16 PAGES

The Evening Examiner

PROBABILITIES
West winds, generally fair and a little cooler.

VOL. LVIII., No. 19 PETERBOROUGH, FRIDAY, JULY 23, 1926 PRICE THREE CENTS

SPECIAL EVENTS at the "CRESSMAN'S" STORES---Manufacturer's Outlet Sale--July Clearance Sale--Last day of the Suburban Week Special Selling Event

DESERTED CAMP TELLS OF LOSS OF YOUNG LIFE

Kawartha, Land of Smiling Waters, Is Under Brooding Silence.

FATE'S PLAYTHINGS.

Balsam Lake Still Holds Its Dead in Cold Embrace.

(By Examiner Staff Reporter.)

BALSAM LAKE, July 23.—Rippling waters today softly sound a requiem over the resting places of the bodies of the eleven young men who perished in the grim catastrophe that overwhelmed the war canoe of the Brotherhood of St. Andrew camp on Tuesday night. None of the bodies has yet been recovered.

Kawartha, land of Smiling Waters, is sad. Never before have these usually limpid lakes reached out to grasp human life with such prodigality. From all over the continent people have flocked to find on Kawartha's laughing waters surcease from toil and balm for work-shattered nerves. Even now the lakes are crowded by holiday makers; canoes and motor boats are happily skimming the surfaces of other lakes.

But silence reigns here at Balsam Lake.

The waters—not laughing that night, but hungry—grimly keep what they have taken unto themselves. Perhaps not for days, perhaps not for weeks; it may be that never shall they deliver up the bodies that a few short days ago held youthful spirits that had the world before them and high ideals of Christian service beckoning them on.

Yesterday a saddened sky threw a mantle of grey over the scene of the unprecedented tragedy, and a drizzling rain fell steadily. A motor launch and the Government tug Harwood dragged the lake bottom, almost hidden from shore in the lowering mist. The Harwood was rushed to the scene by A. L. Killaly, Superintendent at Peterborough of the Trent Canal. It left Kirkfield shortly after dawn, under command of Captain Thomas Sadler, and was quickly at its solemn task.

Camp is Deserted.

Very little remains to show that Long Point was a few days ago the centre of life and activity for a large party of boys on holiday. The eight tents were deserted yesterday, but even these have gone. And their going has removed a poignant reminder of what might have been. Yesterday morning, in the dim light of dawn, the blankets of the eleven boys lay just as they were left after the lads had slept their last earthly sleep. Sweaters, towels, little personal belongings, marked the void more vividly than any staring headline or crude bulletin. All that was lacking was the vital spark of life.

Today the camp site is as deserted as a plague-ridden island. The survivors rushed from the spot and its heart-rending associations. The Union Jack, which flew at half-mast from the time the tragedy was announced, has been taken away.

Sitting here on a rough bench where some of those boys sat not so very long ago, one can reconstruct the scenes of the terrible night. Not terrible at first, for here at the camp all was the joyousness of life in the open. Down there on the beach the canoe had been tied to the little pier. It was found necessary to go to Coboconk to bring over canoes and provisions, in preparation for the starting of the camp routine and training on the following day. Volunteers were called, not only to paddle the big war canoe, but to bring back the smaller craft. How many volunteered? No one knows how many attempted to sail on the death cruise, but probably had there been room the craft would have carried twenty—or twenty-five—or thirty—instead of the fifteen who found room.

Joking, "kidding," the happy boys took their places, paddles uplifted. On the shore were gathered those who could not go. They watched as the steersman ordered "dip," and the long canoe shot out from land, breasting the choppy waves. Then they turned away and came up to the tents. When the canoe came back it was with a remnant of that happy party that set out so lightheartedly. Four out of fifteen.

* * *

When the canoe had not beached by midnight, and no sign of it was seen at half past two, the boys who remained here at camp allowed their beacon fire to die out. Their comrades had doubtless remained at Coboconk over night. Why not? They had talked about it the night before.

And at lunch time on Wednesday they were still unalarmed, though wondering. It was thought better to send a couple of their number to telephone enquiries to Coboconk. They got the car and were stepping into it when out of the bush came four drooping, undressed, bruised and weary boys, Lambden, Waller, Wigington, O'Hara.

That is what this now bleak camping spot has witnessed, and that is why this tract of lake-lapped land must always be associated with tragedy and vanished happiness.

Arthur Bacon's Story.

Arthur Bacon, of Peterborough, who returned to the camp yesterday for equipment after spending the night with a cottager, made the same trip on Monday night that was attempted on Tuesday night with so disastrous result. On that occasion he was accompanied by Raymond Allan, Sidney Manley and E. Lant, and the return trip was made without difficulty. Art Bacon also made the trip from Chemong to the camp.

Greece has, by a recent legislative decree, adopted the metric system.

Ireland has an auto parking problem.

Eleven Victims of Balsam Lake War Canoe Tragedy

THEY WERE ALL HEROES; EVERY ONE

Eleven members of the St. Andrew's Brotherhood camp, drowned after their war canoe had upset on Balsam Lake, are shown above. Nine were from Toronto. They are: 1. Oliver Mardall, of 1016 Mount Pleasant road, who sacrificed his life in an effort to save his companions. Mardall's father was lost in the Empress of Ireland disaster. 2. Gordon Heale, 384 Lumsden avenue. "I am not going to write, mother, I won't be long," was Heale's last word as he left home on Monday. 3. A. R. Shea-Butcher, of 6 Parr avenue, field secretary of St. Andrew's Brotherhood, and lay reader of St. James' Cathedral, who, with Oliver Mardall, swam away from the upturned canoe in order to give the others a better chance of being kept afloat by it. Mr. Butcher had injured his knee some time ago and must have known that he was giving up his only chance of safety. The picture was taken while he was orderly to Sir Arthur Currie during the war. 4. Mr. Shea-Butcher in his surplice as lay reader at St. James' Cathedral. 5. A picture of Mr. Shea-Butcher as he was when he left for the camp. 6. Vernon W. Clarke, 106 Pricefield road, a U. T. S. student, who was drowned almost in sight of land. Clarke had won a life-saving medal some time ago. 7. Frank Burkitt, 12 Wilmot avenue. Fifteen years old, he was the youngest member of the canoe's crew. He had written home on the afternoon before his death. 8. Walter Mark Burgess, 99 Seaton street, who was enjoying the first outdoor holiday of his life when tragedy overtook him. His father was killed early in the war. 9. John Wigington, 87 Queensbury avenue, Birch Cliff, who spent his last hour encouraging his younger brother, Willie, to continue the fight for life. 10. Harold Bakewell, 445 Oakwood avenue, and his four brothers. LEFT TO RIGHT TOP ROW, Harold, Leon, Norman; BELOW, Howard and George. 11. Joseph Edwards, Jr., 168 Earlsdale avenue. Joseph was a student at the Central Technical School. 12. **RAY ALLAN, PETERBORO,** who left the upturned canoe and struck out for shore to get help. He was a strong swimmer, but was never seen again. 13. Harry Mills, 183 St. Andrew's street, Galt. He was a well-known local athlete. His parents were at a picnic when news of his death reached them.

AEROPLANE LEAVES SUDBURY TO AID IN SIGHTING BODIES

Premier Ferguson Grants Request of Toronto Man.

HIGH HOPE HELD.

Rev. Canon Vernon Satisfied Canoe Would Carry 15 Safely.

(Special to The Examiner)

TORONTO, July 23.—As the result of an order issued by Premier Ferguson just before noon today, an airplane of the Provincial Forest Protection Service leaves Sudbury this afternoon for Fenelon Falls to assist in the search for the bodies of the eleven boys drowned in Tuesday night's war canoe accident.

The application to the Premier was made by Fred Miller, president of Miller and Sons, florists, an uncle of Harold Bakewell, 445 Oakwood Avenue, one of the drowned boys.

"If an airplane will help in the locating of these boys' bodies, then an airplane you shall have," said Premier Ferguson when Mr. Miller made personal application to him. The Premier immediately telephoned the Department of Lands and Forests and gave the necessary orders.

Mr. Miller told the Premier that

(Turn to Page 11, Please)

He Went Out With The Sunset

Last Rays of Tuesday's Setting Sun Fell on Raymond Allan's Heroic Sacrifice—He Might Have Clung On, But He Chose To Die in the Hope That the Others Might Be Saved.

"There was another sublime act as the last rays of light were falling, and that by a young lad still in his teens, Ray Allan of Peterborough. Ray saw that there was little chance of the canoe being brought to shore in the way we were attempting it. Three-quarters of a mile from shore, he volunteered to try and swim to land to bring help. Leaving the canoe, he struck out manfully against the wind and waves. I saw him last about fifty feet from the canoe and then he passed from sight. I fear that he did not long survive to surmount the obstacles of wind and wave."—Arthur Lambden, camp adjutant.

THE WEATHER.

There has been considerable moderation of the oppressive heat which prevailed recently. Yesterday's highest figure was 75 degrees, a drop of 14 degrees from the preceding day. The change to cooler conditions is a blessing to little children and people who are ill. It has sometimes struck me when the temperature rises to a high point, say 90 degrees, what is there to prevent it going up another 25 degrees? The consequences would be calamitous and more disastrous than the black plague, and yet there is apparently nothing to prevent such an occurrence but the overruling hand of an all-wise Providence.—W. P.

Joyriding by pearl divers on vacation at Bahrein, Arabia, has been killed by a city ordinance forbidding men and women to ride in the same automobile, and as a result many taxi drivers are offering thier cars for sale.

NINE PARTIES ARE SEARCHING THE BOTTOM OF BALSAM LAKE

Drags Are Being Used, But Work Lags For Want of Guide.

CLOUDLESS SKY.

Task Seems Impossible With Only Contradictory Reports Available.

(Special to The Examiner).

FENELON FALLS, Ont., July 23.—Balsam Lake lies to-day beneath a flood of sunshine. It is a smile of veiled secrecy, for the lake still holds in its warming waters its eleven dead, despite the efforts that are being made to find them.

From a cloudless sky the sun beats down. A slight breeze from the north-east fails to stir the surface. The visibility is as clear as it possibly can be—but not clear enough to plumb its depths.

Out on the lake to-day nine boats are searching for the eleven members of St. Andrew's Brotherhood, who died when the war canoe tipped. Included among them are two boats manned by Toronto life-savers, for last night Superintendent Hilliard Lang, Patrol Officer Dewey Robinson, and Seaman J. Sullivan came up to put their experience to the task of recovery. They stayed all night at Mr. Goodman's lodge at Rosedale, which they are making their headquarters, but were out shortly after dawn to begin their task.

Deep Sea Net Useless.

Unfortunately, the Toronto lifesavers met a check from the start. They had brought with them their big deep sea dragging net, equipped with 85 hooks. But they found they could not use it. The rocky bottom of Balsam Lake caught the hooks and held them.

So they were forced to turn to the bar drag. They are now using a bar ten feet long on which are heavy

(Turn to Page 11, Please)

IMPORTANCE OF EYE CARE.

To all the value of sight is preeminent—it is the most cherished of the five senses — it is the most used and, thoughtlessly and through ignorance, the most abused. If your eyes trouble you, see W. H. Lacey, Optometrist, 410 George Street. For evening appointment; 'phone 116), 1084-J.

EXCURSION BUS CRASHES INTO STORE WINDOW

Ten Women and Children Killed When Bus Rolls Down Incline.

DRIVER HELD.

Twenty-four More Kept at Hospital—Was Not Speeding.

NEW YORK, July 23 (Canadian Press).—Ten women and children out of 48, who sought to escape the heat of New York City in a bus excursion are dead today and the driver of the bus, which overturned, is held in New York City Jail.

Three others of the passengers were on the danger list at a New York hospital, and all the rest were injured.

The passengers were returning to their homes in Brooklyn after spending the day in Bear Mountain Park.

Witnesses said the bus, driven by Lastro, was not speeding prior to the accident. The machine jumped over the Erie Railroad crossing in the heart of Sparkhill, N.Y., and fifteen feet east of the crossing suddenly swerved to the right, then started rolling down a slight incline. Witnesses say they saw Lastro working frantically with his levers and heard frightened screams of the women and children as the machine gathered momentum. The brakes refused to hold and when machine reached the bottom of the hill and crashed against a store window, it rolled over.

Fourteen of the injured were sent to their homes after first aid treatment. Lastro was taken to jail and twenty-four were kept in hospital.

No charges have been filed against Lastro as yet.

HAS NO BLAME FOR ANYONE IN PURE ACCIDENT

Canon Plumtre Appreciates Offers of Help From Many Sections.

MEMORIAL SERVICE.

Does Not Think Camp Will Be Discontinued Following Tragedy.

(Special to The Examiner).

TORONTO, July 23.—If present indications take form it appears likely that a memorial to the heroism of A. R. Shea-Butcher, director of the ill-fated Balsam Lake Camp, who gave his life in an effort to save his 13 charges, and also to that of Oliver Mardall, 18-year-old choir boy, who was the first of the crew to go, will be mooted in private session of the clergy affected and of the Brotherhood of St. Andrew's officials.

Giving his own opinion as to whether the Balsam Lake camp would be discontinued as a result of the drowning, Rev. Mr. Hartley said he did not think that such drastic action would be taken. He pointed out that the affair might be regarded as an aid to experience in the

(Turn to Page 11, Please)

Government May Act To Prevent Accidents

TORONTO, July 23 (Canadian Press).—The Ontario Government may attempt to prohibit the use of canoes in deep water as a result of the tragedy at Balsam Lake, according to Hon. W. H. Price, acting Attorney-General of Ontario. Hon. Mr. Price stated to-day that it would be possible to devise regulations governing the use of canoes at summer camps at lake and river resorts, and that those safety regulations might be drawn up and given Legislative effect by the Ferguson Government.

BELMONT Club Dance

AT CHEMONG TONIGHT

Belmont Dances are always different.

Everybody welcome !

SITUATIONS VACANT

SITUATION VACANT — SMACK ideal soft drink flavor; cool, refreshing, healthful, delightfully tasty; made in a jiffy; enormous demand; send ten cents, get selling sample; make big money this summer; experience or capital unnecessary. Bradley - Garretson, Brantford, Ont. 12d-164-3694

HELP WANTED—Female

WANTED AT ONCE—DINING ROOM Girl; apply Empress Hotel. 1d-20-2426

WANTED—MIDDLE AGED WOMAN to do house keeping; apply 583 Park. 3d-20-4164

WANTED—LADY TO SHARE A NICE bright furnished apartment with a business lady; apply 293 Dalhousie St., phone 273. 5d-24-4196

WANTED—LADY TO TAKE CHARGE of three children in the parents' home. Box 4208 Examiner. 3d-22-4208

WANTED — GIRLS OF NEAT APpearance to take orders for neckties direct from factory at factory prices. Unusual opportunity to earn large income. Public Service, London, Ont. 1d-20-2417

WANTED—STENOGRAPHER WITH some office experience; apply Box 4163 Examiner. 3d-20-4163

WANTED — EXPERIENCED STENOgrapher desires position; write Box 4156 Examiner. 3d-20-4156

BARRISTERS AND SOLICITORS

GORDON & O'BRIEN— Barristers Solicitors, Notaries. Money to loan on easy terms. Special attention to Patents and Trade Marks. Phone 219. Hon. G. N. Gordon, K.C., J. A. O'Brien.

J. R. CORKERY, BARRISTER, SOLicitor, Notary Public, Office Ground Floor, 414 Water St., Peterborough. Five Doors North of Hunter Street. Money to loan at current rates on easy terms.

R. T. REDD—Barrister, Solicitor, Notary. Office over the Dominion Bank, corner of George and Simcoe streets. Telephone No. 22. Private funds to loan at current rates upon easy terms.

DUMBLE & JOHNSTON—Barristers, Solicitors, etc. Office, over the Toronto Savings and Loan Company, George Street, D. W. Dumble, K.C., W. Johnson.

R. R. HALL—Barrister, Solicitor, etc. Peterboro, Ont. Office, corner of Hunter and Water streets, over the Canadian Bank of Commerce. Trust Funds to loan on easy terms of payment.

JAMES FORDYCE STRICKLAND—Barrister, Solicitor, Notary Public Peterboro. 'Phone 131. Money to loan. 375 Water street.

WILFRID F. HUYCKE, Barrister, Solicitor, Notary Public. 395 Water street. Telephone 239.

PECK, KERR & McELDERRY, Barristers, Solicitors and Notaries. Office, Water street, Peterboro. Money to loan at the lowest current rates of interest. Telephone 1950. E. A. Peck, F. D. Kerr, K.C., V. J. McElderry.

SURVEYOR

F. T. WEBSTER, Ontario Land Surveyor, Registered Professional Engineer, formerly of Ottawa. Phone 2540.

MEDICAL

DR. BUCHANAN, F.R.C.S., Edinburgh M.R.C.S., Eng., L.R.C.P., London. Eye, Ear, Nose and Throat Specialist Hours 9-11 2-4 p.m., and 7-8 p.m. 'Phone 619. Office, corner Water and Murray streets.

DR. C. O. CRAGG—Eye, Ear, Nose and Throat Specialist. Office 395 Charlotte street, formerly occupied by Dr. Neal. Hours—9-11 a.m., 2-4 p.m., 7-8.30 p.m. Telephone: House 1618. Office 2185.

NOTICE

CHIMNEY AND FURNACES CLEANed; phone 1851W. 26d-36-3950

NOTICE—PLUMBING AND DRAINage; all branches; Fred Goodfellow, 264 King St. Phone 1215J. 12d-22-3973

NOTICE—PHONOGRAPH REPAIRS; springs replaced while you wait; work guaranteed; T. Griffin, phone 2163W, 146 Park St., opp. C.G.E. 25d-44-4207

NOTICE — BUILDING AND CONtracting; nothing too big or too small; estimates gladly given on all kinds of new or old work; J. Raymond Paquette, phone 1644M, 29 Crescent St. 26d-31-3779

FOR RENT

TO RENT—2 MONTHS; FURNISHED apartment; phone 85. 3d-20-2415

TO RENT — FURNISHED ROOM, central, modern, continuous hot water; phone 2348. 3d-22-4200

TO RENT—DINING ROOM, KITCHEN and bar fully equipped; apply Mrs. Byles, Munro Hotel. 6d-21-4124

TO RENT—TWO BRIGHT FURNISHed roms, suitable for light housekeeping. Apply 217 Rubidge. 3d-21-4141

TO RENT—HOUSE, NEWLY DECORated; all conveniences; apply 219 Park, phone 1798. 6d-12,14,16,19,21,23-3902

TO RENT — BRICK BUNGALOW with large garden; apply 264 King. 5d-24-4202

TO RENT—FOUR ROOMED HEATED flat, all conveniences; possession 1st of August; apply 20 Benson Ave. 6d-21-4114

TO RENT—5 ROOMED APARTMENT all conveniences; central; separate entrance; low rent; phone 1888. 3d-22-4209

TO RENT — A SIX ROOMED FURnished cottage at Chemong; phone 1611. 3d-21-4179

FOR RENT — A NICELY LOCATED brick residence at 475 Mark St. For further information apply 473 Mark street. 12d-31-2427

FOR RENT—FURNISHED COTTAGE with boat on Clear Lake for August; apply 358 Aylmer St., phone 130. 6d-24-4173

TO RENT—SMALL, HEATED, FURnished flat, possession Aug. 1st; apply John Fligg, Chemong Park. 6d-20-4087

TO RENT—SMALL HOUSE, NEWLY decorated; also 4 roomed flat, and a basement, garage; all very central; possession immediately; apply 163 Aylmer street. 3d-22-4191

TO RENT — FOUR COMFORTABLE rooms, easily heated; good location; conveniences; very reasonable; apply 183 Antrim; phone 2211F. 6d-20-4056

TO RENT — MODERN HEATED Apartment; corner store and house. Apply 451 Water St. 12d-24-4034

TO RENT — SEVERAL HOUSES, some newly painted and decorated; rents running from $16.00 to $30.00 per month in good localities; for particulars apply to Review agency, 164 Hunter St 26d-37-2335

FOR RENT — MODERN, HEATED Apartments; apply 437 George St. dtf-1868

FOR RENT — WAREROOMS, OR would be suitable for small manufacturing business; possession 1st April; apply 437 George street. dtf

FOR RENT — WAREROOMS, OR would be suitable for small manufacturing business; possession 1st April; apply 437 George street. 6d-21-4114 dtf-822

FOR RENT—NO. 173 1-2 SIMCOE street, suitable for store or office; Apply 437 George street. dtf-313

FOR RENT—HEATED OFFICE ON George street. Apply 437 George dtf

AUTOMOBILE INSURANCE

$20,000 PUBLIC LIABILITY AND PROPERTY DAMAGES costs less than 3½ cents per day. Can you afford to be without it?

HILL, WEDDELL AND HILLS

Phone 14 124 Hunter Street

HELP WANTED—Male

WANTED — TWO MEN WITH CARS who are not afraid of earning $40 per week; Write Box 4165 Examiner. 3d-20-4165

WANTED — EXPERIENCED FARM hand; phone 969 r 2. 3d-21-2422

WANTED — REPRESENTATIVES IN every town; splendid pay; don't miss this one; Importers, Hamilton, Ont.

SALESMAN WANTED — TO SELL high grade security locally; splendid opportunity for man who can produce results. For interview write to Post Office Box 854 Peterboro. 6d-21-4135

AUTOS FOR SALE

FOR SALE—FORD TOURING CAR—in A1 running order, $90 cash; 784 George, phone 1495J. Apply between 5 and 7 p.m. 3d-22-4198

FOR SALE — McLAUGHLIN 5 PASsenger, six cylinder car, in good order; address 344 Charlotte, phone 466. 6d-114-3349

CAR FOR SALE — SEE BREWER Motor Sales for used cars and trucks; all makes; prices right; terms arranged; 101 Hunter St., opposite St. John's Church. 26d-173-2005

CAR FOR SALE—FORD SPEEDSTER all metal body with top; new cord tires in good running order; also Ford touring body in good condition; phone 2152x. 3d-20-4166

FOR SALE

DEW WORMS FOR SALE—60c PER hundred; phone 1763J. 6d-21-4106

FOR SALE—NEW SCALE WILLIAMS Piano; phone 2593W. 3d-21-4169

FOR SALE—McCORMACK BINDER; good condition; apply W. J. Hancock. 3d-22-4197

FOR SALE—DEW WORMS; PHONE 337W. 26d-35-2315

FOR SALE—A NEW PUNT—PHONE 1927W or see it at 717 Bethune St. 3d-22-4201

FOR SALE — ONE ORGAN, ONE couch, one day bed, one feather bed and two pairs of pillows; apply 281 McDonnel St. or phone 1580J. 3d-22-4203

FOR SALE—FOUR ACRES OF TIMOthy hay, south of May's school; apply Ernest Lee, Monaghan Road. 6d-25-4189

FOR SALE — BLACK COCKER Spaniel Pups; 6 weeks old; reasonable; evenings; 298 Monaghan Road. 2d-21-4192

FOR SALE — GRAVEL AND SAND; apply A. Patterson, phone 2485W, R. R. 5, Peterboro. 6d-14,16,19,21,23,26-4009

FOR SALE—CANOE, SOLID MAHOGany, trimmed with walnut, second season; A1 condition; call 2159J. 3d-20-4155

FOR SALE — 7 BUFF LEGHORN Hens and Roosters; apply 324 Roger street. 3d-21-4185

FOR SALE—WHITE WICKER BABY Carriage in first class condition; apply 70 Lansdowne. 3d-21-4171

FOR SALE — CHILD'S COT WITH three drawers, also floor waxer; practically new; apply 553 Romaine St., telephone 2217J. 3d-21-4178

FOR SALE—1 SAFE; SMALL DESK; a few store fixtures; apply 293 George St. 3d-21-4180

FOR SALE — CHOICE STRAWBERries and gooseberries; apply 121 Hilliard; phone 2636J. 6d-21-4130

FOR SALE—RAG RUGS MADE FROM your own material, 50c yard; also rugs for sale; phone 2559J; W. Stevens, 87 Gladstone Ave. 3d-21-4168

FOR SALE — HIGHEST GRADE gasoline, kerosene, oils, greases, at reasonable prices; Grandy's Highway Station—a trial solicited. 6d-21-4100

FOR SALE—WOOD — PHONE 1937 for dry hemlock slabs and hardwood slabs; prompt delivery; W. J. Fitzgerald. 26d-178-3708

VETERINARY

DR. W. b. McELROY, Vet. Sur., office and residence, 190 Charlotte St., Charibond Bldg., Peterboro. Phone 1623J.

SALESMEN WANTED

SALESMEN!—BUSINESS IS GOOD—More parents want to see the Book of Knowledge than our present sales force can possibly reach. Leads and our direct mail publicity make selling the Books of Knowledge a wonderful opportunity to salesmen who possess real initiative. You never hear Book of Knowledge salesmen complain of hard times. If interested, write us, giving full particulars of your ability and present work. Correspondence confidential. Sales Department, Groller Society Limited, Toronto. 2d-21-2418

BOARDERS WANTED

BOARDERS WANTED — 663 WATER Street. 3d-21-4154

BOARDERS WANTED — A LARGE bright bedroom with or without board; gentlemen preferred; phone 980W, 304 Brock St. 3d-22-4206

AGENTS WANTED

WANTED AT ONCE—TWO WOMEN or men of honest character and neat appearance for pleasant outdoor occupation in Peterboro, whole or spare time may be used; excellent pay and chance of travelling later if so desired; write immediately to Box 4158 Examiner. 3d-20-4158

WANTED

WANTED — TENANTS FOR TWO apartments, unfurnished, heat and light supplied; central; garage if desired; reasonable rent; apply Mrs. Young, 305 Stewart St. 3d-21-4119

WANTED — GIRL TO WAIT ON table; apply DailyLunch, 195 Charlotte St. 2d-20-4186

WANTED — GAS RANGE IN GOOD condition; phone 803. 3d-22-4205

WANTED—LAWNS TO CUT—APPLY 273 McDonnell or phone 2498W. 3d-21-2421

WANTED — MOTOR CARTING; ALL kinds, long or short hauling; Beatty Bros. 'Phone 3169-991r2.

WANTED—1,500 MEN AND WOMEN to join Peterborough Industrial Exhibition. Coupon on another page. dh

WANTED TO BORROW $1000, $2000 and $3000 on first mortgage; guaranteed value of property twice the amount of the mortgage; for particulars apply Review Agency, 164 Hunter St. 26d-37-2336

HOUSES, REAL ESTATE

FOR SALE — LOT WITH SMALL house; cheap for cash; 387 Reid St. 7d-26-4195

FOR SALE — A BUILDING SITE, 10 minute paddle from Kawartha Park post office well wooded with white pine and oak; apply Box 4153 Examiner. 6d-22-4153

HOUSE FOR SALE OR RENT — 76 Morrow St., all modern brick veneer; apply C. Brisbois, 308 Burnham St., phone 1158J. 6d-21-4120

FARM FOR SALE—WITH OR WITHout crop; 3 1-2 miles on Norwood road; apply 308 Burnham St., phone 1158J. C. Brisbois. 6d-21-4121

FOR SALE—DESIRABLE LOT, WEST side, seventy feet frontage, lovely trees, sidewalk, sewer, water, near school, sacrifice price five hundred, Weber's Drug Store. 5d-21-4144

FOR SALE—MODERN BRICK BUNgalow, 6 rooms, all conveniences, hardwood floors, garage; southend; easy terms; Box 4126 Examiner. 7d-22-4126

FOR SALE—DESIRABLE BUILDING lots, different parts of city; terms; apply D. J. Lundy, 95 Hunter St. 26d-177-3674

FOR SALE— NEW HOUSE IN WEST End, centre hall plan, oak floors throughout and modern in every respect. Easy terms to suit purchaser. Apply 437 George Street. dtf 2078

LOOK! — MUST GIVE UP— dandy 10 acre truck garden, lots of fruit, ideal place for poultry; close to city, would consider small house in exchange; apply 425 George St. 5d-23--4139

FOR SALE—100 ACRES. WEST half of Lot 13, Concession 7, Township of Asphodel. High state of cultivation; good brick house; also good out buildings. Apply A. J. Hogan, R.R. 3, Norwood. 6d-20,23,27,30,3,6-4134

CHOICE FRUIT

California Pears, Peaches, Grapes, Plums — Peaches, 40c doz. — Good Tomatoes, lowest price — New Potatoes, 60c and 75c peck — Ripe Watermelon, slice or whole — Pure Olive Oil — Nice Bananas — Black Sweet Cherries, fresh in.

J. LONGO

87 HUNTER STREET EAST

STUNG BY BEE LITTLE GIRL DIES

Died Twenty Minutes After Receiving Sting at Her Father's Bee Farm.

MONTREAL, July 23 (Canadian Press).—Stung by a bee, Jeanne Dube, 13 years of age, died 20 minutes after at her father's bee farm at St. Bruno. The girl had been trying to prevent a bee from stinging a boy, while they were in the farm laboratory, and the insect stung her on the lower lip. Five minutes after she was stung she became unconscious, and despite the efforts of a doctor who was called, she remained in that state until she died. Mr. Dube told the doctor that his daughter had been stung many times by bees, as their farm was quite large, having over 125 hives, but that the sting had had no ill effects other than a temporary pain, and she had never shown any signs of being ill after being stung. The boy, Leroux, was stung on the foot by a bee, which had been trying to take some honey from a part of an old bit of honey comb. The lad stopped to chase away the insect, and when he did so, Jean Dube saw that another bee had entered beneath his head netting and that he was in danger of being stung in the face. She seized the netting and tore it from his head, releasing the bee, which stung her on the lower lip.

WORK WANTED

WOMAN WITH BOY OF FIVE years wants work in line of housekeeping; phone 1195. 3d-21-4187

LOST

LOST—LADIES' BLACK ONYX RING in Regent Theatre; finder please leave at Examiner. 3d-22-4194

LOST—DARK MOTHER OF PEARL brooch; possibly in Central park; reward if left at Examiner office. 3d-22-4204

LOST—GENT'S GOLD SIGNET RING, initials G.W.K. at Lake St. bathing beach; reward; phone 2579M. 3d-22-4188

LOST—SUM OF MONEY IN THE vicinity of the lift lock; finder please leave at Examiner. 3d-20-2378

LOST—PEARL SUNBURST ON JULY 4th in Hillside cemetery, Lakefield, or on south side of gate on road; finder please return to 588 Chamberlain street; reward. 3d-20-4162

LOST — WILL THE PERSON WHO took the spare tire from a Ford at George St. wharf Wednesday evening return to Wharf Master and save further trouble. 3d-21-4172

LOST — SMALL MEMORANDUM book, W. R. Brock Co., Toronto, on cover; return or phone King's Hotel; reward. 3d-21-4184

LOST — BETWEEN APSLEY AND Young's Point, 1 Goodyear balloon tire for Ford coupe; reward if left at Examiner office. 3d-21-4174

LOST — PAIR OF DARK RIMMED glasses between Quaker Oats, Ashburnham side, and 536 Roger St., by way of footpath to Sutherland Ave. Finder leave at 536 Roger St. 1d-20-4199

VOICE OF THE PEOPLE.

All letters must be signed by the writer, and must bear his address. A pen-name may be used for publication except in letters on political subjects, which must bear the writer's name for publication.

To the Editor of The Examiner.

Sir,—It may be remembered by those who see the vital necessity of looking more closely into the economic requirements of Eastern Ontario that a writer in your journal called attention not long since to the grave danger in Government ownership of the development of some sections of the province at the expense of others. This may be done as a measure of wise general policy but that it will work out badly for the neglected sections is manifest. We have a case in point at present and at home. The Eastern Ontario Power Association meeting at Belleville July 5th and following days draws attention to the following facts: 1. That the proposed lease and development of the Ontario Government through the Hydro Commission of the Gatineau power will work out badly for Eastern Ontario because it is proposed to convey this additional power to Toronto, etc., at a voltage of over 200,000, which will have to be stepped down to suit the eastern distributing system and rexuirements to 40,000. Also that the 60 cycle will not correspond either. The consequence being that power for Eastern Ontario will cost us $4 to $5 per horse power extra. Such a handicap will put us out of the electric power zone altogether. 2. That at the present time the excessive and increasing cost of Hydro-Electric power is driving manufacturers out of water-generated electric power and back to steam power.

The contrast between Hydro-Electric power and electric power developed by ourselves in our naturally favored neighborhood is apparent. If we do not find representatives capable of taking this matter up and carrying it through, the future of Eastern Ontario, Peterborough included, is doomed.

The giving away of our peculiarly favorable position in the development of cheap electric power at our near-by water-privileges is gradually driving us to the wall. There can be no denying the facts set out by the association, and if we do not get back to our former favorable position Peterborough will have only herself to thank for the great loss involved. It is all very well for municipalities having no near-by opportunities for development of electeric power from water to applaud the H. E. Commission in its plan of taking away from those who have to give to those who have not these exceptional opportunities, but for those enjoying these opportunities to do so is little short of madness. Government and H.E. ownership and management as a political war-cry was calculated to arouse great enthusiasm, and it did so, but that it was a grievous mistake for Peterborough ought to be plain enough by this time. Where are the men?

An Independent Conservative.

Artificial satin is becoming popular in Europe.

Yokohama has a new organization to boost the use of Japanese goods.

Santiago and Valparaiso now are connected by an electric railway.

Summer Cottages To Rent

TO RENT — COTTAGE ON UPPER Stoney Lake, main shore, reasonable; apply 162 Smith St. 6d-21-4113

CHAIN **RED & WHITE** STORES

Our Cash and Carry Special for Saturday Only.

Shredded Wheat pkg. - - - - - - **10c**

The features at Red and White Stores are quality and exceptional service. Customers can depend on these. Use your 'phones.

WOMEN DO WELL AT OSGOODE HALL

Women's Law Associations Present Scholarship in Memory of First Graduate.

TORONTO, July 23 (Canadian Press).—It is interesting to note that the Women's Law Association took a forward step this year by presenting a scholarship in memory of the late Clara Brett Martin. It was offered to any one in the Osgoode graduating class who reached a certain standard. And a man won it.

"There is room for women every place," said one beneficent Toronto lawyer recently, "in law, yes. It took Florence Nightingale some time to convince the people of her day that women had a place in the army, but she proved it for all time. Women have come to stay in legal ranks, and they will find their niches and fill them well."

Since Miss Clara Brett Martin broke into the legal ranks about 25 years ago, 53 young women have graduated from Osgoode Hall, and over twenty of these are following their professions in different parts of Canada. Quite a number occupy salaried positions requiring legal knowledge, and some have been brave enough to hang out their own shingles and take their chances on a practice, usually finding their faith justified.

This year six girls emerged successfully from the examination tests at Osgoode Hall, and will be called to the Bar sometime in the autumn. In a class of over 150 the women students of 1926 had no reason to be ashamed. Six there were who faced the difficult tests, and six graduated with credit to themselves and to their school. The fact that not one of their group was plucked is a source of comfort to the girls, whose feelings one expressed in her remark: "Of course we don't claim to have taken a wonderful standing, but we feel sincerely thankful that we all passed, particularly when we remember that 15 men of our year had not such good fortune."

"Girls do not go to law school for social life, because there is none. With the exception of the annual dance there is no jollification of any kind, and a young women entering law sticks pretty faithfully to her books. Most of our girls this year were not university graduates, and it meant plenty of hard work to reach the required standard of 40 per cent. on the total. One of our group had an average of 70 per cent."

TENDERS FOR PAINTING.

Tenders for painting the outside woodwork of the Ashburnham City building, with one coat of best lead to be determined by the Trust) will to be detrmined by the Trust) will be received by The Peterborough City Trust up to an including Saturday, July 24th, next.

The ridge boards, ridge rolls, metal gutters, eave troughs, down pipes and fire escapes are to be included, as well as the cupola on the roof.

The lowest or any tender is not necessarily to be accepted. Address tenders to A. Stevenson, Secretary Peterboro City Trust, 332½ George street. 4d-19-2388

MAN NOT FREE TO MARRY AGAIN

Divorce in States Will Not Permit Re-marriage in Canada.

VICTORIA, B.C., July 24 (Canadan Press)—A man may free himself from the shackles of matrimony by way of a divorce court in the United States and yet be subject to arrest for bigamy if he re-marries on returning to Canadian soil, according to an opinion of Mr. Justice Dennis Muphy, of the British Columbia supreme court.

The question revolves around the terms "domicile" and "residence" as interpreted by the United States and Canadian courts. States south of the international border will recognize a man or a woman as a resident of the United States after varying periods of from six months to a year. But even while the residence qualification may be met, the Canadian applicant for divorce in the United States must also establish a domicile in the United States.

The interpretation of "domicile" is not always a matter of time. In the main it must be established that permanent residence was contemplated. In other words, it must be proved to the satisfaction of a judge that the holder of the divorce papers, did not rush across the line with the idea that divorces are more easily obtained there. As a matter of fact, a few days' domicile may be sufficient to satisfy a Canadian judge.

It is apaprent, however, that few people leave British Columbia to secure divorces in the United States. According to some authorities, divorce is easier to obtain in British Columbia than in many states of the Union and cases are given where couples have actually crossed the border into this province to obtain court orders affecting their legal separation.

STORE

To let, with living quarters, central, low rent. Also Apts. and Garages to let.

A. LOW & CO.

285 BETHUNE ST.

Phone 697 - Nights & Holidays 1027

CHINA PAINTING

Mrs. Langley McCarthy Teaches Biscoffs' New and Beautiful Work in CHINA PAINTING

Telephone 780 When You Want Your PIANO OR ORGAN TUNED

Player Pianos a Specialty All Work Guaranteed

W. H. CUNNINGHAM

560 Weller Street

ADVERTISE IN THE EXAMINER

DAVIS-THOMPSON COMPANY, LTD.

Insurance and General Agency

433 GEORGE ST. PHONE 40

4% INTEREST, compounded Half-Yearly, Paid on Deposits

One Dollar opens an account. Special facilities afforded Depositors for the convenient transaction of their business, and accounts are subject to cheque withdrawal.

For Sums of $100 and upwards this Company's Debentures are issued in terms of one to five years, bearing special rates of interest, depending upon the term of investment.

TORONTO SAVINGS AND LOAN CO.

435-437 George Street

Peterborough

CARTOON FOLLIES OF 1926—By RUBE GOLDBERG — — — — — — — — — OF COURSE YOUR WIFE MIGHT OBJECT

"BOOTS AND HER BUDDIES" — — — — — — —

First Complete Story Of Balsam Lake Tragedy

ARMY OF VOLUNTEERS IS BUSY DRAGGING BALSAM LAKE TO-DAY

Camp Site Is Crowded By Searchers and Bereaved Parents.

PROVINCE STIRRED.

Premier Says Aeroplane Is Available If Desired By Officials.

Recovering from the first shock of the catastrophe that swept down upon them on Tuesday, residents of the district near Balsam Lake have joined in the search for the bodies of the eleven victims.

According to Dr. F. A. Logan, Coroner for the County of Victoria, any bodies recovered will in all probability be brought to Rosedale, on Balsam Lake, for transhipment to Lindsay, where an inquest will be conducted under the supervision of Crown Attorney Ernest Anderson.. Provincial Constable Storey is bending every effort to the search with the full authority of the Attorney-General's Department at Toronto.

Full realization of the tragedy came yesterday almost for the first time, when parents of the victims visited the now deserted camp on Long Point.

A Day of Tireless Search

After a day of tireless effort spent in the search, citizens of this vicinity are but strengthened in their belief that many days will elapse before Balsam Lake yields up the bodies of its eleven victims. Willing hands there are aplenty, and the entire resources of the community have been put at the command of the bereaved parents, yet those who have spent years on the lake point to several features which militate against success in the quest.

First and foremost in the minds of those engaged yesterday was the lack of definite information as to the exact spot where the canoe upset. Except for a rough diagram given them by one of the boys who had interviewed the survivors, the searchers were without guidance and were faced with the prospect of dragging their grappling irons across at least three miles of open lake.

Strong Undercurrent in Lake

Again, old residents point to the fact that not only is the water at least 30 feet deep in the vicinity, but that a strong undercurrent drifts toward the eastern end of the lake, and they are confident that when the bodies are eventually recovered they will be found considerable distances apart. To enable dragging operations to be carried out with any immediate prospects of success, they say, at least one of the survivors should return to the scene of the accident and guide the search parties.

Despite all these dificulties, dawn of yesterday saw workers assembling for the grim task. From farms and from near-by towns came volunteers, bringing with them grappling irons of every description. All rowboats and launches on the lake were pressed into service, and as noon approached each hour saw fresh parties setting out from the shore on Long Point, where a white flag flying about the litle pier, marked the spot where the touch of death had stilled the exurberant spirit of youth and where anxious parents waited the tidings which the lake might send.

Tug Leads Dragging Squadron.

Most important of the day's activities was the arrival of the Government tug Harwood from Kirkfield, where it is stationed on work connected with the maintenance of the Trent Valley Canal System. Commanded by Captain Tom Sadler and in charge of District Superintendent Chester Dalgleish — men familiar with the lakes of the region—and equipped with a plentiful suply of grappling irons, it patrolled the vicinity of the accident until darkness rendered further effort useless. Parties putting out from the camp, at the suggestion of the Government men, attached their craft to the sides of the tug until a line of grappling hooks some thirty feet wide was formed. Then, steaming slowly up and down, the vessel conducted a systematic patrol of the entire area.

At the camp early yesterday morning there were parties of farmers and campers ready to attempt the search. Drizzling rain made it almost impossible to distinguish the outlines of the nearest island — scarcely half a mile away—while a stiff breeze lashed the water into whitecaps, which made the launching of a rowboat nothing less than foolhardy. Two hours' delay was enforced upon the impatient searchers, and as the time passed motor cars brought scores to the camp on Long Point.

Bereaved Parents Watch From Shore.

Conspicuous among these were parents of the lost boys—men with set faces, drawn by a night of sleepless vigil, and women heartbroken by the suddenness of the tragedy which had fallen upon their homes and their loved ones. Even thirty-six hours after the accident they refused to abandon hope, clinging to the straw that some of the boys might have swam ashore and even now were marooned on one of the many islands. In the face of such hopes the residents of the district were silent, withholding the information that on the previous day launches had skirted the shores of every island, and that, as the information spread, a thorough search had been conducted around the borders of the lake.

Among the first to arrive were Messrs Edwards and Wigginton of Toronto. Before leaving Toronto Mr. Wigginton had talked with his son William, aged 16, who told the heartbreaking story of how, in the darkness, while the spent boys were clinging to the upturned canoe, death had taken his brother John. Another sufferer from the tragedy was Mrs. Ellen E. Allan of Peterboro, who, although almost prostrated by the shock, insisted on being taken to a cottage ne. Long Point, where through the long hours of yesterday, she waited tidings. Although stunned by the tragedy, parents such as these refuse to abandon hope until the waters of the lake have yielded the last body.

Removing Loved Ones' Effects.

Possibly the most pathetic of all the scenes at the camp since the afternoon when the survivors staggered in with their dread tidings, occurred yesterday when parents of the boys were removing personal effects from the tents. Expecting to be gone for a few hours only, the boys had left everything ready for use. As bespoke a well ordered camp clothing was folded on bedding rolls, knives and forks were neatly piled on the dining tables, but in order to secure the effects of their sons parents were forced to conduct a search of the entire camp. Finally, bearing suitcases, and even fishing poles, which the youthful sportsmen had brought to enhance holiday delights, men plodded to their motor cars. For them —as for a large portion of the community—the grim hand of tragedy had closed down.

From leaden skies driving rain drenched the crew of the tug and the men in the boats alongside, as, hour after hour, they sat holding the ropes attached to their grapnels. Now and then from one of the watchers would come a cry. A sharp signal to the engine room and the flotilla halted its funereal process. Then as the other irons were quickly hauled up to prevent fouling, eager eyes bent on the man who had felt the sudden tug. As the line came up, hand over hand, silence fell upon even the lake men, hardened to silence. But each time as the clawlike iron broke the surface, it was empty. Grapnels once more plunged beneath the waters, the tug swung around; men hunched their shoulders in the downpour and the work went on.

Minister Aids in Search.

One of the leaders in the search was Rev. Ernest Harston, minister of the United Church at Woodville. For five years, he has conducted a camp for young people on the site at Long Point recently taken by the Brotherhood of St Andrew. Only last week a camping outing for young people of the district under his supervision had been brought to a close. Never, he says, in his years of experience as a camp director had he had an accident to those under his charge. Such a record he attributes to two things—that immediately upon arrival at the camp each newcomer was given a course in life-saving and was examined for proficiency, and that all campers were forbidden to venture out on the lake in craft of any sort.

Keenly appreciative of the meaning of such a tragedy as that of Tuesday, fully acquainted with the waters of Lake Balsam, and quick with the spirit of helpfulness of the out-of-doors man, he was early on the scene yesterday, bringing with him a complete set of grappling irons and several of his parishioners to aid in the search.

Mail That Will Not Be Delivered.

On his arrival from Woodville he brought with him a bundle of mail addressed to boys at the camp, 11 of whom will never read the words of caution sent by parents back in the city.

Among the mail was a postcard from the stationmaster at Woodville, addressed to the late R. Shea-Butcher, camp leader, informing him that supplies for the camp had arrived, and had been waiting for several days. From this, Mr. Harston is unable to understand why the expedition set out across the lake to Coboconk to obtain supplies, since, he says, Woodville has always been the source for campers at Long Point.

Another arrival at the camp was Rev. W. T. M. Swan, 240 Quebec Avenue, Toronto, associate director of the camp, who was to have succeeded Mr. Shea-Butcher next week. The late director, he says, was a fully experienced leader, and had been widely known for his ability. Mr. Swan, accompanied by several members of the executive of the association, was in charge at the camp supervising the removal of personal effects and joining in the search on the lake.

Plane Available.

"The minute they ask for a plane they can have it," said Premier G. Howard Ferguson last night, when advised that the search parties at Balsam Lake believe that an aeroplane would render invaluable assistance in locating the bodies of the 11 war canoe victims, and that a request for a forest patrol machine will likely be made of the Government.

"A terrible thing has happened," said the Prime Minister. "The whole country is shocked. The Government desires to give, and will give, all possible assistance in the search. If a plane can be of any aid, we will have it there in a hurry. The minute they ask for it, they can have it."

Mr. Ferguson said that in the event of a machine being detailed for Balsam Lake duty it would probably be detached from the Sudbury air base.

At the Camp.

Fourteen-year-old John Mardell, 1016 Mount Pleasant road, told the story of the little group who were left behind in camp and how they received news of the disaster. He had broken down when he heard how his big brother Oliver had quietly swam away from the overturned war canoe when he saw that it would not support the weight of all those who were clinging to it. But it was with plucky composure that he described the boyish drama that attended the arrival of the survivors.

"They had left the evening before in good style," he said. "The canoe had a full crew, with two to each thwart. They poised their paddles, and then at the word 'dip' from Mr. Shea-Butcher they struck off and disappeared in the dusk.

"We were not sure whether they would stay overnight at Coboconk, and none of us thought of being anxious that evening except once. That was when one of the boys picked up a paddle in our tent and started swatting flies with it. 'There's one gone; there's two gone,' he kept saying, and suddenly I felt that something had happened. I did not say anything, though. It was just a queer feeling I had.

"When the canoe had not returned at noon we began to wonder where the boys were; and after dinner it was decided that Sid Manley and Harold Bakewell's brother, who were going into Kirkfield for supplies, should telephone Coboconk to see if they had left there.

Survivors Appear.

"Just as they were getting into the car we saw four of the boys come out of the bush with half their clothes gone. They were Bill Wigington, George Waller, Leonard O'Hara and Art Lambden, the adjutant of the camp.

"Sid Manley was secretary-treasurer and Art spoke to him first: 'Call all the boys, I have something to tell them,' he said.

"Then he broke down—they were all of them nearly fainting from exhaustion. But in a few minutes he recovered himself, and then he told us. He said how the canoe had upset and they had clung to it until one after another gave out and slid into the water. Then he named the ones who were gone, beginning with my brother—'one of the best Christian boys in the camp, and a good friend,' he said. Then I broke down; and do not remember very distinctly what else Art told us.

"But, afterward they all talked. They said that when Mr. Butcher saw that the canoe would not float with so many hanging on to it he just looked around and then swam away. He knew he could not swim far, he had a lame knee that he had twisted once in a boxing bout. And then Oliver followed him.

"When they had finished telling us about it, we got them each an egg and a cup of tea, while two of the boys went in the car to Kirkfield for a doctor. Canon Vernon and another clergyman arrived half an hour later. They were coming to join the camp; but when they heard what had happened they told all of us to pack up and come home. Art Lambden and Sid Manley stayed behind to help."

Leonard O'Hara's Tale Of the Fateful Voyage

Leonard O'Hara, one of the four survivors of the Longpoint tragedy, was yesterday resting in bed at his home, 127 Bloor street west, after his terrible experiences.

"It was not all the swimmers who came through," he stated. "I cannot swim very well myself and some of the strongest swimmers were those who went down early. The Clarke boy, too, could not swim very well."

Leonard stated that when they started out in the trip he was in the stern of the canoe.

"We had been out only about half an hour and were about mid-lake a mile or so from the shore when the canoe upset. There was some wind and the waves were fairly high but I do not think it was that which caused the boat to upset.

"In my opinion, and as far as I could see, some of the boys at the front missed their stroke.

Inexperienced Paddlers.

"Were they all acquainted with canoes?" he was asked.

"No, I have had some experience with small canoes, but not with war canoes. Some of the boys had no experience at all as far as I understand.

"Once we were in the water it was impossible to swim. The water was so cold that we immediately began to cramp. Mr. Shea-Butcher shoved off from the canoe so as to give more room to the others, and he was soon exhausted.

"There was little struggle left in those who had become exhausted. They simply seemed numbed and when they realized they could not hang on they simply let go and sank.

Tried to Save Chum.

"When we were about 100 yards from the island, Vernon Clarke went down. He was the last one of the casualties to let go. Previous to this we saw a couple of the paddles floating under the boat. We got these out and one of the boys, I forget which, straddled the stern and began paddling to help the canoe along, the rest of us hung on as best we could. Four or five times we shoved Vernon Clarke up onto the canoe and each time he fell off after hanging on a minute or two. The last time he slipped off I tried to catch him again, but he was gone, that was only 100 yards from the island.

Collapsed On Island.

"When we got there we were so exhausted we dropped to the ground. Even the next morning we were so exhausted we could hardly turn the canoe over; one of the boys could do nothing."

O'Hara stated that he had on only a pair of trousers over his swimming suit and when he got in the water he kicked free from the trousers.

"I was the only one, I believe, who had a swimming suit on, and this may have helped me to stay up, but it wasn't much use being able to swim because I was cramped all over."

A similar opinion was expressed by Jack Mardell at his home this morning to that voiced by Leonard O'Hara. Jack Mardell did not attribute the cause of the canoe upsetting to a squall, but more likely to the canoe overbalancing by some of the paddlers missing a stroke or themselves being thrown off their balance.

Canoe For Training.

"The war canoe was brought from Peterboro last Monday by the lads, and was for training use" said the Rev. J. M. Swan, of 208 High Park avenue. "It was a terrible tragedy. I was to have gone up this morning to give a series of lectures."

Langden Tells Story Of Night Of Horror

Sitting slumped down in his seat on his way home to Toronto with his tired head resting on the shoulder of his chum, S. G. Manley, 24 Langley Avenue, Arthur Lambden, aged 30, told for the first time the story of the night in which eleven boys went to their death in Balsam Lake when the war canoe of which he was steersman capsized when struck by a sharp wind when broadside to the waves.

He interrupted his story from time to time to gaze far out across the fields as if he would set out the memories of that harrowing night and then told of the battle for life of the four survivors, through the hardships of heat and cold, thunder and hunger, icy water and scorching sunburn. He himself fought through the long night and the scorching day that followed clad only in his thin shirt through which the sun blistered him terribly. Of the other three who lived through it with him only two had trousers.

Struck By Wave.

All but himself had retained their shoes as well but he had to make the trip over rocky ground and through stubborn bush back to camp barefoot. This is his story of the tragedy:

"The moon was at a thirty degree inclination as we set out Tuesday night to cross the lake to Coboconk. It had been dark for hours before we reached land after the accident, so it must have been well past midnight.

"It all happened in a minute. We had just come out of the calm water along Long Point and as we struck out across the Narrows a strong wind caught us. With it came a big wave which caught us broadside on. We tried to right things, but before we could bring the boat around the boat was over. The good camp discipline helped us then. I don't think the fellows had any idea it was the end. They kept cheerful and cheered each other up. It was getting dark and we were all hanging on to the upturned canoe. Mr. Shea-Butcher went in about half an hour I think.

Asked For Missing Ones.

"After that I lost track of the time. The others went at I don't know what intervals. They would be helped up on the canoe two or three time by their chums and would at last lose their strength and drop back into the water without a word. It was awfully hard after a little while for the other boys began to ask where this one was or where that one was and there was no answer from them. But the boys held on gamely as long as their strength would last.

"After a time I counted only nine of us left. I swam around the boat from time to time and tried to cheer the others up and lend a hand where I could. Then there were eight left, then seven, then six—it was hard." Mr. Lambton's voice broke from time to time in his frantic story and his face was drawn and pale as he tried to go on and tried to hold back his tears.

Got Bread and Butter.

Then he came to the story of the four who had lived.

"We held to the boat as the night wore on and it drifted about at the mercy of wind and water. Long after midnight we sighted land. It was Grand Island, three furlongs away. We were able with what strength we had left to turn the water-logged canoe gunwale up and managed to get in and with feet and knees in the water which half filled the boat we managed to propel it the rest of the distance with the single paddle which had remained in the canoe. We reached shore at last and threw ourselves down. I do not think we slept, it did not feel like sleep somehow but more like a state of coma. The sun came up and woke us and we found ourselves quite dry. Waller having kept his trousers on said something about food and started off with Wiginton through the bush to look for a farm house. Waller was a great little leader during the time that followed and he came back in half an hour or so with some butter and a whole loaf of bread. He had had a little money left in his pockets and was able to buy them and the rest of us were penniless and as I had only a thin shirt and no shoes the boys did not get any milk at the farm and did not tell them what had happened. We ate what food we had got and got ready to cross to the camp.

It was eight o'clock when we started, four of us in the big canoe with only one paddle and a piece of board. It was three-quarters of a mile across the narrows. We got half way across after an hour's slow paddling only to be caught again by the same wind from around the point which had capsized our canoe the night before. We dared not risk it again and we turned back and went all the way back to Grand Island. We had four or five hours' sleep after that and as the wind died down a bit we decided to try it again. We reached shore this time but it was not Long Point. We were some distance down the shore and had to cover this through extremely rough country.

"Most of us were terribly sunburned and the trip through the bush infested with mosquitoes was very painful. Sometime in the afternoon of Wednesday we reached the camp and received every attention. Fred was put to bed. Dr. Ross, Jr., of Kirkfield, attended me. I think we had been five hours in the water. Wigington and O'Hara were the worst cases of sunburn."

As soon as Mr. Lambden reached Toronto, tired and worn as he was, he began his sad duty of visiting the families of the dead boys.

Parents Enjoying Picnic Hear Of Their Son's Death

GALT, Ont., July 23.—It was a sad coincidence that the news of the terrible tragedy of Tuesday on Balsam Lake, in which Harry Mills, of this city, was one of the victims, should be received here while the Trinity Church picnic was just at its height in Soper Park, and the parents of the deceased were in the throng enjoying themselves. Owing to the intense heat of the afternoon the sports had been delayed until after the meal hour, the children spending the afternoon bathing in an effort to keep cool. Rev. Canon Snelgrove, was busy running off the races when a messenger stepped up to him and handed him a telegram. He stepped aside and read the news that Harry Mills had been drowned.

The Canon first looked up, Mr. Mills in the throng and told him, and then Mrs. Mills was informed of the tragedy. The parents went home with their pastor, who remained with them most of the night. Mrs. Mills was completely overcome by the shock at the loss of their only son.

The news of the tragedy soon spread and what was a few minutes before a happy throng of Trinity people, soon became a sorrowing crowd.

The late Harry Mills was one of the most prominent young men of the parish and he was much missed at the picnic, since he was secretary of the Sunday school. He was also vice-president of the A.Y.P.A. and a sidesman of the hurch. He was a lad of exemplary life, a willing worker with a most promising career. He was exceptionally popular among the yonng people of the city.

When he left for the brotherhood of St. Andrew camp on Sunday last with Arthur Lambden, the adjutant, it was his second trip away from home without his parents. He generally spent his vacation at Centre Island, Toronto, with his mother. He was a sprinter of note, a good swimmer and an active member of the Y.M.C.A. He was employed as an apprentice draftsman here.

Arthur Lambden Tells Sublime Act Of Allan In Sacrificing Life

Simply Told History of Sorrowful Night Is the Epic Of Heroic Actions—Never a Whimper From Drowning Boys, Says Adjutant.

MANY SPURNED THEIR OWN CHANCES TO ATTEMPT RESCUE OF WEAKER BOYS

Physique Failed, But Courage Never — Butcher Thrust Canoe Forward As He Relieves It Of His Weight and Sinks—A Glorious, Sorrowful, Chapter.

The first complete story of the tragedy of Balsam Lake is told by Arthur Lambden, camp adjutant, one of the four survivors of the party of fifteen. He recounts the heroic acts of many of the boys and pays fine tribute to Raymond Allan.

Mr. Lambden was brought to Lindsay by Chief of Police Umphrey on Wednesday afternoon, and put to bed in his own home, for his condition is such that he was not able to proceed to Toronto. At times his mind wandered, and he showed clearly other evidences of suffering. His body was one great sunburn, the result of an exhausted slumber of several hours in the blazing sun after the war canoe with its small quota of survivors finally reached the shore.

His finger nails were torn,

(Turn to Page 9, Please)

Raymond Allan Showed Fine Nobility in Death

..."One of the boys, Ray Allan of Peterborough, showed a fine nobility in death when in his last strength he decided to try and seek rescue for the others ashore. He announced his intention. He pushed away and began swimming bravely. But, in his already weakened state, the lake conquered him. He had scarcely gone fifty feet—he had not yet vanished from his comrades sight—when he suddenly sank. He had gone the fine way of "Bob" Shea-Butcher."—Toronto Star.

McNABB'S

Another Saturday Sale Special!

Repeating a Tremendous Success!

Our last week $5.95 Dress event received wonderful response. Customers were here before the store opened. We searched the market for duplicate values and succeeded.

100 ON SALE SATURDAY—9 A.M.

100 WOMEN'S AND MISSES'

Silk Dresses

Washable Silk Fugi
Washable Silk Radium
Stripe Silk Fugi
Plain and Printed Silks

$5.95

Cool summer dresses for dress up hours—sports styled washable radium silk and colorful printed crepes which fashion sponsors for every hour. Plenty of light colors. Sizes 16 to 42. Regular values $7.95 to $15.95.

On Sale at 10 a.m.

24 HIGH-GRADE SAMPLE

TWO PIECE Frocks $18.95

REGULAR VALUES $35.00 TO $49.75

Samples from one of Montreal's very best dress houses—White and Pastel colors, Georgette and Flat Crepe. These are the very best dresses money can buy and at Saturday's sale price they should be all sold within an hour. Size 16, 18 and 20 only.

The J. A. McNABB Co. LTD.

The Examiner

Telephones: Editorial, 1601; Business office, 1600. Private Branch Exchange to all Departments.

The Examiner is a member of the Audit Bureau of Circulation.

The Daily Examiner, published every lawful day by The Peterborough Examiner, Limited. Office, 419 George street. $6.00 per year, delivered in the city; out-of-town subscribers, by mail, $4.80 a year.

The Weekly Examiner, published every Thursday. Subscription price $1.50 a year.

U. S. REPRESENTATIVES

Special U. S. Representatives—W. E. Stockwell, 622 People's Gas Building, Chicago, Ill.

New York—Chas. F. Miller, 225 Fifth Avenue.

Advertising Rates on application.

R. M. GLOVER, Managing Director.

FRIDAY, JULY 23, 1926.

ABOUT BOYS' CAMPS.

As a word of assurance to parents who may be worrying about the safety of their youngsters who are members of boys' camps, it may be pointed out that tragedies like the terrible affair at Balsam Lake have been hitherto unknown at such camps.

At the Rotary Camp at Clear Lake, for example, there has never been a serious accident, and every care is taken in the loading and management of boats, safety first being the inevitable guiding principle on all occasions.

This is true of other boys' camps where every possible precaution against accident is taken by the directors.

The boys are not allowed to take any chances, and the camp outings are usually carefully planned so that boats are efficiently manned and not overloaded.

In fact, it may be said that the youngsters at Camp Rotary are more carefully looked after and are given less liberty in the handling of boats than are the sons of families of private camps at the lake.

The camp directors recognize the responsibility that is theirs, and the safety of their young charges is made the principle aim of all camp activities.

SPEEDING USELESS AND DANGEROUS.

So long as motor car manufacturers boast of the speed performance of their products, and so long as motorists delight in bragging about the speed records they set up, it seems an uphill task to preach in the interest of safer driving the gospel of moderate speed.

The fact that excessive speed is dangerous and usually useless, as the Ontario Motor League puts it, does not seem to have any effect upon the conduct of motorists.

Yet it is true that in a long run steady driving at twenty-five miles an hour will get you there as quickly as varying inconsistent speeds with spurts of 40 miles an hour or more.

In a five-mile run you gain only 4½ minutes by driving 40 miles instead of 25 miles per hour.

What does five minutes time mean to the average motorist coming in from or going out to Chemong, for instance?

And yet most of them drive over that road as if their lives depended upon finishing the journey in record time.

A sign noticed on a small car the other day was neither grammatical nor refined, but it was to the point.

It read, "Speed on, big boy. Hell ain't half full yet."

And in that rather vulgar sign there is much food for reflection.

"GREATER LOVE HATH NO MAN."

Out of the blackness of the tragedy that took eleven young lives one bright beacon light shines out as the Balsam Lake accident is considered.

Young Canadians have not forgotten how to die that others may be saved.

As their fathers and older brothers laid down their lives on the battlefields of Europe, so in the darkness of Balsam Lake on Tuesday did young men sacrifice themselves for their comrades.

The best traditions of the British race were lived up to when R. Shea-Butcher, the camp director, and Oliver Mardall of Toronto jumped from the overturned canoe to make room for weaker boys and sank beneath the waves, and when young Raymond Allen of Peterboro struck out for the distant shore to try to get help and was drowned in the attempt.

Suitable recognition of the conduct of Shea-Butcher and Mardall is being arranged in Toronto, and Acting Mayor Nagle Phelan has taken the proper course in calling the local Council together tonight to consider similar action in regard to Raymond Allen, who tried to save his comrades by attempting swimming ashore in search of help.

This heroic youngster thought of the safety of others, and gave his own life in the vain but glorious effort to bring aid to them.

In some way or other his action should receive community recognition.

THE BALSAM LAKE TRAGEDY.

The tragedy at Balsam Lake where eleven members of a war canoe party of fifteen boy campers were drowned when their thirty-foot craft upset is one of those inexplicable accidents that those well acquainted with camp life, the handling of boats and the art of swimming find it difficult to realize.

There are conflicting opinions as to whether or not the canoe was overloaded.

A crew of fifteen was the boat's normal complement, perhaps, if she was to be used for racing purposes—although it must be remembered that when war canoe crews are at full strength they realize that there is always the possibility that their craft will go over.

Whether fifteen passengers, not all of them perhaps expert in massed paddling, was too much of a load for an after-dark cruise across a fairly wide lake is a matter of opinion.

Survivors, still dazed from their terrifying experience, do not seem to be certain whether the boat was turned over by the wind or was upset through some of the paddlers losing their stroke.

At all events the canoe spilled its fifteen occupants into the water and only four survived, despite the fact that nearly all the boys are described as having been excellent swimmers.

Most swimming experts are surprised that the loss of life was so great.

They would have expected that, granted that so many good swimmers were thrown into the water, a greater percentage than one in four would have been saved.

The cutting off of eleven bright young lives by a tragedy that stalked suddenly out of the joy of a boys' camp holiday has cast a gloom over the whole district.

LOOKING NORTH.

There are not wanting signs that the eyes of America are beginning to turn from the hectic south to the heroic north. We suppose there always will be those adventurous people who believe that fortune is to be found beyond the horizon. This tendency may be in the blood of most of the denizens of this hemisphere, for their parents or their ancestors believed a freer and happier life lay beyond the billows of the Atlantic. So we may expect great movements of people across our continent. For a while the lure of Florida dazzled and held and drew with promises of sunshine and easy money thousands from the northern States and Canada, to the great concern of Chambers of Commerce. Now reality is bringing home cruel facts and disillusion is succeeding golden dreams.

Will the next great trek be northward? There are straws floating past which seem to show that the tide is eddying in our direction. Well, we have no lemon groves, but we have some of the finest apples in the world. Our real estate may not be rising in price as rapidly as the sand on the Florida beaches, but we have valuable mineral ores. We have no tropical scenery, but our forest playgrounds entwine themselves around the heartstrings of all who visit them. Our enthusiasm for salesmanship and advertising may not be so great, but we have a passion for education. In short, in this great Canada of ours we are building for time, not for the moment.

An affectionate regard for Canada is springing up among many Americans. On Monday last Mr. R. B. Newcomb of Cleveland spent a few hours in our city. It was a graceful act on the part of the inspirer of Canada day in Cleveland to come in person to invite Hamilton to take full part in next year's festivities. Mr. Newcomb voices the feelings of many Americans towards Canadians, but perhaps his enthusiasm carries him a little too far when he predicts that the greatest development in the Western Hemisphere in the next five or ten years will be in Canada. At first blush, we would like to think so, but we do not want a repetition of the Florida boom, tenuous expansion and rapid collapse. Steady advance, building and developing as we go, is what we would most desire to see.—Hamilton Spectator.

WANTED—EXPLORERS.

When Byrd hopped over the North Pole in an airplane, and, following him, Amundsen sailed serenely over the top of the globe in a dirigible, the impression created in the minds of many, and, indeed, publicly voiced, was that the last phase of exploration had been reached. Their triumph, it was believed, marked the end of the trail to the unknown places of the earth, and closed, not merely one chapter in the history of discovery, but the whole book. It seemed as if the world had yielded up the last of its mysteries, and for the explorer there remained no other fields to conquer.

That, however, is not the view of geographical authorities who have made a scientific study of the terrestrial sphere and have earmarked, so to speak, for future conquest regions still uncharted or unknown. It is emphatically not the opinion of Dr. Hogarth, the President of the Royal Geographical Society of Britain. According to that distinguished scientist, the situation today is, not that the limit of exploration has been reached, but that there are too few explorers to undertake the work of discovery which calls for completion.

In Central Asia, in Central Australia, in Southern Arabia, and in the regions of the Poles there are still, Dr. Hogarth points out, great tracts of land and water which challenge investigation and the spirit of adventure, that seeks contact with the unknown; but he lays emphasis on the desirability of the quest being conducted on thoroughly scientific lines, and deprecates the encouragement of expeditions which, he claims, are nothing more than "stunts."

It may be doing an injustice to the President of the Royal Geographical Society to assume that when he alluded to "stunts" he had in mind the recent achievements of Byrd and Amundsen. He is too keen a scientist not to realize that the cause of exploration and discovery, which he has so much at heart, can be served in different ways and by different methods; and if the plucky young American and the veteran Norwegian proved nothing else by their spectacular flights to the Pole, they demonstrated that in the organization and equipment necessary to successful exploration aircraft have claims to an important place.

Experiment, after all, is the key to progress in every branch of science, and the aerial journeys of Byrd and Amundsen were tests of the capabilities of aircraft as aids to exploration rather than exploring expeditions in the strict sense of the term. Inevitably, the results obtainable from such hurried surveys under Arctic conditions must fall considerably short of those that attended the older and slower methods of travel and search in regions remote from civilization when, of necessity, the explorer had time and opportunity to study his surroundings at every stage of his progress along the weary trail or across the icefields; but that value need not be discounted before it is more fully determined.

Dr. Hogarth's concern for the future development of geographical science is due, one suspects, less to the "stunt" activities of explorers of other countries than to the inactivity of those of his own. Recent achievements have suggested that Britain is not holding her own in the sphere in which she formerly led, and the reason advanced is a lack of financial support, the organization and equipment of exploring expeditions being a much more costly affair than it used to be. To overcome this obstacle, the President of the Royal Geographical Society proposes the establishment in Britain of an exploration fund to assist in the work of search and discovery which, for the time being, has suffered a slump.

The idea is a practical one that should not fail in its appeal to a people who cherish the traditions, and take a pride in the achievements, of a long and glorious line of navigators and explorers, from the heroes of the Elizabethan age, down through the list associated with the search for the Western Sea and the extension of outposts of the empire, to the Scotts and Shackletons of modern times. If financial aid is all that is needed to re-awaken the spirit of those adventurers, and ensure a continuance of the work to which civilization owes so much, the present inactivity in the field of scientific exploration should not long continue.—Ottawa Journal.

EDITORIAL NOTES AND COMMENT.

We have nothing to say about the man who prophesied there would be no summer. He has suffered enough.

If only all the political speeches could be taken as read.

The political creed of any particular elector can be determined by applying the "C" test. If he mentions "customs" he is a Conservative; if he talks "constitution" he is a Liberal.

Choose your nearest exit

By Bruce Bairnsfather

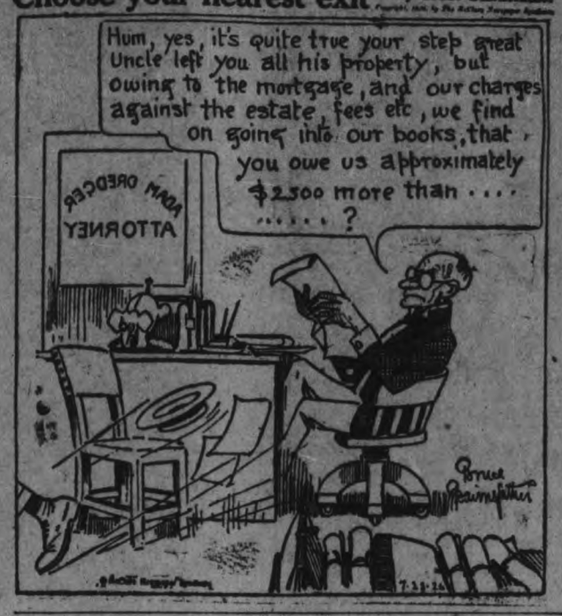

CATTLE, GRAIN AND PRODUCE

Peterboro—Toronto—Montreal
Winnipeg

RETAIL.

Fruits.

Bananas, 20-50c doz.; oranges, 20-60c doz.; grapefruit, 2 to 4 25c; lemons 23-40c doz.; layer figs 30-40c lb.; cooking figs, 3 lbs. 25c; dates, 2 to 3 lbs. 25c; green apples, 25c measure; pears, 6 for 25c; cocoanuts, 10-20c each; pineapples, 25-30c each; strawberries, 14-18c box; cherries, red, 6 quart box 77 cents; black, 25-35 cents pound; canteloupes, 20-25c each; plums 20-40c doz.; apricots, 20c doz.; peaches, 40-50c doz.; gooseberries, 20c qt; watermelon, $1.35-$1.75; honeydew melons, 50-75c.

Vegetables.

Potatoes 63-85c pk.; carrots, 3 bunches 25c; Bermuda onions 3 lbs. 25c; cabbage, 10c lb.; head lettuce, 10-20c; leaf lettuce, 5c bunch; celery, 30-40c bunch; parsley, 5c; tomatoes, 15-20v pound; hothouse, 29c pound; cauliflower, 20-30 cents each; radishes, 5c bunch; asparagus, 15c bunch; green onions, 5c; cucumbers, 10-15c each; spinach, 3 lbs. 25c; string beans, 20c lb; rhubarb, 5c bunch; beets, 3 bunches 25c; peas, 3 qts. 25c; shelled, 40c quart.

Nuts.

Mixed, 25-35c lb; peanuts in shell, 25c lb.; shelled walnuts, 20-45c lb.; broken, 35c; whole halves, 60c lb; almonds, 70c lb.

Dairy Produce.

Butter, creamery, 35-38c lb; dairy, 35c; lard, 22-26c; shortening, 2 lbs. 35c.

Eggs—Extras 36c doz.; firsts 34c qz.

Cheese—25-40c lb; Roquefort, 60c lb.

Honey—Clover, 5 lb. pail, 65-70c; amber, 50c; combs, 19-30c each.

Fish.

Sea salmon, 25c lb; salmon trout, 25-30c lb.

Meats.

Beef, 8-30c lb.; lamb, 15-35c; mutton, 12-28c; pork, 23-30c lb; bacon, 37-45c; sausage, 18-20c; chicken, 23-45c lb.

Flour.

Flour, half barrel, $4.75; 24 lb. bag bread flour, $1.25; 24 lb. bag pastry flour, $1.00-$1.15.

WHOLESALE.

Grain.

Fall wheat, $1.30 bush; spring wheat, $1.25 bushel; barley, 55c; rye, 70c; oats, 55c; peas, $1.10-$1.25 bushel.

Hay, Bran, Etc.

Hay, baled, $12-$14; loose, $14; straw, baled, $8; bran, $32; shorts, $33.

Hides and Wool.

Cow hides, 6-7c lb; horse, $3.00-$3.25; calf skins, 10-12c lb; sheep skins, $1.00-$1.50 each; lamb skins, 25-40c.

Wool, fine and coarse, 17-22c lb.

Hogs.

Live hogs—Thick, smooth, $14.00; select graded, $15.25.

Dressed—Head on, $22.75 cwt.; head off, $23.75.

TORONTO LIVESTOCK.

TORONTO, July 23.—There was a slightly firmer tone to the close of the cattle market yesterday, due to the light runs this week. Choice handyweight butcher offerings, and heavy finished steers, were, if anything, a little short of the demand, and prices for the best selections stiffened a little from the earlier decline. Quotations, however, are not materially changed from yesterday, and the small run today was easily cleaned up at steady to slightly firmer prices.

Exporters have shipped east this week about 1,100 cattle, the bulk of these bought outside. The export demand has improved during the week.

Choice handy butcher steers, $7.50 to $8, with medium and common down to $6. Extra choice heavy beef steers, $8.25.

Choice fat cows steady to firm at this week's advance.

Lambs strong, $17.50 to $18, choice.

Calves firm, $12 to $13.

Hogs steady at $14.40 off cars.

Receipts.

Union Stock Yards—Receipts, 74 cattle, 7 calves, 83 hogs, 38 sheep.

Export steers, choice	7.75	to $8.25
do., heifers	7.00	7.50
do., bulls	4.50	5.25
Choice store, dehorned	6.50	7.00
Butchers, choice	7.50	8.00
do., heifers	7.25	7.75
do. medium	6.25	6.50
do. common	5.75	6.00
Baby beaves	9.00	11.00
Cows, fat, choice	5.00	5.50
do. medium	4.25	5.00
Do., canners and cutters	2.50	4.00
Bulls, butcher, choice	5.00	5.50
do. medium	4.25	4.75
Feeders, short keep	6.75	7.00
Feeding steers, choice	6.00	6.50
Stockers, good	4.50	6.00
Calves, choice	12.00	13.00
Springers, choice	80.00	100.00
Milkers, choice	70.00	85.00
Spring, lambs	17.00	18.00
Spring buck lambs	15.00	16.00
Sheep, light	6.00	7.00
Hogs, f.o.b.	13.50	.....
do., off cars	14.50	.....

Premium per head on selected hogs, $2.81.

MONTREAL GRAIN AND PRODUCE.

MONTREAL, Que., July 23.—(Canadian Press)—The export trade in Canadian grain on the Montreal market yesterday was confined to sales of odd loads wheat, oats and barley. The demand in the domestic market was also of a limited character, but prices were steady.

Further weakness developed in the market for spring wheat grades of flour and prices dropped another ten cents per barrel. The volume of business transacted was fair. Prices for all grades of winter wheat flour were well maintained with a small trade passing.

A fairly active trade was transacted in millfeed and the undertone to the market was firm. The demand for standard grades of rolled oats was quiet, but prices were unchanged.

The little business was done in eggs but prices were steady. The receipts were 1,579 cases.

The wholesale trade in car lots of potatoes is now about over for the present owing to the fact that local farmers are now marketing sufficient supplies to meet the requirements of the trade and they are selling at $1.75 per bag for 80 pounds.

Extreme dullness again marked the butter trade and sales of odd lots of No. 1, pasteurized were made at 32 1-4c to 32 1-2c per pound. The receipts were 3,076 packages.

CHICAGO GRAINS.

CHICAGO, July 23.—(Canadian Press).—Big domestic receipts, together with enlarged estimates of yield in Canada, did much yesterday to accelerate wheat selling here, and to make values decline, wheat closed unsettled, 1 1-8 to 2 1-8 net lower, with corn 1 1-4 to 2 1-4 off, oats unchanged to 1-2 at 5-8 down; and provisions varying from a setback of 17 to 5 cents upturn.

More arrivals of wheat from southwest attracted special notice, and in particular, a huge run of 977 carloads at Kansas City alone. In this connection it was pointed out that total receipts at primary domestic terminals today were 3,141,000 bushels, as against 2,173,000 bushels a week ago and 1,782,000 bushels a year back. So far as Chicago territory is concerned, country sales of wheat were the largest so far this season, and there were indications that receipts here next week will be on a liberal scale. All erports at hand pointed to considerably greater yields than had recently been looked for.

According to a Chicago trade authority who is traveling extensively in the Canadian Nothwest, the three prairie provinces are now likely to harvest 23,000,000 to 48,000,000 bushels more than was suggested by this latest official forecast. Another private estimate, in this case, from a Kansas City expert, puts the Canadian prairie output far higher. Under such circumstances, and with better weather conditions prevailing, wheat prices crumbled, influenced more or less to by declines in the stock market and by uncertainty as to financial situation in France. The break in wheat prices, however, brought in some export business, about 500,000 bushels, largely wheat at the Gulf of Mexico.

Good rains and cooler weather gave a downward swing to the corn market. Besides the country was a free seller of corn to arrive. Oats held comparatively steady on account of unfavorable crop advices.

STERLING EXCHANGE.

MONTREAL, Que., July 23.—(Canadian Press).—Sterling exchange rates were quoted here yesterday as follows:

Sterling demand $4.85.

Sterling cables $4.85 1-2.

HOW DO YOU SAY IT?

(By C. N. Lurie.)

Common Errors in English and How To Avoid Them.

TO WHAT DOES IT RELATE?

Not long ago there died a man who had written a useful text book on science. Wishing to pay a tribute to him, a man who had assisted in editing the book wrote:

"A born teacher, every letter to me contained helpful suggestions. He counted on one grasping his points without wide discussion."

The sentence beginning "A born teacher" will not bear analysis by a grammarian. To what does "a born teacher" refer? Surely not to "very letter" and also not to "me." The sentence should be recast as follows:

"He was a born teacher, and every letter to me contained helpful suggestions." Or the writer might have said:

"A born teacher, he wrote letters to me, every one of which contained helpful suggestions."

WISE AND OTHERWISE

Better examine your wagon carefully before hitching it to a star.

* * *

Charleston dancers look as if they had stepped in some chewing gum.

* * *

Hempsted, L.I., man was jilted on the eve of his wedding. Now he is missing. Women do change their minds.

* * *

The cucumber originally came from Holland. * * * which might have something to do with why it gets your stomach in dutch when you eat too many.

* * *

He took his wifey out to dine,
And spread a meal delicious.
She might have been surprised, but shucks,
It just made her suspicious.

* * *

Madrid has a plague of white ants. Picnics around the outskirts of the city would rid it of the pests.

* * *

It's hardest to get out of bed in summer, fall, winter and spring.

* * *

In Camden, N.J., an actress wants $10,000 because a man kissed her. That's too high. You can get them now 10 for a lollypop.

* * *

When a poor man gets married he knows it's just his winning ways.

(Copyright, 1926, NEA Service, Inc.)

TRENT RIVER NEWS.

TRENT RIVER, July 23.—Mr. and Mrs. John Gay and family have returned to Campbellford after spending three weeks at the George Dickson cottage.

Mrs. Howard Long has returned to Toronto from visiting with Mrs. E. H. Fairbrother.

A bridge and euchre was held yesterday afternoon at Mrs. H. A. Christie's in aid of the Star Fresh Air Fund.

Mr. Wilson of Oshawa and a party of friends have taken Mr. Chas. Davidson's cottage, formerly the Irwin cottage, for the season.

The following visitors spent over Sunday with Mr. and Mrs. Wesley Redden, 14th concession: Mrs. Mathew Boyd and son Charles and wife and two children, of Toronto; Mrs. Charlie Collins, Sault Ste. Marie; Miss Laura Collins, Peterboro, and Mr. Wesley Collins, Toronto.

Recent roomers at the Cook cottage: Mr. and Mrs. Chandler and Mr. and Mrs. A. E. Smith, Barbington, Ohio; Messrs. Pye, Cake and Bennington, Toronto.

Lyrics Of Life

(By Douglas Malloch.)

WHAT IT'S ALL ABOUT.

Mrs. Moo and Bow-Wow-Wow
Have had a perfectly awful row,
But nobody seems to really know
Just how the trouble started, though.
Mrs. Moo may have tossed a horn
(As cows have done since cows were born),
Or Bow-Wow-Wow may have said "Hello"
In the only way that a dog can know,
But one thought this, and one thought that,
And now they've had a regular spat,
And Mrs. Moo has pawed the ground,
Bow-Wow-Wow has raced around,
And two good friends have fallen out,
And nobody knows what it's all about.

Bow-Wow-Wow and Mrs. Moo,
Two nice folks as you ever knew,
Now bark and moo when they're passing by,
And nobody knows the reason why.
I certainly hope that folks like us
Will have more sense than to fight and fuss.
For boys can bark, I have heard it said,
And even a girl can toss her head.
But, if we do have an awful row,
Though I can't see why and I can't see how,
If one says that, and if one says this,
An ugly boy or an angry miss,
I hope we're sure, when friends fall out,
That we know at least what it's all about.

Tomorrow: THINGS TO LAST.

Copyright, 1926, by the McClure Newspaper Syndicate.

DR. FRANK CRANE'S DAILY EDITORIAL.

DEATH ON THREE PLANES.

By Dr. Frank Crane.

The world's champion spaghetti eater died out in Los Angeles the other day. He advertised that he ate twelve hundred pounds a year. He said it ate it four times a day at the rate of a mile of spaghetti a minute. Put end on end, he boasted, the quantity he consumed each year would reach eight times around the world.

He was found dead in his room surrounded by food. The doctors pronounced the cause acute indigestion. He had eaten himself to death at the age of thirty-three.

That is death on one plane—a low plane.

Turning to another page of the morning paper you read of death again.

A farmer in western Texas heard his wife scream as she was gathering turkey eggs, and running to her he found that she had been bitten by a rattlesnake.

He sucked the poison from the wound and saved her life.

But through a crack in his lip some of the poison entered his system. He steadily grew worse and the next day was dead.

That is death on another plane—a far higher one.

The first was on the plane of animals: the second on the plane of heroic men.

Then turning to another page you read of approaching death of a third kind.

A scientist seeking to conquer disease was forced to make dangerous experiments. From them he contracted a malady which has necessitated more than half a hundred operations.

Yet with only one eye, a thumb and a single finger, he returns dauntlessly after each operation to his dangerous work, and to almost certain death.

Doing work that will make life easier for those he has never seen, making sacrifices for a cause from which he will reap little personal reward, without being spurred on by the fact that he is helping loved ones or those closely related to him, he works on.

He is slowly approaching a death on the highest plane.

Copyright, 1926, by the McClure Newspaper Syndicate.

Supertwist adds Record Mileage to the comfort of Goodyear Balloons

Scott Jct., Que.
I have on my car two Goodyear Tires which have been in use for two years and have given 19,000 miles. They have never been off the car since I bought them and I recommend Goodyears to all my friends. Edouard Peichat.

Galt, Ontario.
I feel that a letter of appreciation is due your company for the wonderful service Goodyear Balloons have given on my Essex. I have ridden over good and bad roads for 17,000 miles without the least trouble from tires or tubes and I am satisfied they are still good for another 5,000 miles. J. H. Bennett.

Medicine Hat, Alta.
My last set of Goodyear Balloons on a Chevrolet Coach were good for another 10,000 miles when the car was disposed of after running 18,500 miles over all conditions of road and trail. H. H. Bateman.

Victoria, B.C.
I put Goodyear Balloons on my Packard reluctantly because I did not think they would be economical. However, I have run the test and I cannot speak too highly of the service they have given. I received 18,000 miles, which is a greater mileage than I received on any previous occasion. Besides this, I enjoyed greater comfort when travelling. John Nairn.

THE comfort of Goodyear Balloon Tires is obvious. From your very first ride on them you receive all the evidence you need.

But with many people the question arises "Will balloon tires give the mileage?"

And Goodyear users answer "Yes".

In actual service, the Goodyear Balloon has not only equalled the high-pressure tire in stamina and lasting usefulness, but in countless instances has excelled it.

In the important work of perfecting the balloon tire Goodyear went back to the original sources of tire strength.

In its own mills it developed a new and revolutionary cord to solve the special needs of low-pressure construction—the now celebrated SUPERTWIST.

It gives the body of the tire that extra degree of elasticity and endurance which Goodyear knows is indispensable to economical balloon tire service.

All Goodyear Cord Tires, and Goodyear Tires *only*, are now made with SUPERTWIST.

Your Goodyear Selected Dealer has them.

Good Tires deserve Good Tubes
—Goodyear Tubes

GOODYEAR
MADE IN CANADA

Buy Where You See The Goodyear Dealer Sign

Magee's Garage
211-213 Hunter Street,
Phone 1050.

Selkirk & Elliott
171-173 Hunter Street
Phone 98

Full Line of Goodyear Tires J. W. WATSON Tire Service 446 George St.

BILLS PASSED TO STABILIZE BELGIAN FRANC

State Railways Are Handed Over To Private Company.

TAX ON VISITORS.

Measure Purposes Closing Cafes and Dance Halls at Midnight.

BRUSSELS, July 23 (Canadian Press.) — The Senate yesterday unanimously ratified the bill, turning over the State Railways to the National Railway Company. This step, together with the naming of King Albert as financial dictator for the next six months, is intended to aid in the rehabilitation of the currency.

The Belgian franc held its own yesterday, being quoted at 43.95 to the dollar and 213 to the pound sterling.

A cabinet council will meet today to discuss the proposed special tax on foreigners residing in Belgium, or transient residents. The sponsors of the measure demand 50 per cent. of the price of the rooms occupied by transients, or 50 per cent of the amount of the lease of regular residents if they are subjects of countries the currency of which is at a high rate on the exchange market.

Another decree likely to be passed, related to closing of cafes and dance halls at midnight. The tax against foreigners is meeting with much opposition, as reprisals are feared. The opponents of discrimination against foreign residents contend that the moment had been ill-chosen, as Belgium needs the moral and financial assistance of Great Britain and the United States.

HEAVY TAXATION

HONOLULU, July 23. — Associated Press. — Hawaii's bill for taxation purposes of forty-three leading sugar plantations in the territory of Hawaii has been increased approximately $16,076,000 over last year. Their total valuation is $109,593,450.

PUPILS MAKE FINE SHOWING

Douro Children Are Very Successful in Their Entrance Examinations.

DOURO, July 23.—The local schools made a fine showing on the entrance examinations. From No. 7 (Mr. Louis Boland, teacher) all three who tried were successful; also the three students from No. 12 (Mr. Everett Sloan, teacher) who tried were successful. In No. 5 two tried and two passed, one, Anna McMurray, obtaining honors. Thus this clever girl has again distinguished herself. She will be remembered as the winner of the Chamber of Commerce grand prize for essay-writing. Her teacher, Miss Frances Fitzgerald, may well feel proud of the success of her pupils. In No. 1 (Miss M. Weatherhead, teacher) two pupils were successful, and in No. 9 (Miss M. Lynch, teacher) three were successful. Thus all the local schools who sent pupils had splendid success.

Miss Veronica Johnson of Lakefield has been re-engaged as teacher in S. S. No. 8.

Mr. and Mrs. James Sweeney and Mrs. Michael McManus spent the week-end at Fort Ste. Marie, visiting the shrine of the martyred Jesuits.

Mr. P. Fitzpatrick and family of Hastings spent Sunday with friends here.

Miss Eva Doherty and sister of Otonabee is visiting her sister, Mrs. F. Moher, and other friends here.

Miss Eleanor Moher, teacher at Amherstburg, is home for her vacation.

Mr. and Mrs. Clarence Pearson and daughter of Toronto are visiting Mr. and Mrs. Edward Carlow.

Mrs. E. Carlow, daughter Annabel and sons Edward and Ray and Mrs. C. Pearson and daughter were Sunday visitors with friends in Asphodel.

Mrs. R. Hickson of Ennismore has been visiting her aunt, Mrs. M. Leahy.

Mr. and Mrs. Dennis Houlihan and family of Peterboro were Sunday guests of Mr. and Mrs. John Moher.

Miss Marita Kennedy of Peterboro visited her aunt, Mrs. Samuel O'Brien, last week.

Miss Mary Harrington of Ennismore is visiting her aunt, Mrs. John Leahy.

Allen Hayes has purchased a car.

Mr. and Mrs. Joseph O'Connor and Mrs. Thomas Whibbs and daughters spent Sunday with Mr. and Mrs. Dennis O'Toole of Otonabee.

GUARD IS SHOT SIX JAIL FARM CONVICTS FLEE

Former Inmates Believed To Have Shot Prison Farm Guard.

FLEE IN CAR.

Trusty Switches Off All Lights in Prisoner's Quarters.

HUNTSVILLE, Texas, July 23 (Canadian Press).—Two men, believed to have been former inmates, shot and killed the guard at Ferguson Prison Farm near here early to-day and freed six convicts, in one of the most sensational prion deliveries in the history of Texas. The eight men escaped in a motor car under the fire of other guards. All have eluded capture so far.

The first inkling of the raid came when three shots from an automatic shot gun were fired point blank into the body of a picket guard, Will Rader, 50. Rader was killed instantly.

When the shooting began the building tender, Pat McCoy, a trusty, switched off all the lights in the prisoners' quarters. The man who did the shooting called out the names of six prisoners and told them to strike matches and get ready to leave. He went directly to the inner compartment and unlocked the door to the prisoners' lock-up with keys taken from Rader.

The convicts and their liberators hastened to a parked touring car on the highway, fired two more shots and departed.

Rotary-Y. Camp Canoe Safer Than War Build

The following statement is from the Rotary Club:

The statement made in Thursday's edition of The Examiner in regard to the war canoe that was used at Balsam Lake being sister boat to the one now at Rotary-Y.M.C.A. Camp was evidently made without a knowledge of the facts.

The two large canoes used at the Rotary-Y Camp are 20-foot Hudson Bay freight models. They are 54 inches wide and 20 inches deep, very flat on the bottom and capable of carrying three thousand pounds on a 12-inch draft. This is only an average load for these canoes, and they will carry as much as two tons. When used at the camp these canoes are seldom called on to carry more than eighteen hundred pounds, which shows the margin of safety that there is. The lines of the canoes must also be considered. The Rotary-Y canoes were especially selected for safety, and are very flat on the bottom. While these boats are called "canoes," their shape and measurements will prove that they are safer and more seaworthy than the average launch or motor boat up to thirty feet in length.

THOS. M. DUTTON,
Chairman Boys' Work Committee.

LARGE INCREASE.

Population of Australia Shows a Decided Increase.

LONDON, July 23. Canadian Press. — Australia's population recently passed the six million mark, and the Commonwealth Statistician anticipat s that if the present rate of increase of two per nt. annually is maintained the population of Australia by the end of 1933 will be seven millions.

In the decade 1911-1921, the rates of increase in Canada, Australia and New Zealand, were 20 per 1000. United States 14; Japan 9; Sweden 7; England and Wales 4; Scotland 3; Ireland 2.

WANTS HER BOYS

Woman Desires That Her Boys Return to Sweden.

WINNIPEG, Man., July 23 (Canadian Press).—A Swedish woman who owns and successfully operates a pulp and paper mill in the northern part of Sweden, Fanny Unander Scharvig, was recently a visitor in the city on her way to Edmonton, where she hopes to persuade one of her six sons to return home with her. Mrs. Scharvig was widowed in 1910, and has since headed her husband's business, with an annual output of 150,000 tons of paper, which is sold in Sweden and England.

One steamship company in Japan is preparing to build three new liners, each equipped with Diesel engines and having a capacity of 800 passengers.

Establishment of a motor service across the Arabian Desert between Beirut and Bagdad is opening Iraq as the short route from Europe to India.

Let the "CLARK" Kitchens help you

CLARK'S SOUPS 13 KINDS

Delicious—Wholesome Economical—Each tin provides three or four servings.

Note the legend "Canada Approved" on all meat soups

Made by the packers of the celebrated Clark's Pork & Beans

Take Greater Interest In Country's Affairs

OTTAWA, July 23. Canadian Press. — George C. Wright, grandson of Philemon Wright, who founded this city, at a Kiwanis luncheon, where he was guest of honor, said he had lived among French-speaking Canadians for many years, and found little difference between them and their English-speaking brethren. There were some qualities which the English could imitate with advantage. One was the more general interest the French took in public affairs, and the other the raising of large families. The latter, if generally followed, would make it unnecessary to bring in people from other countries.

LAKEFIELD NEWS

LAKEFIELD, July 23.—Mr. William George Preston, who died on Friday last at the age of 60 years, was the son of the late Mr. and Mrs. John Preston of North Smith. His life was spent in Smith until about fifteen years ago he removed to Lakefield, where he resided since. Mr. Preston was in poor health for years, and during the past winter was very ill indeed and his life was despaired of, but he rallied and was able to be about until a few days before his death. Always cheerful and patient, he bore his sufferings with Christian fortitude.

He is survived by his wife, formerly Miss Margaret Northey of Smith; three daughters, Mrs. Melville Moncrief of Omemee and Misses Electa and Reba of Lakefield; three brothers, Sidney of Manitoba and Edward and Bruce of Smith; and one sister, Miss Nettie Preston of Lakefield. Mr. G. Preston of Lakefield is an uncle of the deceased. The deceased was a life-long member of the Presbyterian Church.

News Briefs.

There have been a goodly number of beautiful motor boats passed through the canal here, built in Orillia for Americans. Boats ranging in price from $65,000 to $100,000, on which are the last word in comfort and luxury and are magnificiently equipped.

In mentioning some of the nearest relatives of Mr. and Mrs. David Moncrief of Boulder Creek, Cal., who were formerly from this district and who celebrated their golden wedding in Honolulu, the name of Mrs. Henry Lane of Lakefield was omitted inadvertantly. Mrs. Lane is the only surviving sister of Mr. Moncrief.

Personals.

Mrs. Le Grandeur and children of Toronto are visiting the former's parents, Mr. and Mrs. D. Garvey, in Smith.

Miss Ruby Patterson is visiting friends in Peterboro.

Mr. and Mrs. G. G. Hendren and family were in the village on Monday from North Monaghan.

While rowing near the golf links of Killyhevlin, Ireland, recently, Mrs. M. McManus saw a four-foot pike in the rush, and after maneuvering the fish into the shallow water, grasped and blinded it by putting her fingers into its eyes, then landed the forty-two pound trophy.

At Good Dealers Everywhere

TANGLEFOOT SPRAY

Your dog would die for you. Keep him and other pets free from fleas. One minute and the job is done with a spray gun. But be sure it's Tanglefoot Spray.

KILLSFLEAS

THE TANGLEFOOT COMPANY
Walkerville, Ontario

RICH CROPS DESERVE DEEPER TRUST IN DIVINE PROVIDENCE

Doubts Engendered By Late Spring Have Vanished as Grains Mature.

FARMER'S COMMENT.

Barn Building in Seymour Township Evidence of Sound Farming.

(Examiner Correspondence).

CAMPBELLFORD, July 23.—"It strikes me we should be ashamed of ourselves for not having more trust in Providence," said Deputy-Reeve Bert Nelson of Percy Township in describing the crops throughout Northern Northumberland, which he considers surprisingly bountiful.

"Everyone has been talking of how late the spring was and how things wouldn't get a chance to grow and ripen as if the Creator had suddenly deserted us. Well, the farmers got their seed in, a little later than usual perhaps, and look at the crops to-day. They may not be a record but they should be mighty satisfactory. Fall wheat was a disappointment and a lot of it was plowed up in the spring. It will go about half the average yield, but the spring grains are all in fine condition. Barley, oats and wheat are maturing fast and all look splendid. Corn was delayed for a long time and the pessimists said we wouldn't have any, but the warm weather lately has been bringing it on too. And the hay crop is heavy, some of the fields showing a production not far from a record."

Mr. Nelson's appraisal is endorsed by others from both the townships and towns, and it applies not only to this section but also to the country to the north beyond Hastings and Norwood. Summer has reached its zenith heavy laden, and all promises to be well with the world. Everywhere one sees fields embossed with haycocks so close in some fields that one might almost jump from one to another. Already farmers are filling their mows, and many a barn should be bulging when this year's clover and timothy and other grasses have been packed into them.

"Oh ye of little faith," Mr. Nelson quoted.

New Barns Built.

Not only are farmers busy on the land, and, according to Arthur Redden, local hardware dealer, their immediately pressing problem is to get help, but they are spending money in practical improvements to their farm plants and many new and enlarged barns are seen throughout the country, some of them building, others finished.

On the Sixth Concession of Seymour Arthur Rutherford, Robert Innis and Phil Sluggett have big new barns under way, and on the Eighth Line Robert Cleugh is replacing the one that was burned last summer. On the English Line additions are being made to their barns by Albert Grills and Clem Russell, and Raymond Free is enlarging his barn. Many other farms are re-roofing or modelling their buildings and homes, and this constructional activity is general in the township. Some of the barns are of steel, but some have only steel roofs.

Of late years it has often been said that farmers are spending their money only in automobiles, that mortgages are more numerous than new roofs, and other permanent improvements, but around through Seymour this year the farmers are certainly investing in their own industrial plants, to borrow a phrase from the vernacular of manufacturing, and apparently are not neglecting their homes. If they are buying new automobiles, and at that they may be, they are also building bigger and better barns, more spacious, better lighted and equipped with labor-saving apparatus. In brief, the farmers seem to have nothing to worry about this summer, and if many of them have lately been drawing on their bank funds to pay for construction work, their accounts will soon be replenished if and when the maturing crops fulfill the expectations of the harvest.

NEW REGISTRAR IN THE EAST RIDING

T. P. Lancaster Named For Peterboro-Hastings.

HAVELOCK, July 23. — T. P. Lancaster, publisher of the Havelock Standard, has been appointed returning officer for Peterboro-Hastings riding in the Dominion election, succeeding J. R. Marshall, of Stirling, brother of Senator Duncan Marshall, who had charge of the work in the last election. Mr. Lancaster has been prominent in the affairs of the Conservatives of East Peterboro.

Dr. H. T. Embury, M.P., of Bancroft, who will in all probability be the Conservative candidate again in the new constituency, recently visited Havelock and Norwood.

SONG CURES DUMB.

LONDON, July 21.—Singing as a cure for faulty speech has been tried with remarkable results by the Vocal Therapy Society of London, of which the Duke of York is president. One ex-service man took part in the singing classes, regained the power to articulate and now is a commercial traveller.

use ROYAL YEAST CAKES for Perfect Home-made Bread

NOTE:
If you take YEAST for your HEALTH, use Royal Yeast Cakes. Write for free booklet, "ROYAL YEAST FOR BETTER HEALTH".

E. W. GILLETT CO. LTD.
TORONTO, CAN.

Pilgrims from Arabia, India, Persia and Iraq to Mecca are expected to go in automobiles as soon as political conditions permit resumption of the journey.

A surplus of old army cars in Bagdad has almost put the automobile dealers of Bagdad out of business, the people apparently being satisfied with used cars.

Japan bought 1,000,000 bushels of wheat from Australia in the past season, 3,500,000 more bushels than it ever purchased there in any previous harvest time.

Thirty-seven countries were represented in the 3,000 exhibits at the recent Spring Fair at Lyon, France, and so great was the demand for goods that many exhibitors closed their order books ahead of time with their production capacity booked for months ahead.

The ability of American automobiles to climb hills and travel rough roads has made cars from this country and Canada popular in New Zealand, which bought six times as many American machines this season as it did four years ago.

More than a Safety razor. It combines stropping, shaving and cleaning in one.

Valet Auto-Strop Razor

$5, up to $25; other models at lower prices.

HELP YOURSELF TO HEALTH

W. K. Kellogg

What a treat for an outdoor appetite!

CRISP, crunchy Kellogg's Corn Flakes. With rich milk or cream. Fresh or preserved fruit. A delicious dish of wonderful flavor!

Kellogg's are the original corn flakes. Light and easy to digest. Never tough or leathery.

More than 10,000,000 people daily demand them—for the wonderful Kellogg flavor and freshness.

Have Kellogg's any meal—and between meals. Order them anywhere. At all grocers, hotels and restaurants.

Kellogg's CORN FLAKES

Oven-fresh ALWAYS in Kellogg's patented inner-sealed waxtite wrapper.

Imitations cannot bring you such wonder-flavor—such crisp, crunchy flakes. The genuine corn flakes have the signature of the originator on the package.

SCORES OF FRESH

Surprise Specials

—at—

LAVOIE'S

WEEK-END SHOPPERS will have many real surprises in store for them over the week-end. Although LAVOIE'S "Clearance" prices are already the talk of the town, these week-end specials will simply create a "panic of buying," for I've cut prices to a point where no woman (or man for that matter) can possibly pass them up. Lots of fresh lines, too—broken lines from the factory that are being cleared up rather than bother carting them away to Hastings—more of those MEN'S ALL-WOOL HOSE, SELLING AT 29c, etc. In addition to that, there will be a whole lot more (about 150) of those

All-Wool Bathing Suits for men and women--priced at $1.98

These are in all sizes and in all the newest color combinations, and were made specially for a large Montreal store.

And now, if we were out of what you wanted when you were last in, you'll maybe find just what you want here over the week-end—and at much less than you expected to pay. Make a point of dropping in—but make it early.

H. C. WILSON, The Man in Charge.

Lavoie Knitting Co., Ltd.

345 George St. (Opposite Dominion Stores)

BRASS 148 YONGE STREET TORONTO STOCK

Now Being Sold To The People Of Peterboro

AT A FRACTION OF ITS FORMER VALUE

SATURDAY BARGAINS

Life Guard Wool Bathing Suits All Sizes. Reg. $5.00 2.89

MEN'S GOLF HOSE, regular $1.50 69c

MEN'S ATHLETIC Combinations 89c BUTTON AND BUTTONLESS

Men's STRAW HATS Regular $2.50. Fancy Bands. All Sizes 95c

BALBRIGGAN COMBINATION UNDERWEAR. Short Sleeves, Short or Long Legs. 3 SUITS FOR $2.50. 88c

Broadcloth SHIRTS Regular $3.50 3 FOR $5.50 1.88

SILK AND WOOL TIES 55c Regular $1.00 2 For $1.00

SHIRTS Regular up to $3.00 All Sizes 4 FOR $5. $1.29

Fancy Wool Pull-Over Sweaters Regular $5.00 2.98

BOYS' BLOUSES 2 FOR $1. 55c

BALBRIGGAN SHIRTS AND DRAWERS 49c

FANCY HOSE Regular $1.25 Latest Patterns 49c

Linen Lawn Handk'rchiefs Regular $1.50 DOZEN FOR 88c

JAZZ BOWS Regular 50c All Colors 25c

JUMBO SWEATER COATS $5.95 Regular $7.50

MEN'S CAPS Regular $1.50 All Sizes 89c

MEN'S SILK AND WOOL HOSE, 3 Pairs $1.00 69c

BELTS Solid Leather, Fancy and Plain Reg. to $2.25 89c

COTTON BATHING SUITS Regular $1.50 98c

MEN'S CAPS Regular $2.50 1.55

SILK TIES 88c Regular $1.25 All Colors 88c

GREY FLANNEL OUTING SHIRTS $1.19 Regular $1.50

PYJAMAS Forsyth, Arrow, Tooke and Strand makes. Regular $3.00 1.89

TROUSERS KHAKI Regular $2.00 1.49

WORK SHIRTS 79c

WORK SHIRTS Reg. $1.50 89c

PEN MAN'S BALBRIGGAN COMBINATIONS 1.69

150 PAIRS ENGLISH FLANNEL TROUSERS $3.85 Reg. $5.50

Colors Powder Blue and Oyster Grey

20-INCH BOTTOMS—ALL SIZES

75c President BRACES 49c

800 Pairs LADIES' Silk Hose 39c

White and All Colors 3 PAIRS FOR $1.00

Sport Belts $1.50 89c

Coatless Braces 2 and 4 Point 33c

HATCHWAY ATHLETIC COMBINATIONS 1.39

SOFT COLLARS, 15c

9 a.m. Sharp MEN'S TROUSERS Reg. $3 All Sizes 1.49

MEN'S FANCY LISLE HOSE Regular 75c, 39c 3 Pairs For $1.00

BRASS 329 GEORGE STREET AND YONGE AND ADELAIDE STS., TORONTO

35c MEN'S GARTERS 18c

MEN'S SWEATER COATS 99c

OVERALLS Reg. $2.50 All Sizes $1.48

VISCOUNT WILLINGDON EXPRESSES GREAT DESIRE TO HELP DOMINION TO ACHIEVE HER HIGH PURPOSE

Points That Former Political Affiliations Have Not Made Him a Partizan—Received Appointments From Liberal, Labor and Conservative Premiers.

PAYS SINCERE TRIBUTE TO LORD BYNG.

LONDON, July 23 (Canadian Press).—"It will be a privilege during the next five years to help Canada achieve her great purpose. I shall do my utmost to ensure the prosperity and progress of the Dominion."

Viscount Willingdon of Ratton, Canada's new Governor - General, made this statement in the course of an address on his new post, which he made at the dinner in his honor here last evening. The function was attended, among other notables, by the Duke of Connaught, former Governor-General of Canada; Rt. Hon. L. O. Amery, Secretary for the Dominions, and Hon. P. C. Larkin, Canadian High Commissioner in London.

Viscount Willingdon paid a sincere and deep tribute to Lord Byng, whom he succeeds within the next few months, and for those who judged from his early political career that he might be partizan, pointed out that this was the fourth and greatest of his appointments. Two had been effected by Liberal Premiers; one by a Labor Premier, and the latest by Premier Baldwin.

The Duke of Connaught, proposing the health of Viscount Willingdon, declared he was confident that the new Governor-General would like the Dominion more the longer he lived there. This had been his own experience.

Hon. L. O. Amery supported the toast.

Viscount's Reply.

Replying, Viscount Willingdon said: "I must own that when I first received, in China, the telegram from the Prime Minister asking that he might submit my name as Governor-General, I felt some hesitation. I think I felt rather like some old hunter, who had been hunted a good many seasons by different owners, and suddenly found he might be going to a new stable under the ownership of a charming young lady, Miss Canada.

"This old hunter had always heard that Miss Canada was a desperately hard lady to hounds, and he felt some doubt that his forelegs would bear the strain. But after thinking it over, he concluded that with a good deal of 'firing and blistering' he might carry on, determined to do his utmost to carry Miss Canada at the top of the hunt for the next five seasons." He was cheered.

"There was another reason why I felt some doubt as to what I should reply. I felt there might be some persons, both here and in Canada, who would be anxious lest my early political activities would make my views and actions of a rather partizan character.

Not a Partizan.

"Let me endeavor to reassure such." He proceeded to recount that he was made Governor of Bombay by Herbert Asquith; was appointed Governor of Madras by Lloyd George; was created a Viscount in the Premiership of Ramsay MacDonald, and his latest appointment was effected by Premier Baldwin.

"I regret to have to say," Viscount Willingdon continued, "that this record probably shows that I must have been an extremely bad party politician, but at least I hope that I shall be an impartial and fair-minded person undertaking the great duties of this important post." He was again cheered.

Lauds Baron Byng.

Viscount Willingdon paid a tribute to Lord Byng, whom he classed as a great soldier, a great sportsman and a great gentleman, "who in a special degree has secured the confidence, affection and regard of the Canadian people."

The new Governor - General acknowledged that during his public life he had had little chance of learning very much of Canada's activities and interests. But in many different ways he had been enabled to realize the influence of Canada and the Canadians.

Met Dandurand.

In this regard, Viscount Willingdon told of the pride with which he had encountered Senator Raoul Dandurand when the French-Canadian statesman was president of the assembly of the League of Nations. He instanced the great services of the Canadian mission hospital in India; also how Madras had secured forest lumbering engineers for the Dominion. In China he had come across young railway engineers who had gained all their previous experience in Montreal. In China, also, he had learnt the increasing importance of Canada's export trade.

Viscount Willingdon spoke in the happiest strain of his recent journey to Canada. "The general impression of the Dominion can be expressed in two words," he said, "confidence and optimism. It seemed to me wherever I went, that Canada was saying, 'We gave our best during the war but we want no thanks because we were only doing our duty; we have passed through a bad time since but we think we see the light shining through the clouds; we are perfectly confident that we shall get through our difficulties. Above all, we are devotedly loyal to His Majesty the King, and determined more and more to become a pillar of support to the Mother Country and the British Empire.'

"If I am right in this impression, then I am indeed proud that during the next five years I will be privileged to help Canada achieve her great purpose," Viscount Willingdon declared.

Need For Empire.

"When I look around, yes, and travel around the world, and see the unrest, the difficulties, the unsettlement and anxieties, I am more than ever convinced of the necessity for a strong, united empire to continue to use its influence to secure peace and goodwill among the nations of the world.

"The Empire is to all citizens a great trust and a great responsibility," he went on. "Indeed I think it would be outrageous for any one of us to shirk that responsibility, considering the great example we are always receiving from every member of the Royal family. It is in that spirit that I go to Canada, heartened and encouraged by the wishes of friends, hopeful that I shall secure the confidence and friendship of the Canadian people.

"I am determined, so far as it lies in me, to do my utmost to ensure the prosperity and progress of the great Dominion," he concluded.

Viscount Willingdon was again accorded cheers at the conclusion.

ROYAL GARDEN PARTY IS BRILLIANT AFFAIR

Largest Gathering Since the Coronation—13,000 People Were Present.

LONDON, July 23.—(Canadian Press).—King George and Queen Mary yesterday gave a royal party in the gardens of Buckingham Palace, to which 13,000 guests had been invited. The gathering proved to be the largest and most representative of royal parties since the Coronation itself.

As virtually all of the guests invited came, the six-acre gardens of the palace, set off by trees, shrubbery and small lakes, was the scene of one of the most brilliant functions in the history of British royalty.

Although the sun shone only at intervals, women guests wore the latest summer creations and men morning coats. The three-hour party was most informal, the only suggestion of formality being on the appearance of Their Majesties, who greeted the diplomatic corps first and then "held court." Their Majesties shook hands with thousands of their guests, and afterwards strolled through the gardens unattended.

The royal party included the Duke and Duchess of York, Princess Mary, Prince Henry, Duke of Connaught and Prince and Princess Arthur of Connaught, ruling Princes of India, and Salvation Army lassies were among the guests, which were drawn from all classes of society.

It Fits

That "breaking-in" stage is entirely eliminated in Invictus shoes.

Every model is built to soothe your foot like a moccasin from the moment you first draw it on.

Drop into any Invictus agency and see for yourself.

Invictus THE BEST GOOD SHOE -always keeps its shape-

11

J. T. STENSON & SONS

Exclusive Invictus Agent

POINCARE NEARS END OF LABORS

Endeavors To Come To Agreement With Powerful Leaders To Ensure Support.

POSTS FILLED.

PARIS, July 23 (Canadian Press)—M. Poincare, who has accepted the invitation of President Doumergue to form a Cabinet, spent most of the day in consultation with the various leaders, and last evening was able to say that his consultations were finished and that he had only a few conferences before returning to Elysee Palace this morning with his final answer.

He has accepted the undertaking only in principle, which is taken to mean that his final answer will be in the affirmative only if he is successfull in organizing the kind of ministry he wants and can come to agreement with certain powerful influences to support him.

Conference With Radical

It is deduced from the circumstances that M. Poincare has already recruited his ministers and will give no further consultations on that subject, but that a conference will be necessary with Albert Sarraut, the new Senator from Carcassonne and part owner of the Radical organ, La Depeche de Toulouse, which yesterday morning declared that the Radicals could not accept M. Poincare as head of the government.

M. Sarraut will confer with M. Poincare in the presence of Louis Barthou, and the devolopments today may depend perhaps on the outcome of that interview. It is, therefore, possible that if The Depeche does not indicate a change in policy in its next issue, M. Poincare may say to President Doumergue that he cannot form a ministry.

It is understood that M. Briand has already accepted the post of Foreign Affairs. M. Painleve has agreed in principle to take a portfolio in the new cabinet, while M. Chrameck, one of the Radical leaders, is slated for the Interior Department. M. Poincare will take charge of the Finance Department.

Ad. No. 4

A FREE PATTERN

all this week

TO PROVE to you that Pictorial Review Printed Patterns are the simplest and best we wish to give you one for the pretty child's dress shown here, *with a pattern for the embroidery*, absolutely free. Just call at the pattern counter and be presented with this special demonstration pattern in the size you desire. Pictorial Review Printed Patterns combine three features which make them the perfect printed pattern.

They are PRINTED

They are PERFORATED

They are CUT OUT

PICTORIAL REVIEW PATTERNS

The Only Perfect Printed Patterns in the World

A store full of Special Bargains for Saturday

H. ABRAMSON

370 GEORGE STREET

ADVERTISE IN THE EXAMINER

CAMP FIRE GOSSIP.

ROTARY-Y.M.C.A. CAMP, July 23.—Napoleon has been given credit for the assertion that an army moves on its stomach, and truly the comunissiarat at camp is a most important item. No call is more welcome, not even the swimming whistle, than the blast that signifies the readiness of "grub." A rush is made and the grace is scarcely concluded before there is a heavy attack made on the eatables.

Boys have reported on their return home that they didn't get enough to eat, but no scarcity is evident. There are no luxuries, but bread and butter, porridge, potatoes and cocoa are served out freely.

An odd—in fact, an unheard of incident—occurred at dinner time on Monday. A boy refused pie! Rare enough at any boyish gathering, this refusal was doubly astonishing at camp, where the active outdoor life develops appetites which accept many things refused in more sedentary days at home.

The kitchen is under the capable supervision of Mrs. McKinstry and Mrs. Roper. The menu for last week may prove of interest and is as follows:

Monday.

Breakfast—Porridge, bread and butter, jam and coffee.

Dinner—Stewed beef, potatoes, peas, bread and butter, rice pudding and water.

Supper—Bologna, bread and butter, prunes and tea.

Tuesday.

Breakfast—Porridge, bread and butter, jam and coffee.

Dinner—Fried eggs, potatoes, bread and butter, raisin pie and water.

Supper—Bacon, bread and butter, jam and tea.

Wednesday.

Breakfast — Porridge, bacon,

Dinner—Salmon loaf, potatoes, bread and butter, cornstarch pudding, strawberries and water.

Supper—Bologna, bread and butter, strawberries, cake and cocoa.

Thursday.

Breakfast—Porridge, bread and butter, prunes and coffee,

Dinner—Irish stew, peas, potatoes, bread and butter, bread pudding and water.

Supper — Devilled eggs, potato salad, bread and butter, tea biscuits, jam and cocoa.

Friday.

Breakfast—Porridge, bread and butter, jam and coffee.

Dinner—Bacon and eggs, potatoes, raisin pie and water.

Supper—Potato salad, lettuce, peanut butter, cake, bread and butter, currant biscuits and cocoa.

Saturday.

Breakfast—Porridge, bread and butter, jam and cocoa.

Dinner—Ham, potatoes, bread and butter and rice pudding.

Supper—Bologna, bread and butter, prunes and cocoa.

Sunday.

Breakfast—Bread and butter, porridge, bacon and cocoa.

Dinner—Roast beef, stewed tomatoes, potatoes and caramel pudding.

Supper — Cold ham, bread and butter, jelly custard and cake.

Athletics.

Baseball, swimming and quoits continue the main sports at camp, with a canoe excursion always a welcome diversion. A trip to Kawartha Park for mail on Monday night had so many volunteers that both large freight canoes were taken. On Tuesday afternoon the camp travelled in masse to Sandy Point for a swim on the beach.

Challenge baseball games occupy much attention. On Tuesday the "New Potatoes" boys, who had arrived in camp since July 10, defeated the "Old Spuds," as the earlier arrivals were known, 18-11. The teams:

New Potatoes—Gillespie, Barnes, Hunter, McBain, Marsh, Price, Shiner, Richardson and Ellison.

Old Spuds—Roper, Stevenson, Goheen, K. Herrick, Ward, Clayton, R. Herrick, Franklin and Sloan.

Y.M.C.A.-ROTARY CAMP, July 23.—Swimming would seem to be the main object of existence for a great many of the boys assembled here, especially on these extra hot days, and an anxious watch is kept on the kitchen clock every morning and afternoon until swimming time comes. Those who are not engaged in the daily baseball game give the leader on camp duty a merry time keeping them out of the water until their mates' return. The threat of no swimming for the rest of the day or for the next day is sufficient to restrain any intending violator of camp rules.

A two-foot springboard, another four feet higher and the twelve-foot platform over the boathouse dock provide amusement for the more capable swimmers. The tyros find a gently sloping bottom between the two docks, and most of them are making rapid progress, gradually venturing out into deeper water.

Safety while swimming is going on is insured by the presence of one or more leaders, one of whom always sits in a high seat on the main dock where he can see everything around.

Camp Improvements.

Repairs and alterations have been proceeding this week, work being done by Mr. Bridgewater, a carpenter from Peterboro, who is given assistance when he needs it by the larger boys. An extension to the boathouse platform and the six-foot springboard are dock improvements, while minor repairs to doors, etc., have been made at the dining hall. A ladder for acrobatics is to be installed.

ROUTE OF ILL-FATED WAR CANOE PARTY.

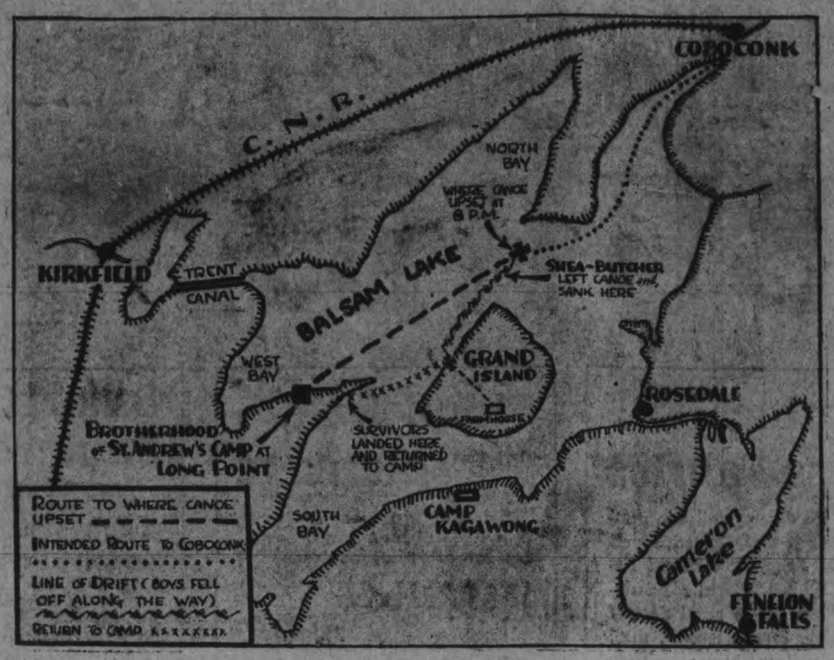

FOUR SURVIVORS HAVE TERRIFIC STRUGGLE BEFORE REACHING SAFETY

The above map indicates the site of the Brotherhood of St. Andrew camp on Long Point, Balsam Lake, about forty-five miles from Peterboro. The party of fifteen left the camp at 7.30 p.m. Tuesday en route to Coboconk and capsized off Indian Point about half an hour later. For hours they clung to the canoe, one by one dropping off as their strength became exhausted. Finally the four survivors drifted ashore on Grand Island about two o'clock the next morning. After several hours' rest they attempted to reach their camp in the canoe, but were driven back to the island by a heavy wind. Ultimately they made the mainland about three-quarters of a mile from their camp. From there they struggled through the brush to reach their headquarters at 2 p.m. Wednesday. The map also shows the location of the farm house on Grand Island, and the trudge of a mile to it made by one of the famished youths, who went for food.

SHE WAS WEAK, THIN AND NERVOUS

One of the greatest strength givers and producers of good healthy flesh in the world is Cod Liver Extract—it's full of vitamines.

Nothing like the wonderful vitalizing vitamines extracted from the livers of the common codfish to help convalescing people to quickly get strong and well—everybody knows that.

So nowadays medical men who keep up with the times are ordering a tablet containing the vitamines that give to frail folks vigor, strength and weight—a tablet that is known as McCoy's Cod Liver Extract Tablet—and it surely has proved a blessing to thousands of people who have been sapped off their natural strength after any severe illness.

Skinny men and women take them to speedily put on plenty of good healthy solid flesh and for this purpose they are so extremely good that thin men and women often take on 5 five pounds in 30 days. As a matter of fact your druggist is authorized to return your money if you don't take on five pounds in 30 days.

Great for weak, skinny, backward and run-down children too, and gives them a hearty appetite.

Be sure and ask for McCoy's, the original and genuine Cod Liver Extract Tablet. McDermid and Jury, James Lynch and Bond's Drug Store, and druggists everywhere have a big demand for them, and millions are sold monthly all over North and South America. They are sugar-coated and as easy to take as candy. 60 Tablets—60 cents.

Advt.

The Merchants Guild, a business organization of Denmark, is opposing efforts to encourage Danish people to buy Danish goods that are retailing at one third more than those from other countries.

FOURTH SURVIVOR.

ARTHUR H. LAMBDEN,

9 River Street, Galt, adjutant of the Brotherhood of St. Andrew leadership camp at Balsam Lake, who was one of the four survivors of the tragedy in which eleven lost their lives when their canoe capsized.

TRIED TO KILL RAT

Woman Fractures Leg While Attempting to Hit Rat With Broom.

MONTREAL, Que., July 22 (Canadian Press).—Trying to kill a rat with a broom led to the death of Mrs. Troffie Tessier, 84 years of age. Mrs. Tessier died of complications following upon a fracture of the leg. Her daughter told the coroner's court that her mother had fallen while attempting to hit a rat with a broom.

JAIL BREAKER BRIBES GUARDS

Claims He Also Escaped From Kingston—Twelve Years' Record.

PLOT FAILS.

PHILADELPHIA, July 23 (Canadian Press)—Boasting of his twelve years prison record and apparently proud also of the leading part he played in an attempted jail break recently at Eastern Penitentiary which involved six other convicts and two guards, "Bud" Harding last night recounted how he had bribed the guards and engineered the construction of a tunnel for escape. Harding counted among other jail breaks one at Kingston, Ontario.

"I was first sent to jail for burglary when fourteen," witness said, "and I've never been a free man since. I'm twenty-six now. In eight years I've escaped from every prison they've put me in."

A detailed account was given on the stand of how Harding conceived a plan of bribing the guards to "overlook" his digging of a tunnel from his cell under one of the prison walls and how the work had been carried out almost to completion, when guards became frightened and left the prison causing the plot to fail.

The structures in Manizales Colombia, which have housed the business concerns that were driven from their permanent quarters by a fire last July, were destroyed, recently, in another blaze.

Tiniex

TINTS AS YOU RINSE

30 Tints and Colors

At all Drug Counters

Tints & Dyes ANYTHING

Paint Your Home, Too

Your home, too, deserves a coat of paint—it needs a protection against the ravages of the elements and time.

A coat of paint will not only protect but will beautify your home and enhance its value. You yourself will feel a new pride in the new appearance of your home and in the prestige it will afford you in your community.

Your home deserves the best, that is why we suggest that you use

Lowe Brothers

HIGH STANDARD PAINT

Owing to the excellence of the materials used and the care exercised in its manufacture, "High Standard" Paint is the most economical that you can buy.

It will cover much more than a cheaper paint and will last from two to four years longer.

Try it when next you paint, "High Standard" will render you the best of service.

Lowe Brothers PAINTS & VARNISHES

INTERIOR FLOOR PAINT

Floors that are painted with Lowe Brothers "Hard Drying" Floor Paint require no scrubbing—simply mop them and your floors will be always clean. It is a floor enamel, which dries over night to a high gloss finish. Very easy to apply.

PORCH FLOOR PAINT

Is made specially for verandah floors. It will last much longer than any paint you have ever tried, for it is a hard, high-gloss varnish paint. Heat, cold, rain or snow, the scraping of feet, will not effect it, when properly applied.

AUTO GLOSS

Any amateur can finish his car in a few hours with Auto-Gloss. It is a enamel finish of great depth and beauty, sold in a full range of popular colors. It flows on easily, leaves no brush marks and dries quickly to a permanent finish.

NEPTUNITE VARNISH STAIN

Neptunite is a high grade Varnish Stain for Floors, Furniture and Woodwork of all kinds. Varnishes and Stains in one easy operation. The Stain colors are non-fading. Neptunite has splendid wearing qualities and is not easily marred.

The F. R. J. MacPherson Co., Limited

Local Agent 450 George St.

RECEIVED OVATION.

Mary Pickford and Douglas Fairbanks Are Popular With Soviets.

MOSCOW, July 23. Canadian Press—Mary Pickford and Douglas Fairbanks left for Poland, Warsaw, yesterday afternoon, after having received for two days the greatest popular ovations ever given foreigners in Soviet Russia.

POST'S BED BUG POISON.

Post's Bed Bug Poison is composed of carbonic acid, Methyl Hydrate and Corrosive sublimate. When this preparation is used according to directions, it is sure death to bed bugs, cockroaches and insects of all descriptions. Two or three applications are all that is necessary but as it is very poisonous this prepartion should be kept out of reach of children.

Sold at Lynch's Drug Store, 168 Hunter street.

13d-20,23,27,30,3,6,10,13,17,20,24,27, 31-2391.

TIRE PRICES TUMBLE AGAIN

AT DAWSON & JOHNSTON'S

DUNLOP AND GOODRICH TIRES

ALL HONEST-TO-GOODNESS FIRSTS, NO GYPS

SEMI-OVERSIZE CORD		
Size	Tire	Tube
30 x 3½	$10.10	$2.35
EXTRA HEAVY OVERSIZE		
30 x 3½	$12.65	$2.85
INTERCHANGEABLE BALLOON		
31 x 4.40	$16.80	$4.25
32 x 4.95	26.00	5.25
33 x 4.95	26.70	5.35
34 x 4.95	27.50	5.55
FULL BALLOON		
30 x 5.25	$24.10	$5.40
30 x 5.77	30.70	6.80

CLIPPER CORD		
Size	Tire	Tube
30 x 3½	$8.75	$1.80
OVERSIZE CORD		
31 x 4	$16.85	$4.25
32 x 4	18.45	4.45
33 x 4	19.25	4.60
34 x 4	20.60	4.80
32 x 4½	24.75	5.25
FULL BALLOON		
29 x 4.40	$12.05	$3.15
31 x 4.95	23.70	5.30
33 x 6	37.95	7.80

YOU CAN'T BEAT THE ABOVE BARGAINS

DAWSON & JOHNSTON

Phone 2123 Cor. George and McDonnel Sts.

THESE BARGAIN TREATS

The Extension of our

Dissolution Of Partnership

Sale for 2 weeks, with still greater price reductions, is important to everyone in need of

Footwear Of Any Kind

The savings over regular selling prices are wonderfully attractive. Don't wait too long

Howden & Evans

406 GEORGE STREET

SATURDAY—LAST DAY OF THE 4 BIG SUBURBAN DAYS

Tapestry Furniture Covering
Heavy quality Tapestry Covering in a dark all-over floral design. Very suitable for all kinds of covering for living-room furniture. 50 inches wide. Yard..... **$1.50**

All Linen Towelling
A Towelling suitable for hand or tea towels and comes in white with coloured border, or in the white and natural stripe pattern. Four Big Days.. **15c**

Regular 25c Canadian Prints
Several medium and light Coloured Prints for house dresses, aprons, etc. Patterns in stripes and fancy checks. All regular 25c quality. Selling at, per yard..... **19c**

Striped Awning Duck
30-inch width. For verandah curtains or for window, porch or door awnings. Plain and fancy striped patterns, in green, brown, red or blue. Special price, per yard..... **43c**

Marquisette Curtaining
These are offered in both white and cream. Some are plain cloths, others with large or medium size barred check patterns. Selling at, yard.. **18c**

Dainty Madras Window Muslins
All in the natural creamy colour usually associated with Madras Muslin. Here in several pretty designs, and all at the unusual price, yard..... **29c**

Linen Tea Towels
Pure Linen Tea Towels in the white with red or blue stripe border across the end. Every Towel is stamped with a neat design to work. Priced at, each..... **29c**

Congoleum Rugs
All attractively coloured and patterned, in designs suitable for any room in the house.
Regular $9.00. Our Sale price..... **$6.90**
Regular $11.25. Our Sale price..... **$8.90**
Regular $13.75. Our Sale price..... **$10.90**
Regular $15.75. Our Sale price..... **$12.90**
Regular $18.00. Our Sale price..... **$14.50**

Summer Dress Fabrics
Here are dainty Voiles in pretty colourings and attractive patterns and Fancy Silk Mixed Fabrics with all-over and plaid designs. Materials in good tints of green, blue, orange, peach, rose, and many other shades. They are originally worth from 75c to $1.00 yard. We're clearing out at, yard..... **58c**

Flannelette Blankets
Splendid qualities, in white with blue or pink borders, as well as a few greys in each size.
11-4, full 80 inches long $1.69
12-4 extra double-bed size $2.19

SmartCotton Foulard Dresses
FOR THE VERANDAH, GARDEN AND SUMMER COTTAGE
Well made, attractive, good wearing Dresses. They are here in fancy spot and all-over pattern, coloured in blues, browns, greens, and almost every other colour. Sizes from 34 to 42. A real special value at, each..... **$3.75**

Unbleached Sheeting
Good heavy weights, in the 72-inch and 81-inch widths. All exceptional value at, per yard..... **39c**

Mill Ends of Pillow Cotton
These are all fully bleached and in useful lengths. Widths 40 and 42 inches. Mill-end price, per yard..... **33c**

Mill Ends White Sheeting
All pure white cloths and in the 72, 81 and 90-inch widths. On Sale for the last Suburban Day at, per yard.. **57c**

Mill Ends of Dimity Voile
These are all-white with fancy check and fine striped patterns. For underwear, child's dresses, fancy aprons, etc. Price, per yard..... **15c**

Mill Ends of Black Italian
They are all-black, in a fine twilled cloth. For linings, bloomers, slips, etc. All 46 inches in width. Price, per yard, only..... **39c**

Frilled Marquisette Curtains
Frilled Marquisette Curtains, crossbar weave, double-stitched ruffles, with tie-backs complete. They are 2¼ yards long. Specially priced, pair ... **79c**

Tuscan Curtain Panels
Splendid quality Tuscan Curtain Panels, plain top and bordered bottom. Comes in white and ecru. Pretty designs. Size 36 inches by 2¼ yards long. Each..... **98c**

You Can Save Money on Every Purchase at

The HALL STORE

Sale Of Summer Underwear

A clearing Sale of odds and broken lines of Summer Underwear. In the lot are Women's Vests of fine weight lisle, in opera top and cumfy cut styles, some tubular trimmed, in white, pink, peach, blue, mauve and other good shades, in sizes up to 42.

Also a line of Kiddies' Vests and Bloomers in a fine knit weave. Vests in white only. Bloomers in white and a good assortment of colours. Sizes up to 10 years. Every garment to clear at the low price **29c**

COATS AT HALF-PRICE

We have in stock a few Coats which we are marking to sell at only half-price—our $25.00 Coats to sell at **$12.50** and $20.00 Coats to sell at **$10.00**. In the lot are Coats of good weight tweed in fancy mixed colours and in good tailored styles. Others of summer weight fine velour, etc., made on the less severe line, some slightly flared models, and in various colours. Every garment is well finished and attractively trimmed. Coats that will give satisfactory service.

All Selling at Half-Price

Trimmed Summer Hats at Special Sale Prices

Here's a chance to buy a pretty Hat at a reduced price. All our Millinery has been marked down. A number of varied styles—wide brimmed Hats, light straw and silk Hats, pretty close-fitting Hats, in many colourings, have been grouped to sell at a price .....

$4.95

Children's Summer Hats
In black and in white straw Sailors, as well as some fancy coloured straws, are being cleared out at, each..... **50c**

Pretty Summer Dresses at Reduced Prices

Dresses of dainty summer voiles, lovely fancy silk mixed crepe Dresses and pretty fussy Dresses in fancy pattern and light tints. A good assortment of sizes, colours and styles for everybody. They were priced up to $10.00. They are selling at..... **$5.95**

Lovely Fancy Dresses
Dresses that tie with the summer flowers in beauty of colour and variety of hue. All are attractive summer styles, of silk georgette, etc. Beautifully trimmed with beads in various patterns and pretty summer tints. Dresses that sold at $22.50. To clear at.... **$14.90**

Cool Clean Floors
Are yours when you use Linoleum, and you're certain of the best prices when you buy at The Hall Store.
Printed Linoleums 95c
Seconds in Linoleum 85c
Felt Base Linoleum 50c
Floor Oilcloths 50c

Cocoa Mattings
These are in the 36-inch widths and are much in use for halls verandahs and stair use, sun-rooms, etc. We carry them in the two qualities, in medium and heavy weight, and can supply the metal end to prevent fraying.
Heavy weight, yard .. $1.20
Medium quality, yard . $1.10

Boys' Tweed Suits
A special line of Suits for boys of ages from 5 to 15 years. All are made with the Norfolk style coat and with 2 pairs of Bloomers. Colours are mixed greys and browns. There are 24 of them left in stock. We are clearing them at.. **$7.90**

Men's Overalls
They are in stock in the blue with white stripe, as well as in the standard mixed Overall blue, and some black. All are made of heavy Jean cloth and are strongly sewn and finished. They are here in sizes from 32 to 44, and a real bargain at, each..... **$1.29**

Men's Khaki Shirts
This is a line of good khaki and some mid-blue Men's Shirts. Sizes are from 14 to 17½. On Sale at..... **98c**

Men's Khaki Trousers
Well made heavy Pants at a special Sale price. Sizes 32 to 40. Price.... **$1.59**

Khaki Drill Knickers
These are made from a good grade khaki drill, all strongly sewn and in good roomy sizes. Finished with deep cuff, belt and two inset pockets. Sizes 16, 18 and 20. Special Sale price..... **$2.90**

KHAKI BLOOMERS
With strong elastic at knee. Sizes 16, 18 and 20. Sale price..... **$1.98**

ACCIDENT CAUSED BY GLARING LIGHTS

Port Hope Car Crashes Into Buggy Injuring Occupants.

BAILIEBORO, July 23.—What mgiht have proved a serious accident occurred here on Monday evening about 9 o'clock while Mr. and Mrs. Jeffrey Jewison were driving with a horse and buggy into the village, when a car driven by four Port Hope men crashed into the front end of the buggy, smashing the buggy and throwing the occupants out. Mr. Jewison was thrown upon the hard macadamized road lighting on the back of his head and shoulders, while his wife was thrown between the front wheel of the buggy and the box. The horse frightened by the collision started down the street at a breakneck speed with Mrs. Jewison clinging to the front axle, right behind the horses heels. It continued its flight until it reached the United church where F. and H. Dawson, J. Porter and F. Barnard and G. Harper were arranging the tables and booth for the strawberry festival, which was to take place upon the following evening. The men ran to the rescue hearing the women's frantic yells for help, but the horse was too badly frightened to be stopped. However it turned into the church shed where it had been accustomed to going on Sundays, narrowly missing going over the end of the culvert, and turned into a stall in the shed, and ran in front of a car which was parked there out of the rain. The men who were attempting to stop the frantic animal rushed to the opposite side of the car and cornered the horse with considerable difficulty.

Mrs. Jewison was lifted from the wreck, and Dr. A. L. Russell was called to examine the victims. It was found that Mrs. Jewison had received a bad knock on the top of her head and had also been injured about the body, while Mr. Jewison had his neck and shoulders badly bruised.

The occupants of the car did not attempt a getaway but hurried to the scene to do all they could in assisting to right the accident. They explained that owing to the fact that the street was very dark and it was raining very hard they could not see the buggy for the glare of the headlights of a car they were meeting. The car also contained occupants who lived in Port Hope. As the buggy had no lights attached to it, the driver stated that although neither car was travelling faster than they should have been travelling, still he never know the buggy was there until his car had hit it.

Mr. Jewison's horse was badly cut around the feet from where the blood was gushing when it was captued. The buggy was badly smashed up, but the only harm done to the car was that one tire and rim was knocked off.

The occupants of both cars stayed at the scene until they found out the amount of injury done.

Mr. L. Byers who lived opposite the church got Mr. Jewison to hitch his horse to his buggy, so that he could get home again.

COMPANY LEAVES MONDAY FOR CAMP

Campbellford Unit To Join 40th Regiment at Cobourg.

(Examiner Correspondence)

CAMPBELLFORD, July 23—'C' Company' the Campbellford unit, of the 40th Northumberland regiment will leave for camp next Monday under the command of Major Bygott, and will be under canvas at Cobourg for nine days with "A" and "B" companies. Lt.-Col. Wolfraim of Colborne is the officer commanding the regiment. The local signallers under Lieut. Sergeant will take part in the nine days training. The band will remain in Campbellford until Sunday, August 1st when they will be present at the drum head service in camp and also for inspection on August 2.

The new power lawn mower purchased by the Board of Education was received in town yesterday and will be started to work on the High School grounds today.

McIntyre Brothers of Peterboro are making rapid progress in the construction of R. S. Southworth's new service station at the corner of Bridge and Rear streets. The general design of the building is now shown as the plans take material form.

Mr. George Gibbons, of Peterboro district manager of the Mutual Life Insurance Co. of Canada was in town yesterday on business.

An American company is constructing an automobile road to replace the old mule trail that has connected Maibales, Colombia, with the railroad.

Dress Voiles

NEW DESIGNS

Special selling of good quality Floral Dress Voiles. A fine assortment of colorings and designs to choose from. Full yard wide, and worth all up to 59c yard. Selling on the Main Floor only.

SATURDAY—SUBURBAN DAY

29c Yard

The CRESSMAN Company Limited

The Last of the Four Days' Suburban Sales-Saturday

Truly Featuring Exceptional Values on Saturday, the last day of the Suburban Week

ALL FOUR FLOORS and BARGAIN ANNEX

LADIES' PURE

Silk Hose 39c Pair

Repeating again our successful Sale of Ladies' Pure Silk Hose for Saturday. Truly a remarkable value. Never before have we had such a line to offer, and never again. Every pair is guaranteed. Colors are black, brown and white. Some have embroidered clocks of silk in contrasting colors. Still a good range of sizes. Values up to $1.25 a pair.

LAST SUBURBAN DAY SELLING STREET LEVEL AND BARGAIN ANNEX

Special 39c Pair

3 Pair3 $1.00

Ladies' Wash Dresses $5.00

"Betty Brown" Wash Dresses grouped together for quick selling; also other makes. All are this season's styles. Materials are voile, linen, crepe, broadcloth and willow suiting. Sizes 16 to 40.

LAST SUBURBAN DAY SELLING SECOND FLOOR

$5.00

"WABASSO" COLORED

Check Dimity

THREE-HOUR SALE

19 Cents

Saturday morning for three hours, 9 a.m. to 12 a.m., we will sell this good quality Dimity at a very low price. Colors are peach, rose, blue, maize and helio. Full yard wide. No phone orders.

STREET LEVEL, REAR ARCADE

19c Yard

Ladies' Wash Dresses $2.95

Dainty pink check and plaid broadcloth, novelty stripes and foulards. Straight-line styles, with trimmings of white broadcloth and pearl buttons. Sizes from 16 to 40.

LAST SUBURBAN DAY SELLING SECOND FLOOR

$2.95

MEN'S LIGHT WEIGHT

PYJAMAS

Extra good quality Pyjamas for men's wear during the hot weather. Cool and comfortable. Made of the very best quality naincheck. "Forsyth" brand. Colors are blue, cream and mauve. Sizes 34 to 44.

LAST SUBURBAN DAY SELLING MEN'S SHOP

$1.95

LADIES' "HARVEY"

Pure Thread Silk Hose

Reinforced with Rayon silk. "Substandards" of our regular dollar quality. The nine o'clock buyers will find a fine selection of this season's loveliest colors and nearly all sizes in each shade. We strongly urge you to come early. It is undoubtedly a Hosiery bargain extraordinary.

LAST SUBURBAN DAY SELLING STREET LEVEL, FIRST CIRCLE

69c Pair, 2 Pairs for $1.30

Ladies' Art Silk Hose

THE BIGGEST BARGAIN ANNEX SELLING FEATURE FOR THE LAST DAY OF THE SUBURBAN WEEK

This is decidedly the best value to be had in Hosiery. There is a splendid color selection, including black and white. Plain knit silks, some with self stripes and others with embroidered clocks. More than half the lot are "perfects" and the balance "substandards." Regular value would run easily up to a dollar a pair. Wonderful value.

LAST SUBURBAN DAY SELLING BARGAIN ANNEX ONLY—SATURDAY

29 Cents Pair

SILK AND WOOL

SWEATERS

FOR THE MEN

Men's Medium Weight Sweater Coats, made of the best quality yarns of silk and wool. Colors are blue, grey, brown and Orkney. Every garment is guaranteed. Sizes are 34 to 44.

LAST SUBURBAN DAY SELLING MEN'S SHOP

$1.95 Each

LADIES'

Silk Lisle Undervests 48c Each

Extra fine quality Silk Lisle Undervests for ladies. Unequalled for summer wear. Colors are pink and white. Regular price, 65c and 75c each.

LAST SUBURBAN DAY SELLING STREET FLOOR AND BARGAIN ANNEX

LADIES' FINE QUALITY

Summer Vests

Mill shipment of twenty-five dozen of these splendid quality Ladies' Summer Weight Vests, mill seconds of our regular 29c and 39c quality. Plain and lace trimmed. Short sleeve, no sleeve and opera top styles. Colors of white, helio and peach. Selling Saturday only.

LAST SUBURBAN DAY BARGAIN ANNEX

19c Each

"HESPELER GREY"

Graniteware

An entire new shipment of this splendid quality Grey Granite Ware, all firsts, in a fine selection of useful utensils, such as Potato Pots, Preserving Kettles, Rice Boilers, Gem Roasters, London Kettles, Straight Sauce Pans, Dish Pans and Water Pails. Specially priced for the

LAST SUBURBAN DAY SELLING BARGAIN ANNEX

63 Cents

LADIES' SUMMER KNIT

Combinations

A just-arrived shipment of Ladies' Summer Weight Combinations, mill substandards of very fine qualities that regularly sell up to $1.50 a garment. Selection of several styles, including no sleeves and short sleeves and loose and tight knees. The first buyers will have a selection of sizes 36 to 44. A wonderful value for Saturday's selling.

LAST SUBURBAN DAY'S SALE BARGAIN ANNEX

44c Garment

CREPE AND DIMITY

Nightgowns

FOR LADIES

Second shipment in Ladies' Crepe and Dimity Nightgowns. These lovely Gowns are made in the plain style, round neck and short kimona sleeves. Neck and sleeves finished with white crochet stitch. Colors are coral, pink, sky blue, orchid and maize.

LAST SUBURBAN DAY SELLING SECOND FLOOR

98c Each

Silk Panels $3.29 Each

Splendid heavy quality Silk Panel that comes in one pretty design only. Trimmed with buillion fringe. Special selling for one day only. Worth very much more than price stated.

LAST SUBURBAN DAY SELLING THIRD FLOOR

59c Each

Ladies' Sandals For Sport Wear

Ladies' Patent Strap Sandal, new pattern, perforated vamp, rubber heels. The best Sandal value we have seen offered for summer sport wear. All sizes 2½ to 7. Specially priced for Saturday only.

LAST SUBURBAN DAY SALE SECOND FLOOR

$1.95 Pair

BOOKS! BOOKS!

Take along with you a few of these popular Books by popular authors. Fiction that sold at $2.00 a copy. Splendid range to choose from. All arranged for easy selection, and specially priced.

LAST SUBURBAN DAY SALE STREET LEVEL

49c, 3 for $1.40

RUBBER APRONS, 79c Each

These Aprons have proved to be a most popular summer line, and are all entirely new, fresh stock. Plain and fancy materials.

LAST SUBURBAN DAY SALE SECOND FLOOR

Suburban Visitors—Visit Our Big Bargain Annex

Many lines of interest—values that cannot be excelled—where prices are lower—and you receive the same Cressman standard of service.

FEW BRIEF ITEMS FROM THIS BIG DEPARTMENT

35c Heavy Factory Cotton, 40 inches wide, yard 25c
40 and 42-inch Hemstitched and Stamped Pillow Cases, each 22c
All-Linen Brown Crash Roller Towelling, 16-inch, yard 12½c
Ladies' Silk Stripe White Bloomers, all sizes, each 34c
Children's Khaki Denim Play Suits, 2 to 6 years, each 69c
Ladies' Harvey Knit Vests, lisle finish, two styles, each 25c
Krinklette Bedspreads, 72 x 90, all perfect and white, each $1.99
11/4 Double-Bed Size Flannelette Blankets, white with blue borders, per pair $1.69
12/4 Extra Double-Bed Size Flannelette Blankets, white with blue borders, per pair $2.19
500 yards Extra Strong White Cotton, suitable for many purposes, 36 inches wide, per yard 15c

HEAVY, NATURAL

Taped Edged Madras 59c Yard

Fine quality Scotch Madras Muslin, the very popular curtain material for your windows. Natural color only, taped edge, full 42 inches wide, and a pretty range of designs. Clearing on Saturday only. Regular 75c and 85c a yard.

LAST SUBURBAN DAY SELLING THIRD FLOOR

59c Yard

Frilled Curtains 79 cts. Pair

Another shipment of Frilled Marquisette Curtains, pretty crossbar weave, with double-stitched ruffles, and tie-backs complete. Size 2¼ yards.

LAST SUBURBAN DAY SELLING THIRD FLOOR

79c Pair

ARTHUR LAMBDON TELLS

Continued from page three

whilst across the lower part of his chest was a great red raw weal from the constant chaffing of his naked body across the thwarts of the water-logged canoe. Despite exhaustion, and suffering to an extent relieved by an opiate administered by Mrs. Umphreys, he was unable to sleep, and indeed seemed glad to detail as far as his exhausted condition allowed the incidents of the tragedy through which he had just passed. Adjutant Lambden is a man of 30 summers, a splendid example of physical fitness and very muscular, though only of medium build.

"I will tell you as clearly as I can," he said, "the details of the tragedy. As far as possible I want you to quote my own words and set down the story precisely as I tell it to you.

"At about 7.30 p.m. on Tuesday, July 20, our war canoe with its fifteen occupants left camp and paddled without accident for well over a mile. Everything went well until the canoe entered the narrows, emptying into Balsam Lake, where the Gull River flows into the lake. Here, however, disaster overtook us when our craft, which was in the hands of 15 disciplined young men, with practical leaders well versed in camp craft, was suddenly struck by a wind and heavy wash which arose with startling suddenness. Without warning the war canoe capsized. It rolled right over, finishing gunwale up, but waterlogged to the water's edge. Every member of the crew was conscious of his perilous position. We were three-quarters of a mile from the shore and a strong off-shore wind was blowing.

Made Desperate Struggle.

"Clinging to the boat and in a manner becoming to trained young men, we held a council, and then, on the advice of 'Bob' A. R. Shea-Butcher, our leader, we decided to distribute ourselves, seven on each side of the boat and holding the gunwales with one hand paddle for the shore with the other. It was our only chance of salvation, and we realized it. Shea-Butcher, the only one who could not swim, clung to the stern and calmly directed operations. We knew the chance was a desperate one on account of the cold, the off-shore wind, and the fact that though all except Butcher could swim, we were only fair swimmers.

"A terrible struggle then commenced, but despite our utmost endeavors we made no headway. The off-shore wind more than offset our best efforts.

"It was after half an hour's struggle with the heavy seas that we sustained our first loss. It was Oliver Mardall that went first to meet his maker. During that first terrible half hour his voice had been frequently heard cheering on and encouraging his comrades. Unfortunately his physique was not the equal of his gallant spirit. His numbed hands refused to hold him to the canoe, his only hope of safety. He dropped off and those nearest him brought him back to the boat. Twice he was so returned to the one remaining shred of safety, but his strength was spent and the third time he sank never to rise again. There was no outcry, no plea to the others to save him. Completely exhausted he sank without a word, and I think that at the time only I and Shea-Butcher saw him go.

"The others continued the struggle, shouting words of encouragement to one another. Happily those in front had not observed that Mardall had gone.

Sacrificed Own Life.

"Our leader, Shea-Butcher, felt keenly Mardall's loss. His sense of responsibility, his high standard of duty as camp commander, weighed upon him. In the interest and personal well-being of each boy he had always shown the keenest concern, and I am sure that it was with these things in mind and the knowledge that since he could not swim he was hampering the others that he was prompted to do a sudden act.

"Greater love hath no man than this, that a man should lay down his life for his friends—and this is what Shea-Butcher did.

"Butcher prayed to God that he might save the lads still clinging to the boat and bring them safely to shore. He said to me that he could not swim and that he knew that he was a hindrance to the others, and then without another word he shoved himself off from the stern of the canoe, and vanished, never to be seen by us no more, at least till the waters of Balsam Lake shall give up their dead.

"I knew by Mr. Butcher's look that he was doing this to save the rest of us, because his weight was bearing down the upset boat into the water, and it seemed in danger of doing down with us at any minute. In his look towards me I knew that he meant me to take charge of the party. He looked intently at me for a moment, then at the rest of the party with a significant nod of the head and let go his hold.

"His leaving was certain death. I knew this because two years ago Mr. Butcher had one of his knees so severely injured that he could not swim strongly, and it was impossible for him to make the shore. Both of us knew that as he pushed off, still looking into my eyes.

"Shea-Butcher always tried in life to lighten the burden of others, but never did he try more nobly than when he thrust off to his death from the end of the canoe to lighten the burden of the others struggling to reach the shore.

"Butcher's last verbal instructions to the survivors were to remove shoes, trousers and all superfluous clothing. And this we did, a measure of safety and a last practical tribute to his memory. I believe this measure was responsible for saving such of us as survived the ordeal.

Spirit Never Failed.

"After this the struggle became a nightmare. Chilled to the bone by the wind and icy waters, our bodies water swabbed and our fingers cramped, we desperately tried to gain the land. We saw the sun set and the moon go down. The waves washed over us and still we struggled on in the darkness and the icy water. The boat was bottom up now and it was harder to keep a hand hold. The boys dropped off one by one as their strength failed them. I am proud to say that their spirit never did. They went to their death without a whimper, without a cry of panic and to the last unselfishly trying to help the other fellow. I do not believe that any single one of those young lives was lost without some desperate effort on the part of an exhausted comrade to save it.

"There was another sublime act as the last rays of light were falling and that by a young lad, still in his teens, Ray Allan of Peterboro. Ray saw that there was little chance of the canoe being brought to shore in the way we were attempting it. Three-quarters of a mile from shore he volunteered to try and swim to land to bring help. Leaving the canoe he struck out manfully against the wind and waves. I saw him last about 50 feet from the canoe, and then he passed from sight. I fear that he did not long survive to surmount the obstacles of wind and wave.

"Hours after the moon had gone and it was completely dark some of the survivers still clung to the boat. By this time all were much exhausted with cramps in the limbs and stomach and arms, tired out with trying to propel the canoe. There came a time with each young man when his physique rather than his courage failed him, and despite the fact that each did for the other, everything that was humanly possible, more sank forever.

Reached Shore Exhausted.

"Some time in the darkness, it must have been after midnight, the canoe was caught in the prevailing current that runs off the Narrows around Grand Island, and by this it was carried towards Coboconk.

"Finally the boat was swept along a channel off Grand Island, with four survivors still clinging to her and each trying to help the other. By this time I was in great distress myself. In fact, I think I would have been the next to go. I suffered greatly from cramps and pains in my chest and was unable to drive them away.

"At last we drifted to a point about three furlongs off the land. I do not know which of us made the discovery and suggestion, but we found a paddle wedged under the seats, and one suggested we reverse the canoe and try and paddle the water-logged craft to shore. We managed to crawl out into the water-logged craft and finally, completely exhausted, reached the shore to fall almost senseless and so fatigued that we went at once to sleep on the beach.

"I think the survivors owe their salvation to a physique that was just a trifle more enduring than that of the others.

"On Grand Island, we four survivers (myself) Lambden, Waller, William Wigington and O'Hara, slept till about 9 a.m., when with great difficulty we emptied our water-logged craft and started to paddle across to our camp.

"Half across the Narrows to Long Point, a half mile from our camp, we were caught again in the same winds and water that had caused the tragedy. After another struggle we managed to get the canoe back to Grand Island again and naked and completely exhausted, dragged ourselves upon the beach once more. Here we slept a second time, this period, I should judge, being for five hours. When we woke we were burned and blistered by the sun, which had poured down upon our watersoaked bodies. Somewhat revived, we determined to make a second attempt to reach our camp. This time we succeeded in getting across and landed about three-quarters of a mile below our camp. We managed to reach it after a final struggle through the bush.

"It would be invidious for me to mention more than the few outstanding instances of sublime courage and sacrifice I have mentioned. 'Bob' A. R. Shea-Butcher set the example, and each and every one of the others followed it to the end. There were numerous instances where a boy let go his hold of the canoe to save a drowning comrade and bring him back to the canoe."

Adjutant Arthur H. Lambden was too exhausted to detail further than this his terrific experience.

Went to Farm House.

After the four landed on the island a peculiar turn is given to the tragic affair. Three of the lads were without their trousers, and in this condition of undress, despite the circumstances, the loss of their comrades and superintendent, and their terrible plight, they were not prepared to present themselves before strangers.

One of the four had his clothing on and he was sent to the farmhouse on Grand Island to get food for the little party of survivors. He went to the farmhouse of W. E. Austin, over a mile distant, and met the caretaker, George Booth. The lad asked him for something to eat. He did not tell Booth of the fatality, as his comrades did not wish to be seen without their clothing. He secured food for them and took it back. The lads then ate their food, and once again, their bodies fatigued by the buffeting of the waves, and their minds weighed down by the awful catastrophe, fell asleep from sheer weariness.

Considered Canoe Safe.

On their return journey they passed a short distance out from Camp Kagawong, the camp of the St. Andrew's College boys on Balsame Lake, nder the supervision of A. E. Chapman, physical director of St. Andrew's College.

"We saw them pass and shouted to them," one member of the camp said. "There seemed to be only four of them in the big canoe. We thought they had been fishing. They waved their hands at us and passed along. As far as we could see there was nothing wrong with the party at all."

Sidney J. Manley, secretary-treasurer of the camp, said that he regarded the canoe as a good safe boat.

"With eight others, I came up in the canoe from Chemong," Mr. Manley stated. "Moreover, we all had our baggage with us. We experienced no difficulty in reaching our destination and had a real pleasant journey.

"I regarded the canoe as perfectly satisfactory and seaworthy. We made the trip to Coboconk on Monday, over the same route the unfortunate party started out to take. This party was going for canoes and provisions, and that accounts for the number in the boat. It would not have been so heavily loaded coming back. A number of boys would have come back in the other canoes which they planned to bring back with them. These canoes were to have been delivered at the camp, but, for some reason, were not, and the boys started after them."

A NATIONAL DISH

Roast Pig With Plenty of Dressing is Cuba's Dish.

HAVANA, July 23. — A. P. — Cuba's national dish is roast pig.

The pig, twenty to forty pounds on the hoof, is stuffed with a dressing made with a bread base, to which is added spices to suit the individual taste. It takes the place of honor on "Noche Buena" (Christmas eve) instead of the familiar American turkey on Christmas day.

The most popular dish is chicken and rice. The chicken is stewed and the rice steamed separately. They are combined with few strips of a mild red pepper grown in Cuba, and placed in an earthenware dish and baked. Sometimes eggs or saffron are added to the rice.

OBITUARY.

GEORGE BOND.

COBOURG, July 23.—The funeral took place here yesterday of George Bond, who died on Monday in his eighty-second year after a week's illness. Mr. Bond was a well-known contractor and builder and a lifelong resident of Cobourg. He was elected to the Town Council at several municipal elections, and three times held the position of assessor of the town of Cobourg. He was a former chairman of the Cobourg Board of Health, a member of the I.O.O.F. and of other organizations. Mr. Bond was a member of Trinity United Church. His wife died a few years ago. Surviving are two sons, Stanley of Toronto and Percy of Peterborough, and two daughters, Mrs. Harvey Sproule, Toronto, and Miss Edith Bond of Cobourg.

Handbags of suede leather with heraldic designs in colors are popular in Paris.

The Deep Purple

BY APPOINTMENT TO HIS MAJESTY THE KING

THE rich colouring of Peerless Erasmic is like the sunlight filtering through a stained-glass window in some old Cathedral.

It is Nature's tint—obtained from a famous English herb, which is also a skin tonic. It is one of the valuable ingredients which make Peerless Erasmic a balm for delicate skins, and which helps so much in maintaining the softness, smoothness, and clear, healthy texture.

In keeping with the deep purple colour of Peerless Erasmic Soap is its alluring fragrance of dew-drenched violets.

At all druggists—20c a cake.

PEERLESS ERASMIC The Dainty SOAP

Made in England by
ERASMIC PERFUMERS, London and Paris
Canadian Agents—Anglo-American Agencies, Limited, 41-43 St. Francois Xavier St., Montreal
167

Penman's make Children's Silk Socks with fancy turn-over tops. Colors of pink, sky, sand, tan, brown, tangerine, yellow and white. Per pair .. 39c (2 pairs 75c)

CHILDREN'S ¾ SOCKS, 49c PAIR
Children's ¾ Socks with fancy turnover tops. Come in pink, sky, orchid, romper blue and sand. Special value at, pair 49c

THE J.C. Turnbull CO. LTD.

CHILDREN'S BATHING SUITS, $1.59
All-Wool Bathing Suits for children, sizes 28 to 30 only, in brown, navy and sand. Priced at $1.59

WOMEN'S BATHING SUITS, $2.49
Women's All-Wool Bathing Suits in sizes 36 to 40, in brown, burgundy and sand. Special price, per garment $2.49

Now for the Big July Millinery Clean-Up

SATURDAY IS THE DAY—$5.00 IS THE PRICE

Saturday is the day we take for our annual clean-up of high-grade Spring and Summer Hats.

Once a season in July this Sale is held, and Saturday, July 24th, is the day for 1926. At opening time Saturday morning every high-grade Trimmed Hat in the Showroom will go on Sale at one price, and that price is $5.00. There are dark Hats, white Hats and Hats of leghorn. Every Hat a 1926 model, many of them exclusive patterns, some of which sold as high as $15.00. There are about half a dozen exceptionally high-grade Hats in the lot. No matter what the former price, you can go into the Showroom Saturday and buy any Hat you want, with the exception of felts, for only.....

5.00

LOWER PRICED HATS, $1.85
25 only Trimmed Hats, colored models, nicely trimmed with ribbon or flowers. Shapes that sold up to $5.00. This lot grouped together at once price. Your choice, only **$1.85**

Large Size Dresses of Voile $4.98

Pretty Voile Dresses in black with white, navy with white and navy with sand. Good sensible styles. Made in sizes from 36 to 44. These Dresses look well, will wear well, and are very lowly priced at, each, only..... **$4.98**

Your Last Chance to Buy a Spunlosis Dress at $9.75

Saturday night our Sale of these high-grade English Tub Silk Dresses comes to an end. The garments we are selling were sent to us for a Seven-Day Sale, and the time is up on Saturday night, and we must return to the factory those that are unsold. These Dresses come in a wide variety of styles, pretty stripes or plain colors. They will wash like a piece of cotton and make an ideal summer Dress. The actual value is much more than this Seven-Day Sale price. Sizes up to 42. Selling Saturday at, each, only..... **$9.75**

Novelty Crepe Dresses $18.75

LARGE SIZES

Just opened up a shipment of Novelty Printed Crepe Dresses in sizes up to 44. These are made from high quality printed crepes, combined with plain colorings, in attractive and exclusive styles, and are exceptional value at, each, only..... **$18.75**

Wicker Settee and Chairs $39.50

Wicker Settee and two Chairs, varnish stain and upholstered in good quality attractive chintz. Saturday special, **$39.50**

CANOE AND VERANDAH CUSHIONS, 69c
A THIRD FLOOR SPECIAL
Canoe or Verandah Cushions in round or square shape, covered with high garde chintzes and cretonnes, remnants that would be otherwise unsaleable being used to make them. They are filled with kapok and are an ideal cushion for verandah, cottage or canoe. See them on the Third Floor at, each **69c**

BED OUTFIT COMPLETE, $29.50
Consists of Walnut Steel Bed, either 4' 6" or 4', with Cable Wire Spring and Cotton Felt Mattress. Saturday special **$29.50**

VERANDAH CHAIRS

A VERY LARGE ASSORTMENT OF VERANDAH CHAIRS, PRICED $3.00 TO $9.50

These Chairs come in natural or in green wood frame, with cane seats. Some have cane backs, while on others the backs are of wood. These, with some serviceable and comfortable Wicker Chairs and Rockers, are priced from $3.00 to $9.50, and make a stock of verandah furniture giving a variety of choice you will not easily equal.

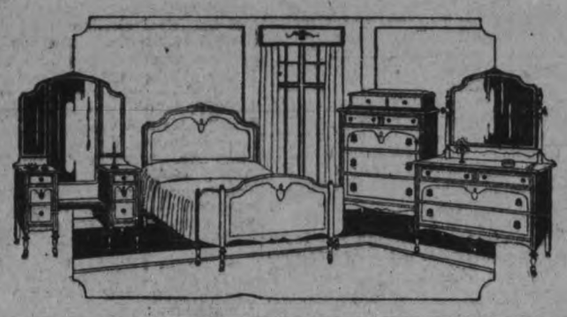

Reg. $250 4-Piece Bedroom Suite $175.00

Made from gum wood, finished in French walnut finish, with Bow End Bed. The Dresser is 18 x 42 inches. The Vanity Dresser has full length mirror, and the Chiffrobe has two trays and 2 big drawers at the bottom. Regular $250.00 value. Saturday special..... **$175.00**

LADIES' SILK PYJAMAS, $6.75
These popular sleeping garments come in pink, pearl and sunray shades, and are made from high quality knitted silk. They are neatly trimmed with contrasting color, and the price, per garment, is..... **$6.75**

LADIES' PYJAMAS, $1.25
Ladies' Pyjamas, made from fine quality cotton nainsook, in white and fancy shades. These are cut in good style and neatly trimmed with contrasting color. They have been very popular this season, and we have just received a new shipment for Saturday's selling at..... **$1.25**

IN THE COOL BASEMENT STORE

SOMETHING NEW IN GLASSWARE
Suitable for table or porch use. A pretty shade of green, optic blanks, drawn stem Goblets and Sherbets, slightly flared. To introduce this line, we are giving a few specials.
Tall Goblets, dozen $6.75
Low Sherbets, dozen $5.85
Lemonade Glasses, dozen $3.00

SALAD BOWLS, 19c EACH
White Salad Bowls, made from clear white semi-porcelain, finished with a hard glaze. Will hold about 1½ pints. Special for Saturday, each..... **19c**

PAILS, 39c
Tin Milk or Water Pails, made from heavy pieced tin, seams well soldered, strong bail handle with wooden grip. Special for Saturday selling at..... **39c**

WASH BOILERS, $1.98
Wash Boilers, made from heavy tin, with copper bottom, No. 9 size. Complete with two strong handles and tight-fitting cover. Saturday special..... **$1.98**

WHITE GRANITE BASINS, 59c
White Granite Wash Basin, made with deep rim, measuring about 13 inches across. Will fit into the kitchen sink. Special value for Saturday..... **59c**

WASH BOARD SPECIAL
1 Glass Wash Board, made with deep splash board; also 1 bar of Laundry Soap. Special for Saturday, Soap and Wash Board..... **79c**

BROOM SPECIAL, 69c
Brooms made from well seasoned corn. Made to stand hard use. Five-string and red polished handle. Regular value, 85c. Saturday special, each, only..... **69c**

DOWN IN THE BARGAIN BASEMENT

MILL ENDS OF CHINTZ AND CRETONNE
Another shipment of mill ends of Chintzes and Cretonnes, direct from the factory, in light and dark colors. Just the thing for cushions and for various uses in cottage or home. In lengths from..... **15c to 35c**

OUR REMNANT TABLE OFFERS, EXCEPTIONAL VALUE IN GINGHAM, VOILES, DIMITIES AND CHAMBRAYS

GIRLS' DRESSES, $1.49
Girls' Dresses, made from fine striped broadcloth, with turn-down collar, set-in sleeves finished with cuff. Will wear well and launder splendidly. Sizes 8 to 12 years. Saturday, each..... **$1.49**

WOMEN'S VESTS, 39c
Women's Knitted Cotton Vests with Rayon silk stripe, in colors of peach or pink. Priced at, each..... **39c**
Bloomers to match Vest, gathered on elastic at waist and knee, in pink, white or peach, pair..... **39c**

36-INCH DENIM, 20c YARD
Now is the time to stock up for future needs. It is stoutly woven in a good heavy weight, so makes long wearing smocks, overalls or men's shirts. You will find this an exceptional value. Comes in khaki, navy or green, and in full 36-inch width. Priced at, yard..... **20c**

EXTRA SIZE APRONS, 89c EACH
Extra size Gingham Work Apron. It fastens at side with button and is finished with plain binding and pockets. Completely covers the dress, will not soil readily, and will prove very practical. Priced at, each..... **89c**

49c Underwear Specials

VESTS, 49c
Women's Fine Lisle Vests, cluny lace yoke, low neck and no sleeves. Regular 75c line. Saturday, each..... **49c**

STOUT WOMEN'S BLOOMERS, 49c
Large Size Bloomers, elastic top and knee, in white, pink, maize and orchid. Pair... **49c**

LISLE STEP-INS, 49c
Fine Lisle Step-Ins, lace trimmed, in pink, white, orchid and maize. Large sizes. Per garment..... **49c**

SUMMER VESTS, 25c EACH
Women's Summer Vests, made from fine ribbed cotton, with low neck and no sleeves, or opera style. Priced at, each..... **25c**

BROADCLOTH SLIPS, $1.75
Slips of good quality English broadcloth, roomy and well made garments. Sizes 36 to 48, **$1.75**

WARM WEATHER GARMENT
This is a new garment for warm weather wear. It is a combination of Brassiere and Bloomer. The Bloomer is a fine quality silk knit and the Brassiere a most comfortable well fitting garment. Comes in sizes 38 to 40 and in orchid and sunray. Specially priced. **$5.00**

BLOOMERS, $1.25
Bloomers made from the same high quality English broadcloth. Sizes 25 to 31. Every garment full size. Per pair..... **$1.25**

SILK GOWNS, $3.95
Beautiful quality Silk Gowns in pink and orchid shades. Regular sizes, neatly finished, and priced at, each..... **$3.95**

SLIPS FOR CHILDREN
Neat White Nainsook and Cotton Slips for children's wear. Nicely trimmed with fine embroidery.
Sizes 2 to 8 .....89c
Sizes 9 to 12 .....$1.19

SILK HOSE $1.00 PAIR

In these Silk Stockings we think we have found the best dollar article in Canada. The mill making them specializes on this quality and puts every bit of quality they can into this big leader. They are made with spliced heels, toes and soles, have a fine lisle top, are sheer weave, and strong enough to give most satisfactory wear. All sizes. Black, white and all the season's most fashionable shades. Per pair.... **$1.00**

CHIFFON SILK HOSE, $1.59
Women's Chiffon Silk Hose with fine lisle tops, double soles, heels and toes. In black, white, peach, shell, apricot, nude, moonlight, rose, blonde and oak buff. Priced at, pair..... **$1.59**

CHILDREN'S FANCY SOCKS
Children's Fancy Socks of fine silk lisle, plain or novelty checks, with turn-over tops. Sizes 5 to 7½. In tan, peach, apricot, blue, orchid and two-tone combinations. Priced at, pair . **59c**

45 ONLY MEN'S TWEED SUITS

45 only Men's Suits, made from pure wool tweeds, suitable for business or better wear. Up-to-date styles, high quality linings. Coats are single or double-breasted styles. Nice shades of grey, brown and fancy mixtures. Sizes 36 to 42. You could pay $25.00 and not pay too much for one of these Suits, and you save nearly a ten dollar bill by buying one of them at our special price of..... **$15.75**

OVERALLS, $1.49
Men's Overalls of blue striped denim. Complete with pockets, bib, etc. Special value at..... **$1.49**

COTTON JERSEYS, 35c
Children's Cotton Jerseys in navy, sand, khaki or brown. Sizes 24 to 32. Serviceable little garments at.... **35c**

MEN'S CAPS, $1.69
Attractive styles in Men's Tweed Caps. Extra special.. **$1.69**

SOCKS, 25c
300 pairs Men's Socks, assorted qualities and colors, from fine lisle to heavy union working Socks. Special at, per pair..... **25c**

GARDEN PARTY WAS SUCCESSFUL

Large Crowd at Christ Church Affair—Booths Well Patronized.

CAMPBELLFORD, July 22.—The garden party held on the grounds of the Parish Hall on Tuesday evening under the auspices of Christ church was very successful. There was a splendid crowd in attendance, and much interest was manifested in the various booths where a thriving business was done. The weather was ideal and ice cream and soft drinks were the order of the day. The grounds were arranged with rows of overhead lights and the booths were decorated with colored paper and pennants. The band supplied the music for the evening which added greatly to the success.

The arrangements for the serving of suppers of home cooking was well looked after by Miss Bedford, Mrs. A. Linton, Miss Frances Bonnycastle, Mrs. E. Cassan, Mrs. Ellis and Mrs. Pierce. Miss Hilda Bonnycastle and Mrs. E. Runions were busy all evening telling fortunes. Two booths served soft drinks and the assistants, Mrs. Fred Lang, Mrs. Fred Lang, Mrs. R. Dunk, Messrs. N. Hardy, A. McColl, J. M. Bygott and A. Linton were busy people. Many flowers, with Miss Archer as convener, were sold, while Mrs. McColl, Miss Bygott and Miss Martin had charge of the candy booth. Mrs. Lloyd and Mrs. Smith were two of the busiest people on the grounds, serving hot dogs. The fish pond, with Mrs. J. Linton, Mrs. H. Tinney and Mrs. I. Frederick as assistants, was well patronized and all the 'fish' gone before the evening finished.

One booth which attracted much attention was the "wheel of fortune". Mrs. E. Tait and Miss H. Tait were managing the booth and Miss Martin and Mrs. Dickson turned the wheel. One young fellow went away highly elated with his "fortune" and carrying a doll, string of beads and a fan. Miss Bedford, Mrs. N. Lloyd and Mrs. E. Lee had charge of the home cooking booth.

H. Leonard as pianist and C. Searles, violinist, supplied the music for the dancing in the Parish Hall, and many a youth and maiden tripped the light fantastic till late in the evening.

As a whole, the social was a huge sucess and all the members who took part in its success, deserve credit.

Miss Margaret Anderson is spending the vacation at her home in Seymour West.

Clifford Maybee of Belleville spent the week end with Mr. and Mrs. Thomas Atkinson.

Mrs. Keenan spent a few days with her daughter, Mrs. Callory of Trenton.

Mrs. James Daly spent the past few days with friends in Belleville.

Miss Ethel Horseman and Miss Jean Blake spent the past week in Picton.

Charles Collard entertained a number of his boy friends at a birthday party on Saturday afternoon at his home on Simpson avenue.

Mr. and Mrs. William J. Carnrite and family motored from Ransomville, New York, and spent a few days with their aunt, Miss Sarah Nevin.

Mrs. H. D. Atkinson and Mrs. H. G. Denike spent Tuesday in Belleville.

Mrs. T. Horkins of Toronto spent a few days of the past week in town.

Mr. and Mrs. Archie Hall and family of Peterboro spent Sunday with Mr. and Mrs. Alex Hall, Queen street.

Miss Lena McFadden and niece, Helen Crosier of Toronto visited Mr. and Mrs. Fred Lang last week.

Mrs. W. Grant and son of Toronto are visiting her parents, Mr. and Mrs. W. J. Dunstan.

Mrs. H. Hillier of Toronto is visiting her parents, Mr. and Mrs. James Y. Mitchell.

Mrs. Roland Jarvis and son returned this week from visiting friends in St. Catharines and Toronto.

Miss Daisy Thain of Toronto is spending her vacation at her home in town.

Robert N. Pearse and son Davey, of Peterboro, are spending holidays with Mr. and Mrs. Charles Davidson.

CO-WORKERS PAY TRIBUTE TO HERO

Shea-Butcher Was One of Best Boys' Workers in Canada, They Say.

TORONTO, July 23.—(Canadian Press).—"He was one of the best boys' workers in Canada," a prominent Toronto boys' worker said today in paying tribute to Arthur Robert Shea-Butcher, director of junior work for St. Andrew's Brotherhood, who gave up his life in the drowning tragedy at Balsam Lake, so that others could have his place of comparative safety beside the upturned war canoe.

Shea-Butcher, after praying with the boys a few minutes after their canoe capsized, let go his hold on the canoe and started to swim to shore, an attempt he must have known would be unsuccessful, and he was handicapped by injuries to one of his legs. He disappeared under water a few moments later.

Shea-Butcher was of English birth and came to this country as a lad. His parents both died while he was still a child. He was officially adopted by Mr. and Mrs. Jno. W. Shea of Toronto, and adopted their name, while still retaining his own name of Butcher. Shea-Butcher lived for some time in Calgary, where in 1914 he enlisted with the Fort Gary Horse and went overseas.

So great was Japan's purchase of wheat in Melbourne this year that at one time fifteen Japanese vessels were loading the grain at the Mel-

WOMEN'S INSTITUTE ANNUAL PICNIC

Business Session Was Held Under the Trees on Mrs. Armstrong's Grounds.

MILLBROOK, July 23.—The annual picnic, under the auspices of the Women's Institute, was held on Tuesday afternoon, Mrs. Will Armstrong kindly giving the use of her house and grounds for the gathering.

The well-shaded lawn was a particularly inviting spot on a hot afternoon, and the regular business session was held under the trees when all the guests had assembled.

The President, Mrs. Chas. Thorndyke, was in the chair, and among other business items, the Secretary, Mrs. Wilbert Thorne, reported the four signboards, decided upon at the last meeting and since ordered, having been erected at the outskirts of the corporation on the main roads leading into the village. A letter from the Town Clerk thanking the institute for this service to the community was read by the Secretary.

The offer of the institute to give financial aid in the erection of a band-stand has not yet been definitely accepted pending word from Ottawa granting use of Government Post Office lot for the purpose.

On motion, it was decided to have a section at the Fall Fair for Women's Institute exhibits, the list to include fancy-work of various kinds, fruit, baking, etc. Prizes for these articles will be donated from the institute funds.

After discussion it was also decided to give two prizes at the annual School Fair, one for the best collection of vegetables, open to boys, and the other for the best collection of flowers, open to girls, each school connected with the South Durham Fair, held at Millbrook, to be allowed one entry under each heading. The prizes will be $2.50 for each winning exhibit.

A pleasant social time followed the business session. For the first contest a picture was passed around and all present had a chance to 'guess the number of dots on grandma's dress," Mrs. John Rowland winning with a hazard of 153, the correct number being 167. Mrs. David Lunn won the big box of bon-bons given as prize for the next contest, her guess coming nearest to the right number when a box of luscious strawberries went the rounds ventured a suggestion as to how many it contained.

The prize for the oldest grandmother present went to Mrs. Johnston, Mrs. J. Rowland's mother, who also had the largest number of grandchildren. A "walking race" for the grandmothers was won by Mrs. J. McComb. Other races were won by Mrs. Macdonald and Mrs. Allie Fallis, in the married women's class, while for the girls under 12 Marian Earle, and over 12, Ruth Thorndyke, were the winners.

In the little tots' race Lazelle Lunn came first, but each child was given a prize. A slow race, in pairs, when a given space must be covered in a certain time, was won by Mrs. S. Pritchard and Mrs. Allie Fallis.

The tea table, laid on the lawn, made an attractive picture with its floral decorations of fragrant pink roses, strawberries and cream being an item of the menu which was particularly popular. Mrs. Armstrong and Mrs. Thorndyke looked after the forty-five guests when all were seated, Mr. Armstrong and Mr. Thorndyke joining the party at the supper hour.

A hearty vote of thanks, on behalf of the institute, was given Mrs. Armstrong for her generous hospitality before the happy gathering finally broke up, and the last car-load of guests had left for home.

Personals.

Mr. and Mrs. George B. Winslow, 635 Garfield street, Winnipeg, announce the engagement of their daughter, Florence Belfour, to Mr. Fred. W. Burrer, son of Mr. and Mrs. C. Burrer, Winnipeg. The marriage will take place in August. The bride-to-be is a niece of Mr. and Mrs. Fred. Winslow, Cavan, her father being Mr. Winslow's brother.

Miss F. Johnston, who is engaged in Deaconess work in Toronto, is visiting her sister, Mrs. John Rowland, Fourth line, Cavan.

By order of the Reeve and Council, civic holiday this year will be observed on Monday, August 2.

Mrs. A. H. Barnes and two children, Peggy and Owen, have returned after a visit with her eldest son in Keene.

Mr. and Mrs. P. I. Bentley, ex-Warden A. J. and Mrs. Henderson were guests of Mr. and Mrs. R. N. Jones at their cottage, Chemong Park, on Sunday, motoring afterward to Young's Point, Buckhorn and Burleigh, and returning home by Lindsay.

Latvia has just ordered 12,000 metric tons of rails for the new Gluda-Libau railway.

Gold bandit earrings, choker beads and gold curb bracelets are being worn by faddish dressers in Biarritz.

Angora plans to adopt either Latin characters or a Latinized modification of the present Turkish alphabet.

Women's Lives

are relieved of a great hygienic handicap in this way

THERE is now a new way in woman's hygiene. A way scientific and exquisite that ends the uncertainty of old-time "sanitary pads."

You wear sheer frocks and gowns without a second thought, any time, anywhere. You meet every day, every business or social demand unhandicapped.

It is called "KOTEX." Eight in every 10 better-class women have adopted it.

Five times as absorbent as ordinary cotton pads, it banishes danger of mishaps.

Deodorizes, too. And thus ends ALL fear of offending.

Discards as easily as a piece of tissue. No laundry. No embarrassment.

You obtain it simply by saying "KOTEX." Women thus ask for it without hesitancy. Costs only a few cents at drug or department stores. Proves old ways a folly.

KOTEX
No laundry—discard like tissue

Mrs. Experience says ~

Here's a blessing in disguise

THERE is nothing unusual in the appearance of Sunlight Soap—but what a wealth of goodness it contains. On washday it wades into the work with vigour, turns the clothes out gloriously clean and sweet-smelling and—best of all, its purity is backed by a $5,000 guarantee.

This means protection to fabrics. Your household linen deserves Sunlight.

Sunlight Soap

The largest selling Laundry Soap in the World

MADE BY LEVER BROTHERS LIMITED TORONTO

Sold Everywhere

678

STATE OF GERMAN DISARMAMENT REGARDED AS UNSATISFACTORY

Sir Austen Chamberlain Answers Question in British House of Commons.

BERLIN SURPRISED.

Claims Obligations Under Versailles Treaty Being Carried Out.

BERLIN, July 23 (Canadian Press).—Sir Austen Chamberlain's statement in the British House of Commons Wednesday that Germany's position on disarmament was not entirely satisfactory, has caused great astonishment in official circles here which professes to be unable to understand what his complain is.

The German Foreign Office has issued an official statement that the British Foreign Secretary ought to be aware that Germany's disarmament programme, is accordance with the Treaty of Versailles, has actually been carried out long ago. Only a few details remain to be settled, it was stated, and these would have been cleared up some time ago if the Allied authorities had not delayed their decisions for months in many cases.

The Foreign Office statement points out that Sir Austen signed the report, of the League of Nations Commission last March in favor of Germany's admittance to the League. This report said that Germany was carrying out her obligations under the Treaty of Versailles in an entirely satisfactory manner.

Question in House

LONDON, July 23 (Canadian Press).—The statement of Foreign Secretary Chamberlain in the House of Commons with reference to Germany's observance of her disarmament agreements, which has caused surprise in Germany, was in reply to a question from the floor.

The question was whether the situation regarding disarmament in Germany was entirely satisfactory. To this, Sir Austen replied: "I am sorry to say, No."

CHAUTAUQUA ENDS WITH FINE PROGRAM

Solis' Marimba Band Brings Fine Series To a Close.

Last night saw the closing programme of this year's Chautauqua series, and there was a capacity crowd of over seven hundred people in the big tent for an attractive final entertainment provided by Solis' Marimba Band, an organiation of musicians composed of South Americans from Guatemala, who gave a concert of classical and popular numbers on the marimbaphones, supplemented by a big bass viol. Several of the compositions played by this clever sextette, who had a tropical setting for their music, with a crescent moon as an added touch, were ambitious to a degree, as their offerings included two of Listz's Hungarian Rhapsodies, beautifully played, but the majority of the pieces were of a popular order, the request numbers being practically all of this type.

The opening renditions of the evening's programme were "Elizabeth," and "The Dance of the Hours" from "Jaconda," followed by an American composition, "Talking to the Moon," "A Kiss in the Dark," and "The Spanish Shawl," the lovely "Barcarolle" from "The Tales of Hoffman," a Spanish composition with a foreign name, and the little number, "Angry."

The request numbers included "Valencia," "Horses," "Remember," "Then I'll Be Happy," "Sitting on the Top of the World," "Thanks for the Buggy Ride" and "Always," showing, curiously enough, a hundred per cent. leaning toward music of the jazz type, with not one request for older favorites.

Then they played, on their tinkling, dulcimer-like instruments, with the organ tone supplied by low-hung pipes, a number of selections for the juniors, in "Barney Google," "It Aint Goin' to Rain No More," "Yes, We Have No Bananas," and "Yes, Sir, That's My Baby." The children joined lustily in the singing of these pieces, and their elders also took part in "The Little Brown Church in the Wildwood," "Nearer, my God, to Thee," and "Show Me the Way to Go Home," with a final number in "Sleepy Time Gal."

During the progress of the evening programme and the prelude to the afternoon entertainment, provided by the Band, the players received a great deal of applause, they and their director, the genial Mr. G. E. Solis, proving to be one of the most popular attractions of a very interesting series.

Through the kindness of Mr. G. A. Gillespie and other gentlemen, upwards of sixty or seventy children were admitted free to each performance. They were well conducted during the beginning of the series, but proved to be a real nuisance, with their noise and rude behaviour, during the later programmes. A good deal of annoyance was experienced last evening owing to their refusal to be quiet and well behaved.

Yesterday afternoon, Miss Jane Goude gave a popular dramatic programme that was much appreciated, showing herself to be very versatile in her choice of reading, with an especial aptitude for character sketches. Her sketch of an old Nebraska farmer at a fire was greeted with much appeciative applause, as was also her dramatization of "A Scene in a Florist's Shop," in which, without the aid of a stage setting of any type, she re-created, in varying voices, the characters in the florist's shop, giving a fine rendition of the various customers and the proprietor. She also gave one of the small poems of Mr. R. B. Ambrose, the electrical wizard who provided the first night's programme.

Last evening, the superintendent, Mr. B. F. Davies, thanked the people generally for their kindness during his stay in the city, and also spoke of the good work done by the two gentlemen responsible for the Chautauqua entertainment this year, Mr. G. A. Gillespie and Dr. J. J. Craig, who had a corps of energetic lady workers, selling tickets for the series. He also asked for subscriptions to help make up the deficit experienced this year by the guarantors, amounting to between two and three hundred dollars. Mr. R. Gliddon and Mr. Joseph Wearing, both of whom spoke briefly, started the list with five dollars apiece.

Mr. R. E. VanDell, general manager for the circuit that served this city, was present last evening, and gave a brief financial statement. He said that the selling of 500 tickets at $2.50 each, amounting to a total of $1,250, formed the basis on which the local committee and the Chautauqua managers worked. Receipts at the gate, for extra tickets, amounted this year to the sum of $432.60, as follows: 1st day, $18; 2nd day, $64.05; 3rd day, $182.45; 4th day, $49.25; 5th day, $118.85. Of this total, one-fourth went to the local guarantors, to pay for expenses of advertising, lights and hauling, while the remainder, $324.42, was added to the $1,250 going to the Chautauqua managers, making a total of $1,574.42, which he said did not cover the costs of bringing this service to the city.

Mr. G. A. Gillespie informed The Examiner that he was quite sure arrangements would be made to bring back the Chautauqua next year. This year's programmes were of the very highest order and were greeted with large audiences for every performance both afternoon and evening. An increasing interest in this type of summer entertainment was manifested in the Chautauqua series offered here this season.

FORMER PREMIERS IN FRENCH CABINET

All Members of Poincare Cabinet Have Been Ministers Previously.

PARIS, July 23. — Canadian Press —Raymond Poincare stated early this afternoon that he had filled every post in his new cabinet with the exception of the Ministry of Labor. He hoped to have this filled some time to-day.

The official list of new ministers follows:

Premier and Minister of Finance: Raymond Poincare.
Justice: Louis Barthou.
Foreign Affairs: Aristide Briand.
Interior: Albert Sarraut.
War: Paul Painleve.
Marine: Georges Laygues.
Public Works: Maurice Bokanowski.
Education: Edouard Herriot.
Commerce: Andre Tardieu.
Colonies: Leon Perrier.
Pensions: Louis Marin.
Agriculture: Dr. Andre Quequille.

The list includes six former premiers, and all others have served once before as Cabinet ministers.

Raymond Poincare, three times Premier and President of France during the world war, to-day constituted his fourth cabinet after 36 hours of effort.

ACID STOMACH IS DANGEROUS

Sufferers From Indigestion or Stomach Trouble CUT THIS OUT

"Stomach trouble, dyspepsia, indigestion, sourness, gas, heartburn, food fermentation, etc., are caused nine times in ten by chronic acid stomach," says a well known authority.

Burning hydrochloric acid develops in the stomach at an alarming rate. The acid irritates and inflames the delicate stomach lining and often leads to gastritis accompanied by dangerous stomach ulcers. Don't dose an acid stomach with pepsin or artificial digestents that only give temporary relief from pain by driving the sour, fermenting food out of the stomach into the intestines.

Instead, neutralize or sweeten your acid stomach after meals with a little hot water and Bisurated Magnesia and not only will the pain vanish but your meals will digest naturally. There is nothing better than Bisurated Magnesia, to sweeten and settle an acid stomach. It soaks up the harmful excess acid much as a sponge or blotting paper might and your stomach acts and feels fine in just a few minutes. Bisurated Magnesia can be obtained from any reliable druggist in either powder or tablet form. It is safe, reliable, easy and pleasant to use, is not a laxative and is not at all expensive.

Beach Law Violations Increase With Great Heat

CONEY ISLAND July 23. (United News.) — The heat caused a general letting down of formalities, and in some cases, bathing suits, at Cooney Island, with the result that 100 beach law violators faced a judge here.

Caroyl Goodner, aged 20, who said she was an actress, explained that the shoulder straps of her bathing suit were not over her shoulders because the sun had burned them.

The traditional challenge to an inspection in the offending costume by the judge, was accepted for once. A cursory survey convinced the magistrate that the suit was "not enough," even with the straps in place.

But the jails were hot and the judge gallantly suspended Caroyl's sentence.

THEY LIVED THROUGH AWFUL NIGHT.

BROTHERS IN PARTY SEPARATED BY DEATH.

Above are shown three of the four survivors of the Balsam Lake tragedy, in which eleven of a party of war canoeists lost their lives when their craft upset. From LEFT to RIGHT they are: William Wigington, aged 16, 87 Queensberry Avenue, Birch Cliff, who although saved himself, lost his brother, John, aged 17; Leonard O'Hara, aged 16, 127 Bloor Street West; George H. Waller.

NO DESIRE TO ENTER INTO CONTROVERSY

American Minister Says He Is In Europe For Family Reasons.

CHERBOURG, France, July 23.—By John O'Brien, United Press Staff Correspondent. — Secretary of the Treasury Mellon is in Europe for personal and family reasons and does not expect to see any European leaders while here, and does not desire to enter into a controversy with Winston Churchill, the British Chancellor of the Exchequer.

These were Mellon's declarations to a United Press correspondent on reaching Europe aboard the White Star liner Majestic to-day. He refused to discuss Churchill's contradiction on Anglo-American debt statements made by him before leaving New York. The British chancellor of the Exchequer had said Mellon was under a "serious misaprehension of the facts of the case," in saying that British war loans from America had been used for commercial purposes.

"I do not desire to enter into any controversy with Mr. Churchill," Mellon said. "My original statement in a form letter, was aimed at clearing up the misunderstandings of the situation. I have not the text of Churchill's speech, therefore I do not desire to comment.' A United Press correspondent handed Mr. Mellon the London Times' report of the speech.

"I'll read it and perhaps made a formal statement later," he said. "But I am here entirely for personal and family reasons. I am going to Rome by automobile to visit my daughter; I do not expect to visit Paris or see any European personages."

Consul Wiley, stationed at Cherbourg, greeted Mellon on his arrival. J. Pierpoint Morgan, also a passenger on the ship, is continuing on to Southampton, the next port of call of the Majestic.

Mellon expressed being interested in the French political situation; he declined to comment on the crisis, however. Those who spoke with the secretary here obtained the impression that if political and financial leaders desire to confer with Mellon the initiative must come from them.

Communist Compares Debts; Certain Similarity He Says

LONDON, July 23.—(United Press.) — Beachcomber, England's most popular Communist, offers the following in the Daily Express, as the last word, editorially speaking, on the Anglo-Americaen debt controversy.

There seems to be a certain similarity between the American debt and my debt to my tailor.

First of all, everything owed my tailor was spent in purchasing his goods."

"Secondly, the prices were fixed by him, not by me."

"Third, all profit goes into his pockets, not mine."

"Fourt, my proposal that I repay him by exchange of goods I owed such as odd bits of furniture, candle sticks, carpets, etc., was promptly rejected by him.

"Fifth, my further proposal that he cancel the debt was also rejected by my tailor, despite the fact that I told him I owed money to several other people."

MASONS GIVE OUTING.

Residents of Protestant Home Entertained By Royal Arthur Lodge.

The annual outing given by the Royal Arthur Masonic Lodge to the residents at the Peterborough Protestant Home took place yesterday, when members of the Lodge provided motors and accompanied about twenty-five of the residents and ten members of the Board of Management to South Beach, where a fine dinner was served. Boxes of chocolates for the ladies and cigars for the men were also supplied by the hosts, to whom a hearty vote of thanks, in the name of the management and the residents, was tendered by E. F. Mason, a director of the Home.

The air port of Orly, Frane, will soon add a naval aviation group.

MAN LOSES LIFE SAVING TWO WOMEN

Explosion Wrecks Motor Boat Carrying Four People From Dance.

WINNIPEG, July 23 (Canadian Press).—George McBean, aged 20, of Winnipeg, lost his life at Minaki Tuesday evening in a heroic attempt to save two women, according to a story told here by survivors of the explosion that wrecked the launch in which McBean, another young man and two women were returning from a dance.

The explosion came without warning, and the boat caught fire. McBean swam to shore before he noticed the young women in difficulty. He immediately swam back to them and almost succeeded in reaching shore with one woman when he drowned. One of the women reached shore unaided, and the other was helped by persons on the shore.

GIVEN PAROLE.

Barnardo Boy Who Got Three Years Returns To Oshawa.

OSHAWA, July 23 (Canadian Press)—Frederick J. Townsend, Barnardo Home boy, whose sentence of three years in Portsmouth Penitentiary after he had pleaded guilty to charges of false pretences and one of forgery involving a sum of $8.45, has returned to Oshawa again, having been released on parole. He has served eight months, of two year term in penitentiary.

CAMPAIGN OPENS.

Mackenzie King and Ernest Lapointe To Open Liberal Campaign.

OTTAWA, July 23 (Canadian Press) — The federal election campaign on behalf of the Liberal party will be opened with speeches here tonight by Right Hon. Mackenzie King and Hon. Ernest Lapointe. The meeting will be held in the auditorium tonight where Premier Arthur Meighen launched the Conservative campaign.

Above is shown Serge Yourievitch, well-known European sculptor, at work in Egypt on a bust of the Nationalist leader, Said Zagloul Pasha. On completion the bust will occupy a place in the Wafdiste Club of Cairo. The bust will later be exhibited in London and Paris.

BRITISH TREASURY DEPARTMENT TAKES ISSUE WITH U. S. MINISTERS

Britain Covered Sterling Requirements of Continental Allies During War.

MAKES NO COMPLAINT.

Recognizes Creditor Nation Is Entitled To Lay Down Conditions.

LONDON, July 23 (Canadian Press).—The British Treasury Department has taken issue with the statements recently made by Andrew W. Mellon, Secretary of the U. S. Treasury, and Acting Secretary Winston of the Treasury, in which the contention was set forth that Great Britain had negotiated a large part of her loan from the United States for "purely commercial, as distinguished from war purposes."

An elaborate rejoinder was made public yesterday by the British Treasury Department, which concludes as follows:

Great Britain provided sterling and neutral currencies to meet all her own requirements throughout the war, and, in addition, bore the burden of covering the sterling requirements of her continental allies.

"But for the fact that the United States did not feel able on entering the war to relieve her of this additional burden, Great Britain would have been able to meet from the resources she placed at the disposal of her allies, her expenditures in America, and then in all human probability, the British debt to the United States would never have been incurred.

"The British treasury feels it necessary to set forth the foregoing facts because they seem to show that no case for discriminating against Great Britain can be founded upon her use of money borrowed from the United States for the prosecution of the war. No complaint has been treated.

"It is recognized that the creditor is entitled to discriminate between debtors and that a debtor is bound to comply with the demands of the creditor up to the full limit of the obligations. It is only when reasons are assigned for such discrimination which clearly arise from a misconception of the facts that necessary corrections of fact must be made."

NINE PARTIES ARE SEARCHING

(Continued from Page 1)

fish hooks three or four inches apart. This is being drawn along the bottom in the hope that it may cross one of the bodies. The depth in which the operation is being carried on varies from 30 to 40 feet.

Mr. Lang is in one boat with a local oarsman. While the latter rows the Toronto life-saver fishes over the stern. In another boat Robinson and Sullivan are similarly carrying on.

These fishers for the dead keep jerking their lines slowly up and down as they drift along to see if they have caught anything.

Mr. Lang is tackling an almost impossible task. This is due to the lack of any kind of accurate information as to the exact line on which the drownings occurred. All he has to go by is the local information which at the best is very second-hand.

Demands Guide.

"I must have a couple of the survivors here at once," said Mr. Lang to-day, "at any rate one of them to show me exactly where they were crossing when the canoe overturned. I also want to find out from him which quarter the wind was blowing Tuesday evening. Only from such information as this shall I be able to judge the vast space to operate."

Even with regard to the wind, Mr. Lang is faced with the most conflicting reports, in fact reports given by local people that are flatly contradictory. Men who were fishing in the bay off Long Point about the time of the multiple fatality declare that the prevailing wind at the time was from the south-west, and indeed was blowing so strongly that they had to give up fishing.

On the other hand, people who were off Indian Point at the time say that the wind was blowing from the north-west.

Clergyman in Charge.

Rev. W. F. Wixon, Anglican clergyman of Coboconk, has not only been left in charge of the camp, but will also look after any bodies that are found.

In the meantime, handicapped as he is, Mr. Lang is thoroughly, patiently and conscientiously carrying on in the dark, hoping that the widespread search may result in the finding of some bodies.

It is a very striking thing, this utter absence of anyone with a primary personal interest in the drowned boys. The relatives were here yesterday, and were rightly persuaded to return home, because their wait for the possible recovery of the bodies might be long, pitiful and very trying. But at the moment there is no one present with any authority who has the least official connection with the tragic event. The camp today, cleared of all the effects of the St. Andrew's Brotherhood Boys, living and dead, needs of course no one in charge.

Captain Thomas Sadler, of the government tug, Harwood, which searched yesterday for the dead boys and is again searching to-day, declared that he had not received any instructions from any one what he was to do with the bodies in the event of any being found.

He has heard that the Anglican clergyman at Coboconk is left in charge and is to be communicated with in the event of finding bodies but he personally had not been given any instructions.

Altogether there are nine boats at work to-day, including the Harwood, and those of the Toronto life savers. Included among these searching is Morgan Jellet of Toronto, who has a summer home near Rosedale. He not only visited the beaches of the neighboring islands to make sure that none of the bodies had yet been washed ashore, but he is now out on the lake in his motor boat helping to drag with the others.

Two or three paddles from the war canoe have been found on Delamere Island where they were washed ashore. Delamere Island is between one and a half and two miles from the scene of the accident.

Curious People Carry Away Parts Of Canoe

(Special to the Examiner.)

LINDSAY, July 23. — Toronto life saving guard, under the command of Hillyard Lang and assisted by B. G. Robertson and J. J. Sullivan, commenced work this morning in search of the bodies of the eleven boys who were drowned at Balsam Lake. The guard is being assisted by three experienced men from Rosedale. The crew were out all morning in three row boats, but failed to locate any of the bodies. Commander Lang is reporting to Toronto that it is almost impossible to make any headway towards finding the bodies, because of the fact that he has no information regarding the locality where the drowning occurred. He suggested that one of the survivors be asked to return to Long Point in order to assist in finding the right situation of the catastrophe.

R. Barrows picked up a piece of board this morning which is a portion of the bottom of the ill-fated war canoe. He found it on the north shore near Rosedale. This will confirm the opinion expressed that there is a strong undercurrent flowing toward Rosedale lock. Dawson Delamere of Toronto, who occupied Delamere Island, found two paddles on the shore of the island, which is situated north east of the channel, where the boat capsized. Two other paddles were also found on the same shore by another trapper.

The ill-fated war canoe has been placed under lock and key because over-curious people have been carrying away parts as souvenirs.

AEROPLANE LEAVES

(Continued from Page 1)

Balsam Lake has very clear water through which visibility from the air should be very good. In addition the deepest parts from reports made yesterday do not exceed 42 feet so that from the air the entire bottom can be scanned.

Seek Other Means

"And if the airplane cannot locate the bodies," said Mr. Miller afterwards, "Then I am going to make application to the Dominion Government to have apparatus which I know of in Halifax sent up to look for them."

He explained that at the maritime port there is dragging apparatus of the latest type which would soon locate the bodies. Mr. Miller is going to the lake on Saturday morning and will stay there until the bodies are all found and all arrangements made for their burial.

Rev. Canon Vernon, Social Service Secretary of the Church of England in Canada, returned to Toronto last night from Balsam Lake, where he had field supervision of the dismal drowning tragedy scene, and today made a blanket statement that he was satisfied that the 30 foot craft would hold a crew of fifteen with reasonable safety.

Tokio, Japan, is considering three municipal subway projects.

Crown Prince Michael, the four-year-old heir to the throne of Rumania. He is the son of the former Prince Carol, whose father's escapades will one day make him king. He is being trained on "democratic modern lines, and taught English by an American tutor. His toys, picture books and playmates are American but he has an English nurse, as well as an American governess. The baby prince's income is about $60,000 a year. His father Carol lives on money left by his grand-uncle, King Carol I, husband of Queen "Carmen Sylva."

KIWANIS CLUB WINS NEW CUP

Defeated Belleville Club at Recent Picnic For District Competiton.

AUCTION SALE.

The Kiwanis luncheon today was featured by two exceptionally fine vocal solos from Miss Trucie Pearson, the election of ex-Mayor J. J. Turner to the Grandfather's club, and the presence of two directors of the Chautauqua, J. E. Bendell and B. F. Davis, the speaker for the occasion.

Isaac McNabb presented the baseball cup to the members, which was won by the Peterborough Club at the recent picnic in Belleville. The cup was donated by C. Hanna, ex-M.P. for Hastings, for competition among the various clubs of the district. The Peterborough club has the honor of winning it the first time it was up for competition.

Mark Bredin was booster for the day, and the prize winners were Jack Dewart, Walter Oke and Art Reynolds.

A six pound bag of sugar won by Isaac McNabb and presented by him to the club for auction and won by Ev. Taylor, led to another auction sale today. Charlie Saunders was the highest bidder and obtained the prize packet but immediately donated it back to the club.

Mr. Davis, a director of the Chautauqua, the speaker for the day, expressed his pleasure at being present. It was a privilege, he said, to meet with Kiwanians. He had met them all over the country, from Florida to the north, and he was convinced that men associated in such organizations and coming together had a broadening influence, the effect of which could not be estimated.

Most of the trouble in the world, he said, was brought about by nations, governments or individuals not knowing each other. Clubs such as this, he said, draw men together —they enable men to see the sunny and the shady side of life with the other fellow.

"I am strong for you and yours," he said, "when I see the fine work you are doing. When men lose the ideals of service, they lose the finest things in life.

The thanks of the club to Mr. Davis; Miss Trucie Pearson, the soloist, and Miss Muriel E. Bridge, the accompanist, were expressed in a net manner by Ed. Wood.

The visitors present at the luncheon were R. E. Bendell and B. F. Wavis both of Chautauqua, Rotarians R. A. Brown, G. A. Gillespie and A. Brown; Miss Muriel E. Bridge, Miss Trucie Pearson; J. F. Burnham, St. Petersburg, Florida; George H. King of Windsor.

HAS NO BLAME

(Continued from page one.)

conducting of future camps. One central memorial service for the ten young Toronto men of the Brotherhood of St. Andrew's who lost their lives in the Balsam Lake drowning tragedy will be held at St. James' Cathedral after the bodies are found, Canon Plumptre said to-day.

Yesterday and to-day Canon Plumptre has been visiting the parents who are mourning, comforting the mothers and fathers who have lost their sons.

"Every possible arrangement has been made," Canon Plumptre said, "for the proper care of the bodies when they are recovered. Undertakers in the nearby towns have been notified, and the co-operation of the whole countryside, the city and the province will be appreciated by the relatives and friends of the dead men.

"The relatives of the boys need not worry about their effects," Canon Plumptre added. "Everything has been carefully kept and packed and will reach Toronto from Peterborough to-day. The clothes and knapsacks will be taken to the Parish House at St. James' Church, and the parents or relatives will be notified to come and claim whatever is unidentified."

No Blame.

Canon Plumptre indicated that he had no blame or criticism to make. He attributed everything to a tragic and regrettable accident. Offers of help and assistance have been unstinted, he declared. He thought it probable that the use of one of the Ontario flying boats, as suggested by the Premier, would assist in recovering the bodies.

FLOOD DESTROYS SEVEN VILLAGES

Lanube River Overflows Its Banks Causing Great Damage.

BELGRADE, July 23 (Canadian Press)—Seven villages have been destroyed through the bursting of dams in the region of Batchka, due to a flood in the Danube river, which has now lasted for three weeks. Great damage has been done by waters to the crop and property at various places. The ministry of agriculture estimates the loss up to the present at $50,000,000.

Novisael district is flooded. Plains of the Save river and of the Danube near Belgrade are completely flooded.

The situation is aggravated by heavy rainstorms.

It is said that thousands of horses have been destroyed in affected regions and that much cattle and livestock has been drowned. The damage to crops is great, but it is declared to be well offset by the excellent prospects in the other regions of the kingdom.

WOMEN'S PAGE

SOCIETY

Mr. and Mrs. Albert M. Dorris have gone to Utica, New York, to attend the funeral of the former's father, which takes place in that city on Saturday morning.

* * *

Following are names of those successful in recent examinations held by McGill University Faculty of Music, on May 5th and June 22nd: Theory and Harmony (Senior Grade) Margaret M. Weatherhead, Reginald H. Howden, and Kenneth S. Madill, of Windsor, Ontario; (Intermediate Grade) C. C. Ramsay (honors) of St. Mary's, Pa., U.S.A., Dorothy P. Fine (honors) and W. Gaskin; (Junior Theory) Mary Hemphill (honors), J. O. H. Wyllie (honors), R. J. Wyllie (honors) and Ruby Quartermaine; (Elementary Grade), Arthur Collison (honors) of Campbellford, Genevieve Leahy (honors) and Alethe Mills. Violin: (Semi-final Licentiate) Catherine Taylor; (Senior Grade) Wm. Gaskin; (Intermediate) R. J. Wyllie; (Junior Grade) Kenneth Collison of Campbellford and Alethe Mills; (Elementary) Mabel Collins; (Lowest Grade) Clarence Collins. Piano: (Highest Grade) Reginald H. Howden; (Intermediate) Mary Hemphill and J. O. H. Wyllie; (Elementary) Margaret E. Wyllie, Wm. C. Coleman and Helen Crowe; (Lowest Grade) Veronica O'Leary and Mary O'Leary, both of Indian River. Organ (Junior Grade) Arthur Collison of Campbellford. In Theory, Harmony, Piano and Organ examinations noted above, the students were prepared by Frederic G. Mann, A.Mus., with the exception of Misses Veronica and Mary O'Leary, of Indian River, who are pupils of Miss Margaret M. Weatherhead. Mr. Mann also prepared, by correspondence, the pupils from St. Mary's, Pennsylvania, and Windsor, Ontario. The students in violin work were prepared by Mrs. M. B. Hoyland.

* * *

Mrs. Frank P. McNulty and family have taken a cottage at Jackson Point, Lake Simcoe, for the summer months.

* * *

Mrs. Joseph Grady, accompanied by her son, Jack, of Toronto, left on Wednesday by train for Port McNicholl, to take an extended boat trip. While away, they expect to visit Dr. Fred Grady at Sault Ste. Marie, Sister M. Paschal of the Sisters of St. Joseph, at Fort William, and relatives in Jackson, Michigan.

* * *

Miss Kitty Brady of Toronto is the guest of the Misses Willard, Albert Street.

* * *

Mr. and Mrs. Scott Wildman and two children, Ariel and Willan, of Langbank, Saskatchewan, are visiting the former's sister, Mrs. Warren Hall, 677 Water Street, after an absence of sixteen years.

* * *

Mrs. Ann Moloney and Miss Mary Moloney, Park Street, were Sunday visitors at the home of Mr. and Mrs. P. J. McMurray, at Lakefield.

* * *

The following pupils of Mrs. W. A. Greenslade were successful in recent examinations of the Toronto Conservatory of Music: Mary Wood, in Associate Piano and honors in Intermediate Counterpoint, and first-class honors in Intermediate Harmony; Marion Moore in Junior Piano; Agnes LaPointe in Junior Piano and Junior Counterpoint; Marion Deyell in Primary Piano; Betty Manning, honors in Introductory Piano; Margaret Gollop, first-class honors in Primary Theory; Ashton Fife, first-class honors in Primary Theory; Mildred Hetherington, first-class honors in Primary Theory, and Jack Cuff, honors in Primary Theory.

* * *

Mr. Billy Willard of Toronto is spending his vacation at his home on Albert Street.

* * *

Mr. T. Dutton and Mr. W. Harmer of Oshawa were visitors at the Rotary Boys' Camp on Thursday.

* * *

Mrs. E. C. Bailey of San Francisco, California, and her two daughters, Lucille and Eleanor, are guests of Mrs. Bailey's mother, Mrs. B. Heffernan, 568 Romaine Street.

* * *

Miss Constance Lewis, pupil of Mr. J. H. Renwick, passed with honors in her recent examinations in organ work, conducted by the Toronto Conservatory of Music.

* * *

Mr. Wm. Harmer, of Oshawa, is the guest of Mrs. James, 275 Sherbrooke Street, for a few days.

* * *

The Misses Lily and "Sammy" Freeman of New York are spending their vacation with their parents, Mr. and Mrs. J. Freeman, Patterson Street.

* * *

Mr. Fred. D. Long, an old Ashburnham boy, who has been representative for Hubbard County, Minn., in the U.S. State Legislature for the past four years, is now in the field for State Senator of the 63rd District. His old friends in Peterborough and the district will wish him every success.

* * *

Miss Mairie Lewis of Toronto is the guest of Miss Marjorie Hall, 677 Water Street.

* * *

Mr. Lorne Rogers of DeLa Salle, Aurora, is spending his holidays with his mother, Mrs. C. E. Rogers, 581 Douglas Avenue.

* * *

Messrs. H. Rush and F. L. Roy represented local Masonic lodges at the sessions of the Grand Lodge, held in Fort William this week, with concluding meetings yesterday.

* * *

Mrs. J. J. Turner was in Toronto yesterday, to see her new grandson.

* * *

Miss Lillian Moncrieff of Rochester, N.Y., is spending a few weeks in the city.

* * *

Miss Elizabeth Webber, a pupil of Mr. R. Gliddon, is receiving the congratulations of her friends in passing her A.T.C.M. examinations in Piano work.

* * *

Mr. and Mrs. J. A. McKone and family, with Mr. McKone's sister from London, who are taking a motor trip through the Maritimes and Quebec, have been visiting friends in St. John and Moncton, N.B.

* * *

Mrs. T. H. Masterson and three children, of Regina, Saskatchewan, sister-in-law of Miss Katie Masterson, of the Roy Studio staff, are the guests at present of Mrs. E. Conroy, Reid Street, and will spend some time in visiting other friends and relatives in Hastings and the district.

* * *

Miss Meta Meredith has returned from Toronto, where for the past two and one-half weeks she has been marking Departmental Matriculation papers.

* * *

Miss Josephine Heffernan of Detroit is visiting her mother, Mrs. B. Heffernan, 568 Romaine Street.

WHO WROTE THIS?

A Series of Popular Quotations from Famous Authors, Selected by J. WILSON ROY.

1.—"Behind a frowning countenance He hides a smiling face."
2.—"You must take the will for the deed."
3.—"Parting is such sweet sorrow."
4.—"The cat in gloves catches no mice."
5.—"God tempers the wind to the shorn lamb."
6.—"There is a divinity that shapes our ends, Rough hew them as we will."
7.—"Praise underserved is scanal in disguise."
8.—"Silence is more eloquent than words."

Answers to Yesterday's Questions.

1. Samuel Buller. 2. Wm. Ross Wallace. 3. Lord Byron. 4. Shakespeare. 5. Joseph E. Carpenter. 6. Bulwer-Lytton. 7. Thomas Noel. 8 Shakespeare.

The Government of New South Wales threatens to seize all city bus lines.

Shoulder, Arms and a Dip to the Body Are New

THERE is a great deal of smoke and very little fire back of the talk of higher waistlines. With the shortening of the skirt, the waistline has risen a trifle to maintain a certain ratio between the upper and lower part of the frock. But it is in no sense high or even normal. It rests on the hips, undulating at times, drawn up at the front under a Gipsy girdle at others, and now and again cut higher in front in a point or decorative outline. The dip in front and back in the frock illustrated is new and gives quite a fresh look to the long body which also has the shirred shoulder and sleeve seen in so many French frocks.

The Examiner does not sell these patterns.

Evening Examiner "IDEAL Fashions" by Jean Belle Hamilton

Cool and Lovely

The printed frock joins a multitude of summer occasions with the assurance of complete smartness and perfect taste. One could never find a cooler or more becoming model than this short-sleeve frock with round neck-line. Graceful movement is given to an otherwise straight silhouette by a shirred flounce set on at the hips in an uneven line. There is a shoulder tie, with frilled ends of plain contrasting-color material to match the sleeve frills. NO. 1398 is for the miss and small woman, and is in sizes 16, 18 and 20 years. Size 18 years (36 bust) requires 4⅛ yards 39-inch figured material, and ⅝ yard 36-inch contrasting. Price 20 cents.

At the very moment you are making selections for vacation wardrobes, for the season of sports, and for general Summer wear, and you will find a charming assortment of fashions from which to choose your requirements, in our New Fashion Book. There are many adaptations of Paris models, picturing the accepted, the definitely smart thing that will endure. The patterns are accurate and every detail is explained, so that if you have never sewed before you can make without difficulty an attractive dress. Price of the book 10 cents the copy.

Pattern Purchase Coupon

Address Fashion Department, Evening Examiner

No. ..... Street .....

Name .....

Pattern Number ..... Size .....

Town .....

Province .....

Amount Enclosed .....

Price 20 cents each—coin preferred

SPECIAL OFFER TO RHEUMATICS

Local Druggist Guarantee—Money Back If Old Time Remedy Does Not Bring Quick Relief.

What chance does any sufferer take when Rheuma is guaranteed to banish all torturing Rheumatic pains and swollen joints or money back? Why not investigate this offer? Talk to McDermid & Jury about it. Rheuma must drive the Rheumatic poison from the system, bring swollen joints back to normal and relieve all agony or it costs nothing. People so crippled that they could not walk have been freed from the iron grasp of the demon Rheumatism, with the Rheuma treatment. No matter how skeptical you may be, nor how many remedies you have taken to relieve your suffering, you owe it to yourself to try Rheuma on this money back offer. All druggists sell it. Everybody can afford Rheuma. It's not expensive and absolutely harmless.

HER OWN WAY by a Girl of Today

JUDY DISCHARGES HERSELF.

"Did-the-other-party-call-you - or - did-you-call-them?" finally said central in that quick monotone of the telephone operator.

Without waiting to be instructed, I hung up and called Joan's number again, for I knew that she would probably call the store, not knowing I was in a public booth.

After a long delay the maid again answered me.

"I was cut off, I was cut off," I said.

"I hardly think so," she answered. "You see Miss Meredith fainted."

"Is she all right now? Has she come to?"

"Yes, miss, but I don't think she can come to the phone."

"Judy, Judy, don't go away!" This time it was Joan's voice instead of the maid. Evidently she had recovered from the fainting spell.

"Is it true that Barry is dead?" she asked in a trembling voice.

"Yes. Are you well enough to come down immediately. You and I must go and see his wife."

"Not Lela! I couldn't see Lela now!"

"Yes, you can and will," I said. "That poor girl is much worse off than you."

After a slight hesitation Joan said, "I'll be there just as soon as I can get into a street dress. Can you get away from the store?

"Dad's awfully fussy about letting people out during hours, you know. Some one would be sure to see us if we met outside of the store, and he would wonder how I came to know you and probably discharge you."

"Never mind me, Joan. Although your father does not yet know, I have discharged myself. I have left his employ."

"Good. Then you can come and live with me. I need a companion."

"That remains to be seen, Joan, dear."

As I left the booth I had a feeling that someone was hovering around, and sure enough when I reached the sidewalk in front of the store I met Jerry.

As I caught a view of his sincere, illuminating smile I drew a long breath. I knew that all men were not wrong. Here was one that was honest and true.

"Judy, will you forgive me?" he said, clasping both my hands in his, for instinctively when I first saw him I held them out to him. "I know that I was a brute last night. I should have known that whatever you did, you were doing what was right. Judy, I love you so much that the very thought of you dining with another man like Robinson makes me see red."

(Copyright, 1926, NEA Service, Inc.)

TOMORROW: Pity Is Akin to Love.

YOUR JEWEL COLOR FLOWER

By Mildred Marshall

The ancients believed that envy was the greatest enemy to man's happiness, that his health and fortune could be destroyed by the green-eyed monster in the eyes of others. Therefore, the carnelian, today's talismanic gem, is particularly valuable since it serves as a protection against envy.

Peace is promised by today's natal stone, the agate. It is said to protect those born on an anniversary of this date from all danger, especially from misfortunes attendant on associations with evil companions.

Light blue is today's color; especially should it be used in decoration for weddings and social functions given for the young people.

The white violet is the lucky flower for this day.

(Copyright, 1926, by The McClure Syndicate, Inc.)

HOROSCOPE

"The Stars Incline, but do not Compel"

FRIDAY, JULY 23, 1926.

Until late in the day the planetary government is held to be rather meancing, according to astrology.

Mars is in an aspect which should impart confidence in large enterprises and especially in large contracts for construction work.

The influence of the stars should be fairly stimulating and exhilarating, even though weather conditions in certain parts of the country may not be conducive to exertion.

Sudden changes in temperature may be expected and there may be as sudden variations in mood among men and women.

There may be a tendency toward intrigue and deceit under this sway which is not favorable for transactions in which good faith is an asset.

Storms at sea again are foretold and there may be, also, accident on battleships.

Ocean currents are to show strange vagaries that may be accountable for increase of cold weather.

Bathing should be indulged in with caution, for the water will take many victims, it is foretold.

One of the waning virtues, which is to be cultivated assiduously, occultists warn, is truthfulness and this should become fashionable again, if individua progress is to be assured.

Sentimentality will be on the increase at this time to an almost alarming degree, it is prophesied, for men and women will be as fickle as they are emotional, if the aspects are rightly read.

Mars is in an aspect supposed to affect the people generally, causing forcefulness and positive point of view, which bring about reforms.

Much uncovering of political corruption is indicated and there will be unusual bitterness in the autumn campaigns.

Persons whose birthdate it is may have a yaer marked by unexpectable vexations and hindrances, which can be overcome.

Children born on this day may be impulsive and intense in nature. Boys may be inclined to commit rash acts and girls are likely to be headstrong, but able to succeed.

(Copyright, 1926, by the McClure Newspaper Syndicate.)

FARMER KILLED.

BARRIE, July 23.—Alex. Ness of Allandale was almost instantly killed when he fell from a new barn on W. J. Goodfellow's farm at Innisfil, where he was assisting at the raising.

Brides of England are wearing wreaths of brightly colored spring flowers instead of orange blossoms.

LOVE LETTERS THAT MADE HISTORY

(By Joseph Kaye.)

JOHN ADAMS AND ABIGAIL SMITH.

The letters of Abigail Smith Adams and her husband, John Adams, second president of the United States and father of the sixth president, form a volume of interesting reading and of more than ordinary charm are the letters of Mrs. Adams. And they are the more to be admired when the fact is considered that she never attended school and that her educational opportunities in early years were very limited.

In a letter dated August 29, 1776, from Boston, she thus expresses her creed in life:

". . . I wish for peace and tranquility. All my desire and all my ambition is to be esteemed and loved by my partner, to join him in the education and instruction of our little ones, to sit under our vines in peace liberty and safety.

"Adieu, my dearest friend! Soon, soon return to your most affectionate 'Portia'."

From Philadelphia, on the 22nd of September, in the same year John Adams writes to his wife:

". . . I am at a loss what to write. News we have not. Congress seems to be forgotten by the armies. We are most unfaithfully served in the post-office as well as many other offices, civil and military. Unfaithfullness in public stations is deeply criminal. But there is no encouragement to be faithful. Neither profit, nor honor, nor applause is required by faithfulness. But I know by what. There is too much corruption even in this infant age of our republic. Virtue is not in fashion. Vice is not infamous.

"I, October, 1776.

"Since I wrote the foregoing I have not been able to find time to write you a line. Although I cannot write you as often as I wish you are never out of my thoughts. I am repining at my hard lot in being in town from you much oftener than I ought. I have often mentioned to you the multiplicity of my engagements and have been exposed to the ridicule and censure of the world for mentioning the great importance of the business which lay upon me; and if this letter should ever see the light it would be again imputed to my vanity that I mention to you how busy I am. But I must repeat it by way of apology for not writing to you oftener. From fourt o'clock in the morning until ten at night I have not a single moment which I can call my own. I will not say that I expect to run distracted, to growt melancholy, to drop in apoplexy, or fall into a consumption; but I do say it is little less than a miracle that one or other of those mi fortunes has not befallen me before now.

"Your favors of 15th, 20th and 23rd September are now before me. Every line from you gives me inexpressible pleasure, but it is a grief to me that I cannot write oftener to you . . . ."

WHAT'S IN A NAME?

(By Mildred Marshall.)

Facts about your name, its history; its meaning; whence it was derived; its significance; your lucky day, and lucky jewel.

KATHERINE.

Like Mary, the charming name of Katherine has an almost illimitable history, and its derivations and contractions are endless. It signifies pure, since it was first borne by a maiden martyr, whose name was chosen as the center of an allegory of intellectual religion. Katherine in Greek became Catharina in the Latin tongue. Going further back, it can be found that this martyred Katherine was so-called for another and earlier Katherine, a virgin martyr of Alexandria, whose history is unknown. Some historiaW czdit her with being the daugh er of a King of Egypt, but this contention cannot be substantiated. However it is Katherine's purity and sanctity are unmistakable.

The martyrdom of the original Katherine is recorded in literature and art—the destruction of the wheels that were to have torn her asunder; her martyrdom by the sword, and the translation of her body by angels to Mount Sinai, at whose foot stands a convent bearing her name, where she is adored perpetually, are all familar themes to the master of pen and brush. Passing from the sublime to the practical, the fireworks called Catherine-wheels are an allusion to the instruments of torture which were destroyed by lightning and the tiny brown bird known as the Kitty-wren is so-called from association as her sacred bird.

The Crusaders brought home the story of Katherine's martyrdom and her name spread in fame throughout the West. The Italians had a Santa Caterine, of Sienna, whose influence was potent during the Middle Ages, thus adding another link to the chain of sanctity which surrounds the name of Katherine.

Another famous Katherine was the Countess of Salisbury, heroine of the Garter. John of Gaunt had a daughter, who, as Queen of Castille, made Caterina a favorite in Spain, whence it was returned to England with Katherine of Aragon. Catherine de Valois, Queen of Henry V, brought it to France. Several of the queens of the much-married Henry VIII. bore the name of Catherine.

The "k" in Katherine is the Teutonic rendition and the shrewish Katherine of Germany, as well as the far-famed Russian empress are examples of the bad repute of that spelling, but the faithful Spanish Catalina, as English queen, wrote herself Katherine and so redeemed the name, while the "Shrew" was really Caterina and the Russian Empress was sometimes called Ekaterina.

Kathleen, Kitty, Kate and other derivatives of Katherine will be discussed tomorrow.

DAINTY

Christie's Water Ice Wafers

At most important social functions you will see Christie's Water Ice Wafers adding to the charm of the refreshments. You see them served with:

—Tea
—Ices
—Frozen Puddings
—Ice Creams
—Blanc Mange
—Cool Drink
—Fruit Jellies
—Parfaits

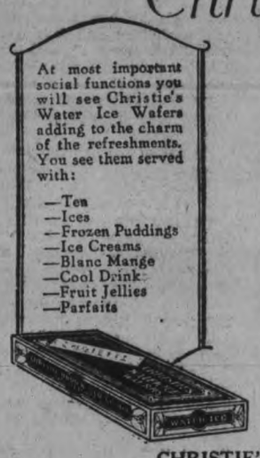

. . . to every hostess . . . indispensable . . . this aristocrat among Wafers.

DAINTY. Two fragile, oblong, golden shells of fairy lightness, baked with that inimitable touch of Christie's, enclosing a delicately flavoured, rich creamy filling.

The correct accompaniment to ices, sherbets, fruits and cool beverages. Adds to every dessert. Appealing to eye and palate. Christie's Water Ice Wafers melt in the mouth—and their delicate fresh taste lingers.

Christie's Water Ice Wafers are in assorted flavours. Sold in sealed-tight packages. Also by the pound.

CHRISTIE'S WATER ICE WAFERS ARE SOLD BY

Jno. Allen	Collins and Crowe	R. H. Hunter	Jas. McDonald
A. Allison	Dominion Stores	G. Hudson	A. Pearson
F. W. Bates	R. B. English	R. H. Howden	J. Penrose
E. Benson	Fitzpatrick and Geraghty	Jas. Juby	J. Pitchford
Boyd Grocery	R. S. Goheen	Jno. Kerr	E. Puttick
A. Brault	W. J. Grady	J. E. Lillico	A. Reynolds
J. T. Braund	Groceterias	W. J. Livingston	N. Routley
Jas. Burgess	M. H. Halpin	T. B. Maniece	J. Speer
J. W. Byers	W. H. Hamilton	E. F. Mason	J. H. Spence
A. H. Cameron	P. J. Harrison	D. M. Minicolo	P. S. White Co.

LAKEFIELD.—A. V. Hill E. P. Jackson The Porter Co. Spence and Sons

Christie's
Biscuits of Quality Since 1853

Now, whoever heard of a baldheaded skunk? I never did, and all I can say is that one is likely to run into almost anything in nature. The very time we think we have seen all the show is just when some new stunt comes on the screen and we stand at the back of the theatre watching the picture, because we gave up our seats too soon.

Well, the bald headed skunk was a new one on me. I was asked by an old lady one day, "What is the name of that baldheaded bird we see flying about the meadows?"

Well, I was just scratching my old bean for mental pictures of birds, to see which one looks baldheaded, when a wee chap who was with me answered the old lady, much to my astonishment, as follows: "I guess you are thinking of the Skunk Blackbird."

Good night! First we have a baldheaded bird and next thing I know it becomes a baldheaded skunk blackbird! I gave up the job right there and then, and I said to them both, "For the love of Mike tell me what it looks like! this invention of fancy terms is driving me crazy."

The lad had no chance. The old lady started in to tell me about how the bird has a bald head. "You see," said she, "it has hair on top, but all the back of its head is bald."

In a second I knew it was the Bobolink. The lad had called it by a name which I had never heard before, a name which is no very fitting, "Skunk blackbird."

Of course, the Bobolink is a cousin to the blackbirds, but he has a very fine reputation as an insect eater and healper on the farm. During May and June he eats ninety per cent. insect food, and what return do you suppose the farmers give him for this service? They run their mowers over the Bobolink nests just about the time the young are half grown, destroying the whole works. Some day the farmers will grow wiser.

The bobolink song is a whimsical jumble of the sweetest and most scintilating melody possible. Roughly speaking, he is white and black, with a pale yellow bald spot on the back of his head.

MOTOR BOAT FIRE.

KENNEBUNKPORT, Maine, July 23. — (Canadian Press.) — Booth Tarkington, author, was slightly burned when his motor boat, Santu, caught fire and was swept to sea last night by a heavy storm which ravaged the Maine coast. Two companions were with him. The three were rescued.

THE EXAMINER CROSSWORD PUZZLE

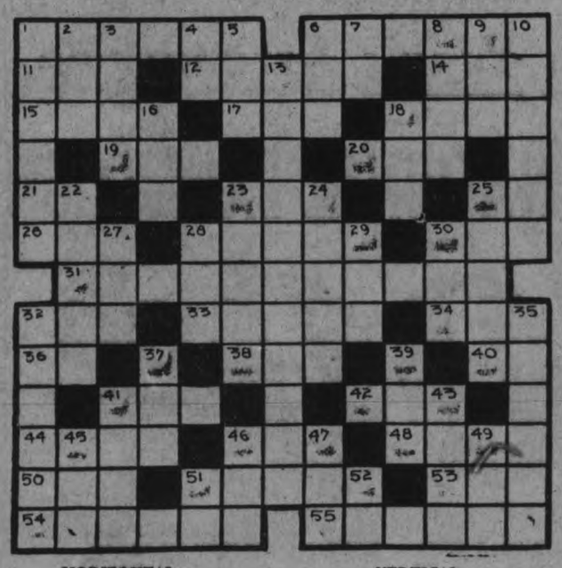

HORIZONTAL.

1. Negation, contary to affirmation.
6. Attendant on a train.
11. Part of verb to be.
12. Contests of speed.
14. Anger.
15. Spar of a vessel.
17. Deep cooking utensil.
18. Notion or impression.
19. To pull an automobile along.
20. One in cards.
21. Half an em.
23. Portion of a circle.
25. You and I.
26. Card game.
28. Broader.
30. Estimated perfect score (golf).
31. Frightened.
32. To employ.
33. Principle.
34. Cluster at wool fiber.
36. Second note in scale.
38. Father.
40. Sun god.
41. Insane.
42. Because.
44. Bad.
46. Long bench in a church.
48. Existence.
50. Egg of a louse.
51. Badge of honor.
53. Shallow utensil used in cooking.
54. See-saw.
55. Rat.

VERTICAL.

1. Maiden.
2. Age.
3. Home of a bird.
4. Measure of area.
5. To drink dog fashion.
6. To fondle.
7. Bone.
8. Ebb and flow of the water.
9. Before.
10. Newspaper subscriber.
13. Harmonized.
16. Summit.
18. Frozen water.
22. Din.
23. Pointed at as a gun.
24. Yielded.
25. Heron.
27. Unit.
28. Humor.
29. Rodent.
30. Writing instrument.
32. Pressing.
35. Writ giving legal rights to an invention.
37. Constant companion.
39. Sun.
41. Tick (insect).
43. Mature.
45. To emulate.
46. By.
47. Fight.
49. Ventilating machine.
51. Myself.
52. Behold.

She comes as a boon to the housekeeping sex,
This bright little maid that we call Jane Gillex.
She washes the dishes, the pots and the pans,
The clothes and the windows, the pails and the cans,
The floors and the bathtub—in short we maintain
That for all household cleaning, no equal has Jane.

GILLEX

SOFTENS WATER and REMOVES DIRT WITHOUT RUBBING

Sold by all Grocers Made only by

E. W. GILLETT COMPANY LIMITED

TORONTO

VANCOUVER WINNIPEG OTTAWA MONTREAL QUEBEC

Daily Short Story

SOON TO BE MARRIED

A girl and a man leaned over the Matsonia's bow rail and contemplated the curling, swishing green water. It had been some time since either spoke and then it had been the young man who had dropped into an abyss of silence a few words weighted with significance.

"I expect my fiancee will meet me at the dock," he said.

The girl at his side had made no comment at first, but had the man's gray eyes not been fixed on the dim distant shore-line that was California, he might have seen that her lip quivered and her hand gripped the rail tightly.

When she did speak, she was smiling and her eyes drew and held his steadily. "I am soon to be married myself!" she said. "Congratulations!"

But some minutes later, Patty Wayne entered her stateroom, only to fling herself face downward on her berth.

"Cruel — cruel — cruel!" she moaned. Then she sat up resolutely. "Well, it's over," she said. "And it really wasn't his fault. I let myself care but it is only fair to say that he never took any advantage. I just dreamed and let myself think—" in spite of her efforts at self-control the tears came again.

Patty Wayne and Dick Comstock were each r turning from a vacation spent in Hawaii's sunny Paradise. Strangely enough, they had wandered throughout the islands without meeting, only to fall into casual acquaintanceship the very afternoon that the Matsonia left Honolulu. A moonlight night with its witchery of shining heaven and gleaming translucent water had quickly touched their relation with something else than mere acquaintanceship. And as day succeeded day, each seemed to find in the other the perfect means of whiling away the hours.

And to Patty, at least, pretty little brown-eyed kindergarten teacher, the moment when the journey would end was something not to be thought about. Unless—

Patty had not realized how very much she was depending upon that "unless" until that bitter ten minutes at the bow rail. She hadn't once suspected that there had been any other girl in Dick's life. He had spoken of years away at college, of more or less erratic wanderings about the world, but of nothing that hinted at any tie which would hold him to a settled existence.

On the other hand, he had not made love to Patty. And now she thought she must have been mistaken when she saw him seriously looking at her with love and longing in his eyes. Probably, she told herself scornfully, wh n she supposed he was looking at her, he was in reality seeing the face of his absent fiancee.

They said good-by just before the steamer docked, standing beside the gangplank, amidst a great creaking of hawsers about the winches.

Patty let him hold her cold little hand a bit longer than necessary, but surely so much was permitted one whose whole heart ached to feel his arms about her.

"Good-by, Patty," he said quietly. "I—oh, hang it Good-by."

"Good-by, Dick. I hope you'll be very happy!" But the last she saw of him as she turned to go ashore was a pair of miserable gray eyes and a white, set mouth.

She had finished seeing about her baggage and was wondering vaguely just where to find a decent restaurant when someone came quickly up behind her.

"Patty—oh, Patty!"

It was Dick and in his hand was a telegram. He didn't look particularly happy, but his eyes had lost their forlorn expression.

"I did want to tell you the whole story," he was saying. "Even if, under the circumstances, it won't do any good."

He paused, giving Patty a chance to ask somewhat coldly, for all the unreasonable beating of her heart, "Where's your fiancee?"

"That's what I wanted to explain," he said eagerly. "You see when I was a kid in high school, I was sweet on a girl and—well, we got engaged. We kept it up while I was in college and although afterwards I didn't see so much of her, still I always supposed some day we'd be married.

"Then I went to Hawaii—and well, the place sort of got under my skin. The beauty, and all, but I knew I wouldn't want to be there with Flossie—which told me a whole lot. So I wrote her as nicely as I could, hat I, thought we'd both made a mistake, being so young and—well, the day before I left Honolulu I got a telegram, saying that she would hold me to my promise and would meet me when I landed."

"Is—is that it?" Patty indicated the yellow paper.

"This? Oh, no. Wait till I finish. I met you and fell in love. But what could I do, bound to another? So I let you go out of my life. When we docked a messenger boy handed me this."

He held out the paper and Patty read.—

Mr. Richard Comstock:

I had to punish you a little first. But don't worry. I am soon to be married myself.

Florence.

"You see—" said Dick. "And—well, I just had to tell you, even if you are engaged to another."

"Me? Engaged? Oh—" and Patty blushed, remembering. "I just said that in—in self-defense!"

Dick gripped her arm. "Then you're not going to be married soon?"

"No—that is—I mean —" and then they both laughed joyously . . .

Copyright, 1926, by The McClure Newspaper Syndicate.

SOLUTION OF YESTERDAY'S CROSSWORD PUZZLE.

TINTED CUT-UPS

Cut Out the Pieces, Paste Them Together Correctly, Color the Sketch, and Fill in the Missing Word

BY HAL COCHRAN

Of travel it was once the source,
But autos came and then of course,
They set the pace
And took its place,
And now we seldom see a ————.

YOUR HEALTH

By ROYAL S. COPELAND, M.D.,
Former Commissioner of Health, New York City.

IF DEATH CERTIFICATES TOLD THE TRUTH.

In a London magazine I saw a little skit headed "Truthful Death Certificates." This is worth reading, so I quote it for your benefit:

"Some day we will tell the truth in the death certificates and the reports will be made out like this:

'Died after 30 years of over-eating.'

'Smothered himself to death; worked and slept in unventilated rooms.'

'Poisoned by his wife, who used wrong cooking methods.'

'Burned out; slept only six hours a night.'

'Killed by high living.'

'Good health is a luxury that all of us can enjoy if we are willing to play the game on a long law of averages.'"

You will laugh over this article, but in it is hidden great wisdom. These certificates are true to fact. They tell the story of what happens to a good many men, especially city men.

There are certain simple rules of conduct which must govern every life, or disaster is on the way. In the first place there must be abundant sleep.

I know a man who goes to bed at midnight and gets up at four o'clock in the morning to play golf. He has an idea that exercise in the open air is all he needs to be well and happy.

No one can question that exercise in the open air is desirable for everybody, but it cannot take the place of sleep. Sleep restores the nervous system and gives the tired muscles time to recover their vigor.

But it is not enough to sleep a lot. This sleep must be had in a well ventilated room. Otherwise, as is suggested in the newspaper article, the victim finds himself smothered to death.

Over-eating or eating poorly-cooked foods is one of the most common of vices. There can be no health or long life by one who indulges in such practices.

By high living we mean late hours, badly ventilated rooms, rich and unneeded food, mental excitement and wicked indulgence of every sort. One has but to watch the career of those who indulge in high living to realize how fatal it is. Not only is it fatal so far as life is concerned, but it is fatal to the usefulness and effectiveness of every career.

Read and ponder this article. It is worth while.

New Zealand has an auto-buying spree and the people continue to acquire cars in spite of warnings by the Government and banks.

DID YOU EVER STOP TO THINK?

By Edson R. Waite Shawnee Okla

Charles W. Barton, publisher of The Sheridan (Wyoming) Post-Enterprise says:

THAT there was a time when the religious press preached religion in one column and an advertising fraud in another.

WHEN—it was considered good business to advertise goods worth 5.00 at a bargain—marked down from 25.00.

WHEN—it was ethical for an advertiser to claim that his product would work miracles when in reality it was a fake.

Times have changed. Today the Vigilance Committee of the Associated Advertising Clubs of the World furnishes all newspapers information regarding fraudulent advertising. Hundreds of thousands of dollars are spent annually by this organization to investigate frauds FOR YOUR PROTECTION.

Today the crook does not dare to advertise because he knows he will be sent to jail.

The public is educated to believe that only honest merchandise is advertised. The public is suspicious of firms which do not advertise. The people say, "If he is afraid to tell the world about his product there must be something wrong with it."

Frankness disarms suspicion. People are only afraid of those things which they do not understand. If you have an honest product the more you can tell the public about the honest way in which it is manufactured the better the product will sell. If you try to make the consumer take a substitute for an advertised product he becomes suspicious and quits your store.

Advertising cuts down the selling cost by making it unnecessary for the salesman to explain the merits of a product concerning which the people are already fully informed and which they already secretly desire.

Doctors may think it unethical to advertise, yet they do not fail to hang out their shingles. Advertising today is one of the greatest blessings which has come to mankind because it enables rich and poor alike to share in the benefits of modern civilization. The wise merchant realizes that with the progress of events he must continue to put a certain amount of each year's profits into advertising if he wishes his business to grow.

The moral is plain—if you believe in your product don't be afraid to tell the world about it.

(Copyright, 1926.)

The Woggely Tooth

By SHIRLEY RODMAN WILLIAMS

FEAR of possible physical discomfiture isn't by any means limited to children. We waste a terrific amount of energy dreading things which, when actually met, aren't half bad—having our teeth fixed, for instance. If we can reach a child to walk right up, mentally, and meet fear and the-things-which-have-to-be-anyway, we have taught him to spare himself much unpleasantness and waste of energy

ONE of my teeth got looser and looser
Till it woggled from side to side.
But when anyone mentioned the dentist to me
I ran to my room and cried!

It finally got so wiggly and loose
It hung in my mouth by a thread,
But I was a TERRIBLE cowardy-cat
And made myself trembly with dread.

THEN Uncle Jim Harris came down to our house
(He always makes funnies for us),
And laughed, "The idea! Such a tooth's a disgrace.
Here we'll fix it without any fuss."

He tied a long string to my woggely tooth,
The loose end he tied to the door,
"Now," he said, "we'll both race to the top of the stair
And don't start till I holler out 'Four'."

We got set on our marks, Uncle Jim counted four,
And away we both flew up the stair.—
When I felt in my mouth for my woggely tooth
There wasn't a sign of it there!

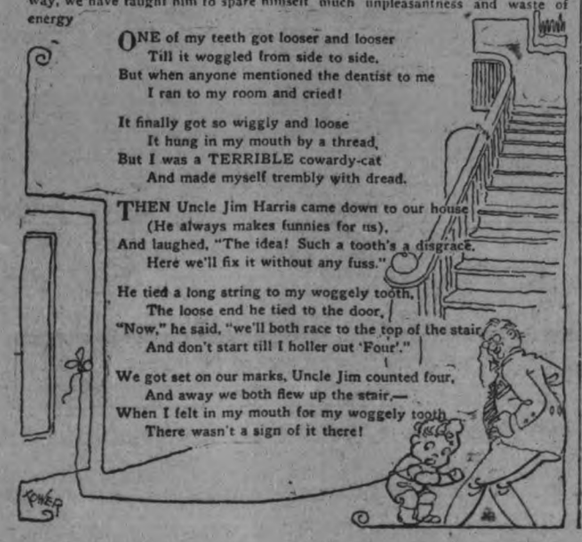

UNCLE WIGGILY

Today's Bedtime Story

By Howard R. Garis

UNCLE WIGGILY'S RADIO.

Copyright, 1926, by McClure Newspaper Syndicate.

One afternoon, when Nurse Jane had her day out and Mrs. Longears had gone visiting and the rabbit children were playing hide the roller skates, Uncle Wiggily fell asleep on the back porch.

The rabbit gentleman did not fall very far, so he did not get hurt. In fact, he only fell into dreamland. He thought, as he dreamed, that he had a new radio with about sixteen forty 'leven tubes, so he could tune in the North Pole and hear Santa Claus talking to a reindeer.

"My! That was a jolly dream!" exclaimed Uncle Wiggily, rubbing his eyes as he awakened. "I wonder if it really happened. Maybe there is a new radio in my hollow stump bungalow!"

So real did the dreams seem that, all excited, the rabbit gentleman hopped up and went inside. But, no, there was his old five-tube set, just the same as before he had fallen asleep.

"My old radio is pretty good, though" said Mr. Longears to himself. "And, now that my wife is away, so she won't tease me to tune in about how to make a new dress out of an old bed quilt, and since Nurse Jane is out and can't ask to listen to directions for making noodle soup out of rice cakes, and with the children all away, so they won't tease for the bedtime story, I'll just tune in my radio to suit myself."

So Uncle Wiggily sat himself down in front of the dials and began to turn them this way and that way, listening to the queen sounds that came through the receivers on his ears.

"This is Oshkosh!" said a voice out of the air, and Uncle Wiggily listened to a concert from that nice place.

"And, this is Walla Walla," said another voice, and music came from the city with the double name.

"Now you will hear the Squsnkum Silver Cornet Band," spoke a third voice and then music began to play like distant mosquitos humming, and Uncle Wiggily was much pleased.

"It's fun to have the radio all to yourself," said Mr. Longears with a laugh as he turned back to Oshkosh. And, he was just hearing a talk on how to make apple trees grow cabbages when, all of a sudden, there was a noise at the door and a voice growled:

"What are you doing?"

"Listening to the radio, my dear," said Uncle Wiggily, thinking it was his wife. Then he was sorry he had been so polite, for it was the Woozie Wolf who stood there in the open door, glaring at the rabbit gentleman.

"Listening to the radio, eh?" snarled the bad chap.

"Yes," answered the rabbit, wondering what he could do to keep from being nibbled. "Wouldn't you like to hear a bedtime story?"

"No, I wouldn't!" growled the Wolf. "It's too early to go to bed, and, besides, I don't care for that sort of stuff! I want some nibbles, I do!" and he glared hungrily at the rabbit's ears.

"Oh, just listen to this, would you!" cried Uncle Wiggily, pretending to be much amused, though really he was too nervous to hear what was going on over the air.

Before the Wolf could stop him, Uncle Wiggily clapped the receivers over the bad chap's ears and then, reaching down to where the big, strong,

storage battery stood, the bunny took off two of the electric wires and brought their points toward the wolf's tail.

"Do you hear anything?" asked the rabbit.

"No, not a thing," growled the bad chap. "You'll have to make it stronger for me. But, don't think, just because you let me listen to your radio, that I won't nibble you. For I shall—all the more. But make it stronger."

"All right—I'll make it stronger!" cried the rabbit, and then he touched the wires from the storage battery to the Wolf's tail.

There was a big, sizzling spark, a flash of fire and that Wolf leaped up in the air with a howl crying:

"What happened? What happened? Who shot me?"

"Nobody shot you!" laughed Uncle Wiggily as the bad chap tore the phones from his ears and ran out of the bungalow. "You said to make it stronger and I did. I gave you a strong electric shock from my storage battery. Now will you be good?"

"I guess I'll have to!" howled the bad chap. "Oh, wowzie!"

And, if the pepper box doesn't put salt in the sugar bowl to tease the teapot, I'll tell you next about Uncle Wiggily's acorn pudding.

SAVE YOUR TEETH

Prepared by the Oral Hygiene Committee of Canada, with which the Peterborough Dental Society is Collaborating.

SCHOOL DENTAL SERVICES.

Reading, 'riting and 'rithmetic—all very fine and quite necessary in the development of the growing child to his full mental stature, and it is quite right, too, that the emphasis should be placed here, conforming to Pope's aphorism, "the mind's the measure of the man." But would you house a first-rate engine in a second-rate or leaky craft? Not consistently so! Yet this is what you do when due regard is not had for bodily fitness concomitant with the mental efficiency that you are eager to develop in the school age child.

What are the facts?

In the examination of school children of various districts throughout the country, from seventy to ninety per cent of the pupils examined were found to have dental disease. Little craft of beauty and promise, yet being launched out on the sea of life unsound!

Now it is patent that a large proportion of the children of even well-to-do parents do not receive regular dental treatment; while as for the children of the poor, they are only taken to the dentist on the compulsion of pain, and, in many cases, even that is avoided if at all possible, the child being permitted to suffer until such time as the offending tooth becomes quiescent.

We have instituted the school nurse in many of our progressive school districts. But only a very negligible proportion of those children found under this system of physical examination to need dental treatment ever receive such, either through the failure of the parents to carry out the recommendations of the nurse or through economic disabilities.

Thus, this examination, without the follow-up of treatment, as is provided through dental school services, falls far short of its goal. It ranks among the tragedies of the 'not-quite-enoughs.'

Hence it comes that the employment of school dental services is being increasingly recognized among the more progressive centres as a paramount need, and is proving a potent factor in the establishment and maintenance of community health.

Children, ever naturally afraid to go to the dentist alone or with their parents, will more readily go along with their little class-mates, in groups as part of school routine, and receiving treatment at this early age with a minimum of discomfort and pain, there is not created in the young and impressionable minds, the dread of successive visits as with older children or adults with whom the disease processes have reached that stage, as a rule, where pain is a necessary concomitant of the required treatment.

From an economic point of view, it is entirely practical that this service be made part of the school system, in that it may be carried out without interference with the course of study or with any disarrangement of the class. Nor does it add a great financial burden to the school district.

The valuation of such a service, when there are considered the manifold benefits in health and efficiency of body and mind to the school age child, is far beyond computation.

WILSON'S FLY PADS

Will kill many times more flies for the money than any other fly killer. Each pad will kill flies all day, every day, for three weeks. At all Grocers, Druggists and General Stores — 10c and 25c per package.

LARGE FOREST FIRES ARE UNDER CONTROL

Fire Has Swept Approximately 600,000 Acres of Bush Land.

MISSOULA, Montana, July 23. —(Canadian Press.)— Forest and bush fires in Northwestern States and Southwestern Canada are generally reported under control after sweeping approximately 600,000 acres.

With more than 10,000 men on the fire lines, trenches have been thrown about the largest blazes in Montana, Washington, Idaho and California. The fires under control are expected to burn for a week.

Although one serious blaze still harrassed three hundred and fifty fire fighters along a seven mile front in Tahoe national forest in California, the situation was reported as greatly improved in Western Washington, Oregon and in the Canadian provinces. Tahoe fire has burned over 12,000 acres while one uncontrolled fire in Canada was burning in timbered areas around Revelstoke, B.C.

A large fire was reported out of control north of Boise, Idaho.

BOSTON FIRE.

Endangers Tenement District, Damages Several Ships —$200,000 Damage.

BOSTON, July 23. — Canadian Press. — Fire this morning raged through the Atlantic Works, shipbuilding plant at East Poston, endangering a tenement district, slightly damaging several ships, and causing a loss of $200,000.

The fire was placed under control in two hours but was expected to burn until noon.

RAILWAY TIME-TABLES

CANADIAN NATIONAL RAILWAY

(Timetable corrected to date)

No. 96—7.00 a.m. for Port Hope, Oshawa, Toronto, Buffalo, and main line points east of Port Hope.

No. 93—8.20 a.m. for Lindsay, Blackwater, Orillia, Midland and Toronto.

No. 371—8.30 a.m. for Lakefield.

No. 98—8.35 a.m. for Hastings, Campbellford, Belleville, Brockville and Montreal.

No. 92—12.00 noon for Port Hope, Cobourg, Ottawa, Oshawa, Toronto, Hamilton, Buffalo and making connection with the International Ltd. for London, Port Huron and Chicago, also makes connection for Philadelphia and New York.

No. 100—12.15 p.m. for Hastings, Campbellford, Belleville, Kingston, Brockville and Ottawa.

No. 273—12.20 p.m. for Lakefield.

No. 95—5.25 p.m. for Lindsay, Blackwater, Orillia, Midland, Toronto and makes connection with the "National" for Winnipeg and Vancouver.

No. 99—8.15 p.m. for Omemee and Lindsay.

No. 94—9.10 p.m. for Port Hope, Kingston, Cornwall, Montreal, Quebec, Halifax, Boston, Portland. Carries through sleeper to Montreal

CANADIAN PACIFIC RAILWAY.

(Corrected to date.)

GOING EAST—

11.59 a.m.—Norwood, Havelock, Bonarlaw, Tweed, Perth, Smith's Falls, Kingston, Ottawa, Montreal and intermediate points daily. On Sunday this train proceeds east only as far as Havelock.

8.10 p.m.—Indian River, Norwood, Havelock and Tweed. Daily except Sunday.

11.55 p.m.—Havelock Tweed, Kingston, Perth, Smith's Falls, Montreal, St. John, Boston and New York. Daily except Saturday.

12.55 a.m.—Havelock, Tweed, Kingston, Perth, Smith's Falls, Ottawa.

GOING WEST—

4.25 a.m.—Myrtle, Toronto, Guelph, Goderich, Hamilton, Galt, Woodstock, St. Thomas, London, Chatham, Detroit, Chicago and New York. Daily.

6.00 a.m.—Toronto (Yonge street), Owen Sound, Teeswater and intermediate points between Peterboro day.

7.35 a.m.—Toronto, Hamilton, Brantford, Buffalo, New York, Galt, New York Galt, Woodstock, London, Chatham, Detroit and intermediate points. Daily except Sunand Toronto. Daily except Sunday.

7.00 a.m.—Bethany, Lindsay, Orillia, Port McNichol and intermediate points. Daily except Sunday.

2.30 p.m.—Toronto, Hamilton, Brantford, Buffalo, Rochester, Boston, Woodstock, London, Windsor, Detroit, Chicago and intermediate points between Peterboro and Toronto. Daily.

6.30 p.m.—Lindsay, Toronto and intermediate points. Daily except Sunday.

HARD HITTING IN NATIONAL LEAGUE

SEVENTEEN HITS STUN WHITE SOX

Despite Fifth Inning Rally Chicago Falls to Yanks.

CLEVELAND MOVE UP

NEW YORK, July 23.—(Canadian Press).—The Yankees, the wielders of willows, the league leading lambastors, etc., hammered out 17 hits yesterday for a total of 23 bases to defeat the Chicago White Sox, 13 to 10. Gehrig hit a homer with two on in the first and Ruth cleaned the bases with a triple in the second. Chicago staged a five run rally in the fifth when Barrett, a pinch hitter, tripled, scoring three ahead of him, but New York gradually drew away, a steal home by Ruth featuring a four run volley in the sixth.

Jacobson nailed five out of six chances for three singles and two doubles, at Boston yesterday, as the home team forced the St. Louis Browns to extend themselves.

The Browns did, and obtained the necessary margin, 5-4.

At Philadelphia the Athletics lost their sixth straight when Cleveland, moving into second place, won 4-2. George Burns registered his forty-first double of the season.

The Senators went on a batting rampage in yesterday's heat at the Capitol, and downed Detroit 13-9. The heat affected the pitchers of both teams, who allowed twenty-seven safeties.

FOUR IN FIFTH DECIDE GAME

Buffalo Wins Only Match Played in International Yesterday.

HITS SCATTERED

NEW YORK, July 23.—(Canadian Press)—Newark and Rochester played the only full game of the International League yesterday, rain causing postponement of the contests at Toronto and Syracuse and halting the Reading-Buffalo game in the fifth. Twombley kept the Rochester hits scattered and the Bears, who weer visiting, won 8-3. Buffalo won its game by scoring four runs in the five innings while Reading was goose-egged.

Cuban Team May Play Tennis Games In Canada

HAVANA, Cuba, July 23.—The Cuban Davis Cup team cabled the Japanese team yesterday afternoon asking whether the Japanese would play the third round of the elimination tennis matches at Havana rather than at Montreal. The matches are scheduled at Montreal 19, 20 and 21.

If the Japanese prefer to play in the Canadian city the Cuban team consisting of Rogelio Paris, Vincente Banet, Paul Chacon and Mario Avellanal, will sail for Montreal, July 31.

The Canadian team will sail for home via New York this morning.

Balsam Lake Tragedy Vividly Reconstructed

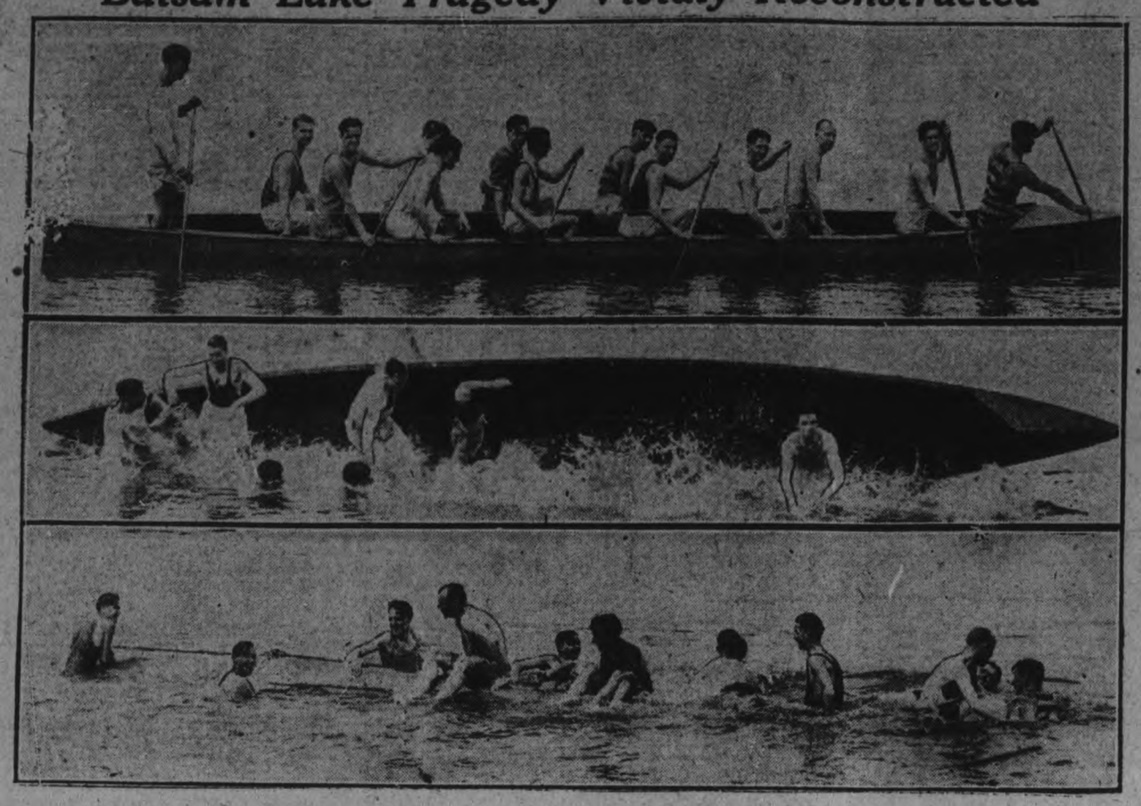

THREE VIEWS OF HOW EL EVEN BOYS MET DEATH

In the upper picture is shown a war canoe of the same type as that from which eleven boys, one of whom was from Peterborough, were drowned. The men shown are sitting in the position occupied for paddling. The second view shows the canoe upsetting, vividly illustrating the manner in which the occupants are mixed together and projected underneath the craft as it upsets. In the third picture the paddlers are endeavoring to cling to the canoe, which constantly sinks with their weight. The bottom of this type of canoe is painted with graphite and in exceedingly slippery in order to reduce skin resistance in war canoe races. When completely turned over there is no handgrip. There is no keel—nothing to hang to except the gunwales which are about 12 inches under water. If much weight is thrown on the gunwales the canoe tips again, and as the frantic swimmers try to retain a firm grip it turns over and over again. Alex. McMurrich, boat steward at the Toronto Canoe Club, says that the boat probably capsized because the boys were not evenly distributed as to weight in the first instance, because one side paddled stronger than the other in the second instance. This would bring the canoe broadside to the squall and overturn it. A long time in trying to cling to the shifty craft after it had capsized would exhaust the boys and some of them would become victims of cramps. Mr. McMurrich stated that the canoe shown in the pictures is of the same type as the one the boys used, according to a description from Fenelon Falls.

A NIGHT OF HORROR ON BALSAM LAKE

The stories of the survivors of the grim tragedy of Balsam Lake, pieced together, record the events of Tuesday and Wednesday as follows:

7 p.m. Tuesday.—Volunteers called to take war canoe to Coboconk for supplies and extra canoes.

7.30 p.m.—Canoe starts from camp with full complement of fifteen boys.

8.30 p.m.—Squall encountered as canoe leaves calm shelter of Long Point, and pushes into narrows.

8.45 p.m.—After once or twice righting itself, canoe upsets, plunging all its occupants into the water.

9 p.m.—Some boys begin to weaken. Edwards loses his grip on the canoe, and sinks.

9.10 p.m.—Lambdon swims around canoe encouraging remaining boys to hang on.

9.15 p.m.—Raymond Allan, Peterborough, sees hopelessness of drifting and says he will try to bring help. He swims out into darkness.

12 midnight.—Boys have dropped off one by one until only five remain.

2 a.m. Wednesday.—Canoe drifts ashore on Grand Island with four survivors.

6.30 a.m.—Lambden obtains food from George Booth, a farmer.

8 a.m.—Survivors start to paddle back to camp, using sole remaining paddle and a board.

8.30 a.m.—Wind drives them back and they make for mainland.

12.30 p.m.—They reach shore and start tramp through dense bush.

1.30 p.m.—Survivors reach camp, more than half naked, sunburned and mosquito bitten, and tell their story of disaster.

STANDING OF LEAGUES

INTERNATIONAL LEAGUE.

	Won.	Lost.	P.C.
Baltimore	65	34	.651
Toronto	62	39	.614
Buffalo	59	42	.584
Newark	57	42	.576
Rochester	49	49	.500
Jersey City	43	55	.439
Syracuse	36	61	.371
Reading	25	73	.255

NATIONAL LEAGUE.

	Won.	Lost.	P.C.
Cincinnati	54	38	.587
Pittsburgh	49	39	.557
St. Louis	48	41	.539
Chicago	48	42	.533
Brooklyn	47	44	.516
New York	45	43	.511
Philadelphia	32	51	.386
Boston	33	56	.371

AMERICAN LEAGUE.

	Won.	Lost.	P.C.
New York	58	34	.630
Philadelphia	50	42	.543
Cleveland	51	43	.543
Chicago	49	43	.533
Washington	46	42	.523
Detroit	48	45	.516
St. Louis	40	51	.440
Boston	26	65	.286

SOCCER NOTES.

Massey team for League game in King Edward Park on Saturday: Montgomery, Mann, Blowers, Westlake, Halliday, Roberts, Clark, Hodson, Montgomery, Laidler, and Foster.

ELEVEN RUNS IN SECOND INNINGS BRING VICTORY TO CINCINNATI

Eighteen Hits Count for 13-3 Win Over Boston.

HORNSBY HURT

Pirates Bombard Two Opposing Pitchers for 21 Wallops.

NEW YORK, July 23.—(Canadian Press).—Cincinnati played at Cincinnati yesterday and made its 18 hits count for a 13 to 3 victory over Boston. The Red Sox had one big inning, the second, when eleven runs were scored.

Manager Rogers Hornsby, of the Cards, was hit in the eye by a pitched ball in the ninth at St. Louis yesterday. Toporcer took his place at second while the New York Giants bunched hits for two runs and defeated the Cards 5 to 3.

The Pittsburgh Pirates bombarded two opposing pitchers for 21 hits and took a 14-2 decision from the Brooklyn Robins, before the Smoky City bleachers. Jess Barnes was shelled out of the box in the third and Boehler failed as a rescuer Waney led the Sea Hawk attacks with a triple, a double and two singles.

Philadelphia swatted well behind Chicago's errors at the stockyard city yesterday and defeated the locals 6-4. Ballou presented Philadelphia with a number of free passes and the the Cubs poor base running in the seventh when Willoughby weakened, lost them two runs at the plate. Hartnett was spiked by a man sliding home in the eighth and was replaced by Gonzales.

YESTERDAYS RESULTS

AMERICAN LEAGUE.

Chicago ..... 21005:1100—10 11 0
New York .. 34011400x—13 17 2
A Thomas, Thurston and Crouse, McCurdy; M. Thomas, Braxton, Jones and Skiff.

St. Louis .... 10000201001—5 13 3
Boston ..... 00112000000—4 11 0
Wingard, Davis and Schang; Harris, Ruffing and Gaston.

Cleveland ..... 000100030—4 10 1
Philadelphia .. 000000002—2 7 0
Uhle and L. Sewell; Grove, Pate, Willis and Perkins.

Detroit ..... 000141003—9 14 1
Washington .. 50008000x—13 13 2
Dauss, Holloway, Smith and Woodall, Haysworth; Reuther and Rnuel.

NATIONAL LEAGUE.

New York .... 100100012—5 8 1
St. Louis ..... 000200010—3 10 1
Barnes and Florence, McMullen; Alexander and O'Farrell.

Brooklyn .... 000010100— 2 8 4
Pittsburgh ... 21600041x—14 21 1
Barnes, Boehler and O'Neill; Yde and Gooch.

Philadelphia ... 300100020—6 8 1
Chicago ....000001102—4 11 2
Ulrich, Willoughby and Wilson, Fox; Blake, Piercy and Hartnett, Gonzales.

Boston ..... 010000020—3 11 2
Cincinnati . 1(11)100000x—13 19 5
Goldsmith, Genewich and Taylor, Seimer; Donohue and Hargraves.

INTERNATIONAL LEAGUE

Newark ..... 300000032—8 15 2
Rochester .... 010100100—3 10 1
Twombley and Wilson; Thormahlen, Bagby and Devine.

New Hockey League Wants Some Protection From N.H.L.

President Frank Calder of the National Hockey league met representatives from Hamilton, London and Windsor of the Western Ontario Pro. league in Toronto yesterday and talked over the hockey situation. The meeting was informal and nothing definite was done. The new league wants protection from the N.H.L. and a working agreement regarding players.

NEW LAURELS FOR BOBBY JONES HEADS LIST IN GOLF AVERAGES

Has a Three-Stroke Lead Over His Next Competitor.

MITCHELL SECOND

Principles in Stroke Competitions on Links in British Isles.

LONDON, July 23 (Canadian Press)—Bobby Jones, of Atlanta, holder of both the United States and British open championships, heads this year's list of golfers annually compiled from averages in the principal stroke competitions on British links, beginning with Rochampton and ending with Gleneagles.

The averages for the first dozen with the number of rounds played, are figured as follows:

Bobby Jones, U.S. (6) 70.83
Abe Mitchell, England (12)....73.58
George Von Elm, U.S. (6).....73.83
Archie Compton, England (16) 74.06
J. H. Taylor, England (8).....74.12
Walter Hagen, U.S. (10).....74.20
Al Watrous, U.S. (10).....74.40
George Gadd, England (18)...74.61
George Duncan, Scotland (14) 74.71
Aubrey Boomer, England (16)..74.81
Fred McLeod, U.S. (6) 75.00
Fredk. Robson, England (12)..75.16

MILLIONAIRES WIN

CAMPBELLFORD, July 22—The Millionaires defeated St. Andrew's 10 to 2 in a game of softball in the Men's Association. Weston pitched fine ball for the Millionaires. Grills was wild, walking four, and had a couple of bad innings. Both teams did some fine fielding.

Millionaires — Weston, Mitchell, Davidson, Calver, Dunk, Osborne, Williams, Reindeau, Wiggins.

St. Andrews—Grills, Hendry, Nesbitt, Peeling, Little, Bland, Beggs, Chaplin.

Millionaires .. ..003 102 400—10 9 2
St. Andrews ....001 100 000— 2 8 4
Umpires—Blakeley and Cowell.

DE LAVAL WIN FROM EXAMINER

Snappy Game of Ball Played at King Edwards Park —Score Was 8 to 7.

At King Edward Park last night De Laval beat The Examiner, 8 to 7, in a close contest. Sturgeon and Scates both pitched good ball and were given good support by the fielders. The teams:

De Laval.—Fowler, Evans, B. Miller, K. Miller, Williamson, Cooper, Simmons, F. Dyer, and Sturgeon.

The Examiner.—Dunkley, Scates, Clark, Dormer, Tedford, Johnson, Franks, Holyman, Logan, Collins.

Score by inings:
De Laval.... ....21001013x—8
The Examiner ....020000302—7

Sturgeon and Bob Miller, Scates and "Red" Franks.

Umpires—Mulloy, Murray and Garry Johnson.

WHERE TRAGEDY OCCURRE D.

BIRDS-EYE VIEW OF BALSAM LAKE AND COUNTRY AROUND

From the above sketch a clear conception of the location of Balsam Lake, which claimed 11 lives, may be obtained, and its relative location and distance from Peterboro.

NOT A SALE!

But Better Than Sale Values!

WE'RE NOT SHOUTING "SALE!" "SALE!"—BECAUSE IT ISN'T NECESSARY FOR US TO DRESS UP OUR SUIT VALUES WITH DRAMATIC ADVERTISING.

It's Value That Counts Here
NOT PRICE

OUR SUITS WILL SATISFY YOU FROM THE FIRST TO THE LAST DAY'S WEAR, AND NO MATTER WHAT PRICE YOU PAY, YOU ARE ASSURED AN EXTRAORDINARY SAVING.

A FEATURE VALUE

BLUE SERGE SUITS $23.50

EXTRA TROUSERS AT SMALL ADDITIONAL COST
TAILOR-MADE—NOT READY-MADE

J. D. WALMSLEY
CLOTHIER AND TAILOR
179½ CHARLOTTE STREET
(Next Door to Parker's Dye Works)

Guess this Year's Attendance
at the
CANADIAN NATIONAL EXHIBITION
(TORONTO)

$500.00 in cash prizes

For the Nearest Correct Guesses

Each and every guess MUST be accompanied by

THREE OVIDO CIGAR BANDS

Prize money will be divided as follows:
1st Prize $150.00
2nd. " $100.00
3rd. " $50.00
Five prizes of $10.00 each.
Thirty prizes of $5.00 each.

In case of ties the prize money will be divided equally.

All answers will be judged and awards made by the President of the Canadian Advertising Agency, Limited, Montreal, and his decision must be accepted as final.

Attendance for the past three years:
1925 - 1,491,300
1924 - 1,519,000
1923 - 1,493,000

¶ Here is a chance for you to win a substantial cash prize. There are no restrictions—no exceptions—any person can submit as many guesses as they like. You have only to comply with these two conditions:

1. Each and every guess MUST be accompanied by THREE OVIDO CIGAR BANDS.

Six bands entitle you to two guesses—Nine bands to three guesses and so forth.

2. All guesses must be submitted on or before SEPTEMBER 7th, 1926.

¶ Announcement of prize winners will be made on or about October 1st, 1926.

Write name and address plainly on each guess submitted, and address to Contest Department

OVIDO Cigars

556 St. Lawrence Blvd., - MONTREAL

WATSON'S
TIRES and TUBES

BEST QUALITY--LOWEST PRICE--PLUS SERVICE

SPECIALS FOR THIS WEEK END

30 x 3½

Non-Skid Fabric - $ 6.95
Heavy Fabric - - 7.95
Standard Cord - - - 8.95
Heavy Cord - - 10.95
Tubes—$1.75, $1.95, $2.50
$2.75, $3.00

Interchangeable Balloons

31x4.40 - - $15.50
32x4.95 - - 22.45
33x4.95 - - 23.45
34x4.95 - - 24.45
33x5.77 - - 29.75

Full Balloon
Ford, Chevrolet, Star
29x4.40 - - $12.95
A real buy
31x5.25 - - 23.00
32x5.77 - - 30.00

The Biggest Value this year, our 30x3½ S.S. Cord. Guaranteed 10,000 miles—$7.95.

Phone 968 *Open Evenings* *446 George St.*

SECRETS OF STARS INSIDE BASEBALL

as told to Billy Evans

TY COBB.
World's Greatest Ball Player.

A matter of a few inches on the getaway is often the difference between out and safe in attempting to steal a base.

Get as big a lead as possible is a point I want to stress as a very necessary asset to the successful base runner. This holds good whether the runner is about to steal, merely figure in a hit and run play, or to be advanced through the medium of the sacrifice.

A working knowledge of the opposing pitcher's methods is invaluable in aiding the runner to get the much needed big lead.

When sitting on the bench, at the bat as or a base runner, keep your eye on the opposing pitcher. Knowing his secrets, his style, his mannerisms, gives the player a big edge when he gets on the bases.

It has been my experience that every pitcher I have ever batted against, or tried to run bases on, affects a different style when he intends to pitch to the batter or threw to first.

It may be a slight movement of the head, a different gripping of the ball, a shift of the position of his feet on the rubber or any number of other things that will enable the man on first to differentiate between a pitch to the batsman and a throw to first.

Some pitchers are easier to steal on than others, simply because their tactics are more open. Their style on the rubber makes known their intentions.

For instance, there is a certain southpaw in the American League who makes the base runners stay close. For a time this pitcher troubled me. By close study I learned that a certain foot movement was advance information that he would throw to first.

Once I learned this secret I paid no attention to any act of the pitcher other than the foot movement. When reaching first I glued both eyes on his feet. Now when I do this he never troubles me, but should I watch his head and shoulder movements, he is as troublesome as ever.

Study pitchers and their styles is lesson No. 1 in base running.

Diamond Disputes Decided

by BILLY EVANS

Batting out of order play retires side Who leads off in next inning?

* * *

When a batting out of order play is properly discovered and an appeal is made to the umpire before a ball is pitched to a succeeding batsman, it is up to the umpire to call the proper batsman out.

Where such a play is the third out of the inning, the proper batsman is considered as having made the final out.

The man who should lead off in the next inning, should be the player who follows the proper batsman, declared out in the previous inning.

ANOTHER GAME LADIES' SOFTBALL

Leaders of the Manufacturing Section of Toronto League To Be Here.

A change has been made in the team to represent Toronto in the Ladies' Softball Game against Peterborough on Wednesday next, July 28th.

As announced in yesterday's paper the Canadian Ladies were to have come to Peterborough for the game, but as they are scheduled for that evening in a competition, the proceeds of which are for the Fresh Air Fund in Toronto, the Gooderham and Worts team, which are leaders of the Manufacturing section of the League, will take their place.

The Gooderham and Worts team, are a high class team in every respect, and defeated the Kodaks in Toronto last fall, who put the Peterborough team away at the championship games at the Exhibition.

WIFE TOO FAMILIAR WITH FOOTBALL KING

Husband Lays Charge Against ;Wife For Her Relationishp With Grange.

LOS ANGELES, Calif., July 23.—(Canadian Press).—Mrs. Chas. Taylor, whose wealthy oil-well-supply-dealer-husband has charged her with tackling Harold ("Red") Grange in a kissing scene and otherwise being more than ordinarily familiar with the football-playing, ice-peddling, screen-acting star, last night, through her attorneys, categorically denied all charges in her spouse's divorce cross-complaint.

Mrs. Taylor went considerably farther and promised "real fireworks" in answer to her husband's bill which her attorneys now are busy preparing.

Taylor, although he charged that his wife used one of Grange's knees instead of an adjacent chair, rumpled the hair, patted the cheeks and kissed the lips of the line-busting football player, made it plain that he did not blame "Red."

"'Red' is a wonderful boy," Mrs. Taylor is quoted as having said.

HELPFUL HINTS BY GOLFING STARS

* * *

(By Special Arrangement With Golfers Magazine, Chicago.

WALTER HAGEN—LEARN SWING BEFORE PLAYING

The beginner should never go near a golf course until he has learned some idea of how to hit a ball.

Getting the proper swing before approaching golf grounds will save a lot. Beginners should remember that first-class players hate to waste time playing with a duffer who only retards their progress. Learning the game while playing in a match is no way to get any headway. You are spoiling your own game and that of the good players.

There is another angle to the game, too. Beginners do congest a golf course. They can't play the game fast enough to hold their place and a great many of them do not know enough about golf etiquet to invite those behind to come through. As a result the course is held up.

Try and remember that you must keep close behind those ahead of you. The general rule in regard to this is to play when the players in front of you have had their second shot. If this is not enough one must wait until they are well out of range.

(Copyright, 1926.)

A WOMAN'S PRIVILEGE

Girl Answers Lawyer in Edmonton Court—Was Too Exacting.

EDMONTON, Alta., July 23. —(Canadian Press).—A lawyer, one of a class insisting usually on the exact definition of a term, met his match in a woman witness in the city police court. It was a cousinly squabble which was being investigated and the young girl said she stood six yards away from the storm centre. "Six yards," said the lawyer. "You said you were half a block away a little while ago. Do you call that six yards?" "I didn't say half a block," indignantly replied the girl, "I said about half a block."

BOWLING TOURNEY CHAMPIONS DECIDED

Fox and Freeman Win Doubles—W. E. Taylor Wins Singles.

The annual tournament of the Peterboro Bowling Club, which concluded last night, proved to be even a greater success than ever before.

Many close games featured the Scotch doubles and the Singles competitions, the winners of each being forced to the limit before they obtained the coveted honor.

What was said to be the best game of the series was the Singles final between W. E. Taylor and J. Bennett. Mr. Taylor finally won out by three shots.

Fox and Freeman won the doubles competition but it was no new experience for them as the same pair were declared winners in the Doubles two years ago.

Scotch Doubles—Preliminary Round.

Dawson and Fulford default.
Jennings and Martin default.
Braund and Routly 16; Melrose and French 15.
Smith and Smith 12; Scopis and Clarke 13.
Wise and Fallon 11; Allan and Coleman 14.
Mayneord and McArthur 12; Donaldson and Skinner 11.
Cairns and Bacon 12; Curvin and Worth 11.
McCullough and Partner defaulted to Bennett and Howden.
Oke and Gimblett 18; Cullen and Elliott 7.
Curvin and Wise 12; Sedgewick and Chenhall 14.
Martin and Taylor 12; Delaney and Moore 14.

First Round.

Braund and Routly won by default.
Scopis and Clarke defaulted to Allan and Coleman.
Mayneord and McArthur 12; Cairns and Bacon 14.
Bennett and Howden 12; Oke and Gimblett 10.
Sedgewick and Chenhall 6; Delaney and Moore 14.
Meyers and Wiggins 11; Tapping and Jones 1.
Seymour and Bredin 6. Fox and Freeman 19.
Ramsey and Gardner 20; Fitzpatrick and Glover 6.

Second Round.

Braund and Routley 12; Allan and Coleman 14.
Cairns and Bacon 10; Bennett and Howden 5.
Delaney and Moore 16; Leonard and Tapping 9.
Fox and Freeman 15; Ramsay and Gardner 11.

Singles Preliminary.

M. Smith 14; J. Bacon 17.
F. Wise 19; J. Bennett 21.
G Fallon 14; R. French 17.
T. C. Elliott 14; Leonard 12.
St. Martin 14; G. Gimblett 23.
G. T. Braund 8; W. J. Oke 17.
G. Cairns 18; Tapping 14.
J. Taylor 17; T. Curvin 23.
C. R. Smith 18; R. J. Downey 12.
C. J Seymour 14. W. E. Taylor 16.
J. Howden 15; T. F. McArthur 11
N Routly 14. Delaney 15.
G. Coleman 12; H Allen 20.
J. Melrose 19; H. Freeman 9.

Singles First Round.

J. Bacon 12; Bennett 17.
French 7; Elliott 23.
Gimblett 10; Oke 14.
Cairns 8; J. Taylor.
C. R. Smith 17; W. E. Taylor.
Howden 16; Delaney 14.
Allan 12; Melrose 17.
J. Wise 16; J. Fitzpatrick 14.

SCOTCH DOUBLES.

Semi-Finals.

Delaney and Moore 12; Fox and Freeman 14.
Allen and Coleman 16; Cairns and Bacon 10.

Final.

Fox and Freeman 24; Allen and Coleman 12.

SINGLES.

Second Round.

Bennett 16; Elliott 12.
Oke 16; J. Taylor 13.
W. E. Taylor 19; Howden 8.
Melrose 19; J. Wise 14.

Semi-Finals.

W. E. Taylor 19; Melrose 10.
W. J. Oke 15; J. Bennett 17.

Final.

W. E. Taylor 17; J. Bennett 14.

TWO SOCCER GAMES TO-MORROW AFTERNOON

De Laval Vs. Omemee and Masseys Vs. Thistle in League Matches.

Two very important soccer league games are scheduled for Saturday (to-morrow) afternoon. Both matches are timed to be kicked off at 3.15 prompt.

Up on Nicholls' Oval Park, De Laval will have the fast-moving aggregation from Omemee in a League match.

If the Tannery boys win they will go up into second position in the League standing, while if DeLaval bring off another sensational win, the two points will make them even with the Quaker Oats.

Down on King Edward Park, the Masseys have the League leaders as their guests for the afternoon. In all probability the Phelan Cup holders will field a strong eleven so as to stop the progress of the "jags" any further. The Thistles are trying hard to muster a team for this encounter because their players have been idle for some weeks and feel the lack of a game but they anticipate a real good game to-morrow.

All Thistle players are requested to be present on King Edward Park, no later than three o'clock.

STAYED IN CAMP.

HAVE LOST THEIR PALS.

While the crew of the ill-fated war canoe from the Brotherhood of St. Andrew camp struggled for hours to reach shore, those in the camp were utterly unconscious of the terrible scene in progress almost within call. Sidney Manley, ABOVE, was in charge during Mr. Shea-Butcher's absence and took over the direction of affairs after the accident. John Mardall, CENTRE, is the youngest brother of Oliver Mardall, who deliberately left the canoe in order to lighten its burden. Kirk Stinson, BELOW, had been one of the previous day's crew, who was ordered back to land for fear of an accident. His first action on reaching Toronto was to visit the mother of his dead chum, Walter Burgess, in an effort to console her.

GOVERNMENT ASKS FOR POSTPONEMENT

Imperial Government Is Requested To Postpone Imperial Conference Two Weeks.

LONDON, July 23 (Canadian Press). — According to The Daily Mail today, the Imperial Government in response to a request from Canada, has communicated with other Dominions, asking whether they would agree to a postponement of the Imperial Conference for two weeks. It was set originally for October 5.

GRAND LODGE SESSION ENDS

E. T. Malone K.C., Receives Presentation From Retiring D.D.G.M.'s.

637 DELEGATES.

FORT WILLIAM, July 23.—The seventy-first annual communication of the Masonic Grand Lodge of Ontario closed yesterday afternoon with the installing of the newly elected Grand officers, who are the following: Grand Senior Warden, W. Bro. A. Rome, Port Arthur; Grand Junior Warden, Right Worshipful Bro. A. M. Herron, Toronto; Grand Chaplain, Bro. Maor (Rev.) A. L. Burch, Toronto; Grand Treasurer, Most Worshipful Bro. E. T. Malone, K.C., Toronto; Grand Secretary, Right Worshipful Bro. W. M. Logan, Hamilton; Grand Registrar, Worshipful Bro. J. Buchanan, Toronto; Board of General purposes, R. B. Dargavel, Toronto; F. A. Copus, Stratford; C. E. Kelly, Hamilton; A. J. Young, North Bay; J. H. Putnam, Ottawa.

Delegates numbering 637 were in attendance, and they had with them their wives and daughters to the number of about 225.

The retiring D.D.G.M.'s, thirty-two of them, presented Most Worshipful Bro, E. T. Malone with a magnificent gold-headed ebony walking stick and gold-headed umbrella, together with an address, in appreciation of his guidance and counsel to them. He has been 25 years in charge of the D.D.G.M.'s and has been a member of Grand Lodge for 46 years.

A telegram of sympathy was sent to Hon. W. D. McPherson, K.C., M.P., Past Grand Master, his absence from Grand Lodge being caused by his wife's serious illness.

Prince Edward District, Bay of Quinte, voted $200 to the semi-centennial fund.

A committee, to be appointed by the Grand Master, will arrange some suitable form of appropriately commemorating the seventy-fifth anniversary of Grand Lodge, which will take place in 1930.

WIFE OF SCOTT CONTINUES FAST

In Twelve Day Fast Mrs. Scott Loses Fourteen Pounds.

SCOTT WRITES WIFE.

DETROIT, Michigan, July 23. — United Press. — Fourteen pounds lighter than when she began her fast, 12 days ago, Mrs. Catherine Scott, wife of Russell Scott, announces that she will not accede to the request of her husband that she abandon her attempt to raise money for his release. Scott, the Canadian who is under sentence of death in Chicago, for the murder of Joseph Maurer two years ago, wrote his wife that he would accept no further financial aid from her.

"Of course I have no intention of stopping my fast," Mrs. Scott replied.

Scott's letter to his wife was smuggled out of the Chicago jail, he admitted. He requested her to destroy it as soon as read.

ANNUAL ASSEMBLY KNIGHTS TEMPLARS

Will Be Held in Peterboro—Delegates From Coast To Coast.

Arrangements are being completed for the 43rd annual assembly of the Sovereign Great Priory of Canada, Knights Templar, which will be held in this city on August 9th, 10th and 11th. This is the first time that the Assembly has met in Peterborough, and it will bring about two hundred delegates from all parts of the Dominion, from Halifax to Victoria. The Grand Master, Lt.-Col. Geo. B. McLeod, K.C., of Edmonton, will preside, and will be assisted by all the principal officers of Great Priory.

The delegates will begin to arrive on Monday, August 9th, and that evening there will be a parade to St. John's Church for divine service. This will be a picturesque event as the Knights will all be in uniform, and will march through the centre of the city before entering the church. Rev. Dr. Blagrave will preach the sermon, and there will be special music under the direction of Organist Frederick G. Mann.

The business sessions of Great Priory will be held on Tuesday and Wednesday mornings in the Assembly Hall of the Collegiate Institute, which will be specially decorated and furnished for the occasion.

Tuesday afternoon will be devoted to a drill competition on Central Park, at which corps from Toronto and other places will show their ability. Visits will also be made to several of the local manufacturing plants, and the Lift Lock.

At 5.30 p.m. on Tuesday the Grand Master will hold a reception on the lawn at St. John's Church, and in the evening a banquet will take place at the Empress Hotel.

On Wednesday afternoon the delegates and their friends will be taken on a boat trip through the Kawartha Lakes, returning in the evening.

The following members of the local Preceptory, Moore No. 13, K.T., are acting as chairman of the various committees:

R. L. Dobbin—General Chairman.
J. Fred Reed—General Secretary.
Geo. Evans Reception.
Ald. Mel. Turner—Assembly Hall.
Ald. R. S. Cotton—Outing.
Dr. J. M. McCulloch—Banquet.
T. Herb Gillespie—Church Service
M. T. Breckenridge—Registration and Billeting.
Rodney Grant—Golf.

BOY STRIKES HEAD ON RIVER BOTTOM

Boy Drowns While Diving in Napanee River.

KINGSTON, July 23. — Ernest Wheeler, a 13-year-old lad living at Napanee, was drowned in the Napanee river yesterday while swimming. He dove and hit his head on the bottom of the river. Several companions endeavored to rescue him but without success. Besides his parents, the lad is survived by several brothers and sisters.

DUNCAN PLANS WIDER PROBE

Hon. H. H. Stevens Discusses Customs Affairs—Announcement Expected.

START SEPTEMBER.

OTTAWA, July 23—Strenuous efforts are being put forth by the new Government to complete its plan of reorganization of the Department of Customs and Excise within the next few days before those responsible for this work leave for their constituencies. Conferences were held yesterday, it is understood, between Hon. H. H. Stevens, Minister of Customs and Excise, who has returned to his hotel from the hospital; Hon. James D. Chaplin, Minister of Trade and Commerce, and Hon. Dr. W. J. Roche, Chairman of the Civil Serivce Commission, on the best means of carrying out the instructions of Parliament regarding the retirement of certain department officials and the discharge of others. It is expected that in a short time Hon. Mr. Stevens will announce the extent to which he will adjust the machinery of collecting the countrys customs revenue.

Preparations are proceeding, too, for the next investigation into the administration of the department by Sir Francois Lemieux, Chief Justice of the Superior Court of Quebec, who, it is understood, will have as his counsel, Robert L. Calder, K.C., of Montreal. Inspector Walter Duncan; W. L. Hicklin, Chief Clerk of the Preventive Service in Montreal, and James E. Knox, Customs and Excise Officer in Montreal, are now at work in the department preparing a precis of further cases to be explored by the Royal Commission. It is not anticipated that the latter will commence to function before September.

Regent NOW PLAYING

3-Changes of Programme-3 per week
2- Shows Saturday Night -2
—Added Features—
Mack Sennett Comedy—
"Dizzy Daddies"
and "The Ace of Spades"
Serial — Final Episode:
"The Road to Ruin"

Simon The Jester

With Eugene O'Brien and Lillian Rich
Adapted from the Novel by William J. Locke

They Dank to the Toast—Here's to the greatest adventure in life—Death. Having only a short time to live he gives up wealth, position, everything, only to find life and love worth fighting for.

A series of remarkable situations leading up to one of the most thrilling climaxes ever pictured.

THEATRE

AT THE REGENT

CIRCUS SIDE SHOW, ANIMALS, FREAKS, IN "SIMON THE JESTER"

Old and Young Alike will Enjoy Thrilling Features of this Picture.

A complete circus, with its wild animals, performing horses and dogs, and a dozen clowns, many side show freaks, such as the thin man, fat woman, giant, midget and wire haired beauty, as well as "Sultan," the screen's most marvellous trained horse, appear in "Simon the Jester," which will be shown at the Regent Theatre for two days, beginning today.

The story deals with a man of wealth, culture, a member of Parliament and socially and politically prominent. He is given but a few weeks to live, because of an ailment which will not permit of an operation.

He becomes enmeshed in a love net which holds captive his best friend—a net spread by a beautiful circus woman—and when he seeks to extricate himself from her clutches, finds himself deeply in love. Many thrilling scenes are brought about by the development of the story.

Eugene O'Brien and Lillian Rich portray the leading roles and they are capably supported by Edmund Burns, Henry B. Walthall and William Platt. Charles G. Clarke, cinematographer, photographed the production and secured some beautiful scenes.

BITTEN BY DOG.

Two Children of Crown Prince Bitten By Mad Dog.

SINAIA, Roumania, July 23. (United Press.) — Crown Prince Michael of Roumania, the five year old son of Prince Carol and Princess Helen was bitten by a mad dog to-day and has been rushed away from here to Bucharest for Pasteur treatment.

Ye Olde Firme Heintzman & Co. *Est. 75 Years*

Big Reductions in Phonographs
—AT—
HEINTZMAN HALL

1 Upright Sonora
A real bargain—only. $90.00
Terms—$2.00 weekly.

1 Upright Brunswick
Beautiful tone—only. $85.00
Terms—$2.00 weekly.

1 Victrola, Period Design
Price new, $200.00. Only $100.00

These are just a few of our remarkable Bargains.

Heintzman Hall *Phone 258*

D. L. & W. STANDARD
ANTHRACITE COAL!

EGG, per ton $15.50
NUT, per ton $15.75
STOVE, per ton $15.75
PEA, per ton $13.00
COKE, per ton ..... $12.00 and $13.00

ROBT. HICKS CO. LTD.

HOW TO SWIM

by Lillian Cannon

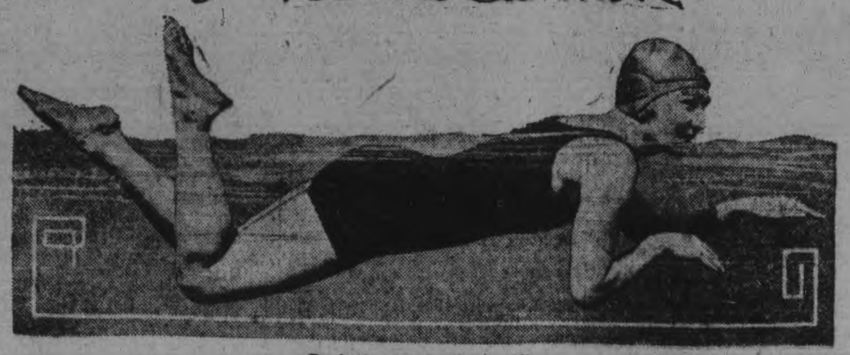

Beginning of the dog paddle.

Down in the Chesapeake Bay every beginner, almost, learns the dog-paddle first.

The stroke is as natural as walking on the hands and knees and hardly requires teaching, because every beginner goes into it naturally.

The beginner takes off easily, merely letting the body fall forward with the arms stretched forward.

The kick will give the first propulsion and then the hands alternately go straight forward and are brought downward and backward to the side.

The plane in which the hands move is parallel to the body. When the hands go forward they skim the top of the water with a minimum of resistance.

At first a kick will come at every other stroke, but when one becomes proficient a kick will come as each hand comes back.

(Copyright 1926, NEA Service, Inc.)

WATSON'S
TIRES and TUBES

BEST QUALITY--LOWEST PRICE--PLUS SERVICE

SPECIALS FOR THIS WEEK END

30 x 3½

Non-Skid Fabric - $ 6.95
Heavy Fabric - - 7.95
Standard Cord - - 8.95
Heavy Cord - - 10.95
Tubes—$1.75, $1.95, $2.50
$2.75, $3.00

Interchangeable Balloons

31x4.40 - - $15.50
32x4.95 - - 22.45
33x4.95 - - 23.45
34x4.95 - - 24.45
33x5.77 - - 29.75

Full Balloon
Ford, Chevrolet, Star
29x4.40 - - $12.95
A real buy
31x5.25 - - 23.00
32x5.77 - - 30.00

The Biggest Value this year, our 30x3½ S.S. Cord. Guaranteed 10,000 miles—$7.95.

Phone 968 *Open Evenings* *446 George St.*

SECRETS OF STARS IN INSIDE BASEBALL
as told to Billy Evans

TY COBB.
World's Greatest Ball Player.

A matter of a few inches on the getaway is often the difference between out and safe in attempting to steal a base.

Get as big a lead as possible is a point I want to stress as a very necessary asset to the successful base runner. This holds good whether the runner is about to steal, merely figure in a hit and run play, or to be advanced through the medium of the sacrifice.

A working knowledge of the opposing pitcher's methods is invaluable in aiding the runner to get the much needed big lead.

When sitting on the bench, at the bat as or a base runner, keep your eye on the opposing pitcher. Knowing his secrets, his style, his mannerisms, gives the player a big edge when he gets on the bases.

It has been my experience that every pitcher I have ever batted against, or tried to run bases on, affects a different style when he intends to pitch to the batter or threw to first.

It may be a slight movement of the head, a different gripping of the ball, a shift of the position of his feet on the rubber or any number of other things that will enable the man on first to differentiate between a pitch to the batsman and a throw to first.

Some pitchers are easier to steal on than others, simply because their tactics are more open. Their style on the rubber makes known their intentions.

For instance, there is a certain southpaw in the American League who makes the base runners stay close. For a time this pitcher troubled me. By close study I learned that a certain foot movement was advance information that he would throw to first.

Once I learned this secret I paid no attention to any act of the pitcher other than the foot movement. When reaching first I glued both eyes on his feet. Now when I do this he never troubles me, but should I watch his head and shoulder movements, he is as troublesome as ever.

Study pitchers and their styles is lesson No. 1 in base running.

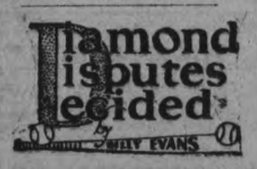

Batting out of order play retires side Who leads off in next inning?

* * *

When a batting out of order play is properly discovered and an appeal is made to the umpire before a ball is pitched to a succeeding batsman, it is up to the umpire to call the proper batsman out.

Where such a play is the third out of the inning, the proper batsman is considered as having made the final out.

The man who should lead off in the next inning, should be the player who follows the proper batsman, declared out in the previous inning.

ANOTHER GAME LADIES' SOFTBALL

Leaders of the Manufacturing Section of Toronto League To Be Here.

A change has been made in the team to represent Toronto in the Ladies' Softball Game against Peterborough on Wednesday next, July 28th.

As announced in yesterday's paper the Canadian Ladies were to have come to Peterborough for the game, but as they are scheduled for that evening in a competition, the proceeds of which are for the Fresh Air Fund in Toronto, the Gooderham and Worts team, which are leaders of the Manufacturing section of the League, will take their place.

The Gooderham and Worts team, are a high class team in every respect, and defeated the Kodaks in Toronto last fall, who put the Peterborough team away at the championship games at the Exhibition.

WIFE TOO FAMILIAR WITH FOOTBALL KING

Husband Lays Charge Against ;Wife For Her Relationishp With Grange.

LOS ANGELES, Calif., July 23.—(Canadian Press).—Mrs. Chas. Taylor, whose wealthy oil-well-supply-dealer-husband has charged her with tackling Harold ("Red") Grange in a kissing scene and otherwise being more than ordinarily familiar with the football-playing, ice-peddling, screen-acting star, last night, through her attorneys, categorially denied all charges in her spouse's divorce cross-complaint.

Mrs. Taylor went considerably farther and promised "real fireworks" in answer to her husband's bill which her attorneys now are busy preparing.

Taylor, although he charged that his wife used one of Grange's knees instead of an adjacent chair, rumpled the hair, patted the cheeks and kissed the lips of the line-busting football player, made it plain that he did not blame "Red."

"'Red' is a wonderful boy," Mrs. Taylor is quoted as having said.

HELPFUL HINTS BY GOLFING STARS

* * *

(By Special Arrangement With Golfers Magazine, Chicago.

WALTER HAGEN—LEARN SWING BEFORE PLAYING

The beginner should never go near a golf course until he has learned some idea of how to hit a ball.

Getting the proper swing before approaching golf grounds will save a lot. Beginners should remember that first-class players hate to waste time playing with a duffer who only retards their progress. Learning the game while playing in a match is no way to get any headway. You are spoiling your own game and that of the good players.

There is another angle to the game, too. Beginners do congest a golf course. They can't play the game fast enough to hold their place and a great many of them do not know enough about golf etiquet to invite those behind to come through. As a result the course is held up.

Try and remember that you must keep close behind those ahead of you. The general rule in regard to this is to play when the players in front of you have had their second shot. If this is not enough one must wait until they are well out of range.

(Copyright, 1926.)

A WOMAN'S PRIVILEGE

Girl Answers Lawyer in Edmonton Court—Was Too Exacting.

EDMONTON, Alta., July 23. —(Canadian Press).—A lawyer, one of a class insisting usually on the exact definition of a term, met his match in a woman witness in the city police court. It was a cousinly squabble which was being investigated and the young girl said she stood six yards away from the storm centre. "Six yards," said the lawyer. "You said you were half a block away a little while ago. Do you call that six yards?" "I didn't say half a block," indignantly replied the girl, "I said about half a block."

BOWLING TOURNEY CHAMPIONS DECIDED

Fox and Freeman Win Doubles—W. E. Taylor Wins Singles.

The annual tournament of the Peterboro Bowling Club, which concluded last night, proved to be even a greater success than ever before.

Many close games featured the Scotch doubles and the Singles competitions, the winners of each being forced to the limit before they obtained the coveted honor.

What was said to be the best game of the series was the Singles final between W. E. Taylor and J. Bennett. Mr. Taylor finally won out by three shots.

Fox and Freeman won the doubles competition but it was no new experience for them as the same pair were declared winners in the Doubles two years ago.

Scotch Doubles—Preliminary Round.

Dawson and Fulford default.
Jennings and Martin default.
Braund and Routly 16; Melrose and French 15.
Smith and Smith 12; Scopis and Clarke 13.
Wise and Fallon 11; Allan and Coleman 14.
Mayneord and McArthur 12; Donaldson and Skinner 11.
Cairns and Bacon 12; Curvin and Worth 11.
McCullough and Partner defaulted to Bennett and Howden.
Oke and Gimblett 18; Cullen and Elliott 7.
Curvin and Wise 12; Sedgewick and Chenhall 14.
Martin and Taylor 12; Delaney and Moore 14.

First Round.

Braund and Routly won by default.
Scopis and Clarke defaulted to Allan and Coleman.
Mayneord and McArthur 12; Cairns and Bacon 11.
Bennett and Howden 12; Oke and Gimblett 10.
Sedgewick and Chenhall 6; Delaney and Moore 14.
Meyers and Wiggins 11; Tapping and Jones 1.
Seymour and Bredin 6. Fox and Freeman 19.
Ramsey and Gardner 20; Fitzpatrick and Glover 6.

Second Round.

Braund and Routley 12; Allan and Coleman 14.
Cairns and Bacon 10; Bennett and Howden 5.
Delaney and Moore 16; Leonard and Tapping 9.
Fox and Freeman 15; Ramsay and Gardner 11.

Singles Preliminary.

M. Smith 14; J. Bacon 17.
F. Wise 19; J. Bennett 21.
G Fallon 14; R. French 17.
T. C. Elliott 14; Leonard 12.
St. Martin 14; G. Gimblett 23.
G. T. Braund 8; W. J. Oke 17.
G. Cairns 18; Tapping 14—.
J. Taylor 17; T. Curvin 23.
C. R. Smith 18; K. J. Downey 12.
C. J Seymour 14. W. E. Taylor 16.
J. Howden 15; T. F. McArthur 11
N Routly 14. Delaney 15.
G. Coleman 12; H Allen 20.
J. Melrose 19; H. Freeman 9.

Singles First Round.

J. Bacon 12; Bennett 17.
French 7; Elliott 23.
Gimblett 10; Oke 14.
Cairns 8; J. Taylor.
C. R. Smith 17; W. E. Taylor.
Howden 16; Delaney 14.
Allan 12; Melrose 17.
J. Wise 16; J. Fitzpatrick 14.

SCOTCH DOUBLES.

Semi-Finals.

Delaney and Moore 12; Fox and Freeman 14.
Allen and Coleman 16; Cairns and Bacon 10.

Final.

Fox and Freeman 24; Allen and Coleman 12.

SINGLES.

Second Round.

Bennett 16; Elliott 12.
Oke 16; J. Taylor 13.
W. E. Taylor 19; Howden 8.
Melrose 19; J. Wise 14.

Semi-Finals.

W. E. Taylor 19; Melrose 10.
W. J. Oke 15; J. Bennett 17.

Final.

W. E. Taylor 17; J. Bennett 14.

TWO SOCCER GAMES TO-MORROW AFTERNOON

De Laval Vs. Omemee and Masseys Vs. Thistle in League Matches.

Two very important soccer league games are scheduled for Saturday (to-morrow) afternoon. Both matches are timed to be kicked off at 3.15 prompt.

Up on Nicholls' Oval Park, De Laval will have the fast-moving aggregation from Omemee in a League match.

If the Tannery boys win they will go up into second position in the League standing, while if DeLaval bring off another sensational win, the two points will make them even with the Quaker Oats.

Down on King Edward Park, the Masseys have the League leaders as their guests for the afternoon. In all probability the Phelan Cup holders will field a strong eleven so as to stop the progress of the "jags" any further. The Thistles are trying hard to muster a team for this encounter because their players have been idle for some weeks and feel the lack of a game but they anticipate a real good game to-morrow.

All Thistle players are requested to be present on King Edward Park, no later than three o'clock.

HOW TO SWIM
by Lillian Cannon

Beginning of the dog paddle.

Down in the Chesapeake Bay every beginner, almost, learns the dog-paddle first.

The stroke is as natural as walking on the hands and knees and hardly requires teaching, because every beginner goes into it naturally.

The beginner takes off easily, merely letting the body fall forward with the arms stretched forward.

The kick will give the first propulsion and then the hands alternately go straight forward and are brought downward and backward to the side.

The plane in which the hands move is parallel to the body. When the hands go forward they skim the top of the water with a minimum of resistance.

At first a kick will come at every other stroke, but when one becomes proficient a kick will come as each hand comes back.

(Copyright 1926, NEA Service, Inc.)

STAYED IN CAMP.

HAVE LOST THEIR PALS.

While the crew of the ill-fated war canoe from the Brotherhood of St. Andrew camp struggled for hours to reach shore, those in the camp were utterly unconscious of the terrible scene in progress almost within call. Sidney Manley, ABOVE, was in charge during Mr. Shea-Butcher's absence and took over the direction of affairs after the accident. John Mardall, CENTRE, is the youngest brother of Oliver Mardall, who deliberately left the canoe in order to lighten its burden. Kirk Stinson, BELOW, had been one of the previous day's crew, who was ordered back to land for fear of an accident. His first action on reaching Toronto was to visit the mother of his dead chum, Walter Burgess, in an effort to console her.

GOVERNMENT ASKS FOR POSTPONEMENT

Imperial Government Is Requested To Postpone Imperial Conference Two Weeks.

LONDON, July 23 (Canadian Press). — According to The Daily Mail today, the Imperial Government in response to a request from Canada, has communicated with other Dominions, asking whether they would agree to a postponement of the Imperial Conference for two weeks. It was set originally for October 5.

GRAND LODGE SESSION ENDS

E. T. Malone K.C., Receives Presentation From Retiring D.D.G.M.'s.

637 DELEGATES.

FORT WILLIAM, July 23.—The seventy-first annual communication of the Masonic Grand Lodge of Ontario closed yesterday afternoon with the installing of the newly elected Grand officers, who are the following: Grand Senior Warden, W. Bro. A. Rome, Port Arthur; Grand Junior Warden, Right Worshipful Bro. A. M. Herron, Toronto; Grand Chaplain, Bro. Maor (Rev.) A. L. Burch, Toronto; Grand Treasurer, Most Worshipful Bro. E. T. Malone, K.C., Toronto; Grand Secretary, Right Worshipful Bro. W. M. Logan, Hamilton; Grand Registrar, Worshipful Bro. J. Buchanan, Toronto; Board of General purposes, R. B. Dargavel, Toronto; F. A. Copus, Stratford; C. E. Kelly, Hamilton; A. J. Young, North Bay; J. H. Putnam, Ottawa.

Delegates numbering 637 were in attendance, and they had with them their wives and daughters to the number of about 225.

The retiring D.D.G.M.'s, thirty-two of them, presented Most Worshipful Bro, E. T. Malone with a magnificent gold-headed ebony walking stick and gold-headed umbrella, together with an address, in appreciation of his guidance and counsel to them. He has been 25 years in charge of the D.D.G.M.'s and has been a member of Grand Lodge for 46 years.

A telegram of sympathy was sent to Hon. W. D. McPherson, K.C., M.P., Past Grand Master, his absence from Grand Lodge being caused by his wife's serious illness.

Prince Edward District, Bay of Quinte, voted $200 to the semi-centennial fund.

A committee, to be appointed by the Grand Master, will arrange some suitable form of appropriately commemorating the seventy-fifth anniversary of Grand Lodge, which will take place in 1930.

WIFE OF SCOTT CONTINUES FAST

In Twelve Day Fast Mrs. Scott Loses Fourteen Pounds.

SCOTT WRITES WIFE.

DETROIT, Michigan, July 23. — United Press. — Fourteen pounds lighter than when she began her fast, 12 days ago, Mrs. Catherine Scott, wife of Russell Scott, announces that she will not accede to the request of her husband that she abandon her attempt to raise money for his release. Scott, the Canadian who is under sentence of death in Chicago, for the murder of Joseph Maurer two years ago, wrote his wife that he would accept no further financial aid from her.

"Of course I have no intention of stopping my fast," Mrs. Scott replied.

Scott's letter to his wife was smuggled out of the Chicago jail, he admitted. He requested her to destroy it as soon as read.

ANNUAL ASSEMBLY KNIGHTS TEMPLARS

Will Be Held in Peterboro—Delegates From Coast To Coast.

Arrangements are being completed for the 43rd annual assembly of the Sovereign Great Priory of Canada, Knights Templar, which will be held in this city on August 9th, 10th and 11th. This is the first time that the Assembly has met in Peterborough, and it will bring about two hundred delegates from all parts of the Dominion, from Halifax to Victoria. The Grand Master, Lt.-Col. Geo. B. McLeod, K.C., of Edmonton, will preside, and will be assisted by all the principal officers of Great Priory.

The delegates will begin to arrive on Monday, August 9th, and that evening there will be a parade to St. John's Church for divine service. This will be a picturesque event as the Knights will all be in uniform, and will march through the centre of the city before entering the church. Rev. Dr. Blagrave will preach the sermon, and there will be special music under the direction of Organist Frederick G. Mann.

The business sessions of Great Priory will be held on Tuesday and Wednesday mornings in the Assembly Hall of the Collegiate Institute, which will be specially decorated and furnished for the occasion.

Tuesday afternoon will be devoted to a drill competition on Central Park, at which corps from Toronto and other places will show their ability. Visits will also be made to several of the local manufacturing plants, and the Lift Lock.

At 5.30 p.m. on Tuesday the Grand Master will hold a reception on the lawn at St. John's Church, and in the evening a banquet will take place at the Empress Hotel.

On Wednesday afternoon the delegates and their friends will be taken on a boat trip through the Kawartha Lakes, returning in the evening.

The following members of the local Preceptory, Moore No. 13, K.T., are acting as chairman of the various committees:

R. L. Dobbin—General Chairman.
J. Fred Reed—General Secretary.
Geo. Evans Reception.
Ald. Mel. Turner—Assembly Hall.
Ald. R. S. Cotton—Outing.
Dr. J. M. McCulloch—Banquet.
T. Herb Gillespie—Church Service
M. T. Breckenridge—Registration and Billeting.
Rodney Grant—Golf.

BOY STRIKES HEAD ON RIVER BOTTOM

Boy Drowns While Diving in Napanee River.

KINGSTON, July 23. — Ernest Wheeler, a 13-year-old lad living at Napanee, was drowned in the Napanee river yesterday while swimming. He dove and hit his head on the bottom of the river. Several companions endeavored to rescue him but without success. Besides his parents, the lad is survived by several brothers and sisters.

DUNCAN PLANS WIDER PROBE

Hon. H. H. Stevens Discusses Customs Affairs—Announcement Expected.

START SEPTEMBER.

OTTAWA, July 23—Strenuous efforts are being put forth by the new Government to complete its plan of reorganization of the Department of Customs and Excise within the next few days before those responsible for this work leave for their constituencies. Conferences were held yesterday, it is understood, between Hon. H. H. Stevens, Minister of Customs and Excise, who has returned to his hotel from the hospital; Hon. James D. Chaplin, Minister of Trade and Commerce, and Hon. Dr. W. J. Roche, Chairman of the Civil Serivce Commission, on the best means of carrying out the instructions of Parliament regarding the retirement of certain department officials and the discharge of others. It is expected that in a short time Hon. Mr. Stevens will announce the extent to which he will adjust the machinery of collecting the countrys customs revenue.

Preparations are proceeding, too, for the next investigation into the administration of the department by Sir Francois Lemieux, Chief Justice of the Superior Court of Quebec, who, it is understood, will have as his counsel, Robert L. Calder, K.C., of Montreal. Inspector Walter Duncan; W. L. Hicklin, Chief Clerk of the Preventive Service in Montreal, and James E. Knox, Customs and Excise Officer in Montreal, are now at work in the department preparing a precis of further cases to be explored by the Royal Commission. It is not anticipated that the latter will commence to function before September.

Regent NOW PLAYING

3-Changes of Programme-3 per week
2- Shows Saturday Night -2
—Added Features—
Mack Sennett Comedy—
"Dizzy Daddies"
and "The Ace of Spades"
Serial — Final Episode:
"The Road to Ruin"

Simon The Jester

With Eugene O'Brien and Lillian Rich
Adapted from the Novel by William J. Locke

They Dank to the Toast—Here's to the greatest adventure in life—Death. Having only a short time to live he gives up wealth, position, everything, only to find life and love worth fighting for.

A series of remarkable situations leading up to one of the most thrilling climaxes ever pictured.

THEATRE
AT THE REGENT

CIRCUS SIDE SHOW, ANIMALS, FREAKS, IN "SIMON THE JESTER"

Old and Young Alike will Enjoy Thrilling Features of this Picture.

A complete circus, with its wild animals, performing horses and dogs, and a dozen clowns, many side show freaks, such as the thin man, fat woman, giant, midget and wire haired beauty, as well as "Sultan," the screen's most marvellous trained horse, appear in "Simon the Jester," which will be shown at the Regent Theatre for two days, beginning today.

The story deals with a man of wealth, culture, a member of Parliament and socially and politically prominent. He is given but a few weeks to live, because of an ailment which will not permit of an operation.

He becomes enmeshed in a love net which holds captive his best friend—a net spread by a beautiful circus woman—and when he seeks to extricate himself from her clutches, finds himself deeply in love. Many thrilling scenes are brought about by the development of the story.

Eugene O'Brien and Lillian Rich portray the leading roles and they are capably supported by Edmund Burns, Henry B. Walthall and William Platt. Charles G. Clarke, cinematographer, photographed the production and secured some beautiful scenes.

BITTEN BY DOG.

Two Children of Crown Prince Bitten By Mad Dog.

SINAIA, Roumania, July 23. (United Press.) — Crown Prince Michael of Roumania, the five year old son of Prince Carol and Princess Helen was bitten by a mad dog to-day and has been rushed away from here to Bucharest for Pasteur treatment.

Ye Olde Firme Heintzman & Co. *Est. 75 Years*

Big Reductions in Phonographs
—AT—
HEINTZMAN HALL

1 Upright Sonora
A real bargain—only. $90.00
Terms—$2.00 weekly.

1 Upright Brunswick
Beautiful tone—only. $85.00
Terms—$2.00 weekly.

1 Victrola, Period Design
Price new, $200.00.
Only $100.00

These are just a few of our remarkable Bargains.

Heintzman Hall *Phone 258*

D. L. & W. STANDARD
ANTHRACITE COAL!

EGG, per ton $15.50
NUT, per ton $15.75
STOVE, per ton $15.75
PEA, per ton $13.00
COKE, per ton ..... $12.00 and $13.00

ROBT. HICKS CO. LTD.

Mail Orders Despatched Same Day As Received McCall Patterns For Sale

ROBERT FAIR & CO. LTD.

PHONE 145

Look for Fairs in the centre of the busy block for the big

Suburban Day

Values-They are Super-values, and hunareds more in all departments of the store

Colored Frilled Curtains, $1.19 Pair

Colored Ruffled Curtains, 2¼ yards long, with frilled edge, in rose, gold and blue. Tie-backs included. Regular $2.00.

Frilled Curtains, 95c Pair

White Marquisette and Voile with double crossbar designs. 2¼ yards long, 28 inches wide. Complete with tie-backs. Regular $1.49 pair.

Window Shades, 89c Each

A good quality Opaque Shade, suitable for any window. Size 37 x 70 inches. Complete with brackets. White only.

20 P.C. Reduction Off All Rugs

Including Wiltons, Axminsters, Brussels and Tapestry, in sizes from 4' 6" x 7' 6" to 9' x 12'.

$1.59 Stripe Tub Silk, in 4 Patterns, 36 Inch, Last Day of the Suburban Sale, $1.10 Yard

FOR THE LAST DAY OF THE SUBURBAN SALE

Ready-to-Wear Hats, for misses and children, in all colors. Regular up to $6.00, for .. $1.25

Ladies' Trimmed Hats, in black and colors. Regular up to $10.00, for $3.00

Suburban Sale of $1.75 Black Duchesse Satin, 36-Inch, $1.29 Yard

DRESS CREPE SPECIAL 75c Figured Crepe, 50c Yard

White with black or grey design. For dresses or overblouses. 36-inch.

54-Inch Cream Flannel for Coats or Skirts, for $1.59 Yard

$2.50 All-Wool White Flannel with Grey Stripe, 54-Inch, $1.50 Yard

75c Natural 33-Inch Pongee Silk, 49c Yard

$1.50 Rose, Pink, Blue Pongee Silk, 34-Inch, for $1.00 Yard

$3.00 All-Silk Foulards for $1.98 Yard

Small designs. Shades are: 2 browns, 2 Copens, and navy. 36-inch.

$3.50 BLACK AND NAVY SILK AND WOOL CREPE, 36 AND 38-INCH, $2.98 YARD

$1.50 and $2.00 Wash Goods, 95c Yard

Bordered Voiles and French Rayon Crepes, in very choice designs, 50 and 54 inches wide.

$1.50 and $2.00 French and Swiss Voiles and Rayon Crepes for $1.25 Yard

$1.00 Fancy Beaded Bags, in Bright and Dark Colors, for 50c Each

25c Ginghams, 5 Yards $1.00

Canadian and imported qualities, in checks, stripes and plain Chambrays, 27-inch.

30c Plain Cotton Percale, 20c Yard

For children's dresses, rompers, etc. 30-inch. Shades of sand, khaki, pink, rose.

75c, 90c Dress Crepes, 50c Yard

Plain and stripe and white with figured design. 36-inch.

Black Enamelled and Solid Leather Shopping Bags at $1.15, $1.59, $2.00 and $3.85

35c Oxford Shirting, 25c Yard

English oxford in stripes, for men's and boys' shirts, 28-inch.

$4.50, $5.00 Silk and Wool and Pure Wool Sweaters for $2.50 Each

A very finely knit garment for young men, men and ladies. All sizes.

$8.00 Plain and Fancy All-Wool Blankets on Sale Saturday for $6.75 Each

Children's Vests and Bloomers to Sell at 20c a Garment

Bloomers come in pink and white and Vests in white. Sizes 2 to 12.

Ladies' 59c Bloomers for 39c Pair

Silkenlisle quality, in mauve and peach.

$3.00, $4.00 Corsets to Clear Tomorrow at $2.25 Pair

Ladies' Vests on Sale Tomorrow for Just 23c Each

Another Shipment of Japanese Blue Printed Table Cloths, Napkins and Runners

60-inch Table Cloths	$1.50
50-inch Table Cloths	$1.35
12-inch Napkins, dozen	$1.00
54-inch Runners	65c

Attention Men! $1.50, $1.75 Men's and Young Men's Bathing Suits for 75c

15 only. They come in navy with orange and red. Sizes 36 to 44.

20c Roller Towelling, 12½c Yard

Natural shade, extra heavy and all-linen.

50c Pillow Cotton, 35c Yard

40 and 42-inch, extra heavy and good wearing quality. Standard quality with us.

65c, 75c Boys' Bathing Suits, Saturday at 39c Each

Sizes 22 to 26. Not many of them. Come at 9 a.m. for them.

$1.10 English Sheeting, 85c Yard

72-inch. A very high-grade quality. Wear guaranteed.

35c Dish Towels, 4 for $1.00

All-linen, bordered, large size, hemmed ends. Very special for tomorrow.

Special in Hand Whisks, a Regular 35c Line, for 25c Each

50c All-Linen Napkins, 35c Each

You can buy one or more this way. Sizes 20 x 20 and 22 x 22.

TOURISTS WILL FIND A NICE SHOWING OF EARLY AUTUMN COATS IN ALL THE NEW TWEEDS AND FALL COLORS. COON TRIMMED COLLARS. VERY SPECIALLY PRICED

Two only Navy Tailored Coats, Prince of Wales style. Formerly $25.00. Saturday $13.50

Seven Sample Tweed Coats. Regular $25.00 value, for $13.50

1 group Dresses, $4.50 and $5.00 values, Saturday at $3.00

Knitted Suits, in all the summer shades, including mauve, grey, white, black, navy and brown. Special price $9.00

DESCRIBES CHANGES.

MONTREAL, July 23 (Canadian Press).—Some of the changes in the social life of Budapest and other cities of Hungary, noted before the war for their brilliance and gayety, were described by Countess Seherr-Thoss, when interviewed. The Countess is paying her first visit to Canada in company with her son, Count Seherr-Thoss. Asked whether the feeling for music is still as strong, the Countess replied: "People dance, many of them, but not people of our sort, who lead very quiet lives. At the restaurants, the casinos and the coffee-houses there are the tziganes, always playing, but those who seek amusement are of a different type than before the war."

Many Hungarians, particularly those of the agricultural classes, would like to emigrate, Countess Seherr-Thoss declared, but are prevented by the United States quota laws. Many have come to Canada, she commented, and many more would like to come, as conditions in their own land are often difficult. The Countess said she expected to travel through Canada, but her plans are not definitely settled.

DIAMOND RINGS AND LADIES' WRIST WATCHES

During Peterboro's big 4 Day Sale we have put on some very special values in Diamond Rings—beautiful 14 kt. white gold settings with genuine perfect cut diamonds, ranging in price from $12.00, $20.00, $25.00 up.

We have also some very high grade ladies' Wrist Watches at very special prices, white or green gold at $6.75, with guaranteed movements.

Another assortment of White or Green Gold Watches with very fine 15 Jewel movements, at $9.50.

Rectangular watches are very new and for this sale we have put a few in it at the very special price of $14.95 with 17 jewel guaranteed movements.

See our windows for specials.

WARNE BROS.
349 GEORGE STREET
DIAMOND HALL
Phone 850.

LOCALS

DR. T. P. McCULLOUGH, Eye, Ear, Nose and Throat Specialist, 166 Brock street. Phone 36W. dtf

DANCING TO-NIGHT

Dancing every night at Chemong Park Pavilion, best of music and a good time. dtf—1879

SUMMER WOOD.

Cut short. Edgings $2.75 load; Slabs $3.75 load. Dinsdale, Phone 153. 26d30 2240

VICTOR RECORDS.

We have a number of Victor records on sale at 2 for $1.50. These are 12 in. double sided. Some splendid selections. Heintzman Hall, 'phone 258. 3d-22-2428.

Y.W.C.A. SWIMMING POOL.

Lessons will be suspended during month of August. Come and swim every day in the month. For special swimming ticket $1.00. 1d-20-2432.

FLAGS HALF MAST.

All the flags on Toronto's municipal buildings are flying at half mast to-day in sympathy with members of Toronto families who were lost in the tragedy.

TENTS AND AWNINGS

I will sell for the trustees of the Tent and Awning Co., on the Market Square, Saturday, 10 a.m., 7 tents, sizes 7 x 7, 10 x 12, 18 x 18, 20 x 30; Stretcher Beds, Kit Bags, Ropes, Pieces Awning, Paint, Etc. W. J. Hancock. 2d, 20, 2425

DR. A. W. McPHERSON

begs to announce that during July and Aug. he will be absent from his office and at Chemong on Thursday afternoons and Sundays. Cottage phone 180 r 12.

Special attention to Infant Feeding and Diseases of Children. 52d-53-2203

COMFORT SORE FEET.

A little British Army Foot Powder dusted into each shoe every morning makes walking easy, takes away the burning sensation and controls excessive sweating of the feet. You don't mind walking because your feet are comfortable. 25 cents per large sifter top can. Bond's Drug Store, corner George and Hunter streets.

VISIT OF THE CHURCH ARMY CRUSADERS TO PETERBORO

Saturday and Sunday, July 24-25. Programme for Saturday—Crusaders arrive about noon from Cobourg and Campbellford.

12.30 p.m.—Luncheon at the Paragon Tea Rooms.

3 p.m.—Public Service of Welcome in St. John's Church. Service conducted by Rev. G. J. Bousefield. Address by the Rev. R. C. Blagrave, D.D.

7.30 p.m.—Open air service in the Central Park.

PICTURES PRESENTED.

Casts of Historic Pictures Presented To Provincial Museum.

VICTORIA, B.C., July 23 (Canadian Press).—Casts of a number of historic petroglyphs or Indian pictures on the rocks near Bella Coola, British Columbia, have been presented to the provincial museum here by the Victoria Memorial Museum at Ottawa and they now adorn the Anthropological room.

The origin of these petroglyphs is still a matter of uncertainty, although several authorities have come forward with their theories. It is the general belief that the petroglyphs were the forerunners of the wooden totem poles, which were built to record the history of the various Indian families on the west coast of British Columbia. The petroglyphs have been carved in walls of solid rock and have withstood the weather of centuries.

Within the past few months, large numbers of totem poles have been removed from their original setting in Indian villages and sent to various museums. At one time, totem poles stood in most of the Indian villages along the coast of British Columbia, more particularly the northern coast and Queen Charlotte Islands in the vicinity of Masset, Skidegate and other villages. Several of the totems have been transferred to the grounds of the lieutenant-governor's residence in Victoria.

ADVERTISE IN THE EXAMINER

SNAP DIVISION IN BRITISH HOUSE

Opposition Tries To Catch Government Members Napping, But Failed.

MOTION REJECTED.

LONDON, July 23 (Canadian Press) — Numerous government supporters have been notoriously slack lately in attending the Friday sessions of the House of Commons and there was a flurry this morning when the Opposition taking advantage of a slim attendance tried to catch the Government napping by staging the first snap division of the present parliament.

When the mining re-organization bill came up, Captain Wedgwood Benn, Liberal, moved its recommittal and Sir Laming Worthington Evans, secretary of state for war, stepped into the breach for the Government and spoke until the Conservative whips were able to get all Government supporters within reach and Opposition members shouted "You're safe." The Liberal motion was rejected by 155 to 81.

CHURCHES TO CLOSE.

Mexican Troops Ordered To Be Ready For Instant Action.

NO GALES, Arizona, July 23.—(Canadian Press.)— A semi-official despatch to the Herald from Mexico City to-day said that the Secretary of War in the Cabinet of President Calles had ordered all Federal troops in the Republic to be under arms and ready for instant action on August 1, at which time, reports previously have stated, Catholic churches throughout the nation will be closed under orders from high ecclesiastical officials.

OBITUARY.

MRS. GEORGE GLADMAN.

There passed away at her late residence, 458 Rubidge Street, yesterday, Mrs. George G. Gladman, daughter of the late Dalton Ullyot and beloved wife of George G. Gladman. The late Mrs. Gladman came to this city as a girl in 1872, and was married in 1880 to George Gladman.

She leaves to mourn her loss her sorrowing husband, three sons and four daughters: Florence Beatrice of this city, Muriel Irene of Toronto, Marjorie Juliet of this city, Mrs. A. W. Seels (nee Elenor Gretchen) of Chicago, Dalton Ullyot of Winnipeg, Arthur Clare of Provost, Alberta, and Gordon Goodwin of St. Paul, Minnesota.

The funeral will take place tomorrow from her late residence, 455 Rubidge Street, at 2.00 p.m., to St. John's Church and Little Lake Cemetery.

AROUND THE CITY.

The lawn bowlers will hold their usual Friday night tournament this evening.

The Kiwanis team will play the Curve Lake Bantams at Curve Lake on Tuesday afternoon at 4 o'clock. A dance will be held after the game.

Gold Hills Hits High Level Price Inclined Higher

TORONTO, July 23 (Canadian Press).—Gold Hills advanced 4 3-4 cents per share to 73 1-2, its high for the session, and featured trading on the Standard Mining Exchange today. The market was moderately active, prices being inclined to be higher.

Consolidated West Dome Lake showed considerable activity, but the stock closed off 3-4 at 14 3-4. Laval Quebec was one point lower at 24 1-2 but Hollinger gained 5 cents to 19.70. McIntyre lost 5 cents to 25.80, and Lake Shore 2 cents to 12.00. Mining Corporation was up 5 cents to 3.95 while Lakeside Lorrain was off 1-4 to 3. Noranda was stronger with 15 cent advance to 16.50. Amulet was up 1 to 1.29, and Hill Top 1-4 to 30 3-4.

WAVE OF HATRED SWEEPING EUROPE

Fascisti Paper Strikes Out at Americans and Their Principles.

ROME, July 23. — (Canadian Press.)—A terrible wave of mortal hatred of the United States is sweeping over old and exhausted Europe, but Americans do not perceive it, says Il Trevere, organ of the extremae Fascists.

"Americans have their eyes full of figures," the paper continues, "their ears are absorbed with the clicking of adding machines. They have a knife up their sleeves, namely their most powerful dollar, which can crush twenty Europeans. They live in a state of superb obliviousness which is astonishing and offensive.

"No, things cannot go on thus. Americans are sowing to right and left hatred and desire for vengeance. The right to enslave the whole continent is not to be secured even on the battlefield with the risk of life. They must think it can be acquired behind the teller's window of the bank, manipulating loans at so much per cent.

"We cannot forsee the future, but we can read in the hearts of men of this old Europe, written in letters of blood, condemnation of that certain slavery which has the dollar as its symbol."

ORCHESTRA CONCERTS AT CHEMONG PARK

Chemong Park Pavilion is offering a novelty for Sunday afternoon and evening in the form of open air orchestra concerts, the evening programme to commence at 9 o'clock. The opportunity to hear a good orchestra under such circumstances will attract a big crowd of visitors. 1d-20-2434.

Brantford Cordage Leads Smelters Make Advance

TORONTO, July 23 (Canadian Press).—Brantford Cordage led in activity in a very dull session of the Toronto Stock Exchange today but the quotation remained unchanged, closing at 25 1-2. Trading was light and scattered in the remainder of the list.

Smelters registered an advance of 1 3-4 to 217 3-4, but International Nickel declined 1-2 to 37 1-2. Noranda was also weaker, ranging 8 to 20 cents lower at 16.40 to 16.52. Brazilian was up 1-4 to par, and City Dairy advanced 7-8 to close at 75. Dome mines touched a new low of 10.10, ranging to its high of 10.20. It closed yesterday at 10.25.

SATURDAY CASH SPECIALS

10 lb. Sugar (with $2.00 order)..61c
Infants' Delight and Palmolive Soap .....3 bars 25c
Marmalade in 3 lb. jar.....39c
Marmalade in 1 lb. jar 17c

SOAP DEAL
1 large Chipso; 9 Gold or P. & G.; 2 guest Ivory; 1 large Ivory; 1 Sauce Pan $1.45

Peas, Corn, Tomatoes....2 tins 25c
Christie's 15c pkg. .....each 11c
Large Prunes, choice .....lb. 20c
Jelly Powders .....4 pkgs. 25c
24 lb. Pastry Flour 95c
24 lbs. Nevada Flour.....$1.14
Domestic Shortening, 3 lb. lots, lb. 18c
Large Magic Baking Powder, 12 oz. tin 25c
Fry's Cocoa, 1-2 lb. tin 19c
Corn Starch .....3 pkgs. 25c
Fresh Meats in all three stores.
Fresh Beets, Carrots, Cabbage, etc.
Toilet Paper .....5 rolls 16c
All Bargains Cash - Free Delivery

Mendell Braund
(3 stores)
Albert, Chamberlain and Lock Sts.
Phones 348 and 2129

Fisher's Fresh Meats

THEY ARE GOVERNMENT INSPECTED AND OF THE HIGHEST QUALITY

ROUND STEAK	25c	RUMP ROAST VEAL	25c
SIRLOIN STEAK	28c	BREAST VEAL	15c
PORTERHOUSE STEAK	28c	LAMB CHOPS	35c
SHOULDER STEAK	20c	LEGS LAMB	35c
HAMBURG STEAK	12½c	STEWING LAMB	20c
POT ROASTS	12½c, 15c	SHOULDER LAMB	32c
OVEN ROASTS	18c, 20c	LEAN LOIN PORK CHOP	35c
BOILING BEEF	12½c, 15c	LEGS OF PORK	32c
BONELESS STEW BEEF	2 lbs. 25c	LEAN ROASTING PORK	30c
VEAL CHOPS	30c	SHOULDER PORK	28c
FILLET VEAL	28c		

FULL LINE OF COOKED AND SMOKED MEATS
PHONE 2249 OPPOSITE CAPITOL

HON. DR. MANION TO ADDRESS CONVENTION

Hon. Dr. Manion and Mrs. Fallis, of Peterborough, Will Be the Speakers.

At the Liberal-Conservative convention for the purpose of nominating a candidate, which will be held at Victoria Hall, on Wednesday evening next, July 28th, arrangements have been made for speakers for this occasion.

Hon. Dr. Manion, Postmaster-General, and Mrs. Fallis, of Peterborough, will address the meeting.

A large and representative gathering of the Association from all parts of West Peterborough is expected.

DRANK WOOD ALCOHOL.

Three Deaths Reported as Result of Drinking Bout.

ST. CATHARINES, July 23.—(Canadian Press.) — The third death as a result of a drinking bout at Allanburg Wednesday night came last night when the death of Charles Durham of Dunnville, was announced from the General Hospital. It is stated that Durham, together with John Macdonald and Reuben Upper, the first two to die, drank wood alchol at Upper's home in Allanburg.

DEATH.

GLADMAN.—At her late residence, 458 Rubidge street, Peterborough, on Thursday, July 22nd, 1926, Kate Marie Ullyot, fifth daughter of the late Dalton Ullyot, and beloved wife of George G. Gladman, Peterborough.

Service at St. John's Anglican Church, at two o'clock, Saturday, July 24th. Interment in Little Lake Cemetery, Peterborough.

OUR 62ND YEAR

SATURDAY SPECIALS.

Ladies' Ribbon Watches - - $9.95
Genuine Diamond Rings - $13.50
(Guaranteed)
Ladies' Onyx Rings - - $8.95

SEE OUR WINDOW

C. S. McCLELLAND & SON
"The Little Store Around the Corner"
391 WATER STREET

Lakefield and Stoney Lake Service

Steamers leave Lakefield on arrival of morning and noon trains and bus leaving Peterboro at 5.25, arriving Lakefield at 5.40.

Steamers leave the Lake to have passengers arrive in Peterboro at 8 a.m., 11.45 a.m. and 5.10 p.m.

For excursion rates, etc., phone 548 or see F. G. Young, 434 Park street.

THE 25c CARTAGE
NO MORE. - - NO LESS.
We move anything to any part of the city. Trunks to and from stations. Local and ong distance hauling. Three trucks. No delay.
DAY PHONE 2392
NIGHT
m w f

CHIROPRACTOR
M. C. GOODWIN
D.C. Ph. C.
Palmer Graduate
108 BARRIE BUILDING.
Lady Attendant 'Phone 431
Hours 10-12 a.m., 2-4 and 7-8 p.m.
Office closed Tuesday evening, also Thursday afternoon and evening.

THE JEAN RIDDICK YARN SHOP
shows an unusually large stock of Yarns, Hosiery, Underwear, etc. Come and see us and save money. WE SELL FOR LESS!

If You Want a Real Healthy Thirst Quencher—
VERNOR'S GINGER ALE
Both Strengthens and Refreshs
DEAN'S Op the Capitol, George Street

MARCELLING
Phone 2074w
MRS. E. M. BARRIE
mwf-1152

Balsam Lake Has Given Up One Body to the Searchers This Afternoon

16 PAGES

The Evening Examiner

PROBABILITIES.
Light to moderate winds; fine and warm. Sunday — Moderate winds, fair, probably showers at night.

VOL. LVIII., No. 20 PETERBOROUGH, SATURDAY, JULY 24, 1926 PRICE THREE CENTS

Prime Minister's Procedure Menaces Canadian Autonomy--Mackenzie King

Ex-Premier Raises Constitutional Issue And Demands Pursuance of Customs Probe In Speech Opening Liberal Party Campaign

Delivers Strong Attack On Meighen and Declared the Conservative Leader Usurped Power and Insulted Parliament By Summarily Closing Its Doors and Instituting One Man Government in Canada For Two Weeks.

SAYS ACTION IS UNPARALLELLED IN BRITISH HISTORY SINCE DAYS OF ABSOLUTISM OF CHARLES THE FIRST

Points To Reductions in Taxation and in National Debt and Reintroduction of Penny Postage Benefitting Entire Dominion As Evidence That With Continuation of Liberal Policies Prosperity Comes To Stay.

OTTAWA, Ont., July 24.— Canadian Press).—Right Hon. W. L. Mackenzie King chose the constitutional issue for his battle-ground in opening the Liberal party campaign here last night.

Linked with the constitutional controversy, Mr. King demanded the pursuance of the Customs probe, preferably by a Royal Commission of three judges. He denounced "an underground whispering campaign of vilest kind being carried on with an ingenuity which surpasses belief. The Liberal chief recounted the work of his administration pointing particularly to the Robb budget which, he claimed, had directly benefitted every individual in the Dominon by reduction of taxation.

Mr. Meighen had "usurped power"; he had "insulted Parliament by summarily closing its doors," for two weeks Mr. Meighen alone had been the Government of Canada. "If that is not anarchy and absolutism in government I should like to know what category political philosophy would assign government carried on under such conditions." Mr. King continued: "I know of nothing in British history comparable to this since days of Charles the First. It may be all very dramatic, very daring, but there is not a vestige of constitutional right which it does not undermine."

Mr. Meighen says there is no constitutional issue," declared the former Premier. "Let me tell the Prime Minister he will find before the present campaign is over there is a constitutional issue greater than any that has been raised in Canada since the founding of Dominion. It is a constitutional issue not raised by the Governor General but by Mr. Meighen himself, and Mr. Meighen has only himself to thank that it overshadows everything else."

The Liberal leader defended his action in advising His Excellency to dissolve Parliament. The Governor General had felt that Mr. Meighen should be given "a chance to govern" before resorting to another election. I took the position that Mr. Meighen's chances to govern had all along been quite as good as my own and that the House had declined to give him its confidence, said Mr. King.

Constitution Barrier to Separation.

The constitution, he said, was "counter magnet to tendencies to separation from Great Britain or annexation to other lands." It was the same constitution for which the Liberal party stood today. "It is in name of all freedom, liberty and loyalty which the British constitution serves to inspire, that I now ask my fellow Canadians in the name alike of King and country to vindicate its might and majesty at the polls."

Impartial Tribunal.

On investigation into the customs department, Mr. King said the guilt or innocence of individuals, whether they were cabinet ministers, citizens or civil servants, should be established by an impartial tribunal before the probe was concluded. If the widespread rumors of unpublishable material in the Duncan report were true, it was the duty of the committee which had the whole matter before it to have intimated what these things were. The Duncan report with all exhibits was tabled in the House of Commons yet the report of the commitee was silent upon matters so much discussed in whispers. Speaking of the votes in the House on the report of the customs committee, he pointed out that the unanimous findings did not contain the clauses of censure of the Government, which Mr. Stevens had endeavored to insert later by means of an amendment. "The late Government was never defeated by the people—it was never defeated in the House, and it was never censured by representatives of the nation," said Mr. King.

Intrigue, manipulation and uncertainty during the week of June 20 to 25 created circumstances under which Government could not be carried on in a manner befitting the honor and dignity of Parliament. Dissolution Mr. King felt, was desirable at an early date in public interest. The last session of Parliament if all measures passed had become law, would have gone down to history as one unequalled in legislation of prime importance. Fortunately, most of the tax reductions and benefits of the Robb budget, had been "saved from the wreck" thorugh royal assent which was given on June 15.

Lapointe Speaks.

Hon. Ernest Lapointe, former Minister of Justice, spoke on the same platform with the Liberal leader. The constitution of the coutry of the country had been violated and the whole structure of Canadian autonomy within the empire was menaced in consequence. Speaking of Mr. King he said: "I earnestly trust that he will get the support of the electors of this province as he will get the solid support of the province for which I have the privilege to speak."

King Stresses the Supremacy of Parliament.

Mr. King began his speech by stressing the supremacy of Parliament and necessity for recognizing its right to express the will of the people by a majority vote. At the end of 1925 no party in parliament had a majority over all. Liberals, with only nominal majority in the House had received the support of House for four years, and he felt that the Liberal administration had a right to call Parliament and ask for an expression of its will in the peculiar situation.

Meighen's Claims.

"It has been said", he continued, "that Mr. Meighen, being the leader of the largest homogeneous group in the House should have been given a chance to govern. My answer to this is that from the very outset Mr. Meighen was given every chance; that his chances, in fact were a thousand-fold better than my own since, when Parliament met not only did he lead the largest single group in Commons but he was in his seat in the House at head of his party, and I was not at the time a member.

"The House decided on the first vote of session that it would not give its confidence to Mr. Meighen. That it was unwilling to allow the Conservative party to control the Government of the country, and then and not till then did I seek re-election as a member of the House of Commons.

Obstructionist Tactics.

"Through the acting leader of House, I asked for an adjournment to enable the ministry to be reconstructed, and the sessional program to be further developed. Though Parliament had spoken, the then leader of opposition and his following did all in their power to frustrate the orderly procedure of public business. Instead of accepting the situation and enabling the country's business to be proceeded with they obstructed and obstructed till finally the closure had to be resorted to. When the closure was applied, Liberals, Progressives, Labor, Indeen and his following see that their course in obstructing business of Parliament was not approved."

Proceedings Misrepresented.

The proceedings of the recent session, said Mr. King, had been misrepresented and consequently misunderstood. An agreement between parties or groups to cooperate was absolutely essential since no party possessed majority. Such cooperation had to take one of two forms; open and above board or secret and underhand. Liberal policies as outlined in the Speech from the Throne were before all groups and before the country. To this programme the Liberal Government invited the support of the House and obtained the support of all parties and individuals except the Conservatives. Mr. Meighen had had every opportunity to place his programme before the House. "The support given to the Liberal party by Progressives and other members was not a matter of bargain and barter, as opponents of the administration all too eagerly sought to have the

(Turn to Page 3, Please)

FLAYS MEIGHEN.

Rt. Hon. Mackenzie King, Opposition leader, who accuses the Premier of usurpation of power and of insulting Parliament.

WOOD ALCOHOL CAUSES DEATHS OF TEN MEN

All Occurred in Area Between St. Catharines and Toronto.

POLICE THEORY.

Another Lies in the Hospital in a Critical Conditon.

HAMILTON, July 24 (Canadian Press).—Deaths believed due to alcoholic poisoning in this district within the past three days reached ten this morning, with reports of three deaths in Oakville and two in Hamilton. Three men were previously reported to have succumbed through drinking poisoned liquor at Allanburg, near St. Catharines, yesterday. A man and a woman lie in the local hospital in a critical condition. In connection with the poisonings, Bert Dangelo of Hamilton is held on a charge of vagrancy.

The deaths reported last night and to-day are as follows: Geo. Gill, James Johnston and Tom Lyon, all of Oakville; Mary Dushere, Hamilton, and Paul Finka, Hamilton. Patrick Lyon and Mrs. K. Foreman, both of Hamilton, are those in hospital.

Coroner Dr. W. M. Wilkinson empanelled a jury at Oakville to-day and held a preliminary inquest on the bodies of Thomas Lyon, James Johnson and Geo. Gill.

Jack Lyon, brother of Tom and Patrick, died yesterday at Oakville, but no inquest will be held into his death as it is believed he died of natural causes.

Two more deaths were reported this afternoon.

There are more than 15,000 moving picture theatres in the United States. England has 4,000.

Further Complications In the McPherson Case

LOS ANGELES, Calif., July 24—A request was made today of the police department at Pittsburg, Pa., to conduct a search for the writer of a letter received by the district attorney's office here in which tha author claimed he had picked up Aimee Semple McPherson on the beach at Ocean Parkt he day she disappeared and conveyed her to the Mexican shack in which she claimed she was held prisoner. The missive was mailed from Pittsburg last week and was received at the district attorney's office.

FIRE CLIMBS UP TO HIGH LEVELS

Travels Along Timber Line To Elevation of 6,000 Feet.

RAIN PROBABLE.

VANCOUVER, B.C., July 24. — (Canadian Press).—Shouldering on both sides of the Green and Soo Rivers, 75 miles north of Vancouver, on the Pacific Great Eastern Railway, a forest fire has worked its way along the timber line to an elevation of six thousand feet, according to reports received here yesterday.

Fire lines are being constructed to enclose the new outbreaks in the valley and so far this has been successful. At Brew, B.C., spot fires are burning in mountain tops.

Fanned by a strong wind, the fire near Powell River, which had been practically extinguished, again became menacing Thursday night, but the 140 men fighting the blaze have held it in check.

Rain is promised, which is urgently needed to prevent a renewed outbreak of last week's serious fire situation.

BODY FOUND.

GORDON HEALE,
Whose body was recovered from Balsam Lake this afternoon.

Foreign Trade Of Dominion Show a Large Expansion

OTTAWA, July 24—Canada's foreign trade continues to show a remarkable expansion this year, as compared with 1925, both exports and imports indicating important gains. For the three months ending June 30, according to a statement issued today by the department of customs and excise, exports totaled $269,695,281, an increase over the same period last year of $20,000,000. Imports for the three months ended June 30 this year were $245,366,679, an increase over the same period in 1925 of $35,000,000.

For the month of June this year exports were $118,188,590, an increase of nearly $25,00,000 over June of last year, and imports were $91,513,173, an increase of about $16,000,00.

SEARCHERS WERE A MILE AWAY FROM PLACE WHERE BOYS SANK BUT ARE NOW ON RIGHT TRAIL

Crew on Night of Tragedy Mistook Direction Across Lake.

DRAGGING PROCEEDS.

Waller and Wiggington Locate Scene of Accident at Dawn To-day.

(Special to The Examiner.)

FENELON FALLS, Ont., July 24.—Capt. Hilliard Lang, chief of Toronto Life Savers, is now dragging Balsam Lake on the personal directions given him by George Waller and Bill Wiggington, two of the four survivors of the war canoe tragedy. An entirely new aspect of the tragedy was revealed when the two boys directed the motor boat on the course the war canoe had taken from St. Andrew's camp. Dragging operations yesterday were carried on a mile away from where the boys state that most of the bodies most likely lie.

It is now beyond any doubt that those in charge of the canoe mistook the direction to Coboconk, and instead of heading almost due east from the camp for Gull river, steered north-east, fair across the full width of Balsam Lake for an arm that is called the North Bay. Those who have been trying to reconstruct the tragedy to facilitate the recovery of the bodies did not get far enough out into the lake. If the right course to Coboconk had been taken the canoe, instead of being a third of a mile from Long Pbint, which was the nearest land, might have been only a couple of hundred yards out.

The spot finally located by George Waller and Bill Wiggington as the nearest they could estimate to the place where the canoe upset and in the immediate neighborhood of which most of the boys perished in the two vain efforts to shove the canoe against the white caps to Long Point, is about one-third of a mile north of Long Point, three-quarters of a mile from the camp, and about a mile and a half in a straight line from the spot on Grand Island, where the four survivors were beached by the wind. Captain Lang, who on what directions were available, has been dragging points a mile and a half away from this location studied out by the boys, began immediately by placing a wooden buoy and will drag the thirty foot depth there, studying out from the boys' stories the probable path followed by the drifting canoe from which the boys perished on a vague path a mile and a half long.

At dawn this morning these two brave lads whom Captain Lang had asked for set forth in a motor boat to see in smiling sunlight the dread scene of last Tuesday night's disaster. At their own request, they made the first survey of the scene unaccompanied by any of the official

(Turn to Page 16, Please)

WANTED!
AT ONCE!
DINING ROOM GIRL of good appearance.
Apply Burleigh Falls Fishing Club
Burleigh Falls, Ont.

Airplane Sights Body of Boy And Dragnet Brings it Ashore; Inquest Planned Immediately

Further Results Expected Th is Evening — Second Body Seen During Early Morn ing Flight—Coroner From Lindsay Already Ru shing to the Scene.

AIRPLANE OBSERVATI ONS AND REPORTS AGREE AS TO SPOT WHERE CANOE UPSET

(By Examiner Special Correspondent)

BALSAM LAKE, July 24—One body, believed to be that of Gordon Heale, Toronto, was recovered from the depths of Balsam Lake this afternoon.

Provincial Constable Hayston Storey of Lindsay telephoned to Dr. Logan, Victoria County coroner, and he is now on his way to Long Point, It is expected that the inquest will be held immediately, probably in Lindsay.

The body was sighted by the observer in the aeroplane and brought to the surface by the crew of the Harwood, the Peterborough boat that is operating in the search.

This report is confirmed by Rev. J. D. Paterson of All Saints' Church, who is awaiting at Long Point the recovery of the body of Raymond Allan. Mr. Paterson telephoned at 2.15.

Earlier despatches said:

FENELON FALLS, Ont., July 24 (Special to The Examiner) —There is decided ground for hope that before very long, possibly before today is passed, some of the eleven bodies in Balsam Lake may be found and brought to the surface.

For from the flying boat, making another flight today, something that looked like a body was clearly seen by all three persons on board about where the two survivors, young Wiggington and George Waller, brought up to help in the search, declared the war canoe had capsized.

The spot, located in this double way is considerably south of the area in which the dragging has been going on during the past three days. From now on Hillard Lang and his Toronto lifesavers will concentrate here with hopes of success.

Major G. A. Thompson, pilot, and Pat Reid, air engineer, who came over with the government ship from Sudbury were up at dawn. They expected the lake to be at its calmest at daybreak, rendering the best kind of visibility. But unfortunately a slight north wind was enough to cause a swell that broke the surface sufficiently to make a piercing of the waters depths from the air difficult.

Started at Seven

However, they stood by. The wind kept dropping and although the lake was still rippled, its surface condition gradually improved. Absolute smoothness did not arrive but it was sufficiently calm to make a flight. Promptly at seven o'clock standard time the machine headed in to the wind and took off. Capt. W. R. Maxwell, director of the Provin-

(Turn to Page 16, Please)

Earthquake Predicted; Should Occur To-morrow

FAENZA, Italy, July 24 (United News). — A violent earthquake is predicted for Sunday by Professor Rafael Bendandi who has been usually successful in foretelling past seismic disturbances.

New disturbances will begin July 24 with wild commotion being registered at all seismological stations," Bendandi told the United Press. "These disturbances will be followed by a violent earthquake July 25 culminating in a seismic tempest. Relative calm for three days will be followed by new disturbances July 28th in Eastern Asia.

The zones generally affected will be in Mediterranean areas and in the Far East.

MEIGHEN PLANS TOUR IN WEST

Will Spend Twenty-three Days in Campaign in Prairie Provinces.

MANY PICNICS.

WINNIPEG, Man., July 24 (Canadian Press).—Dates for eleven conventions in the rural constituencies of the Province have now been set, and with the exception of Portage La Prairie and St. Boniface, arrangements have been made to select the party candidate in all the rural ridings.

Headquarters of the Conservative organization yesterday announced the Manitoba itinerary of Premier Meighen. He arrives on Saturday, August 7, and will deliver his first speech of the Western campaign at Marquette at a Conservative picnic to be held in the afternoon. Two meetings will be held in the evening, one at Headingly and one at Kirkfield. The Winnipeg meeting will be held on August 26 on the Prime Minister's return from the West. On Monday, August 9, he will attend a picnic at Morden, and will speak at Morris in the evening. Another picnic is being arranged for either Boissevain or Killarney the afternoon of August 10, and in the evening a public meeting will be held at Glenboro. On August 11 a picnic will be held at either Souris or Virden, and a meeting at Brandon at night.

Returning to Manitoba August 26, Mr. Meighen will spend the afternoon at Rosser, and will speak in Winnipeg in the evening. The following three days have been set apart for Mr. Meighen to work in his own constituency and vicinity.

He will leave for the East on Sunday, August 29.

TWO INJURED.

Scaffold Gives Way, Carrying Two Men With It.

KINGSTON, July 24 — When a scaffold gave way on a bungalow on which they were engaged, Benjamin Plunkett and C. A. Lett were seriously injured.

BEETLE CHEWS ON

WASHINGTON, July 24.—The government has not won the battle against the little black Japanese beetle which attacks shrubs, fruit trees and field crops. The pest has proved far morei njurious in America than in its original home. Efforts to stamp out the beetle in New Jersey and Pennsylvania have failed thus far, but rigid quarantine and inspection regulations have gone into effect.

CIRCLE OF DEATH

LONDON, July 24.—While performing a "Circle of Death" feat above a cage of lions at a circus performance in a Paris suburb, a trick cyclist fell into the cage when his motorcycle left the track. The trainer kept the lions at bay until he could be removed.

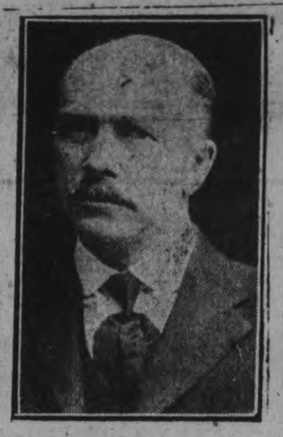

Secures Government Aid

F. H. Miller, 8 Millerson Avenue, uncle of Harold Bakewell, 445 Oakwood Avenue, one of the boys drowned at Balsam Lake, who successfully applied to Premier Ferguson for a forestry plane to assist in the search for the bodies of the eleven boys.

KING'S ITINERARY.

OTTAWA, July 24 (Canadian Press).—Rt. Hon. W. L. Mackenzie King's itinerary for his electioneering campaign in Ontario next week was announced at Liberal headuarters last night as follows:

Windsor—Monday evening, July 26.

Sarnia—Tuesday afternoon, July 27.

St. Mary's—Wednesday afternoon, July 28.

Walkerton—Thursday afternoon, July 29.

Mr. King will leave for the West next week-end. He will be accompanied in Ontario by at least one member of his former Cabinet.

CHARGE FOR PROGRAMS

LONDON, July 24.—Many American visitors to London theatres are surprised to be charged sixpence for a program. Arthur Croxton, manager of the Coliseum, admitted recently that he considered the program a commercial proposition, and as such expected to make a profit.

COLD SPRINGS' SUNDAY SCHOOL EXCURSION, FRIDAY, AUGUST 6TH, TO GORE'S LANDING AND WALLACE'S POINT, STEAMER STONEY LAKE WILL LEAVE GEORGE STREET WHARF 8 A.M. 1d21-2437

BOAT TRIP TO LINDSAY. ON MONDAY, JULY 26TH STR. STONEY LAKE WILL LEAVE GEORGE STREET WHARF AT 7.30 A. M., FOR LINDSAY. PASSENGERS WILL RETURN BY TRAIN SAME EVENING. ROUND TRIP, BOAT AND TRAIN, ADULTS, $1.50; CHILDREN 75c. 3d20 22 24 2396

RURAL POWER NOTICE. TO RESIDENTS OF NORTH MONAGHAN AND SMITH TOWNSHIPS.
APPLICATIONS FOR NEW ELECTRIC SERVICES MAY NOW BE MADE AT THE OFFICE OF THE PETERBORO UTILITIES COMMISSION, SIMCOE STREET. — PETERBORO UTLITIES COMMISSION. 3d20 22 24 2397

SUNDAY ORCHESTRA CONCERT
By QUEEN'S COLLEGIANS
At CHEMONG PARK
Afternoon and Evening at 9 o'clock
Queen's Collegians will also play for the Dance Monday Night

Summer Cottages To Rent

TO RENT — COTTAGE ON UPPER Stoney Lake, main shore, reasonable; apply 162 Smith St.
6d-21-4113

COTTAGE FOR RENT — COTTAGE at Chemong Park for first 2 weeks in August; Box 4217 Examiner.
3d-23-4217

TO RENT—DURING THE SUMMER months, Cottage, 1-4 mile from Lake Chemong; partly furnished; moderate rental; phone 902 r 13.
3d-23-4223

LIVESTOCK FOR SALE

FOR SALE—TWO MILKING COWS; a good driving horse and a team of horses; all in good condition; phone 1158J.
6d-21-4224

LIVESTOCK FOR SALE — YOUNG thoroughbred Yorkshire Sows, seven months old, $35; apply John Hatherly, 8th line of Cavan.
3d-23-4215

SITUATIONS VACANT

SITUATION VACANT — SMACK ideal soft drink flavor; cool, refreshing, healthful, delightfully tasty; made in a jiffy; enormous demand; send ten cents, get selling sample; make big money this summer; experience or capital unnecessary. Bradley - Garretson, Brantford, Ont.
12d-164-3694

HELP WANTED—Female

WANTED—A FIRST CLASS DINING room girl; apply King Hotel.
3d-23-2441

WANTED—LADY TO SHARE A NICE bright furnished apartment with a business lady; apply 293 Dalhousie St., phone 273.
5d-24-4196

WANTED—LADY TO TAKE CHARGE of three children in the parents' home. Box 4208 Examiner.
3d-23-4208

BARRISTERS AND SOLICITORS

GORDON & O'BRIEN— Barristers Solicitors, Notaries. Money to loan on easy terms. Special attention to Patents and Trade Marks. Phone 219. Hon. G. N. Gordon, K.C., J. A. O'Brien.

J. R. CORKERY, BARRISTER, SOLicitor, Notary Public. Office Ground Floor, 414 Water St., Peterborough. Five Doors North of Hunter Street. Money to loan at current rates on easy terms.

E. T. MEDD—Barrister, Solicitor, Notary. Office over the Dominion Bank, corner of George and Simcoe streets. Telephone No. 22. Private funds to loan at current rates upon easy terms.

DUMBLE & JOHNSTON—Barristers, Solicitors, etc. Office, over the Toronto Savings and Loan Company, George Street. D. W. Dumble, K.C., W. Johnson.

R. R. HALL—Barrister, Solicitor, etc. Peterboro, Ont. Office, corner of Hunter and Water streets, over the Canadian Bank of Commerce. Trust Funds to loan on easy terms of payment.

JAMES FORDYCE STRICKLAND—Barrister, Solicitor, Notary Public Peterboro. 'Phone 191. Money to loan. 376 Water street.

WILFRID F. BUYCKE, Barrister, Solicitor, Notary Public. 395 Water street. Telephone 229.

PECK, KERR & McELDERRY, Barristers, Solicitors and Notaries, Office, Water street, Peterboro. Money to loan at the lowest current rates of interest. Telephone 1950. E. A. Peck, K.C., F. D. Kerr, K.C., V. J. McElderry.

SURVEYOR

F. T. WEBSTER, Ontario Land Surveyor, Registered Professional Engineer, formerly of Ottawa. Phone 2540.

MEDICAL

DR. BUCHANAN, F.R.C.S., Edinburgh M.R.C.S., Eng., L.R.C.P., London. Eye, Ear, Nose and Throat Specialist Hours 9-11 2-4 p.m., and 7-8 p.m 'Phone 519. Office, corner Water and Murray streets.

DR. C. C. CRAGG—Eye, Ear, Nose and Throat Specialist. Office 295 Charlotte street, formerly occupied by Dr. Neal. Hours—9-11 a.m., 2-4 p.m., 7-8.30 p.m. Telephone: House 1018. Office 2186.

NOTICE

CHIMNEY AND FURNACES CLEANed; phone 1851W.
26d-26-3950

NOTICE—PLUMBING AND DRAINage; all branches; Fred Goodfellow, 264 King St. Phone 1215J.
12d-22-3973

NOTICE—PHONOGRAPH REPAIRS; springs replaced while you wait; work guaranteed; T. Griffin, phone 2165W. 146 Park St., opp. C.G.E.
25d-44-4207

NOTICE — BUILDING AND CONtracting; nothing too big or too small; estimates gladly given on all kinds of new or old work; J. Raymond Paquette, phone 1644M. 39 Crescent St.
26d-31-3779

NOTICE—EVERYTHING IN CANVAS; D. Hardie, late of Water street; wishes the people to know he is now at 499 Patterson street, taking orders for tents, awnings, boat tops, covers, cushions, curtains and all kinds of repair work. Phone any time 1915J.
4d-14,17,21,24-3895

FOR RENT

TO RENT — FURNISHED ROOM, central, modern, continuous hot water; phone 2348.
3d-22-4200

TO RENT—DINING ROOM, KITCHEN and bar fully equipped; apply Mrs. Byles, Munro Hotel.
6d-21-4124

TO RENT — FOUR ROOMS, NICELY decorated; three piece bath; car line; reasonable. Apply 183 Antrim, phone 2211F.
6d-26-4214

TO RENT—TWO BRIGHT FURNISHed roms, suitable for light housekeeping. Apply 217 Rubidge.
3d-21-4141

TO RENT — BRICK BUNGALOW with large garden; apply 264 King.
5d-24-4202

TO RENT — 6 ROOMED BRICK house, complete bathroom, central; north; rent, $20 per month; good garden; phone 1579W.
3d-22,24,28-4176

TO RENT — BRICK HOUSE ON Shrebrooke St., with conveniences; phone 461J.
3d-22,24,28-4170

TO RENT — GOOD COMFORTABLE house, $10 per month, across river from Rye's boathouse; apply J. McMartin, McMartinville.
3d-20,22,24-4137

TO RENT—FOUR ROOMED HEATED flat, all conveniences; possession 1st of August; apply 20 Benson Ave.
6d-21-4114

TO RENT—5 ROOMED APARTMENT all conveniences; central; separate entrance; low rent; phone 1858.
3d-22-4209

TO RENT — A SIX ROOMED FURnished cottage at Chemong; phone 1611.
3d-21-4179

FOR RENT — A NICELY LOCATED brick residence at 475 Mark St. For further information apply 473 Mark street.
12d-31-2427

FOR RENT—FURNISHED COTTAGE with boat on Clear Lake for August; apply 358 Aylmer St., phone 130.
6d-24-4173

TO RENT—SMALL HOUSE, NEWLY decorated; also 4 roomed flat, and a basement, garage; all very central; possession immediately; apply 163 Aylmer street.
3d-22-4191

TO RENT — MODERN HEATED Apartment; corner store and house. Apply 451 Water St.
12d-24-4034

TO RENT — SEVERAL HOUSES, some newly painted and decorated; rents running from $16.00 to $30.00 per month in good localities; for particulars apply to Review agency, 164 Hunter St.
26d-37-3335

FOR RENT — MODERN, HEATED Apartments; apply 437 George St. dtf-1868

FOR RENT — WAREROOMS, OR would be suitable for small manufacturing business; possession 1st April; apply 437 George street.
dtf

FOR RENT — WAREROOMS, OR would be suitable for small manufacturing business; possession 1st April; apply 437 George street.
dtf-823

FOR RENT—NO. 173 1-2 SIMCOE street, suitable for store or office; Apply 437 George street. dtf-313

FOR RENT—HEATED OFFICE ON George street. Apply 437 George street. dtf

IT PAYS TO ADVERTISE

HELP WANTED—Male

WANTED — EXPERIENCED FARM hand; phone 969 r 2.
3d-21-2432

WANTED — REPRESENTATIVES IN every town; splendid pay; don't miss this one; Importers, Hamilton, Ont.

FIREMEN, BRAKEMEN, BEGINners $159, later $250 monthly; also clerks, permanent; which position? Write Railway, Box 4193 Examiner.
3d-23-4193

SALESMAN WANTED — TO SELL high grade security locally; splendid opportunity for man who can produce results. For interview write to Post Office Box 854 Peterboro.
6d-21-4125

AUTOS FOR SALE

FOR SALE—FORD TOURING CAR—in A1 running order, $30 cash; 784 George, phone 1495J. Apply between 5 and 7 p.m.
3d-22-4198

FOR SALE — McLAUGHLIN 5 PASsenger, six cylinder car, in good order; address 344 Charlotte, phone 466.
6d-114-3549

**CAR FOR SALE — SEE BREWER Motor Sales for used cars and trucks; all makes; prices right; terms arranged; 101 Hunter St., opposite St. John's Church.
26d-173-3695**

FOR SALE

DEW WORMS FOR SALE—60c PER hundred; phone 1763J.
6d-21-4106

FOR SALE—NEW SCALE WILLIAMS Piano; phone 2593W.
3d-21-4169

FOR SALE—GOOD SECOND HAND kitchen range. Apply Montgomery House.
3d-23-4210

FOR SALE — FORD TWO WHEEL trailer; apply Peel's Garage, Lake St.
3d-23-4216

FOR SALE — 4 BURNER DETROIT Vapor oil stove; large oven; Box 4129 Examiner.
3d-23-4219

FOR SALE—McCORMACK BINDER; good condition; apply W. J. Hancock.
3d-23-4197

FOR SALE—DEW WORMS; PHONE 337W.
26d-35-2315

FOR SALE—A NEW PUNT—PHONE 1927W or see it at 717 Bethune St.
3d-22-4201

FOR SALE — ONE ORGAN, ONE couch, one day bed, one feather bed and two pairs of pillows; apply 281 McDonnel St. or phone 1580J.
3d-22-4203

FOR SALE—FOUR ACRES OF TIMOthy hay, south of May's school; apply Ernest Lee, Monaghan Road.
6d-25-4189

FOR SALE — BLACK COCKER Spaniel Pups; 6 weeks old; reasonable; evenings; 298 Monaghan Road.
2d-21-4192

FOR SALE — 7 BUFF LEGHORN Hens and Roosters; apply 234 Roger street.
3d-21-4185

FOR SALE—WHITE WICKER BABY Carriage in first class condition; apply 70 Lansdowne.
3d-21-4171

FOR SALE — CHILD'S COT WITH three drawers, also floor waxer; practically new; apply 553 Romaine St., telephone 2217J.
3d-21-4178

FOR SALE—1 SAFE; SMALL DESK; a few store fixtures; apply 293 George St.
3d-21-4180

FOR SALE — CHOICE STRAWBERries and gooseberries; apply 121 Hilliard; phone 2636J.
6d-21-4130

FOR SALE—RAG RUGS MADE FROM your own material, 50c yard; also rugs for sale; phone 2559J; W. Stevens, 87 Gladstone Ave.
3d-21-4168

FOR SALE — HIGHEST GRADE gasoline, kerosene, oils, greases, at reasonable prices; Grandy's Highway Station—a trial solicited.
6d-21-4100

FOR SALE—WOOD — PHONE 1937 for dry hemlock slabs and hardwood slabs; prompt delivery; W. J. Fitzgerald.
26d-178-3708

PERSONAL

YOUR FUTURE FORETOLD. SEND dime and Birthdate for convincing trial reading. Marcel Adel, P.O. Box 1595 STA. C., Los Angeles, Calif
4d-17,24,31,7-4065

SALESMEN WANTED

SALESMEN!—BUSINESS IS GOOD—More parents want to see the Book of Knowledge than our present sales force can possibly reach. Leads and our direct mail publicity make selling the Books of Knowledge a wonderful opportunity to salesmen who possess real initiative. You never hear Book of Knowledge salesmen complain of hard times. If interested, write us, giving full particulars of your ability and present work. Correspondence confidential. Sales Department, Grolier Society Limited, Toronto.
2d-21-2418

BOARDERS WANTED

BOARDERS WANTED — 663 WATER Street.
3d-21-4154

BOARDERS WANTED — A LARGE bright bedroom with or without board; gentlemen preferred; phone 980W, 304 Brock St.
3d-22-4206

WANTED

WANTED—UNFURNISHED ROOM—one or two small rooms for a lady; Box 4213 Examiner.
3d-23-4212

WANTED TO RENT—FURNISHED Apartment or flat, by married couple, from Sept. 1st. Write Box 4225 Examiner.
3d-23-4225

WANTED — TENANTS FOR TWO apartments, unfurnished, heat and light supplied; central; garage if desired; reasonable rent; apply Mrs. Young, 305 Stewart St.
3d-21-4119

WANTED — GAS RANGE IN GOOD condition; phone 603.
3d-22-4205

WANTED—LAWNS TO CUT—APPLY 278 McDonnell or phone 2498W.
3d-21-2421

WANTED — MOTOR CARTING; ALL kinds, long or short hauling; Beatty Bros. 'Phone 2169-291r3.

**WANTED—1,500 MEN AND WOMEN to join Peterborough Industrial Exhibition. Coupon on another page.
db**

WANTED TO BORROW $1000, $2000 and $3000 on first mortgage; guaranteed value of property twice the amount of the mortgage; for particulars apply Review Agency, 164 Hunter St.
26d-37-3336

HOUSES, REAL ESTATE

FOR SALE — LOT WITH SMALL house; cheap for cash; 387 Reid St.
7d-26-4195

FOR SALE—A NEW BRICK BUNgalow; comfortably built; hardwood floors; just outside high tax district on Brioux Ave. Apply 211 Park St. South; phone 2210W.
3d-23-4223

FOR SALE—NEW MODERN, SEVEN room semi-bungalow with conveniences, pipeless furnace, large garden with berries; extra lot if desired; close to school and cars; phone 2704W.
1d-21-4218

FOR SALE — A BUILDING SITE, 10 minute paddle from Kawartha Park post office well wooded with white pine and oak; apply Box 4153 Examiner.
6d-22-4153

HOUSE FOR SALE OR RENT — 76 Morrow St., all modern brick veneer; apply C. Brisbois, 308 Burnham St., phone 1158J.
6d-21-4120

FARM FOR SALE—WITH OR WITHout crop; 3 1-2 miles on Norwood road; apply 308 Burnham St., phone 1158J. C. Brisbois.
6d-21-4121

FOR SALE—DESIRABLE LOT, WEST side, seventy feet frontage, lovely trees, sidewalk, sewer, water, near school, sacrifice price five hundred. Weber's Drug Store.
6d-21-4144

FOR SALE—MODERN BRICK BUNgalow, 6 rooms, all conveniences, hardwood floors, garage; southend; easy terms; Box 4126 Examiner.
7d-22-4126

FOR SALE—DESIRABLE BUILDING lots, different parts of city; terms; apply D. J. Lundy, 25 Hunter St.
26d-177-3674

FOR SALE— NEW HOUSE IN WEST End, centre hall plan, oak floors throughout and modern in every respect. Easy terms to suit purchaser. Apply 437 George Street.
dtf 2078

LOOK! — MUST GIVE UP—dandy 10 acre truck garden, lots of fruit, ideal place for poultry; close to city, would consider small house in exchange; apply 421 George St.
5d-23--4139

CHEMONG ROAD IS GREATLY IMPROVED

Work Already Started Has Done Wonders in Smoothing Road.

Those who travel the Chemong Road daily and have been complaining of the bad road between Peterborough and Bridgenorth, are now very enthusiastic over the results that have already been obtained since the Suburban Road Commission has started working on this highway.

The young man with the tractor, who has been working about half way between here and Chemong, towards the far end of the road, is making a fine job of his part of the work already.

The promptness with which the Commission has taken up the matter since their attention was drawn to it is pleasing all of the cottagers, and they are really expecting the work will be so continued that there will be no reason at all for complaint as to the condition of the road.

There are several large stones at different points in the middle of the road, which no doubt will be lifted out, and the road levelled at these places.

Some of the cottagers say how surprisingly good the road is with the effort already put on it, and they do not hesitate to make known their appreciation of what the Suburban Commission is now doing.

AGENTS WANTED

MAN OR WOMAN TO TRAVEL AND appoint agents. Yearly guarantee $1092 (being $21 weekly average) and expenses. Experience unnecessary. For particulars write Winston Co., Toronto.
9d-3,7,10,14,17,21,24,28,31-3727

AGENTS WANTED — A RESIDENT sales representative for Peterboro territory by Canadian company manufacturing and selling paints, varnishes, roof cements, greases, etc., to large consumers; apply with references; H. Wilson, 104 Front St E., Toronto.
2d-24,27-4213

WE WILL PUT YOU IN THE CLOTHing business in your territory—invest all the money, teach you the business, carry all the stock and back you to with the fullest cooperation. All you have to do is sell with the splendid selling outfit we give you, and collect your profit in advance. Earnings limited only by industry—with $50.00 a week conservative estimate. Barton Tailoring Company, Dept. 19 Box 241, Montreal, Que.
3d-17,24,31-2365

WORK WANTED

WOMAN WITH BOY OF FIVE years wants work in line of housekeeping; phone 1195.
3d-21-4187

WORK WANTED — YOUNG GIRL wishes position at housework with middle-aged couple in country; references; write Box 4221 Examiner.
4d-24-4221

POSITION WANTED — BY YOUNG girl; wishes position as clerk in store in country town; Protestant; references; write Box 4220 Examiner.
4d-24-4220

LOST

LOST—LADIES' BLACK ONYX RING in Regent Theatre; finder please leave at Examiner.
3d-22-4194

LOST—DARK MOTHER OF PEARL brooch; possibly in Central park; reward if left at Examiner office.
3d-22-4204

LOST — SUBSTANTIAL REWARD for return of new balloon tire and rim off Ford coupe in vicinity of Chemong; phone 2691J.
1d-21-4211

LOST—GENT'S GOLD SIGNET RING, initials G.W.K. at Lake St. bathing beach; reward; phone 2579M.
3d-22-4188

LOST — WILL THE PERSON WHO took the spare tire from a Ford at George St. wharf Wednesday evening return to Wharf Master and save further trouble.
3d-21-4172

LOST — SMALL MEMORANDUM book, W. R. Brock Co., Toronto, on cover; return or phone King's Hotel; reward.
3d-21-4184

LOST — BETWEEN APSLEY AND Young's Point, 1 Goodyear balloon tire for Ford coupe; reward if left at Examiner office.
3d-21-4174

STRAYED—INTO PREMISES OF J. Blodgett, Dickson's Lane, on Sunday, July 18th, bay horse with white mark on face; owner may have same by proving property and paying for ad.
2d-22,24-4183

VETERINARY

DR. W. P. McELROY, Vet. Sur., office and residence, 190 Charlotte St., Charlbond Bldg., Peterboro. Phone 1623J.

DEER ON RAMPAGE

WORCESTER, Mass., July 24.—A wild deer went on rampage in the heart of the busines district here recently. It was captured in a furniture store, after the animal had battled three policemen, a veterinarian, and game warden. The champion wrestler in the police department, a former football player and others battled with the animal in alleys and back yards for an hour before the deer ran downtown and into the store where it was finally hog-tied.

AUCTION SALE.

There will be offered by auction sale on Saturday the 31st day of July, 1926, at the hour of ten o'clock in the forenoon, on the Market Square, in the City of Peterborough, by S. R. Pearson, Bailiff, under the powers contained in a certain chattel mortgage, which will be produced at the time of sale, the following property of S. L. Belaire, subject to a reserve bid:

1. One Ford Coupe, 1924 model, in first-class running order.
2. One Victrola, Model Gunn-sonola; walnut case; in condition apparently as good as new.
3. A quantity of household effects, cooking utensils, etc.

Terms of payment, cash.

Opportunity to inspect automobile and other property given to intending purchasers.

DATED at Peterborough, this 21st day of July, A.D., 926.

GORDON & O'BRIEN,
Solicitors for the Mortgagee.
4d-24,26,28,30-2438

NOTICE TO CREDITORS

IN THE MATTER OF THE ESTATE OF HANNAH BROWN, LATE OF THE TOWNSHIP OF DOURO, IN THE COUNTY OF PETERBOROUGH, MARRIED WOMAN, DECEASED.

NOTICE is hereby given pursuant to Section 56, Chapter 121, R.S.O., that all persons having claims or demands against the estate of the said HANNAH BROWN, deceased, who died on about the 18th day of May, 1926, at the Township of Douro, are required to send by post prepaid or deliver to the undersigned solicitors on or before the 15th, of August, 1926, their Christian and surnames and addresses with full particulars in writing of their claims and statements of their accounts, and the nature of the security, if any, held by them duly verified by statutory declaration.

AND TAKE NOTICE that after the said 15th day of August, 1926, the said executors will proceed to distribute the assets of the said deceased among the parties entitled thereto having regard only to the claims of which they shall then have notice, and said executors will not be liable for said assets or any part thereof to any person or persons, whose claim shall not have been received by them or by their solicitors at the time of such distribution.

DATED at Peterborough this 8th day of July, A.D., 1926.

GORDON & O'BRIEN,
395 and 397 George Street,
Peterborough, Ontario.
Solicitors for the Executors.
4d-17,24,31,7-2367

B. C. SHINGLES
I handle the best grades of British Columbia Shingles at best prices. Roofing and roofing materials our business.
FRED. H. ROWAN
607 Weller St. Phone 851

CHAIN **RED & WHITE** STORES

Our Cash and Carry Special for Saturday night Only.

Christie's Biscuits 29c
Fancy Mixed, lb. - - - - - -

The features at Red and White Stores are quality and exceptional service. Customers can depend on these. Use your 'phones.

FOR SALE

6 room new bungalow style Brick, all modern oak floors, very central; take good lot $5500
6 room Brick, all modern, electric range, laundry tubs, west side..$3000
6 room each side double house, Brick, good lot, central, bargain....$3600
5 room Brick full plumbing, garage, west side, a good buy $2000
6 room fully modern house in Toronto, exchange for house here.
100 acres with a lot of good pine timber and wood, well located, close to station, bargain.....$2000
6 room frame house, close to Campbellcroft station, one acre lot..$700
Number of good farms; some with crop and stock; see our listings.
3d-17,20,23-4084

Rutherford & Nugent Agency
282 George Street - Phone 142

NOTICE

Take notice that the Council of the Corporation of the Township of Ennismore will take into consideration the passing and if approved will pass at its meeting to be held on the 3rd day of August, 1926, at the hour of ten o'clock in the forenoon at the Town Hall, Ennismore, a by-law for stopping up and selling that part of the allowance for road between the eighth and ninth concessions of said township as lies west of the northern extension of the westerly limit of the present travelled road between lots two and three in the said eighth concession and the council will at that time and place hear in person or by his counsel, solicitor or agent, any person who claims that his land will be prejudicially affected by the by-law and who applies to be heard.

Dated 16th June, 1926.

Charles Perdue,
Township Clerk.
4d-3,10,17,24-2295
4 wkly-8,15,22,29-2295

BUILD A THERMOS HOME
Save Two to Five Tons of Fuel per year. Get our prices on Thermos Homes, large or small. Insulation, the solution of fuel cost.
A. E. CUNNINGHAM,
Builder and Contractor,
331 REID STREET

FOR SALE

3 Wicker Easy Chairs, splendid condition
1 Wicker Table (round) to match chairs.
1 flat top golden oak Office Desk, 7 drawers; as good as new.
1 flag and pole, nearly new.
1 Empire Typewriter.
1 roll top Office Desk.
Electric Fixtures.
1 paper Tape Moistener, medium size.
The above articles cheap for cash. Apply J. M. Greene Music Co., Ltd., Charlotte street
w., e.-tf.

MOVING WEST

M. Rawlinson, Limited, established over forty years, frequently ship consolidated household furniture cars to Winnipeg and west to the Coast and to California. Write 610 Yonge street, Toronto, for reduced rates.

FOR SALE

$3200—Brick dwelling, good location, on easy terms.
$3500—Brick Bungalow, good location, on easy terms.
$2400—Frame Dwelling, good location on easy terms.
$6000—Brick Bungalow, good location, all conveniences
$6000—Brick Dwelling, good location, all conveniences
50 acres farm land close to city; would exchange for dwelling in city.
Farms for sale in different parts of the county.

W. H. TAYLOR
163 Hunter St. W., or Phone 1462.

FOR SALE.

Brick House, 8 rooms, barn 30 x 40, stone foundation, cement stabling, 13 acres land, 2 acres orchard, some small fruit; to wind up an estate; village of Keene.....$3500

Brick House, 7 rooms, 3 piece bath, furnace, hardwood floors, garage, good lot; west side.....$5500

Brick House, 7 rooms, 3 piece bath, fire place and mantle, hardwood floors, furnace, cement cellar, garage, large lot, close to Normal school; a bargain $4500

Frame house, 6 rooms and plumbing, garage, close to factories, easy terms $2100

M. STOREY
Phone 1508 - 190 Charlotte St.

FOR SALE

7 roomed white Brick house, all modern, attic all finished, hardwood floors, garage; a real home west side; see this.
8 acres of good land, lots of fruit, would take house in city.
100 acres good land close in; would exchange on city house.
$1650—6 roomed Frame house, all modern but furnace.
$4500—7 roomed red brick all modern west side.
New bungalow, would take lot or a car as part payment.
$2000—6 roomed red brick house, water, light and gas.
A good store business for sale cheap; central.
Agent for Cooksville Shale Brick and Fire Insurance.

J. CHAMBERS & CO.
392 Water Street
Office 341.
Residence 'Phone 1594W

CHINA PAINTING
Mrs. Langley McCarthy Teaches Biscoffs' New and Beautiful Work in CHINA PAINTING

Telephone 710 When You Want Your
PIANO OR ORGAN TUNED
Player Pianos a Specialty
All Work Guaranteed
W. H. CUNNINGHAM
560 Weller Street

STORE

To let, with living quarters, central, low rent. Also Apts. and Garages to let.
A. LOW & CO.
385 BETHUNE ST.
Phone 697 - Nights & Holidays 1027

DAVIS-THOMPSON COMPANY, LTD.
Insurance and General Agency
433 GEORGE ST. PHONE 40

4% INTEREST, compounded Half-Yearly, Paid on Deposits

One Dollar opens an account. Special facilities afforded Depositors for the convenient transaction of their business, and accounts are subject to cheque withdrawal.

For Sums of $100 and upwards this Company's Debentures are issued in terms of one to five years, bearing special rates of interest, depending upon the term of investment.

TORONTO SAVINGS AND LOAN CO.
435-437 George Street
Peterborough

CARTOON FOLLIES OF 1926—By RUBE GOLDBERG

IT'S DIFFERENT WHEN IT HAPPENS TO YOU

"BOOTS AND HER BUDDIES"

EX-PREMIER RAISES

(Continued from Page 1)

public believe", Mr. King asserted.

Speaking of the work of the recent session, Mr. King said, despite what was lost in other directions, at no session of the Parliament of Canada and in no single Parliament has as much been done to relieve all classes of the burden of taxation as was effected by the Robb budget.

Tax Reductions.

"Is there a man or woman in the Dominion who has not directly benefited by reductions in taxation effected under Robb budget?"

"Take first of all reductions in tariff, reductions in duties on automobiles, motor trucks and motor cycles of all kinds which, without working injury to single industrial establishment have reduced price of motors to every class in community.

"Take next the reductions in the income tax, not alone tax, not alone substantial reductions in the rate of taxation on incomes up to a very large amount but increased exemptions from payment of any income tax whatever. When before did taxpayers in Canada have returned to them in form of a government cheque a portion of the taxes they had paid into public treasury?

"Then there was the tax on receipts, abolished together and reductions in sales tax and excise taxes.

"Finally, there is the reduction in postage—the return to penny postage.

Reduction of Debt.

"Add to all this a reduction in the national public debt and a balancing of the national budget over a series of years, together with an expansion of trade and a favorable balance of exports over imports unparallelled in peace time history of Dominion and you have a record which has not been equalled by an government in Canada.

"This is part of record on which we make appeal for support of electors of Canada. We need not promise reductions in taxation. We have already given reductions; we need not promise prosperity—everyone knows that prosperity has returned and that, with a continuation of Liberal policies, prosperity has come to stay."

"You were told by our Conservative opponents at the last general elections that Canada was being ruined under Liberal administration; that our industries were going to the wall and our people in increasing numbers were going to the United States; that only an all-round increase in the protective tariff could save the situation. Every representation of the kind has been proved false. Look where you will, be it the returns of our railways, the deposits in our banks, the increase in the numbers and amounts of insurance policies and building permits, the increase in employment, the increase in immigration, the rapidly-growing statistics of industry and trade—on every side are evidences of the increased prosperity which has come to Canada during our years of office.

"Another important measure which was saved from destruction through having received the Royal assent on June 15 was the reciprocal trade treaty between Canada and the British West Indies, Bermuda, British Guiana and British Honduras."

Measures Thrown Out by Senate.

"Of measures which passed the Commons but which were thrown out by the Senate, I might mention the Old-Age Pensions Bill. There were also rejected by the Senate certain amendments to the Criminal Code and the immigration laws doing away with powers of summary deportation of British citizens and other extreme enactments, passed at a time of excitement during the wa., and which the House of Commons on repeated occasions since has sought to repeal.

"The Prime Minister would have the country believe that for the most part the legislation of the session which failed to be signed by the Governor-General is in all important features being put into effect. Of measures which had passed both Houses, or were in the last stages of amendment, and to which, with dissolution in view, arrangements for the Royal assent might easily have been made had Parliament been properly prorogued as it should have been, the most important were a bill for the purpose of establishing in Canada a system of long-term mortgage credit for farmers, known popularly as the 'Rural Credits' Bill; a bill amending the Grain Act in an important particular; the bill to provide for the revoluation of soldiers' settlement lands; a bill to provide a loan to the Harbor Commissioners of Montreal, and a bill to amend a loan to the Harbor Commissioners of Montreal, and a bill to amend the Civil Servite Superannuation Act. To these bills should be added the appropriation of moneys necessary to carry on the public business and public works of the country, including the Hudson Bay Railway, and other projects, many of which had been fully discussed in the Commons, and to all of which both the Conservative and Liberal parties in Parliament may be assumed to have at least tentatively agreed, through the acceptance by Mr. Meighen's Administration of the estimates as presented to Parliament as prepared by the preceding Administration.

.... Tariff Advisory Board ....

"At this point I should perhaps make mention of the appointment during the session of the Advisory Board on Tariff and Taxation, and of the Royal Commission to inquire into the problems of the Maritime Provinces. Each of these important bodies was established in fulfilment of undertakings during the last general elections. While from members of the official Opposition mild criticism was directed against features of the Tariff Board and the Maritime Rights Commission, no formal exception was taken by the Opposition either to the personnel or to the duties and responsibilities of these two bodies. If public opinion as voiced by the press of the country is agauge at all, it may be said that the Government's action as respects both the Tariff Advisory Board and the Maritime Commission met with hearty commendation.

"Such was the legislative program, all but complete, as the session approached its close. I venture to say that, despite the time wasted in bitter controversy and obstruction, and the defeat or jettisoning of the particular measures to which I have referred, if you search the records from the days of Confederation down to to-day it will be found that by way of legislative achievements the recent session will bear favorable comparison with any session in the history of our Parliament; that at no session of Parliament was there granted to the people of Canada relief from taxation comparable to that afforded in so many directions by the Robb Budget; that no session disclosed a like expansion in Canada's domestic and foreign trade, or gave promise of more in the way of national prosperity and unity. Had all the measures which passed the House of Commons become law, I do not hesitate to say that the session of 1926 would have gone down in history as one unequalled in legislation of prime importance, not to specially favored interests, but to the people of Canada at large. So much for the possibilties of honorable co-operation between parties and groups working together for the larger interests they cherish in common.

Dissolution of Parliament.

"I come now to the concluding days of the session, and to the dissolution of Parliament.

"Mr. Meighen and the members of his party would have the public believe that the reason I sought dissolution at the time I did was in order to avoid 'a vote of censure' being passed upon the Administration because of certain facts disclosed before a special committee of the House of Commons with respect to the administration of the Department of Customs, which committee was appointed in the opening days of the session, and brought in its report as the session was drawing its proceedings to a close. To this I give the most emphatic denial.

"First of all may I be permitted to point out that the word of 'censure,' or its equivalent in Parliamentary terminology, neither appears in the Stevens amendment nor in the report of the special committee which it sought to amend, nor in any amendment or in any report. The Stevens amendment uses the words 'wholly indefensible' in reference to the alleged failure of myself and the Government 'to take prompt and effective remedial action' with respect to certain matters in the Customs, and the words 'utterly unjustifiable' in reference to one particular act of Mr. Boivin. These words have become enlarged upon and their meaning exaggerated in party controversy and public discussion into a 'censure of the Government,' 'a censure of the entire Administration,' involving its resignation. Mr. Meighen, sounding the keynote of his campaign, deliberately misquoted these words and misrepresented their meaning. He said that 'the House of Commons had declared' that the Prime Minister's refusal to remedy the evil was 'absolutely incapable of defense.' Those words will not be found anywhere, except as coming from Mr. Meighen's lips. That 'the House of Commons'— I again quote his words—'censured not only the past Minister of Customs, but the then Minister of Customs and the entire Government for malfeasance of office.' With respect to these words as well, I repeat, they are to be found only in Mr. Meighen's own vocabulary.

Advised Dissolution

"At the time I advised his Excellency that a dssolution of Parliament was, in my opinion, necessary and inevitable, I had the best reasons for believing that if I were to continue to lead the House the portion of the Stevens amendment which contained the words I have quoted would not be carried.

"Before Parliament adjourned on the night of Friday, June 25, or rather, in the early morning of June 26, I personally showed several members of the Progressive party a proposed amendment to Mr. Steven's motion. My object was to ascertain in advance of having the amendment presented, whether or not, if moved it would be acceptable to them. That proposed amendment eliminated from the Stevens amendment the clause which contained the words 'wholly indefensible' and 'utterly unjustifiable.' and substituted in their stead a proposal to appoint a Royal Commission of three Judges one to be appointed by the Prime Minister, one by the Leader of the Opposition; and one by the Leader of the Progressive party, which Commission was to continue the investigation into the administration of the Customs Department and alleged smuggling operations, and to bring before it for examination all Ministers of Customs and all persons directly or indirectly reflected upon in the report of the Special Committee, the Commission to report its findings and recommendation to Parliament at the next session. I received the most explicit assurances that such an amendment would be acceptable, and would be supported, and it was after having received this assurance that I subsequently went into the House of Comomns and agreed on behalf of the Government to accept the amendment to the Stevens amendment then before the House, which acceptance was followed my an adjournment of the House.

Change of Front by Progressives

"Of those who on Friday night indicated their willingness and intention to support the amendment eliminating the words referred to, a sufficient number on the Tuesday following voted aaginst this very amendment when moved by Mr. Rinfret thereby causing its defeat, and enabling the Stevens amendment to be carried.

"The reason of the change in attitude of certain members of the Progressive group is not far to seek: it is easily explained. Members of the Progressive party, and, for that matter, members of other parties as well, did not expect nor did they wish a dissolution of Parliament. Had I not resigned as Prime Minister, sufficient of their number were prepared to assist me to carry on through the session. When I resigned and Mr. Meighen accepted the office of Prime Minister, sufficient of their number were equally prepared, so far as the measures referred to were concerned, to give him their support. It was a matter of getting through with the session and securing the enactment of the balance of the legislation and of avoiding, if possible, another early general election. It will be recalled that such was the tenor of a resolution which was carried at a caucus of the Progressives held on the morning of Tuesday, June 29, and which was placed in Mr. Forke's hands for his guidance in the interview which his Excellency the Governor-General had with Mr. Forke at noon that day.

"Precisely the same kind of situation and attitude presented itself on June 30 with respect to the resolution moved by myself as Leader of the Opposition in amendment to the motion to go into supply and which was moved immediately after the Stevens amendment and the report of the Customs Committee had been disposed of. That amendment was as follows:

"'That the Speaker do not now leave the chair, but that it be resolved that in the opinion of this House the fiscal policy of the Government as enunciated by the present Prime Minister when Leader of his Majesty's Opposition would prove detrimental to the country's continued prosperity and prejudicial to national unity.'

Defeat of Meighen Government.

"That amendment, which was of the very essence of the difference between Mr. Meighen and all whose views on fiscal policy differed from his own, was opposed by enough of the Progressive members from the Province of Alberta to cause it to be defeated by a majority of 7. In the debate on the Budget every one of these gentlemen supported Mr. Robb's budget resolutions and voted down the milk and water amendment moved from Mr. Meighen's side of the House and which resulted in the Liberal Government being sustained on its fiscal policies by a majority of 13 in a division which was the largest, the most important and the most significant of the session. Does anyone suppose that conviction or principal on fiscal policy explains the vote cast on this amendment, or that the vote constituted an expression of confidence in Mr. Meighen's 'temporary' government, as its members would have us believe? Certainly not. Some of those who voted against the amendment, contrary to their own beliefs and convictions on fiscal matters, did not hesitate to declare that they did so becarse they believed that to have supported the amendment would have meant the defeat of Mr. Meighen's temporary administration which, in the circumstances, they conceived it their duty to support as a means of getting through what remained of the legislation of the session.

"In making mention of these facts I am not seeking to pass judgment in any way, least of all to criticize adversely. I wish to make no comment whatever. I am seeking only to explain what may appear a very strange proceeding and to show that the votes as recorded in the concluding days of the session were, in the case of some at least, not expressive of any conviction upon the motions to which they were related, but were influenced by considerations wholly apart from the subject matter of the resolutions. What in this regard is true of the amendment with respect to fiscal policy is equally true of the Stevens and other amendments moved after Mr. Meighen's 'temporary' government came into office.

Sees Connivance in Senate.

"Why, then, it may be asked, if I were sure of support to the close of the session, did I not seek to carry on? The answer is that throughout the week of June 20-25 I had witnessed what appeared to me to be no end of intrigue with respect both to the Stevens amendment and the amendment to the Grain Bill which was that week before the Senate. It was apparent that the Tories in both Houses were working together to embarrass the Administration, that the Tory majority in the Senate was so manipulating procedure with respect to the Grain Bill as to influence the action of certain members in the House of Commons. It was equally apparent that certain members of the Progressive party who, at the outset of the session, had agreed to an honorable co-operation with the Government on its legislative program, but who, throughout the session, because of their previous Tory predilections and affiliations, had given but a grudging support even to their own group, had decided to end that co-operation, and to do so in a manner which would occasion most embarrassment to the Administration. In the circumstances, I felt that matters had come to a pass where there was far too much of intrigue and uncertainty to permit of Government being carried on in a manner befitting the honor and dignity of Parliament, and that only a declaration that an appeal to the people would follow the conclusion of the session would enable its proceedings to be brought satisfactorily to a close. I felt that if, with the support which had been accorded my Administration throughout the session, matters had reached a stage where I was unable to carry on with the regard which was due to the responsibilities of a Prime Minister for the proceedings of Parliament, no one else could be found who to that end could form an Administration, and that dissolution at an early date was not only in the public interest, but inevitable, and I so advised His Excellency."

Customs Probe Preceded Charges

Reviewing the Customs probe itself, Mr. King pointed out that the investigation of the conduct of Customs business in the Port of Montreal was initiated by the Minister of Customs in the King Government, Hon. G. H. Boivin, before the Stevens charges were made. The information used by Mr. Stevens, he said, to substantiate his charges against the department was obtained through detectives employed by the King Government collaborating with the Commercial Protective Association. The former Inspector of the port, J. E. A. Bisaillon, was dismissed from Government service before the Customs probe began, he added.

Coming to more recent history, Mr. King asserted that the unanimous report of the Parliamentary Committee which investigated the conduct of the Customs Department did not contain the particular clauses censuring the Government which Hon. H. H. Stevens afterward attempted to insert by means of an amendment to the report on the floor of the House.

"In the absence in the report of a single line of censure from a single member of the committee, what becomes of 'the verdict' of the committee which Mr. Meighen asks his hearers to read?" asked Mr. King.

"Assume for a moment that out of this audience a committee were selected to investigate some charges of fraud in connection with officials of this auditorium, and that the committee, after months of careful inquiry, brought in a report containing certain findings, but not a line of which reflected upon the management as a whole or one of its present members. Does any one believe that a majority of those assembled would thereupon, without a knowledge of the evidence as intimate as that of the committee itself, be in a position to pass, or be justified in passing, censure on any one not mentioned in that report, let alone censuring the management as a whole, and this just because one part of this audience may be Liberal in its sympathies, another part Tory and another part Progressive, Labor or Independent?

Quotes From Opponent's Speech

"That is exactly what Mr. Stevens sought to have it appear that the House of Commons had done. That is what the present Prime Minister would have you believe was done. Only he goes much farther. Listen to his words: 'The late Ministers of Mr. Mackenzie King, and Mr. King himself, defeated by the people, defeated by the House of Commons, censured by the representatives of the nation, these men surely have no title to be restored to office now.' The verdict of the House of Commons will be the verdict of the nation.' To show how wide of the truth this striking peroration is, the late Government never was defeated by the people; it assumed office in December, 1921, and was continuously in office till June 28, 1926; it was never defeated in the House of Commons, and it was never censured by the representatives of the nation. It may be true that the 'verdict' of the House of Commons will be the verdict of the nation,' but that will be the verdict passed by the House of Commons on Mr. Meighen's Government, not any verdict passed on mine."

Attempts were made last year, went on Mr. King, to defeat the Liberal Government, "not on the issues which were before the electorate, but by an underground whispering campaign of the vilest kind, conducted systematically, and with an industry and an ingenuity which surpass belief." Prejudices of race, religion and war, he added, were revived, but, still more, innuendo was employed to damage personal reputations. "Especially was this true of the whispering campaign carried on among the women of our country," he added, "who, being for the most part newly enfranchised, and less suspicious of such vile motives and methods," were, perhaps, more susceptible.

"A Whispering Campaign."

"It is already apparent," he went on, "that this kind of underground whispering campaign is to be again carried on, and that the Duncan report and the investigation of the committee are to be made the basis of it. It is being suggested that there are things in the Duncan report which could never be published. If such were true, it was the business of the committee of the House of Commons which had the Duncan report and all exhibits before it to have said so, to have intimated what these things were, what were their source, and upon whom they reflected. The Duncan report appears in full in the evidence, and was tabled with all exhibits in the House of Commons. That the report is silent on the matters that are so much discussed in whispering and by way of suggestion is prima facie proof that, in the opinion of the members of the committee, who had everything before them, findings upon them were not justified by the evidence."

The guilt or innocence of individuals, whether they be Cabinet Ministers, civil servants or the humblest citizen, he urged, should be investigated by an impartial tribunal. He was willing that the Customs probe should be continued by an impartial, judicial tribunal. He would prefer that such a judicial tribunal comprise not one Judge, however distinguished, but a Royal Commission of three Judges. In saying this he had "no defence to offer of any person who has been guilty of any wrongdoing. I have no desire to shield any person, or to hide the slightest wrong."

The "Constitutional Question."

Discussing the constitutional question more particularly, Mr. King said:

"The first question I should like to ask is: Was I right or was I wrong in the advice I tendered His Excellency—in saying that dissolution was necessary and inevitable? If on Monday I was wrong in advising dissolution as the only solution of the existing situation, why was the same advice considered sound when coming from Mr. Meighen on Friday of the same week?

"The second question I should like to ask is: Was I right or wrong in stating to His Excellency that if, as Prime Minister, I could not carry on in a manner befitting the honor and dignity of Parliament under conditions as they existed in the House of Commons, neither Mr. Meighen nor any other member of the House could? If I was wrong, why did Mr. Meighen's Government not last longer than two days and a half, and why did Mr. Meighen end the session in such a summary fashion, not even waiting to arrange for a formal prorogation?

"I think I do full justice to His Excellency when I say that he conceived it to be his duty in the circumstances of the late Parliament to act a a sort of umpire between the political parties in Canada. Indeed, I think I use His Excellency's own words when I say that he held the view that I had had a chance to govern and that Mr. Meighen had not been given a chance of trying to govern or saying that he could not do so, and that all reasonable expedients should be tried before resorting to another election. Holding this view and believing the prerogative of dissolution was his to exercase, His Excellency was unwilling at the time to grant a dissolution.

"I took the position, which I have mentioned here to-night, that Mr. Meighen's chances to govern had all along been quite as good as my own; that throughout the session the House of Commons had consistently declined to give him its confidence, and I did not see how it could now be expected to give its confidence to any Ministry he might attempt to form; that as to which political party had the right to govern, that was a matter which, as I had pointed out after the last general election, it was for Parliament to decide, if Parliament were in a position so to do; that when Parliament ceased to be in a position to make a satisfactory decision as to which party should govern, it was then for the people to decide.

(Turn to Page 6, Please)

Presbyterian Church
Rev. Wm. Allan, Minister

St. Paul's

Musical Director:
Martin S. Chenhall, A.R.C.O.
Soloist: Miss Greta LeBarr

Morning Subject:
UNCONSCIOUS INFLUENCE

Summer Preacher:
JULY 25TH
REV. W. GORDON CARTER
Hawick, Scotland

Evening Subject:
CHRISTIAN LOYALTY

Sunday School 10 o'clock.

All Heartily Welcome.

SUNDAY SCHOOL LESSON

MEANING OF THE PASS-OVER

Text: Exod. 12:1, 2, 21-28.

And the Lord spake unto Moses and Aaron in the land of Egypt, saying,

This month shall be unto you the beginning of months it shall be the first month of the year to you.

Then Moses called for all the elders of Israel, and said unto them, Draw out and take you a lamb according to your families, and kill the passover.

And ye shall take a bunch of hyssop, and dip it in the blood that is in the bason, and strike the lintel and the two side posts with the blood that is in the bason: and none of you shall go out at the door of his house until the morning.

For the Lord will pass through to smite the Egyptians: and when he seeth the blood upon the lintel, and on the two side posts, the Lord will pass over the door, and will not suffer the destroyer to come in unto your houses to smite you.

And ye shall observe this thing for an ordinance to thee and to thy sons forever.

And it shall come to pass, when ye be come to the land which the Lord will give you, according as he hath promised, that ye shall keep this service.

And it shall come to pass when your children shall say unto you. What mean ye by this service?

That ye shall say, It is the sacrifice of the Lord's passover, who passed over the houses of the children of Israel in Egypt, when he smote the Egyptians, and delivered our houses. And the people bowed the head, and worshiped.

And the children of Israel went away, and did as the Lord had commanded Moses and Aaron, so did they.

MEANING OF THE PASSOVER.

BY WM. E. GILROY, D.D.
Editor of The Congregationalist.

Our lesson deals with one of the most important ritual observances in the history of mankind. One need only think of the part that the Jewish people have played in history, and of the central place in the life of that people of the Feast of the Passover, to realize that this is true.

The establishment of the passover and the deep place that it came to have in the life of the people would seem to be the strongest evidence of the historic backgrounds of our lesson. There had been in the life of the Jewish people a great tragedy and a great deliverance.

Tradition and Fact.

All except those who take an entirely credulous and uncritical attitude toward all things historical and religious will realize that in the records of the early life and history of every people there is a place where tradition blends with fact.

It is so in the life of every people and nation today, not excepting our own country, the newest and largest of modern developments. American historians today are constantly producing evidence of the extent to which in our own national life tradition blends with fact.

There is no reason why we should assume that any ancient people was an exception in this regard. The records of Israel's national life that have come down to us were apparently written, in many instances, long after the events recorded.

I emphasize this fact of the blending of tradition and fact in the early records of a people because it seems to me important in its suggestion that the interest and the great spiritual teachings of Scripture depend not upon a multiplicity of detail but upon the essence of the narrative—the great important facts concerning spiritual life and development.

Those of us especially who have not been brought up under Jewish teaching and tradition will find it difficult to appreciate the teachings to be derived from the story of the Passover if we approach it in any other way.

It is especially necessary that we should interpret the inner meaning of the Passover in the light of Christian ideas. We need only read the records concerning the Passover in the New Testament, and especially the story of the closing events in the life of our Lord, to realize the deep significance of the Passover in relation to Christianity.

What was this significance? It was the effort to express in form and ceremony the worship of the people that related to the sense of God's care and Providence. As such there can be no doubt that the Passover became to some merely a form or a national rite while to others it was a worshipful consecration to God as the upholder and deliverer of his people.

The Passover emphasized a sacrificial element in the life of Israel. It helped to bring into life the dominance of great ideals and supreme emotions. No one could contemplate all that the Passover involved without inevitably having his selfishness rebuked and without being quickened into an intensity of patriotic zeal and religious fervor.

It is well when in the life of every individual and in the life of every nation there is such a worshipful and sincere response to a sublime event and to a sublime ideal. That nation is surely spiritually poverty stricken that has not established great shrines in its national life.

Realising Calvary.

The greatness of Christianity is that it has established in life the supreme shrine. No human life can ever be the same when Calvary has been realized, Christ our Passover is sacrificed for us.

In the death of Christ we find the new supreme fact of the deliverance of the world from bondage. Here also we see manifested the love of God.

We must not think of Christianity and the New Testament as abolishing the spirit of the Passover as an institution of Judaism.

We must think of Christianity rather as giving all that was connected with that institution richer and more universal expression. In this as in all else that was great in the Old Testament, Jesus came not to destroy but to fulfill.

(Copyright, 1926, NEA Service, Inc.)

ROMAN CATHOLIC.
ST. PETER'S CATHEDRAL
Low masses at 7.30 and 9.00 a.m.
High Mass, 10.30 a.m.
Vespers, 7.00 p.m.

MISCELLANEOUS.
TRUTH MISSION.
REV. DAVID McKEE, PASTOR
Sunday school, as usual at 9.45.
Services at 11.00 and 7.00.
Morning subject, "Walking in the Light." Evening subject, 'Our Need Supplied."

ASSEMBLY HALL.
Christians gathered in the name of the Lord Jesus will (D.V.) hold meetings on Sunday as follows:
Sunday School at 9.45 a.m.
Breaking Bread, at 11 a.m.
Gospel Meeting, at 7.00 p.m.
The usual Prayer Meeting will be held on Wednesday at 7.45 p.m.
All are heartily invited.
"A man is justified by faith without the deeds of the law."—Rom 3: 28.

SALVATION ARMY.
Holiness meeting, 11 a.m.
Sabbath school, 2.15 p.m.
Service in Victoria Park at 3 p.m.
Salvation meeting at 7 p.m.
Meetings conducted by Major McIlheney, former officer of Peterboro, in absence of Adjt. and Mrs. Ham, officers in charge.

Union Summer Services
MURRAY STREET BAPTIST GEORGE ST. UNITED
Rev. J. E. Todd, B.A. — Pastors — Rev. C. W. Rose, D.D.
11 A.M.—MURRAY STREET BAPTIST
Preacher—REV. J. A. MacKENZIE, B.D.
7 P.M.—GEORGE STREET UNITED
Preacher—REV. J. A. MacKENZIE, B.D.
J. H. Renwick —Organists— Francis Sutton

PARK ST. BAPTIST CHURCH
REV. N. R. McLEOD, Pastor
11.00-12.30—WORSHIP SERVICE AND BIBLE SCHOOL
MORNING—"The Name of Names."
EVENING "Should a Gospel Preacher Shoot Another Man in Self Defence?"

THE UNITED CHURCH OF CANADA
Continuing the
PRESBYTERIAN, METHODIST AND CONGREGATIONAL CHURCHES

TRINITY---ST. ANDREWS
VACATION UNION SERVICES, JULY-AUGUST
REV. J. W. GORDON, M.A., B.D., MINISTER IN CHARGE DURING JULY
11 A.M.—Every Sunday Service in St. Andrew's.
7 P.M.—Every Sunday Service in Trinity.
10 A.M.—Sunday School in both Churches.
Organist, MISS MABEL CLARRY
BRIEF, BRIGHT, HELPFUL SERVICES

KNOX UNITED SERVICES **ST. JAMES**
Rev. William McDonald, B.D. | Rev. J. D. Richardson, M.A., B.A.
11 a.m.—KNOX | 7 p.m.—ST. JAMES'
Rev. William McDonald, B.D. | Rev. William McDonald, B.D.
Sunday School, 9.45 a.m. | Mr. R. J. Devey, organist

SPRINGVILLE CHURCH
REV. A. H. McCONNACHIE in Charge
AT 11—"IDEALISM AND THE CHURCH."
SERVICE AT FAIRMOUNT 3 O'CLOCK

MARK ST. Minister, R. T. Richards, B.A., B.D.
Organist, V. H. L. Boorman
MORNING SERVICE—11 A.M.
EVENING SERVICE—7 P.M.
The minister will preach at both services.

ANGLICAN CHURCHES
CHURCH ARMY CRUSADERS
AT ST. JOHN'S, ST. LUKE'S, ALL SAINTS' AND ST. GEORGE'S CHURCHES
SUNDAY, JULY 25—FEAST OF ST. JAMES', AP. & M.
Holy Communion Services
8.00 a.m.—At St. Luke's and St. George's.
8.30 a.m.—At St. John's and All Saints'. (All the Crusaders will attend St George's Church for Corporate Communion.)
10.00 a.m.—Children's services in St. Luke's, All Saints' and St. George's Churches.
11.00 a.m.—Crusaders will assist and preach in the four city churches, also at Lakefield and St. Mark's, Otonabee.
3.00 p.m.—Service for women in All Saints' Church, conducted by the Sisters.
3.00 p.m.—Mass meeting for men in All Saints' Parish Hall. Speakers, the Evangelists.
7.00 p.m.—Short Mission Services in St. John's, All Saints' and St. George's Churches.
5.00 p.m.—Evensong at St. Luke's Church.
8.00 p.m.—Procession of Witness from St. John's Church to the Victoria Park. Clergy and Choir in robes. Great open-air service in the park.

GEORGE STREET REV. R. KEITH MILLS, Pastor
Bethany Tabernacle
S. S., 10 a.m. Church Services, 11 a.m. and 7 p.m.
REV. I. H. PRITCHARD, OF HAMILTON
Will Have Charge of Both Services
With him will be Messrs. Singer, Abrahams and MacCannan, who will speak and sing.
Mr. Singer will give an illustrated, message with his blackboard talks at the Evening Service.

GOSPEL HALL
Sunday School - - 10 o'clock a.m.
Send the boys and girls—we have a fine time.
Morning Worship - - 11 o'clock a.m.
Gospel Message - - 7 o'clock p.m.
CENTRAL PARK
The ladies' quartette will sing again. The congregation is asked to sing in all the hymns. Old favorites will be sung. Splendid gospel will be given.

NEVER EATS MEAT.

LONDON, July 24.—George Bernard Shaw will be seventy years old on July 26, but he will not overload his stomach on an elaborate birthday dinner.

In fact, the eccentric dramatist never eats a heavy dinner. That is the reason he says he is in good health and is able to work steadily without exhaustion. He rarely accepts an invitation to dine out, and if he does he eats only simple food. Vegetables and fruit make up his diet. He never eats meat.

The Examiner

Telephones: Editorial, 1601; Business office, 1600. Private Branch Exchange to all Departments.

The Examiner is a member of the Audit Bureau of Circulation.

The Daily Examiner, published every lawful day by The Peterborough Examiner, Limited. Office, 413 George street. $6.00 per year, delivered in the city; out-of-town subscribers, by mail, $4.00 a year.

The Weekly Examiner, published every Thursday. Subscription price $1.50 a year.

U. S. REPRESENTATIVES

Special U. S. Representatives—W. E. Stockwell, 623 People's Gas Building, Chicago, Ill.

New York—Chas. P. Miller, 225 Fifth Avenue.

Advertising Rates on application.

R. M. GLOVER, Managing Director.

SATURDAY, JULY 24, 1926.

THE OTHER SIDE OF THE STORY.

The letter of Mr. T. J. Wallace, which appears elsewhere in this issue, is proof of the old saying that there are two sides to every story.

Mr. Wallace is one of the Rice Lake property owners who have been accused of annoying American visitors by trying to prevent them from fishing in front of their property.

When complaints were made to The Examiner the seriousness of any such conduct as reported in its effect upon tourist traffic was recognized, and condemnation was expressed.

However, Mr. Wallace, who is widely known in this district, throws an entirely different light on the incident, and it is but fair to him that he should be given an opportunity to tell his side of the case, and that The Examiner should call attention to his version of what happened in the case of these American visitors who were central figures in the episode, a version that is verified by Mr. J. H. Cruikshank.

His letter declares that it was not a desire to chase away fishermen, but a protest against the annoyance of a noisy motor boat that precipitated the dispute and accuses the visitors of very unseemly conduct.

THE CANOE.

The tragedy at Balsam Lake has naturally brought out much discussion as to the safety or otherwise of canoes, and some people have gone so far as to suggest a campaign against the use of this type of water-craft.

The Examiner, as its readers know, has frequently referred to the necessity of being careful as to the handling of canoes, and such warnings cannot be too frequently or too emphatically given, yet to talk of abolishing canoes altogether is nonsense.

In the hands of those who know how to handle it and who recognize its limitations, the canoe is a delightful craft for use on rivers and inland lakes.

It is not a boat for novices; it requires expert handling and necessitates care on the part of its occupants, but where these requirements are met the canoe has its place and it admirers, and an attempt to legislate against its use would be hotly resented by thousands of Ontario people who like paddling.

What must be done in regard to the canoe is to educate the public to the need of care; too many people are using the craft who obviously are ignorant of the first principles of paddling.

A BAD COMBINATION.

The combination of glaring headlights and a horse-drawn vehicle carrying no light at all was responsible for an accident at Bailieboro this week when a motor car, its driver blinded by the lights of another car, smashed into a buggy.

This combination has caused numerous collisions of a similar nature, and will continue to do so until the conditions are changed.

There are regulations against glaring headlights, but the nuisance continues.

There is no legislation in regard to lights for horse-drawn vehicles, because rural sentiment as a whole is strongly opposed to a precaution from which farmers would greatly benefit.

When two cars are approaching each other and drivers are bothered by the glare of the headlights, an unilluminated vehicle that happens to be there at the same time usually suffers.

In the Bailieboro case the motorist knew nothing of the presence of the buggy until his car crashed into it; a light on the buggy would have prevented the accident.

Sooner or later the wisdom of such a protective measure will be recognized in quarters where it is strongly opposed now, and then the politicians will hasten to put the measure on the statute books.

REASONABLE SAFETY.

Without any desire on the part of The Examiner to attempt to fix the responsibility for what happened at Balsam Lake on Tuesday night, the tragedy should cause everybody who has occasion to go on the water to be careful about the loading and balancing of their boats.

Of the ill-fated war canoe from which eleven were drowned, it is said that it would hold a crew of fifteen with "reasonable safety."

Undoubtedly it would seat fifteen comfortably, and in the hands of fifteen expert paddlers experienced in war canoe work would be reasonably safe.

But the lesson that the accident should teach those responsible for the safety of boy campers is that circumstances may easily arise under which loading a boat to its full passenger limit with a crew in which there are inexperienced paddlers would be disastrous.

A racing shell will carry eight trained oarsmen with reasonable safety.

Send the same shell out on a cruise with eight men who are not experts, and the odds in favour of an accident are very great.

For camp purposes a boat that will seat fifteen should not be called upon to carry more than nine or ten at the outside.

Over that limit every additional paddler and every additional amount of weight contributes to the chance of an accident.

ANOTHER DANIEL COME TO JUDGMENT.

Major Walter Elliot, British Under-Secretary for Health, holds that the women of England who wear silk stockings, sleeveless blouses and knee-length skirts to an excessive extent, do so because, as he argues, there are two million more women than men in the British Isles, and the women try to advertise themselves in order to get married. This is just another Daniel come to judgment. Because, on this continent, where there are just as many men as women, the girls probably go to more excessive lengths than they do in England in the way of silk stockings and short skirts.

This sort of wisdom reminds us of an address which was once delivered in Ottawa by Mr. W. J. Bryan at the time when he was arguing that mankind was being "crucified upon a cross of gold." His view was that the commercial stagnation and distress which was prevalent in the United States at that time was due to unlimited coinage of silver, which was driving gold out of circulation; and he argued that a value should be fixed by law for silver at the rate of 16 to 1 as compared with gold. This was expected to stimulate the use of gold.

Statistics at the time showed the amount of gold in the United States in currency averaged about $6 per head. So Mr. Bryan told his Canadian audience it was this comparatively small average of gold in circulation in proportion to silver that was causing the trouble over there.

At the moment he made this statement, Canada was comparatively prosperous—and the Canadian financial statistics showed that at the time there was practically no gold currency in Canada at all!

In other words, the Canadian facts showed Mr. Bryan's gospel to be foolish, as he would have discovered if he had been trying to fit theories to facts, instead of facts to theories. And Major Walter Elliot in England is doing the same sort of thing about the girls.—Ottawa Journal.

RUDYARD KIPLING'S PLACE.

The re-appearance in public of Rudyard Kipling, after an extended period of sickness and seclusion, has been universally welcomed as an event of first importance, signifying not only the restoration to health of England's most popular poet, but, as many hope, the return to literary activity of one of the world's great men of letters, whose prolonged silence has been a loss to literature.

Had there been a British Academy of Letters, Kipling would have been "crowned" long ago, for among living writers there are few whose claims to a place among the immortals are more widely accepted than his. To some extent, this fact was acknowledged a few years ago in the award of the Nobel prize to the poet whose ardent Imperialism was not regarded as a disqualification for an honor reserved for the apostles of peace; and now it has obtained further recognition, this time at the hands of his own countrymen, by the bestowal upon him of a distinction, not less highly prized, in the shape of the Royal Society's gold medal, a reward "for services to literature" that was first conferred a century ago upon Sir Walter Scott.

In acknowledging the honor, Kipling seemed to regard the occasion as one for taking stock of his art and its claims to a share of that future state which men call immortality. He appeared to realize that with the lengthening of the shadows, the time had come when some definite attempt should be made to appraise the value and significance of his contributions to literature and to measure the part that might, as he put it, be "carried forward to the general account" of posterity. It was a challenge to the critics to pass impartial judgment upon a writer whose art and attitude to modern life have aroused more contention, perhaps, than those of any other contemporary author.

There are those—and perhaps they comprise the majority of his admirers—to whom Kipling represents the poet-laureate of the barrack-room, the troubadour of Tommy Atkins, and the composer par excellence of stirring jingo ditties. Mention of his name in any circle of readers is almost sure to evoke a chorus of appreciation that finds expression in the recital of "Mandalay," "Soldier and Sailor Too" and others of what he once termed his "brassiest' lays.

Another aspect of Kipling that appeals to many, while it repels others, is its assertive Imperialism, the significance of which has necessarily to be estimated from a political, rather than a literary point of view. If a dozen of his admirers were asked wherein they thought his importance lay, a majority would probably reply that it was to be found in his service to the Empire, in his genius to interpret and express the patriotic sentiment of his race, in his influence as a propagandist alive to the need of closer relations between the Dominions and the motherland.

In these directions Kipling has undoubtedly rendered service that is in itself a remarkable tribute to the power of his pen, but while it has added immeasurably to his popularity, it has also subjected him to the criticism that in the artist there is merged more than is desirable of the politician.

To still another class, Rudyard Kipling's appeal is essentially that of a writer with a healthy and wholesome philosophy of life. As distinct from Hardy, Shaw, Wells, Galsworthy, Bennett and other contemporaries, he has the optimistic faith of one who is not blind to the evil in the world, but who prefers to contemplate the good, the beautiful and the heroic. His characters are human, and have their littlenesses and flaws; yet they are never without redeeming features that serve as a beacon of light among the shadows, and inspire admiration where others would evoke sympathy. To him the essence of character is the degree of perfection or efficiency to which it can be moulded, and in this phase of his art he is all but supreme.

But if we mistake not the meaning of his speech before the Royal Society, none knows better than Kipling himself the secret of his power and popularity, and the nature of his challenge to posterity. It is not as a poet, or as an Imperialist with a message that he awaits with becoming modesty the final verdict, but as a writer of fiction and a master of his craft whose words, to quote from a former deliverance, "become alive and walk up and down in the hearts of the hearers" and readers. That gift is Kipling's chief contribution to literature, and it is enough to ensure for him the reward he humbly hopes for, "that there may survive of his work a fraction good enough to be drawn up later to uphold or embellish some ancient truth re-stated, or some old delight re-born."—Ottawa Journal.

EDITORIAL NOTES AND COMMENT.

Among other things that show sand these days is the strawberry.

Ontario's drowning total is rapidly mounting this summer. Be careful always, should be the watchword at every resort.

The difference between President Coolidge and Premier Ferguson is that the former refuses to talk about anything, while the latter will discuss everything except the date of the by-elections.

One of the stirring romances of the summer season is the love of The Toronto Telegram for The Mail and Empire and The Ottawa Journal.

Both sides are talking about smoke screens which the intelligent reader should not mistake for the fumes of campaign cigars.

That sea monster story from British Columbia suggests a spectacular kick in the popular brews out on the coast.

HOW DO YOU SAY IT?

(By C. N. Lurie.)

Common Errors in English and How To Avoid Them.

SOME PREFERABLE FORMS OF WORDS.

The following examples of preferable forms of words and phrases, with the reasons given, are taken from "Principles of Rhetoric," by Professor A. S. Hill:

"By consequence" or "in consequence," in the sense of "consequently," is preferable to "of consequence;" since the latter means also "important;" "admittance," as in "No admittance except on business," is preferable to "admission," since the latter also means "confession" or "acknowledgement;" "insurance" to "assurance" policy, since "assurance" means also "confidence." International "exhibition" is preferable to international "exposition," since "exposition" has long been used in another meaning, as in "an exposition of doctrine;" "afterwards," as an adverb, is preferable to "after," since the latter is also used as a preposition. "Relative," in the sense of "member of a family," is preferable to "relation."

VOICE OF THE PEOPLE.

All letters must be signed by the writer, and must bear his address. A pen-name may be used for publication except in letters on political subjects, which must bear the writer's name for publication.

ABOUT CANOES

To the Editor of The Examiner,

Sir,—In the old days boys were taught to right their canoes when upset in a squall and how to get into them again. It was practically impossible to drown then. In big canoes one got in at a time and backing made room for another.

Away back in the 80's I attended an American Canoe Association meet at Lake George in the stormy Adirondacks. In the open sailing race over a 12 mile course a furious gale came down from the mountains and upset all competitors including a Canadian competitor in an open Peterborough canoe 3 miles from help. He half-emptied his canoe by rocking it and got in again over the end, and again the gale blew him over and 2 miles further out of his course but he got into his righted canoe again and when a large steam yacht was sent out to pick up the survivors they gave him a great cheer when he shouted from the roaring waters, "You can't drawn a Canadian." No power on earth could have saved him as he told me if he had not understood how to right his canoe. It was six hours before aid could get to him but he did not need it.

Can a war canoe not be righted and bailed out as each climbs in when his turn comes?

Is it a lost art?

READER.

Keene, Ont.,
July 10th, 1926.

To the Editor of Examiner:

The other side of the story of an article that appeared in a recent issue of The Peterboro Examiner complaining of discourtesies toward American fishermen in this vicinity. Please let me tell the other side of the story.

Mr. and Mrs. [illegible] of Chicago were spending three weeks at their cottage here and were entertaining five American guests from Kane, Penn. People occupying Mr. Garman's tent on The Point considered it a great joke to patrol in their noisy outburst motor boat the shore close in to Mr. [illegible] cottage from early morning till late at night under the pretext of fishing. Seldom, if ever, are fish caught at this place. Sleep or rest was beyond the question, and because one of his guests was a lady in delicate health, and because up to this time occupants of The Point camp were always gentlemanly and reasonable and fraternized with us freely, Mr. [illegible] courteously asked the noise-makers if they would give him and his American guests a little respect.

In answer to his plea he received abuse and language no gentleman would use, and the nuisance became greater, if possible.

Shortly after this I came to my cottage, and preparatory to taking out my motor boat I went out in a canoe and set up two stakes to mark the channel through the weed-bed to the lake. They probably mistook me for Mr. [illegible], accused me of placing wires to catch their boat's propeller. The stakes were about ten feet apart, and they swooped down on them and pulled them up, and hurled vile epithets at me. I replaced the stakes.

The next evening I was trolling in the open lake in a canoe, when they again overtook me, and again made some very unlady-like remarks. I paid no attention to them. They followed me right into my boat-house.

I took out my motor boat for the first time and tuned it up, never going more than two hundred yards from the boat-house, and at no time interfered with their fishing, and made no remarks of any kind. They left of their own accord, and when I returned the motor boat to the boat-house they returned to make some more nasty remarks. One of the American visitors suggested that we go out and see what was the matter with them, but I advised to entirely ignore them.

They were back next morning at daylight, and tauntingly shouted that "We will wake them up anyway."

I have been on the lake for 30 years, have entertained hundreds of Americans, have extended little courtesies with many more, and have never before seen or heard of such unseemly and unsportsmanlike conduct.

Mr. Garman, who furnishes the camp for his employees, is a very fine gentleman and greatly liked by all who were favored by meeting him. Former occupants of the camp have been good fellows, and no decent minded Americans will for a moment uphold the conduct of those who cloak themselves under the title of Americans and then consider themselves free to act as they like.

Mr. Carson's comments are untimely and uncalled for. He has known me for years, and in his official capacity it was his duty to investigate the facts before allowing his censure to appear in print.

The visit of seven American visitors was made unpleasant by the actions of the three complainants.

T. J. WALLACE.

These facts are verified by me.
—J. H. Cruikshank.

DR. WATSON'S
TONIC
ALE and STOUT
The Health Beverage
Nothing else on the market has its tonic qualities.
75c Packet Makes 3 Gals.
M. ALLEN AND CO.,
Bond Building Toronto

CATTLE, GRAIN AND PRODUCE

Peterboro—Toronto—Montreal
Winnipeg

TORONTO LIVESTOCK.

TORONTO, July 24. — Trade opened slow the first of the week, but in Wednesday's and Thursday's markets there was a little firmer tone to the market for good to choice butcher cattle, and closing prices for the week-end were about 25c higher than last week. The cattle runs were light, and choice finished butcher cattle a little on the scarce side.

Export requirements were light this week so far as trading on the local market was concerned. Export buyers took only about 400 cattle direct off this market. Shipments to seaboard for the week were about 1,100 cattle, mostly in the finished sters class. Prices were steady to firm from $7.50 to $8.25,

Choice handy butcher steers, $7.50 to $8, with medium and common down to $6. Extra choice heavy beef steers, $8.25.

Choice fat cows steady to firm at this week's advance.

Lambs easier at close, $15.00 to $15.50.

Calves firm, $12 to $13.

Hogs steady at $14.00 off cars.

Springers and milkers. — The springers and milker trade slow, buyers' preference being for backward springers. Milkers very hard to sell. Choice springers $85 to $100; good $60 to $75; common, $40 to $50.

Receipts.

Union Stock Yards—Total receipts 3,878 cattle, 1,218 calves, 2,223 hogs, 2,644 sheep.

Export steers, choice	7.75	to $8.25
do., heifers	7.00	7.50
do., bulls	4.50	5.25
Choice store, dehorned	6.50	7.00
Butchers, choice	7.50	8.00
do., heifers	7.25	7.75
do. medium	6.25	6.50
do. common	5.75	6.00
Baby beeves	9.00	11.00
Cows, fat, choice	5.00	5.50
do. medium	4.25	5.00
Do., canners and cutters	2.50	4.00
Bulls, butcher, choice	5.00	5.50
do. medium	4.25	4.75
Feeders, short keep	6.75	7.00
Feeding steers, choice	6.00	6.50
Stockers, good	4.50	6.00
Calves, choice	12.00	13.00
Springers, choice	80.00	100.00
Milkers, choice	70.00	85.00
Spring, lambs	17.00	18.00
Spring buck lambs	15.00	16.00
Sheep, light	6.00	7.00
Hogs, f.o.b.	13.50	.....
do., off cars	14.50	.....

Premium per head on selected hogs, $2.81.

MONTREAL GRAIN AND PRODUCE

MONTREAL, July 24 (Canadian Press).—The foreign trade in Canadian grain on the Montreal market yesterday was dull and featureless. The trade in cash grain in the domestic market was also very slow but the tone was steady.

The exports and local trade in spring and winter wheat grades of flour was quiet, but prices ruled steady.

The millfeed market was fairly active and firm. The market for standard grades of rolled oats continued inactive but the undertone was steady.

The movement of baled hay to Great Britain and the United States continues good, but the local business was dull.

A moderate amount of business was worked in eggs and the feeling was firm. The receipts were 1,491 cases.

A stronger feeling developed in the butter market and prices were markd up 1-2 cent per pound. The receipts were 7,082 packages.

Considerable export business was transacted in cheese and prices on spot were steady. The receipts were 16,033 boxes.

The volume of business transacted in beans was small with car lots of choice white hand-picked quoted at $2.25 per bushel, and smaller quantities at $2.35 to $2.45 per bushel.

CHICAGO GRAIN

CHICAGO, July 24 (Canadian Press).—Rapidly enlarging stocks of domestic wheat with receipts assuming record proportions turned the wheat market here downward yesterday after an early advance. Closing quotations on wheat were heavy at 1-4 to 1 1-8 net decline with corn unchanged to 3-8 higher; oats 1-8 to 1-2 up, and provisions varying from 12 setback to a rise of 10 cents.

Piling up of stocks of wheat in the southwest attracted particular interest, Kansas City having received 5,700,000 bushels in the last five days. Primary arrivals as a whole have reached an aggregate of nearly 18,000,000 bushels so far this week, one of the largest totals ever known for any similar period. Under such circumstances, cash wheat prices, both here and at Kansas City showed a tendency to sag and on some transactions were 1 cent a bushel down. Reports of a congestion of wheat at Montreal tended also to weaken values, especially as export demand for all North American wheat continued light.

Dry weather in the Canadian Northwest together with unexpected firmness of Liverpool quotations was largely responsible for temporary bulges witnessed in the wheat market. On the other hand, rains fell in parts of Minnesota as well as the Dakotas, and the buying power here waned when traders who had been among the early purchasers tried to unload. Aggressive selling which developed at this stage was was given further impetus by assertions that Oklahoma has raised the largest crop in the history of the State. Some estimates which were circulated put the Oklahoma yield as high as 89,000,000 bushels.

Corn owed its strength to numerous dry weather complaints from the main portion of the corn belt. Copious rains were said to be needed in many sections. Oats were affected by reports that yields as a rule promise to be light.

For the most part provisions were firm influenced by the action of hog values, and of corn.

STERLING EXCHANGE

MONTREAL, July 24 (Canadian Press). — Sterling exchange rates were quoted here yesterday as follows:

Sterling demand $4.85 1-8.
Sterling cables $4.85 5-8.

WISE AND OTHERWISE

Ambition is fine stuff, but be careful Salmon are goldfish that grew big enough to be eaten.

They are recovering the bodies of good swimmers who wouldn't believe the current was too swift.

A glacier would make a fine pet for the warm spell.

There are 24,000,000 autos in the world. Don't read by a dim light. It ruins your eyes.

Every mother's son has a chance to become president of the United States if he can keep quiet.

Women are so silly. Kick up almost as much racket over a bridge prize as a man does over a golf cup.

Imagine the plight of a nervous man who got caught in a traffic jam without any horn to honk.

Bootlegging is a dangerous business. It leads a man to stealing autos. And that's against the law.

Bet the foreign papers carry standing heads, "Today's Cabinet."

(Copyright, 1926, NEA Service, Inc.)

More Flavour

Don't limit your enjoyment of Mustard to occasional use with Cold Meats. It gives more flavor to hot meats too—sharpens the appetite, neutralizes the richness of fat foods and makes them easier to digest.

Keen's Mustard aids digestion

Lyrics Of Life

(By Douglas Malloch.)

THINGS TO LAST.

When I was young I wanted new
Adventures, places, even friends:
But now I'm old, and, as life ends,
Only the old things now will do.
Youth must have change, but age must own
The things that age has always known,
And men debate, both loud and long,
But neither youth nor age is wrong.

And so I say to youth, desire
The new, while new things may be had,
Yet choose the things to make you glad
That makes life happy to your sire.
To youth the world is all a quest,
So seek the new, but seek the best,
Not for the moment, hour or day,
But for the years that stretch away.

Seek gold, but know the worth of gold,
The curse of fools, the wise man's friend:
The gold we save, not gold we spend,
Brings quiet comfort to the old.
Go seek some undiscovered land,
But build on rock and not on sand:
Go seek new loves, but seek the true,
The only loves that soon will do.

(Copyright, 1926, by the McClure Newspaper Syndicate.)

DR. FRANK CRANE'S DAILY EDITORIAL.

DOLLS FOR JAPAN.

By Dr. Frank Crane.

A movement is on foot to have the children of America send to Japan dolls for the Japanese children to be used at their annual doll festival.

The Japanese people have a beautiful family custom called the Hina Matsuri, or festival of dolls, which comes every year on the third of March. On that day each family brings out of its ancestral treasure house the dolls of preceding generations to get acquainted with the new ones. They are exhibited in comparison with the dolls of the present day.

Little girls and older girls dress in gala costumes and enjoy their ancestral dolls and those of the present day.

It is intended that the children of this country shall contribute dolls for the Japanese children. It is proposed that they send many thousand dolls to join the doll families of Japan as an expression of good will and friendship.

A committee on world friendship is instituted by the Federal Council of Churches and its proposal for doll messengers is approved and recommended by the children of America.

When so much is being done to arouse suspicion and distrust toward Japan among Americans it is refreshing to see this gesture of good will and kindness on the part of the children. In spite of the efforts of politicians and others, it is the feelings of the common people that has its way at last.

We cannot begin too early to instill good will, friendship and understanding among the children of the various races. The Japanese children should be the friends and not the enemies of the American children.

The child is a born internationalist. It makes no difference to him with whom he plays, so long as it is a human being. A white child will just as soon play with a negro baby as with a white baby. It is only in later life that we learn to make racial distinctions.

The desire to play with dolls is a universal instinct. It is present in all girl children. Little girls like to play with dolls because their mothers for countless ages have been nursing children. To the end of time probably the doll will be the favorite plaything of the girl.

The movement, therefore, for the American children to send dolls to this Japanese festival is to be commended.

The instructions are that the dolls should be from thirteen to fifteen inches high and should look like an American. They should be carefully dressed and be provided with extra dresses. So that the dolls should be as much alike as possible in size and quality they should cost between two and a half and four dollars. They should be ready by the 20th of December, 1926.

Copyright, 1926, by the McClure Newspaper Syndicate.

OTTAWA CENTENARY & CENTRAL CANADA EXHIBITION
AUGUST 16TH TO 28TH 1926

If You Don't Want To Be Thrilled Stay Away! Whoopee!! The Cowboys are Coming!!

Every Kind of Thrilling Sport Known To The Frontier West

GREAT WESTERN STAMPEDE

You will see Cowboys from three countries battle with outlaw broncos and wild steers. Every contest known to the Cowboy world will be staged for your benefit.

CENTENARY FEATURES
Week of Aug. 16th
Stampede & Rodeo
Old Boy's Home Coming
Historical Pageant
Choir of One Thousand
Parades
Championship Sports
Military Tattoo
Venetian Night
Great New Midway
Something Doing Every Minute for Everybody

EXHIBITION FEATURES
Week of Aug. 23rd
Creatore & His Band
Immense Live Stock Exhibits
Pure Food Show
The World's Best Vaudeville
Grand Fireworks Display
Horse Races
Great New Midway
Dog Show-Poultry Show
Cat Show-Baby Show
Industrial & Educational Features

'ONCE IN A HUNDRED YEARS - SUCH AN EVENT'

CONT. F. H. PLANT PRES. C. C. E. A. — MAYOR J. P. BALHARRIE CHAIRMAN CENTENARY — S. E. DE LA RONDE JR. MGR. CENTENARY — JAMES K. PAISLEY MGR. & SECY. C. C. E. A.

This Summer Build Up Your Child's Strength With SCOTT'S EMULSION Rich In Vitamins Pleasant To Take
Scott & Bowne, Toronto, Ont. 26-7

MANY SUCCESSFUL IN EXAMINATIONS

Pupils of Conservatory of Music Make Fine Showing.

The following pupils of the Peterborough Conservatory of Music were successful in recent examinations conducted by the Toronto Conservatory: Piano: Examination for A.T.C.M., Harry Northrop, Mary Wood, Elizabeth Webber. Intermediate Grade: Walter Townsend (honors), Viola White of Bailieboro (honors), Olive Prest. Junior Grade: Laura Bailey of Blackstock (honors), Helen Garbutt, Betty Grier, Harold Mcarlane, Viola Gray, of Pontypool, Mary M. McCulloch, Agnes LaPointe, Mrs. Ford Turner, Florence Weir of Nestleton Station, and Zetta Thompson. Junior School Grade: Jean A. Robinson. Primary Grade: Stanley Northrop (first class honors) Ruth McQuade of Nestleton (honors), Muriel McGill of Bethany (honors), Wilfred Richardson of Nestleton (honors), Earl Rosebgrough (honors), Jean Scott (honors), Russell Rowan, Helen Bonney, Tuna Hart, Grace M. Dunn of Pontypool, Jean Fairbairn, Thelma Mealing, Helen Savigny, Helen Crerar of Bethany. Primary School Grade: Keith McElroy (honors), Lucy Fisher (honors). Elementary Grade: Mable Armstrong of Nestleton (honors) Viola Bradburn of Nestleton (honors), Mary Kirkwood (honors), Grace Mountjoy of Blackstock (honors), Frances E. Brown (honors), Jean L. Howson (honors), Vernon Armstrong, Barbara Dawson, Daisy Duguid of Omemee, Beatrice Sawyer, Helen Steer, Margaret Dainton, Mary L. I. Edmison, Margaret Emerson, Hannah Botnick. Elementary School Grade: Muriel Fanning of Janetville, Dorothy Morden of Ida. Introductory Grade: Betty Manning (honors) Gertrude Pogue of Omemee (honors) Emily Williamson of Nestleton (honors), Elsie Johnston of Nassau (honors), Margaret Thompson (honors), Donalda J. Munro of Warsaw, Kenyon T. Choate of Warsaw. Introductory School Grade: Allan Winslow of Ida (honors), Mary Tinney of Cavan, Dora Sharpe of Ida, Doris Tinney of Cavan, Dorothy Cobley of Cavan. Singing: Examination for A.T.C.M., Geraldine Collins (honors,) Conditioned in Tone Production, Mrs Norman Foote. Intermediate Grade: Ida McBride, Margaret Dickson of Campbellford, Fern Stenton, Helen Lamb. Junior Grade: Jean Padget (honors), Kathleen Connor of Campbellford (honors), Freda Allison. Violoncello: Primary Grade, John A. Thackeray (honors). Theory: Intermediate Grade: (Harmony, Counterpoint), Mary Wood (honors), (Harmony), Josephine M. Arthur. Junior Grade: (Harmony, History) Evelyn Scott of Norwood, (honors), (Counterpoint) Agnes LaPointe. Primary Grade: Margaret Gollop (first class honors), Ashton Fife 1st class honors, Mildred Hetherington (first class honors), John V. Cuff (honors). Elementary Grade: Mrs. Norman Moncrief (first class honors), Jean Scott (first class honors), Earl Roseborough (first class honors). Mary S. Nidon (honclass honors), Mary S. Nixon (honors), Thomas J. Allen (honors), Doris C. Justin (honors), Marjorie McCormick, Myrtle F. Record.

For Colic And Cramps Pains In The Stomach THERE'S NOTHING TO EQUAL
DR. FOWLER'S EXT. OF WILD STRAWBERRY
It has been in use for the past eighty years; its action is pleasant, rapid, reliable and effectual, and relief comes promptly.
Be sure that you get "Dr. Fowler's" when you ask for it.
Put up only by The T. Milburn Co., Limited, Toronto, Ont.

AN IDEAL BOAT
IN GREATER DEMAND THAN EVER
New Improvements Including New Type ENGINE and DEVICE
Canoes and Skiffs
Call or see or write for Descriptive Literature.
"The Greatest Little Motor Boat Afloat"
DISAPPEARING PROPELLER BOATS
DISAPPEARING PROPELLER BOAT CO., LIMITED
For prices and other information phone or write—
HODGSON BROS.
Dalhousie & Bethune Sts.
Peterborough
Phones - 703-2206w

SASH AND INTERIOR FINISH
Orders promptly executed from thoroughly dry materials, by skilled workmen.
WOOD
CANADIAN ALADDIN CO.
Monaghan Road, South
Phone 952 Evenings 2080j

BARRETT ROOFING
The Best by Test for every purpose
Any Barrett Shingle will give you 100 per cent. satisfaction.
THOS. A. REHILL CO.
210 Wolfe St. - Phone 245
Prompt Service
Our Specialty

Scenes on Grand Island Where Four Survivors Landed and Obtained Food

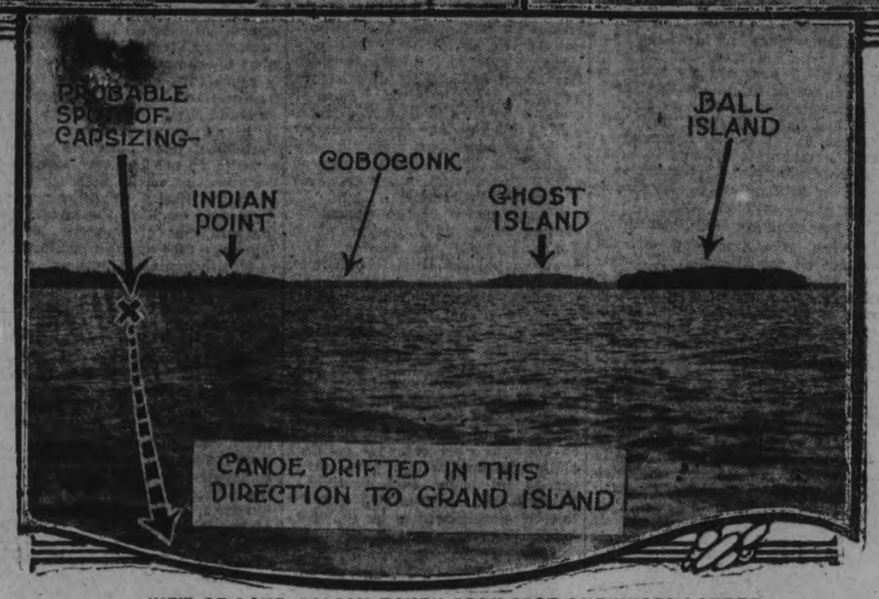

VIEW OF LAKE BALSAM TAKEN FROM SPOT SURVIVORS LANDED.

When the four survivors of the ill-fated war canoe, Leonard O'Hara, George H. Waller, William Wigington and Arthur H. Lambden, drifted with their water-logged craft to the shore of Grand Island, after almost six hours in the waters of Balsam Lake, they lay down on the beach and almost immediately dropped off to sleep, overcome by exhaustion. On awakening, hours later, they felt the pangs of hunger, and one of the party tramped a mile inland to the farm-house of Mr. and Mrs. George Booth, where he procured food. TOP LEFT shows Mr. and Mrs. Booth with their family. CENTRE, the Booth farm-house, and BELOW, a view of Balsam Lake taken from the approximate spot on the shore of Grand Island where the young men landed.

MARMORA NEWS

MARMORA, July 24. — A grand field day is to be held on the grounds of Marble Cliff Pavilion, Crowe Lake, next Wednesday afternoon under the auspices of St. Paul's church. A girls' softball tournament is being put on, and at night, in addition to a dance in the pavilion, there will be a fireworks display on the lake.

Zutoo
Stops headache in 20 minutes by the clock 25c per box

"What kind of birds are those, Mother?" I heard a little girl ask in the movie theatre the other night, as a ship came in with the heroine acting as Captain and the wicked crew all chained to the mast.

"Oh, don't bother me! I don't know what they are," said the lady, 'ook at the hero, isn't he nice?—yes, yes, I see the birds, dearie, but maybe they are only pigeons: they play such tricks in pictures, just to make them pretty. Maybe they are Gulls."

"What's a Gull, Mother?" came the natural question, but mamma did not know and couldn't tell, but the little girl had noticed that the gulls were not all the same colour or shape. I was surprised and started in to tell the little one something about them. I started to tell the little one, I said, but "Maw" listened in on it and before I knew where I was, I was talking to her instead of to her daughter, for she was deeply interested, once she found that it was worth listening to.

"You see that lovely one flying back and forth? the one with the pure white body and grey wings with black tips?" I asked, "well, that is an adult gull. It is either a herring gull or a ring-billed gull but that is of no account, they both look alike and nobody can tell them apart unless they come over and ask you to have a look at their feet and bills, which they are not in the habit of doing. You cannot tell in the picture, as these are not colored movies, but if they were, you would notice that the bigger sized one has pale pink feet, and that is the Herring Gull. The smaller one, the Ringbilled one, has feet of a dirty or greenish yellow. But take a tip from me don't worry as to which is which, for they are so much alike.

The mottled ones app, to be the most numerous of all the birds there. These are gulls also, but they are young ones, and the young take a couple of years to change from various mottled browns to the lovely adult plumage. Yes, the muddled up brown ones are juveniles."

"The stories with ships and the sea and such are much nicer when a person knows about the gulls, aren't they?" said "Maw."

UNCLE WIGGILY

Today's Bedtime Story

By Howard R. Garis

UNCLE WIGGILY'S ACORN PUDDING.

Once upon a time Uncle Wiggily read in a book a story about an old dog who went camping in the woods.

"And for supper at night we had raisin pudding," said the old dog in the story book.

"Ah, how I wish I had a raisin pudding," said Uncle Wiggily to himself as he sat reading the book. "It makes me hungry just to see about it in print. I'm going to make for me a raisin pudding."

As it happened, Nurse Jane Fuzzy Wuzzy wasn't out in the kitchen of the hollow stump bungalow, so the rabbit gentleman thoughe he might dare venture out.

He knew a ittle about cooking, having watched Nurse Jane so many times and also having helped his wife when she was busy looking after the forty-eleven little rabbits.

"It is easy to make what I want," thought Uncle Wiggily. "I just need to mix up some rice and milk and sugar, with an egg or two, put in a lot of raisins and bake it in the oven. Then I'll have the same thing the old camp dog had."

So far, so good. Uncle Wiggily mixed up in a tin pan the sugar, milk, rice, eggs and other things, and then he got a package of raisins out of the pantry. He was just going to put the raisins in the pudding when he heard a voice calling:

"Whoo-oo! Come on out!"

"I wonder if that means me?" said the bunny gentleman -o himself, laying the raisins down on the kitchen table, the bunny hopped to the front door, thinking no harm.

On the bungalow steps was Jackie and Peetie Bow Wow, Johnnie and Billie Bushytail, Sammie Li tletail and a number of other animal boys.

"Where are Tooter and Scooter, Uncle Wiggily?" barked Jackie, the dog, while Johnnie and Billie Bushytail, the squirrels, chased each other around to the back kitchen door.

"Oh, Tooter and Scooter have gone swimming," said Uncle Wiggily, remembering to have seen these two of his little rabbit boys hopping across the lots a short time beford.

"Well, we came to get them to play ball," said Bully No Tail, the frog. "But we'll find them at the swimming hole. Thank you, Uncle Wiggily."

Uncle Wiggily mixed up the pudding.

"You are welcome," answered the bunny gentleman as he hopped back into the kitchen to finish making the pudding. He picked up what he thought were raisins off the table and tossed them into the batter. Then he popped the pudding into the oven to bake.

Meanwhile Johnnie and Billy Bushytail, scurrying with the other animal boys to the swimming hole, began pulling raisins out of their pockets.

"Where'd you get 'em?" barked Jackie Bow Wow.

"On Uncle Wiggily's table in the kitchen," answered Johnnie as he passed the raisins among his friends.

"Maybe you didn't ought to have tooken them; should you of?" asked Peetie, forgetting all about grammar, now that there was no school.

"Oh, we left a lot of acorns in place of the raisins," said Billie, the other squirrel. "Uncle Wiggily won't care, I guess. He's near-sighted, anyhow. And I guess maybe he was going to give us the raisins."

And so it happened that when the pudding was taken out of the oven it had baked acorns in and not raisins.

When Mr. Longears asked his wife to taste the pudding he had made, the rabbit lady took one mouthful and cried:

"Oh, what funny raisins!"

"Why, they're acorns!" squeaked Nurse Jane, who also took a taste.

"Oh, what a funny mistake!" laughed Mrs. Longears. "The pudding is no good!"

"Yes! It's good for something!" suddenly cried Uncle Wiggily. "The acorns in it are good to throw at the bad Bob Cat!" and just then that sly creature tried to slip in to nibble someone. But the Bunny gentleman threw the hard acorns out of the pudding at the Bob Cat, hitting him on the nose and making him yowl, and run away.

So Johnnie and Bilie were forgiven for leaving acorns in place of raisins, and if the umbrella doesn't put on roller skates to go to the movies with the rain coat, I'll tell you next about Uncle Wiggily's drum sticks.

Daily Short Story

JACK AND THE BEAN POT

By DOROTHY DOUGLAS

Jack Webster had been in the American Embassy in London for two and a half years and there was no denying the fact that, while he was rising financially in the world and most happy in his post, yet—well, home was home and he was more than a bit homesick for his own land and his own country folk.

Jack had succeeded in surrounding himself with a half dozen or so good scouts from the homeland and had his own chafing-dish and coffee percolator so that when too overcome with the monotony of roast beef and cabbage and fruit tarts he could prepare something that suited his palate and that of his pals.

It was perhaps in one of his homesick moments that his eye caught sight of the column in his morning paper headed, "Choice American Concoctions" and signed—not at all.

Jack read through the whole mouthwatering list of recipes which included Clam Chowder, Corn Pone, Chicken Maryland, Baked Beans and, last but by no means least, Mince Pie.

By the time Jack had finished the column he was so hungry and so frightfully homesick that he felt like booking on the next steamer sailing homeward.

Instead, in a rash moment, he decided to try to get in touch with the person who knew so much about American cooking and see if he could make arrangements to have a dinner served in his rooms.

"The fellows will eat themselves into boaconstrictors if I surprise them with some of these things," he mused while seeking the editorial office.

"The young lady who writes that column is a friend of our woman's page editor," he was told. "If you write a letter we will address it to her. That is the best we can do for you."

So Jack wrote a letter then and there. He intended to let no grass grow under his feet.

In a surprisingly short time he got a reply signed merely "Anne" which was the name under which the editor of the woman's page wrote. There were questions in it as to whether he had a kitchen and housekeeper or whether the dinner would have to be prepared and brought in. Also should she use her own discretion as to what to prepare or did Mr. Webster wish to select his own dishes?

Jack wrote back that she could give them anything she liked so long as Boston baked beans were on the menu. Also there was a kitchen and housekeeper, both at the disposal of Anne.

And upon receipt of Jack's letter two very charming heads drew closer together to discuss things. Anne, the woman's editor, was highly amused at the whole affair while Nancy Patterson, her friend in secrecy, was happier than she had been for three years.

"The last time," she confided with a soft blush, "that Jack proposed to me was out in Iowa. It was three years ago and I told him I could not possibly marry a man who had no fixed ambition and who was simply living on his inheritance. I didn't know he had come to London and was making good at the Embassy. You see, Anne, I—I loved him very much, and when I finally refused to marry him I was so unhappy that I've just been roaming about the world, writing stories. He doesn't even know where I am."

It was not an easy thing to arrange a dinner in a strange bachelor's flat without coming in personal contact with said bachelor until the very night of the dinner but that is what Nancy and her ally Anne were trying to do. They wanted a most complete surprise for Jack as well as his friends.

However, the housekeeper who took such excellent care of Jack was a ready third to the scheme and helped scout about London for cornmeal and other necessities difficult to obtain.

There was sno lightest doubt that Anne and Nancy had prepared a dinner fit for the gods and what's more they were about the daintiest two maids that ever carried a tray.

Six hungry men were sitting about Jack's hospitable table when Anne entered with steaming dishes of clam chowder.

Jack opened wide his eyes at sight of the lovely serving maid. His dinner was being served in royal style. The fellows all opened admiring eyes and when a second maid arrived to help, Jack jumped up with a spring that almost upset the entire table.

"Jack," cried Nancy, "you almost upset me and the tray—don't be silly," she added a second later when each and every soul in the room had turned surprised eyes on the remarkable picture that Jack and the maid were making.

There was no doubt that an essential and missing part of Jack's life had suddenly returned. Also there was little fear that she would ever be missing again. Jack was seeing to that.

"Jack! Please," cried Nancy looking shyly at all her audience, "there's chicken Maryland, corn pone, baked beans and mince pie and ——"

"But nothing in the world counts but you, Nancy," Jack told her.

"Oh yes it does," said Nancy, "Anne and I have spent lots of time on this dinner, so you wall sit right don and eat it."

Afnd ater a moment Jack came to his senses and obeyed.

Copyright, 1926, by The McClure Newspaper Syndicate.

Two large motor trucks are required to convey the mail received each day at Scotland Yard, the London police headquarters.

Within a period of a few months recently warrants for the arrest of 500 runaway husbands charged with wife desertion were placed in the hands of the Glasgow police.

RED ROSE TEA "is good tea"
Perhaps you use good tea. We think Red Rose extra good.

COMPARE
We make Champions the very best we can. Their superiority in design, finish and careful manufacture is readily apparent if you compare Champion with any other spark plug. But you must drive with them to know how very much better they are.
Champion X—exclusively for Fords—packed in the Red Box 80c Each
Champion—for cars other than Fords—packed in the Blue Box 90c Each
CHAMPION
Dependable for Every Engine
A Canadian-made Product
Windsor, Ontario
For 17 years we have specialized in Champion Spark Plugs. We are authorized dealers.
DUFFUS MOTOR SALES
WATER STREET.
Get your Champion Spark Plugs, and always carry some extra ones in your car.
WATSON'S TIRE SERVICE
446 GEORGE STREET.

Backing the Business Man
EFFICIENT and intelligent banking service, reasonable financial assistance, and the unbiased counsel of experienced bankers, stand back of the business man with a current account at this bank.
We are interested in the development of your business. Consult the manager of our nearest branch.
THE DOMINION BANK
PETERBOROUGH BRANCH,
JOHN CRANE. . . . . Manager.

The "INTER-CITY LIMITED" between TORONTO and MONTREAL
The ideal train for busy business men. Leaves a whole morning at business before departure from Toronto and Montreal.
Most comfortable equipment. Observation Parlor Car (radio), Dining Car and Coaches, Toronto to Montreal.
All trains operate on Eastern Standard Time
Leaves Toronto 1.30 pm
Arrives Montreal 9.30 pm
Depot—A. MacNab, corner Charlotte and Bethune streets, phone 910.
Ticket Office—J. B. Doran, 324 George, Phone 259.
TRAVEL CANADIAN NATIONAL

CABIN CLASS $145 AND UP
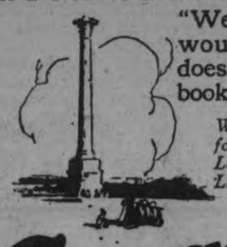
"We thought Cunard service would cost more—but it doesn't. How lucky! We booked return, of course."
Weekly sailings from Montreal for Plymouth, Cherbourg, London. Regular Service to Liverpool.
Cunard ANCHOR-DONALDSON LINE
Particulars from The ROBERT REFORD CO., Limited, TORONTO (Phone Elgin 3437) or any STEAMSHIP AGENT

"He Can Always Get a Loan!"
Our Farmer's Account Book will prove useful in managing your farm. Ask for a copy.
THE farmer who cleans up his loans at the bank after every harvest rarely has difficulty in financing his farm.
When you need credit from the bank, a statement of your affairs given to the manager in confidence will create a better understanding between you and your banker.
The Royal Bank of Canada
Peterborough Branch - V. Eastwood, Manager

MOSQUITO HUM TO BE BROADCAST

Song of Nightingale Was Caught By Microphone in Woods.

LONDON, July 23.—The hum of the mosquito is to be broadcast throughout England.

The song of the nightingale, caught by the microphone in woods thirty miles from London some time ago, proved such a success that now the buzz of insects is to be given a trial.

Prof. Moore Hogarth, of the College of Pestology, announces that he has in training a family of mosquitoes which, when proficient, will broadcast the high-pitched metallic ping so familiar to human beings wherever these insects abound.

EX-PREMIER RAISES

Continued from page three.

The Prime Minister and the Crown.

"In neither case, I maintained, was it a duty or a responsibility of the Governor-General to make the decision, I stated that, in my humble opinion, it was not for the Crown or its representative to be concerned with the differences of political parties, and that the prerogative of dissolution, like other prerogatives of the Crown, had come under British practice to be exercised by the Sovereign on the advice of his Prime Minister. It was for the Crown's adviser to say whether or not dissolution was necessary and for the Crown's adviser to take the responsibility of the advice tendered. Once a dissolution was granted, the people would soon say whether in the circumstances the advice tendered was or was not in accord with their wishes. In a word, the position I took was that in Canada the relation of Prime Minister to Governor-General is the same as that of Prime Minster to the King in Great Britain.

"That, may I say, is the position for which I now stand, and for which the Liberal party in Canada stands. It need not involve his Excellency in any particular.

Says Meighen Raised the Issue.

"Mr. Meighen says there is no constitutional issue. Let me tell the present Prime Minister that he will find before the present campaign is over that there is a constitutional issue greater than any that has been raised in Canada since the founding of this Dominion. It is a constitutional issue not raised by his Excellency the Governor-General, but by Mr. Meighen himself, and Mr. Meighen has only himself to thank that the issue has been raised, and that it overshadows everything else.

"If this Customs matter were the all-important matter which Mr. Meighen would like the people to believe it is, and he desired to make it the issue in a campaign, why, when sent for, did he not advise his Excellency the Governor-General that he was unable to form a Government, and therefore for his Excellency to send again for me and let me have a dissolution? That was all he needed to do; that was the constitutional course for him to pursue, and if he had been half as chivalrous with his Excellency as his Excellency sought to be with him that is the advice he would have tendered, and not made the Crown a party to a series of unconstitutional acts such as have not been paralleled, I believe, in the history of British Parliamentary institutions.

"An Insult to Parliament"

"Serious as is the issue which has been raised with respect to the relations of Prime Minister to Governor-General, it pales into relative insignificance when compared with the issue of the relations of Prime Minister to Parliament raised by the actions of Mr. Meighen himself. To have become Prime Minister by accepting full responsibility for his Excellency's refusal to grant dissolution, knowing at the time, as Mr. Meighen full well did, that he could not hope constitutionally to carry on, and that, as he himself later admitted, dissolution was necessary and inevitable, was bad enough. It is as nothing, however, in comparison with his unconstitutional behavior as a Prime Minister from the moment he assumed office under the Crown and proceeded to advise His Excellency, in daring as he did to ignore, defy and insult the entire membership of both Houses of Parliament when Parliament itself was actually in session. From this point on the issue ceases to be one chiefly of the constitutionality of the relations of Governor-General and Prime Minister; it becomes one of the constitutionality of the relations of the Prime Minister and Parliament. In other words, it becomes in a yet larger way the all-important issue of the source from which all power of government is derived—the issue, when Parliament exists, of the supremacy of Parliament itself. The rights, the dignities, the existence of Parliament, have been challenged by the present Prime Minister in a manner that surpasses all belief.

"What are the salient and undeniable facts? The first is that Mr. Meighen, when he accepted the office of Prime Minister, undertook, notwithstanding Parliament was in session at the time, to carry on the government of Canada by a Ministry that in no sense of the word was a responsible Ministry, and by his advice, knowingly, made the Crown, through its representative, a party to this unconstitutional course of procedure. Is there any possible denial of this statement? Lest any such should be attempted, listen to the admissions of Mr. Meighen and his so-called Acting Ministers.

"Take first of all the statement issued by Mr. Meighen and read in the House of Commons by Sir Henry Drayton. It declares that the Government as formed is 'only a temporary Government.' Since when has it become permissible to distinguish between a 'temporary' and a 'permanent' Government for Canada, to have one Government that is to carry on while Parliament is in session, and another Government that is to carry on under the same Prime Minister after Parliament has been prorogued or dissolved? Neither the Constitution of Canada nor that of any other part of the British Empire admits of any such arbitrary and absurd arrangement. There have been 'provisional' Governments in British history, but that was when the constitution was overthrown, when there was no regularly constituted Parliaments, not when a Parliament duly elected and accredited and so recognized by the people was actually in session.

When Is a Government?

"Listen to the next admission: 'My right honorable friend says that we have not a Government yet. In one sense he is perfectly right, and in another sense he is perfectly wrong. And a little later on: The regular Government to be formed has not yet been appointed.' And from this the Treasury benches in the House of Commons and from the House leader of the so-called Ministry. When, pray, under British constitutional usage and practice, were the entire domestic, inter-imperial and international affairs of Great Britain or any of the self-governing Dominions of the British Empire entrusted to a Government which in any sense of the word was 'not a Government,' or 'a Government to be formed'—'a Government that has not yet been appointed'? What becomes of the validity of the transactions of such a Government once they are questioned? Can it be held that it suits the purpose of such a Ministry with respect to a particular transaction that at one time they are a Government in one sense of the word, and if it does not suit the purpose that they are not a Government, 'a Government not yet appointed,' a 'Government to be formed'? The courts of this or any other country will not be prepared to construe the contractual obligations of the Crown in any such fashion. And remember, it is in the name of the Crown, not in Mr. Meighen's name, though upon his advice to its representative, that all the contractual obligations of his so-called Administration have been incurred.

"Listen to other admissions from members of this so-called Ministry: 'None of us are Ministers'; 'we are not King's Ministers'; 'we are not Ministers of the Crown.' And this from gentlemen actually sitting on the Treasury benches while the House of Commons is in session, and asking Parliament to appropriate supplies wherewith they may be enabled to control the entire business of the country!

"A Travesty, a Burlesque."

"I make my appeal to government as it is carried on in Britain—to British Parliamentary usage, practice and law. Do you imagine that anything of the kind would be attempted, let alone tolerated, in the British Parliament? Imagine Mr. Baldwin accepting office as Prime Minister while Parliament was in session in England, and advising his Majesty the King of his determination to appoint a temporary Ministry not one member of which would be sworn to office; imagine him proceeding in this reckless fashion, to constitute such a Ministry and to send its members into the House of Commons when that august assemblage was in session and the so-called Ministers undertaking to secure from Parliament supplies for the several departments they were administering. Imagine their Leader in the House publicly declaring they were only a temporary Government, that it was true that in one sense of the word they were not a Government at all, that they were a Government not yet formed, a Government yet to be appointed; imagine the Ministers themselves declaring they were not King's Ministers, not Ministers of the Crown, that not one of their number had taken an oath of office. How long, do you imagine, would the British House of Commons tolerate a travesty, a burlesque, of that kind? How long do you think, would the people of the British Isles stand for their constitutional rights and liberties which it has taken centuries of struggle to secure being thus ruthlessly violated and wholly ignored? You simply cannot imagine Mr. Baldwin attempting, let alone doing, anything of the kind; nor can you imagine Mr. Asquith, or Mr. Lloyd George, or Mr. Ramsay MacDonald, nor any Prime Minister from the days of Walpole, the first Prime Minister, doing anything of the kind. And yet that is precisely what Mr. Meighen has done, and what he is now asking the people of Canada to endorse.

Indifference to Rights of Parliament.

"But that is far from being all. If Mr. Meighen's utter indifference to the authority and rights of Parliament was disclosed in the arbitrary way in which he sought to force an irresponsible Ministry upon the House of Commons, it was made manifest in a yet more arrogant fashion by the contempt with which he treated the verdict of the Commons upon his Ministry and himself.

"I need not recall the incidents; they are still clear in the public mind I tendered my resignation as Prime Minister at noon on Monday, June 28. On the same day Mr. Meighen accepted office as Prime Minister and undertook to form a Ministry. On Tuesday he formed his ministry, and called it a 'temporary government.' This so-called temporary government was permitted to make its pronouncement to the House of Commons, and its members, other than the Prime Minister, to take the place which they immediately claimed on the Treasury benches to the right of the Speaker. On Wednesday, when these gentlemen began to ask the Commons to vote supplies, the Commons, availing itself of the time honored privilege of having its authority acknowledged before voting public moneys, asked by what right Mr. Meighen's so-called Acting Ministers were occupying seats in the Commons, having accepted offices of power and trust under the Crown, when parliamentary practice and law alike require that any member of Parliament acepting an office to which emolument attaches must immediately vacate his seat in parliament. We have already heard the defence that that was made: 'We are only a temporary Government.' In one sense we are not a government at all.' 'We are not Ministers of the Crown.' Such was the position when the House of Commons adjourned on Wednesday night.

Defeated in Commons.

"On Thursday the Hon. Mr. Lapointe rose to a question of privilege. He asserted that the action of the so-called Ministers in occupying seats in the House of Commons, and in attempting to control departments of Government without having followed the constitutional practice of resigning their seats and going back to the people for re-election constituted an infringement of the privileges of members of the House, and should be declared illegal. Later in the day a formal motion to this effect was moved in the House by the Hon. Mr. Robb, and was carried. This meant that the government of Mr. Meighen had been defeated no the floor of Parliament, and not only defeated, but declared by the Commons to have been without any right to exist. It mas more than a censure of a defeat — it was the strongest kind of condemnation which could be passed upon a Ministry. It was the first time in the history of the Canadian Parliament that a Ministry was defeated in Parliament itself.

"One would have thought that in circumstances of the kind, Mr. Meighen would not have been able to find time short enough within which to tender his resignation as Prime Minister and that of his Ministry.

"But apparently nothing so remote as the propriety of any act of his ever entered Mr. Meighen's mind; it is unfortunately true that he was equally oblivious to any sense or right or ly oblivious to any sense of right or signing, as was obviously his duty, he ignored completely the verdict of the Commons and continued to presume advise His Edcellency and to keep in power a Ministry which Parliament had declared never had any right to exist.

Procedure Is Contrastéd

"I pause here to remind the country of my advice to his Excellency after the last general election with respect to the constitutional means of determining who was entitled to carry on the government of the country. It was all summed up in the words, 'Let Parliament decide'; let the House of Commons express the will and wish of its members, Until the House did decide, and I know definitely that the majority of the members were prepared to support my Administration, I refrained from advising his Excellency with respect to any course of action other than such as was of a purely routine character.

"Heres again I make my appeal to British Parliamentary practice and law. Is it conceivable that any Prime Minister in Great Britain, told by the House of Commons that the actions of his Ministers were illegal, that they constituted an infringement of the privlieges of its members, would presume to continue to advise the Crown? That he would not in such circumstances immediately resign? Above all, can it be imagined that he would advise the Crown to pay no heed to the House of Commons; to ignore altogether the voice of the people's representatives in Parliament? Such a thing, I say, is wholly unbelievable. The British nation would be horrified at presemption of the kind. Not a paper in the British Isles would venture to defend in the name of constitutional government any such procedure. And yet that is precisely the conduct of which Mr. Meighen, as Prime Minister, has been guilty, and which he now asks the people of Canada to endorse.

"But even yet that is not all. Having usurped power by undertaking to form a Government which he knew would never and could never command the confidence of the House of Commons, having had his Administration defeated and condemned, he then proceeds, not merely to ignore and to defy, but to insult members of both Houses of Parliament, by summarily terminating the proceedings of Parliament itself, instead of so much as permitting his Excellency the Governor-General to come in person to prorogue Parliament prior to a dissolution.

"Afraid to Face Parliament"

"And why did Mr. Meighen advise that arbitrary course? It was because he was afraid to have his discredited Ministry again face Parliament. That much he admitted in conversation with the Progressive Leader, Mr. Forke, who told him very plainly what he thought of his courage.

"May I remind the people of Canada that when I resigned office as Prime Minister, the announcement of my resignation was made on the floor of Parliament, and was communicated to their representatives in the House of Commons before it was made public from any source?

"Speaking in this hall on Tuesday, Mr. Meighen said: "There are some who say that the legislative efforts of the last session have been wasted: that we should not have dissolved so suddenly. My answer is simple and short. First of all, dissolution took place just exactly as it would have taken place had Mr. King's request to the Governor-General been granted.' I have already stated in the House of Commons that, once his Excellency's consent to dissolution had been obtained my colleagues and I would immediateliy have set about to arrange to bring the proceedings of Parliament to a close by prorogation by his Excellency in the regular way.

Procedure He Had Planned

"When, after a meeting of the Cabinet on the afternoon of Saturday, June 26, I first saw His Excellency and spoke of dissolution of the late Parliament as being in my opinion in the public interest and inevitable, since I was sure, were my advice concerning dissolution not accepted, no one else could be found who could carry on, there was no thought on the part of my colleagues or myself of not having dissolution preceded by a formal prorogation at which His Excellency should meet in person both Houses and at which the Royal assent would be given to such legislation as could be arranged for prior thereto. The details of how the session was to be concluded were something which of necssity depended upon the decision in the first instance for or against dissolution. As a matter of fact, not only did the Cabinet have prepared a formal order for prorogation with the date left blank, which I had with me when I discussed dissolution with His Excellency and explained the procedure in reference thereto, but the question of what should be set forth in the Speech from the Throne at prorogation, was also considered. Pending the decision on dissolution itself, final determination of these matters was left over for further consideration. Until within an hour or two of the reassembling of Parliament on Monday, and His Excellency had finally refused to accept my advice, I did not present to His Excellency in a formal manner any order with respect to dissolution, and I did so then only that the matter might be of formal record with my resignation, which was also then for the first time formally tendered.

Order-in-Council Prepared

"I hold in my hand the draft Order-in-Council providing for prorogration, which was prepared in the office of the Privy Council and which bears the number P.C. 1042, which will be found to be the number of the Order-in-Council under which Mr. Meighen himself was appointed Prime Minister, Secretary of State for External Affairs and President of the Privy Council. It reads as follows:

"'P.C. 1042—Privy Council, Canada:

"'The Committee of the Privy Council having had under consideration the advisability of proroguing Parliament, advise that a proclamation do issue proroguing Parliament to the day of—and that for the purposes of such prorogation His Excellency the Governor-General be respectfully asked to attend in the Senate Chamber and to assent to such bills as have passed both Houses of Parliament.'

"I happen to have the draft order still in my possesion as it was in my pocket along with the order respecting dissolution when I interviewed His Excellency. It became of no value once my advice respecting dissolution was refused.

"Violent Breach of Constitution."

"Again may I make my appeal to British Parliamentary practice and law. There is not an authority on the British Constitution who does not say that when both Houses of Parliament are in session, their proceedings can only be brought to a close by an act of prorogation formally performed by the King in person or by Commissioners specially appointed for the purpose. That is true whether or not dissolution is to follow prorogation. Bourinot, who is the recognized constitutional authority on Canadian Parliamentary procedure, says that in Canada our procedure with respect to prorogation and dissolution of Parliament is in all essentials similar to the British, and so it has been continuously recognized and observed from the days of Confederation to the violent breach of the Constitution in that regard under the advice tendered His Excellency by Mr. Meighen.

"Do the people of Canada wish their Constitution, with its time-honored precedents, inherited from the Mother of Parliaments, treated as a scrap of paper, to be torn to shreds by a self-appointed dictator, or do they desire that the institution of Parliament, with its traditions and customs, shall be observed in this part of His Majesty's Dominions with the same veneration and regard as is accorded the British Constitution, after which it is fashioned and modelled and which stands as the greatest safeguard to a people's liberties known in the world to-day?

Knows No Parallel.

"Having ignored Parliament by assuming office without being in the least entitled to its confidence, having defied Parliament by seeking to impose upon its members the subterfuge of a phantom Ministry and continuing to govern with a Ministry declared by the Commons to be infringing the privileges of its members, having insulted Parliament by summarily closing its doors in the face of honorable members of both Houses, having made the representative of the Crown in Canada a party to all these illegal, invalid and unconstitutional acts, the self-appointed Prime Minister then proceeds to enlarge the Cabinet which Parliament had put out of existence before its untimely birth. I know of nothing in British history comparable to this since the days of Charles I. It may be all very dramatic, very daring, but there is not a vestige of constitutional right or power which it does not undermine.

"For a period of two weeks, including three days during which Parliament was in session, Mr. Meighen did not hesitate to advise His Excellency with respect to all Canada's domestic, inter-Imperial and international affairs, and to administer all the departments of the Government of Canada without a single Minister sworn to office, save himself. He alone was the Government of Canada over that period of time. If that is not anarchy or absolutism in government I should like to know to what category political philosophy would assign government carried on under such conditions. Surely it will not be termed responsible self-government under the British Parliamentary system.

Issue of Empire-Wide Effect

"Here again may I make an appeal to British Parliamentary usage, practice and law. What Prime Minister, what individual in Great Britain, however exalted, or however arrogant, would venture to constitute himself the sole adviser of the Crown, the sole Government of the country, for a single day, let alone for a period of two weeks? And yet if there be equality of status between the Governments of Britain and the self-governing Dominions, there is not one of the nations that go to make up the British Commonwealth which is not equally being subjected to all the dangers inherent in such a precedent, should the Canadian people place, as Mr. Meighen is asking them to place, their sanction upon conduct of the kind. That is why in the present contest the constitutional issue surpasses all others in its significance and importance; why it constitutes an issue such as had not been raised in a British country since the days of the Petition of Right and the Bill of Rights.

"We are the custodians of the honor of the British Crown and of the sanctity of the British Constitution not for Canada alone, but for Australia, for New Zealand, for Africa, for Newfoundland, for the Irish Free State, for India—yes, and for the British Isles themselves. The violation of its usages, its practices, its law in one part of the Empire cannot fail to have far-reaching reactions in every other part. Free representative institutions cannot be threatened in Canada without their being everywhere threatened. If Mr. Meighen's unconstitutional course is permitted to go unchallenged by the people of this country, then may the question be raised on behalf of all self-governing British communities whether the British Constitution may not become a phantom to delude to destruction, instead of being, as we believe it is, the day star of our dearest liberities.

"I have now come to the conclusion of what I have to say.

Strictly Constitutional Course

"When, after the last general elections, I advised His Excellency to let Parliament decide between Mr. Meighen and myself as to who should head the Administration to carry on the Government of Canada, I was neither trying to retain office at any price, nor to escape from office under circumstances of Government that were bound to be uncertain, arduous and difficult. I was endeavoring to follow a strictly constitutional course in a manner which would help to preserve the high and noble traditions of Parliament, and, above all, to maintain its supremacy. When I saw those traditions threatened, when I found the course becoming too difficult for any Prime Minister, and so advised his Excellency, and thereupon sought a dissolution of Parliament, I was again not seeking to retain office at any price, or to escape from office under embarrassing circumstances.

"I was endeavoring to follow the constitutional course of appealing from Parliament to the people in a manner which would give to the people the right, which is theirs at all times, of saying now they shall be represented in Parliament, and by whom they shall be governed.

"On each occasion I was upholding the Constitution of our country, a Constitution which, in part, we have worked out ourselves, but the fundamental principles of which we have inherited from Great Britain, a Constitution which I believe to be at the very foundation of the British Empire. The present Prime Minister, I contend, has proved that, for the sake of office, he is prepared to tear that Constitution into shreds.

Real Link of Empire.

"What is the real link of Empire, the most enduring of all that underlies British institutions in all quarter of the globe? What is the secret of loyalty to the British Crown and to the British flag? What, if it is not the liberty and the freedom ensured to us under British Parliamentary institutions and all that is bound up in what we know and reverence as the British constitution.

"It is a strange, mystical sort of thing, this British Constitution that we love. It is partly unwritten; it is partly written; it finds its beginnings in the lore of the past; it comes into being in the form of customs and traditions; it is founded upon the common law; it is made up of precedents, of Magna Chartas, of petitions and bills of rights; it is to be found partly in statutes and partly in the usages and practices of Parliament itself. No one has ever seen it; no one has ever adequately described it; yet its presence is felt whenever liberty or right are endangered, for it is the creation of the struggles of centuries, and it represents the highest achievement of British genius at its best.

Anchor to Britain.

"It is the principles of liberty and freedom embedded in the British Constitution, and secured to those who live within its guarantees, that have made men of many races and many climes a great brotherhood in name and in heart. In the community of British nations which comprise the Dominions beyond the seas, it is the anchor which holds all true to the little isles in the northern sea. In Canada, in Australia, in New Zealand, in South Africa, in Newfoundland, in Ireland, it is the sustaining and enduring element of loyalty alike to the Crown and to the flag. It is the counter-magnet to all tendencies to separation from Britain or to annexation to other lands. This is the Constitution by which the Liberal party in Canada stands, and for which it is prepared to fight to-day. It is in the name of all of freedom, liberty and loyalty which the British Constitution serves to inspire that I now ask my fellow-Canadians in the name alike of King and country to vindicate its might and majesty at the polls."

(By Canadian Press)

Hon. Ernest Lapointe, former Minister of Justice, speaking last night from the same platform as Mr. Mackenzie King, joined with his leader in thrusting to the forefront of the Liberal party campaign the constitutional issues arising out of the formation of the Conservative government and the dissolution of the Fifteenth parliament. Practically all of Mr. Lapointe's speech dealt with this matter.

Constitution Violated

"Speaking as a humble citizen of Canada," he declared, "I desire to state in the most emphatic manner that the constitution of my country has been violated. The rights of self-government of Canada and her equality of nationhood with the United Kingdom is at stake in this election and the verdict of the people on that great question transcends all other temporary and evanescent issues."

Mr. Lapointe denied that the Liberal party was "dragging the crown into the political arena." Mr. Meighen was doing it. "He is ingloriously sheltering behind the crown. It is Mr. Meighen we are attacking and nobody else. . . . Mr. Meighen and his friends need not worry," added Mr. Lapointe, "we are loyal to the crown."

Seven Grave Errors

The former Minister of Justice enumerated at some length "seven grave errors which have been made and which we, Canadians, are bound to repudiate at the polls."

1.—The refusal to accept the advice of the Prime Minister to dissolve Parliament on June 28.

2.—The summoning of Mr. Meighen and his being given the task of forming a government.

3.—The creation of a "shadow cabinet" of acting ministers, none of whom had taken the oath of office.

4.—The administration of departments by acting ministers contrary to law.

5.—The interview between Mr. Forke and His Excellency on June 28. For this Mr. Meighen was responsible.

6.—The granting of dissolution to a non-existing Government.

7.—The dissolution of parliament in contempt of the rights of the pepole.

Loyalty to British Flag

It was said that the campaign was to be one of flag waving. "It is behind the British flag and under its glorious protection that we will wage this fight for Canadian autonomy and self-government," said Mr. Lapointe.

Concluding hs address, the former minister said, "The cheap futile and miserable arguments used today against Mr. King were used by the same men against Sir Wilfrid Laurier. Under the leadership of Mackenzie King the work of Laurier is being finished, a work of peace, union, reasoned reform—a work of national construction."

CROWN LIFE

Have you provided for your boy's or girl's education? A Crown Life Educational Policy will do it.

SAVE THE CHILDREN

In Summer When Childhood Ailments Are Most Dangerous.

Mothers who keep a box of Baby's Own Tablets in the house may feel that the lives of their little ones are reasonably safe during the hot weather. Stomach troubles, cholera infantum and diarrhoea carry off thousands of little ones every summer, in most cases because the mother does not have a safe medicine at hand to give promptly. Baby's Own Tablets relieve these troubles, or if given occasionally to the well child will prevent their coming on. The Tablets are guaranteed by a government analyst to be absolutely harmless even to the new-born babe. They are especially good in summer because they regulate the bowels and keep the stomach sweet and pure. They are sold by medicine dealers or by mail at 25 cents a box from The Dr. Wiliams' Medicine Co., Brockville, Ont.

CONVICTS ESCAPED.

Honor System Fails With Philippine Convicts at San Ramon.

MANILA, P.I., July 24.—A policy of confining the worst Moro criminals from Mindanao and Sulu in Bilibid prison in Manila instead of at the San Ramon Penal Colony at Zamboanga, has been inaugurated. A dozen of the most desperate convicts have been brought here.

At the San Ramon colony the prisoners are placed on their honor to a large extent, with the result that many of them have escaped and formed outlaw bands which have terrorized the Moro country.

MARINE IS 87.

PHILADELPHIA, July 24. — One of the disti guished visitors to the Sesquicentennial Exposition here is Sergeant Henry B. Hallowell, the oldest living marine. He is a guard here. Hallowell was stationed at the White House as an orderly during the presidency of Thomas Buchanan. He has been retired for years, but spends much of his time at marine barracks. He served in the civil war.

ADAMS' LIQUID 5¢ 10¢ ROOT BEER

ADAM'S ROOT BEER

The most delicious, refreshing and cooling drink that can be had for the summer months is made from Adams' Root Beer Extract. It is economical to make—the whole family will enjoy it. A 25c bottle makes 5 gallons.

Insist on ADAMS' Root Beer.

BOND'S DRUG STORE

Corner George and Hunter

Moncrief's milk is safe milk—Our service is efficient service. A great combination at your call."

—Says the Farmer Boy.

IT pleases us when our customers phone us saying, "kindly leave two quarts," where we have been leaving only one before. They are pleased with our milk and service. The fact that we are serving so many families in Peterboro and vicinity brings forth the thought: such popularity must be deserved!

MONCRIEF DAIRY

Charlotte St. W. - Phone 607J

RAILWAY TIME-TABLES.

CANADIAN NATIONAL RAILWAY

(Timetable corrected to date)

No. 96—7.00 a.m. for Port Hope, Oshawa, Toronto, Buffalo, and main line points east of Port Hope.
No. 93—8.20 a.m. for Lindsay, Blackwater, Orillia, Midland and Toronto.
No. 371—8.30 a.m. for Lakefield.
No. 98—8.35 a.m. for Hastings, Campbellford, Belleville, Brockville and Montreal.
No. 92—12.00 noon for Port Hope, Cobourg, Ottawa, Oshawa, Toronto, Hamilton, Buffalo and making connection with the International Ltd. for London, Port Huron and Chicago, also makes connection for Philadelphia and New York.
No. 100—12.15 p.m. for Hastings, Campbellford, Belleville, Kingston, Brockville and Ottawa.
No. 373—12.20 p.m. for Lakefield.
No. 95—6.25 p.m. for Lindsay, Blackwater, Orillia, Midland, Toronto and makes connection with the "National" for Winnipeg and Vancouver.
No. 99—8.15 p.m. for Omemee and Lindsay.
No. 94—9.10 p.m. for Port Hope, Kingston, Cornwall, Montreal, Quebec, Halifax, Boston, Portland. Carries through sleeper to Montreal

CANADIAN PACIFIC RAILWAY.

(Corrected to date.)

GOING EAST—
11.59 a.m.—Norwood, Havelock, Bonarlaw, Tweed, Perth, Smith's Falls, Kingston, Ottawa, Montreal and intermediate points daily. On Sunday his train proceeds east only as far as Havelock.
8.10 p.m.—Indian River, Norwood, Havelock and Tweed. Daily except Sunday.
11.55 p.m.—Havelock Tweed, Kingston, Perth, Smith's Falls, Montreal, St. John, Boston and New York. Daily except Saturday.
12.55 a.m.—Havelock, Tweed, Kingston, Perth, Smith's Falls, Ottawa.
GOING WEST—
4.25 a.m.—Myrtle, Toronto, Guelph, Goderich, Hamilton, Galt, Woodstock, St. Thomas, London, Chatham, Detroit, Chicago and New York Daily.
6.00 a.m.—Toronto (Yonge street), Owen Sound, Teeswater and intermediate points between Peterboro day.
7.35 a.m.—Toronto, Hamilton, Brantford, Buffalo, New York, Galt, New York Galt, Woodstock, London, Chatham, Detroit and intermediate points. Daily except Sunand Toronto. Daily except Sunday.
7.00 a.m.—Bethany, Lindsay, Orillia, Port McNichol and intermediate points. Daily except Sunday.
3.30 p.m.—Toronto, Hamilton, Brantford, Buffalo, Rochester, Boston, Woodstock, London, Windsor, Detroit, Chicago and intermediate points between Peterboro and Toronto. Daily.
6.30 p.m.—Lindsay, Toronto and intermediate points. Daily except Sunday.

In olden days, when traveling from Newcastle-on-Tyne to Carlisle, a judge of Assize had to be accompanied by the sheriff with a retinue of 200 men to protect him from being captured for ransom by bands of Scotsmen.

CANADIAN PACIFIC

SAILINGS

From Montreal To Liverpool

July 30 Aug. 27 .....Montcalm
Aug. 6 Sept. 3 .....Montclare
Aug. 20 Sept. 17 .....Montrose

To Belfast-Glasgow

Aug. 13 Sept. 9.....Metagama

To Cherbourg-Southampton-Antwerp

July 28 Aug. 25 .....Minnedosa

From Quebec To Liverpool

Sept. 10 .....Montroyal

To Belfast-Glasgow

July 29 Aug. 26 .....Montnairn

To Cherbourg-Southampton-Hamburg

Aug. 4 Sept. 1 Empress of France
Aug. 18 Sept. 15 .....Empress of Scotland

To Cherbourg-Southampton-Antwerp

Aug. 11 Sept. 8 .....Melita

Ask About Our Tourist Third Cabin and European Tours

Apply Local Agent

J. E. PARKER

Gen. Agent, Ocean Traffic, C.P.R. Bldg., Toronto

H.P. SAUCE

Gives flavor and freshness to the food.

for Nervous Headache

FOR YOUR PICNIC

STOCK'S

Home-made Bread
Raisin Loaf
Brown Bread
100% Whole-wheat Bread

TELEPHONE 630

SANTAL MIDY

PAIN of Bladder Weakness

Relieved by SANTAL MIDY

Be sure it is the Genuine. Look for the word "MIDY"

Sold by All Druggists

Best of all Fly Killers—10c and 25c per packet at all Druggists, Crocers and General Stores.

WOMEN'S PAGE

SOCIETY

Mrs. Staples, of Cavan, is visiting her daughter, Mrs. Edgar Burnham, at Chemong Park.

* * *

Mrs. F. A. Eyres, 168 Antrim street, has returned from a visit with friends in Oshawa and Toronto.

* * *

Mr. and Mrs. C. E. Smalley, of Toronto, formerly of Peterborough, and little daughter Vera, are guests of Mrs. Smalley's parents, Mr. and Mrs. H. M. Moore, Rubidge street.

* * *

Mr. and Mrs. A. Mowat, Water street, with their daughter, Mrs. McDonald, of Cleveland, Ohio, attended the Old Home Week at Brockville this week, and are also visiting their daughter, Mrs. Carman, in Prince Edward County.

* * *

Mrs. R. Staples, 168 Antrim street, is visiting friends in Janetville and Port Perry.

* * *

Mrs. W. J. Stinson and daughters, Edna and Jean, are visiting Mr. and Mrs. John Sandy, of Omemee.

* * *

Little Eileen MacDonald, of Toronto, who was killed by an automobile accident yesterday in Toronto, is a daughter of Mr. Donald MacDonald, and a niece of Mr. Neil MacDonald, Harvey street.

* * *

Mr. and Mrs. Joseph Ranger and son Wilfred left by motor yesterday for Norristown, Pa., where they will spend two weeks' vacation with Mr. and Mrs. C. D. Heath, 202 Jacoby Street.

* * *

Miss Anne E. Kerr, of Vancouver, B.C., arrived in the city on Thursday evening, and will be the guest of Mr. H. Kerr, Hilliard Street, and other friends in the city.

* * *

Master Jack Thackeray, Stewart Street, pupil of Mr. R. Gliddon, has been successful in passing with honors Primary Violoncello examinations conducted by the Toronto Conservatory of Music.

* * *

Mr. and Mrs. A. M. Dorris, Aylmer Street, left yesterday for Utica, N.Y., to attend the funeral of Mr. Dorris' father, the late William Dorris, formerly of Peterborough, who died at his home in Utica.

* * *

The Misses H. Record and R. Taylor are guests of Mrs. T. Ford, "Riverview Inn," Bala, Muskoka.

* * *

Mr. Oscar McGill and Mr. Giles Stone have returned after a pleasant motor trip to Renfrew, where they were the guests of Mr. and Mrs. D'Eyncourt Stone. They were accompanied on their return by Masters Jack and D'Eyncourt Stone, who will spend the holidays here.

* * *

Miss Lily Lee, R.N., of New York City, niece of Mr. and Mrs. Joseph Lee, Orpington Road, is visiting her cousins, Mr. and Mrs. Ernest Kitney, Otonabee.

* * *

Miss Jean Cameron, Frederick Avenue, is spending a fortnight's vacation with her uncle, Dr. C. Stuart Wright, at his cottage at Green Bay, Pigeon Lake.

* * *

Mr. and Mrs. Thos. Telford and daughter, Alice, of Rochester, N.Y., accompanied by Mrs. B. Sharpe of Toronto, have returned to Toronto, after spending a week with Mrs. R. Record, Rogers Street.

* * *

Mrs. W. J. Davies, 279 Armour Road; Miss Lillian Rogers, "Beechwood Farm," and Mrs. W. Hepburn, Douro Street, motored to South Beach on Thursday afternoon, to attend the A.Y.P.A. District Council picnic.

* * *

Mrs. Margaret Cunningham, 227 Perry Street, has arrived home after a two months' visit with her son, Mr. G. B. Cunningham, Sault Ste. Marie, Ontario, and her daughter, Mrs. G. W. Pratten, at Windsor, Ontario.

* * *

Miss Geraldine Payne, pupil of Miss Laura MacFarlane, has been successful in passing with honors the Introductory examination in piano.

* * *

Mrs. George Fair and Miss Lila Graham, of Toronto, are holidaying at "Burnham Lodge," Crowe's Landing.

* * *

Mr. E. L. Sackville, District Manager of the Manufacturers' Life Assurance Company for Central Ontario, with branch offices in the Barrie Building here, and Mr. T. Mark, well-known local representative of the company, leave on the afternoon train tomorrow, for Toronto, where they will join other members of the Hundred Thousand Club from various parts of Eastern Canada and the Central States, on their way to the convention being held this year at "Nomiaigan Camp," Muskoka, during the coming week.

* * *

Mr. and Mrs. Alex. Weddell and children, John and Isabel, with Mrs. Weddell's sister, Miss L. Alford of Cobourg, are in their cottage at Chemong Park.

* * *

Miss Bernadine Snider, Water Street, is spending a month in Toronto with friends.

* * *

Miss Salome Soucie of Toronto is the guest of her brother-in-law, Mr. [illegible]

Miss Helen Garbutt, pupil of Miss Isobel McKee, was successful in recent examinations in junior piano work, conducted by the Toronto Conservatory of Music.

* * *

Mr. and Mrs. R. H. Hunter and family are occupying their summer home at Chemong Park.

* * *

Miss Mildred Butler, Dufferin Street, leaves this evening to visit friends in Hastings and Norwood, during the next fortnight.

* * *

Mr. Earl Roseborough, pupil of Miss Isobel McKee, was successful in passing with first class honors his examinations in elementary theory, and also received honors in an examination for primary piano work.

* * *

Miss Geraldine Delaire, who has been spending some time here at her home on Park Street, returned to Syracuse, N.Y., today, accompanied by Miss Edith Talbot, who will visit friends in Syracuse, and Miss Hilda Sullivan, who will be the guest of friends in Rochester, N.Y.

* * *

Mrs. J. Mackintosh, Weller Street, and three children, are spending the wek-end with Mr. and Mrs. H. Beal, at their cottage on Big Island, Stoney Lake.

* * *

Mrs. Perrin of Toronto is the guest of her daughter, Mrs. J. D. Paterson, at All Saints' Rectory.

* * *

Mr. P. L. Allison, Monaghan Roard, who has been seriously ill with pneumonia, is now out of danger, and is recovering at his home.

* * *

Miss Adeline Doris, Murray Street, left yesterday for Toronto, to join her sister, Miss Evelyn Doris, en route to spend a fortnight's vacation at Muskoka.

* * *

Mrs. A. Elliott, Park Street, and Miss Robena Cummings are in their cottage at Chemong Park.

* * *

Mr. George Garrett of Fremington, Sask., is visiting his parents here, Mr. and Mrs. Sidney Garrett, on his return from a business trip to Montreal.

* * *

Miss Madeline O'Connell of Toronto, daughter of Judge O'Connell, is the guest of Miss Josephine Lynch, at Chemong Park.

* * *

Mr. A. J. McClellan, branch manager for Central Ontario, is in Vancouver, B.C., attending the Excel Club convention of the Excelsior Life Asurance Company, which is taking place there this week.

* * *

The Misses Muriel Stott of Peterborough and Gertrude Stott of Toronto are spending some time at Mrs. J. Pope's house at Chemong.

* * *

Mrs. Burnham and Miss Pearl Burnham of Millbrook, accompanied by Ernest and Mary Burnham, motored to the city yesterday. Mrs. Burnham spent some time recently with her son, Mr. Edgar Burnham, at his summer cottage at Chemong Park.

* * *

Madame Sifroy Goulet, Gilmour Street, and little son, Gaston, left yesterday to spend a month with Madame Goulet's parents, Madame and Monsieur Paquin, at St. Eustache, Quebec.

Draperies Float and Fall and Spread Their Winglike Petals

SUMMER afternoons and evenings merge into one another without change of frock when an informal dance or dinner follows a wedding or garden party. The same type of dress answers for both—sleeveless, semi-décolleté and of a cut that looks intricate but which on examination resolves itself into a one-piece frock and semi-detached handkerchief draperies. Dresses of this kind are self-trimmed and self-finished with their picot edges and bindings. Georgette in peach, lemon and the hyacinth blues, in ashes of roses, *vert d'eau* and willow green, makes very exquisite frocks. Lace is lovely dyed in the new colors. The printed Georgettes and crêpes de Chine are equally decorative and less elaborate.

The Examiner does not sell these patterns.

Evening Examiner "IDEAL Fashions" by Jean Betty Hamilton

Tucks Contribute Softness to One-piece Frocks

One of the most charming frocks of the season, and one that illustrates the principle of femininity in its soft graceful lines. Fashioned of voile in simple floral design, it has a group of small tucks at the neck and waist-line. The round neck is finished with a fold of material tying in loops on the left shoulder, and a wide belt having scalloped ends circles the sides and back causing the frock to blouse in the new fashion. The back is plain, and as pictured, the sleeves are short, but the pattern provides long ones if desired. NO. 1379 is for misses and small women and is in sizes 16, 18 and 20 years. Size 18 years (36 bust) requires 3¾ yards 39-inch figured material; (short sleeves ¼ yard less); ⅝ yard contrasting color for collar and belt. Price 20 cents.

Every woman's desire is to achieve that smart different appearance which draws favorable comment from the observing public. The designs illustrated in our new Fashion Book are originated in the heart of the style centers and will help you to acquire that much desired air of individuality. Price of the book 10 cents the copy.

Pattern Purchase Coupon

Address Fashion Department Evening Examiner

No. ..... Street .....

Name .....

Pattern Number ..... Size .....

Town .....

Province .....

Amount Enclosed .....

Price 20 cents each—coin preferred

WHAT'S IN A NAME?

(By Mildred Marshall.)

Facts about your name, its history; its meaning; whence it was derived; its significance; your lucky day, and lucky jewel.

KATHLEEN, KITTY AND KATE.

Kathleen, Kitty and Kate are names of individual charm, yet they spring from Katherine and are really only translations, diminutives, and contractions of that most popular of feminine names. No name is more universal than Katherine and her various derivatives, partly from beauty of sound and partly from association.

The graceful Kathleen originated in Ireland, after Katherine had become established in England. It is an adaptation of the old Ossianic Cathlin, meaning the "beam of the wave" and the name given to one of the stars.

Kitty and Kate are old English names, which stand on their own merits as individual names and are frequently given baptism. Katie is the Scotch adaptation. Catherine, belonging absolutely to England, has even produced a masculine counterpart: Catherin. Catherin Davita, the famous historian, was so-called since he was unfortunate enough to have Catherine de Medici for his grandmother.

In Italy, Santa Caterina is a term of derision for an old maid. Many hills have been named after Catherine, the Votaress of Sienna, and Ekatrinenburg was so-called in honor of the Russian empress.

In France the name is Catherine, Catherina, Caton and Trinette. In Spain, we have Cataline. Caterina is Italian and Katherine, Kathchen, Kathe and Trina are Teutonic. Katinka is Russian and Katrina and Koline are Swedish. The Slovak adaptation is Katrina.

The talismanic gem assigned to Katherine and her derivatives is the moss agate which promises a bold heart and freedom from danger to its wearer. It is an excellent amulet to be worn by travelers and signifies a journey when it is the subject of a dream. Tuesday is Katherine's lucky day and a her lucky number.

Waller's charming poem "Kitty Neil" is familiar to everyone:

"Sweet Kate! who could view your bright eyes of blue,
Beaming humidly through their dark lashes so mildly—
Your fair-turned arm, heaving breast, rounded form—
Nor feel his heart warm, and his pulses throb wildly?"

HER OWN WAY by a Girl of Today

PITY IS AKIN TO LOVE.

Jerry said this almost in a breath as he stood on the public street holding my hands.

I looked up into his face, and a warm contented feeling came over me as I looked at him with admiration. "This upstanding person is my man," I said to myself. "He loves me. He wants to marry me."

I think, if I had not promised to meet Joan, I would have gone with Jerry Hathaway to luncheon. But such was my feeling at the time that I knew I would have told him that I would marry him as soon as he wished me to. Sometimes I have wondered what would have happened if I did.

As it was, I caught a sight of Mr. Robinson coming down the street, and I was so afraid that he would see me with Jerry or Joan that I rushed back into the drug store where I had been telephoning and out on a side street.

I never said good-bye to Jerry at all. In fact, all the way in the taxi, which I fortunately found standing vacant at the door, I kept asking myself if I had done the right thing.

I was sure Jerry saw Mr. Robinson. He would put two and two together and jump at the right conclusion, which was that I was trying to avoid him.

I knew that, notwithstanding the fact that Jerry said he would trust me, there was still a little doubt lingering in his mind. For some reason he was jealous of Mr. Robinson.

I told myself that I would never be jealous of anyone, as it was a sure sign of an inferiority complex.

Smilingly, I went into the Hotel lobby. I saw Joan immediately and I forgot everything but her and the wife of Barry Cornwall.

Poor Joan's face was so white and drawn that I pitied her from the bottom of my heart, but before I had time to tell her she came forward with tears rolling down her cheeks.

"Judy, is it true?"

"Yes, dear, and you should be forever grateful."

"But, Judy," she whispered, "I loved him."

"Surely not after the way he treated you," I said.

"Yes, I did. One cannot tell why one loves or why one does not love. Barry could have made a splendid man if the fates had not been against him. You know he went to France when he was seventeen years old and was gassed. When he came back he couldn't do any hard work and he didn't have much education. There was one thing he could do. He could dance."

(Copyright, 1926, NEA Service, Inc.)

TOMORROW: Only a Dance.

LOVE LETTERS THAT MADE HISTORY

(By Joseph Kaye.)

BEETHOVEN AND AMALIE SEBALD.

Ludwig Van Beethoven, who may be considered one of the greatest composers of all time, was an ungainly man and almost ugly. His temper was hasty, his temperament uncongenial and added to his other troubles he became deaf at the height of his fame and career. There is nothing quite so tragic as a deaf composer, a man unable to hear the masterworks he produces, and this worked so upon him that at middle age he was practically a hermit in his Vienna home, constantly at war with his servants, scolding, complaining, impatient and making himself intensely miserable.

Under the circumstances reciprocative love was hardly possible for Beethoven. He surely loved; the full secrets of his heart are not revealed. But whether he was actually loved in return is problematical, in spite of romantic stories to the contrary.

Love letters from Beethoven are extremely scarce, though he was a prolific letter writer. As a matter of fact amiable letters of any sort from him were scarce. There is, however, a small collection of letters written to Amalie Sebald, a Viennese beauty, which indicates that she was one who possessed the sealed heart of the great genius. Amalie was twenty-five and Beethoven forty-two when he became enamored of her. She later married a Councillor.

The following is one of the Amalie letters:

"September, 1812.

"Dear good Amalie. Since I left you yesterday I have become worse, and since yesterday evening up to now I have not been able to leave my bed. I wanted to let you have the news today and then I thought that I should make myself appear too important, and so did nothing. What are you thinking about in saying that you can be nothing to me? We will talk over that, dear Amalie, when we are together. I have always wished that my presence might give you rest and peace, and that you would show yourself trustful towards me. I hope to be better tomorrow and that there will still be a few hours for us to spend and enjoy together amid the beauties of nature . . . Goodnight, dear Amalie; many thanks for the proof of your kind intentions for your friend.

Beethoven."

The following passage from a letter Beethoven wrote to his pupil, Ferdinand Ries, is explanatory of this episode:

"All kind messages to your wife; unfortunately, I have none; I found one who will probably never be mine; nevertheless I am not on that account a woman hater."

NEW USE FOR TAFFETA.

The taffeta tailleur is one of this season's most attractive offerings. It is often made very feminine and attractive by narrow pleatings used to outline the coat and the hemline.

YOUR JEWEL COLOR FLOWER

By Mildred Marshall

SATURDAY.

The agate, today's talismanic stone, brings great good fortune to those who travel on this date, protecting them from danger and assuring them of reaching a safe destination and attaining success on their errand. The ancients believed that it was especially potent in protecting its wearers from lightning.

The natal stone for today, the sapphire, was believed to be especially potent in healing those who suffered from poor eyesight, and in protecting them from all diseases.

Today's color is pale blue, symbol of peace and serenity.

The red geranium is today's flower; symbolic of thoughtfulness, the geranium is said to bring good judgment to those who wear it.

(Copyright, 1926, by McClure Syndicate, Inc.)

SUNDAY.

Today's talismanic gem, the amethyst, is likely to make its wearers headstrong and move them to make rash promises. This tendency is somewhat discounted by its power to endow them with keen intelligence and unusual ability in business.

The beryl is today's natal stone, and is said to bring success in all legal encounters, with the exception of divorce cases, to those whose birthstone it is.

Yellow is the color decreed for wear on this day by those who desire to benefit from legacy or other generosity.

Today's significant flower is the narcissus, which brings good cheer to the home which it adorns.

(Copyright, 1926, by McClure Syndicate, Inc.)

WHO WROTE THIS?

A Series of Popular Quotations from Famous Authors, Selected by J. WILSON ROY.

1.—Sleep the sleep that knows no breaking,
Morn of toil, nor night of waking."
2.—One may smile, and smile, and be a villain."
3.—"I am monarch of all I survey,
My right there is none to dispute."
4.—"When sorrows come, they come not single spies,
But in battalions."
5.—"Ye diners out from whom we guard our spoons."
6.—"Yet stab at thee who will,
No stab the soul can kill."
7.—"I cannot tell how the truth may be,
I say the tale as 'twas said to me."
8.—"How short the happy days appear!
How long the sorrowful!"

Answers to Yesterday's Questions.

1. William Cowper. 2. Jonathan Swift. 3. Shakespeare. 4. Ben Franklin. 5. Lawrence Sterne. 6. Shakespeare. 7. Alexander Pope. 8. Thomas Carlyle.

PREVENT DISASTER.

WASHINGTON, July 24. — Discovery that limestone, dolomite and gypsum are suitable for preparation of the pulverized rock dust used in preventing explosions in coal mines has been announced by the Bureau of Mines.

SCARF COLLAR.

The scarf collar is used effectively on the soft chiffon frocks that are so generally sponsored, and they solve the difficult neckline very neatly.

HOROSCOPE

"The Stars Incline, but do not Compel"

Astologers read this as rather an unimportant day in planetary direction. The evening may be unfavorable to many plans.

Jupiter is in a fairly favorable sway, making for success in construction business enterprises as well as in emergency projects.

The seers prophesy unexpected events which will bring much trouble in Europe.

Again immense fortunes are to be made by lucky persons who reap where others have sown.

All the signs appear to presage power for a few leaders whom the people trust in a time of political anxiety.

The trend toward democracy is to be marked by an opposite influence making for the rise of new dictators in Europe and Asia.

Bankers, brokers and physicians are to have extraordinary work and responsibility in the next few months.

While all the arts and those who present them are subject to the best influences at this time, profit is to come through new needs for distraction from serious thoughts, it is prognosticated.

Many young geniuses are to receive recognition and aid, this year, when it will be recognized that a new Super race is developing.

Many cases of blood-poisoning may develop under this season's planetary government and it is well to be careful in cases of cuts or other injuries.

Women are to have a new method of beautifying themselves, which will bring about remarkable results, the seers prophesy.

Women should be exceedingly careful in writing letters, for there is a sinister sign for love missives.

Persons whose birthdate it is should resist all temptation to speculate in the coming year. Risks in romance may be unfavorable.

Children born on this day probably will be extraordinarily industrious and very fortunate. They may have great mechanical ability or may like adventure.

(Copyright, 1926, by the McClure Newspaper Syndicate.)

The city of Belfast has 23,000 "surplus" women.

NO BOILING OR STRAINING
BEER at its best
Get a tin of
New Rite-Good
Combination Malt Extract with Hop Flavour
at $1.40
Follow the directions, dissolve the contents in 5 gallons of hot water and see the results.
NO FUSS—NO TROUBLE.
If your grocer or druggist cannot supply you, write direct to
E. B. Rutsfield & Co.
39, Colborne St.
Toronto, Ont.
or
St. Lawrence Preserving Co.
Reg'd
48 Quebec, Que.

ESCAPES LIONESS.

JOHANNESBURG, South Africa, July 24. — From Rhodesia comes a story of a lioness' attack on a missionary and a baby's fortunate escape from death. Rev. Nigel Arnot, was asleep in his tent when a lioness put her foot inside and mauled him. The animal then seized the bed on which the missionary's baby son was sleeping, and dragged out the boy and the bed. The bed collided with an ant hill and the lioness bolted, leaving the baby unhurt.

BLACKHEADS
Blackheads go quickly by a simple method that just dissolves them. Get two ounces of peroxine powder from your druggist, rub this with a hot, wet cloth briskly over the blackheads—and you will wonder where they have gone.

A Sure Relief for Women's Disorders—10 Days Treatment Free
Orange Lily is a certain relief for all disorders of women. It is applied locally and is absorbed into the suffering tissue. The dead waste matter in the congested region is expelled, giving immediate mental and physical relief; the blood vessels and nerves are toned and strengthened; and the circulation is rendered to normal. As this treatment is based on strictly scientific principles, and acts on the actual location of the disease, it cannot help but do good in all forms of female troubles, including delayed and painful menstruation, leucorhoea, falling of the womb, etc. Price $2.00 per box, which is sufficient for one month's treatment. A Free Trial Treatment, enough for ten days, worth 75c, will be sent Free to any suffering woman who will send me her address. Enclose 3 stamps and address, MRS. LYDIA W. LADD, Dept. 17, Windsor, Ont. Sold by leading druggists everywhere.
ORANGE LILY

MORNING—NOON & NIGHT
The Babies Know what makes 'em grow

Its sweetness and flavor appeals to the child. Rich with cream, it is the whole milk, satisfying to taste and the body. It is the milk for the home where there's babies or grown-ups.
PETERBORO MILK PRODUCTS LTD
Phone 1900. PETERBORO ONT.

You like Shredded Wheat Biscuit
You will like
TRISCUIT
It's Shredded Wheat in wafer form.
Crisp, Tasty, Nourishing

ONCE UPON A TIME — THE DWARF'S HILL—X — by W. J. ENRIGHT.

THE STORY UP TO NOW

A LAD NAMED JAMES BEFRIENDED A LITTLE DWARF, WHO GRANTED HIM THREE WISHES. JAMES WANTED TO BE ONE OF THE KING'S HUNTSMEN, SO HE CHOSE AN OLD RUSTY MUSKET, A BUGLE, AND A LITTLE GRAY HORSE. A BIRD TOLD HIM THEY WERE MAGIC. JAMES OFFERED TO RESCUE THE KING'S DAUGHTER AND A PRINCE FROM THE DWARFS. AT THE FIRST BLAST OF JAMES'S HORN THE DWARF KING BEGAN TO DANCE ABOUT ON HIS NOSE. SOON TIRED HE PROMISED TO DELIVER THE PRINCESS IF JAMES WOULD STOP PLAYING. HE DID, AND THE PRINCESS WAS RETURNED

THE PRINCESS PUT HER HAND ON THE SHOULDER OF THE LITTLE GRAY HORSE THAT JAMES HAD PICKED AND SAID, "THIS IS THE PRINCE."

"GIVE HIM BACK HIS HUMAN SHAPE," COMMANDED JAMES, AS HE TURNED TO THE DWARF. "THEN GIVE ME BACK THE GUN AND HORN," ANSWERED THE TROLL. © McClure Newspaper Syndicate

WHEN JAMES HAD RETURNED THEM THE LITTLE HORSE VANISHED AND BEFORE THEM STOOD A YOUNG AND HANDSOME KNIGHT. THE HILL CLOSED WITH A CRASH AND THE FOUR HAPPY PEOPLE WERE STANDING IN THE OPEN FIELD, THE SUN JUST RISING OVER THE HORIZON.

THE KING MADE JAMES A DUKE AND GAVE HIM ONE-FOURTH OF THE KINGDOM, WHERE HE HUNTED TO HIS HEART'S CONTENT. THE PRINCE AND PRINCESS WERE MARRIED AND ALL LIVED HAPPILY EVER AFTER.

Saturday Night-The Last Suburban Specials

Kiddies Fancy Sox
A clearing line of fine Mercerized Lisle and Silk Sox in a splendid assortment of all the best summer colours. Some plain, others in fancy check patterns and pretty combination ideas. These are in the ¾ length and good Sox for present wear. Odd sizes and all colors. Saturday night special..... 29c

Oilcloth Table Cloths
These are splendid Cloths for every-day use or for use at the summer cottage; they are so easily washed and always look clean. Here in the white ground with patterns in blue, green, etc., in various designs. These are in the practical 54 x 54-inch size. Slightly damaged. Saturday night special..... 98c

All Linen Towellings
White with coloured border. A Towelling with good weight and which will give lasting service. Special, per yard..... 14c

Natural Linen Towelling with white border, for dish or hand. Saturday night special, per yard. 12½c

Jumbo Knit Sweaters
These are in the popular loosely knit "Sports" pullover style of Sweater. The colours are white, camel and red. Sizes run from 36 to 42. They are just the right weight for outing wear in the cool summer evenings. Saturday night special..... $2.95

Feltol Floor Rugs
Small Rugs for doorways or any odd corner in the house. All in good colourings, patterned on green or brown ground. Saturday night..... 12½c

THE HALL STORE

Bandeau Brassieres
Made from a good quality satinette, brocade and a good weight pretty patterned lace. From 4 to 7 inches deep. Sizes 30, 32 and 34. Saturday night, 69c

TWINS OBTAIN EQUAL MARKS

Brothers Write in Entrance Examination and Obtain Equal Total.

LIST OF NAMES.

WOOLER, July 23.—Thirty-three candidates tried and 21 were successful in the entrance examinations held recently. The names are as follows:

William Arnott, Vera Arthur, Norman Bentley, Helen Byrant, Mary Bryant, Evelyn Crews, Alberta Ellis, Gerald Kemp, James Mitchell, Helen Moran, Patricia Morley, Harry C. Orvis, Howard Orvis, Marie Plue, David Rogers, George Ruttan, Lucille Sharpe, Graeme Stacey, Helen Tackaberry, Lucille Waite, Gordon Way.

A peculiar coincidence occurred when twins, Harry C. and Howard Orvis, wrote on this examination.

Their papers were divided among the different examiners of the Board and their marks filled in and totalled without any comparison being made.

To the suprise of the Board each had the same number of marks.

Storm Does Damage.

The terrific thunderstorm that passed over this community on Saturday night caused the death of a horse, owned by Sam Milligan. The house of Ed. Faux had a chimney shattered, a verandah post damaged and Mr. Faux had his hair scorched by the bolt.

Personals.

Mrs. J. R. McColl, Mrs. L. H. Rowe and Mrs. S. L. Terrill attended the W.M.S. meeting at the home of Mrs. F. Morgan, Carmen, recently.

Miss Bea Walker, Boston, is enjoying her holidays with her parents, Mr. and Mrs. Walker.

Mr. and Mrs. W. A. McColl and Mr. and Mrs. Hugh Gainsforth spent Sunday at Consecon Lake.

Mrs. Wright and children of Toronto are spending a week with Mr. and Mrs. C. R. Terrill and family.

Stanley Montgomery, Miss Edith Valentine and Miss Cora Valentine spent Sunday at the Thousand Islands.

Mrs. Dick and baby of Toronto are spending a few days with Mr. and Mrs. D. S. Austin.

Mr. and Mrs. H. Anderson of Pittsburgh are guests of Mr. and Mrs. E. M. Wessels.

Mrs. (Rev.) Neal, Gwendolyn and baby Harold are away for a week with Mrs. Neal's mother, Mrs. Bailey, at Stirling.

Mr. and Mrs. S. L. Terrill, Mr. and Mrs. L. H. Rowe, Mr. and Mrs. William Montgomery, Mr. and Mrs. W. A. Smith, spent Sunday afternoon with Mr. and Mrs. Herb Wessels.

Mr. and Mrs. A. G. Austin, Miss Lillian Bell, Mrs. Dick of Toronto spent Sunday at the Sand Banks.

Miss Lena Forbes is home for the summer holidays.

Mrs. Douglas and daughters of Brantford are the guests of Mr. and Mrs. C. R. Terrill.

SPANISH INFLUENCE.

The bolero effect grows with the season and is particularly smart in chiffons and thin fabrics.

BRIGHT OUTLOOK FOR FARM CROPS

Fairly Successful Year Seems Assured Despite Backwardness of Season.

BURNBRAE, July 22.—In spite of the fact that every farm crop in this district is from two to three weeks later than other years, crops generally are above the average and give promise of a fairly successful year for most local farmers. It was fear that the hay crop would be an abnormally light one, as the cold spring and early summer with absence of any particular rainfall, did not promote rapid growth. Then, too, a good deal of the alfalfa was winter-killed and stands were quite thin in some places. However, this latter crop has yielded well and the week of warm, wet weather early in July caused a very rapid growth among the later clovers and timothy. With the exception of a few days earlier in the month the weather has been very backward for handling hay, and the recent heavy thunder storms found many farmers with large quantities of hay in the fields almost ready to be hauled in. There is an abundance of swet clover and several farmers are stacking it rather than fill up space in their barns with such bulky feed. The backward weather is keeping the hay, which is not cut, in very good condition so that it will not be overripe if handled before the first of August.

The heavy rains have improved the pasture to a great extent. Any farmers who had alfalfa fields cleared are in luck as the second-growth stuff is making a phenomenal growth and this makes splendid pasture. The older meadows are also showing green where before was brown, dried up from hot dry days and cold nights.

Dairy cows have been milking well in spite of the failing pastures and stand to gain considerably soon. Many farmers were forced to resort to grain, silage or other supplementary feeds for a few days before the rains came. The rain also solved the problem of an early-failing water supply which is a grave menace to a dairying community.

Grain crops are looking about 100 per cent. better than they did on the first of July. After a slow start, due to cold and lack of moisture, the fine, warm, showery weather of the last month has made a wonderful change in the prospects for a grain crop. Barley is almost all headed with some beginning to turn, and promises a crop considerably above the average. Oats are heading and early fields seem to be filling well. Straw is longer than usual in the early fields and some cases of lodging are noticed already. Indeed the oat crop is generally so heavy that a severe wind and rain storm early in August would mean a very difficult harvest. Fall wheat and rye are ripening fast and present indications point to a good yield of fall grains.

Corn, which was very slow in starting, has been going ahead by leaps and bounds during the last two weeks and most farmers are unable to keep up necessary cultivation. Turnips and mangels are also coming on fast and should prove a paying crop this year. While there is no sign of turnip fly, there has been a veritable epidemic of grubs among the garden stuff and some gardens have been practically ruined by the ravages of these pests.

Early potatoes have made rapid growth and some local farmers report potatoes large enough for use on July 15th. A number of cases of blight are reported, affecting the early potato crop. The later varieties are doing equally well. The chief complaint of local farmers is the enormous quantity of weeds that have appeared following the cold spring. In some cases the weed crop will seriously affect yields.

Raspberries, cherries and other small fruits are in season and promise good crops as there has been ample rainfall at the most important time.

Price for farm produce have for the most part been good this year. Cheese has been well over the seventeen cent mark until the recent slump and a speedy recovery is looked for. Hog prices have varied a good deal but have been above the usual average. Taking everything into consideration farmers here look forward to a more successful year than has often been the case.

SOME SYMPTOMS OF THIN BLOOD

Everybody Should Be Able To Recognize Them Because Early Treatment Is Important.

Anaemia, or lack of blood, is a stealthy disease and is often quite advanced before it is recognized. It is much easier to correct in its early stages, but if unchecked causes weakness, loss of weight, lack of vigor and ambition.

Some symptoms of anaemia are loss of appetite, indigestion, headaches, sleeplessness, shortness of breath after light exertion, and often extreme nervousness. If you have any or all of these symptoms begin treatment now with Dr. Williams' Pink Pills, the tonic which will make the blood rich and plentiful. Every part of the body will respond to this treatment, as is shown by the case of Mrs. Isaac Bell, Sr., Port Anson, Ont., who says:—"A few years ago I was a very sickly woman. I was all run down and my nerves badly shattered. I had taken doctor's medicine, but as I got no help from it, I tried other medicines, but with no better results. One day while reading a newspaper, I came across an advertisement of Dr. Williams' Pink Pills describing a case very much like my own. I decided to try them, and by the time I had taken two boxes I could feel the benefit I was getting from them, so I cheerfuly continued the treatment and was soon a well woman in better health than I had enjoyed for some years. In view of what Dr. Williams' Pink Pills have done for me I cheerfully recommended their use to all weak, run-down people."

Dr. Williams' Pink Pills are sold by all druggists, or may be had by mail at 50 cents a box by writing The Dr. Williams Medicine Co., Brockville, Ont. A free booklet, "Building Up the Blood," will be sent to any address on request.

BOY'S HAND CUT BY HAY FORK ROPE

Painful Accident Befalls Four-Year-Old Son of Wellington Lowes.

EAST EMILY, July 24.—Little Alvin Lowes, the four-year-old son of Mr. and Mrs. Wellington Lowes, happened with a very painful accident on Tuesday while the men were drawing in hay. The men had just brought a load into the barn and the little lad got his hand in the hay fork rope in some way and had it badly bruised and cut. Doctors from Omemee dressed the wound.

Damage By Storm.

There was quite a lot of damage done in this district with the severe letric storm which passed over here here last Saturday night.

M. Elmer Henry had his barn struck and two pigs killed. Mr. William Kearns' house was struck and Mr. Joseph Shield's house was struck also and there were quite a number of trees and fences blown over during the wind storm in the afternoon.

Personals.

Mr. and Mrs. Robert Lewers of Fraserville spent Sunday visiting at the home of their daughter, Mrs. Harry Deyell.

Mr. F. Guthrie of Peterboro spent the past week visiting at the home of his daughter, Mrs. Herb Howden.

Mr. and Mrs. Walter Moncrief and daughter, Miss Freda, spent Sunday visiting Mr. and Mrs. J. A. Wylie at their cottage, "Twill Do," Thurstonia Park.

Mrs. Tom Ruth of Peterboro is visiting at the home of her brother, Mr. Wilfred Jackson.

Miss Neva Lowes of Peterboro spent this week visiting her home in East Emily.

Mr. and Mrs. Walter Hynes and little daughter of Peterboro spent Sunday visiting at the home of Mr. and Mrs. Robert McConnell.

Mr. and Mrs. Fred Lowes and children of Fraserville spent Sunday visiting at the home of Mr. and Mrs. Harry Deyell.

Mrs. Fred Widdis has returned home to Victoria Road after spending the past couple of weeks visiting her daughter, Mrs. Ally Fee.

Mrs. Ally Fee was a visitor at the home of Mr. and Mrs. Jack Weir of Port Perry, last week.

Mrs. Smith and daughter, Mrs. Hooper, and her little daughter Helen of Bowmanville are visiting at the home of Mr. and Mrs. Sayward Switzer.

Mrs. Henry Magee and two children spent Wednesday visiting her sister, Mrs. Carl Bellemay, at her cottage in Thurstonia Park.

Mr. Harry Deyell and son Ivon were visitors to Peterboro on Thursday.

Strawberries are selling at 15 cents per box this week.

Mrs. Henry Magee was a business visitor to Peterboro on Monday.

NORWOOD NEWS

NORWOOD, July 24.—The girls' softball team of St. Andrew's Church played a game on Thursday evening with the girls' team from Valliers, the score being 21-8 in favor of the visitors.

Mrs. A. Mason and daughters, Reta and Greta, are visiting friends in Trenton.

Mr. and Mrs. Thos. Rediford returned to their home in Owassa, Mich., on Tuesday. Mrs. A. Mullin and Mrs. J. Ruttwell motored as far as Toronto with them.

Misses Mary and Agnes Grady of Peterboro are visiting their grandparents, Mr. and Mrs. McNichol.

Mr. John Grover of Toronto is spending a holiday at Balsam Farm.

Miss Gladys Bennett of Toronto was the guest of her grandfather, Mr. R. Bertrand, during the week.

Mr. and Mrs. James R. Baskin and sons, Jim and Ted, also Misses Clara and Belle Raddon, motored to Coe Hill on Monday.

Messrs. John and Will Robb expect to leave next week for Balcarris, Sask., to visit their brother, James Robb, and other friends.

Mr. Thos. Smith and Mr. Wm. Adams of Toronto spent Sunday with friends in the village.

Mr. and Mrs. Gray of Peterboro were guests of Mr. and Mrs. Henry Soire on Sunday.

Mrs. Thos. Amey of Grenville, Sask., is the guest of her sister, Mrs. H. J. Fife.

Miss Christina Calder spent a couple of days in Peterboro during the week.

Rev. Mr. Brown of Toronto was a guest at the home of Mr. and Mrs. John Weir recently.

Mr. and Mrs. George Ford have returned from a visit with their daughter, Mrs. Stanley Johnston, of Otonabee.

Miss Vera Finlay and Miss N. Urquhart of Toronto are spending a holiday at Stoney Lake.

Miss Maud Sloan of Toronto is with her parents, Mr. and Mrs. E. Slater.

Mrs. Lee of Moosejaw, Sask., is the guest of her daughter, Mrs. D. B. Cutcliffe.

Summer Sports Bring Sore Muscles

—golf, tennis, gardening—and a dozen out-of-door activities attract us so strongly that often the sequel is strained or overworked muscles—sore and stiff. Avoid the unpleasant after-effects by briskly rubbing in a few drops of

Absorbine Jr.

which will cool and refresh the tired muscles and prevent stiffness.

For all cuts and bruises too, Absorbine Jr. is very valuable because it is a powerful germicide and antiseptic, killing germs, preventing infection and promoting healthy healing.

$1.25 a bottle at most druggists or sent postpaid by

W. F. Young Inc. 162 Lyman Building - Montreal

CROP PROSPECTS LOOK EXCELLENT

Rainfall Has Been Fairly General on Prairies Recently.

CALGARY, July 24. — The crop situation over the prairies is excellent and much optimism prevails, especially since the recent rains. The tendency is to revise previous crop estimates upward.

Rainfall has been fairly general and generous, and hail damage has been confined to small areas. In some cases the straw is short but the wheat is heading out nicely. The country really looks excellent and great prosperity predictions are being made should the crop come through. However there is no tendency to spend money in advance.

One farmer with 650 acres of wheat along the Alberta-Saskatchewan boundary, said he had a wonderful crop but that while the present indications were for a heavy yield, he would not count his chickens before they were hatched. But he was certain he was going to have a wonderful fall, starting from the time the first crop returns come in. I am told that Saskatchewan people have purchased eleven thousand new cars this year.

Amalgamation of the Grain Growers and the Farmers' Union in Saskatchewan is expected by the farmers to spread and to work material benefits. There is a radical wing in Union that may not fall into line, and may proceed with a separate movement. It is expected that the amalgamation will mean membership losses to both old organizations but great benefits are expected to accrue.

The rest of the West is laughing slyly at Saskatoon, which is being accused of hero worship in its dining and feteing of Aaron Sapiro, silver-tongued orator and counsellor for most of the farmers' co-operatives on the continent.

OFFICERS ELECTED.

Durham County Junior Farmers' Association Holds Annual Meeting.

COBOURG, July 24.—At the annual meeting of the Durham County Junior Farmers' Association, held at Orono, following officers were elected:

President—Clarence Allen, Newcastle.

Vice-President — Norman Hogg, Orono.

Secretary-Treasurer— Ross Stevens, Bowmanville.

Directors:

Darlington Township — Ewart Clemens, Howard Pascoe.

Clarke Township—Archer Glenny, James Brown.

Cartwright Township—James Forder, Harry McLaughlin.

Manvers Township—Emory Smith William Swain, Harry Seymour.

South Monaghan—Williard Waterman, Harold Bebee.

Dummies that move their heads, lips and eyes by means of electric motors have been devised by Paris tailors.

TO HOLD REGATTA.

Fish and Game Association To Hold Regatta at Trent River.

TRENT RIVER, July 24 — The Trent River Fish and Game Protective Association are arranging for a regatta to be held about the middle of August.

Mr. and Mrs. Whibbs of Indian River spent Wednesday at "Athlone."

There was a good attendance at the bridge and euchre held at Mrs. H. A. Christie's on Wednesday afternoon in aid of the Star Fresh Air Fund. Mrs. James Archer of "Cedar Nook" cottage winning the prize for bridge and Mrs. Taylor of "Idylwood" cottage winning for euchre.

Mrs. Don Christie of Toronto is guest at the Christie cottage.

Harold E. Burgess is holding a bridge and euchre on Tuesday afternoon, July 27th at Coral Gables casino.

Mr. and Mrs. Ogden and two children and Miss Ogden of Toronto were over Sunday visitors of Mr. and Mrs. D. Walterhouse at "Riverview."

Mr. and Mrs. Garratt of Toronto and family are holidaying at their cottage.

ROSENEATH NEWS

ROSENEATH, July 23.— Miss Dorothy Curtis is holidaying with friends in the village and neighborhood.

Mr. and Mrs. M. Davey, Mr. Wilfred Davey and Miss Mary Braithwaite visited friends in Oshawa on Sunday.

Mrs. McDowell and daughter, Marjorie, of Toronto, are guests of Mrs. McDowell's sister, Mrs. Walter Mason.

Miss Elsie Sherwin has returned home after a visit with her sister, Mrs. Prettie, Centreton.

Mr. and Mrs. George Mouncey and Miss Evelyn Turner, Rev. Lovelace and Mr. B. Roberts have gone north to pick huckleberries.

Mr. and Mrs. John Nichol and Mrs. Bradley motored to Wellington on Sunday to visit friends.

Mrs. Bradley will remain there for a few days.

While working around the barn at Mr. Harold Georges, a large door fell and unfortunately breaking a rib for Mr. Clarke Lapp.

Miss Roena Thackeray of Cobourg is holidaying with friends in the neighborhood.

Mr. and Mrs. Will Devine and family, Toronto, are spending their vacation with Mrs. John Braithwaite Sr.

Mr. James Grieve had a very successful barn raising on Tuesday afternoon, friends coming from far and near, upward to one hundred were present. The day, though warm, was fine for the work and everything turned out favorably.

Strawberries seem quite plentiful in this district and prices have kept up good. As yet none have been sold locally less than 2 boxes for 25 cents.

BACK TO BELTS.

Paris likes belts again, and practically every new creation shows a belt somewhere between the natural waistline and the hipline.

DELIVERS JUDGMENT.

Case Was 599 Years Old—Was First Heard in 1327.

AIX-EN-PROVENCE, France, July 24.—The Appeal Court here has just delivered judgment in a case which was first heard 599 years ago, in the year 1327.

This suit dealt with some 16,000 acres of grazing land, close to the Italian frontier, to which four parishes laid claim. The land, once the property of the royal house of Anjou, was the subject of a first decision in 1327. The final judgment just handed down divides it among the claimants under a scheme drawn up by experts.

SCHOOL REPORT.

The following is the report of the midsummer promotion examinations of S.S. No. 12, Douro and Dummer. The names of the pupils are given in order of merit. The letter H after a pupil's name indicates honors.

Promoted from Jr. IV to Sr. IV—Verna Armstrong (h), Mary A. Leahy, Raymond Armstrong.

From Sr. III to Jr. IV—Russel Tedford (h), Myrtle Armstrong (h),

From Jr. III to Sr. III—Richard Kavanagh (h), Mytrle Kidd, Beatrice Tedford, Maxwell Tedford, Leatha Kidd, Pearl Tedford, Joseph Leahy (recommended).

From Jr. II to Sr. II—Kenneth Kavanagh.

From Jr. I to Sr. I—Willine Bell, Alma Tedford.

Brantford Arro-Lock Slates

FOR YOUR BARN ROOF

Use Brantford Arro-Lock Slates. Neither gales, rain, snow nor frost can budge them and they last for years.

The low price and small laying cost make them the most economical roof of exceptional value. You can lay them over the old shingles. 18

Brantford Roofing Co Limited Brantford, Ontario

Stock Carried, Information Furnished and Service on Brantford Roofing rendered by

A. McDonald Lumber Co., Ltd. Peterboro

A DODGE BROTHERS SEDAN

$1210

F. O. B. Toronto
(Tax to be added)

This large and comfortable closed car represents the greatest value Dodge Brothers have ever offered the public.

It is the same sturdy chassis that is known the world over for its dependability.

The body is all steel—roomy, safe, strong, quiet and fireproof. It is finished below the belt line in blue lacquer with gold stripe—upper body, shields and fenders in black lacquer.

It is upholstered in genuine blue Spanish leather and all fittings are in excellent taste.

The quality of workmanship, the materials, the manufacturing and the engineering practices that for eleven years have made Dodge Brothers Motor Cars famous for their dependability and long life have all gone into the designing and building of this Sedan.

Come in and let us show you the most exceptional value in a closed car we have ever offered. We will also be glad to tell you about our attractive time-payment plan.

Touring Car - $1135 Sedan - - $1320
Coupe - - $1200 DeLuxe-Sedan - $1500
Delivered
5 Balloon Tires

V. M. EASTWOOD
Show Rooms, corner Water and Brock Streets

G. E. CALDWELL, Port Hope — BAGG BROS., Cobourg

Five Bargain Annex Leaders
For Three Hours Rush Selling To-night

Gold and P. & G. Laundry Soap

New shipment of this popular Soap, the best that money can buy, the regular full size bars. No phone orders and deliveries only with other goods. Bargain Annex, tonight..... 10 bars 50c

Ladies' Summer Knit Vests

Mill seconds of these good quality Summer Weight Vests, just slightly imperfect, but extra good value. Regular 29c to 39c each. Bargain Annex, tonight, each..... 19c

Ladies' Art Silk Hose

Splendid quality Art Silk Hose for ladies. A special purchase of perfects and substandards. White, black and colors. Selling for three hours only in the Bargain Annex, tonight, pair..... 29c

Heavy 40 in. Factory Cotton

Extra good quality Heavy Factory Cotton in splendid width of 40 inches. Can be used for so many purposes, as it is pure and free from specks. No phone orders. Bargain Annex, tonight, yard..... 19c

Hemstitched Pillow Cases 22c Each

Over 75 dozen of these Hemstitched Pillow Cases have been sold this week. Good quality and in the 40 and 42-inch size. Splendid for everyday use. Bargain Annex, tonight, each..... 22c

The Last Few Hours of the Special Suburban Week Selling To-night
A Value-Giving Event that is breaking Summer Sales Records at the Cressman's Stores.

ENTIRELY NEW—JUST ARRIVED—TWO OF THE MOST POPULAR LINES OF LADIES' PURE THREAD SILK HOSE

"Orient" Brand

The "Orient" brand of Hosiery is one of our very best numbers. Guaranteed pure thread silk, full fashioned. A rich looking Stocking, stylish, yet unusually long wearing. They assure you of perfect comfort, with the wide hem top, in all the beautiful shades that are being worn at the present time—black, white, buff, grain, champagne, melon, brown, oak buff and rose point. Fine range of sizes in each shade. Specially priced for the Suburban visitors.

$2.00 Pair
STREET LEVEL, FIRST CIRCLE

"Supersilk" Ladies' Hose

Another one of the most popular Hose made. A very fashionable Stocking, very correct and trim fitting. A splendid quality, guaranteed all pure thread silk, and being a 14-strand silk, it will give you every satisfaction in wear, wash and color. Full range of shades as follows—French nude, French grey, white, black, nude, champagne, grain, flesh, gun metal and dove grey. All sizes to hand.

$1.50 Pair
STREET LEVEL, FIRST CIRCLE

The CRESSMAN Company Limited.

SPECIALS
Main and Third Floors

15 Dozen Odd Linen Napkins 39c Each

A splendid assortment of odd Linen Napkins, done up in one's, two's and three's. Some designs there are a half a dozen to match. They are all pure linen and values are up to $9.00 per dozen. All grouped together.

LINEN DEPT., MAIN FLOOR
TONIGHT

Scotch Madras Muslin

Fine quality Natural Color Madras Muslin in plain and taped edges. Comes in pretty floral and conventional patterns. Full 42 and 45 inches wide. Will wash and wear well. Regular value, 75c yard.

39c Yard
THIRD FLOOR—TONIGHT

English Corded Madras Shirtings

Extra good quality Shirtings, made in England. A splendid cloth for wear and ideal for men's shirts; also for ladies' house dresses. Neat narrow and medium stripes. Various colors on white grounds. 31 inches wide.

39c Yard
MAIN FLOOR, REAR ARCADE
TONIGHT

Scotch Ginghams and Chambrays

New Striped and Check Scotch Ginghams and Plain Chambrays. Pretty combination color stripes that are so popular for dresses this year; also solid colored Plain Chambray in a fine range of colors. Full 36 inches wide and all are guaranteed fast colors.

39c Yard
MAIN FLOOR, REAR ARCADE
TONIGHT

POINCARE REACHES COMPLETION OF NON-PARTISAN GOVERNMENT INCLUDING 6 FORMER PREMIERS

French Franc Rallies Slightly as Task Is Finished.

NATIONAL UNION.

New Cabinet Regarded as the Strongest Since Close of the War.

PARIS, July 24 (Canadian Press). A new French Cabinet, regarded as the strongest since the war, is ready to take up the difficult tasks facing the country, notably those connected with placing the country on a sound basis, financially.

When Raymond Poincare, three times Premier and President of the Republic during the world war, succeeded yesterday in putting the finishing touches on his fourth Ministry—a National Union one—the franc immediately improved more than a point and a half to the dollar. The new Government seems to meet the growing demand for a non-partisan Cabinet that can make a real effort to solve the financial problems regardless of party or doctrine. It is hailed with the greatest satisfaction by the Senate and welcomed by the Chamber — by all groups except the Socialists, Communists and Extreme Radicals.

One of Premier Poincare's chief desires, voiced by him as he left Elysee Palace after presenting his Ministers to President Doumergue, is to have a talk with Andrew W. Mellon, secretary of the United States Treasury, who arrived in France yesterday.

Debt Settlement Difficulties.

The Premier remarked that there were certain difficulties connected with ratification of the debt settlement with the United States, and he would be glad of an opportunity for a conference with Secretary Mellon. M. Poincare is known to be opposed to ratification of the debt accord as it now stands, but would be satisfied with the terms if France were guaranteed against derangement of exchange through the transfer of the money to the United States.

If judged by his expression of opinion before he accepted the task of forming a Cabinet, the Premier is in favor of an arrangement whereby in case transfers of money become impossible, an alternative arrangement be made whereby France could make payments in kind, in potash, for instance. He is understood to favor only in part the financial projects suggested by the committee of experts appointed by the Government to consider the French financial situation.

Six Former Premiers.

The nucleus of the Cabinet is furnished by six former Premiers, one former President of the Republic and the son of another former President. Of the former heads of government, Premier Poincare will take the Finance Ministry with the Premiership; Aristide Briand will be Minister of Foreign Affairs; Louis Barthou will be Minister of Justice and Vice-President of the Cabinet; Paul Painleve, Minister of War; Georges Leygues, Marine; and Edouard Herriot, Public Instruction.

Andre Fallieres, son of former President Fallieres, completes the list of names in the new combination, taking the post of Labor.

Debut on Tuesday.

Upon leaving Elysee Palace, Premier Poincare announced that his Ministry would make its first appearance before the Chamber of Deputies on Tuesday; at that time he would introduce his financial measures.

He described his Government as having been selected without regard to personal preferences, adding:

"We wanted to form a Cabinet of the largest national union in which all parties would be represented, without taking account, too closely, of the representation of groups. We have tried to fulfill our task in the most high-minded spirit possible."

RECORDS DISPROVE HARDING'S STORY

Claimed To Have Escaped From Kingston Penitentiary—Futile Jail Break.

KINGSTON, Ont., July 24 (Canadian Press)—Bud Harding in explaining in Philadelphia the part he played in an attempted jail break recently at the Eastern Penitentiary, said he had escaped from Kingston Penitentiary. This claim, however, is not quite in accordance with the prison records. In 1920, while serving a sentence in Portsmouth he cut through two of the bars in the door of his cell, an iron open work like fixture, but this was discovered by guards before he had even got out of the cell into the corridor of the building.

The British and Foreign Bible Society circulated 10,472,733 Bibles, New Testaments and smaller portions of the Scriptures during the last year.

PETERBORO' MAN TO HELP SEARCH

Fred Kiff, Government Diver, Will Take Suit and Supply of Rope.

SURVIVOR AIDS.

Fred Kiff, 585 Division Street, a Government diver, has received instructions to prepare to proceed to the scene of the tragedy at Balsam Lake. Besides his diving suit, Mr. Kiff will, according to orders, take with him an extra supply of rope to aid in the search operations. He has not received definite orders to go to Balsam Lake yet, but is holding himself in readiness.

F. G. McNeely, boys' secretary of the local Y.M.C.A., has been appointed by the city authorities to go to Balsam Lake and assist in the operations, Acting Mayor Nagle Phelan told The Examiner to-day.

Wigington Returns

In response to a call from Toronto life-savers for assistance, William Wigington, one of the survivors, left yesterday afternoon for Balsam Lake to identify the point where the canoe upset and assist in the search for bodies of those drowned.

To Hold Memorial Service

One central memorial service for the ten young Toronto men of the Brotherhood of St. Andrew who lost their lives in the Balsam Lake drowning tragedy will be held at St. James Cathedral after the bodies are found, Canon Plumptre said yesterday.

"Naturally, references to the tragedy cannot fail to creep into the hymns and the service on Sunday," Canon Plumptre added, "but the memorial service will not be held till later. It seems fitting that it should be at St. James', since five of the boys were members of this church."

For the past two days Canon Plumptre has been visiting the parents who are mourning, comforting the mothers and fathers who have lost their sons.

"Every possible arrangement has been made," Canon Plumptre said yesterday, "for the proper care of the bodies when they are recovered. Undertakers in the nearby towns have been notified and the co-operation of the whole countryside, the city and the province will be appreciated by the relatives and friends of the dead men.

"The relatives of the boys need not worry about their effects," Canon Plumptre explained. "Everything has been carefully kept and packed, and will reach Toronto from Peterborough. The clothes and knapsacks will be taken to the parish house at St. James' Church and the parents or relatives will be notified to come and claim whatever is unidentified."

Expert's Opinion

"I think that they will find three or four of the bodies of the boys just where the accident happened and within a hundred yards probably other bodies. They would not go far before the others got exhausted and went down."

Thus spoke yesterday Mait Ackroyd, who for forty years had experience in recovering bodies in Toronto Bay and all over the country and even distant parts of the United States. Mr. Ackroyd has recovered 200 bodies; and in most instances it did not take him long to do it.

"They talk about recovering bodies in 45 feet of water, said Mr. Ackroyd. "That is easy. Note only where the body goes down; it will generally stay there until it rises. It is foolish to talk about the current carrying it away." He told about the recovery of a body at Algonquin Park which could not be found for four or five days. "They asked me to go up and as the accident happened in the rapids they said, 'You will find that body miles away.' I had not dragged half an hour before I recobevred it within 200 feet.

"Lots of people think that the current runs as fast at the bottom as it does at the top. It is only on the surface that the current runs most swiftly. The hardest job is when the body is standing up. Two years ago I recovered a body of a canoeist. The water was rough and they said that the current would carry it away. I found it exactly where the accident occurred and the water was so rough it was coming in over the side of the boat."

REBUILDING FRANCE NEARS COMPLETION

Damaged Factories Are Almost All Operating Again.

WASHINGTON, D.C., July 24.—(Canadian Press).—France's war reconstruction program which has required the expenditure of 79,000,000,000 francs, was far advanced with little proposed restoration work remaining to be done this year, the Commerce Department has been advised by Trade Commissioner Green at Paris.

Some of the accomplishments of the French toward restoring damaged property were outlined in the report. A total of 53,165 kilometres of highways have been repaired out of a total of 58,697 damaged, while 2,361 kilometres of railway lines have been restored to operation out of a total of 2,408 destroyed.

Of 17,616 public buildings destroyed or damaged, 11,343 have been rebuilt; 2,856 public buildings have been provisionally repaired and of 8,344 projects of various sorts connected with highways, railways and water courses, 6,749 have been restored.

Out of a total of 1,923,479 hectares of land requiring restoration, 1,815,449 had again been placed under cultivation; of 866,844 fixed properties destroyed or damaged, 521,913 have been built or repaired, of which 364,406 were residences or business quarters; 42,400 temporary homes have been erected with materials left over from the war, and 108,901 temporary wooden homes which were built during or since the war, were still serving as residences.

Operations have been resumed in 8,228, out of 9,332 destroyed or damaged factories, each employing at least 10 laborers. Pumping and other work in the mines has been completed in the departments of Nord, Meurthe-et-Moselle and Meuse, but considerable work remains to be done in the department of Pas-de-Calais.

Exports of newsprint from Canada for the 12 months ended April 30, 1926, were valued at $102,988,286, an increase of $11,000,000 over the previous year.

CLERGYMEN REPEAT PROPOSAL TO BRING MINERS BACK TO WORK FOR FOUR MONTHS AT OLD RATES

Recommendation Is Similar To That Already Rejected By Premier Baldwin.

UNITED EFFORT.

Manifesto Declares Plan Is Only One Now Before Government.

LONDON, July 24 (Canadian Press Cable).—Undeterred by Premier Baldwin's recent refusal to accept their proposal for ending the coal strike, ten Church of England bishops and leaders of the Free Church yesterday issued a manifesto repeating their recommendation that the miners be brought back to work for four months at their old wage level, during which time a permanent settlement might be worked out. The manifesto said this proposal was the only one now before the Government.

PROGRESSIVE PARTY MEETING OUTLINES PLANS

Decision Taken To Consolidate Low Tariff Forces in Manitoba.

WANT H. B. RAILWAY.

Constituencies Recommended To Avoid Three Cornered Contests Where Possible.

WINNIPEG, July 24 (Canadian Press).—Continuation of the Custom probe by an imperial judicial tribunal having power to examine the evidence, was written into the election platform of the Manitoba Progressive party by resolution passed at a meeting of the executive committee of the Manitoba Federal Progressive Association held at U.F.M. headquarters, yesterday, and attended by Robert Forke, late house leader of the group at Ottawa, by Progressive members for Manitoba constituencies in the last parliament with exception of W. J. Levie and T. W. Bird, by Progressive candidates defeated at the last election, and by executive officers of the U.F.M. The meeting decided that consolidation of low tariff forces in Manitoba constituencies was esesntial to the best interests of the country. By resolution, it was recommended that constituency committess co-operate with all others of like mind to avoid three-cornered contests, and that the candidates selected as result of such co-operation be asked to pledge themselves to support the following:

Eight Resolutions

1.—No increase in the tariff, and a further reduction in some of the existing tariff schedules;

2.—Reciprocity with the United States in natural products;

3.—Completion of the Hudson Bay Railway;

4.—Maintenance of the existing statutory limitations on grain and flour rates as embodied in the Crow's Nest Pass agrement;

5.—Re-capitalization of the Canadian National Railways;

6.—Re-valuation upon a fair basis of Soldier Settlement lands;

7.—A sound system of long term rural credits;

8.—A complete investigation by a judicial commission into all irregularities in the customs department.

In advocating continuation of the customs probe, the Progressive leaders recommend that a most searching examination be made into the business methods of Canadian distilleries and the conditions surrounding the sale of liquor for consumption and its export to other countries. The view was taken, however, that the situation revealed by the customs probe, though aggravated because of certain conditions during recent years, was by no means of recent origin.

While no effort was made to minimize Government responsibility in the matter, the stand was emphasized that maladministration in one department of the Government could not and would not overshadow the major policies on tariff, freight rates, Hudson Bay Railway, wider markets, rural credits and other matters for which the Progressives had been fighting during the last four years.

One of the large tortoises in the London Zoo is known to be at least 260 years old.

The Spinal Column

supports the body and withstands much misuse. But a vigorous twist or strain may displace one or more of the twenty-four movable spinal bones producing nerve pressure which results in discomfort and ill health. Keep healthy by using Chiropractic spinal adjustments.

M. C. GOODWIN, D.C., Ph.C., Chiropractor
Palmer Graduate — Lady Attendant
108 Barrie Building, Peterboro — Phone 431
Office hours: 10 to 12 a.m. 2 to 4 p.m. and 7 to 8 p.m.
Office closed Tuesday evening, also Thursday afternoon and evening

MAN MISSING.

Left Home Five Weeks Ago Leaving Wife and Five Children.

KINGSTON, July 24—Benjamin Bordorff, junk dealer here for many years, has been missing from his home for five weeks and his wife, who has five children to support, has asked the police to locate him.

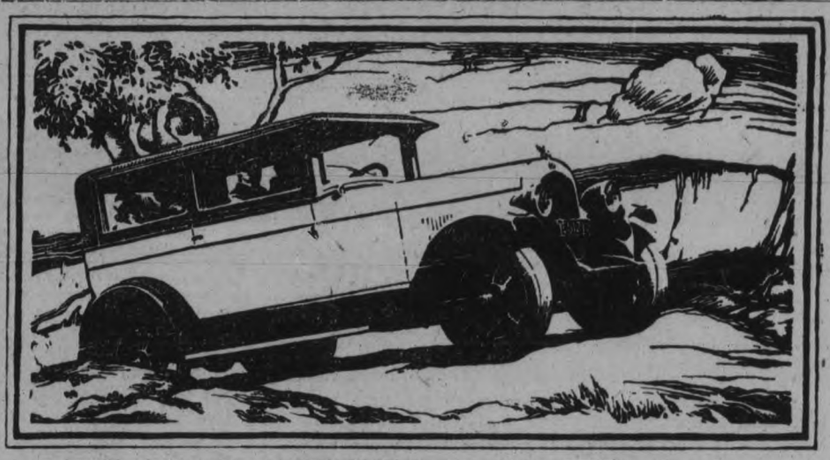

Public Buys 18 Million Dollars' Worth of New Lower-Priced Lighter Six, Chrysler "60" in First 60 Days

In the first sixty days following its introduction an enthusiastic motoring public has paid more than eighteen millions of dollars for the newest Chrysler, the new lighter six, Chrysler "60".

Unfilled orders for many millions more are being rapidly met by vastly expanded production facilities.

This overwhelming success was inevitable.

For no other car approximating these low prices can match combination of noteworthy features—

Sixty miles, and more, per hour; unprecedented acceleration; extraordinary gas economy, easily exceeding 26 miles to the gallon; the striking beauty of Chrysler dynamic symmetry—

Astonishing riding ease and roadability; the safety of Chrysler four-wheel hydraulic brakes; oil-filter and air-cleaner; full pressure lubrication; 7-bearing crank-shaft; impulse neutralizer; road levelizers front and rear; roomy and luxurious bodies.

We are eager to demonstrate these and scores of other superiorities.

Chrysler Model Numbers Mean Miles Per Hour

Chrysler dealers are in position to extend the convenience of lowest available time-payments. Ask about Chrysler's attractive plan.

Touring Car, $1570
Roadster, $1640
Club Coupe, $1695
Coach, $1795
Sedan, $1935

..Prices are for delivery in Peterborough, all taxes fully paid, and include front and rear bumpers, spare tire, cover and lock.

CHRYSLER "60"

GILLESPIE GARAGE
'PHONE 950 378 AYLMER ST. PETERBORO
DEALERS—W. E. Ball, Millbrook. W. S. Wiggins, Campbellford.
Nelson Wellman, Nowood.

A PACK OF PLAYING CARDS FREE FOR
35 certificates packed with
THISTLE PIPE TOBACCO
15c per pkg.
80c ½lb Tin

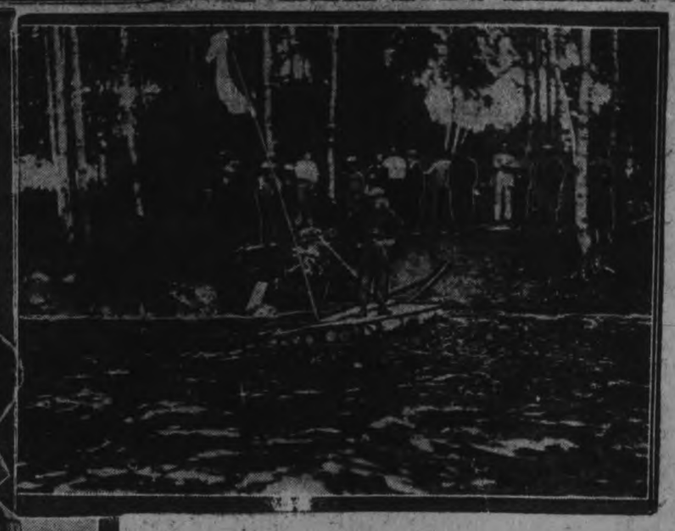

ILL-FATED CANOE SAVED FROM SOUVENIR SEEKERS

All day yesterday Captain Thomas Sanders of the government tug Harwood, sent from Peterborough by A. L. Killaly of the Trent Canal, searched Balsam Lake for the bodies of its eleven dead. In addition a number of individuals patrolled the lake in small boats in an effort to probe the secret of its keping. In addition men went around the edge of Grand Island, Hog Island, and another small island in the vicinity to make sure than no body had been washed up. But their efforts, like the other searchers, were also without success. Many people came to view the scene of the tragedy. One man broke of a piece of the ill-fated war canoe as a souvenir and fearing that other attempts would be made to break it up the craft was taken out of the water and carried into the frame kitchen of the camp for safe-keeping. TOP LEFT shows men moving the canoe. CENTRE—The government tug Harwood, which is engaged in dragging for bodies. RIGHT—A view of the camp site, showing the large crowd which gathered yesterday. BELOW—A look-out man with binoculars on the tug Harwood.

HEAVY HITTING WAS FEATURE OF KINGSTON-BELLEVILLE GAME

Ponies Came Out Winners With a 10-5 Score.

BRITTON STARS.

Belleville Failed in Pinches, Although They Had More Hits.

KINGSTON, July 24 (Special to The Examiner). — Kingston advanced another step towards the championship of the Central Ontario League yesterday by defeating Belleville at the Fair Grounds before a rather small crowd, by the score of 10 to 5. Taking advantage of everything that meant runs and getting good sound hits at the right time, Kingston came through with the victory. Belleville fell down in the pinches a couple of times and although they had one less error than Kingston and one more hit, they could not claim the verdict. It was a free hitting affair with plenty of good clouts being narrowed down to singles by fast work on the part of the fielders. Neither team lost any time on sacks, however, but in this respect Kingston were luckier than their opponents. Belleville had eleven men left on bases waiting for some one to come through with a hit at different times while Kingston had only five stranded. The game was featured by the home run made by Britton in the fourth inning. It was a long drive between left and centre and was easily the longest hit seen here this season in Senior circles. Britton's homer scored two runs ahead of him in that one inning and it practically put the game on ice.

Oulette started in the box for the visitors, but was evidently tired out from the long grind of Wednesday against the Peterborough team. He had to retire in the fifth frame and his place was taken by Goyer, who finished through to the end. Young went eight innings for Kingston and Cairns finished up. "Bubs" Britton played the star game of the day and in addition to having five put outs, he had nine assists and in three trips to the plate he scored three runs and secured two safe hits—a single and the homer. The play was great and he was easily the outstanding player of the game.

Score by innings:

Belleville ....022000100— 5
Kingston.... ....03430000x—10

Umpire at plate, George Sullivan; on the bases, Harold Nicholson. Time of game, two hours.

SECRETS OF STARS INSIDE BASEBALL

as told to Billy Evans

BY TY COBB.
World's Greatest Ball Player.

Upon reaching first base, it is well for the base runner to make a false break on every ball pitched, even though there is no intention to steal.

The false break serves a double purpose. It tends to upset the pitcher, also keeps him from concentrating his fire on the batsman. This has a tendency to make for wildness.

In like manner it plays on the emotions of the catcher. The false break makes him fear the runner will go down on every ball pitched and causes him to call for pitchouts in an effort to thwart the runner if he goes down. This also tends to get the pitcher in the hole.

When the runner finally decides on the ball on which he is about to steal, he should forget about everything else and dash for second with all speed after getting the best break possible.

The runner should give thought to nothing until he nears second base, then he should pay close attention to the actions of the player covering the bag, be it the shortstop or second baseman.

Watch the eyes of the infielder about to handle the ball. There is no better way in which to learn the direction of the throw. This is very necessary to complete the steal successfully.

A knowledge of the direction of the throw enables the runner to adjust his slide accordingly, in order to make it difficult for the fielder to put the ball on him.

Incidentally, the batsman can be of great help to the base runner in his effort to reach the next sack.

The batsman, knowing the ball on which the runner intends to steal, should shift his stance prior to the pitch to the rear end of the batter's box. This forces the catcher that much farther back, thereby lengthening the throw.

It is also a good move for him to bunt stiff-armed with no thought of meeting the ball. This is perfectly legal and makes the catcher throw over his extended bat and arms, often obscuring his vision enough to decide the outcome of the play.

Diamond Disputes Decided

by BILLY EVANS

How is it possible to make a double play when two runners are standing on the same base?

* * *

It is impossible to make a double play in such a situation unless the runners play dumb baseball.

All that is necessary to eliminate any chance for a double play is for the original occupant of the base to stay there. If he does, only one man can be retired.

When two runners are on the same base, touching of the runner who advanced to that base, retires him.

The only way to get two men, is for the runner, who is entitled to the bag, to become confused and step off the base. This would permit him to be touched out for a double play if the man handling the ball was on his toes.

BILLY EVANS SAYS.

The leading batters in both major leagues are firmly of the opinion that there will be no .400 hitter in either organization this year.

As a matter of fact, few of them believe any regular will reach the .375 figure and are inclined to believe that any player who can finish in the neighborhood of .350 will have a mighty fine chance to carry off the swat honors.

Incidentally, the sluggers doubt if any of the home run hitters will get as many as 40. As a matter of fact it is thought that 35 will be the top figure in either league.

Since the opening of the season I have talked with perhaps a dozen of the leading batters, among them the two champions, Hornsby and Heilmann, and all are unanimous in the belief that this is going to be the toughest year in the past six to get base hits.

* * *

Pitching Improves.

While this may sound as if the pitchers were dominating the two big leagues such is far from the case. They have simply improved their game perhaps 25 per cent due to a not so lively ball.

There is no need to fear that batting has been pretty thoroughly stopped. It hasn't but it certainly has been curtailed.

One needn't expect a lot of 1-0, 2-1 or 3-2 scores featuring the old-time pitchers' battles so popular 20 years or more back. The pitcher has gained no such superiority over the batsman. However, he is unquestionably in a better position to match wits.

For that reason I feel that fandom is sure to see a more interesting brand of baseball this summer. In the worst spring in years the pitching has been uniformly good and the all-round play far above the average when one considers the handicaps the players have labored under.

* * *

Infielders Happy.

Fielding and base running, as well as inside baseball, which have been in the background for several years, are due for a revival.

The lively ball which has been in use for perhaps five years turned the job of infielding into a mighty precarious one. Because of the terrific force with which the ball shot through the infield, a bad bound, liable to happen on the best of fields, placed the infielders in great danger.

It was next to impossible for the infielders to cover any great amount of ground, simply because of lack of time in making a play on the ball.

For a shortstop to go over back of second base, come up with the ball in his gloved hand and get his man at first, was a decided exception.

In the first two weeks of play this season I saw the trick turned at least a half dozen times, probably closer to a dozen. And such a play carries a real thrill.

* * *

Variety to Play.

However, my main reason for believing baseball is going to be far more interesting than usual this year, is the fact that there will be more variety to the play.

The slam-bang style is no longer the one and only system. Getting runs in clusters, as was the custom, has been replaced by the get one or two and be satisfied.

Speed once more is a valuable asset and a club with good pitching is sure to be more troublesome than ever.

I doubt if any one welcomes the change in the ball more than the veteran infielders. A number of them will take a new lease on life as a result. Their careers mill be prolonged several years.

Yes Sir! Baseball is going to be far more interesting this summer because of its variety.

LOCAL GIRLS WIN GAME AT BETHANY

The Sporting Girls softball team journeyed out to Bethany last evening and defeated the Bethany ladies 12 to 10 in an interesting game, in which the batteries of both teams did good work. The line-up:

Bethany—Misses H. McKinnon, 1b; Sisson, p; I. Davis, c; M. McKinnon, 2b; W. Dawe, 3b; McKinnon, ss; D. Lee, cf; J. McKinnon, lf; R. Davis, rf.

Sporting Girls—Misses C. Connors c; G. Foster, p; L. Naish, 1b; E. Muir, 2b; Y. Connors, 3b; B. Ferguson, ss; M. Connors, cf; A. Johnston, rf; E. Cramon, lf; Halliday, lf.

ROSENEATH NEWS

ROSENEATH, July 24. — Mr. and Mrs. William Downs and family, of Grafton, were recent guests of Mr. and Mrs. Fred George.

Mrs. George Clark is holidaying with friends in the village for a few days.

Pupils who received the highest marks in their Entrance examination and will receive a prize, were: Flex McMillan won the prize of $5.00 given by the Women's Institute; Mary Mouncey $3, and Valda Brown $2, given by their teacher, Mr. M. Davey.

AH! THE ELECTRICIST!

BOSTON, July 24.—If your wires become crossed, do not call for an electrician. Call for an electricist and he'll do the job much better than any electrician ever could. A well-known Cambridge concern in the Brattle Square neighborhood is using the word on its advertisements.

A date palm, near San Diego, was planted by the missionary, Junipero Serra, in 1774

THEATRE AT THE REGENT

HISTORIC OLD RACE COURSE IN FOX FILM.

"Dixie Merchant" Delightful Story of Sunny South — MacDonald in Title Role.

The historic old race course at Pleasanton, Calif., was selected as the ideal spot to shoot the thrilling racing scenes in Fox Films, "The Dixie Merchant"—a delightful story of a philosophical old character of the South in which J. Farrell MacDonald is featured. The picture will be shown at the Regent Theatre for two days, starting Friday next.

The history of harness racing in America is contemporaneous with the history of the country itself. Until the Revolution most of the racing was confined to England, but after this the gentlemen of the colonies began to import stock and plot out courses for this sport. At first running horses were the only ones considered, but with the importation of the great "Imported Messenger," trotters became more and more popular, particularly with the wealthier classes.

Since then, with the invention of the ball bearing rubber-tired sulky in 1892, records have continued to be broken each year.

"Cherryblossom," the little mare who is cast as "Marseillaise" in "The Dixie Merchant," holds many records for speed at the various State Fairs in California.

Madge Bellamy and Jack Mulhall head the all-star cast in the picture which was made under the direction of Frank Borzage.

WELCOME NEWS

WELCOME, July 24. — In order that the ladies may become acquainted with the new constitution of the W.M.S. of the United Church group, meetings are being held in various places in the Cobourg Presbytery. Such a group meeting, comprising representatives from Port Hope, Welcome, Morish, Wesleyville, Canton, Garden Hill and Bethesda auxiliaries, was held in Welcome church on Thursday, July 22. Mrs. Daley of Port Hope, president of Bay of Quinte branch, occupied the chair. The Scripture lesson was read by Mrs. Clare of Welcome, and prayer was offered by Miss Brodie.

Mrs. Field of Cobourg, one of the vice-presidents of Cobourg Presbyterial, explained the constitution.

A question drawer conducted by Mrs. Field, assisted by Mrs. Myers of Port Hope and Mrs. Daley, and by this means, much information on vital points was given.

A dainty lunch was afterwards served in the basement.

Personals.

Mrs. Wetherell of Port Hope has been visiting her daughters, Mrs. J. Austin and Mrs. W. Bamsay.

Mr. and Mrs. Herron and Master Reggie spent the week-end in Toronto. Kathleen, their daughter, returned from a two weeks' visit in Toronto.

Mrs. Allison is visiting her nephew, Mr. Louis Crossley.

Mrs. Jones was a visitor to Lindsay this week.

Mrs. Arthur Lewis and Master Edward returned from a two weeks' visit in Midland and Hamilton.

Among those who attended the Clements re-union picnic in Bowmanville on Wednesday from Welcome were Mr. and Mrs. J. Staples, Mr. and Mrs. Crossley, Miss Hazel Bamsey, Ernest Bamsey, Austin Chestnut, Mrs. Elford, Mr. and Mrs. E. J. Symons, and Mr. and Mrs. Bosnell.

Mrs. S. Armstrong spent Wednesday in Bethany.

Mr. Carl Symons motored from Chicago and is visiting his parents, Mr. and Mrs. W. Symons. His wife and family have been visiting her parents in Port Hope for the past two weeks.

Mr. Arthur Runnals attended the ball game between Orono and Newtonville on Wednesday.

TO DIVINE SARAH

LONDON, July 24.—A statue of Sarah Bernhardt, in memory of the great actress, erected at the Place Malesherbes near her home in the Boulevard Pereire, where she died, was recently unveiled.

OLD JOCKEY WINS

LONDON, July. 24.—"I guest I'll be riding the ponies when I'm 80," said Jockey Joe Childs, who recently rode Coronach to victory in the Derby. Childs passed his 40th milestone last month.

DOURO NEWS

DOURO, July 24.—Miss M. Maloney, R.N. and her mother, Mrs. Maloney of Peterborough were Sunday visitors with friends here.

Miss Margaret Coughlin of Lakefield is visiting her grandparents, Mr. and Mrs. Patrick O'Brien.

Interesting visitors to this district last week were Mr. and Mrs. Cooper of Chicago. Mrs. Cooper was formerly Miss Reid and was born on the farm known as the Conroy place and now owned by Mr. P. Doherty. Mrs. Cooper left here in early childhood and wished to revisit her birthplace. Mr. and Mrs. Cooper were accompanied by Mrs. Cooper's cousin, Mrs. Tena Powers of Peterboro, and a few of the old neighbors were visited.

Two young sons of Mr. John Sullivan of Peterborough are visiting their grandparents, Mr. and Mrs. Edward Sullivan.

Mrs. F. Hyde of Rochester, N.Y., and Mrs. T. Burke of Peterboro were again called home last week on account of the serious illness of their mother, Mrs. Michael O'Brien.

Misses Geraldine and Mary Houlihan of Peterboro are visiting their cousin, Mrs. Joseph O'Connor.

Mrs. Daniel McKenty and two children of Havre, Montana, and Miss Magaret McKenty of Kitchener, Ont., are visiting Miss Louise Smith.

Mr. and Mrs. Martin Kylie, Mrs. Gertrude Tobin, and Mr. William Collins of Peterboro, Mr. Joseph Kylie and Miss Elsie Raebeck of Rochester, N.Y., Mr. William Grills and Miss Helena Guerin of Peterboro and Mr. John Coughlin of Weston, Ont. were Sunday guests of Mr. and Mrs. William Allen.

Master Emmett and Miss Marion Guerin of Peterboro are visiting Mr. and Mrs. William Allen.

Mr. John Coughin of Weston, Ont., is visiting Mr. and Mrs. James Collins.

Mr. Edward Allen, accompanied by Mr. and Mrs. S. Martin and son of Kingston and Mr. and Mrs. George Heffernan and children of Lakefield, motored to Kingston one day last week. Mrs. Heffernan and children will visit her sister for a month.

WESTWOOD NEWS

WESTWOOD, July 24.—Rev. Walter G. Carter and Mrs. Carter and little daughter, Muriel, of Hawick, Scotland, are guests of the former's parents, Mr. and Mrs. John Carter.

Mr. and Mrs. Sidney Armstrong and Miss Pentland of Peterborough visited Mr. and Mrs. John Hope on Tuesday.

The ladies of the United Church are busily engaged in re-painting the fence around the church lawn.

Miss Claire Renwick is holidaying in Peterboro.

Rev. S. H. Moyer of Norwood has been making pastoral calls in the community.

Master Stewart Commisky, the little son of Mr. and Mrs. Victor Commisky, is very ill and was taken to the Peterborough hospital on Wednesday.

Misses Florence and Mary Steele were recent guests of their aunt, Mrs. A. Shearer.

Miss Bessie Sargent is visiting friends in Port Hope.

Miss Rennie of Toronto is the guest of her sister, Mrs. B. Cardwell.

Mr. and Mrs. R. Lancaster and daughters, Helen and Jean, of Napanee, are guests of Mr. and Mrs. Thomas Shearer.

Miss Lila Slade returned on Monday from visiting friends in Havelock.

HOW TO SWIM

by Lillian Cannon

SHOWING CO-ORDINATION OF LEGS AND ARMS.

When one is learning the dogpaddle there should be no attempt at speed or long-distance swimming. These will come with other strokes.

The dogpaddle is the first to be learned and is only learned to give one confidence in the water and ability to propel the body through the water.

It is also useful in perfecting the scissors kick of the legs, which is as important a matter as any stroke.

Unless the arms and legs are co-ordinated perfectly, there will never be any real swimming. The muscular smoothness of the body when swimming is very important, and effort should be directed toward swimming with as little exertion as possible, except when there is necessity for unusual exertion.

Arms should move in perfect co-ordination with legs—right arm and left leg.

(Copyright, 1926, NEA Service, Inc.)

CYCLES OVER ALPS

LONDON, July 24.—At an average of 60 miles a day, John R. Harper of Cheshire, cycled to Southamjton, took a boat to Havre, a French port, then continued on his cycle across France into Switerland, and over the Alps into Italy and Venice. He stayed there three days and started back, reaching Paris 24 days after he started his journey.

HE'S GRACEFUL

LONDON, July 24.—A suit by a professional dancer, Miss Genevieve McGillicuddy, against the son of a wealthy New York family, because of an injured foot brought from the youth: "I am so graceful that I am incapable of stepping on anybody's boot and I am willing to demonstrate it before the court!" He objects to the implied slur on his dancing and not to the claim.

Regent NOW PLAYING

2— Shows Tonight at —2
7 and 9 p.m.

—Added Features—
Last Episode: Ace of Spades
and Hal Roach Comedy:
"Dizzy Daddies"

Last Chance to See

Simon The Jester

With EUGENE O'BRIEN and LILLIAN RICH

COMING MONDAY

"Yellow Fingers"

Adapted from Gene Wright's Novel of Adventure in the South Seas.

NOW ON DISPLAY

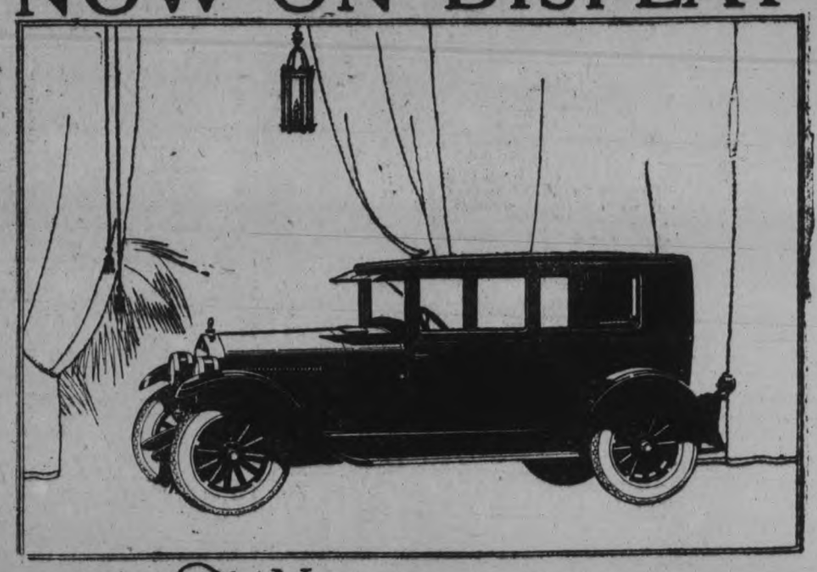

The New ESSEX "6" COACH

With All-Steel, Bolted and Riveted, Clear Vision Body
The Product of Essex' New $10,000,000 Body Plant

$960

F. O. B. Windsor
Taxes Extra

Standard Equipment Includes:
Automatic Windshield Cleaner, Rear View Mirror, Transmission Lock (built-in), Radiator Shutters, Moto-Meter, Combination Stop and Tail Light.

Many of these advantages you will recognize at a glance. But you will have higher appreciation of their meaning when you know that a plant of 18 acres which with equipment approximated a cost of $10,000,000, was first built and that special machinery had to be designed, to make possible the New Coach your dealer is now showing.

It is all steel, bolted and riveted, and so rigid that squeaks, rattles and distortions, are as unlikely as in a steel building. Doors are so hung that a man may hang on an open door while the car is being driven over rough roads, without springing it out of true.

And it is so designed and constructed as to permit the use in a totally new manner of a high baked enamel, most lustrous and lasting finish.

There has been constant improvement in the chassis from the first Essex shipped. And only by the accumulation of the resources, the information, experience, and the skill that have resulted from the building of 350,000 Essex "Sixes" was it possible to create this car which we ask you to inspect and to drive as the best looking, best value, best Essex ever built.

BREWER MOTOR SALES, Distributors.
101 Hunter St., PPeterboro

F. C. WEBER
218 Charlotte St.

BABY CANNOT SLEEP TOO MUCH

Babies—like the chickens and birds, and just as primitive man used to do—should go to bed when night falls. Electric lights don't bother these youngsters.

By DR. S. J. CRUMBINE.

Undoubtedly our primitive ancestor worked and played during daylight, and, as soon as it was dark, slept. While the turning of night into day by the use of artificial light has been a distinct advantage to the adult and the advancement of civilization, it has completely ignored the rights of the child, still in the primitive stage of development.

Unlike the child put to sleep at twilight in the cave dwellings, the sleep of the modern child is often disturbed during the early hours of the night by family activities. Too often, the child is actually allowed to participate in these activities, until he falls asleep from exhaustion. Sometimes he is even taken to the movies or on long automobile excursions and allowed to sleep for hours in cramped, uncomfortable positions.

Needs More Sleep.

The runabout requires more hours of sleep than an older child because in addition to his great activity he is passing through the period of most rapid development of both body and mind. His immature body must not be overtaxed if he is to keep well and grow normally. Physical and mental activities are necessary for his development, but long hours of sleep at night, a mid-day nap, or a rest period of at least one hour's duration, up to school age, is a safety device which makes this activity possible without undue fatigue.

If the habit of an afternoon nap or rest period is established early and regular hours are maintained, there is rarely any difficulty in getting the toddler to go to sleep in spite of daylight and day noises. At least, rest is essential. Sleep during the rest period is desirable, but not always possible if a child's activities have been too strenuous or fatiguing.

Such a child in his effort to go to sleep often gets wider awake and should be told not to try to go to sleep but merely to lie still and rest. This assurance helps the child to relax and rest, and sleep often follows.

Can't Get Too Much.

Too much stress can not be laid upon the importance of training all children from infancy in good habits of rest and sleep. The amount of sleep required by children varies as it does in the adult, but their requirements can be stated fairly definitely. We need never worry about a child getting too much sleep.

If your toddler of 2 or 3 years allowed to stay awake for the evening meal and a romp with father when he comes home at night? Stimulated by his participation in the activities of the family, is it difficult for him to go to sleep when he is put to bed? Is he taken up and returned to the family circle when he registers his disapproval in no uncertain tones, with the excuse that he isn't one bit sleepy and is simply tiring himself by crying?

All of this could be, and should be, avoided by putting the child of from 2 to 3 years to bed before the family's evening meal. A child should not be allowed to participate in the evening activities of the family.

Does your child fail to gain in weight? Is he nervous and irritable? Is his appetite poor? If he does not get enough rest and sleep, a condition of chronic fatigue may result. Give him a real rest and see if the appetite does not return. Many children have no appetite because they are in a state of chronic fatigue in which not only may a desire for food be decreased but also the ability to assimilate. Of course, always make sure by having a physical examination made that the child has no physical defects and is receiving a proper diet.

Must Fix Habit.

The child's interest in sleep may be aroused by stimulating his eagerness to grow and be strong. It will be difficult for him to have this interest without encouragement and assistance from parent and teacher.

Do not expect him to seek plenty of sleep unless the habit has been fixed from early childhood. Remember there are many things to stimulate a child's mind and that there is a world full of interesting things yet to be explored. He may fight sleep and refuse to admit that he is tired. In fact, the underweight, nervous child who is most in need of sleep is often the greatest offender in this respect.

In addition to assuring yourself that your child has plenty of time for sleep you should make sure that his sleep is undisturbed. He should have a quiet spot, open windows, warm covering, and he should not go to bed overfatigued or with an overloaded stomach.

REGULAR HOURS HELP THE BABY

A little baby's day is spent mostly in sleeping. Indeed, he usually prefers to spend all but four to six hours of the 24 in slumber. His longest period of being awake is when he has his bath. He should go to sleep as soon as he has finished nursing. If he does not wake up for his next feeding time, he should be awakened.

Usually, it is most convenient to give the baby his bath before the mid-morning feeding. The bath should never be given immediately after feeding.

Five Meals a Day.

Most infants of average weight thrive on five nursings a day after the first few weeks. This means a four-hour interval during the day and no nursing at night. This gives the infant's stomach a chance to rest during the night and ample time to digest each feeding.

During the first month, the baby should be dressed according to the weather and taken out of doors each day. If it is cold or stormy, he may be placed on a porch protected from the wind, but exposed to the sun, or in a room with all the windows open. These airings should last from 15 to 20 minutes at first, the time being gradually lengthened to several hours. Airings in winter are best taken at mid-day. In hot weather, early morning or late afternoon will be best.

Crying and kicking are the baby's first exercises. No special exercises are needed for the normal development of the infant. He should not, however, be pinned down or deprived of the free use of his arms and legs. His position in his crib should be changed after each nursing.

Let Him Creep.

Voluntary exercises, such as rolling, kicking and creeping should be made possible by putting the infant into a baby yard or pen. This should be raised from the floor in cool weather to avoid drafts.

Walking should not be urged. The normal child on a correct diet attempts to walk as soon as his strength is sufficient.

The baby's day increases in length as he grows older. At six months he still needs 13 hours of uninterrupted sleep at night, with a morning and afternoon nap of at least two hours. At one year, he needs 12 hours of sleep at night with a two-hour nap during the day. The runabout should have 12 hours of sleep and a nap of one or two hours in the late morning or early afternoon.

Nothing is of more importance to the child than this sleep which he needs to regain the energy expended in the process of growth in constant mental and physical action. Nothing in the household should be considered of sufficient importance to interfere with the sleep of the infant and the little child.

THE RETORT IRRESISTIBLE.

We think the prize for courteous repartee was won by Thackeray, as related by Brander Matthews in an article in the 'Century.' "When he was standing for Parliament, he happened to meet his opponent one day, who, after chatting amicably, left the great novelist with the remark, 'May the best man win!' To which Thackeray returned instantly, 'Oh, I hope not.'" —Christian Register.

OUTDONE.

The author read the jacket blurb of his new book and turned to the publisher. "Please stop the presses and throw everything away," he pleaded. "I want to write a novel that is worthy of this tribute."

MASCULINE REVOLT.

"Matters have reached the breaking point," snorted Old Man Kyle, "when our barbers ask us if we want a girlish bob."

MOST IMPORTANT.

Small Boy (returning from oculist's, showing his first spectacles to admiring little sister) You know, I've not got to wear them always—only for close work?

Sister What do you call close work?

Small Boy Oh—well—eating, and so on.—Punch.

Bobby (to groom who is ready for the ceremony) Poor Sis is in there crying her eyes out. Have a heart and let her off.—Boston Transcript.

BEWARE OF STRANGERS.

Benevolent Gentleman (to small boy) And what is your name, sonny?

Small Boy (suspiciously) G'wan, you're not going to put me down on any mailing list.

MILLENNIUM.

Sing the day when man to man
Will say, "I am thy brother":
Praise the day when different creeds
Will merge with one another:
Wait the time when through the world
All hate shall die a-borning:
But I await the day when I
Won't have to get up in the morning!

Oh, there will come a day when there
Will be an end to strife:
When universal peace shall put
A noble mien on Life:
When men shall have no cause to fight,
Nor women cause to weep:
But will that day arrive when I
Will get sufficient sleep?

—M. L. W

NEXT SATURDAY—

PROTECTION

NUMBER. ALL KINDS.

Coming Soon:—Fall Fashion Number.

Old Dutch

HEALTHFUL CLEANLINESS is the one thing every home should be sure of. Every cleaning operation, kitchen, bathroom, woodwork, floors, etc., needs Old Dutch.

Old Dutch contains no lye, acids or hard gritty substance injurious to the hands or surfaces.

Sure, safe economical cleaning is the result of using Old Dutch.

MADE IN CANADA

FOR *Healthful Cleanliness*

The Evening Examiner

MAGAZINE SECTION

FACT, FICTION | PETERBOROUGH, ONT., JULY 24, 1926. | HUMOR, PICTURES

(By JEANNETTE.)

"A tight little bundle of wailing and flannel,
Perplex'd with the newly found fardel of life."
—The Old Cradle.

The "fardel" of life, whatever that may be, perplexes more than babies at times, but the first sensations of the "tight little bundle of wailing and flannel" must be strange ones. "We come in with a cry and we go out with a moan," says the wise maker of old saws, with the difference that the moan comes from an adult consciousness, in most instances, while the cry is the purely involuntary protest of the small arrival to a strange and new environment.

Around the life of the infant cluster the hopes, not only of the parents, but of the generation to which the child is born. There are countless potentialities in the cradle, be it the cradle of the lowly cottage or the enamelled bassinet of the wealthy mansion. Who can say, when looking at the tiny red features of the newborn child, whether it is destined for a glorious or a common career? Shakespeare and Plato, Aristotle and Caesar, Napoleon and Edison, must all at some time have been little puling infants, with noses that required wiping and tiny fingers that waved aimlessly in the air. Those years of Messianic waiting must have been wonderful ones, in a way, when every newborn male child in a Jewish household might be the longed-for Messiah. If the Jews had fixed their eyes on a lowlier star, if they had sought the Redeemer, not on the heights, but in the lowly manger, what a difference there might have been in the story of Christianity. The world has grown used to the thought of Christ triumphant through death. It has never contemplated the vision of a Saviour who might have been, had the attitude of His own people been otherwise, triumphant through a glorious and wonderful earthly sojourn.

The thought of the baby touches all hearts, and so those organizations that have the welfare of the baby as their prime object have always an "Open Sesame" to the minds, if not the purses, of the people among whom they thrive. If the purses of those people who enthuse so much over children would react to their sympathies in this regard, even if the dark-skinned children of the Hindu and the black man lacked things that sometimes have a resemblance to the famous "red flannel waistcoats and cotton pocket handkerchiefs" that the Rev. Mr. Stiggins, of pickwickian legend, wished to donate to the little residents of the West Indies, every child in the Dominion, irrespective of birth or station, would have a better chance in the life which follows these formative years. Because it is accepted as an irrefutable fact that the feeding alone of a child during its first year of life determines to a very large extent its future health, and there are those who claim just as positively that the impressions, mental and physical, of the first few years, are strong determining factors in the spiritual and mental progress of the future man or woman.

"To lock the door after the horse has been stolen" is a common failing, with governments as well as with individuals. To provide asylums and penitentiaries, houses of correction and homes for the aged poor, are works that confront every state, of whatever size. The money expended on such institutions, if it had been expended on the very same people in their early, rather than their later, years, might have done what? It is hard to say, but it might have saved some, at least, of the maniacs, the criminals, the paupers amongst the adults, and the incorrigibles amongst the youth, of the land.

Here in Peterborough, one of the most unassuming, and at the same time, one of the most energetic and worth while organizations, is the Well Babies' Clinic. Because it is not a repair shop for broken down bodies, or a sanitarium for upset minds, because its work goes on quietly and silently, and because its chief benefactors, the babies who are brought there, are not able to voice their appreciation of the benefits received, in fact, because they, who get the most gain from it, know nothing whatever about what is going on, and voice their protestation at its ministrations in just the same fashion as they do when an unnoticed pin houses itself in the wrong place, because the good that comes from it is not manifest at all, and has its only outlet in the body and the mind, and consequently, the soul, of a wordless little baby, therefore, because of all these things, no one knows half the good that the Well Babies' Clinic does. The baby who goes there in an under-nourished state, with a starved little stomach threatening to handicap its digestive machinery for the rest of its existence, to be changed there to a full-nourished diet that warms and enriches and oils its little thin body into a plump and healthy physique, cares little for the good that is being done it. In later years, when the child of long ago pities the man or woman who suffers from indigestion, is there any way for it to realize that its immunity from such troubles had its beginning when its mother took it to the Well Babies' Clinic, and looked on, with perhaps an amused face, while the attendant doctor examined it or took, with a "grain of salt," perhaps, the advice about "butter soup" and sterilized rubber nipples, and such things. The girl who sympathizes secretly with her friend in later years over the latter's "flannel mouth" may never know that her own face was saved from just a disfigurement when her mother harkened long ago to the constant cry of the Clinic people against the use of "that everlasting comfort."

Adenoids and enlarged tonsils, rickets and bow legs, squinting eyes and indigestion, have their inception, with many like ailments, in habits allowed to form in childhood. The mother does not come to the Clinic; and the child suffers in later years.

Started here about six years ago, the thought mothered by the Local Council of Women, and primarily fostered in the mind of that organization by Dr. Jessie Birnie, who has been instrumental in carrying the Well Babies' Clinic to success across many stormy periods in its history, the work has increased and grown year by year, and the good it does is evidenced in the fact that, while other earlier attendants at the Clinic would tell of many untoward happenings in homes, and weird and awful things fed to some of the babies brought for examination, the present nurse declares that such practices are seldom encountered, and that woman generally are alive to the best way of doing things for their tiny babies. Even yet, many cling to the "comfort," and they pick it up from the floor or other spots where it has been thrown by tiny hands and replace it in the infants' mouth, with a sublime disregard for the great germ theory that should have a luckier outcome than it often receives.

Again, they find it hard to overcome the idea that "mother" always knows best. "Mother" may frown on the practice of placing sterilized linen caps over the rubber nipple of the nursing bottle, when not in use, but the Clinic prescribes this as a very commendatory usage. "Mother" may pooh-pooh the idea that the child should not be placed with its eyes turned to the glaring light, but investigators of causes of blindness made the computation a few years ago that one-third of the 60,000 cases of blindness in the United States in that year might have been prevented by proper attention and care of the child's eyes during the first few years of life.

So it goes. It was long held as a popular theory that a baby should "rough it" to a certain extent, and that it had to expect its full quota of children's diseases. A child that grew to manhood or womanhood without having experienced the sufferings of measles, chicken pox, scarlet fever, mumps, and even diphtheria, was supposed to have a Sword of Damocles hanging over its head, with a visitation of these diseases liable at any moment later on. Now, people think nthat one of these illnesses are necessary, and that the weaknesses that follow them may be sidestepped by sidestepping the disease in the first place.

Proper feeding and proper sanitary conditions of life should be provided for every baby. This is not alway one, but the aim of the Well Babies' Clinic is not to treat illnesses and sicknesses in the little frames, but to prevent them, if possible, from ever getting a hold on the child. "Prevention" is its large and ever-shining motto. At the Clinic weekly meetings, no surgical work is ever performed and no medical treatment given. These are left for the family doctor. But the baby is weighed, to determine whether it is of the proper weight for its years, and also examined for defects, deformities and for signs of improper feeding and mal-nutrition, that mysterious ailment of moderns, which attacks the wealthy and the poor alike, and has nothing whatever to do with the quality or quantity of the food consumed, but rather with its suitability for the particular person consuming it.

Follow-up work is also done to a great extent, in the manner in which the Clinic nurse, Miss Mamie Foote, visits the homes of children who have been brought to the Clinic, in order to determine whether conditions are just as they should be. Many a well-intentioned mother, whose first offspring is her pride and her joy, and occupies most of her attention, is unthinkingly and unknowingly doing all the time things with that baby and its food that are absolutely wrong and just about as bad for the child as if she left it without food altogether. She may rack her brains as to the

(Turn to Page 3 of this section, Please).

Rock-a-Bye, Up So High

By SHIRLEY RODMAN WILLIAMS.

FINGER plays can be started with very young children, fitting, of course, the subject matter to the child's understanding. Simple ones like "Pat-a-Cake" and "Here's a ball for baby," are taught to mere infants. Finger plays are excellent educational material in that they teach muscle co-ordination with pleasurable mental effort using constructive subject matter. Any librarian will direct you to the excellent books of finger plays on the market.

THERE'S a wee little nest in the old apple tree
With four eggs as blue as the sky
And the nest on the bough is swung by the breeze
Up so high, rock-a-bye, up so high.
And the mother bird spreads out her downy brown wings
So safely the blue eggs to keep
And covers them close from the sun and rain
'Till wee baby birds start to peep.
There are four wee, wee birds in the little brown nest
While the mother bird hovers close by
And they're rocked and they're swung in the old apple tree
Rock-a-bye, up so high, Rock-a-bye.

A Different Kind of Baby

BABY'S BATHS

Oil Baths, Warm Baths, Cool Baths, Sun Baths—They Make His Life Worth Living

Mysteries of the bath are expl ained to eager mothers at the Babies' Clinic.

A large factor in keeping the baby well is keeping him cool and comfortable. If he cannot be taken to some cool spot in the mountains, he can at least have for his nursery and sleeping room the coolest spot in the house.

The bath is an important adjunct to a baby's happy summer. It is more important in summer than winter, for it is refreshing, and during the heat of the day often will bring sleep. Due to an increased activity of the sweat glands in the summer, there is a constant irritation of the skin. The tendency to chafing or prickly heat may be relieved by adding a handful of bran to the tub of tepid water.

Oil Rubs at First.

Be sure not to give the bath immediately after feeding. An oil rub or a sponge bath should be given until the cord is off. As soon as the navel is healed a tub bath should be given in a room with a temperature of 70 to 75 degrees.

The temperature of the bath water during the early weeks should be warm, 98 to 100 degrees Fahrenheit.

During the first six months the bath water should be tepid, 95 to 90 degrees Fahrenheit. The baby should be bathed rapidly to avoid chilling.

When you take him out of the tub, wrap the baby in a warm soft towel, dry thoroughly and do not allow him to chill. Give a full bath or sponge every day if possible and early teach your child the love of a clean body.

Give Sun Baths, Too.

The head and neck should be supported with one arm or hand, while the baby is in the tub. Mild, white soap should be used and the skin thoroughly rinsed.

There is another kind of bath which adds much to the baby's well-being. This is a sun bath. Sun baths should be given under the very close supervision of a physician. Even though the baby is in the sun a good deal with his clothes on, he does not get certain rays which he needs.

His body should, therefore, be exposed directly to the sun's rays, two to three minutes at first, gradually increasing the length of time to one or two hours. His head and eyes should be protected from the direct rays. He should not be exposed to the heat of the sun during the middle of a hot summer day.

Sun baths in winter should be given during the middle of the day when the sun's rays are most effective and also the warmest. These may be given before an open window. The body can thus be sheltered from the wind and the heat of the sun help to keep him warm.

ULTERIOR MOTIVE.

Annette Wasn't it sweet of Alice to invite you to her party?

Nanette Not at all. I had just told her that I wouldn't be able to buy a new gown for a month.

Breakfast! -come on boys!

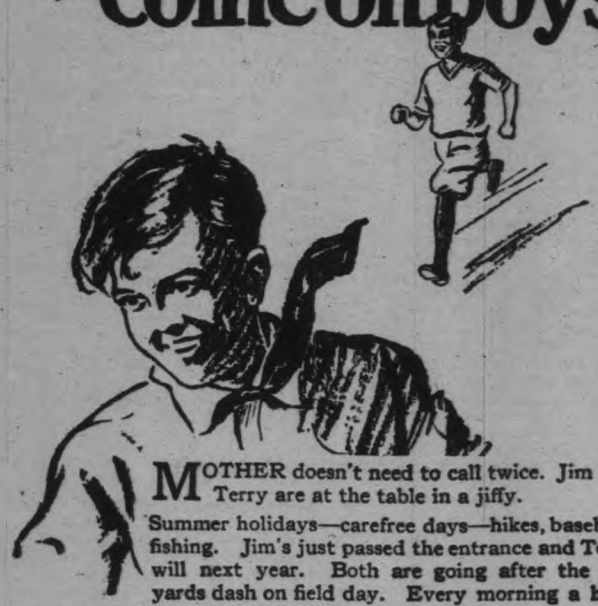

MOTHER doesn't need to call twice. Jim and Terry are at the table in a jiffy.

Summer holidays—carefree days—hikes, baseball, fishing. Jim's just passed the entrance and Terry will next year. Both are going after the 100 yards dash on field day. Every morning a half-mile run before breakfast gives them an appetite like a bear. When breakfast is ready, so are they.

A heaping dish of Quick Quaker and fresh milk—nothing so nourishing for expanding muscles and lengthening limbs.

Quick Quaker cooks in 3 to 5 minutes—doesn't heat the kitchen. The new 10-cent size makes it even more convenient.

Quick Quaker
cooks in 3 to 5 minutes

A46

USUAL LARGE PACKAGE and THE NEW 10-CENT SIZE

PLAY TIME; GROWING TIME

By DR. S. J. CRUMBINE.

It is natural for animals to live out of doors, seeking shelter during extreme heat, cold or storms, or for protection from their enemies. Unless the weather is very warm, they usually seek the sunshine.

It is just as natural for the child to seek the out of doors.

Our crowded cities with their apartments and hotels have made a great encroachment upon the play space of the child. There are no trees, ladders and stairways to climb and no attics or barn lofts to explore.

Child Needs Play.

Play has seemed to be something which the child seeks so naturally for himself that many parents who carefully guard the sleep, diet and health habits of their children pay little attention to their play.

The child needs to play out of doors several hours each day. He is as sensitive as a plant to fresh air and sunshine. He needs space for freedom of motion, where he may romp, sing or yell free from restraint. He needs trees and ladders to climb, swings and see-saws for the development and training of muscles.

Our cities are making provisions for their children through parks, playgrounds and recreation centres. These provisions are too often overlooked by the parent who sees in play merely something to keep the child quiet and his mind occupied. Since the movies are usually more accessible than play spaces, children are allowed to spend many hours in the movies that should be spent in some outdoor recreation. Frequently the movies are poorly ventilated and overcrowded. They furnish inaction instead of physical exercise. Their most serious effect is on the nervous system.

While the motion pictures have much to offer to the child who goes occasionally to carefully selected ones, the child who has the movie habit is frequently over-stimulated and has learned to depend on the excitement which they offer instead of his own initiative for amusement.

Through play with other children a child receives his best lessons in social adjustments. Learning to share a cherished plaything and to watch the other child enjoy it may be a very difficult problem for the runabout. By play with other children the selfish child learns to respect the rights of others, while the timid child is encouraged to take his place in the game.

Babies Not Playthings.

While children should not be so constantly supervised that they have little opportunity to develop their own initiative, becoming slaves to the adults' directions, they do need intelligent suggestions and guidance as soon as they are ready for new achievements.

Toys should have no sharp edges or loose parts that can be detached or broken off and they should be large enough not to be swallowed. Teaspoons, tin cups and spools strung on a cord can be washed frequently and are inexpensive. They mean as much to the baby as costly toys.

Babies are not playthings to be tickled or tossed in the air. The fretful baby should not have a noisy rattle waved before him to make him smile. Babies need to be played with at times, but it should be done quietly and over-stimulation avoided.

Babies get most of their exercise by moving their arms and legs. Several times a day they should be freed from the restraint of bed clothes and clothing and be allowed to take their own exercises.

"Papa, I wish you'd punish Willie. He's been such a bad boy. He wouldn't come in when I called him, he was impudent, he threw a stone through the cellar window, and he——"

"Oh, come, come! We mustn't be too hard on the boy. It's just youthful spirits."

By the way' did you ever try to unsay it with flowers?

THE GREATER GLORY.

An excited throng watched the courthouse burn down. Two small boys, apparently unmindful of the conflagration, were fighting each other, tooth and nail—there on the lawn.

"Here, here," interposed an old gentleman, "you boys shouldn't fight. Why aren't you watching the fire?"

"We're decidin' which of us saw it first," one of them panted.

Modern Motto—More chaste, less speed.

Dark Side of Divorce!

(By Dr. Frank Crane)

Chauncey M. Depew, interviewed on his ninety-second birthday, was asked what he considered to be the most beautiful word in the English language.

His answer was "Home."

About the same time President Coolidge, addressing a large body of people, expressed the belief that the only cure for the crime wave and many other problems of the present time lies in the home—in better homes.

Leading men all over the nation concurred with both statements.

But, while they were concurring, Mrs. Amy Steinhart Braden gave the other side of the picture. Mrs. Braden is Secretary of the California State Department of Public Welfare and recently she made an appeal for homes to take in divorce-orphaned children.

In this appeal she said

"The present-day breaking up of homes is leaving more children without parental care than there are childless families willing to adopt them."

She points out that there are, in this one state, about 3,700 "boarding homes" for children which have been given licenses.

These are full and there are several hundred children on the waiting list. An appeal to private homes to take them in is being made.

The dark side of divorce is seen in the lives of the children who are robbed of the normal privileges of home life.

Divorce proceedings are generally in the limelight.

It is not here, but in the shadows that lie beyond, that the main tragedy of the breaking up of homes takes place.

This main tragedy concerns itself with the helpless children left in abnormal conditions, not with the couples who separate.

Divorce-orphaned children, farmed out in groups in "homes" run on a commercial basis, and shut out from a knowledge of what a real home is like, form an ever-widening blot on our present-day civilization.

(Copyright, 1926, by The McClure Newspaper Syndicate.)

Why call it play? This business of living is a joyous adventure, whether the interests at hand be feeding the ducks or climbing into a boat—but it's real, not make-beli eve.

Wise Words

A Near Romance.

"Be careful not to confuse the rhomboid with the rhombus," cautioned the impecunious professor.

"Why not." inquired the wealthy young co-ed.

"Because," replied the professor, raising an impressive finger, "a rhomboid is a parallelogram."

"Goodness, as bad as that?" exclaimed the beautiful and wealthy young co-ed.

"And," resumed the professor, still more impressively, "the rhomboid and the rhombus are not dissimilar in appearance."

"Like mushrooms and toadstools," replied the bright, beautiful, and wealthy young co-ed.

"Quite so," admitted the impecunious professor, "but remember that the rhomboid is a parallelogram."

"And the rhombus ain't," added the beautiful, talented, bright, and wealthy young co-ed.

"And now," resumed the absent-minded and impecunious professor, "I want to say a word or two about the trapezium, to caution you regarding the trapezium and the trapezoid."

"Oh, I'll look out for them," purred the sweet, charming, beautiful, talented, and wealthy young co-e.

"The trapezoid," persisted the absent-minded, impecunious, hard-headed, stick-in-the-mudish old professor, "is quite harmless, but the trapezium——"

"Oh, I know," the beautiful, etc., young co-ed hastened to say. "My brother had one of those, and he fell out and nearly broke his neck. He was trying to skin the cat, but all he skinned was his nose and his knees." Along with this humorous sally the reckless, impressionable, and wealthy young co-ed became limp with laughter to such an extent that sheswayed uncertainly, and she had to catch onto the professor to steady herself, like a ship grappling to a wharf, rocking in the wind and tide, but the professor went right on talking about rhomboids and trapeziums and stuff.—H. P. G.

OUT OF VOICE.

Curate (at entertainment) I say, you'll sing, won't you.

Friend Sorry, I—er—haven't brought my bath!—Humorist (London).

Our idea of the huddle system is high-school girls in a Ford Coupe.—Ohio State Journal.

BOYS WILL BE BOYS.

Willie sat on the bed and listened as his mother went downstairs. When he was certain that she would not return, he took off his coat, unstrapped a holster containing an automatic, tucked it under a pile of shirts in the dresser, and assumed an air of disgust.

"Can ya beat it, or even tie it?" he muttered. "All this yowlin' because she finds 600 in a fella's pocket: suspicious because I'm out till 4 a.m. and I tell her I got that new sedan from a guy what took a sudden fancy to me."

Taking a notebook from his pocket, he read and mused

"Looks like a busy week. That job to-night oughta been good for fifteen grand: but acourse I hadda gum it up by pluggin' a watchman. These bank frolics are poison for me. Payrolls are more in my line . . ."

This answers the question, "What has become of the old-fashioned boy who used to rob orehards?"—Gerald Cosgrove.

Little Boy (a frequenter of the cinema) Say, Ma, if you can't see your way to give me sixpence my love will turn to a fierce hate!—Passing Show.

DON'T DREAD BABY'S TEETHING

By ROYAL S. COPELAND, M.D.

Not so long ago I drove down into Virginia to call on some friends. It so happened there was a seven-weeks baby in the house. Naturally and properly it was the centre of an admiring group.

I was much impressed by the many evidences of good sense in the care of the infant. To begin with, the child was not wrapped and swathed in a multitude of garments. A clean sheet was stretched over a wide couch and upon it the baby wiggled and twisted to its heart's content.

It is a shame to make a prisoner of a tiny baby. To shackle and bind and bundle such a morsel of flesh is a crime against its freedom and health-giving exercise.

But these are not the things I had in mind to tell you. I want you to hear what the sensible grandmother of this baby said. It was this:

"I don't believe a word about the evils of teething and the dangers of the second summer!"

Good for you, Grandmother! A false popular conclusion has been reached in this matter. Just because the upset stomach and bowels, the fever and discomfort, have coincided with the period when the teeth are cut, is not proof conclusive that they have resulted from the teething.

Of course, the teething period is a time when the nervous system is developing. This fact, together with the mouth tenderness of the time, must not be disregarded as having some effect upon the vitality and resistance of the child. But I am sure the significance of teething has been overdrawn.

Nature never intended that the "natural" processes, the many circumstances of growth and development, should be accompanied by peculiar dangers and possibilities of disaster. I have more faith in Nature than to believe this.

The trouble with us human beings is that we abuse the body. We insult Nature by neglecting her simple rules. We add injury to insult by deliberately violating her laws.

In a baby's life the centre of gravity is the mouth. To it gravitates everything the child can get its hands on and failing anything else to put there, its own little fist is thrust into its mouth. Even its toes find their way there.

It wouldn't matter much about what gets to baby's mouth, if the things were clean. But they aren't. Dirty toys and dirtier fingers are pressed and rubbed into the gums. Is it any wonder the mouth gets sore and inflamed?

Dirty rubber nipples and teething rings, contaminated objects of every sort—all these are a menace to the mouth health and general welfare of the child. If such things are kept from the lips and gums and tongue it will mean much for the baby's good.

The mouth should be washed out carefully, soft cloths or cotton being used for the purpose. The feeding bottle, the spoons, the toys — reaching this magnetic cavity should be thoroughly clean, surgically clean.

When the mother follows these suggestions I am sure she will have no occasion to dread the second summer, or the teething period whenever it comes.

FOR VALOR.

"Who gave you the black eye?"

"Gave me? Boy, I had to fight to get that!"

ACCESSORIES.

Bobby (boasting) My sister's got a diamond ring!

Billy Huh, mine's got two lawyers, ten letters an' a detective.

Judge Was it a free-for-all fight?

Hogan No, yer Honor, we were all union min, sorr.

There are some men so insignificent that the doormen of their own clubst can't recall their names.

DEFEATISM.

"You look depressed, my friend. What are you thinking of?"

"My future."

"What makes it seem so hopeless?"

"My past."—Le Rire (Paris).

Mrs. Mahoney 'Ow did yer old man break his front teeth?

Mrs. Muldoon Tryin' ter drink out of a bottle in a motor bus.—Smith's Weekly (Sidney).

Another good test of blood pressure is to watch a man being liberal with the money he owes you.—Flint Journal.

What Does Your Child Eat In Summer?
Here is a Week of Hot Weather Menus

SCIENTISTS RECOMMEND LIGHT MEALS FOR TWO AND THREE YEAR OLDS.

(By Dr. S. J. Crumbine.)

(Copyright, American Child Health Association.

People talk of children, long ago and far away, who throve by eating corn pone sopped in bacon grease, or some such diet. Certainly it is true that in different times and localities, children eat food that at first appears horrifying—and the race survives.

With the knowledge now available, however, it is unfair to ask the child to go through the strenuous upbuilding period of infancy on anything less than a reasonably suitable and properly adapted diet. The child's food is too important to be served in haphazard fashion.

Here are a week's menus for children from 2 to 6 years old which are a safe schedule for the average healthy child

Monday:

For children from 3 to 6

Breakfast Orange, farina with milk, bread and butter, cup of milk.

Dinner Cream of potato soup, coddled eggs, string beans, bread and butter, cup of milk, junket.

Supper Cream of spinach soup, pettijohn's food and milk, whole wheat bread and butter, cup of milk.

Modified for the 2-year-old

Breakfast Orange juice, farina with milk, bread and butter, cup of milk.

Dinner Cream of potato soup, coddled eggs, string beans, bread and butter, cup of milk, junket.

Supper Pettijohn's food and milk, whole wheat bread and butter, cup of milk.

Tuesday.

Breakfast Apple sauce, rolled oats with milk, toast and butter, cup of milk.

Dinner Spinach, boiled macaroni and tomato, heart of lamb chop, bread and butter, cup of milk, stewed fruit.

Supper Cracked wheat with milk, toast or crackers with butter and jelly, cup of milk, cup custard.

Modified for the 2-year-old

Breakfast Apple sauce, rolled oats with milk, toast and butter, cup of milk.

Dinner Spinach, boiled macaroni and tomato, heart of lamb chop, bread and butter, cup of milk, stewed fruit.

Supper Cracked wheat with milk, toast or crackers with butter and jelly, cup of milk, cup custard.

Wednesday:

Breakfast Orange, pettijohn's food and milk, two slices crisp bacon, toast and butter, cup of milk.

Dinner Lamb stew with vegetables (carrots and potatoes), toast or twice-baked bread and butter, cup of milk, tapioca pudding.

Supper Poached egg, boiled rice with milk, baked apple, cup of milk.

Modified for the 2-year-old

Breakfast Orange juice, pettijohn's food and milk, one slice crisp bacon, toast and butter, cup of milk.

Dinner Creamed toast and egg, mashed potatoes, carrots mashed through sieve, cup of milk, toast or twice-baked bread and butter, tapioca pudding.

Supper Boiled rice with milk, bread and butter, baked apple, cup of milk.

Thursday.

Breakfast Stewed prunes, cornmeal mush and milk, bread and butter, cup of milk.

Dinner Scrambled egg, baked potato, creamed cabbage, bread and butter, chocolate blanc mange, cup of milk.

Supper Cream of pea soup, wheatena and milk, graham bread toast and butter, stewed, fresh or dried peaches.

Modified for the 2-year-old

Breakfast Prunes mashed, cornmeal mush with milk, bread and butter, cup of milk.

Dinner Scrambled egg, baked potato, creamed cabbage, bread and butter, chocolate blanc mange, cup of milk.

Supper Wheatena and milk, graham bread toast and butter, cup of milk, stewed, fresh or dried peaches.

Cooked fresh cabbage may be given to children of 3 years and over if it is prepared in the following manner Take off the outside leaves. Cut the cabbage in quarters and remove the tough stalk. Shred the cabbage and soak it in cold water until it is crisp. Drain and cook it in a pan containing just enough boiling water to cover the bottom. Put a lid on the pan so that it covers it partially, but not quite completely. Cook the cabbage until the water is gone and the cabbage is tender (for about twenty minutes). Serve with a cream sauce or with butter, salt and pepper.

Friday.

Breakfast Orange, rolled oats and milk, toast and butter, warm milk.

Dinner Baked halibut, boiled potatoes with skins on, Swiss chard, beets, bread and butter, cup of milk, floating island.

Supper Farina and milk, soft boiled egg, buttered toast and home made jelly, cup of milk.

Modified for the 2-year-old

Breakfast Orange juice, rolled oats and milk, toast and butter, warm milk.

Dinner Baked halibut (small amount), potato mashed, Swiss chard, beets chopped very fine, bread and butter, cup of milk, floating island.

Supper Farina and milk, buttered toast, cup of milk.

Saturday.

Breakfast Fresh fruit, sliced, Farina and milk, bread and butter, cup of milk.

Dinner Roast beef, creamed potatoes, chopped spinach, bread and butter, junket.

Supper Oatmeal with milk, toast with butter, cup of milk, apple sauce.

Modified for the 2-year-old

Breakfast Fresh fruit, sliced, Farina and milk, bread and butter, cup of milk.

Dinner Tablespoon minced roast beef, mashed potatoes in creamed chopped spinach, bread and butter, junket.

Supper Oatmeal with milk, toast with butter, cup of milk, apple sauce.

Breakfast: Orange, rolled oats and milk, two slices crisp bacon, poached egg on toast, cup of milk.

Dinner: Fricasse of chicken, creamed green peas, mashed potatoes, bread and butter, home-made ice cream (not too sweet).

Supper: Boiled rice with milk, graham bread toasted and butter, cup of milk, stewed prunes.

Modified for the 2-year-old:

Breakfast: Orange juice, rolled oats and milk, poached egg on toast, bread and butter, cup of warm milk.

Dinner: Tablespoon of minced white meat of chicken, creamed green peas, baked potato,b read and butter, home-made ice cream (not too sweet).

Supper: Boiled rice with milk, graham bread, toasted and butter, cup of milk, stewed prunes.

DEGREE OF DANGER.

Dorothy, age five, was coming home from kindergarten, accompanied by another five-year-old. She arrived home in the midst of a terrific thunderstorm. Asked if she had been frightened at the storm, she said

"Oh, I wasn't half as scared as Gladys was—and I was walking on the outside of the walk, right next to it, too!"

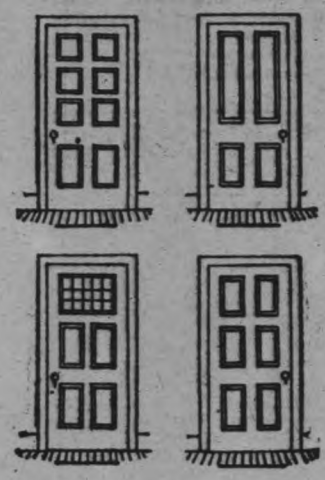

natural home is far away Sweden. The average builder has not been able to avoid its ready made lure. Being always of the same proportions and pattern, it presents a common and ugly appearance. It is a menace to any sense of dignity or homelikeness. This door, however, can be changed by the average joiner, or even by the "junior mechanic' of ones own household, into different simple forms which are more suitable, and some of which are suggested by the illustrations.

The front door hardware should receive due attention. But first see that the door is hinged on the right-hand side, opening inwards, and using three hinges which will assist in keeping the door in place. Is anything more annoying than a door that will not latch?

Do not skimp the cost of the hardware; select a strong, well-built lock of reputable make, as the front door is more in use than any other door in the house. Copyright 1926 by MacLean Building Reports Limited.

The main entrance should receive more consideration than any other one feature of the exterior of the house.

Many plain and simple houses are made attractive because character and refinement are shown in the design of the front door. The design of the door and the panels, the sidelights and transom, together with the steps and platform approach, should be made effective, not by showy hardware and metal grilling, plate glass or other display, but by that simple elegance only made possible by obtaining good outlines and proportions.

The location for the entrance door should be at the front of the house, if the plan will at all permit. On the other hand a sense of retirement can undoubtedly be obtained by placing the entrance at the side of the house. There is a certain amount of interest one experiences when walking along the path, looking for the entrance when not at the front of the house, especially if there are flowers and shrubs to welcome us.

The front door should be designed to give a sense of protection, and at the same time should be definitely friendly looking and inviting. Of the two illustrated the Tudor entrance appears quiet, spacious, inviting protection from storm and heat alike. We sense the hospitality within, before the door opens, and vision the bright fireside, the cosy chairs and happy voices, long before one enters.

How different these are from the uninteresting doorways one sees in street after street; all so much alike that the residents hardly know their own door, but are guided by the postal number. Instead your doorway should at least show some individuality, if only by its color—dark green or chocolate, or even no color, just unpainted wood. We must seek for a general improvement in the design of our doorways, and not let the thought and charm put into the old work be entirely forgotten.

In Canada the four-panelled front door is much in evidence, though its

A Big Plan Book

Handsomely illustrated with plans of moderate priced homes by Canadian Architects. MacLean Builders' Guide will help you to decide on the type of home, exterior finish, materials, interior arrangement and decoration. Send 25c for a copy.

MacLean Builders' Guide
342 Adelaide St., W.
Toronto, Ont.

BABY ISN'T HUNGRY EVERY TIME HE CRIES

BY DR. S. J. CRUMBINE.

SUMMER is the season to which the older child looks forward with delight. It may mean the lakes, or farm, or it may mean only an occasional outing or brief visit to city parks. Anyway, it is spent mainly out-of-doors.

But for the baby it has too often been a season when discomfort, diarrhoea and death hovered near. Few babies whose mothers are able to nurse them are troubled with diarrhoea and summer complaint unless they are overfed. The breast-fed baby has from five to six times as good a chance of living through his first year as has a bottle-fed baby.

Keep Him Well.

Don't try to fatten your baby during the hot summer months. The main thing is to keep him well. Four ounces per week is a very good gain. You do not eat heartily yourself in hot weather. Why should you overload the baby's stomach? Give him plenty of time to rest betwten meals. Allow four hours between feedings. Do not think just because he cries, that he is hungry. He may be thirsty. Give him water that has been boiled and cooled.

Most mothers could nurse their babies if their daily life were properly regulated. The mother as well as the baby should have a regular schedule. She should live a quiet life free from excitement, worry and fatigue. Ample rest at night and a period each morning and afternoon for complete relaxation and rest are essential. The baby should be fed at regular intervals and completely empty the breast at each feeding. This is the best way to keep up the supply of breast milk.

Do not wean your baby without consulting your doctor. Even though it becomes necessary to supplement your breast milk by modified cow's milk it is usually best to keep up your supply of breast milk until the baby is at least six months of age.

After the ninth month a baby often thrives best if taken entirely from the breast. Weaning should be done gradually. One bottle may be given for the afternoon nursing before the sixth month and when the time for weaning arrives other bottles may gradually be substituted. In this way if it should become necessary to wean the baby suddenly, he is already accustomed to cow's milk.

It is for the baby on a bottle that particular caution must be taken. Obtain for him the freshest, cleanest cow's milk it is possible to buy, and, unless advised by your physician to buy milk which he knows to be "certified" by a medical commission, buy only pasteurized milk which has been cooled and sealed in sterilized bottles by a reputable dairy.

During the summer months, boil for 5 minutes all milk and water to be given to the baby. When the baby is 2 to 3 months old he should be given orange or tomato juice daily. When the milk is boiled he must depend on orange or tomato juice to replace an essential food element in the milk, destroyed by heat.

All babies fed on a bottle should be under a physician's care. Babies cannot take straight cow's milk, and the amount and strength of the milk formula should be determined by your physician. If your baby gets diarrhoea or vomits, stop all feeding and give nothing but boiled water until your doctor arrives, even though you should have to wait from 12 to 24 hours.

Use Everything Fresh.

Before preparing bottle feedings for the baby, wash your hands carefully. Wash the bottles with hot soapsuds. Boil for five minutes the bottles, nipples and all utensils used in preparing the feedings. After the milk formula has been prepared, put the exact amount for each feeding in bottles and place on ice or in cool spring. Always prepare the baby's bottle from milk freshly purchased and do not use whole milk kept from the day before. Throw away all milk left in each bottle. Never give the baby feedings prepared the day before.

Dry milk or powdered milk may be used if you are traveling with the baby or stopping where pure, fresh milk cannot be obtained, or where you have no way of keeping it cool. Do not use the sweetened condensed milk unless it is ordered by your doctor. As far as the baby is concerned travel is rarely justified unless he is being taken to a better place than home to spend the summer.

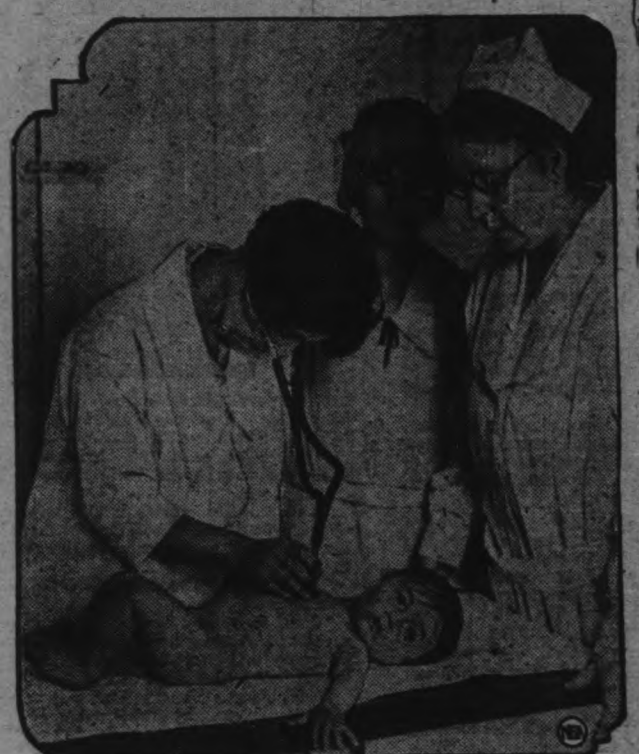

A baby being given physical examination by physician and nurse to fix his daily schedule. This three months' old baby is passing his exams with high honors.

ASPIRATION.

Earnest Child (to librarian) I'd like a Revolutionary book, please, about a little girl who wants to do a great deed, or something.—Cleveland Library Log.

LAND OF LIBERTY.

"I'm going to be President some day," said Willie proudly. "Pa said I might."—Boston Transcript.

Father My boy, your studies are costing me a lot of money.

Son I know, Dad: and I don't study very hard either.—Weekly Telegraph (London).

Cinderella Godmother, must I leave the ball at twelve?

The Good Fairy You'll not go at all, if you don't stop swearing.—Williams Purple Cow.

Grandma (looking up from paper) It says here that young women are abandoning all restrictions. Now, mind, don't let me catch you goin' out without yours, Ethel!—Collier's.

NO CHAPERON NEEDED.

"Thanks, auntie, but one of my boy friends is taking me to the dance."

"Boy friend! In my day young ladies went out with their fiances only."

"Righto, auntie! He's just that—one of my fiances."—Karikaturen (Oslo)

THE SUBTLE SEX.

The Browne tots were having their playtime in the nursery.

"Let's play Radio Station," said Ted.

"All right," agreed Mary Jane, "I'll be the Story Teller."

"No, sir, I'll be the Story Teller. You can be Announcer."

The girl considered the matter gravely.

"Very well," she said. "Here we go. . . This is Station T and M-J Brown, ladies and gentlemen, and this concludes our program for the evening. . . . Good night all." J.A.S.

EQUAL TO THE OCCASION.

Little Guest (at party, to his hostess) No, please don't bother to send any one with me, I'm not a bit frightened to go home in the dark by myself—I'm an awfully good runner, y'know!—Windsor Magazine (London).

SCHOOLBOY HOWLER.

"Abou Ben Adhem made his tribe increase."—London News.

IN RETALIATION.

"I'll tell my dad not to let your dad have any more liquor," sobbed the bootlegger's boy, tenderly fingering his black eye.

"Yes, and I'll tell my dad not to keep your dad out of jail any more," retorted the politician's youngest, caressing a swollen nose.

MAMMA'S MISTAKE.

Little Audrey and her mamma were riding in the car, when all of a sudden there came a jolt and the mother cried: "Heavens! We have run over a poor man!"

But Audrey just laughed and laughed. She had looked closely at the victim's watch—a handsome timepiece with diamonds, which had landed in her lap after being knocked from his pocket—and knew of course that he was not poverty-stricken.—Kansas City Star.

FAIRY TALE.

Once a little boy said to his sister, "You monkey with the new radio now and I'll study my lessons."

Better Babies in Peterborough - *Continued from Page One*

cause of the child's inability to wax and grow fat, at least as fat as it should be for its age, but she will hnever hit on the solution probably, u til she takes it up to the Clinic and gets the advice of experts who make such things their specialty in life. The very fact that this information is free, as well as plenty of literature that has to do with every item in the life of "King Baby," perhaps causes some people to view it with suspicion. It is an axiom that most things have to be paid for, and free, voluntary service along any line is a novelty that does not always get the reception it deserves.

Rich and poor mothers come here. There are no distinctions of any sort. The only entrance ticket for real attention and interest is the possession of a baby, but onlookers are welcome at any time to come along also and see how the thing works out, and listen to the lectures that are given along lines of baby welfare, during the winter months, by a staff of doctors who give some of their time to this work.

Attendance and interest in the Clinic increases annually, as is evidenced by the fact, noted yearly, of larger numbers at the meetings. Last year, during the twelve months, eleven hundred and eighty babies were brought here for examination and advice. In little over half that period which has already elapsed this year, over six hundred have come, showing the increase in the half year up to date. The mothers appreciate the advice they receive and many are the expressions of gratitude that they bring to those in charge, the nurse, Miss Foote, who succeeded Mrs. G. McCartney, the first Clinic nurse, the supervisor, the ever-faithful Dr. Birnie, the volunteer helpers, in Miss Marjorie Best and Mrs. Rappe, and the executive, at present composed of the president, Mrs. A. Mowat, vice-presidents in Mrs. J. Mills, Mrs. R. Harstone, the secretary, Miss Annie Wood, and the treasurer, Mrs. F. C. Neal. The honorary president is Mrs. W. Galbraith, who has been an energetic worker on the Board ever since the commencement of the work, when the late Mrs. James Kendry was the first president.

Pre-natal care is the latest work undertaken by the Clinic, and the nurse does a great deal of good in this way, visiting expectant mothers and telling them just what foods are best for them. These, of course, again, are women who come to the Clinic. The nurse does not reach out for work of any sort, confining her activities solely to those women and children who take advantage of the Clinic's facilities for service along such lines. The percentage of still-births, as everywhere else, is very large in Peterborough, but the general infant mortality rate has declined in recent years, owing, in a great measure, to the work carried on at the Clinic. An analysis of such deaths often shows, too, that deaths from preventable causes are very low. That is to say, that putting aside the cases that are absolutely unpreventable, the remaining per-cent age of deaths in infants under one year of age in the city, is not very high. It is to help in some way to overcome the rather high percentage of deaths from what are called unpreventable causes and to prevent, if possible, so high a percentage of still-births, that the pre-natal work is being undertaken.

The nurse, in her rounds, comes on many conditions that are sometimes, not through fault of the mother, but through that inability to see the wrong method that sometimes characterizes those who are at close range to the subject, not just conducive to the best for "King Baby."

The too warm clothing of the child in hot weather, the lack of fresh air at all times in the homes and sleeping rooms, the use of the "everlasting comfort," the placing of the child in such a way that the light falls hard on its unprotected eyes, the carelessness in preparing and taking care of its feeding bottles, and also, a good deal of indifference to the menace contained in the fly, as a germ breeder and carrier, are among the common faults of well-meaning, but unnoticing mothers.

The Well Babies' Clinic uses rooms provided by the kindness of the G. W. V. A., and gets a donation from the city, which, insufficient for the work carried on, is supplemented by donations from various charitable-minded organizations. It also has the unceasing assistance of the King's Daughters, who provide tea at the weekly meetings, and the Thursday Club, who make layettes. Children from two weeks old to four years of age are brought here. During the six years of its work in the city, only one child brought here for examination and advice, has died.

YOUR CHILD'S CAREER

What of the films for your child's career?

Will Hays, "the movie czar," presents a picture of the widely diversified opportunities in the following statement for The Examiner.

By Will Hays.

"The average person, when thinking in terms of a film career, has only acting in mind.

"And so I take pains to stress the point that there are vast opportunities in the world of celluloid for people who could no more pass the casting director's test than—well, myself, for insance.

"Although you do not see their pictures on magazine covers, there is an army of fine talent in the background of every film success: scenarists, continuity writers, scenic and costume designers, craftsmanly carpenters and interior decorators, scene painters, directors and assistant directors, publicity men and women, advertising specialists, sales experts, distribution experts and the controlling executives themselves.

"You have you choice in a long gamut that runs through the arts to the hard-headed financial details.

Face Isn't Everything

"So if your child's dream heads him toward films; if your own dream is to see the child a figure in one of the world's greatest industries—don't despair if it doesn't happen to possess a 'film face.'

"Now, as to advice—can you, as a parent, truthfully tell yourself that you know enough about the films to detect the necessary talents in your children?

"It is one thing to sit in a theatre and be entertained and diverted and educated; and another to appreciate what has gone into that film and analyze these factors.

"It is not likely that you will have much success in diverting a child's attention from the action and the interest of the picture to point out essentials. But upon returning home you can instruct the child in the highly interesting story of how a film is made.

"You can furnish him with innumerable books and articles on the building of a great picture. You can add mightily to the child's imaginative flights by indicating what dreams have been in the minds of the writers, what genius has been expressed by a director and what qualities make a story.

"In this manner you will have stimulated the interest toward the profession you have in mind, and, at the same time, added to the store of information so vital to the mental growth of the child.

"He may disappoint you—so many children do—and enter upon the last sort of a career you had imagined—but he will have much helpful knowledge. It is thus with any profession. Stimulate the play-life of the child with saws and hammers and wood and he will build himself a little world.

"And building worlds is the service of the movie people from the lowliest extra to the greatest director.

"As to the child as a potential film actor—

"Well, it is only human that a parent should consider a child quite as pretty and precocious as any to be seen upon the screen.

"And, again, it is only human that every other cunning youngster that can mimic Jackie oogan should be dragged into a casting director's office by a proud mother.

"But be pretty sure that the child has something more than mere average talent. All children are mimics. All children are cute. All children are pretty—at least to their parents.

"And yet how many of them have faces that would photograph well? How many could fall into the parts to which they might be assigned? How many could forget themselves in the parts they have to play?

"That refers, of course, to the child actor.

"Whether the child will become screen material, only time will tell. No harm is done by giving a child lessons in grace, dramatics and such. These are necessary in any later social encounter.

"Perhaps as maturity or at adolescence the child will have a "photographic" face; perhaps not. Perhaps it will have the proper talent; perhaps not. That's a gamble in any profession.

Best Traditions

"But if you want your child on the screen—whatever else you do, bring it up to respect the best screen traditions. If the idea is implanted that the screen offers an easy, lazy life, full of Rolls-Royces and midnight suppers and million dollar salaries—the whole thing is hopeless.

"The screen life is work—hard work, and if you don't believe it, a visit to any studio wil convince you.

"More and more, as the screen develops, the need of "team-work" is emphasized. Everybody isn't going to star, but the butler who walks in and off can be an artist as certainly as anyone else can.

"Build your child's brain, build his interests, build his imagination, build his taste and his feeling for beauty—build, above everything else, his willingness to work and work hard, and he will fit in somewhere."

Will H. Hays

The "line" in Hollywood, where hundreds apply daily at free casting bureaus for movie jobs.

TINTED CUT-UPS

Cut Out the Pieces, Paste Them Together Correctly, Color the Sketch, and Fill in the Missing Word

BY HAL COCHRAN

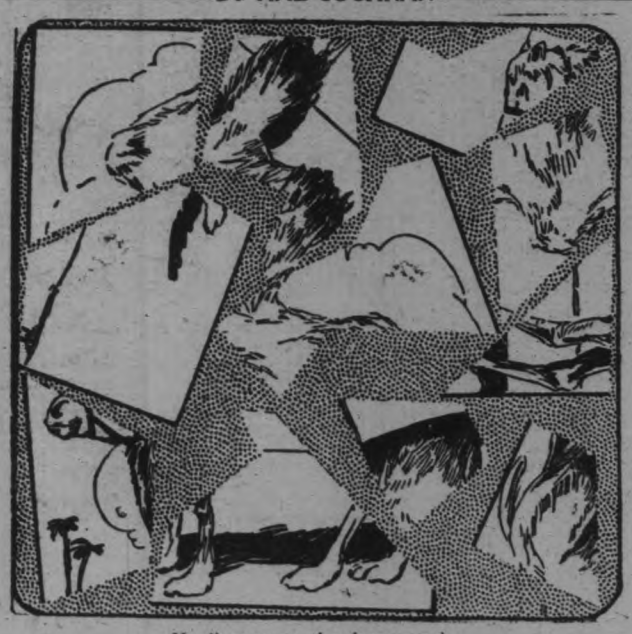

He lives upon the desert sands,
The burden beast of Arab bands.
He's tame and kind
And you will find
The ——— in some foreign lands.

BUSINESS PROGRESS.

The heir to the business had sauntered in from his two and a half hours among the ash trays, had looked over his mail, and at three-thirty had gone for the day.

"Do you remember," asked the silver-haired bookkeeper of the cashier, "how his father used to scheme to get away once a year to attend the opening baseball game?"

The hand that used to rock the cradle is now writing birth control propaganda.

DID YOU EVER STOP TO THINK?

By Edson R. Watte, Shawnee, Okla.

William M. McIntosh, publisher of the San Antonio (Texas) Light, says:

THAT commerce follows the plow.

THAT al commercial activity is generated from a plow point.

THAT smart business men are paying a great deal of attention to the development of the agricultural possibilities surrounding their city.

THAT a city must not on'y be a good place in which to live, but must be a good place in which to make a living.

THAT no city ever becomes greater than its business and its business never becomes greater than its advertising.

The man with a job making a good living is the business man's bankroll.

(Copyright, 1926.)

The Crocodile

By SHIRLEY RODMAN WILLIAMS

THERE is no more mentally healthful or interesting general subject in which to interest a child than Natural History. The country child has the whole outdoors to study. The city child has the zoo, aquarium and botanical garden. All children have access to books. Start the child early on the road to learning how the creatures and plants of the great world live, and you will have given him an interest and pleasure he will be grateful for all his life.

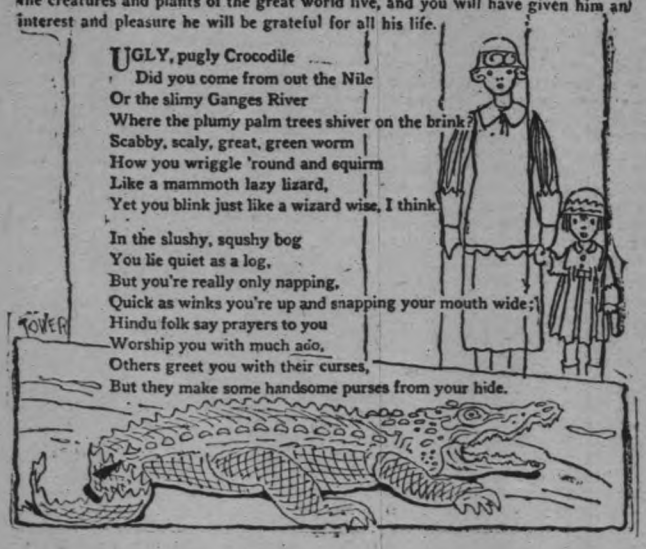

UGLY, pugly Crocodile
Did you come from out the Nile
Or the slimy Ganges River
Where the plumy palm trees shiver on the brink?
Scabby, scaly, great, green worm
How you wriggle 'round and squirm
Like a mammoth lazy lizard,
Yet you blink just like a wizard wise, I think.

In the slushy, squshy bog
You lie quiet as a log,
But you're really only napping,
Quick as winks you're up and snapping your mouth wide;
Hindu folk say prayers to you
Worship you with much ado,
Others greet you with their curses,
But they make some handsome purses from your hide.

THE EXAMINER CROSSWORD PUZZLE

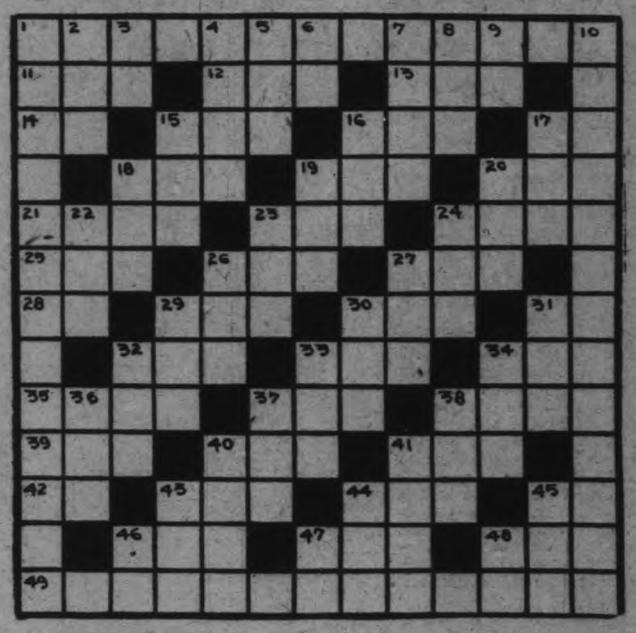

HORIZONTAL

1. Act of shaving.
11. To hasten.
12. Tin container.
13. Part of a harness.
14. Alleged force producing hypnotism.
15. Child.
16. Corded cloth.
17. Preposition of place.
18. Flour box.
19. Witticism.
20. Prophet who trained Samuel.
21. Delicately colored jewel.
23. Embryo blossom.
24. Game played on horses.
25. Secured.
26. To scatter hay.
27. Aeriform fluid used as fuel.
28. Sun god.
29. Small mass.
30. Stomach of a bird.
31. Father.
32. Organ of a fish.
33. To knock lightly.
34. Constant companion.
35. Fuel grown in Ireland.
37. Old wagon track.
38. Fairy.
39. Fowl.
40. To sink as bed springs.
41. To strike.
42. Deity.
43. To plant as seeds.
44. Tatter.
45. 3.1416.
46. Nothing.
47. To ventilate.
48. To observe.
49. Writers of shorthand.

VERTICAL.

1. Those who take pictures.
2. To assist.
3. Second note in scale.
4. Image.
5. Feline animal.
6. Within.
7. To instigate.
8. Point.
9. Neuter pronoun.
10. Nativity or allegiance (pl.).
15. Sesame (plant).
16. Wand.
17. Every.
18. Wooden baseball club.
19. Pasty mixture of earth and water.
20. Aurora.
22. Blue grass.
23. Cot.
24. Foot of a cat.
26. To sunburn.
27. Opening.
29. Humor.
30. Door rug.
31. Estimated perfect score in golf.
32. Ventilating machine.
33. To pull with an effort.
34. To fondle.
36. Snake-like fish.
37. Uncooked.
38. Hog.
40. Composition for one performer.
41. Stringed instrument.
43. To err.
44. Inlet.
45. By.
46. A point of compass.
47. Measure of area.
48. Another point of compass.

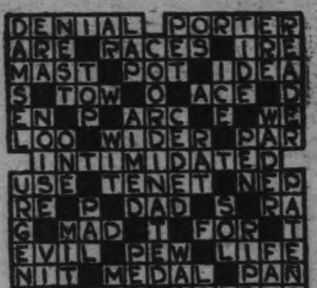

SOLUTION OF YESTERDAY'S CROSSWORD PUZZLE.

MR. GLUCASS AT HOME

The Great Gadget Magnate Handles a Domestic Probl m.

"Fred," said Mrs. Glucass, as her husband handed his hat, coat and stick to the three flunkeys at the door of his home, "Junior was very bad today. He deliberately broke two of the stained-glass windows in the kitchen."

"The ten-thousand-dollar ones?" asked Mr. Glucass.

(Mr. Glucass was president of the United Gadget Company, and personally controlled the destinies of the Gadget Trust, the third largest industry in the United States.)

"No," said Mrs. Glucass; "if they had just been the ten-thousand-dollar ones I wouldn't have said anything, but they were that pair of fifty-thousand ones. I told Junior you'd come right up and spank him when you got home."

"Did you?" asked Mr. Glucass nervously. "I—I'll go up and see him after dinner."

"You'll go now," said his wife.

"If you say so—" said Mr. Glucass.

(He was known throughout the financial world as "Single-Track" Glucass, the man who could never be made to do anything he didn't want to do.)

"Hello, old bean," said Junior, when Mr. Glucass entered the boy's room.

'Daddy is very cross with you," said Mr. Glucass.

(The Gadget Company had a special home for Mr. Glucass' stenographers. It was called "The Nervous Wrecks' Retreat.")

"All I did, governor, was to bust a window," said Junior.

"You shouldn't break windows." I only makes daddy have to spank you Come on, bend over."

"Aw, wait till I finish this chapter."

"All right, but not longer than that," said Mr. Glucass.

(The King of England once had to send Mr. Glucass a personal apology because a Prime Minister had kept him waiting three minutes while deciding whether to send another hundred thousand soldiers to their death.)

Junior finished the chapter. Mr. Glucass sighed and took off his coat.

"Oh, daddy," wailed the boy, "I have such a pain—all of a sudden."

"Dear me," cried Mr. Glucass, intense anxiety in his voice, "What'll we do? I'd better call Mother."

(Billion-dollar corporations fought to get Mr. Glucass as a director because he never lost his head.)

"I don't think you need bother Mother," said Junior. "All I need is rest——"

He hopped into bed and Mr. Glucass kissed him good night. As Mr. Glucass started out of the room, Junior called after him:

"I wouldnt say anything to Mother, daddy; no use worrying her."

'That's very thoughtful of you, son," said Mr. Glucass. "You're a fine boy."

And Mr. Glucass shut the door carefully and went downstairs.

(Mussolini once said that the only man in the world whom he couldn't put anything over on was Frederick P. Glucass, of the Gadget Trust.)—Bertram Bloch.

HER PIECE.

Mother (to beloved daughter) Now, darling, show everybody how nicely you can recite. "A little ship was on the—"

The Darling "Thea."

Mother "It was a pretty—"

The Darling "Thight."

Mother "It sailed along so pleasant—"

The Darling "Lee."

Mother "And all was calm and—"

The Darling "Bwight."

Mother Splendid! Now recite another one, darling!

—Humorist (London).

GOOD GUESS.

Sunday School Teacher And what did David get after he fought Goliath?

The Kid Sixty per cent. of the gate receipts and a chance to meet the winner of the bout between Cain and Abel.

ARNOLD BENNETT

Author of "Old Wives' Tale", "Mr. Prohack", etc.

DISCUSSES

TOO MANY FATHER'S SONS

"A man will ponder ten times as long over a carpet as he does over the lady who is to walk on it."

Father is a successful man. He began with little or nothing—except brains and character. No money: no influence: not much education: and not much luck. He suffered hardship: he fought against odds: but the brains and the character were more powerful than the adverse odds: and father won. He now has a place in the world: and he can wield just the sort of influence which once as a youth he wanted and could not get. He may not be a multimillionaire, or even a millionaire: but relatively to his original position he is rich and he lives in luxury. No need for him to look twice at sixpence.

But father has a son, and the responsibility is his of launching that son upon the world. At first his course is plain: there can be no argument or uncertainty about it. Son must be educated. Father was not educated: but this is an age of education, and not to have son educated in the finest possible way would be a crime against son and against society. Accordingly son is educated in what father considers to be the finest possible way. The advantage to son is immense, and father would be more than human if he did not occasionally remark, either about son or directly to son "I never had such an advantage."

Well, so far so good. But now, as son's education is approaching completion, comes father's bad time—the time when father hesitates to the point of trembling in his five-guinea boots, blushes at the mere mention of the word 'hardship,' and wonders secretly what in the dickens he is going to do in regard to son.

To begin with, father has accustomed son to luxury, where—as father himself when young simply did not know what luxury was. Hardships were naught to father: they would be absolute torture and misery to son. Again, son may not have the fundamental forceful character with which heaven endowed father. Son might founder where father grandly breasted the waves. And in the third place father may well have a business or profession to be thrown away for lack of a successor? And there are many other considerations. For example, the feelings of mother.

So the result is that in offices and manufactories one sees relatively large numbers of young men who may be called "father's sons." These fathers' sons are on velvet which they have not paid for. They may, in rare instances, soon prove that they possess character and ability worthy of the velvet, and strong enough to treat the velvet as though it were a bare-board. Or, they may just be able to conduct themselves with decency and without humiliation, maintaining fairly well, but not enhancing the position into which good luck has thrust them. Or they may be simply ridiculous, by reason either of idleness, incompetence or essential weakness of disposition. In either case, but especially in the second and third cases, their occupation of the precious velvet will cause considerable secret resentment among the less fortunate beings with whom they work. Their mere existence will arouse the sense of injustice, will emphasize the general discontents of society, and most infallibly in some degree make for inefficiency all around.

The question arises What can be done about it? The answer to this question is Not much.

The theory that early hardships are an aid to success is only half true. They may be an aid, but they may also be a drawback. Many men have failed utterly under hardships who might have succeeded tolerably well in circumstances less trying and more comfortable.

Further, it is contrary to the commonsense of mankind that son should be forced back to the point at which father started. The progress of humanity at large will not be achieved by rolling a stone uphill, throwing it back to the bottom, and then once more rolling it up again, and so on, ad infinitum. Father himself has probably not reached the summit of Mount Everest. Heights yet remain for son to conquer, and, whatever his unearned advantages, he may find it just as difficult to climb from ten thousand feet to twenty thousand feet as father found it to climb from ten feet to ten thousand feet.

General character and ability 'will out.' If son possesses them he will somehow demonstrate the fact, despite being 'spoiled.' If he doesn't—well then, it is a pity that he should occupy any velvet: but parental affection also 'will out'—and parental affection means velvet for children: and who among you would advocate the strangling of parental affection?

However, if father cannot do much to nullify the bad effects of bestowing influence, opportunity, or capital on son, he can at any rate do something. And chiefly he ought to measure out the size and the soft thickness of the velvet according to son's keenness and natural gifts. If son is not keen then he should be allotted as small an allowance of velvet as possible, for overliberality in velvet will soon rob him of what bit of keenness he has. On the other hand, if son is really keen, plenty of velvet will not harm him: it may indeed even sharpen his keenness. And the same truth holds good for natural gifts.

There is the problem of son's income during the first years when he earns little or naught. Father of course provides such income. Nothing is more likely to undermine son's character, and particularly his self-reliance, than the easy feeling that if he wants money he can get it by asking or wheedling. The income should be very moderate and it should be rigidly limited.

Father should say to son "Here is the total. It must suffice for all your personal expenditure."

Son is pretty certain to come along soon and plead, for instance "A friend of mine is getting married. I must give him a wedding present and I've nothing in hand." Whereupon father will reply "Your wedding presents are your affair, not mine. What should you do if you were a clerk with a fixed salary and no father?"

Says son "But what am I to do?"

Says father "If you have no money you can't scatter presents."

Says son "But I simply must. It would look so odd."

Says father "Let it look odd. This will teach you in your financial arrangements to provide a margin for emergencies."

In this manner and in no other manner can son learn "the value of money." By such training alone can son's moral stamina be encouraged and strengthened, and the common reproach of being 'his father's son' be taken away.

(Copyright, 1926, by the McClure Newspaper Syndicate.)

Thinking In

By Bruce Bairnsfather

Black Cats Take First From Falling Leafs

SECOND GAME GOES TO LEAFS

Two Toronto Men Banished From the Field in First Match.

COSTLY MISPLAYS.

TORONTO, July 24 (Canadian Press) — Toronto and Jersey City broke even in the closing of their series here yesterday, the Black Cats coming from behind to win the first game 6 to 4 while Carlyle's long double to right centre with Mullen and Lawry on base and one out in the seventh gave the Leafs the second game 5 to 4. An error by Mullen and one by the pitcher himself brought about Owen Carroll's defeat in the first contest, both misplays coming in the sixth inning when the Black Cats scored three runs. Umpire Crooke ran into a rough passage during the afternoon, Manager Howley and shortstop Miller being banished from the park in the first game while Tillie Walker got the gate in the second.

The International leaders, the Baltimore Orioles, maintained the margin in front of Toronto by also splitting a bargain day bill with the Stars at Syracuse.

In the first, Baltimore scored five runs in the ninth to give them a 9-5 win. The Stars, however, gave the home boys a treat in the second game and turned in a 6-4 victory.

Buffalo entertained Reading and were successful in turning in a 13-4 win. Neis featured for the winning Bisons with a couple of homers.

At Rochester, Nowark defeated the Colts 8-1, Mamaux keeping the home team's ten hits well scattered.

YESTERDAYS RESULTS

International League:

Jersey City .. ..300 003 100—6 11 0
Jersey City .. ..200 003 00—6 11 0
Cantrell and Daly; Carroll, Sorrell and O'Neill.
2nd game—
Jersey City .. .. ..000 120 1—4 6 0
Toronto .. ..400 000 1—5 8 0
Reddy, Parks and Freitag; Hubbel, Maley and Styles.
Baltimore .. ...000 002 025—9 14 1
Syracuse .. .. ..210 020 000—5 5 2
Henderson, Slappey, Ogden and McKee; Frankhouse, Grabowski and Niebergall.
2nd game—
Baltimore .. .. ..010 012 0—4 6 1
Syracuse .. .. ..101 040 x—6 10 2
Earnshaw, Blaisdell, Jackson and Cobb; Grabowski, Boyd and Morrow.
Newark .. .. ..430 000 001—8 12 1
Rochester .. ...000 000 100—1 10 2
Mamaux and Schulte; Karpp, Horne and Devine.
Reading .. .. ..100 000 030— 4 16 3
Buffalo .. .. ..140 204 11x—13 16 0
Swaney and Hill; Ferguson and Pond, Barnes.

National League

New York .. ..000 001 000—1 8 2
St. Louis .... ..103 000 20x—6 10 1
McQuillan and McMullen; Sherdel and O'Farrell.
Brooklyn at Pittsburgh—postponed account of rain.
Philadelphia . ..000 020 010—3 10 3
Chicago .....102 200 00x—5 8 10
Bean and Henline; Root and Gonzales.
Boston .. .. ..101 030 001—6 14 1
Cincinnati .. ...001 000 010—2 9 0
Wertz and Taylor; Mays, Nehf and Hargrave, Picinich.

American League

Chicago .... ..001 100 001— 3 8 2
New York ....301 051 10x—11 13 3
Lyons, Steengrafe and Grabowski; Shocker and Severeid.
St. Louis ....001 201 000 2—6 15 1
Boston .. ....001 000 012 0—4 11 0
Tachary and Schang; Welzer, Wingfield, Russel and Gaston, Bischoff.
Cleveland .. ...100 040 210—8 17 0
Philadelphia .. .300 000 002—5 10 5
Buckeye and Sewell; Walberg, Gray, Rommel and Perkins.
Detroit .. .. ..100 040 400—9 19 1
Washington . ..002 001 201—6 9 0
Collins, Johns, Gibson and Woodall, Hayworth; Covelskie, Uchrinsko and Ruel.

COSTLY ERRORS.

In Match Between Millbrook and Bailieboro at Strawberry Festival.

WELCOME, July 23—During the strawberry festival of Bailieboro United Church last Tuesday the local ball team played a game of ball against the Milbrook team. The game was a snappy one and was marked at intervals by errors which were costly to both sides.

At the end of the seventh inning the score stood 7 to 2 in favour of the visiting team.

The line-up for Bailieboro was as follows: A. Deyell, p; H. Dean, c; F. Barnard, 1b; A. Dawson, 2b; M. Wood, 3b; H. Barnard, ss; C. Barnard, rf; K. Barnard, cf; V. Jewison, lf.

For Millbrook: L. Ingram, p; S. Gilmour, c; F. Russell, 1b; W. Sayles, 2b; F. Gray, ss; A. Armstrong, 3b; K. Donley, lf; A. Todd, cf; B. Skitch, rf.

Umpires—H. White on bases and G. Elson at plate.

Score by innings:
Millbrook 0 2 0 3 0 2 0
Bailieboro.. ....1 1 0 0 0 0 0

While watching a football game in the final of the Irish Cup competition at Belfast recently, Alexander Hutchison became so excited that he was attacked by heart failure and died the next day.

AROUND WORLD RECORD BREAKERS.

Edward Evans and Linton Wells reached Mitchell Field, New York, shortly before 3 o'clock July 14, completing a record-breaking trip around the world in slightly over 28 days, or about seven days better than Jonn Henry Mears did it in 1913 without the use of airplanes. Left to right are seen Linton Wells, the writer and chronicler of the trip; John H. Mears, who greeted the fliers on their return; and Edward S. Evans, banker, who planned the exploit. The two travellers had been almost without sleep for two days or more.

Inside Sporting Dope

By A Wise Cracker

Mister Sporting Editor:

After that wonderful battle in Belleville Wed. and the last 2 or 3 fine exhibitions on the home lot, a lotta local birds oughta to get hep to the fact that right now the Petes is stepping along about as fast as any Peterboro team ever done, and that the ball being played in the Central loop is sure-fire senior calibre. They ain't been a more sensational ball game ever staged in this end of Canada's finest Province than that scrap in Belleville, and take it from me, Mac, they was enough brilliant pitching, classy fielding and thrills crowded in them 19 innings to satisfy any 1. If Peterboro ball fans had seen that exhibition they wouldn't be room in the park for all what wanted to see the next battle, for it was senior ball at its best. Every 1 was satisfied with a draw. It woulda been a shame to see either of them pitchers beaten Wed. after the demonstration of courage and coolness and skill they give, for both covered themselves with enough glory to last a season. The way them 2 iron men went along in the heat it looked as if they coulda battled on for many more innings if Mister Colling hadn't decided that the shades of night was falling too fast to take a chance on starting the 20th frame. As the box fighters sez, "A draw don't hurt nobody," and so Mister Colling's decision was applauded by every 1, except 2 birds which applied for their money back because the game wasn't played thru to a win.

Mister Johnston, the Petes' pilot, kicked himself out of the game at the end of the 5th and departed for the grandstand after carefully expressing his disapproval of Mister Umpire Woodley's decision, his looks, his judgment and his family connections. Anything that Mister Johnston forgot to say coulda been written on a postage stamp. Ahyway Mister Woodley had the last laugh, for Mister Johnston hadda spend 14 innings in the grandstand alongside of Mister Slats Kerr, Belleville's rooting ace, and they is more pleasant ways to pass a summer afternoon.

THE NEXT SET-TOO.

The Petes is idle until a week from today when the Belleville railroaders and them will resume their fight where they left it off in the 19th Wed. It'll likely be the last appearance of the Bellevillians here this summer, and in view of the ball the Petes has been playing, they for once should oughta be greeted by a real crowd of old customers.

Last Sat. the boys knocked off Kingston very smoothly, with Heck holding the whip hand over the Ponies all through the journey, and them what was figgering the Kingstons would win this league in a walk should notice that in 18 innings the Daley men has only picked up 2 unearned runs off the blonde heaver's delivery. In fact, in 55 innings Mister Heckman has allowed but 8 earned counters, about 1 to every 7 innings, and if that ain't pitching supreme, Mac, I'll eat your straw hat.

By the way, Mister Sporting Editor, if the lads ever figger on playing a baseball marathon here it's to be hoped they don't pick on a red hot day for it. Some of them birds which park on the bridge to watch the battles would be libel to get a sun-stroke if they had to stand there for 4 hours, and mebbe the city fathers'd hafta stand a damage suit for building the bridge so close to the sun.

Well, Mac, it's been too hot to do much writing this week. The old bean don't respond none too quickly at any time and just naturally curls up and dies during a heat wave.

So here's where I drop off.

Sportfully yours,
A. WISE CRACKER.

BELMONTS WIN SOFTBALL GAME

Carruthers and Harrison Pitched Wonderful Game of Softball.

SCORE 7 TO 3.

Before one of the largest crowds of the season at Central Park, the Belmonts took the first game in the opening of the post-series by 7 to 3. This is for the right to enter the O.B.A.A. Softball play-offs.

The game was close until the third innings, then the Belmonts kept well in front.

Carruthers and Harrison pitched wonderful ball. There was little to choose between either. Carruthers allowed 7 hits, struck out 3, and walked 4. Harrison allowed 10 hits, struck out 1, and walked none.

Delahaye, Ward and F. Batten were the fielding stars. In the eighth inning Delahaye made a wonderful shoe-string catch and while on the run threw to third and doubled off Grant. Ward accepted 7 chances without an error on third, throwing out the side in the seventh.

In the eighth innings with one out the Belmonts had Green on third and Lowe on second, Harrison flied out to right, Green held his base waiting for the catch. Lowe ran as the ball was hit. On the throw in, the catcher dropped it and Lowe passed Green, making Green the third out, the Belmonts losing a chance to score.

Grant and Frick were the most effective with the bat; Grant getting a triple and a single, while Frick got a double and single. The teams:

Belmonts.—Green, m; Maudsley, 3b; Lowe, 1b; Harrison, p; Frick, 2b; Holyman, ss; Haskill, c; Baker, lf; Fanning, rf.

Triple Link.—Ward, 3b; F. Batten, ss; Munro, 1b; Grant, rf; Fair, m; Constable, lf; Barrie, 2b; Miller, c; Carruthers, p.

Score by innings:
Belmonts.. ....102200020— 7 7 1
Triple Links., ...200000100— 3 10 2
Umpires—Kay, LeBarr, McMartin.

GIRLS' SOFTBALL GAME.

Match Between Bethesda and Welcome Won By Latter.

WELCOME, July 23.—The girls' soft ball team of Welcome played Bethesda girls on Tuesday night at Bethesda. The score was 21-9 in favor of Welcome. The Welcome team play Bailieboro on Saturday night.

Fishing Bathing
Phone Keene 32-32
DAN COWIE'S TOURIST'S CAMPS
Rice Lake, Hiawatha, Ontario
Furnished Cottages, Boats, Canoes, Guides, Camps
Accommodation for a few Boarders

YANKEES DEFEAT THE WHITE SOX

Hank Severid Knocks Two Singles and Double For New York.

SHOCKER PITCHING.

NEW YORK, July 24 (Canadian Press). — The Yankees continued their heavy hitting to defeat the White Sox yesterday, 11-3. Urban Shocker worked on the Yankee Stadium protruberance, tossing them to Hank Severeid. Hank, playing his first with the Yanks, hit a double and two singles.

Cleveland kept coming at Philadelphia yesterday where the Ohioans demonstrated their worth with a 8-5 score. Philadelphia opened well with two runs and closed with three.

Detroit pounded Washington at the capital for 19 hits and won 9-6. Manager Cobb took up a good deal of the two hours and forty minutes playing time with an argument with umpires about removing a fan who had been reviling him. Nothing was done about it.

The St. Louis Browns accomplished their fourth straight win at Boston, 6-4. The victory was hard earned, Miller's single, followed by a triple by McManus, and Kamm's sacrifice being necessary to push across the winning tallies in the tenth.

MILL WINS AGAIN.

Win Ninth Game in Softball Association—Played Good Ball.

CAMPBELLFORD, July 24. — The mill won their ninth game in the association softball, while St. Marys were losing a like number, at the Agricultural grounds Thursday night.

The Saints played better ball than usual, but the Mill were hitting the ball hard and timely, and clearly earned their win.

Batting order:

Mill.—Blakely, s.s.; Bennett, c.; Cochrane, 2nd; Montgomery, 1st; Storie, p.; Reeves, 3rd; Diamond, l.f.; Bell, r.f.; Lombert, c.f.

St. Marys.—Leo Bush, c.; Ted Blute, 3rd; Callaghan, 2nd; Farrell, s.s.; B. Blute, l.f.; Morton, r.f.; Harkins, p.; E. Bush, c.f.; Burns, 1st.

By innings: R.H.E.
Mill .. ..30360040x—16 15 2
St. Marys .. .010000003—4 7 4

HELPFUL HINTS BY GOLFING STARS

(By Special Arrangement With Golfers Magazine, Chicago.

JOYCE WETHERED—USING DRIVER THROUGH GREEN.

Whether the golfer is a natural long player or not, the mental attitude he should adopt in attempting to play his driver through the green will be identical in every case. There are, however, certain precautions that need to be taken.

Stand a shade more behind the ball than is customary with the driver off the tee and take up the line to the hole with exceeding care by means of the stance. Swing more easily than was your wont, and feel that your left arm is guiding the club on its way down and that, at the psychological moment but not before, the right arm, with all its straightness and cautious strength, is guiding the club through to an effortless finish.

Imagine that the ball lies at that place in the curve of the swing which is the lowest point of its arc. Sweep the ball away and avoid any movement that is in the nature of a dig or an uncertain snatch.

Finally, do not try to elevate the ball, since every driver has a shade of loft, however unapparent it may seem; nd, on the other hand, make no attempt to drive the bal in a downward direction.

If everything goes well, the result will be the shot of your dreams.

(Copyright, 1925.)

MAYS ALLOWS FOURTEEN HITS

Cincinnati Red Sox Lose To Boston in National League.

SCORE 6 TO 2.

NEW YORK, July 24 (Canadian Press).—Only three games were played in the National League yesterday and Boston, St. Louis and Chicago won, while in the same order, Cincinnati, New York and Philadelphia lost.

The Cincinnati Red Sox tried Mays on the mound and Boston found him for 14 hits to win 6-3 Wertz kept the Reds' safeties scattered. J. Smith went five times to bat for the visitors and reached first safely four times.

St. Louis downed the Giants 6-1 at St. Louis. The Cards swatted McQuillen when hits meant runs, Southworth, former Giant, smacking in four. Manager Hornsby, who was hit in the eye Thursday, was back in the game.

Chicago bunched hits off Wayland Dean in three innings and defeated Philadelphia 5-3 in the second game of the series. Charley Root, pitching smoothly, chalked up his thirteenth victory of the season. Huber, Phillies third baseman, was spiked.

The Brooklyn-Pittsburgh fracas was postponed by Jupiter Pluvius.

SCORING RULES ARE OVERLOOKED

Belleville Scribes Had Better Dig Up the Old Rule Book and Read It Through.

Just to keep the record straight Belleville scorers should understand that a wild pitch cannot be scored as a fielding error, unless the batsman reaches first base on the play. The scoring rules make that plain yet the Belleville scorers clapped an error on both Ouellet and Heckman in the box score of Wednesday's game, marring the spendid fielding record of both pitchers. And at the same time the Quinte scribes should also understand that when a base runner is retired by being hit by a batted ball the batter is entitled to first base and automatically to a hit. The rules expressly say so, but Max Swanston was robbed of a hit on this play in the Belleville score of Wednesday's game. Last but not least pitchers are not credited with assists on strike-outs.

KIWANIS BANTAMS TO PLAY CURVE LAKE

Sergt. Jack Deanard's Lads Journey to the Reserve on Tuesday for a Game.

On Tuesday evening the Kiwanis Bantams will tour to Curve Lake where they will clash with the Curve Lake Bantams.

Roy Whetung has rounded up a fast aggregation of kids from the Reserve and they expect to give Jack Dainard's Kiwanis a great battle. The game should attract a good crowd and should be a red hot fixture.

The boys will be entertained after the game to a social evening and dance.

Cars will leave Lebarr's Book Store at 2 p.m. and the boys are asked to be on hand promptly.

STANDING OF LEAGUES

INTERNATIONAL LEAGUE.

	Won.	Lost.	P.C.
Baltimore	66	35	.653
Toronto	63	40	.612
Buffalo	60	42	.588
Newark	59	42	.584
Rochester	49	51	.490
Jersey City	44	56	.440
Syracuse	37	62	.374
Reading	25	75	.250

NATIONAL LEAGUE.

	Won.	Lost.	P.C.
Cincinnati	54	40	.574
Pittsburgh	49	38	.563
St. Louis	49	42	.538
Chicago	49	42	.538
Brooklyn	47	44	.516
New York	45	45	.500
Philadelphia	34	53	.391
Boston	34	57	.374

AMERICAN LEAGUE.

	Won.	Lost.	P.C.
New York	59	34	.634
Cleveland	52	43	.547
Philadelphia	49	44	.527
Chicago	49	45	.521
Washington	46	43	.517
Detroit	49	46	.516
St. Louis	41	52	.441
Boston	27	65	.293

COULDN'T STOP

LONDON, July 24.—Insanity, evidenced by the fact that she could not stop talkingfi was pronounced the cause of the death of Miss Elizabeth Wynn, an aged woman, who hanged herself recently.

LEGAL ENTANGLEMENTS CHECK DEMPSEY AND TUNNEY BOUT

Lawyers Declare Clements Had Claim on Match With Wills.

HELD IN CHICAGO.

Rickard Declines To Make Known What Steps Are Being Taken.

CHICAG, July 24. — Tex Rickard's plans for holding a world's championship fight between Jack Dempsey and Gene Tunney in Chicago next September, came to a sudden and abrupt halt yesterday when his attorneys, after examining the contracts held by B. E. Clements, of the Chicago Coliseum Club, advised Rickard that Clements had "a fairly good claim" on the champion's services for a match with Harry Wills, the negro challenger.

Rickard, still professing every hope that he would be able to stage the Dempsey-Tunney contest as planned September 11, immediately plunged into the task of untangling the legal entanglementh involving the champions signature. He declined to reveal, however, just what steps would be taken to clear away the obstacles confronting him. He had a long session last night with the group of Chicagoans who are associated with him in the venture.

While Rickard was in conference with his attorneys Clement announced the Dempsey-Wills fight would be held in Chicago between the dates of Sept. 16 and 20, and that the proceeds would go to a Christmas charity fund raised annually by Patrick J. Carr, county treasurer.

Clements, however, failed to reveal where he would raise the $300,000 he must pay Dempsey on August 5th under the terms of his contract, and $500,000 ten days in advance of the contest.

FALL FROM BARN BREAKS MAN'S ARM

Veteran Carpenter Is Injured While Repairing Building.

OMEMEE, July 24. — Mr. Joseph Morden, an aged resident of Omemee, who is a carpenter by trade, fell from the loft of a small barn in town yesterday and broke his left arm at the wrist. Mr. Morden was engaged in repairing the building and accidentally fell to the ground, a distance of about eight feet. The fall was broken by a pile of straw, but in falling he struck his arm on a scantling which caused the break. His hip, too, was somewhat hurt, but he was able to walk to his home about one half a block away, after the bone was set.

Born: On Thursday, July 22nd, to Mr. and Mrs. Fred Hart (nee Vivian Parsons) a daughter.

Sunday School Picnic.

The annual Sunday school picnic of Trinity United Church, was held at Thurstonia on Wednesday afternoon, with the usual large crowd in attendance, notwithstanding the Conservative picnic on the same day, to which many were attracted.

Fine weather favored the occasion but the heat was so intense that part from swimming and boating, games of soft ball by the boys were the only sports indulged in. Many preferred to spend the afternoon as quietly as possible and enjoy the refreshing breeze from the lake. Phe superintendents, Mr. T. C. Ivory and Mr. H. Lamb, were in attendance as well as several other teachers and officers of the school, who were active in looking after the comfort and welfare of those present.

About 5.30 o'clock a shady spot, large enough to accommodate the large gathering was located and an abundant supply of good things were seen to disappear by the hungry picnicers.

A truck and private cars conveyed the party to the picnic grounds, the drive of about ten miles being the most enjoyable feature of the afternoon for many.

Dr. Seamore, W. Stevenson, J. Terrill, of Plainsville, Ohio, were guests at Fee's Inn this week.

Mrs. H. Griffis and daughter, of Lindsay, are the guests of her sister Mrs. Ira Rehill this week.

Mrs. Bellamy of Lindsay is the guest of her sister, Mrs. H. Magee.

Mrs. A. Clemett and son, Glen, are visiting her parents, Mr. and Mrs. A. Wagstaff.

Mr. Clarence Beilby of East Liverpool, Ohio, who is holidaying at Fee's Landing, was successful in landing a 20 pound lunge last week, in Pigeon River.

Miss Jacobs of Buffalo, was overjoyed when she captured a 15 pounder on Friday, with Guide P. Parsons.

Mrs. A. Staples and daughter, Mrs. Irvine of Pleasant Point, spent Friday with Mrs. William Earle.

A number from here attended the dane at Greenhurst on Wednesday evening.

Miss Bertha Graham has returned to her home in Detroit, after a rest with her grandmother, Mrs. Joseph Morden.

Miss Elliott of Dunsford has accepted a position as clerk in Mr. R. Bradley's grocery store.

Mr. and Mrs. F. G. Sandy, Miss Genevieve Sandy and Misses Katie and Mary Weir, attended the night sessions of the Summer School at Bobcaygeon on Wednesday.

KIWANIS MAINTAIN A THOUSAND CAMPS

Under Privileged Children Get Holiday in the Great Outdoors.

CHICAGO, July 24.— Kiwanis Intenational's districts, which number twenty-nine and geographically divide the North American continent into divisional areas, with each district being under the supervision and direction of a governor and his aids, have made preparations for the annual conventions to be held in various cities in the United States and Canada this fall.

Twenty-nine conventions, with an attendance of two or three thousand at every gathering, has afforded the host cities to make extensive preparations for entertaining visitors. All district conventions will convene for two days

Convention cities are: Aanaconda, Mont.; Hot Springs, S.D.; Casper, Wyo.; Sault Ste. Marie, Mich.; Wausau, Wis.; Eugene, Ore.; Logan, Utah; Calgary, Alberta; Muskogee, Okla.; Biloxi, Miss.; New Castle, N.H.; Conneaut Lake, Pa.; Syracuse, N.Y.; Toronto, Ont.; Davenport, Iowa ;Columbus, Ohio; Charleston, W. Va.; Manion, Ind.; Trenton, N.J. Chattanooga, Tenn.; Roanoko, Va.; Augusta, Ga.; Shenandoah, Ia.; Lakeland, Fla.; Hot Springs, Ark.; Tuscaloose, Ala.; Bisbee, Ariz.; San Jose, Cal.; and Charleston, B.C.

The last one in's a.....splash! We don't know what the last one really is, but a hundred and fifty thousand under-privileged kids from Sydney to San Diego, Vancouver to Coral Gables, and cross-wise over the North American continent have cried the age-old challenge this summer.

Mother Nature never worked from a blue print when she started out to make our swimmin' holes, so over one-thousand Kiwanis camps are hidden away in the mountain and country places this year.

The Kiwanan, though he may be an executive tied down to his desk these hot months with reports, budgets and mid-summer orders has not, forgotten his swimmin' hole days. No matter where he may have wandered, memory has lent him the scenes of years gone by. The last one in, and the coldest shiver, means something to him even though he must carry on in the business world. He still recollects the thrill and wild clamor while getting out of a pair of old shoes, overalls and a shirt, and to the first one to touch bottom and bring up a handful of sand.

It is estimated that one-hundred and fifty or more children both boys and girls, will be given vacations for several weeks at each of the many camps this summer.

Just multiply that! A thousand camps by one-hunded and fifty kids each. One-hundred and fifty-thousand under-privileged children as Mother Nature's and Kiwanis' guests in the great out-of-doors this summe.

Last one in's a .....splash!

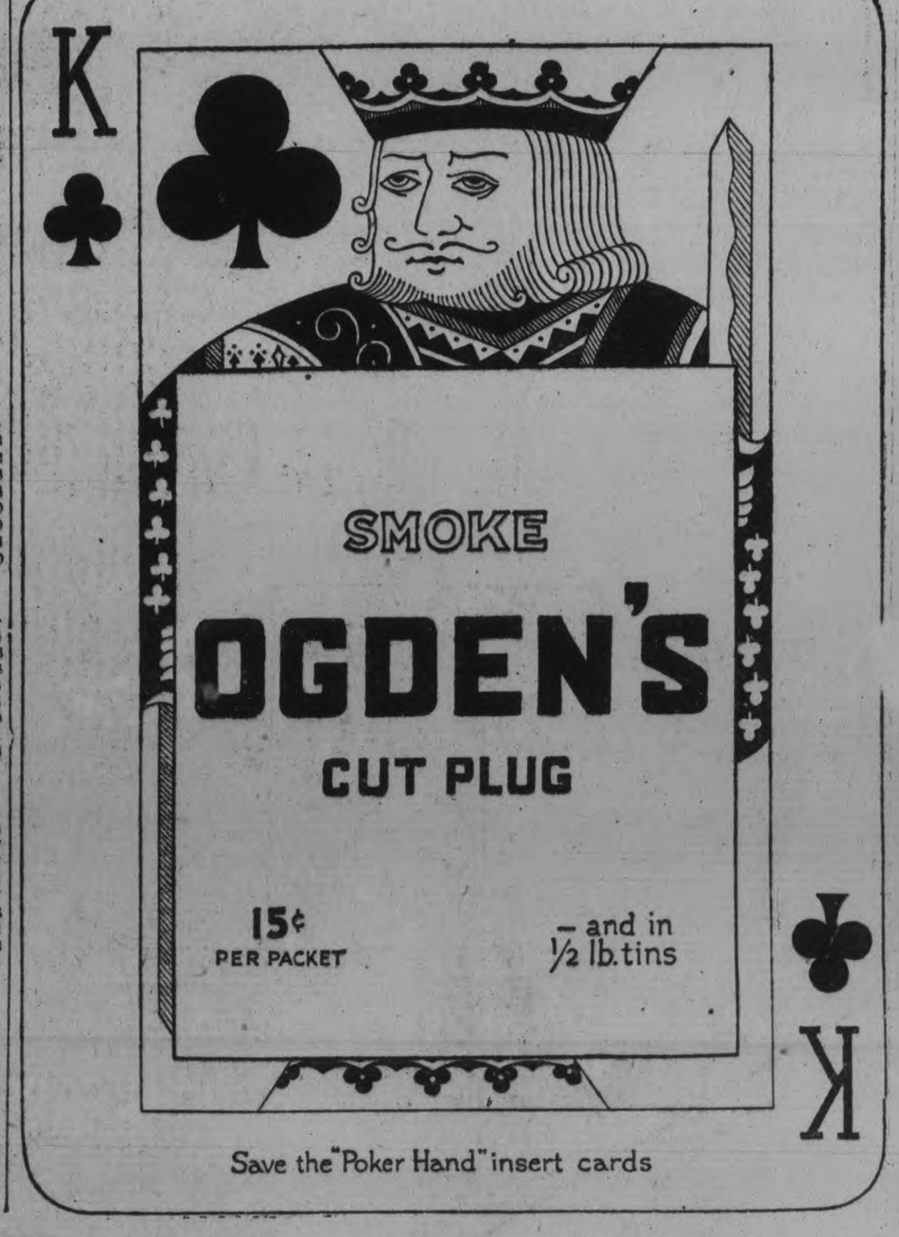

LOCALS

DR. T. P. McCULLOUGH,
Eye, Ear, Nose and Throat Specialist, 166 Brock street. Phone 36W. dtf

DANCING TO-NIGHT
Dancing every night at Chemong Park Pavilion, best of music and a good time. dtf—1879

SUMMER WOOD.
Cut short. Edgings $2.75 load; Slabs $3.75 load. Dinsdale, Phone 153. 26d30 2240

SWIMMING
Hurry Girls! Swimming Lessons still being taught until month of August at Y.W.C.A. Pool.
1d, 21, 2445

HEINTZMAN HALL.
Come in and hear the latest Fox Trots at Heintzman Hall, including "Valencia." Coolest place in town.
1d-21-2446

VICTOR RECORDS.
We have a number of Victor records on sale at 2 for $1.50. These are 12 in. double sided. Some splendid selections. Heintzman Hall, 'phone 258.
3d-22-2428.

NOTICE.
The household furniture of the late Hannah Brown will be sold on July 26 at 2 p.m., at her late residence on the Warsaw road.
2d-20-24-1w-2405.

FREE INSPECTION.
Extend the life of iron and felt roofs by having them patched and re-coated. We supply material or estimate on complete job. Alex McLeod Roofing and Supply Company; 'phone 775.
Tu.-Sa., Ju 29-No 29

DR. A. W. McPHERSON
begs to announce that during July and Aug. he will be absent from his office and at Chemong on Thursday afternoons and Sundays. Cottage phone 180 r 12.
Special attention to Infant Feeding and Diseases of Children.
52d-53-2203

MOWER AND BINDER KNIVES SHARPENED, 50c. SET AT TAYLOR'S.
Our grindstones all run in water. Saws filed and set. Scissors, knives and razors ground. Razors honed. Umbrellas repaired and recovered. Lawn mowers sharpened, $1.00 each, called for and returned. Wm. Taylor, the Sheffield Cutler, 219 Hunter street west.
t.t.s.

KNOX CHURCH CHOIR
Will run their annual picnic to Cobourg Thursday afternoon, July 29th. All members of the choir are asked to attend a short meeting after service Sunday morning to hear committee's report of final arrangements which will be interesting.
1d-21-2447

SATURDAY NIGHT SPECIALS
A new shipment of the very latest Song and Dance Hits in Sheet Music has just arrived. Get them when they are new.
One splendid table style Phonograph, mahogany, with 12 selections. Saturday only $33.00
The New Edison Dance Reproducer and special dance records are wonderful. You should hear them.—J. M. Greene Music Co. Ltd., Charlotte street.

'Buses will leave I.O.O.F. Rooms at 12.30 Sunday, July 25th, to convey members to Norwood for Decoration Day. All Brothers welcome.
1d-21-2443

AROUND THE CITY.

Mr. Joseph Wearing is spending the week-end in the city of Utica, N.Y., where he will deliver an address under the joint auspices of the Baptist Association of Utica and the Y.M.C.A.

Rev. N. R. McLeod will speak tomorrow in the Park street church on "Is a Minister Justified in Killing?"

BURNING QUESTION
By Robert Hicks Coal Co

HAVING COAL IN THE CELLAR NOW IS THE SAME THING AS HAVING MONEY IN THE BANK — it draws interest. Save by buying your winter's supply of coal NOW.

ROBERT HICKS CO. LIMITED
GOOD COAL
The Answer to the Burning Question
PHONE 47 - 48

DIAMOND RINGS AND LADIES' WRIST WATCHES

During Peterboro's big 4 Day Sale we have put on some very special values in Diamond Rings—beautiful 14 kt. white gold settings with genuine perfect cut diamonds, ranging in price from $12.00, $20.00, $25.00 up.

We have also some very high grade ladies' Wrist Watches at very special prices, white or green gold at $6.75, with guaranteed movements.

Another assortment of White or Green Gold Watches with very fine 15 Jewel movements, at $9.50.

Rectangular watches are very new and for this sale we have put a few in it at the very special price of $14.95 with 15 jewel guaranteed movements.

See our windows for specials.

WARNE BROS.
349 GEORGE STREET
DIAMOND HALL
Phone 880.

CRUSADERS ARRIVE FOR BIG MEETINGS

Representatives of the Church Army Tell of Work They Do.

Captain Casey and his seventeen crusaders from the Church Army of the Anglican Church of Great Britain arrived in this city at noon today and were welcomed at a luncheon in the Paragon.

The Crusaders left England in early May and have been conducting evangelistic meetings in Ontario and Montreal since arriving in Canada. The band is made up of eleven men and seven sisters; people who have dedicated their lives to God and His great work. The Crusaders are to speak in the various Anglican churches tomorrow and then at night there is to be a great open air service in Victoria Park at 8.00 o'clock.

Sister Bannister in a few words told of the work of the sisters and thanked those present for the warm welcome. She said she deemed it an honour to come and do work in Canada similar to that which they do in the homeland.

This is the first time the sisters have been privileged to pilgrimage with the men and while the sisters are in this city they hope that they shall be of help to the women and girls.

Captain Ward told of the work done by the men, how two of them would go out in a caravan and spend a week or two in different villages and towns, preaching the Gospel and helping the down and out. The captain concluded by saying that the Army stands emphatically for the fullest possible teaching of the doctrines of the Church of England, especially emphasizing the sacraments.

Mr. Peck, in a very few words, told of being confirmed in St. John's Church and being one of the first members of St. Luke's. He laid emphasis on the work that the women do in the Church, and wished the Crusaders success in their sojourn in this city.

Mr. Bousfield welcomed the Crusaders for the clergy, and he said he hoped that at the end of this crusade that there would be many men and women so inspired so as to take up this work in Canada.

Rev. J. L. Hughes is in charge of the crusade while they are here, and it is through his untiring efforts that they have come to Peterboro.

MAY BUILD LARGE APARTMENT HOUSE

For Exclusive Use of Vatican Employees—End Threats of Strike.

ROME, July 24 (United Press).—Pope Pius XI may build a large apartment building near St. Peter's, to be used exclusively by employees of the Vatican and to end their threats of a strike.

Since a recent temporary walk-out of Vatican gardeners threatens to spread to other workers in the employ of the Catholic Church, His Holiness has given considerable attention to claims that his staff was under paid. If the apartment plan is carried out as suggested, it is believed the cost of living of dissatisfied Vatican workers can be reduced.

C.W.V.A. NOTES.

The regular meeting will be held on Monday evening. Members will please take note.

Concessions for booths and amusement stands at the Civic Holiday sports are now on sale. Apply to Secretary C.W.V.A., Murray street.

A further claim for pension has been adjusted, word having been received that a cheque for $3000 had been sent forward for arrears of pension and a pension of $60 per month granted to the applicant.

The preparations for the annual Civic Holiday sports are under way, and everything seems to indicate a real holiday for the citizens. Don't forget the day. We supply the sport and look for your support.

During a bull-fight at Valencia, the bull, after the matador had fixed his sword in its neck, shook itself violently. The weapon flew from the ring and transfixed one of the attendants in the chest.

Hudson Motor Car Coy's $10,000,000 Body Plant

Tremendous Economies, Absolute Accuracy, and Perfection Made Possible.

The automobile industry's largest single body-building unit—and not a single body-builder employed in it! That is the unique situation in the $10,000,000 body plant which the Hudson Motor Car Co. has erected to manufacture its new all-steel Essex coaches.

Yet the accuracy and the finish of the work done on these bodies by modern machinery is described by the industry's experts as actually superior to that of the hand-working body artisans. And more than that, the Hudson organization makes the flat out statement that the new Essex Coach body is as rugged and long-lived a body as can be found in the world, price regardless. "Rigid as a steel building," is a phrase describing it.

"The men employed in this Essex plant are as fine types of working men as America affords," said C. L. Brewer, Hudson-Essex distributor," but they are modern in that they let mammoth machines perform the heaviest and most complicated tasks.

"In the manufacture of a cowl, a door, or one corner of the body, for instance, the most vital operation is performed by giant presses. A whole cowl is pressed out by one tremendous blow. The cost of the big machine which does this represents a fortune. Probably the dies themselves cost from $10,000 to $15,000. In all the man tending the machine probably has at his command $75,000 to $100,000 worth of facilities. The weight of the machinery is more than 160 tons; the plunger of the press exerts a force of 400 tons.

"It can readily be seen that with such facilities, the various parts can be manufactured to absolute accuracy, and that when there is a sufficient volume of business tremendous economies are possible, when compared with the former methods. As similar mechanical devices are used in every part of the body, the aggregate savings make possible the building of an exceptionally fine-quality body at a very favorable price. These facts are easily understood by Americans because our high wages are made possible by such machines and methods. They explain the strength and quality of the body as well.

Brewen Motor Sales, 101 Hunter street.
1d-21-2444.

THOMASBURG NEWS

THOMASBURG, July 24 — Miss Phoebe Kerr and sister Mrs. Knight spent Tuesday evening at the home of Mr. Harry Lee.

Mr. and Mrs. Floyd Halbert and daughter Dorothy of Toronto are visiting the former's parents, Mr. and Ms. William Halbert.

Miss Mabel Gunning of Farnsworth has been holidaying at the home of Mr. Ervin Bateman.

Mr. and Mrs. Ball are the guests of Mr. and Mrs. Henry Blakely.

Mr. and Mrs. Damon McCammon and son Clifford called at the home of Mr. Henry Mulvey on Tuesday evening.

Miss Isobel Free visited Miss Olive Mulvey on Thursday.

Mr. and Mrs. Black and two sons of Hough's Island, Mr. Donald Black of Toronto and Mrs. Ross Wilson of Smith's Falls were Sunday visitors at the home of Mr. Lee.

Mr. and Mrs. Blakely and Miss Helen and Mr. Murney Blakely spent Sunday at Oak Lake.

Mr. Harry McTaggart of Tweed and Mr. and Mrs. Percy McTaggart and children spent Tuesday evening at the home of Mr. Willard McTaggart.

BAILIEBORO NEWS

BAILIEBORO, July 24. — The strawberry festival held under the auspices of the United Church Sunday School on Tuesday evening on the church grounds proved a great success.

The weather was ideal for the occasion, and a large crowd gathered to partake of the bountiful supper set before them by the ladies. Among those present were many from George Street Church congregation, Peterborough, and also many from Millbrook and Cavan.

At the conclusion of the supper an enjoyable programme was furnished by the members of the George Street Sunday School orchestra.

Personals.

Mr. Delbert Armstrong of Toronto is spending his holidays, the guest of his mother, Mrs. D. Armstrong.

Rev. H. W. Foley motored to Bobcaygeon on Monday and took the delegates to the Summer School to the camping grounds there.

Mrs. John Bateson of Midland is the guest of her daughter, Mrs. A. Dawson.

Mr. and Mrs. John Dawson of Toronto are holidaying at the home of the former's father, Mr. H. Dawson.

Master Lloyd Rutherford of Peterborough is the guest of Mr. and Mrs. F. Dawson.

GAS KILLS RATS.

WASHINGTON, July 24.—Wartime gas, pumped into the army storehouses at Duncan Field, Tex., have cleaned up the rats there and will save the army about $30,000 a year, according to a recent War Department announcement. The rats had infested buildings at Duncan Field that contained about $70,000,000 worth of army stores. The hydrocyanic gas cleaned them out in 48 hours.

LOCAL COUPLE MARRIED 50 YEARS.

Mr. and Mrs. Mark T. Butcher, of 350 Water Street, who on July 14th celebrated the fiftieth anniversary of their wedding. Mr. and Mrs. Butcher have lived for nearly half a century in the city, which the former knew ten years before, when, as a boy, before the removal of his family to another district, he was a resident of the town. They have lived here almost continuously since their marriage. Both are over seventy years of age, and both are active, hale and hearty.

SURVIVORS POINT LOCATION WHERE THEIR CANOE UPSET

Boys Bravely Return To the Scene of Dreadful Tragedy To-day.

SPOT MARKED.

Bill Wiggington Tells of Seeing Mysterious Figure on Shore.

(Special to The Examiner).

FENELON FALLS, Ont., July 24. — With a courage unfailing still, George Waller and "Bill" Wiggington agreed to return to the scene of their dreadful adventure on Balsam Lake to give the seekers what direction they can for the recovery of the bodies of their fated chums whose lives were lost there.

George Waller, accompanied by his father and "Bill" Wiggington, with his older brother Harry, drove in two cars from Toronto last evening, arriving here in time to sleep the night before facing the ordeal of the peaceful blue lake this morning.

They met yesterday evening for the first time since they dropped exhausted in their camp. Waller, who is a fully grown boy, impulsively threw his arm around "Bill" Wiggington's shoulders, and the two turned aside for a moment of wordless greeting. It is a very grim, yet a very noble, task that faces them to-day. Across the lake moved the slow little skiffs of the draggers. At any moment something may be found, a cry may go up. Yet these two lads are performing with the mysterious reserve of youth what they deem to be their duty to the eleven tragic homes that keep vain lights burning through these long nights.

On the drive up, which consumed three hours, the two survivors sat side by side, saying nothing. Their wish not to be questioned was faithfully respected. They had nothing to say to each other, save to exclaim with strange inconsequence at the scenes along the road. To the memory which flooded back upon them, at this their first meeting since the tragedy, they seemed to shut their eyes. A fact which seemed to puzzle them out of the mass of detail which has been reported they referred to as they rode, speaking with painful care lest they burst open the flood gates of talk. "The wind was behind us as we came down the lake," said "Bill" Wiggington.

"Yes, south-west," agreed George Waller. "When we passed the Point it struck us sidewise."

Saw a Figure.

To his brother Harry, "Bill" Wiggington has confided one strange thing. When he staggered on the sand beach with his three lone companions, "Bill" saw, or thought he saw, a figure standing there watching him in the gloom.

"What sort of figure?"

"He said it looked like a farmer boy," said Harry. "But it was nobody."

Judge in Swimming Suit Holds Court On Beach

ROSLY, N.Y., July 24.—(United News.) — Policeman Charles A. Snyder had just arrested John Williams, a printer, for disrobing and changing to a bathing suit at Bar Beach, and had started for the jail with his prisoner.

There's Judge Westervelt in swimming, remarked the prisoner.

The policeman went to the beach, called the Judge and the latter, his bathing suit still wet, held court and fined Williams $10.

FORGETS DIAMONDS.

KIMBERLY, South Africa, July 24.—Diamonds valued at $7,500 were placed in a bank here 40 years ago. The bank recently published a notice, giving three weeks for the depositor or his heirs to call for the jewels.

FIRST SCULPTOR.

PHILADELPHIA, July 24.—Mrs. Patience Lovell Wright, of Bordentown, N.J., was the first native-born American to follow the art of sculpture. After her husband's death in 1769 she used to make faces out of bread and putty to amuse her children. Later she began to model in wax, and her products met a commercial demand.

FORMER SLAVE IS 121 YEARS OLD.

—NEA, New Orleans Bureau.

In 1804, five years before Abraham Lincoln was born, a colored girl was born in the slave quarters on an Arkansas plantation. She was more than 60 years old when the Civil War ended and she was given her freedom. And she is still living, 61 years after the death of her emancipator. She is "Aunt Winnie," and she lives alone in a hut near Natchitoches, La., rounding out her 122nd year of life.

(Copyright, 1926, NEA Service, Inc.)

AIRPLANE SIGHTS

(Continued from page one.)

cial Air Service had had to return to Toronto last night but under his instructions Major Thompson carried a reporter again this morning as observer. We were in the air an hour. From a flying point of view the flying was perfect but from a duty point of view it was rather trying. Keeping one's head over the side for an hour with one's eyes strained to the limit of concentration in an attempt to pierce the monotonous black sheet below that continuously slid along at a sixty mile an hour speed was trying to a severe degree. An hour of this was just about all we could stand and we came down at eight o'clock.

As a matter of fact during the last half hour the wind had freshened and once more the surface of the lake was wrinkled with curls that sometimes broke into white caps. This had the effect of making it opaque; trying to look through it was like trying to look through a pane of corrugated glass.

But in the first half hour all of us decided that something had been achieved. For all up and down the stretch of waters lying between Grand Island, Long Point and Indian Head up which we coursed, circled and wheeled enlessly at an average height of four hundred feet, we could glimpse at intervals the surface with sufficient clearness to make out the shelves and holes and to even see at times occasional tangles of snags and driftwood. The angle of vision was limited. When one was looking over the side to the west with the sun behind, the lake was black. And when one was flying due south with the sun rising in the East straight in front of one's vision, the silver sheet on the water was blinding.

Could See Bottom

But when we struck a course somewhat Southwest with the sun slightly on our tail but lighting up the depths below, it was possible to see with startling clarity.

It was when on this course that I first sighted the semblance of a body on a line that ran between the Long Point Camp and a point somewhat south of the middle of Grand Island, very considerably south of the area in which the dragging of the last three days had been carried on. Immediately I pointed to Major Thompson, anxiously trying to keep my eye on the spot so hard to mark in the fast receding water. He banked at once and swung in a circle. We curved and curved and recrossed and cut the spot as exactly as possible many many times. Personally I saw nothing further. I could not pick up the presumed body again. But both Thompson and Reid definitely saw something which seemed to coincide with my own observation.

During our flight, below us in a motor boat, cruised the two survivors in an attempt to reconstruct the course of the war canoe last Tuesday evening. They were constantly in our vision, but we were too intent on the business in hand more than to notice them casually.

Observations Agree

But after our location of this spot we glided down and spoke to them. And we found to our gratification that it was in the area which they had decided the tipping over of the canoe had taken place and where Shea-Butcher and the other boys were drowned.

This was at the end of the first half hour. We took the air again but while we were down the wind had risen enough to change the whole surface of the lake, and the keenest of our eyes had been blunted by weariness.

So we landed. "If we could only get an absolutely calm half an hour," said Major Thompson, when we had climbed ashore, "I have not the slightest doubt but that we could see absolutely definitely."

I have not any doubt that we could. In the meantime checking up with the story of the brought back survivors, enough has ben discovered to change the efforts of the draggers to a restricted area, at least a mile south of the most southerly fringe of the big unchartered region of waste water in which they were grappling yesterday and hopes are high that there will be results.

IN MEMORIAM.

In loving memory of my dear brother, Harry I. LaBrash, who was killed near Queen's Bay, B.C., July 23, 1925:
Oh, how I miss you dear brother
I miss you from your place,
A shadow o'er my life is cast,
I miss your smiling face.

I think of you in childhood,
You played with gentle care,
This world is dark without you,
I miss you everwhere.
—Sadly Missed By Brother Jack, Vancouver, B.C.

IN MEMORIAM.

In loving remembrance of dear Harry H. I. LaBrash, who was killed near Queen's Bay, B.C., July 23, 1925:
He always had a cheerful word
His smiles we see them yet,
His tender love for everyone
We never shall forget.

The blow was great, the shock severe,
We little thought his death so near,
And only those who have lost
Can tell the pain that parting cost.
—Sadly Missed By Mrs. and Miss Thurgood, Nakusp, B.C.
Taken from Nelson News.

IN MEMORIAM

LA BRASH.—In Loving Memory of H. J. LaBrash, contractor, who was killed near Queen's Bay, B.C., July 23, 1925.
Gone, but not forgotten.
—Dr. and Mrs. Dority,
Edgewood, B.C.
Edgewood Daily News.

ADVERTISE IN THE EXAMINER

SEARCHERS WERE A MILE AWAY

(Continued from Page 1)

searchers. George Waller's father and Bill Wiggington, his brother and two reporters were their companions in the early morning quest.

We left shore before six o'clock and steered for the camp from which we took at reduced speed the course taken by the canoe. The two boys directed A. J. Gould, whose motor boat was used, to points more north. We then told the boys where Cobconk lay at least twenty degrees south of where were were pointing. "They told us when we got back to camp," said George Waller, "that we had taken the wrong course, but this is the course we took for that far bay yonder."

Further and further we left land behind, the two boys watching the headlands about, which were surely burned deep upon their memories.

They squinted their eyes so as to try and recapture the conditions of sunset under which they last saw this land. Overhead the Government plane, with an experienced observer aboard, wheeled about watching us. At last we got to the point where the boys agreed the canoe, coming into the cross crop of the narrows past Long Point had upset. "Right about here," said George Waller, "we went over, and we made two separate and organized attempts to shove the canoe while swimming towards Long Point. Within a hundred yards or so of here, most of the boys sunk."

At this stage, the areoplane came down and landed near us and Griffin said that they had observed quite definitely an object on the bottom quite near where we circled and another object either floating or half suspended in the water half a mile further along.

Capt. Lang then joined us in another boat carrying a signal buoy to mark the spot, the boys having now got over the emotional shock of resisting the scene, both the Wiggington boys under the strain of knowing their brother lay somewhere under the blue water on which we slid securely in the fast boat. Capt. Lang took charge and was again showed detail by detail the survey the boys had made. He asked numerous technical questions in fine details and then took charge of the new dragging operations.

"So far," said Capt. Lang, "we have been operating at least a mile away from where the bodies sank. There is, of course, a decided current here, and I know that when the boys say they were shoving the canoe towards Long Point, they were making no headway at all, but drifting further out all the time. A change of wind undoubtedly occurred perhaps one hour after the upset, so I shall drag a wide course from this spot forward."

The life-crew have got their water drag working successfully, and the combing of the bottom, aided by the down-looking aeroplane, will go forward faster. The boys, after concluding their work, returned to Fenelon Falls, and are being driven to Toronto.

CITY TAXI 25c
Country Driving and Trips a specialty. Reasonable Rates.
PHONE 2240
BRYDEN WEESE, Mgr.
13d-24-27 29 31 3 5 7 10 12 14 17 19 21
2451

CREAMY MARSHMALLOWS

THE art of the premier confectioner makes these marshmallows a candy of delicious flavor and wholesomeness. Buy your party candies here and be assured of the best.

"Try a box today"

HOOPER'S
THREE STORES
327, 414, 601
GEORGE ST.

ORDER NOW
BEST ANTHRACITE
Hard Coal

STOVE AND NUT	$15.75
EGG COAL	$15.50
PEA COAL	$13.00
ALBERTA COAL	$14
COKE, Real Solvay	$13.00

HARD AND MIXED WOOD AT CURRENT PRICES
Cut and Split to Order
Peterboro Fuel and Transfer Co.
KELLY BROS.
Phone 270 & 362 - 134 Aylmer St.

MONDAY'S PROGRAMME FOR THE CHURCH ARMY CRUSADERS.

7.30 a.m.—Eucharist and Holy Communion at St. Luke's Church.
8.30 a.m.—Breakfast, served by the Women's Guild of St. Luke's church.
9.30 a.m.—Valedictory service conducted by Rev. J. D. Paterson, rector of All Saints.
10.15 a.m.—Crusaders depart. Group 1 for Port Hope; Group 2 for Omemee.
Capt. A. G. Casey will remain to address the Rotarians at their luncheon.

W. GORDON HALL
Electrical Contractor
Wiring and Repair Work.
Vacuum to Rent. Phone 544R15

GLASSES FOR READING

If you notice you will see many of your friends holding their reading matter further away than the correct distance, which is about 13 inches. Every one of these folks needs reading glasses. They may argue that they don't, but that doesn't alter the fact at all. Decide to learn here what condition YOUR eyes are in.

A. A. Fowler, Phm. B.
Toronto University
Eyesight Specialist
373 GEORGE STREET,
Peterborough

Phone Johnny-on-the-Spot for Coal—703

PUT your idle money to work. Don't wait until the last minute to order your coal and find that there is a scarcity. Buying coal ahead of time is always a wise investment.

HODGSON BROS.
Dalhousie and Bethune
Nights & Holidays, Phone 2206w

DR. T. W. H. YOUNG
Physician and Surgeon
Graduate of London, Edinburgh and Glasgow
Office Hours: 8-10; 1-4; 6-8.
305 Stewart St. - Phone 347

PHONE 480 DAY OR NIGHT
HERB STINSON
LIVERY
121 Stewart St. — New Sedans
s.m.w.

NOTICE
W. H. DICKIN
Exclusive Representative for The House of Hobberlin, Ltd. will be out of the city until August 2nd.
2d-17,24-2364

Lakefield and Stoney Lake Service

Steamers leave Lakefield on arrival of morning and noon trains and bus leaving Peterboro at 5.25, arriving Lakefield at 5.40.

Steamers leave the Lake to have passengers arrive in Peterboro at 8 a.m., 11.45 a.m. and 5.10 p.m.

For excursion rates, etc., phone 548 or see F. G. Young, 434 Park street.

CHIROPRACTOR
M. C. GOODWIN
D.C. Ph. C.
Palmer Graduate
108 BARRIE BUILDING.
Lady Attendant 'Phone 431
Hours 10-12 a.m., 2-4 and 7-8 p.m.
Office closed Tuesday evening, also Thursday afternoon and evening.

THE JEAN RIDDICK YARN SHOP
shows an unusually large stock of Yarns, Hosiery, Underwear, etc. Come and see us and save money. WE SELL FOR LESS!

10 PAGES

The Evening Examiner

PROBABILITIES.
Light to moderate north-easterly winds; fine and moderately warm to-day and on Tuesday.

VOL. LVIII., No. 21 PETERBOROUGH, MONDAY, JULY 26, 1926 PRICE THREE CENTS

BALSAM LAKE YIELDS UP SIX BODIES

Lapointe Repudiates Charge That He Took Joy-Sail On 'Margaret'

Former Minister of Justice S ends Telegram to Mr. Meighen Denying Truth of State ment Made By A. J. Doucet at Meetin g in St. John.

PRIME MINISTER DISCU SSES REMOVAL OF MARITIME P ROVINCES DISABILITIES

OTTAWA, July 26 (Canadian Press).—Mr. Lapointe, former Minister of Justice, has sent to Mr. Meighen a denial of the charge that he was one of the party on the steamer Margaret. The text of the telegram follows:

"Canadian Press reports Mr. A. J. Doucet (of Kent, N.B.). as having dealt with the customs investigation at your meeting in St. John Saturday, and as having used the following language in connection with an alleged trip of the preventive steamer Margaret:

"'They called at Quebec and took the Minister of Justice and his friends, and they had a joy-sail on the St. Lawrence as far as Anticosti and the Magdalen Islands, acros s to the north shore, and went up the Saguenay, and all told they were six weeks away.'

"This statement as far as it relates to me is utterly untrue, I never took part in any such trip as described by Mr. Doucet nor indeed did I ever travel at any time on the steamer Margaret.

"You and I have been colleagues in Parliament for nearly twenty years. In all our controversies I believe I have always fought fairly and honorably.

"In view of our long relations, both parliamentary and personal, and in view of what public men owe to one another, I think I have the right to ask you to repudiate a statement which with the other particulars alleged by Mr. Doucet, constitutes an unequivocal calumny, uttered in your presence by one who is associated with you in your tour throughout New Brunswick."

Meighen's Tour

BRIDGEWATER, N.S., July 26 (Canadian Press).—Over highways and by-ways, Premier Meighen Saturday carried his campaign along the southern shore of Nova Scotia. He crossed from St. John to Digby by boat, motored from Digby to Liverpool, motored thence to Bridgewater, Chester and Halifax, on his way to Sydney where, today, he is expected to give special attention to the coal and steel industries. He spoke briefly in Digby and held a couple of meetings in Queen, Lunenburg, the constituency represented in the last parliament by William Duff, Deputy Speaker of the House.

For Mr. Duff, the Prime Minister had caustic reference. "I know of no virtues of your present member," Mr. Meighen said, "which entitle him to any special consideration at the hands of the people of Lunenburg. A Liberal Government will be pretty black, will be convicted not once, twice, thrice or a hundred times before it will ever be deserted because of its blackness by William Duff. I think the people, not only of Nova Scotia, but of the Dominion will watch Lunenburg in this election."

Mr. Meighen did not make special reference to the keynote speech of Mr. Mackenzie King, but of the constitutional issue, arising from the refusal of the Governor-General to grant dissolution to Mr. King, the Prime Minister said: "It is a bogus question. It is fiction. It is worse—but the word I was about to use should not be used before any audience. It is nonsense. It is a humbug."

Assistance for Coal Transportation.

The Prime Minister pressed his policy for public assistance in the shipment of basic Maritime products to the Central provinces; and carried it further. He declared that the intention of his Government was to commence with the big basic products; and the outstanding basic product was coal. He was prepared to ask the whole Dominion to assist the shipment of Maritime coal to the markets of Central Canada.

"We should leave to the Railway Commission," explained Mr. Meighen, "the duty of specifying the rate in regard to each commodity. But after the commission has done that, then the Dominion of Canada should bear a share of the rate on basic products from the Maritimes on the one hand and from the far West, on the other, to the Central Provinces markets."

Challenge to W. L. M. King

Mr. Mackenzie King had denounced that policy in Ontario and Quebec. "Let him come here and say if it is unfair to Ontario and Quebec. If he will not say that, don't take from the answer that he has got a Maritime commission to find out. When a better proposal than ours comes from any source, I am willing to yield to it. But I am not willing to yield to any man who has not at least some proposal as an alternative.

"What we advocate in Opposition, we stand ready, in office, to put into practice.

"We must reach the objective of carrying the freight of Canada, not only of imports but also of export trade, from the ports of our own country. We must not only reach that objective, but must make any sacrifice to get to it, save this: That we must not sacrifice the trade itself. We cannot go to the extent of losing the market, but short of that any party ought to be able to go and, in my judgment, in justice to this province, any party is bound to go."

Alleges Discrimination Against Cape Breton

Mr. Meighen asserted that the "blighting hand of the fickle fiscal policy" of the King Government had discriminated against the Island of Cape Breton, "and brought one of the great basic industries of this province, to the very precipice of ruin." He charged that the King Government had administered the customs law merely with the objective of gratifying the cupidity and graft of its friends. He admitted that dishonesty in public administration could not be absolutely stopped. Under a Conservative administration, there would no doubt be some dishonesty, but dishonesty would not be permitted to eat into the vitals of the country. "Whenever it appears," added Mr. Meighen, "its head will be cut off."

Doucet on Customs Inquiry

And on the customs probe also A. J. Doucet, went into the cruise of the steamer Margaret. Mr. Doucet was a Conservative member of the customs inquiry commission. At various meetings since Mr. Meighen opened his campaign, Mr. Doucet has been giving some hitherto unpublished sidelights on the probe. He has asserted that, in 1923, the customs protective steamer Margaret was taken from her patrol on Northumberland Straits for a six-week's cruise on the St. Lawrence with 20 cases of whiskey on board, 200 dozens bottles of beer and an orchestra.

Mr. Doucet said that in St. John on the previous day he had mention Hon. Ernest Lapointe as hav-

(Turn to Page 8, Please)

CABINET COUNCIL WILL MEET TO-DAY

Consider Imperial Government's Proposal To Postpone Conference.

OTTAWA, July 26 (Canadian Press).—After a week of extreme quiet, there are signs of renewed activity in Cabinet circles. Council has been called for to-day and a number of things which have been piling up will be disposed of. Further supply probably will be provided through the medium of Governor-General's warrant. This becomes necessary because Parliament dissolved before the supply bill passed the Commons.

Another matter which is to be considered is the proposal from the British Government that the Imperial Conference be postponed from October 5 to October 19. It is believed that the postponement is proposed because of the Canadian elections, to give the new administration, whichever side is returned, more time to arrange for Canada's representation at the conference. Canada's answer to London will almost certainly be acquiescent in the proposal to postpone.

The Cabinet Council will probably be attended by Sir Henry Drayton, acting Premier; Sir George Perley, Secretary of State; Hon. Dr. R. J. Manion, Postmaster-General; Hon. Dr. S. F. Tolmie, Minister of Agriculture; Hon. J. D. Chaplin, Minister of Trade and Commerce, and Hon. E. B. Ryckman, Minister of Public Works.

Rt. Hon. W. L. Mackenzie King leaves for Sarnia to-night to open his campaign in Western Ontario.

COMMONS HONOR BERNARD SHAW

To Be Entertained To Dinner To-day in Celebration of Seventieth Birthday.

MANY TRIBUTES.

LONDON, July 26—George Bernard Shaw, who will be seventy today and is as Shavian as ever, will be the honored guest at a dinner in the House of Commons, which is expected to add still another controversy to the long list of those which have sizzled and sparkled as side lights to his literary career.

It was proposed that Shaw's birthday speech be broadcast but the British broadcasting company, which is something of a government monopoly, undertook to extract a pledge from him not to make controversial utterances, and, as might be expected, he declined any such peldge for his seventieth birthday party—or his eightieth, ninetieth or one hundredth. So the speech will not be broadcast but the public is awaiting with even more interest than otherwise what G.B.S. will say, for one phase of his career which is never dull, is joshing the English in particular and the world in general—making them like it and pay him handsomely for his banter and repartee.

The newspapers are filled with columns of adulation and critical analysis of Shaw's remarkable personality and genius, with many tributes from abroad.

German and Dutch journals have issued special Shaw numbers, while a bulky, handsomely bound volume delivered at the famous Shaw flat in Adelphi Terrace, contained greetings of one hundred eminent German statesmen, authors, musicians, actors and critics, including Dr. Stresemann, the foreign minister, Prof. Einstein, of Relativty fame, and Richard Strauss, the musician.

Although the fire of his Celtic genius still blazes with all the vividness of youth, as proved by the general acceptance of his most recent play, "Saint Joan," as his best, there is a great change in the personal appearance of the man who will sit at the festive board, presided over by former Premier Ramsay MacDonald, with intellectuals, distinuished government officials and famous literary lights ranged along the table.

CHURCHILL ASKS BORAH TO SHOW VILLIFICATION

Replies To U. S. Senator's Statement About His Speeches.

"UNCLE SHYLOCK."

Senator Says Churchill is Trying To Brand United States.

LONDON, July 26 (Canadian Press). — Right Hon. Winston Churchill, Chancellor of the Exchequer, shown Senator Borah's statement that he was conducting a "campaign of villification" against the United States, designed to secure the cancellation of war debts, is quoted by the Exchange Telegraph as saying:

"I invite the Senator to quote any passage from any speech or written statement on which he relies to justify such a complaint."

Senator Borah, chairman of the enate Foreign Relations Committee, in a formal statement on Saturday, charged that Chancellor Churchill had sought by recent utterances in Parliament ao apply military tactics to the international situation and to conduct a "Gallipoli campaign for cancellation."

Villification had always been a part of military strategy, the Senator said, and now it had been brought into play to brand the United States as "Uncle Shylock," and the American people as a nation "void of all sense of humanity or correct principles."

Railway Switch Tracks Are Carried Into River

MEMPHIS, Tenn., July 26 (Canadian Press).—A cave-in on the east bank of the Mississippi River here yesterday afternoon carried away practically all of the property of the West Kentucky Coal Co. The damage was estimated at $250,000. At 5 o'clock the bank was still crumbling, carrying switch tracks owned by the St. Louis-San Francisco Railway in the river.

WORKERS CONTINUE THEIR TRIPS UP AND DOWN LAKE WITH DRAGS THOUGH TASK SEEMS HOPELESS

Not Even Shred of Clothing Found, Fred McNeely Reports, After Working All Day Sunday on Lake—Asks For Men To Row.

BOYS CAN'T PICK LANDMARKS VERY ACCU RATELY, HE EXPLAINS

Bodies Found Nearly Mile Apart—Airplane Continues Its Journeys Across Lake—Four or Five Boats in Use By Men Searching For Corpses.

(By Examiner Staff Reporter.)

ROSEDALE, BALSAM LAKE, July 26.—"It sems a hopeless task," Fred McNeely told The Examiner last night on his return from dragging all day on the lake. He had been sent up by Acting-Mayor Nagle E. Phelan in response to a request for assistance, and started his duties yesterday morning. "We have not found even a shred of their clothes," he continued, "and have even yet no idea of where they went down. We don't know the direction in which they were going, or how far out they had got when they upset. It's hard for boys to pick out landmarks they have only seen once, especially when they were busy paddling and probably not paying much attention to the shore-line. What we want is to get Lambden here. He was steering the canoe and he is a mature man. I think he will be here tomorrow."

Telling of his work, Mr. McNeely said the boat he has been rowing bears one end of an eighty-five foot deep sea drag. While he rows, another man holds the rope to feel whether it catches on anything. The drag is taken on a three-mile stretch, the length of Grand Island, and at times the going is very hard.

There were only four or five boats engaged in the search yesterday, Mr. McNeely said, no others being available for searchers who would gladly have assisted. It was the drag on which he was working that brought Heale's body to the surface yesterday.

Twelve Hours' Work

The Peterobrough representative in the operations came ashore at 8.30 last night after a long day's work that started at 8 o'clock. His boat stayed at the scene of the accident, as nearly as can be judged by the imperfect identification given it, until the airplane had made its circling inspection without sighting any bodies.

The airplane took off from the little bay which is its home while it remains at Balsam Lake, at 7.10 last night. Taxi-ing toward Rosedale, it turned in a wide sweep, speeded up, and rose gently from the water across Grand Island. Between Grand Island and Long Point it circled for an hour, now and then dipping close to the water for a closer look at something that attracted the attention of the observer. At one time it sighted a log, and landed on the water to investigate.

A request was made by telephone last night to acting-Mayor Nagle Phelan to send up two more strong men to row the boats that are expected to be available today.

Body Brought Ashore

The body of Gordon Heale, the second to be recovered, was brought ashore here about noon yesterday.

(Turn to Page 9, Please)

MANY DEATHS FROM ALCOHOL MAY BE CAUSE OF REVELATION OF WORKINGS OF BOOTLEGGERS

Hamilton Man Is Held, Facing Charge of Manslaughter.

EVADES QUESTIONS.

Ontario Government Starts United Drive To Clear Up Situation.

(By Alex. Stark—Copyright, Reproduction or Refyling Forbidden).

OAKVILLE, Ont., July 25. — Twenty-nine deaths in highway towns and cities from Buffalo to Toronto, fourteen of them in Ontario, may rend the veil which has hitherto covered the operation of large scale bootleggers.

At present one man, Bert D'Angelo, of Hamilton, faces a charge of manslaughter. His two alleged agents, Maybee and Gill, both lie dead, and so will never reveal just what their role may have been. Chief interest, therefore, centres around D'Angelo, who was arrested in Hamilton, and is at present being held in the Milton Jail. In an interview to-day D'Angelo threw some light on the ramifications of the bootleg machine.

Late Saturday afternoon D'Angelo, who had been arrested in Hamilton on a charge of manslaughter in connection with the handling of the death-dealing drink, was brought to Oakville by Chief of Police Kerr. He appeared before Magistrate J. H. Shields and was immediately remanded for eight days until August 2nd. D'Angelo was held in the Oakville Jail over night, and this afternoon at two o'clock, accompanied by Chief of Police Kerr and the writer, he was conveyed to the county jail at Milton, where he awaits trial.

D'Angelo is a dark-skinned Italian with black hair and deep black eyes. Though short in height, he has a lithe, athletic appearance. He has gleaming white teeth that contrast sharply with his swarthy complexion. He is bright and cheerful by nature, and has an engaging smile.

Seems Unworried.

D'Angelo was dressed as a laborer

(Turn to Page 9, Please)

AT BALSAM LAKE.

FRED KIFF,

A local diver, who is assisting in the search operations at Balsam Lake.

ISSUES DENIAL.

HON. ERNEST LAPOINTE,

Who sent a telegram to Mr. Meighen denying a statement that he had made a joy trip on the preventive steamer Margaret.

BODY FOUND.

WALTER MARK BURGESS,

Who was enjoying the first outdoor holiday of his life when tragedy overtook him. His body was recovered on Saturday.

ONE STANDARD OF COINAGE FOR THREE NATIONS

British Banker Suggests Belgium, France and Italy Combine.

TO SETTLE FINANCES.

Matter Will Be Discussed at Bankers' Conference at Antibes.

PARIS, July 26.—A single monetary standard for western European countries with depreciated currencies, it is reported, will be proposed by Montague Norman, Governor of the Bank of England, to Andrew W. Mellon, Secretary of the United States Treasury, if they meet in France. It is considered probable they will meet within a few days at Deauville.

Mr. Norman believes it will be easier to stabilize European currencies if France, Belgium and Italy settle on a common economic plan. It is understood he has been preaching this to Benjamin Strong, Governor of the Federal Reserve Bank of New York, in their conferences at Antibes, and there is considerable agitation in the three states concerned over this method of settling their finances. As all have distinct economic situations they hold they cannot conform to a single standard.

The informal conference among the world's leading bankers already explained in Mail and Emipre, will probably begin, however, with discussion of the possibilities of taking over German reparations securities on railroads and industry as the basis for a huge European credit for all Germany's creditors. This affects most countries with depreciated currencies and would also be welcomed by England.

POULTRY CULLING DEMONSTRATIONS

Instruction to be Given in Selection of Good Laying Hens.

STIRLING, July 26. — Arrangements have been completed to conduct a series of poultry culling demonstrations in Hastings County. At these demonstrations thorough instruction will be given those present in selecting good laying hens from the ordinary farm flock.

A specialist from the poultry department, O.A.C., Guelph, will conduct the demonstration. They will be held at the following places:

Mr. S. S. McComb, Springbrook, Tuesday, August 10, at 10 a.m.

Mr. Alex. Fargey, Stirling, Tuesday, August 10, at 2 p.m.

Mr. Lawrence Ketcheson, Con. 5, Sidney, Wednesday, August 11, at 2 p.m.

Mr. Bert Finkle, Con. 7, Sidney, Thursday, August 12, at 2 p.m.

Mr. A. C. Mitchell, Con. 2, Thurlow, Friday, August 13, at 2 p.m.

AUTOMOBILE DROPS OVER EMBANKMENT

Five Killed and One Injured in Accident at Cleveland.

CLEVELAND, O., July 26 (Canadian Press). — Five persons were killed and another probably fatally injured when their automobile went over a twenty-foot embankment yesterday.

Four Bodies Taken From Watery Grave By Searchers Today

Work of Dragging Parties To-day is Productive of Results—All Are Toronto Boys—One Is Shea-Butcher, Camp Director.

HUNDREDS VISIT SITE OF CAMP IMPRESSIV E SERVICE CONDUCTED

BALSAM LAKE, Ont., July 26—(Special to The Examiner)—The efforts of the parties engaged in the search at Balsam Lake for the eleven young men drowned last Tuesday were rewarded today by the recovery of four bodies, all of which have been identified. They are John Wigginton, Oliver Mardell, Joseph Edwards and A. R. Shea-Butcher, the leader of the party.

(By Examiner Staff Reporter.)

LONG POINT, BALSAM LAKE, July 26.—The site of the ill-fated St. Andrew's Brotherhood Camp was crowded yesterday as it never was crowded before. Early in the morning the people started to arrive, and by noon there were more than a hundred cars parked in the open space around the kitchen. At three o'clock, with an influx of Toronto people, the number of cars was increased to nearly three hundred, and fully eight hundred people wandered around the camp or stood on the shore near the pier.

And yet, with all the crowd watching, only five boats were engaged in dragging. There were many willing helpers on shore, but no boats were available to take them out.

It was, for the most part, a quiet and awed assemblage. Around the canoe people thronged all day long, discussing its merits and demerits, wondering how fifteen boys could crush themselves into its apparently narrow confines; commenting on this, that, and the other feature of what appears to be an ordinary war canoe. Here George Johnstone, of Port Perry, criticized the heighth of the thwarts from the floor, tending, he said, to make the craft "tippy." Donald Walker, Toronto, who said he had been paddling such canoes since he was a boy, could see nothing different in this craft from those to which he had been accustomed. Thomas Rodgers, also of Toronto, said the canoe is too deep. Thus, throughout the day, a shifting group continued to investigate and comment on the craft.

And here on the grassy slopes from which the boys had gone smiling to their unseen death; beside the canoe which had treacherously or accidentally or storm-driven thrown them into the cold waters of the lake; surrounded by hundreds who were helpless to aid but ready to pray, Rev. W. F. Wrixon of Coboconk conducted an impressive memorial service. A formal service of remembrance will take place at Coboconk on August 8, but it cannot match in grandeur of impressiveness that which took place yesterday on the shore of Balsam Lake, still carrying in its depths the bodies of nine of the victims.

The war canoe was the preacher's rostrum, the benches at which the boys had sat, and the grassy slopes of the camp grounds were the people's pews, the canopy of heaven was the only roof, unhindering the prayers that were uttered for the consolation of sorrowing parents; and in the pregnant silences that punctuated the service was heard the doleful song of the lapping waves that had rolled over the bodies of the victims the lake had claimed.

(Turn to Page 10, Please)

THE WEATHER.

Sunday's highest temperature was 74 degrees; lowest 54 degrees — an ideal day with a gentle breeze and cloudless skies. Last night the thermometer got down to 44 degrees. In this section of Ontario the night temperature averages lower than many other sections. This is owing to some extent, to its height above sea-level (between 700 and 800 feet) and to other causes. The result is we are seldom subjected to the discomfort of sleepless nights owing to oppressive heat. This is a matter we may not appreciate as we should, but is invariably remarked upon by visitors from a distance, and especially by visitors from the large American cities.—W. P.

MANY CANDIDATES BEING NOMINATED

Conservatives Lead in Placing Men in the Field.

TORONTO, July 26.—(Canadian Press).—Forty-eight candidates will have been placed in field for Ontario's 82 seats in House of Commons by tonight, including 25 Conservatives, 19 Liberals, two Progressives, one Liberal-Progressive and one Liberal-Labor-Progressive. W. J. Taylor, publisher of Woodstock Sentinel Review, was chosen by a joint convention of Liberals and Progressives of Oxford North and Malcolm Lang was nominated for Temiskaming South at a convention in which Liberals, Labor and Progressives were represented.

In addition to the candidates already nominated, conventions have been arranged by the Conservatives in 26 ridings by Liberals in 13, by Progressives in five and by Labor in three.

IMPORTANCE OF EYE CARE.

To all the value of sight is pre-eminent—it is the most cherished of the five senses — it is the most used and, thoughtlessly and through ignorance, the most abused. If your eyes trouble you, see W. H. Lacey, Optometrist, 410 George Street. For evening appointment, 'phone 1160, 1084-J.

THURSAY HALF HOLIDAY. EXCURSION TO GORE'S LANDING, THURSDAY, JULY 29TH. STR. STONEY LAKE WILL LEAVE THE GEORGE STREET WHARF AT 1:30 FOR GORE'S LANDING. ROUND TRIP, 75c.
3d24-2457

This Week at
RYE'S PAVILION
Regular Dances on Tuesday and Friday
BIG 4 ORCHESTRA
Special Dance on Thursday
ROYAL VARSITY FIVE ORCHESTRA
Perfect Floor and the Best Music
Come with the Crowd!

CHEMONG
Dancing every night with Ken Blood and His Music
SPECIAL EVENTS THIS WEEK
Monday—Queen's Collegians Orchestra
Tuesday—Roy Nickrenz assisting Ken Blood and His Music
Wednesday—Ken Blood and His Music—Six pieces with Al. Stagg saxophone.
Friday—Brinton Carpet Co. Picnic.
Watch for the Dance announcement.
Saturday—Novelty and Prize Dancing.

Summer Cottages To Rent

COTTAGE FOR RENT — COTTAGE at Chemong Park for first 2 weeks in August; Box 4217 Examiner. 3d-23-4217

TO RENT—DURING THE SUMMER months, Cottage, 1-4 mile from Lake Chemong; partly furnished; moderate rental; phone 902 r 12. 3d-23-4222

LIVESTOCK FOR SALE

FOR SALE—TWO MILKING COWS; a good driving horse and a team of horses; all in good condition; phone 1158J. 6d-26-4224

LIVESTOCK FOR SALE — YOUNG thoroughbred Yorkshire Sows, seven months old, $35; apply John Hatherly, 8th line of Cavan. 3d-23-4215

HELP WANTED—Male

WANTED — REPRESENTATIVES IN every town; splendid pay; don't miss this one; Importers, Hamilton, Ont.

WANTED — BOY WITH PASS MAtriculation for druggist apprentice; Write Box 4227 Examiner, giving age and snapshot. 3d-24-4227

FIREMEN, BRAKEMEN, BEGINners $150, later $250 monthly; also clerks, permanent; which position? Write Railway, Box 4193 Examiner. 3d-23-4193

WANTED—JANITOR—APPLY Y. W. C.A. 3d-24-4254

BARRISTERS AND SOLICITORS

GORDON & O'BRIEN— Barristers Solicitors, Notaries. Money to loan on easy terms. Special attention to Patents and Trade Marks. Phone 219. Hon. G. N. Gordon, K.C. J. A. O'Brien.

J. R. CORKERY, BARRISTER, SOLicitor, Notary Public. Office Ground Floor, 414 Water St., Peterborough. Two Doors North of Hunter Street. Money to loan at current rates on easy terms.

A. T. MEDD—Barrister, Solicitor, Notary. Office over the Dominion Bank, corner of George and Simcoe streets. Telephone No. 22. Private funds to loan at current rates upon easy terms.

DUMBLE & JOHNSTON—Barristers, Solicitors, etc. Office, over the Toronto Savings and Loan Company, George Street. D. W. Dumble, K.C., W. Johnson.

R. B. HALL—Barrister, Solicitor, etc. Peterboro, Ont. Office, corner of Hunter and Water streets, over the Canadian Bank of Commerce. Trust Funds to loan on easy terms of payment.

JAMES FORDYCE STRICKLAND— Barrister, Solicitor, Notary Public Peterboro. 'Phone 191. Money to loan. 376 Water street.

WILFRID F. BUYCKE, Barrister, Solicitor, Notary Public. 395 Water street. Telephone 389.

PECK, KERR & McELDERRY, Barristers, Solicitors and Notaries, Office, Water street, Peterboro. Money to loan at the lowest current rates of interest. Telephone 1980. E. A. Peck, K.C., F. D. Kerr, K.C., V. J. McElderry.

SURVEYOR

F. T. WEBSTER, Ontario Land Surveyor, Registered Professional Engineer, formerly of Ottawa. Phone 2540.

MEDICAL

DR. BUCHANAN, F.R.C.S., Edinburgh M.R.C.S., Eng., L.R.C.P., London. Eye, Ear, Nose and Throat Specialist Hours 9-11 2-4 p.m., and 7-8 p.m. 'Phone 519. Office, corner Water and Murray streets.

DR. C. C. CRAGG—Eye, Ear, Nose and Throat Specialist. Office 295 Charlotte street, formerly occupied by Dr. Neal. Hours—9-11 a.m., 2-4 p.m., 7-8.30 p.m. Telephone: House 1018. Office 2186.

AUTOMOBILE INSURANCE
$20,000 PUBLIC LIABILITY AND PROPERTY DAMAGES
costs less than 3½ cents per day. Can you afford to be without it?
HILL, WEDDELL AND HILLS
Phone 14 - - - 124 Hunter Street

WORK WANTED

WORK WANTED — YOUNG GIRL wishes position at housework with middle-aged couple in country; references; write Box 4221 Examiner. 4d-24-4221

POSITION WANTED — BY YOUNG girl; wishes position as clerk in store in country town; Protestant; references; write Box 4220 Examiner. 4d-24-4220

NOTICE

CHIMNEY AND FURNACES CLEANed; phone 1851W. 26d-26-3950

NOTICE—PLUMBING AND DRAINage; all branches; Fred Goodfellow, 264 King St. Phone 1215J. 12d-22-3973

NOTICE — MOTOR CARTING; ALL kinds, local and long distance; N. Russaw, 222 Perry, phone 1759W. 3d-24-4237

NOTICE—PHONOGRAPH REPAIRS; springs replaced while you wait; work guaranteed; T. Griffin, phone 2163W, 146 Park St., opp. C.G.E. 25d-44-4207

NOTICE — BUILDING AND CONtracting; nothing too big or too small; estimates gladly given on all kinds of new or old work; J. Raymond Paquette, phone 1644M. 39 Crescent St. 26d-31-3779

FOR RENT

TO RENT — FOUR ROOMS, NICELY decorated; three piece bath; car line; reasonable. Apply 163 Antrim, phone 2211F. 6d-26-4214

TO RENT — A SIX ROOMED FURnished cottage at Chemong; phone 1611. 3d-24-4246

TO RENT — BRICK BUNGALOW with large garden; apply 264 King. 5d-24-4202

FOR RENT — COTTAGE, MODERN $15 per month; call after 6 p.m. to 498 Elm St. 3d-24-4251

TO RENT—FURNISHED BEDROOM; very central; with breakfast if desired; phone 659M. 3d-24-4238

TO RENT — FURNISHED ROOM, central, modern, continuous hot water; phone 2348W. 3d-24-4200

TO RENT—5 ROOMED APARTMENT all conveniences; central; separate entrance; low rent; phone 1688. 3d-22-4309

FOR RENT — A NICELY LOCATED brick residence at 475 Mark St. For further information apply 473 Mark street. 12d-31-2427

FOR RENT—FURNISHED COTTAGE with boat on Clear Lake for August; apply 358 Aylmer St., phone 120. 6d-24-4173

TO RENT—SMALL HOUSE, NEWLY decorated; also 4 roomed flat, and a basement, garage; all very central; possession immediately; apply 163 Aylmer street. 3d-22-4191

TO RENT — MODERN HEATED Apartment; corner store and house. Apply 451 Water St. 12d-24-4034

TO RENT — SEVERAL HOUSES, some newly painted and decorated; rents running from $16.00 to $30.00 per month in good localities; for particulars apply to Review agency, 164 Hunter St 26d-27-2335

FOR RENT — MODERN, HEATED Apartments; apply 437 George St. dtf-1866

FOR RENT — WAREROOMS, OR would be suitable for small manufacturing business; possession 1st April; apply 437 George street. dtf

FOR RENT — WAREROOMS, OR would be suitable for small manufacturing business; possession 1st April; apply 437 George street. dtf-823

FOR RENT—NO. 173 1-2 SIMCOE street, suitable for store or office; Apply 437 George street. dtf-812

FOR RENT—HEATED OFFICE ON George street. Apply 437 George street. dtf

SITUATIONS VACANT

SITUATION VACANT — SMACK ideal soft drink flavor; cool, refreshing, healthful, delightfully tasty; made in a jiffy; enormous demand; send ten cents, get selling sample; make big money this summer; experience or capital unnecessary. Bradley - Garretson, Brantford, Ont. 12d-154-3694

FOR SALE

FOR SALE — GRAVEL AND SAND; apply A. Patterson, phone 2455W, R. R. 5, Peterboro. 6d-14,16,19,21,23,26-4009

FOR SALE—GOOD SECOND HAND kitchen range. Apply Montgomery House. 3d-23-4210

PRIVATE SALE — OF HOUSEHOLD furniture at 227 George St. 3d-24-4243

FOR SALE—WRINGER $3.00; ELECtric heater and cooker, combined, $10; coal oil heater, $3; 432 Roger Street. 3d-24-4228

FOR SALE—OAK HEATER, SOFA also Kitchen Pride range; apply 304 Smith. 3d-26,28,29-4233

FOR SALE — CHOICE STRAWBERries and raspberries; apply 121 Hilliard; phone 2636J. 6d-27-4234

DEW WORMS FOR SALE—60c PER hundred; phone 1763J. 6d-27-4244

FOR SALE—5 PIECE PARLOR SUITE —window hangings and blinds; 1 dresser, 3 wash stands, 3 beds, 1 gas stove, 1 kitchen range, 3 verandah chairs, 1 Quebec heater; apply between 7 and 9 p.m. at 44 South George street. 3d-24-4245

PRIVATE SALE OF HOUSEHOLD Furniture including a Newcombe Upright Piano, Victrola and records, 2 parlor suites and table; 1 dining room suite, beds, dressers and stands, kitchen chairs, linoleum, 1 large Congoleum rug; a quantity of sealers; all in first class condition can be seen any evening after 5 o'clock or Saturday afternoon; apply to 596 Donegal St. 3d-24-4229

FOR SALE — DROPHEAD SEWING machine $8, oil stove $4, oven $2, kitchen cupboard $2, dressers $7 up, iron beds, springs, toilet sets, extension tables, chairs, sideboards, parlor tables writing desks, rockers, floor lamp, walnut settee and chairs, carpet rug, arch curtains, gent's wheel, lawn mower $3, records 5 for $1 sealers, tubs, dishes, etc. Apply 59 Aylmer, near Perry. 3d-24-4242

FOR SALE—FIRELESS COOKER, $8; new Quebec cooker, with large oven, copper reservoir, high closet, extended fire box and 6 No. 9 lids, $60.00; regular Quebec cooker, only $39.00; solid oak flat top desk, bargain $12; antique centre table $3; solid oak mantle with large mirror, $13 (this is a special value); quartered oak china cabinet and buffet combined, extra good, $35; buffet, $15; assortment of mirrors, 25c to $1.50; good water power washer, $7; 3 hole gas range, $7.50; antique set of diners, $25; special good new steel spring beds, $6; new wool mattresses, $6; oak dining tables and sideboard; dishes and hardware; "Seth Thomas" antique clock, $12; cash paid for good used furniture. M. T. Butcher, 350 Water St. 3d-24-4241

FOR SALE — FORD TWO WHEEL trailer; apply Peel's Garage, Lake St. 3d-23-4216

FOR SALE — 4 BURNER DETROIT Vapor oil stove; large oven; Box 4129 Examiner. 3d-23-4219

FOR SALE—McCORMACK BINDER; good condition; apply W. J. Hancock. 3d-22-4197

FOR SALE—DEW WORMS; PHONE 337W. 26d-25-2315

FOR SALE—A NEW PUNT—PHONE 1927W or see it at 717 Bethune St. 3d-22-4201

FOR SALE — ONE ORGAN, ONE couch, one day bed, one feather bed and two pairs of pillows; apply 281 McDonnel St. or phone 1580J. 3d-22-4203

FOR SALE—FOUR ACRES OF TIMOthy hay, south of May's school; apply Ernest Lee, Monaghan Road. 6d-23-4189

FOR SALE—WOOD — PHONE 1937 for dry hemlock slabs and hardwood slabs; prompt delivery; W. J. Fitzgerald. 26d-178-3708

VETERINARY

DR. W. J. McELROY, Vet. Sur., office and residence, 190 Charlotte St., Charibond Bldg., Peterboro. Phone 1623J.

LOST

LOST—LADIES' BLACK ONYX RING in Regent Theatre; finder please leave at Examiner. 3d-22-4184

LOST — A MAN'S POCKET BOOK containing a considerable amount of money on Saturday night between Smith's shoe store and Chemong; finder please leave at Examiner; reward. 2d-23-4232

LOST — AT INVERLEA PARK ON Tuesday, gold wrist watch, initials G.M.G.; finder kindly return to 876 Stewart St.; reward. 3d-24-4252

LOST—BETWEEN CAMPBELLFORD and Peterboro; a car side curtain; finder please phone 1220. 3d-24-4247

LOST—$40, BETWEEN HURTUBISE Garage and 211 Rink St., by way of Stewart and Rink; finder please leave at garage, 116 Stewart; reward. 3d-24-4231

LOST—DARK MOTHER OF PEARL brooch; possibly in Central park; reward if left at Examiner office. 3d-22-4204

LOST—GENT'S GOLD SIGNET RING, initials G.W.K. at Lake St. bathing beach; reward; phone 2579M. 3d-22-4188

STRAYED—INTO PREMISES OF J. Blodgett, Dickson's Lane, on Sunday, July 18th, bay horse with white mark on face; owner may have same by proving property and paying for ad. 2d-22,24-4183

WANTED

WANTED—UNFURNISHED ROOM—one or two small rooms for a lady; Box 4212 Examiner. 3d-23-4212

WANTED — LOT WITH SMALL house; cheap for cash; 387 Reid St. 7d-23-4193

WANTED TO RENT—FURNISHED Apartment or flat, by married couple, from Sept. 1st. Write Box 4225 Examiner. 3d-23-4225

WANTED — GAS RANGE IN GOOD condition; phone 803. 3d-22-4205

WANTED — MOTOR CARTING; ALL kinds, long or short hauling; Beatty Bros. 'Phone 2169-991r3.

WANTED—1,500 MEN AND WOMEN to join Peterborough Industrial Exhibition. Coupon on another page. db

WANTED TO BORROW $1000, $2000 and $3000 on first mortgage; guaranteed value of property twice the amount of the mortgage; for particulars apply Review Agency, 164 Hunter St. 26d-27-2336

HOUSES, REAL ESTATE

FOR SALE—A NEW BRICK BUNgalow; comfortably built; hardwood floors; just outside high tax district on Brioux Ave. Apply 211 Park St. South; phone 2210W. 3d-23-4223

HOUSE FOR SALE OR RENT — 76 Morrow St., all modern, brick veneer; apply C. Brisbois, 308 Burnham St., phone 1158J. 6d-27-4248

FARM FOR SALE—WITH OR WITHout crop; 3 1-2 miles on Norwood road; apply 308 Burnham St., phone 1158J. C. Brisbois. 6d-27-4249

FOR SALE — UNFINISHED HOUSE at 36 New Romaine St., will sell cheap and on easy terms; apply 33 Stewart St. 3d-24-4235

FOR SALE — A BUILDING SITE, 10 minute paddle from Kawartha Park post office well wooded with white pine and oak; apply Box 4153 Examiner. 6d-22-4153

FOR SALE—MODERN BRICK BUNgalow, 6 rooms, all conveniences, hardwood floors, garage; southerly exposure; easy terms; Box 4126 Examiner. 7d-22-4126

FOR SALE—DESIRABLE BUILDING lots, different parts of city; terms; apply D. J. Lundy, 95 Hunter St. 26d-177-3674

FOR SALE— NEW HOUSE IN WEST End, centre hall plan, oak floors throughout and modern in every respect. Easy terms to suit purchaser. Apply 427 George Street. dtf 2078

LOOK! — MUST GIVE UP— dandy 10 acre truck garden, lots of fruit, ideal place for poultry; close to city, would consider small house in exchange; apply 421 George St. 5d-23--4139

FOR SALE—FIVE ROOMED WHITE brick bungalow, south end, county taxes, furnace heated, small greenhouse with good garden; bargain for quick sale; apply Box 4238 Examiner. 3d-24-4239

AUTOS FOR SALE

FOR SALE—FORD TOURING CAR— in A1 running order, $90 cash; 784 George, phone 1495J. Apply between 5 and 7 p.m. 3d-22-4198

FOR SALE — McLAUGHLIN 5 PASsenger, six cylinder car, in good order; address 344 Charlotte, phone 466. 6d-114-3849

EXCELLENT BARGAIN FOR QUICK sale, Chevrolet Coupe, four passenger Baby Grand, newly painted, two new balloon tires; evenings; 604 Walkerfield Ave. 3d-24-4251

CAR FOR SALE — SEE BREWER Motor Sales for used cars and trucks; all makes; prices right; terms arranged; 101 Hunter St., opposite St. John's Church. 26d-173-2035

FOR SALE—MAXWELL ROADSTER, in running order; apply 289 Reid St. 3d-26,28,30-4236

HELP WANTED—Female

WANTED—LADY TO SHARE A NICE bright furnished apartment with a business lady; apply 293 Dalhousie St., phone 273. 5d-24-4196

WANTED—LADY TO TAKE CHARGE of three children in the parents' home. Box 4208 Examiner. 3d-22-4208

BOARDERS WANTED

BOARDERS WANTED — A LARGE bright bedroom with or without board; gentlemen preferred; phone 950W, 304 Brock St. 3d-22-4206

BOARDERS WANTED — TWO gentlemen boarders; with home privileges; apply 88 Gladstone Ave. 3d-24-4253

In Peterborough Churches

PARK STREET BAPTIST

In the Park street Baptist church, before an intensely interested audience, Rev. N. R. McLeod discussed the question **"Should a Gospel Preacher Shoot a Man in Self-Defence?"** — Exodus 20, 13, Matt. 5, 39; John 18, 36.

The question and the message of this evening arises out of a shooting tragedy of a week ago when Dr. Norris, pastor of a church in Fort Worth, Texas, shot, it is claimed, a would-be assailant. It should be observed that Dr. Norris is not a pastor of a regular Baptist Church—himself and his church having been read out of the local association of Baptist churches as well as out of the convention of Baptist churches for the State of Texas. This action was taken some three years ago.

My thought this evening is not to discuss prematurely Dr. Norris act, nor is it to be partizan in any way. Probably the most sane thing which I have yet seen written was that by Father Burke of Toronto, in which he asked that we should refrain from making any judgment in the matter until the facts are all in. This should be a universal and fundamental principle in all cases of court procedure. Too often, even in Canada, when such tragedies occur, there is an immediate attempt to prejudice the public mind before those responsible for investigation and judgment have had a chance to do their work. What we need in Canada is more thorough and impartial court investigation and administration, and less interference through judgment by the general public.

In the case in question I should like to remind you that we live in Canada under Canadian law, while this shooting took place in Texas under Texan law. This simple fact makes it impossible for us Canadians to form any judgment at the present time, since we know neither the facts nor the state law governing the facts.

May I make this further observation in passing. I think it is only fair. I had the pleasure of meeting a Dr. Johnson, a Presbyterian minister from North Carolina, in the Empress this week. He tells me that it is his impression that there is no state in the union where the majesty of the law is more thoroughly recognized and appreciated than the State of Texas. That may change our impression of at least this one of the southern states.

And just here in passing I should like to plead with our civilized Christian conscience for the abolition of a too prevalent carrying of fire arms. It may be that those great presidents of the United States who were assassinated would have filled out their presidential duties had there been a much more stringent and rigid regulation re the possession and carrying of revolvers. Many a man who has not the courage to strike a man with his fists will resort to the cheap, cowardly way of drawing a pistol.

And now I want you to think with me this evening of the moral aspects of the Sixth Commandment, "Thou shalt do no murder."

Our text is from the Decalogue, or as we more commonly call them "The Ten Commandments.",

These ten laws form the heart of Gods regulations and restrictions on His people of old. They natually fall into two parts:

1. Man's relation to God—first four.

2. Man's relation to man—last six.

Our text you will observe is the second law in the second table. Of the ten laws—or words, as they were originally called. This sixth has to do with the sacredness and continuance of human life.

As we enter into the study of the making of this commandment and the right of one man to take the life of another, however he may take that life, we must first turn to

The Origin of Life.

What is the origin of human life? This is porbably the most inviting and fascinating question of the day. In Gen. 2:17, you will find the one and only answer which will satisfy, i.e., "Jehovah God formed man of the dust of the ground, and breathed into his nostrils the breath of life, and man became a living soul." There are here three simple statements relating three simple facts:

1: God formed man of the dust of the earth.

2: God breathed into his nostrils.

3: And man became a living soul.

Such is the origin of man as recorded in the ancient documents. Infinite Deity was his Maker. God not only made man but He made him for Himself. Since that is true there is at least one logical conclusion, i.e., God, the Giver of Life is the only one who has the right to take life. After that little life is once conceived in the sacred precincts of the mother's being, until in later years it goes with white head and bowed form to the grave, unless perchance it goes in earlier years, it belongs to God. Hence the murder of many an unborn baby. Hence the murder of infanticide as well as suicide. And we may be advised in passing to remark the many varied forms of murder today.

There is wilful murder in a passion, suicide, infanticide, war—and of war Russel Lowell said;

Ez for war, I call it murder,
There you have it plain and flat;
I don't want to go no furder
Than my Testyment fer that.
God has sed so plump an' fairly,
It's ez long ez it is broad,
An' you've got to get up airly
Ef you want to take in God.
Make the thing a grain more right;
'Taint a follerin' your bellwethers
Will excuse you in His sight.
Ef you take a sword an dror it,
An' go stick a feller thru,
Guv'ment aint to answer for it,
God'll send the bill to you.

And we continue with the classification of murders. We were speaking of war, there follows drunkeness, and murderous occupations.

We have been discussing our text from the standpoint of the origin of human life, the source of our being, and we are compelled to say that from the viewpoint of God's creation and plan for us no man has the right to take another man's life and when he does so he is not only committing a civil crime, but is striking at the very government of God Himself. Life is of God. To take it as to give it is God's own divine prerogative.

2.

We think of our text in the second place from the viewpoint of the sacredness and sanctity of human life. If what we have said is true, if life is a divine creation, mysterious and magnificent in its genesis and possibilities, it is never, therefore, to be taken at the will of man who cannot fully comprehend its meaning and mission.

When you come there you must think of the issues that are involved in death, and especially when a soul is hurriedly dispatched into eternity through murder. You must admit that God is the only One who knows when we have lived our full and allotted span. There is only one safe course to pursue, and that is to live every day as though that day were the last. Therefore, because of the sacredness of human work and life and destiny no man has a right to take the life of another. This priceless casket of unknown sacred potentialities must remain in the care of God.

3.

The teaching, spirit and example of Jesus.

If you will turn now to the spirit, teaching and example of the Master of all life you will discover that Jesus has given us safe guidance and a sure answer to the question before us. The teaching of Jesus everywhere is opposed to the use of violence even against those who oppose us. In Luke 9, 54-55, he reproved James and John for proposing to take venegeance on some inhospitable Samaritan villages. Moreover, in His Sermon on the Mount He distinctly declared, "Resist not him that is evil, but whosoever smiteth thee on the right cheek turn to him the other also." Matt. 5, 39.

Furthermore, when before Pilate he said, "My kingdom is not of this world; if my kingdom were of this world, then would my servants fight."

The spirit and example of Jesus is as clear as his teaching. We will take but one passage, which again is part of his teaching, but in this case we observe how this teaching is manifested in his life and example to us. In Matt. 5, 44, we read, "Love your enemies, bless them that curse you, do good to them that hate you, and pray for them that despitefully use you and persecute you." I submit to you that Jesus lived out that teaching and command in his own ministry. Most of all when in the shadow of the Cross he did not try to save or defend himself against a maddened Jewish mob, or a trained Roman soldiery—even though there was the most dire plot against his life—but rather while on the Cross prayed that his crucifiers might be forkiven.

This spirit of Jesus has been the life and example of Christians throughout the history of the church. Livingstone did not go against wild man and wild beast, but he went armed with the spirit of love and power of God. When Father Chiniquy was told that if he did not quit preaching the Gospel, he would be shot, he went on unarmed, continuing to preach the grace and love of God in the power and demonstration of the Spirit.

Our theme tonight concerns life, your life and my life. We are thinking of our right to live and let live. In this closing moment we turn our thought to our own life in God through Jesus Christ our Lord. Think will you of the coming of Christ in this great saving mission. He came not to destroy life, but to save life; not to take life, but to give life.

Life is death if severed
From thy throbbing heart.

My appeal to you now is to come into the very largest consciousness of God in your own soul and to leave all with Him. There are many issues in life and many crisis and many times when we need defence. Think especially of the attacks which are made upon the citadel of your soul when you would be overwhelmed by Satan. In these times, in all times, in great crisis and small crisis there is but one defence and that not our self defence, but the defence which of God.

Then are we able to say with the Psalmist, "God is my refuge and strength, a very present help in time of trouble." Commit yourselves unto God.

CHAIN RED & WHITE STORES
Our Cash and Carry Special for Tuesday Only.
GREEN CORN 5-STRING BROOMS 39c
Regular 55c - - - - - - -
Red and White prices provide real savings on actual necessities. R. & W. service is the limit of modern study of the customers' convenience.

AUCTION SALE.

There will be offered by auction sale on Saturday the 31st day of July, 1926, at the hour of ten o'clock in the forenoon, on the Market Square, in the City of Peterborough, by S. R. Pearson, Bailiff, under the powers contained in a certain chattel mortgage, which will be produced at the time of sale, the following property of S. L. Belaire, subject to a reserve bid:

1. One Ford Coupe, 1924 model, in first-class running order.
2. One Victrola, Model Gunn-sonola; walnut case; in condition apparently as good as new.
3. A quantity of household effects, cooking utensils, etc.

Terms of payment, cash.

Opportunity to inspect automobile and other property given to intending purchasers.

DATED at Peterborough, this 21st, day of July, A.D., 926.

GORDON & O'BRIEN,
Solicitors for the Mortgagee.
4d-24,26,28,30-2438

FARM FOR SALE

Consisting of 100 aces of choice farming land nicely situated in the township of Otonabee, 6 miles from Peterboro with public school right by and separate school 2 1-2 miles. Over 90 acres are under cultivation and the balance is in hardwood bush and pasture. Well underdrained and fenced and lots of water from 4 wells and running spring. This farm is well built on with modern 8-room brick house and with large frame barn on stone foundation with stabling for over thirty head of stock, two good implement sheds, 1 on stone foundation with fine hog pen underneath. All these buildings are rodded with approved lightning rods and are in good condition. Price $9000 for quick sale on suitable terms. Apply to Joe Fitzgerald, R. R. 7, Peterboro, Ont., telephone 18 ring 2-4, Keene.
3d-26,28,31-4238

DAVIS-THOMPSON COMPANY, LTD.
Insurance and General Agency
433 GEORGE ST. PHONE 40

4% INTEREST, compounded Half-Yearly, Paid on Deposits
One Dollar opens an account. Special facilities afforded Depositors for the convenient transaction of their business, and accounts are subject to cheque withdrawal.
For Sums of $100 and upwards this Company's Debentures are issued in terms of one to five years, bearing special rates of interest, depending upon the term of investment.
TORONTO SAVINGS AND LOAN CO.
435-437 George Street
Peterborough

CARTOON FOLLIES OF 1926—By RUBE GOLDBERG — — — — — — — — — YOU'VE BEEN T HERE YOURSELF

"BOOTS AND HER BUDDIES"

WOMEN'S PAGE

SOCIETY

The Ladies' Auxiliary to the G.W. V.A. held a special meeting in their rooms Saturday, the president, Mrs. J. Mills, in the chair. It was decided to assist the men in providing a programme for Civic Holiday, by superintending sale of light refreshments in one of the booths.

• • •

Under the auspices of the Belmont Club, a very largely attended dance was held at the Chemong Park Pavilion Saturday night, with music provided by Ken Blood's orchestra.

• • •

Mr. and Mrs. Leether and family and Mrs. Cannon and Mr. Boyd motored yesterday to Kingston to visit Mrs. Leether's brother.

• • •

The condition of Mr. A. Wolff, Donegal Street, who has been sick for some months past, and was taken seriously ill last week, is slightly improved.

• • •

Mr. Joseph Beauclere, of The Examiner editorial staff, who has been holidaying at the Rotary Camp, has returned to the city.

• • •

Misss Nell Trenwith of Rochester, N.Y., arrived in the city on Friday last, to be with her sister, Miss J. Trenwith, who is seriouly ill in St. Joseph's Hospital.

• • •

The Misses Evelyn and Grace Johnson, of South Monaghan, are visiting friends in the city.

• • •

Miss Margaret Clarke, Elias Avenue, is spending her holidays in Toronto.

• • •

Mr. and Mrs. George Smith of Rochester, N.Y., are visiting Mr. and Mrs. Adam Davidson, 167 Charlotte Street.

• • •

Mrs. Charles Willison is spending a week with friends in Collingwood.

• • •

Mr. Cyril McDonald has returned to Rochester, N.Y., after visiting his parents, Mr. and Mrs. J. McDonald, 169 Westcott Street.

• • •

Miss Olive Prest, pupil of Miss Florence Saunders, A.T.C.M., was successful in passing recent examinations in Intermediate Piano conducted by the Toronto Conservatory of Music.

• • •

Mr. Jack Stratton is spending a week in Toronto.

• • •

Miss A. Houlihan, of the staff of the H. J. Boyle stores, is spending her holidays in Buffalo, N.Y.

• • •

Mr. G. Loescher, of New York City, formerly of Peterborough, is spending his vacation at his home here.

• • •

Harold Armstrong, son of Mr. J. L. Armstrong, organist at the Sacred Heart Church, has successfully passed the examinations in Junior Organ work conducted recently by the Toronto Conservatory of Music.

• • •

Mr. and Mrs. S. J. Hunter and daughter Alma, of Fraserville, were Sunday guests at the home of Mrs. Deyell, Conger Street.

• • •

Rev. W. S. Carter, B.A., of Hawick, Scotland, who was the special preacher at St. Paul's Church yesterday, was the guest over the week-end of his aunt, Mrs. Will Atkinson, 35 Lansdowne Street.

• • •

Mr. and Mrs. Raymond Kaine of Toronto have returned home after motoring down to spend the week-end with Mr. J. E. Henderson and the Misses Henderson, 265 Burnham Street.

• • •

Mr. and Mrs. Merrill Long and family, accompanied by Miss Myrtle McDonald, have returned home to Walkerville, after visiting Mr. and Mrs. J. McDonald, at 169 Westcott Street.

• • •

Miss J. Alma Trussler is spending her holidays with relatives in Rochester, New York.

• • •

The engagement is announced of Eleanor Elizabeth Hislop, B.A., only daughter of Mr. and Mrs. John J. Hislop, Stratford, Ont., to Dr. T. W. Alvin Gray, eldest son of Mr. and Mrs. Wentworth Gray, Millbrook, Ont., the marriage to take place in August.—Toronto Globe.

• • •

Mrs. P. Bevington, who has been spending some time here with her mother, Mrs. Boucher, has returned to her home in Winnipeg.

• • •

Mrs. W. A. Sanderson, who is spending the summer at her cottage at Stoney Lake, motored down to spend the day in the city.

• • •

Mrs. S. E. M. Henderson and daughter, Dorothy, who have been guests of Mr. and Mrs. J. John, Simcoe Street, returned to their home in Toronto to-day.

• • •

All of the pupils of Miss Vera E. McGill, A.T.C.M., who tried the recent examinations of the Toronto Conservatory of Music, were successful, as follows: Junior Piano—Laura Bailey (honors), Florence Fair. Primary — Muriel McGill (honors), Ruth McQuade (honors), Wilfred Richardson (honors), Olive Beacock. Elementary—Glenn Gibson (first-class honors), Viola Bradburn (honors), Grace Mountjoy (honors), Mable Armstrong (honors), Muriel Fanning. Introductory —Emily Williamson (honors).

• • •

Mrs. J. A. Aylmer is in charge of the Children's Camp at Jackson Park this week, and Miss V. Buckham is taking charge of the recreation period in the afternoons.

• • •

Mrs. Taylor of Toronto is the guest of her sister, Mrs. C. B. Adair, Homewood Avenue.

• • •

Mr. and Mrs. Charles Fallon and three children motored to Toronto, where they will spend a few days en route to their home in Detroit, after visiting for the past month Mr. Fallon's mother, Mrs. M. Fallon, Westcott Street.

• • •

The following pupils of Miss Laura Macfarlane were successful in recent examinations of the Toronto Conservatory of Music: Primary piano—Marion Patterson (honors). Elementary piano—Doris McCue (first-class honors). Introductory piano—Olive Rowe (honors), Geralding Payne (honors) and Helen Jenkinson. Elementary theory — Mary Nixon (honors), Doris Justin (honors).

• • •

Miss Kathleen Hogan, nurse-in-training at the General Hospital, Buffalo, N.Y., is spending three weeks' holidays at her home on Charlotte Street.

WHO WROTE THIS?

A Series of Popular Quotations from Famous Authors, Selected by J. WILSON ROY.

1.—"We are two travelers, Roger and I, Roger's my dog."
3.—"Vice is a monster of so frightful mien,
As to be hated needs but to be seen."
3.—"We have met the enemy and they are ours."
4.—"Kings may be blest, but Tam was glorious,
O'er a' the ills o' life victorious."
5.—"Hail to the chief who in triumph advances."
6.—"Heaven has no rage like love to hatred turned,
Nor hell a fury like a woman scorned."
7.—"The apparel oft declares the man."
8.—"Give me but one hour of Scotland,
Let me see it ere I die."

Answers to Yesterday's Questions.

1. Sir Walter Scott. 2. Shakespeare. 3. William Cowper. 4. Shakespeare. 5. Lord Macaulay. 6. Sir Walter Raleigh. 7. Sir Walter Scott. 8. Jean Ingelow.

GARDEN COMPETITIONS

Fifty Boys and Girls Will Take Part—Judging to Begin Soon.

STIRLING, July 26. — The fifty boys and girls taking part in the Home Garden competitions conducted by the local branch of the Ontario Department of Agriculture, will be glad to know that judging is to commence within a few days. Weather conditions have been very favorable to garden crops this year and it is expected that keen competition will be the result.

These fifty competitors are divided into two competitions of twenty-five each. Suitable prizes will be given the winners in each competition.

SCHOOL REPORT.

NORWOOD, July 26.—School report:

Sr. III. to Jr. IV. — Jack Webb (honors), Elva McCracken.

Jr. III. to Sr. III.—Bernard McCracken, Frances Parker.

Sr. II. to Jr. III.—Valda Webb (honors), Arnold Parker, Ethel Parker.

Sr. I. to Jr. II.—Walter Brown.

Jr. I. to Sr. I.—Lena McCracken (honors), Mabel Parker (honors), Cloyse Varcoe, Gladys Spiers, Maggie Spiers.

IN EVERY TINT.

All shades of blue are enjoying an unexpecte d vogue this summer, particularly the light, very feminine tones that were so despised for a few seasons.

Quick! Ends pain at once! CORNS

In one *minute* your misery from corns is ended. That's how quick Dr. Scholl's Zino-pads give relief. They stop the cause—pressing or rubbing of shoes. Once the corn is removed, it can't come back—because Zino-pads stop it before it has time to start.

Dr. Scholl's Zino-pads are thin, medicated, antiseptic, protective, healing. No liquids, no tape, no risk, no bother. Safe, sure, quick results guaranteed. Get a box today at your druggist's or shoe dealer's—35c.

For free sample, write The Scholl Mfg. Co., 112 Adelaide St., E. Toronto, Ont.

Dr Scholl's Zino-pads

Pain is gone

Evening Examiner "IDEAL Fashions" by Jean Belle Hamilton

Long-sleeved Frocks Smart For Daytime Occasions

This long-sleeved frock is simple enough for street wear, soft and charming enough for formal daytime events, and smart always. There are gathers at each shoulder of the slender bodice, which is joined to a skirt flaring gracefully at the sides and lower edge. The flowing sleeves are open at the back from the elbow to the wrists, and a long tie collar outlines the V neck. NO. 1351 is in sizes 36, 38, 40, 42, 44 and 46 inches bust. Size 38 requires 3¾ yards 39-inch, or 3 yards 54-inch material. Price 20 cents.

Home sewing brings nice clothes within the reach of all, and to follow the mode is delightful when it can be done so easily and economically by following the styles pictured in our new Fashion Book. A chart accompanying each pattern shows the material as it appears when cut out. Every detail is explained so that the inexperienced sewer can make without difficulty an attractive dress. Price of the book 10 cents the copy.

Pattern Purchase Coupon

Address Fashion Department, Evening Examiner

No. ..... Street .....

Name .....

Pattern Number ..... Size .....

Town .....

Province .....

Amount Enclosed .....

Price 20 cents each—coin preferred

YOUR JEWEL COLOR FLOWER

By Mildred Marshall

The carnelian is today's talismanic gem. The ancients believed that it brought good luck in love affairs—indeed they claimed that at this time no lover would be successful unless he wore this stone.

Today's natal stone is the coral. It protects those who travel, especially if the journey be by water. The ancients believed that to those born on an anniversary of this date, the coral brought unabating vitality and the power to attract the opposite sex.

Yellow is today's color and attracts prosperity to those who wear it.

Today's lucky flower is the thistle.

(Copyright, McClure Syndicate.)

IN GAY COLORS.

Short velveteen jackets are very charming with all white sport frocks, or with pleated silk or flannel skirts.

HER OWN WAY by a Girl of Today

ONLY A DANCER.

"He could dance."

What an epitaph with which to seal the memory of a man. I never had seen Barry Cornwall, but I knew he must have had something in him or a girl like Joan would never have cared for him at all.

She told me he had all the marks of distinguished ancestry, and if that were so his mother had probably been very proud of him. He had told Joan that his mother had died while he was away at war and he had whispered, "I think her heart was broken when she saw me go."

He went away very gay and brave and served his country to the end; and he came back a poor, maimed thing whose only eulogy must be, "He could dance."

I looked at Joan Meredith, dainty and sweet in a frock whose simplicity spelled money. Truly I had learned a lot since I had come to this city; then, although I perhaps knew more about good taste in dress than most girls who live in small towns, even I had to learn that there was a kind of plainness than which nothing was more expensive.

Elegant simplicity! One of the ambitions that I had acquired was that at sometime I would be able to have a suit like Joans'.

Restaurants such as the Beaux Arts were good schools to learn the difference between a flashy young woman who dressed to attract attention, and one of the real smart girls who wore her plain little frock with an air that made it stand out like a tall slender lily among a lot of brilliant weeds.

I rather smiled at myself for thinking these thoughts while such a tragedy as Joan's was being enacted about me.

Again I understood that my silly brain has always refused to think too long about trouble. Perhaps it was because I was still so young, and everything that I saw or did gave me such a kick.

Now, however, I was brought back by a strangled sob from Joan.

In a whirl of remorse, I put my arm about her.

"You must pull yourself together, dear," I said. "We must go immediately and find Lela. Think of the trouble she is in."

"But she didn't love him as much as I, Judy," asserted Joan.

"How do you know, dear?"

"Well, she must have known that Barry was at least flirting with me, and she did not even appear jealous."

"You can never know, Joan, what is in another woman's heart. She knew there was a baby coming. She knew they must have money to live. She knew you could give it to her. She knew that if Barry could keep on dancing with you until after the baby came, it would be a great thing. Perhaps, my dear, she loved him so much that she trusted him."

(Copyright, 1926, NEA Service, Inc.)

TOMORROW: Jem Smith.

LOVE LETTERS THAT MADE HISTORY

(By Joseph Kaye.)

GOETHE AND CHARLOTTE BUFF.

(Copyright, McClure Syndicate.)

A beautiful fair-haired, blue-eyed girl of nineteen, already betrothed to another, was Goethe's love at twenty-three. Charlotte or "Lotte," Buff, captured the heart of the immortal author of "Faust". Goethe knew that he was an intruder and Lotte knew that she was not doing right in encouraging Goethe, but the glamor of the poet's love was too overpowering and things went along in their unpleasant course. Lotte's lover preserved his dignity and said nothing and his patience at length bore fruit. Goethe could no longer stand the false and dangerous situation he was creating and ran away from his beloved. The letters below are his farewell messages

"I hope indeed to come back but God knows when. Lotte, what did my heart feel whilst you were talking, for I knew that it was the last time I should see you. Not for the last time—and yet tomorrow I go away. He is gone. What spirit led you to that conversation? When I was forced to say all I felt—oh, my thoughts were of this life, of your hand, which I kissed for the last time: the room which I shall not enter again and the dear father who accompanied me for the last time. I am now alone and may weep. I leave you happy and shall remain in your heart. . . ."

"Everything is packed up, Lotte, and the day breaks: one more quarter of an hour and I am off. The pictures which I have forgotten, and which you will divide among the children, must be my excuse, Lotte, for writing when I have nothing to write. For you know all, you know how happy I have been during these days. I go to the dearest and best of men but wherefore from you? But it is so, and my fate, which I cannot alter today nor tomorrow nor the next day. . . . Be ever happy in mind, dear Lotte, you are luckier than a hundred others—only not indifferent: and I, dear Lotte, am happy because I read in your eyes that you think I shall never change. Adieu, a thousand times adieu."

The Oggiest-Pedagog-Gog

By SHIRLEY RODMAN WILLIAMS.

PURE nonsense has its definite and legitimate place in child education. Children love laughter and nonsense. The grown up world would be a healthier, happier place if folks took themselves less seriously and laughed more. There are homes where the inmates don't laugh from one week's end to the other. How much they miss. I heard a mother beg her teen age daughter to stay home more. The girl retorted, "Why should I stay home, we never have any fun around here. Why, you and father never fool and laugh." There was a real problem. I felt equally sorry for the mother and for the child. A wee girl of four I know, has a great gift—she comes laughing. "I know how we can make some fun, Mother." "Isn't that splendid—when there isn't any fun, just make some!

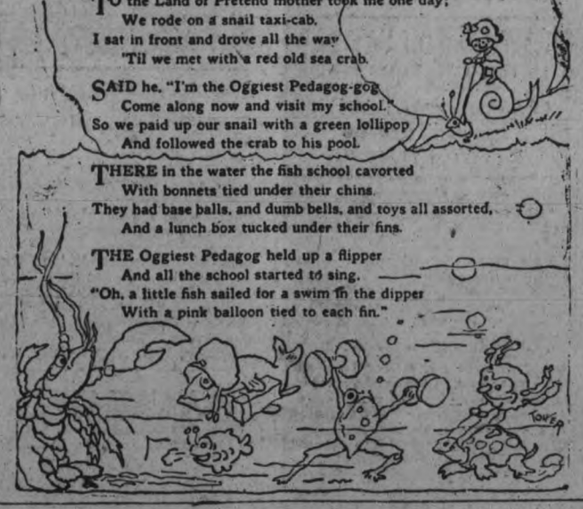

TO the Land of Pretend mother took me one day;
We rode on a snail taxi-cab.
I sat in front and drove all the way
'Til we met with a red old sea crab.

SAID he, "I'm the Oggiest Pedagog-gog.
Come along now and visit my school."
So we paid up our snail with a green lollipop
And followed the crab to his pool.

THERE in the water the fish school cavorted
With bonnets tied under their chins.
They had base balls, and dumb bells, and toys all assorted,
And a lunch box tucked under their fins.

THE Oggiest Pedagog held up a flipper
And all the school started to sing.
"Oh, a little fish sailed for a swim in the dipper
With a pink balloon tied to each fin."

RECIPE FOR ROSE JAR.

Two Different Methods and Ingredients Needed Are Explained.

We have been asked to print again recipes for making pot pourri (rose jar) which appeared in these columns last year. The first recipe came from Mrs. A. L. Kent, 493 King Street, and the second from Mrs. H. B. Dean, 114 Hunter street West:

Recipe Number One: 4 ozs. orris root, 3 ozs. oil of cloves (or bruised cloves), 2 ozs. gum benzoin, 4 ozs. Calamus root, 6 ozs. angelica root, 10 drops true oil of cinnamon, 40 drops oil of bitter almonds, 1 drachm essence of bergamot, 40 drops English oil of lavender, 30 drops oil of verbena.

Gather fresh rose leaves to nearly fill the jar. Sprinkle some salt through them and allow to stand for a few days. Then pour over them the above mixture. It will perfume the air for years.

Some people prefer to spread the salt strewn leaves on newspaper and allow them to dry out, sufficiently to prevent any mold from forming in the jar.

Recipe Number Two: 1 oz. rose leaves, 1 oz. lavender flowers, 1-2 oz. orris root (coarse powder), 1 drachm powdered cloves, 1 drachm powdered cinnamon, 1 drachm powdered allspice, 1 oz. table salt. Mix thoroughly.

Mary Pickford is believed to be the richest working woman in the world.

BLACKHEADS

Don't squeeze blackheads—dissolve them. Get two ounces of peroxine powder from any drug store and rub with hot, wet cloth briskly over the blackheads. They simply dissolve and disappear by this safe and sure method.

WHAT'S IN A NAME?

(By Mildred Marshall.)

Facts about your name, its history; its meaning; whence it was derived; its significance; your lucky day, and lucky jewel.

GERTRUDE.

Gertrude, so charmingly feminine, has an origin in war. It signifies spear maid and comes originally from Ghernot, second brother of Gunther, who, though free of the guilt of the murder of Siegfried, shared the fate of his brothers by being killed early in the encounter by the Markgraf Rudiger. Chief among the feminine names derived from this warlike source is a Valkyr name Gerdrud or Gerthrud. Many pretty maids of Northern lands bore it and considered themselves battle maids armed with the spear of Ithuriel.

It was given popularity by a daughter of one of the great Pepins: she founded the Abbey of Nivelle and was revered by the Franks and Germans for the performance of miracles. The royal nun Gertrude was also a great favorite in Teutonic lands and the drinking of toasts to Saint Gertrude at banquets was almost a proverb for revelry. There was another St. Gertrude of royal blood, in Saxony, who became the Abbess of Heldelfs.

In Norway the Woodpecker with black and white plumage and red head is called the Gertrude bird and the legend goes that Gertrude was the name of the woman who was baking bread when our Lord passed by and asked for a morsel: she promised it and straightway the dough began to grow under her hands. In an access of greed, she repented her promise and as a punishment she was turned into a woodpecker and condemned to seek her living between the bark and the wood, and never to go home until the red should fall from her head. For that reason it is said, the woodpecker migrates from Norway when she begins to moult.

England uses the name Gertrude without derivatives and employs only one diminutive Gatty. She is Gertrude in France: Gertruda in Italy: Gertraud and Trudchen in Germany and Gertrudes in Portugal.

Her talismanic gem is the garnet which possesses many of the same qualities of its relative, the ruby. It protects the bodily and mental health of its wearer: to dream of it signifies the solution of a mystery. Thursday is Gertrude's lucky day: 5 is her lucky number: and the snowdrop is said to be her flower.

HOROSCOPE

"The Stars Incline, but do not Compel"

MONDAY, JULY 26, 1926.

For a time today sinister planets appear to rule, according to astrology, but later the aspects are benefic.

The Moon is in Pisces a sign that is fruitful and promising to many lines of work. There should be a tendency toward kindliness and honesty under this sway.

Women are well-directed under this rule which certainly gives promise of great success for them in public movements.

Politics will interest many women of high aspirations and noble purpose, it is prophesied and the autumn campaigns will develop many interesting situations.

This should be a lucky wedding day, for it presaged lasting love and the direction of the stars is not toward the divorce court.

Marriage now comes more under the classification of a civil contract than a church sacrament. New customs are to be introduced, the seers foretell, which will strengthen family ties instead of loosing them.

Theatres will undergo remarkable changes, it is again foretold, and while there will be great combinations of amusement enterprises the people are to provide much entertainment for themselves.

In the new era there will be less hero worship than ever before, astrologers foretell, since no mysteries now surround public personalities.

Reverence will be rare in the coming decade, but certainly a reactionary spirit may be counted on.

Neptune appears in sinister aspect today and there may be ill luck attending ocean voyages through storm or delays.

Fashion is to introduce a startling mode of some sort, it is prognosticated, but it will affect only those who have wealth or public place.

Arms now are to be much noticed, for they are to be featured in winter costumes, a fact that has a significance to those who study the symbolism of dress.

Persons whose birthdate it is have the augury of great financial opportunities and profits in the coming year. There may be danger of loss through fraud.

Children born on this day probably will enjoy extraordinary success in whatever vocation they choose. These subjects of Leo have many friends, but they should be taught to beware of trusting too much.

(Copyright, McClure Syndicate.)

Women's Peace-of-Mind

under trying hygienic conditions is assured this NEW way

A DANCE, a sheer gown to be worn; a difficult hygienic situation. You need no longer give this complication a second thought.

The hazards of the old-time sanitary pad have been supplanted with a protection both absolute and exquisite.

It is called "KOTEX" . . . five times as absorbent as ordinary cotton pads.

Absorbs and deodorizes at the same time. Thus ending ALL fear of offending.

You discard it as easily as a piece of tissue. No laundry. No embarrassment.

You get it for a few cents at any drug or department store simply by saying "KOTEX." Women ask for it without hesitancy.

Try Kotex. Comes 12 in a package. Proves old ways an unnecessary risk.

KOTEX

No laundry—discard like tissue

American women last year spent over $75,000,000 for hosiery.

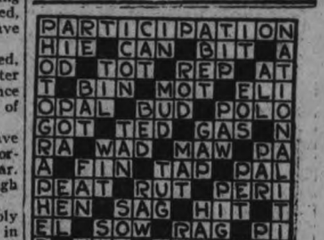

SOLUTION OF SATURDAY'S CROSSWORD PUZZLE.

THE EXAMINER CROSSWORD PUZZLE

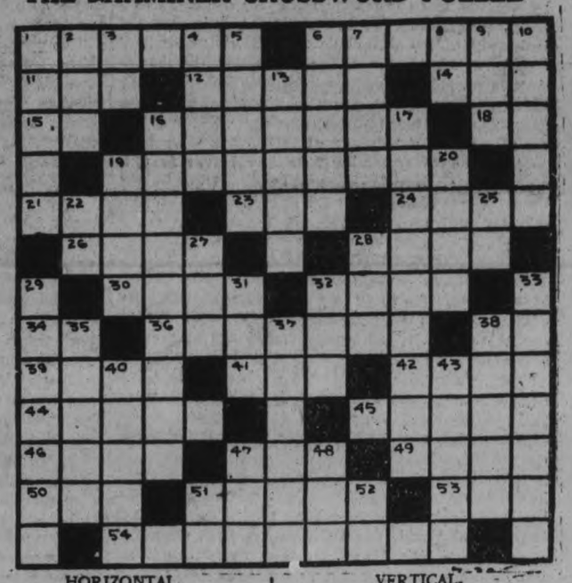

HORIZONTAL.

1. Hereditary.
6. Strict or rigorous.
11. Native metal.
12. Pertaining to a focus.
14. To damage.
15. You and I.
16. Music clerk in a cathedral.
18. Mother.
19. Colanders.
21. To value.
23. To permit.
24. To relieve.
26. Substance used for cleansing.
28. Sport.
30. Last word of a prayer.
32. Tardy.
34. Preposition.
36. Skin disease.
38. Toward.
39. Likewise.
41. Period.
42. Black.
44. Amount at which a person is rated with reference to an assessment.
45. Not suitable.
46. Prescribed course of food.
47. Deep cooking vessel.
49. Largest land plant.
50. Before.
51. Myall tree, also wattle tree.
53. Sea eagle.
54. Ruffled grouse (pl.).

VERTICAL.

1. Opposite of higher.
2. Anger.
3. Point of compass.
4. Far away.
5. Confined to a particular place.
6. Godly person.
7. Otherwise.
8. Printer's measure.
9. Battering machine.
10. To obliterate.
13. Wept.
16. Vessel propelled by steam.
17. Medical care.
19. Portico.
20. Identical.
22. Like.
25. Point of compass.
27. By.
28. Aeriform fluid used as a fuel.
29. Amassed because of miserly reasons.
31. Sign of assent.
32. Kindled.
33. Satisfaction.
35. Instinctive discernment.
37. Engines.
38. Drunkard.
40. Abrupt.
43. Exposes.
47. Blue grass.
48. Beverage.
51. To exist.
52. Half an em.

ONCE UPON A TIME — THE GIANTS AND THE HERD-BOY—I — by W. J. ENRIGHT.

The Examiner

Telephones: Editorial, 1601; Business office, 1600. Private Branch Exchange to all Departments.

The Examiner is a member of the Audit Bureau of Circulation.

The Daily Examiner, published every lawful day by The Peterborough Examiner, Limited. Office, 419 George street. $6.00 per year, delivered in the city; out-of-town subscribers, by mail, $4.00 a year.

The Weekly Examiner, published every Thursday. Subscription price $1.50 a year.

U. S. REPRESENTATIVES

Special U. S. Representatives—W. E. Stockwell, 623 People's Gas Building, Chicago, Ill.

New York—Chas. F. Miller, 225 Fifth Avenue.

Advertising Rates on application.

R. M. GLOVER, Managing Director.

MONDAY, JULY 26, 1926.

EDUCATION IS NEEDED.

As The Examiner pointed out on Saturday, some well-meaning but misguided people have been suggesting legislation against the use of canoes on Ontario's lakes and rivers.

A measure of that nature would be ridiculous.

The canoe only becomes a menace when it is carelessly or inexpertly handled.

Ontario Indians use canoes exclusively, and although it is said that many of them have never learned to swim, it would be a novelty to hear of an Indian paddler being drowned.

They are abroad in canoes during weather when other boatmen would scarcely dare face the elements in a rowboat.

The explanation, of course, is that the Indian understands his craft thoroughly.

He realizes that he must be careful, must keep the weight well down in the canoe, and be on his guard to see that the boat is well balanced.

And in his hands the canoe is a safe craft.

It is nonsense to talk of doing away with canoes.

As The Examiner has already suggested, the thing that must be done is to educate people to be careful in the use of such boats.

MERELY A STEPPING-STONE.

Complaints are being made by Toronto labour leaders that Canada is being used as a stop-over station by British workers, who have applied for admission into the United States, and while they are waiting for their opportunity to enter that country, secure positions here.

It is charged that many of these men come into Canada as farm labourers, but once safely here they locate in industrial centres and secure work until they can cross the border.

That there is much truth in these complaints cannot be denied, and the matter deserves some attention by the authorities.

If Canadians are being kept out of employment by workers who are merely using the Dominion as a stepping-stone into the United States, it is time the unfairness of the situation was officially recognized.

It has been common knowledge that the regulations in regard to farm labourers have been generally disregarded, and that many of those admitted into Canada as such have taken up residence in the cities; the fact that a percentage of these newcomers have no intention of remaining here any longer than is necessary for them to secure legal entry into the United States adds another factor to the situation that calls for some recognition.

POISONED BEVERAGES.

The general interest in and grief over the Balsam Lake tragedy has to some extent at least detracted public attention from a situation that has already caused the loss of as many lives as the war canoe accident.

In one section of Ontario during the last few days eleven people have died from the effects of poisoned alcoholic beverages.

Here is a series of tragedies that call for vigorous investigation.

While there has never been any great drought in Ontario since the advent of prohibition, and while much liquor that has been far from being good has been illegally sold, this Province has been spared to a very great extent at least from the deaths from wood alcohol poisoning that followed the introduction of the Volstead Act over the border.

The sale of poisonous beverages here has never approached the record set up in the United States where "poison hootch" has claimed hundreds of victims.

Apparently, however, the poison bootlegger has crossed the border—or his methods are being copied in Ontario.

Last week's death record indicates activity along a line that should receive the full attention of the Ontario authorities.

WHAT THEY WANT.

The man on the street has not yet begun to get excited over the Federal election.

While partisans talk of customs or the constitution, there is a large percentage of electors not worrying very much over either of those "keynote" issues, but, on the other hand, greatly concerned over the prospects of one old party or the other getting a clear majority in the next Parliament.

In fact, so disgusted are many of these citizens with the proceedings of the last session that they would even welcome a Progressive majority over all if they thought that result were possible.

They are tired of a political situation which leaves the Government at the mercy of a handful of members, weary of the manoeuvring and bargaining that such a situation has produced, and are hoping not for the success of any particular party but rather that one party will have enough members to proceed with the administration of public affairs unimpeded by the bargaining of any group in the House.

Whether the campaign will give one party a clear majority remains to be seen.

There are many who do not look for any appreciable change in the present standing of the House—but nothing is more uncertain than an election, and wise men will leave their prophesying until September 15th.

THE GROUP SYSTEM.

Miss Agnes McPhail, Progressive member for an Ontario constituency, deplores the fact that under the party system it is difficult to get for any subject brought up in debate the sort of discussion it should have, based entirely on its merits. The last session of Parliament furnished abundant evidence of this undesirable state of affairs. In fact, the whole programme of the party in power was arranged with the idea of party advantage. Progressive members had to be placated and humored in order that the Government might maintain a majority. The result was that Liberals voted and talked for projects which, had the parliamentary situation been different, they would have opposed. Also Conservatives in the opposition fought against measures which under other circumstances they might have supported. There is nothing new in the situation. It seems to be one of the essential evils of the party system in Canada. Undoubtedly the country suffers from it, but would the state of affairs be any better under group Government? Miss McPhail believes it would. However, one is compelled to doubt in view of the experience France has been going through ever since the war. There, group Government has been far from stable and the country has suffered far more severely than Canada, with its admittedly faulty-functioning two-party system. It is possible the cure for our political trouble will not be found until we as a people get a higher conception of government than we now have. When the day comes that we look upon the administration of the affairs of the nation in the same light that we view the conduct of industrial and commercial enterprises in which we have financial interest, political conditions may change. In that day we will think less of the party and more of the state. Then the party that refuses to deal with issues solely and only on their merits will be given short shrift. Which suggests to me that our faulty political leaders are not so much to blame after all. So long as we stand for what they give us, they have good right to believe that is what we want. In other words, we, the voters, are in the final analysis responsible for the sort of government and administration the country is blessed or cursed with.—Alberta Farmer.

WANTED—A POLICY.

For some years Canadians have been under the impression that the United States supplied this country with coal somewhat reluctantly. Indeed, during the fuel shortage across the line, protests were made in American newspapers against coal being shipped to the Dominion when American users were short, and frequent demands for an embargo on exports were heard. Last winter, also, during the miner's strike it became impossible for Canadian consumers—and presumably for many American consumers—to get anthracite at all.

It appears, however, that the United States is, at heart, glad to have Canada as a coal consumer and worried at the prospect that her trade with us in this respect is falling off and likely to show a further decrease. The Department of Trade and Commerce at Washington has issued a circular which shows that the Canadian market for American anthracite is steadily decreasing and says that "the only possible way to arrest the movement is advertising and educational campaigning. . . . Importers of Welsh coal have tried these methods successfully. The cost of American anthracite must be reduced if there is to be an increased market."

Canadians will be delighted to know that our coal imports from the United States are showing a substantial decrease, a decrease sufficient to warrant the issuance of an official circular on the subject. One cannot help but hope that the decrease continues and that the day will eventually come when Canada will be entirely independent of American fuel supply. There is no good reason why we should not be. We have plenty of coal within our own borders. The question is simply one of development and transportation. It lies within the power of the Canadian Government, assisted by private enterprise and consumers' co-operation, to provide for Canadian use of Canadian coal.

Canada has never had a real fuel policy. The Border Cities Star hopes that the next Government will make this question one of first rate importance and go after it in earnest. Prominent men on all sides of politics have asked for such a move. The new administration, whether it be Liberal or Conservative, will have the country at its back in any development along these lines. It means so much to us from a national standpoint that we cannot afford to delay action any longer. With anywhere from fifty to a hundred millions of dollars pouring across the line each year for the purchase of coal the seriousness of the subject can be readily seen.

This money should be kept at home—for Canadian development for Canadian miners, for Canadian mine owners, for Canadian railroads. If the United States Government, through its Department of Trade and Commerce, thinks enough of the business secured from this country every year to advise an advertising campaign in order to hold it, what better proof could we ask of the desirability of handling this business for ourselves?

All that Canada needs in this matter, as in most others, is leadership.—Border Cities Star.

EDITORIAL NOTES AND COMMENT.

Wood alcohol is apparently trying to keep pace with the motor car as a killer.

The leaders have announced the issues, but it remains for the smaller fry to put the finishing touches on the campaign oratory.

The hum of the mosquito is to be broadcast Probably static will represent the sting.

The Peterboro Industrial Exhibition has never had to run opposition to a Federal election before, but the directors are not worrying. The Exhibition's reputation will carry it through.

French Ministries change as often as some of the Progressives changed their allegiance during the last session.

The Federal election and the Peterboro Industrial Exhibition both come in the same week. Big events like these should be spread out a little.

The campaign at least will not be a long drawn-out affair, and for that mercy Canadians will give hearty thanks.

Campaign meetings while the harvest moon is shining will be a novelty in Canada.

At least it can be said of the jaywalker that he never runs anybody down.

August is usually one of the most glorious months of the year. And the politicians have to come along and spoil it.

Now that both leaders have made their keynote speeches, the campaign can be said to be launched. But it won't be an official election unless Jimmy Simpson runs somewhere.

The usual family jars are reported among Toronto Conservatives. There will not likely to be the same anxiety to become candidates among the Saskatchewan members of the party.

Everything Had to Start Sometime — By Bruce Bairnsfather

CATTLE, GRAIN AND PRODUCE

Peterboro—Toronto—Montreal
Winnipeg

TORONTO LIVESTOCK.

Export steers, choice	7.75 to	$8.25
do., heifers	7.00	7.50
do., bulls	4.50	5.25
Choice store, dehorned	6.50	7.00
Butchers, choice	7.50	8.00
do., heifers	7.25	7.75
do. medium	6.25	6.50
do. common	5.75	6.00
Baby beeves	9.00	11.00
Cows, fat, choice	5.00	5.50
do. medium	4.25	5.00
Do., canners and cutters	2.50	4.00
Bulls, butcher, choice	5.00	5.50
do. medium	4.25	4.75
Feeders, short keep	6.75	7.00
Feeding steers, choice	6.00	6.50
Stockers, good	4.50	6.00
Calves, choice	12.00	13.00
Springers, choice	80.00	100.00
Milkers, choice	70.00	85.00
Spring, lambs	17.00	18.00
Spring buck lambs	15.00	16.00
Sheep, light	6.00	7.00
Hogs, f.o.b.	13.50	.....
do., off cars	14.50	.....

Premium per head on selected hogs, $2.81.

MONTREAL GRAIN AND PRODUCE

MONTREAL, Que., July 26.—Canadian Press)—Extreme dullness again characterized the export trade in Canadian grain on the Montreal market Saturday. The domestic trade was also slow but prices were steady.

In the spring wheat flour market business was quiet but the undertone was steady. A moderate amount of business was worked in winter wheat grades and prices were firm.

Prices for all lines of millfeed were well maintained with a fair trade passing. There was little business transacted in standard grades of rolled oats but prices were unchanged.

The butter trade was fair and steady. The receipts last week were 16,477 packages.

The export trade in cheese continued fair but the local demand was small. Prices were unchanged. The receipts last week were 65,696 boxes.

Trading in eggs was on the light side but prices were firm. The receipts last week were 7,898 cases.

CHICAGO GRAINS.

CHICAGO, July 26.—(Canadian Press.)—Prospects of a hot wave in Canada did much to bring about a sudden upturn in wheat values on Saturday. Closing quotations on wheat were strong, 1 1-2 to 1 7-8 net higher, corn 1 1-8 to 1 1-2 up; oats at 1-8 to 1 3-8 gain, and provisions unchanged to 20 cents advance.

Wheat finished virtually at the day's top level. In addition to fears of crop damage in Canada, reports were current that big chartering of vessel room for wheat was in progress at the Gulf of Mexico. Under such circumstances the market rose rapidly in the late dealings, having apparently become oversold during the first part of the day. An exaggerated report of increase of wheat stocks at Kansas City had a good deal to do with causing sellers to put themselves in a false position. Early advices said that since Monday there had been 2,281,000 bushels enlargement of the amount of wheat on hand in Kansas City but later this was corrected to 1,281,000 increase.

Kansas City receipts of wheat yesterday, nevertheless, set a new high record 1,109 cars. Indications point also to large primary arrivals on Monday and to a good sized increase of the United States visible supply total. The outlook for possible renewal of crop damage reports from Canada, however, operated as more than an offset for the liberal winter wheat movement and for other bearish factors as well. Besides, considerable buying here was done on acount of a report from the northwest that there would not be to exceed 100,000,000 bushels of bread spring wheat raised this year in the four principal producing states. This amount of spring wheat, it was pointed out, could easily be used by the Minneapolis mills alone.

Illinois and Indiana dry weather reports outweighed in the corn market the influence of Nebraska and Iowa rains. Oats showed independent strength as result of crops reports from a wide area.

Provisions responded to upturns both in hog values and in grain.

HOW DO YOU SAY IT?

(By C. N. Lurie.)

Common Errors in English and How To Avoid Them.

"OF ALL OTHERS."

"Of all other Americans, Washington and Lincoln are first in the hearts of their countrymen."

This sentence, and others similar to it, are frequently seen. It says that Washington and Lincoln are numbered among "other" Americans, which is, of course, incorrect. The sentence should read

"Of all Americans," etc. Or we may say, "More than other Americans, Washington and Lincoln have a place in the hearts of their countrymen."

An example given in "The Verbalist" says "'The vice of covetousness, of all others, enters deepest into the soul.' This sentence says that covetousness is one of the other vices. A thing cannot be another thing, nor can it be one of a number of other things. The sentence should be, 'Of all the vices, covetousness enters deepest into the soul:' or 'The vice of covetousness, of all the vices, enters,' etc.: or 'The vice of covetousness, above all others, enters,' etc."

A pair of rats will have 100 young ones in a year, and as the young can breed at the age of four months, the family, including children and grandchildren, would number, if unchecked, 2,012 in a year.

WISE AND OTHERWISE

Mosquitoes must be looking for oil.

Wonder how much these fish Coolidge caught really did weigh.

Prussia offers ex-kaiser a farm. A fiendish type of punishment.

Every time a garage wrecker sees us in our old car it follows us.

King of Bulgaria is looking for a wife. He'll have a hard time. There's no future in the king business.

Here's a fine story about a king, "Pose, posed, deposed."

(Copyright, 1926, NEA Service, Inc.)

MARMORA NEWS

MARMORA, July 26.—Born—In Marmora on July 21 to Mr. and Mrs. P. Parks, a daughter.

Born—In Deloro on July 21 to Mr. and Mrs. W. Mumby, a son.

Born—In Marmora township on July 22 to Mr. and Mrs. L. E. Neal, a son.

A bed opened in the surgical ward of a London hospital was endowed by tips received by the attendants of a motion-picture theatre. The staff of this theatre were not allowed to take tips, and, as patrons continued the practice, all money thus received was put aside, and from the proceeds of the fund the bed was endowed.

FEET MADE FIT!

New Method

WILLIAM ANDREW SETTLE
Osteopath

124 Hunter Street. Telephone 649.
ALL DISEASES TREATED

VOICE OF THE PEOPLE.

All letters must be signed by the writer, and must bear his address. A pen-name may be used for publication except in letters on political subjects, which must bear the writer's name for publication.

To the Editor of The Examiner:

Dear Sir,—While Chautauqua is still fresh in the minds of all who attended the programmes of this year, and those who supported it by time and money, I give below a statement of receipts and expenditures of the local committee and also of the Chautauqua Company.

Local Commitee Receipts.

Season Tickets Sold—	
Adult 415, at $2.50	$1,037.50
Children, 67 at $1.25	83.75
1-4 of gate receipts	110.72
	$1,231.97
Deficit	128.59
	$1,360.56
Expenses—	
Paid to Chautauqua	$1,250.00
Light	10.00
Advertising	60.00
Carting to and from station	40.00
Stamps	.56
	$1,360.56

Chautauqua is not put on as a money making business and is not a show for the rich only as many people think and say, but is intended for everybody, and especially for those people who cannot travel and see such entertainments as are put on by them, as I feel will be borne out by all who attended the entertainments just closed.

Almost any evening's show would cost the price of the season's ticket if put on in any of the large cities in the best opera houses, and while we had only a tent, hard chairs rain and thunder storms to contend with, I am sure all had a good time and a real holiday of entertainment, not forgetting the children.

The actual cost of putting on Chautauqua is given to me as $1,750.

The receipts for the past week to the company are the amount paid by local committee to them

Of	$1,250.00
To 3-4 of gate receipts	332.16
	$1,582.16

Showing a loss to the company of $167.84, which has to be made up on some other city showing a profit.

I feel sure that all who attend and support Chautauqua believe that it is worth the price, is a good thing for Peterborough as a real education and an inspiration to old and young and a means through which much good can be done for the upbuilding of our young people.

The local committee wish to thank all who helped sell the tickets, all who purchased a season's ticket, and all who purchased single tickets, and wish to point out that now is the time to interest your friends to buy a season's ticket for next year. I hope you all get some fun out of the work. After all Sir Thomas Lipton says there's no fun like work, and I believe him. Dr. Craig will dig up the money somewhere to cover the deficit and in closing wish to say Chautauqua will come again next year.

Yours truly,
G. A. GILLESPIE.

Lyrics Of Life

(By Douglas Malloch.)

PA ON CHANGING THINGS.

I wouldn't mind her cleaning house,
(You know how women like to do it),
K'd keep as quiet as a mouse
If that was all that happened to it.
But what gets me, and other men,
When home at night a man has drifted,
Is where to find the bed again,
And where the bureau has been shifted.

Now "Pharaoh's Horses" deck the wall
Where Grandpa's portrait used to greet you,
The little table's in the hall,
Yes, in the dark it's there to meet you.
Just when a fellah learns the lay
Of things, you really just begin to,
They shove a sideboard in your way,
Or something else to stumble into.

I've barked my shins, I've risked my life,
To only try to find the poker.
Your Ma's all right, a faithful wife,
But there are times that I could choke her.
If wives would only leave things where
They used to be, we wouldn't mind it:
But when you want your easy-chair
You need a road-map now to find it.

(Copyright, 1926, by the McClure Newspaper Syndicate.)

DR. FRANK CRANE'S DAILY EDITORIAL.

THE FUTURE OF COAL.
By Dr. Frank Crane.

Roger W. Babson, who usually knows what he is talking about, says there need be little fear of a coal shortage next winter.

In the first place, says Mr. Babson, the strike was a complete failure. Both sides lost and there need be no fear of another coal strike for at least two years.

So abnormal labor conditions will have nothing to do with either the supply or the price of coal. Its old price will be regulated purely by the old law of supply and demand.

In the second place substitutes are replacing coal as a fuel.

During the recent strike many people changed to other fuels. Oil and electricity were substituted by some. The increase in the use of gas is said to be the most striking phase of the turning to other fuels. It is predicted that many of those who have changed will never again return to a full use of anthracite coal.

Turning to the future, Mr. Babson predicts that gas will be much more generally used in years to come. This will be true both for heating and for industrial purposes.

In the cities of the future, he prophesies, the delivering of coal through the streets will become as obsolete as independent drinking wells.

Homes and factories will use gas and electricity exclusively.

The public utility companies will be the ones who will use anthracite coal. It will be used largely to produce these fuels.

With this situation coke will find a greater place in furnishing heat and power. No smoke and little dirt are two of its attractive features.

Another part of this prophecy concerns itself with teaching economical use of fuel in the schools. The buying and use of different fuels will be included in curriculums.

Aside from the interest in what a man who bases his ideas upon facts has to say about the future of something we are all interested in directly, Mr. Babson's interview is of special interest to men who are planning their coal purchases for next year.

He assures them that absence of labor troubles will insure a constant supply and that the substitution of other fuels means less growth in demand.

From these ideas he deduces his conclusion "I don't see how any higher prices are possible, and lower prices for coal are more likely.

Copyright, 1926, by the McClure Newspaper Syndicate.

INDUSTRY IN INDIA.

BOMBAY, July 24. — Her Highness, the Begum of Bhopal, in the heart of central India, has abdicated in favor of her youngest son. She announces that she intends to industrialize her country. She is an authoress, artist, scientist and engineer.

LONG LIFE TUBES

"Gutta Percha" Tubes are made of Pure Rubber, which insures freedom from Porosity and makes them Perfectly Air-Tight

For Light or Heavy Duty, "Gutta Percha" "Long-Life" Tubes Meet every Requirement.

Gutta Percha & Rubber, Limited
TORONTO

"Gutta Percha" Tires Sold by

DWYER & KEARNS AUTO TIRE REPAIR CO.
195 CHARLOTTE STREET - PHONE 495

H. T. MILLARD, Agent - 225 Hunter Street

After eating—
help yourself with
LIFE SAVERS
THE CANDY MINT WITH THE HOLE
they aid digestion

"always good taste"

RANKING SECOND NOMINATION VOTE

Woman Governor of Texas Trails Dan Moody By 72,209.

DALLAS, Tex., July 26 (Canadian Press). — Miriam A. Ferguson, woman governor of Texas, seeking re-nomination in the Democratic gubernatorial primary, yesterday was trailing Dan Moody, youthful Attorney-General, by 72,209 votes when 224 of the 252 counties in Texas, including 34 complete, had reported to the Texas Election Bureau.

Moody, however, lacked 13,961 of having a majority, which is necessary for nomination. Moody's vote was 256,936 and Mrs. Ferguson's 184,727.

Lynch Davidson Houston, lumberman, was third with 70,914.

Other candidates in the race polled an almost negligible vote.

Unless Moody receives a majority, a run-off primary would be held on August 28, between the two highest candidates.

LONDON NEWSPAPERS POUR OIL ON WATERS OF DEBT ARGUMENT

Sunday Observer Suggests Statesmen Should Discuss Matter Privately.

BOTH STANDPOINTS.

LONDON, July 26 — (Canadian Press)—A long article dealing with the debt question, by J. L. Garvin, editor of the Sunday Observer, asks why the British Chancellor of the Exchequer, Wintson Churchill, and the U. S. Secretary of the Treasury, Andrew Mellon, cannot leave alone this ugly international controversy, which unless controlled threatens to flare like naphtha.

"There are steady hands and decent hearts enough on both sides," he continues. "Let them work with might and main to stop Europe screaming at America and America sermonizing Europe. The obvious course for both Churchill and Mellon as statesmen is either to talk about this miserable business privately or not talk at all.

"By arguments for their own relief, necessarily at the expense of American taxpayers, Europeans can gain no success; they can only put back the clock. There is no moral or mental agreement.

"What can be done is to eliminate heat and bitterness from the discussion in order to arrive at a clearer understanding of the disagreement."

Mr. Garvin then puts fairly as he sees it the case from both British and American standpoints, frankly stating the terrible burdens which Great Britain and Europe are sharing and the universal belief which prevailed here that the United States would be willing to share the losses and cancel the debts.

He admits that abuse will only harden the American policy and postpone revision.

"When Europe cries 'Shylock America cries 'Sponger', says the writer. If American credits are wanted there must be civility, as well as stability."

"There can be only one end to it —there will be explosions of reeling from time to time as long as the payments last and the United States receives the whole of German reparations. It is a source of chronic irritation and unpleasantness, and it cannot be anything else."

Remarking that the European nations in concert may be driven to diminish their imports from America, Mr. Garvin repeats the belief that cancellation of the debts would have been the best policy, but adds:

Stick to Agreement

"The nations signed the Baldwin agreement — let us stick to it like men. For paying and squealing there is nothing to be said. We beg America, in turn, to recollect that Europe is wounded and fractured all over, and that every hard touch hurts the bandaged places and limbs in splints."

The Sunday papers devote much space to the debt controversy and to speculation on the possibility of Mr. Mellon meeting Montagu Norman, governor of Bank of England, and the French statesmen.

Sunday Times

The Sunday Times, which is not connected with the Daily Times, comments editorially, deploring the controversy which has arisen, but at the same time declaring that Mr. Churchill, "knocked the bottom out of Mr. Mellon's and the American treasury's contentions," concerning the commercial part of the debt. The Times begs America to remember that if she resents this somewhat futile hunt for the villain, it was she who on this occasion started the running.

"If incorrect statements have been made," says the Sunday Times, "they must be answered. But it is important that Americans both as spectators and targets of this fresh outburst should not mistake its meaning. We are not attempting to evade our obligations.

"We can see, and it is useless to blink at the fact, that the American attitude is responsible more than any other factor, for the present disorganization of the world.

"Before long America herself must come to view this matter with a vision less detached and then she may revise her opinions. And when she adopts a more truly international viewpoint she will have concluded that great service to the world which she began in 1917."

The diplomatic correspondent of the Sunday Express deprecating the belated outcry against the debt settlement, points out that the campaign of mutual recrimination has been condemned by the leading bankers of London and New York.

CHURCH OPPOSES RELIGIOUS LAWS

Archbishop Issues Pastoral Letter To Catholics of Mexico.

POPE AGREES.

MEXICO CITY, July 26 (Canadian Press).—All religious services in Catholic churches throughout Mexico requiring the offices of priests will be suspended after July 31 by order of the Roman Catholic Episcopate, which has addressed a pastoral letter to the Catholics of Mexico.

The letter, which is signed by the Archbishop of Mexico, the Most Rev. Mora y del Rio, the seven other archbishops and twenty-nine bishops, protests against the new religious regulations promulgated by the Mexican Government, and proclaims the various penalties which may be imposed against those of the Catholic faith who are responsible for the new laws or in any way aid in putting them into effect.

Among these penalties is ex-communication of those who issue laws, regulations or decrees against the rights and liberty of the church, those who prevent the exercise of religious jurisdiction and those who usurp ecclesiastic property.

The letter, therefore, implies that President Calles and all officials of the Government responsible for issuing or enforcing the regulations may be ex-communicated.

It is declared by the episcopate, in protesting against the Governmental decree, that work will be carried on for amendment of this decree and the anti-religious provisions of the constitution and that the clergy will not desist from their purpose until it is attained.

The letter was issued in agreement with the expressed views of Pope Pius XI., who in his last apostolic letter spoke of the iniquity of the decrees and laws sanctioned by the Mexican authorities against Catholics in Mexico.

Permission not having been granted to Catholic primary schools to give religious instruction, to which they are bound, fathers are adjured to prevent their sons from attending schools "where their faith and good customs are endangered and where the texts violate that religious neutrality recognized by the constitution itself."

Half-Well? There's no fun in just scraping along!

Now you'll like Bran!

OVEREATING, eating wrong foods and lack of exercise make constipation one of the great scourges of civilization. Do you get up in the morning dull and listless, digestion clogged by poisonous waste from the food you eat? Half-well—scraping along—there's no fun in that! You need some roughage in your diet. *Everybody does.*

Eat Post's Bran Flakes regularly. These flavory, crisp, toasted flakes supply necessary food roughage. They sweep out health-destroying body poisons from the system. Nourishing as well as laxative because other nourishing parts of the wheat are retained with the bran. Serve with milk or cream. Ready to serve right from the wax-wrapped package. Get a package today from your grocer. Help Nature help you!

Send the coupon below and we will mail you a generous trial package of Post's Bran Flakes.

Made in Canada

CANADIAN POSTUM CEREAL COMPANY, LIMITED, 412 45 FRONT STREET EAST, TORONTO 2, ONTARIO. Please send me free trial package of Post's Bran Flakes. Name Address City Prov. 35

POST'S BRAN FLAKES

With Other Parts of Wheat

FROM THE LIVERS OF THE LOWLY CODFISH, WEAK, FRAIL, THIN PEOPLE GAIN NEEDED WEIGHT AND STRENGTH

McCoy's Cod Liver Extract Tablets will increase your weight 5 pounds in 30 days or money returned from any druggist.

Medical science progresses rapidly and now you can get at your druggist's, real, genuine cod liver extract in sugar-coated tablets that young and old can take with ease and pleasure.

Even the rundown and skinny grown-ups, who need to take the health, strength and weight producing elements that comes from codfish livers, because it really is the greatest vitamine food and builder of healthy flesh in the world, will feel extremely joyful when they read this welcome news.

Of course, doctors have been prescribing cod liver extract in tablets under another name for several years, but it is only of late that one can walk into a drug store and get a box of these flesh-producing, health creating tablets just as easy as a box of talcum powder.

Thin, run-down, anaemic men, women and children who need to grow strong and take on flesh are advised to get a box of McCoy's Cod Liver Extract Tablets and if the gain is not 5 pounds in 30 days just get your money back.

One woman gained fifteen pounds in five weeks, according to her own doctor. Another ten pounds in three weeks. A very sickly child aged nine, twelve pounds in seven months and now plays with other children and has a good appetite.

Just ask for McCoy's Cod Liver Extract Tablets. McDermid and Jury, James Lynch, Bond's Drug Store or any druggist will tell you that they are wonderful flesh and health builders. Only 60 cents for 60 Tablets—and don't forget that they are wonder workers for feeble old folks.

Get McCoy's, the original and genuine, and beware of imitations.

FARMERS' MARKET WAS WELL FILLED

Chickens at 40 and 45c Per Pound—Older Birds at 25c.

The farmers' market was was overflowing on Saturday with nice things to eat; little toothsome chicks, bringing their heads along with them in some instances, and promising at least a few bites of tender flesh, priced at 40 to 45 cents a pound, with older birds at the more modest figure of 25 cents ,shining shelled green peas, with their very washed look, that go so well with spring lamb and butter sauce, at 25 cents a quart, with their unshelled brothers selling at a nickel to 10 cents a quart, pale yellow string beans at 10 cents a quart, new potatoes at 65 cents a peck, appetizing looking new carrots and beets and small white onions, at five cents a bunch, currants in black and red and white, priced at 25 to 30 cents for the black, 2 quarts for 35 cents for the red and 15 cents a quart for the white or pale yellow variety, small canteloupes at 30 cents a piece, gooseberries at 10 cents a box and strawberries at 15 and 20 cents a box. Blueberries, all the way from Campbellford on a truck, with a polite dark-skinned vendor in charge, were 25 cents a quart, and red cherries sold upstairs for $1.25 in a large baset and for $1 on the open market for the same quantity.

Eggs were priced from 32 to 37 cents a dozen, butter from 38 to 40 cents a pound and a couple of ducks were 24 and 25 cents a pound.

Little black and white and grey rabbits at the entrance were a quarter apiece.

MARMORA NEWS

Mrs. E. Lyon and two sons of Nanton, Alta., are on a visit to the former's mother, Mrs. William McCoy.

Mr. W. T. Linton has returned to his position with the Herald.

Mrs. J. McKinnon of Toronto is spending a few days with Mr. and Mrs. J. N. Doyle of Deloro.

UNION WITHDRAWS FROM FEDERATION

British Seamen's Organization Disapproves of International Secretary's Actions.

LONDON, July 26 (Canadian Press). — The National Seamen's Union has adopted a resolution withdrawing from the International Transport Workers' Federation.

The action was taken chiefly on the ground that the Federation is more of a political than a trade union, and that its secretary, Edo Fimmen, has been guilty of issuing manifestos whose affect has been to mislead the workers of all Europe.

Only recently it was revealed in the House of Commons that the British Government had refused to permit Edo (Fimmen), who is a Dutch Socialist to enter England. Home Secretary Joynson-Hicks said that he had been barred because he had tried to interfere with British trade by arranging that British ships should be held up in foreign ports during the recent general strike.

CAMP FIRE GOSSIP.

ROTARY-Y.M.C.A. CAMP, July 26.—It rained all day Thursday and outdoor activities in camp were somewhat interrupted, swimming being the only amusement to call the boys out of the buildings.

Starting about 4 a.m. the rain acted first as an alarm clock, awaking almost all the boys, and then as a lullaby to send them back to sleep. The rain ceased then, permitting the early parts of the day's programme to be carried out, and then started again before 11.00 o'clock.

Except for the regular swim, reading, writing and singing helped pass the time, a fire being lit in the big fire place in the dining hall. Many parents will doubtless receive long letters from small sons who have neglected their duty through lack of time in fine weather.

Baseball League.

The four captains for the league this week are Wilbert Ward, Gordon Roper, Jim Price and George Barns. Ward's team, the Pierce Arrows, defeated the Rolls-Royce team, led by Barns, 8-6. Price's Gardners defeated the Rolls-Royces 17-4 and Roper's Marmons by 14.8.

SEARCHERS RECOVER REMAINS OF ANOTHER DROWNING VICTIM

Body of Gordon Heale Taken From Balsam Lake on Sunday.

USING MERCURY.

Hamilton Man Offers To Pay Cost of Method He Suggests.

FENELON FALLS, Ont., July 26 (Canadian Press).—The waters of Balsam Lake yesterday gave up the second victim of last Tuesday's drowning tragedy, in which eleven young members of the St. Andrew Brotherhood summer camp lost their lives, when grapplers brought the body of Gordon Heale, of Toronto, to the surface. On Saturday the remains of Walter M. Burgess, aged 15, also of Toronto, were recovered.

A painted buoy was dropped to mark the spot where Burgess' body was recovered. The body was taken to Long Point Camp and was identified by Jack Mardell, brother of Oliver Mardell, who had perished in the squall. Burgess was wearing his right boot, and was stripped except for his B.D.V.'s, in which the grappling iron caught. His body was found in 40 feet of water.

Yeoman service is being rendered by Rev. Ernest Harston, United Church minister of Woodville, who has been handling grappling irons and ropes in the rain and blazing sun. On Saturday Rev. Harston had a narrow escape when the tug lurched and he was washed off the rear, falling under two long rowboats. His long rubber boots filled with water, and he was lifted out with difficulty.

Bread and Mercury.

A generous suggestion was acted on Saturday when five stale loaves of bread, containing mercury, were cast in the lake and their course watched. Rev. Mr. Harston had received a letter on Friday from Mr. C. P. McGregor, 284 James Street, Hamilton, telling of the use of bread and mercury some years ago when a drowning took place in Grand River at Brantford. The body was in the water 5 days when an Indian suggested the idea. It was adopted, a loaf of bread stopping near the drowned body, some two miles distant from where the accident occurred. The loaves and mercury had cost $5, and Mr. McGregor stated that if Rev. Harston wished to try it out, he could send a draft on McGregor at Hamilton for the $5. The loaves were tried out, but a small storm prevented the boats following the bread to shore, although one party said he saw what looked like a body on the shore of Grand Island where one loaf had stopped.

TRINITY WOMEN HAD GARDEN PARTY

Two Hundred People in Attendance—Salvation Army Band and Two Choirs Gave Programmes.

Under the auspices of three groups from Trinity Women's Missionary Society, headed by Mrs. C. E. Horton, Mrs. A. Stinson and Mrs. S. D. Carver, a very enjoyable garden party was held n Thursday afternoon and evening on the beautiful grounds of the home of Mr. and Mrs. S. D. Carver in North Monaghan. About two hundred people were in attendance for an evening of fun enlivened by a musical programme, in which the Salvation Army Band took a prominent part, providing some excellent music; also the Female Voice Choir, and the Juvenile Choir, directed by Mrs. R. Bugg.

The Female Voice Choir, which gave one selection, "Annie Laurie," with accompaniment by Miss Margaret Flowers, was composed of the following members: Mrs. Parkins, Mrs. S. McKinley, Mrs. Stott, Mrs. Buckton, Mrs. Murray and the Misses Berwick.

The Juvenile Choir, whose numbers received much hearty applause, sang "Jesus Wants me for a Sunbeam," "Safe in the Arms of Jesus," and "Two Little Girls in Blue," and was composed of the following members: The Misses Ina, Madeline, Margaret and Annie Fletcher, Rose Rumary, M. Barry, Winnie Francis, and Phyllis Pink. A duet was given by the Misses Pink and Fletcher; Annie Fletcher sang "Nursery Rhymes,' little Phyllis Pink gave "The Butterly Meadow," and solos were also rendered by Madeline and Ina Fletcher. Each of the small girlies was presented with a dainty basket of candy.

CHINESE INSPIRATION.

Some of the most attractive of this season's silks are printed in Chinese designs very similar to those we find on wall paper.

SMARTLY TAILORED.

A pleated jabot gives a very softening line to the white crepe de chine blouse. One often finds, too, a pleating outlining the peplem of the blouse.

Backed By Personality !

YOUR Printing should be a reflection of yourself and your business. In other words it mirrors your personality.

And here is a shop that is known for its quality work, quality materials—and quality service.

May we have an opportunity to quote you prices on Printing that brings results ?

Call 1600. Our salesman will call.

EXAMINER
Job Department

No bug escapes—not one fly, mosquito or roach survives BLACK FLAG. It gets them all!

BLACK FLAG kills every *kind* of bug in the home. Two forms—liquid and powder. At drug, grocery, hardware and department stores. Powder, 20c up. Powder gun, 10c! And the lowest liquid prices you ever saw!

LOOK!

Black Flag LIQUID
Sprayer . . 50c
Quart . $1.05
Pint . . . 55c
½ Pint 30c

© 1926, G. L. Co., Inc.

After Every Meal

Take Wrigley's Spearmint, Juicy Fruit or the delicious peppermint Nips or Doublemint.

Take them after meals and profit greatly thereby.

You need just the aid to digestion that Wrigley's gives.

***Spearmint* has the flavor of fresh mint leaves ~ *Juicy Fruit* has the flavor of fresh ripe fruits - And your favorite *Peppermint* flavor is double strength in the others:**

C67

BARGAINS IN BLANKETS

A real opportunity to buy Blankets at the lowest prices. The Mossfield Blankets are Canadian made and price for price are as good as any blanket on the market.

Mossfield Wool Plaid Blankets

Pure Wool Blankets, in the 64 by 80 inch size. They are coloured in light grounds with large plaid patterns, in blue, rose, green, fawn or pink. July Sale Price..... **$5.90**

Khaki Pure Wool Blankets

Thick warm serviceable Blankets for the house or for the cottage. They resemble those used in the hotels and on the pullman cars. Size 60 by 80 inches. July Sale Price..... **$6.90**

Mossfield Satin Edged Blankets

Some plain coloured; others with plaid pattern in contrasting tints. The ground colourings are blue, tan, mauve, rose, green, etc.; some are slightly soiled. They're worth $10.00 each in other stores. July Sale Price. **$6.90**

JULY CLEARANCE SALE

Khaki Sport Middies

Made from a good heavy quality, durable khaki drill, with deep sailor collar and long sleeves. Neatly trimmed with narrow braid in white or red. Just the thing for your holiday and all sports wear. Priced at... **$2.25**

Khaki Drill Knickers

These are made from a good grade of khaki drill, to match the Middies. All strongly sewn and in good roomy sizes. Finished with deep cuff, belt and two inset pockets. Sizes 16, 18, and 20. Special at..... **$2.90**

Khaki Drill Bloomers

Just the thing for wear at the summer cottage, camping and all sports. Made from a good weight khaki drill, well finished, in full pleated roomy sizes, with strong elastic at knee. Sizes 16, 18 and 20. Price..... **$1.98**

Good Tweed Knickers

These Knickers are made from a good weight tweed in grey and brown mixed shades. Perfect fitting, good roomy sizes, in two styles, with buttoned cuff or lacing at knee. Sizes 26 to 32. Sale Price..... **$3.95**

54 inch Cream Flannel

A beautiful fine weight Flannel in a close even weave. This Flannel is greatly in demand for summer wear, such as skirts, dresses, coats, etc. It is a pure wool cloth and guaranteed for wear and to wash. July Sale, per yard..... **$1.69**

Oilcloth Table Cloths

A good quality oilcloth in the most practical table cloth size, 54 by 54 inches square. These are serviceable clean looking cloths. Here in the white ground patterened in gold, green, blue and other shades. These are slightly damaged, but a real special, selling at..... **98c**

Women's Wool Bathing Suits

The "Flash" Bathing Suit is a Canadian product made by the Woods Underwear Company, which insures perfectly tailored good fitting garments. **$4.50 and $4.75**

Childs Bathing Suits

These All-Wool Suits are made from special yarns. Some are in plain colours, others with bands in bright contrasting tints. Sizes 26, 28, and 30. Price..... **$2.65**

Men's Bathing Suits

All-Wool Suits that are here in colours of oxford, cardinal, navy, etc. Some plain, others in combinations of several shades. Sizes 36 to 42. Price..... **$3.25**

THE HALL STORE

CAMPBELLFORD NEWS.

CAMPBELLFORD, July 26. — Mrs. E. Fennell of Havelock spent a few days with her sister, Mrs. F. W. Wood.

Miss Irene Davidson was successful in securing her interim second-class certificate at the Normal School examinations.

Mr. Cecil Stephens, John Phillips and Douglas McArthur left this week to attend the summer school at Bobcaygeon held under the auspices of the Bay of Quinte Young People's League.

Miss Ruth Plumpton spent a few days in Toronto and Rochester.

Miss Gladys Plumpton of Peterboro is visiting her parents, Mr. and Mrs. J. Plumpton.

Miss Hazel Mason left on Thursday to join Mrs. G. A. Mason and Miss Doris in Stratford, later visiting friends in Detroit.

Mrs. Jarvis Boyle left on Thursday to visit her sister, Mrs. D. McRae, Windsor, and friends in Alvinston and Saginaw.

Mr. and Mrs. Thomas M. Johnston of Peterboro motored down and spent Sunday with Mr. and Mrs. James Johnston, Queen street.

Mr. and Mrs. Malcolm Cook and children visited her parents at St. Ola for the past few days.

Mr. Earl Eggleton of Stirling was in town on Tuesday.

Mr. and Mrs. James Cameron left this week to visit their daughter, Mrs. Leon Winter, and their son, Kenneth, of Rochester, N. Y.

Miss Edith Patterson of Odessa spent a few days of the past week with her friend, Miss Violet Patrick.

Mrs. (Dr.) G. A. Wood and son left on Thursday to spend a few days with her sister, Mrs. C. F. Maybee, Belleville.

Mr. James Dunk of Market street is improving after his illness.

Mr. Clifford Cassan, Sebastapol street, underwent a serious operation at his home this week and is progressing as well as can be expected.

La Preferencia CIGAR

2 for 25¢ Ask for the Bull Dog size

ENTER WALL STREET.

Woman is New Power in Finance—Have Won New Respect.

Woman is eNw Power in Finance

By NEA Service

NEW YORK, July 24.—Finance has ben considered traditionally as a man's game, but the new women are coming into Wall Street.

In the financial district women no longer are content to play the roles of secretary, stenographer and clerk. They have entered the sacred precincts of bank and bond house executive offices and are winning a new respect.

The Association of Bank Women has doubled its membership in two years. One hundred and forty women executives are now in the fold.

Several women, who are sales managers of "women's departments" in large bond houses say that most of their customers are men.

NORHAM NEWS.

NORHAM, July 26.—The funeral services of the late Mrs. Nelson Bertrand, of Meyersburg, who passed away in Nichol's Hospital, Peterboro, on Tuesday were held on Thursday at 2.00 p.m. at the home of her nephew, Edward Dingman on Raglan street, Campbellford. Mrs. Bertrand had been in failing health for about six months having been confined to her bed for some eight weeks the last four of which were spent in the hospital. The deceased was born in Seymour township 64 years ago and spent all her life in the nearby district. She was for many years, previous to her death, a member of Meyersburg United church. The service was conducted by her pastor, Rev. J. F. Everson, of Norham. After the service the cortege proceeded to Mount Pleasant cemetery where her remains were laid to rest beside those of her husband who predeceased her several years ago. The pall bearers were: Joseps N. Bertrand, Albert Bertrand, William Goucher, Nelson Poole, William Fraser and Joseph Wilkinson.

A new bridge is being put over Salt creek on the road between here and Morganston and travellers are obliged to detour on to the concession to the north.

Mr. and Mrs. Clarence Brenton spent a day recently visiting friends at Lime Lake, where Misses Ruby and Edyth are spending a couple of weeks holidaying.

Miss Eva Denike is attending the Chautauqua at Picton.

Miss Mildred Curtis has been engaged to teach Pine Woods school in Cramahe township, next year.

Mrs. Arthur Bertrand is visiting her uncle, Mrs. Robert Bertrand, of Norwood.

Mrs. Amos Smith is the guest of friends in Port Hope.

Mrs. Wilson of Campbellford has been called to the bedside of her mothers, Mrs. George Reynolds of Cramahe, who is quite ill.

Miss Myrtle Hardy of Morganston was successful in passing her Intremediate Grade Harmony with honors, also her Intermediate Grade History.

THIRTEEN PEOPLE NOW DEAD FROM ALCOHOLIC POISONING

Death Toll in Ontario Cities Increases Over the Week-end.

SOME IN BUFFALO.

Thirteen is Death Total For Border District of New York.

TORONTO, July 26 — Thirteen Ontario persons who are believed to have drank wood alcohol from the same source of supply, are dead, and still another is in a critical condition in a Hamilton Hospital. A man and a woman lie dead in the Toronto Morgue, both having succumbed at St. Michael's hospital. Three died at Allanburg, not far from St. Catharines; four at Hamilton, and four at Oakville. Patrick Lyons, whose brother Thomas was one of the Oakville victims, is in St. John's Hospital, Hamilton, in a serious condition.

Buffalo and Lockport also contributed a list of dead from wood alcohol poisoning, and it is suspected that the deaths in Ontario and across the line have some connection.

Upon the statement of George Gill, one of the Oakville victims, Bert D'Angelo, an Italian, of Hamilton is under arrest at Oakville on the charge of manslaughter.

Inspector Starts Investigation

Inspector Stringer of the Ontario Provincial Police Criminal Investigation Department starts this morning to trace the source of the wood alcohol and determine if the deaths in Toronto Oakville, Hamilton and Allanburg are related.

An inquest was opened at Oakville Saturday on one of the victims, and adjoured until Thursday next.

Nickle Takes Action.

Attorney-General Nickle, who was on vacation at Kingston, returned last night, and will this morning direct vigorous action in connection with the 13 deaths. Until he has a conference with the Attorney-General, Acting Chief Coroner M. M. Crawford will not order another inquest in this city. Pending the decision of the Attorney-General, the bodies will be held at the Morgue.

Grilled by the Police.

William Maybee, of Oakville, who died on Saturday afternoon in St. Michael's Hospital from alcoholic poisoning, it is believed, took ill on Friday night in the course of a visit he and his wife, aged 22, and his two sons by a previous marriage, Walter, aged 17 years, and Harold, aged 14 years, were making to the home of Mrs. Elsie Fairbanks at 4 Balmuto street, Toronto. It was at this address that Maybee was taken into custody by detectives on Saturday morning, charged with responsibility for cetrain of the deaths Maybee was violently ill when arrested and had to be carried by the police.

On Saturday afternoon Mrs. Maybee, her two stepsons and Mrs. Olive Guertin, aged 36 years, 4 Balmuto street, who later became one of the victims, were grilled by the police at headquarters. At the conclusion of the examination. Mrs. Maybee and her two boys were taken back to Oakville by Chief of Police Kerr of that town.

Thirteen in Buffalo.

BUFFALO, N.Y., July 26.—(Associated Press.)—While the police and prohibition enforcement agency in this district were trying to locate the source of the supply of wood alcohol that had caused over a score of deaths in this city and nearby Canadian cities over the week end, the death list was today increased by ten—four in Buffalo, three in Lockport, and one each in Toronto, Hamilton and Oakville.

Thirteen of the poison victims lived in this city, their deaths covering a period of four days.

Girls in Hospital.

TORONTO, July 26. — Gladys Guerin, aged 16, of 178 Sackville Street, and Nora Connolly, aged 16, of 194A Sackville Street, are in St. Michael's Hospital, the Guerin girl in a serious condition, suffering from the effects of alcoholic poisoning. The girls are said to have drunk some beer supplied by Roy Wolfron, Oshawa. Wolfron was taken into custody by Detective Donaldson on a charge of supplying liquor to minors, and John Backett, Bolton Avenue, and Ephraim Lindsay, Sackville Street, are held as material witnesses in the case. The hospital authorities stated last night that the girls would recover.

The news of the girls' illness uncovered a sordid story of illicit drinking with three young men in a house on the Kingston Road, Saturday, with the grand finale at the Connolly home yesterday afternoon. According to the police, the girls set out with Annie Connolly, aged 18, of 194A Sackville Street, on Saturday afternoon. They did not return home until 3.30 Sunday morning. The Guerin girl lives alone with her mother. The Connolly girl is one of 12 children. Her father is in Nova Scotia.

Investigation Started.

TORONTO, July 26. — Canadian Press. — The Attorney-General's Department, in collaboration with the Ontario Provinvial Police, and the Ontario License Board, to-day commenced a thorough investigation into the conditions surrounding the deaths of thirteen Ontario people and the serious illness of several others from what is believed to be alcoholic poisoning. The object in view is to ascertain the source of the liquor which created such havoc both in Ontario and in points across the border. The police believe it had a common source in the United States.

Stands are Closed.

BUFFALO, July 26. Canadian Press. — Twenty "soft drink" stands were closed to-day as a result of 30 deaths here, in Lockport, and in Canadians towns just across the border, of persons who drank liquor that contained wood alcohol.

Two dealers have been arrested on a homicide charge, and the police sought James Volker as the distributor of the liquor.

Acting Chief of Police John S. Marnon said he would confer with District Attorney Guy B. Moore today and ask at least five indictments for murder.

The death late last night of C. E. Lombard, hotel man of Wright's Corners brought the total in Buffalo to 13, while an equal number died in Toronto and other Canadian towns and four died in Lockport.

District Markets

Prevailing prices in towns and villages in The Examiner's territory at the end of the week.

MARMORA, July 26.—Prices in Marmora stores on Saturday were: Beef—Sirloin, 30 cents a pound; round, 25 cents a pound; roast, 15 to 18 cents a pound; stew, 13 cents a pound.

Lamb, 45 cents a pound; veal, 28 cents a pound; pork, 30 cents a pound; sausage, 25 cents a pound.

Eggs, 30 cents a dozen; cheese, 35 and 40 cents a pound; lard, 28 cents a pound; butter, 35 cents a pound.

Potatoes, 60 cents a peck; cabbage, 10 cents a pound; tomatoes, 2 lbs. for 35 cents.

Red currants, 15 cents a basket; plums, red, 20 cents a basket; plums, blue, 15 cents a basket; cherries, $1.05 a large basket.

AT MILLBROOK.

Raspberries made their first appearance on the local market during the week end, selling at 15c. a box; strawberries are growing scarce and are from 12 1-2 to 15c. a box, according to size; potatoes (new), are 75c. a peck, the home-grown variety being not yet on the market; creamery butter is 37c. a lb.; dairy butter 30c.; maple syrup (in bottles) is 60c. a qt. or 35c. a pint container; cucumbers are 15 and 20c. each; tomatoes (imported) 20c. a lb.; eggs retail at the stores at 30c. a dozen; cauliflowers are of a good quality at 20c. each; new carrots are 5c. a bunch; new beets are also 5c. a bunch; cooking onions are 2 lbs. for 25c.; cheese is 35c. a lb.; vinegar (white) is 15c. a quart.

An occasional fowl is brought in and sells at 25c. a lb.

AT ROSENEATH.

ROSENEATH, July 26. — The prices in general stores here are as follows: Eggs, extras, 30 cents, firsts 25 cents. Butter, dairy 35 to 37c. Butter, creamery, 38 cents. Strawberries 15 cents a box or 2 boxes 25 cents. Oranges 35 cents to 60 cents a dozen. Lemons, 40 cents a dozen. Bananas, 5 cents each or 50 cents a dozen. Dates, 2 pound 25 cents. Canned goods, peas, corn and tomatoes, 15c. each or 3 cans 40 cents. Rolled oats, 90 pound $3.60, 20 pound $1.15. Cream of wheat, 4 pound 25 cents. Flour, Cream of the West, $4.75 a cwt. Purity, $4.75 a cwt., 25 pound sacks $1.25. Bran, $1.75 a hundred; shorts, $1.80 a hundred; fine salt, 50 pound, 75 cents, 100 pounds $1.25. Granulated sugar, $7 a hundred. Brown sugar, $6.50 a hundred. Pep chick food, $4.60 a hundred. Cheese, new, 25 cents a pound. Lard, 25 cents a pound, 3 pound 70 cents. Long, clear pork, 25 cents a pound. Cooked ham, 55 cents a pound. Roast ham, 65 cents a pound; bacon, 40 and 45 cents a pound; pea meal bacon, 50 cents a pound; salmon, 30 to 50 cents a tin; sardines, 10 cents to 18 cents a tin; herring, 18 cents to 20 cents a tin; pilchards, 25 cents a can. Bread, 22 cents large loaf; buns, 18 cents a dozen. Paints, $1.40 a quart; turpentine, $2 a gallon; paint oil, raw or boiled, $1.50 a gallon. Machine oil 60 to 75 cents a gallon; coal oil 30 cents a gallon or 5 gallons $1.45. Paris green, 40 cents a pound. Arsenate of lead, 40 cents a pound. Binder twine, Deering, 600 foot length, $17.25. Pure Cecil hay fork rope, 40 cents a pound.

AT LINDSAY.

LINDSAY, July 26. — There are no outstanding changes to record on the local market for the week-end, save in the grain section, where spring, fall and goose wheat, as well as Manitoba flour advanced in price.

In the sores: Butter creamery, 40 to 42c a pound; dairy, 38 and 40c; cheese 34c pound; eggs, new laid, 30c a dozen; grape fruit, 2 for 25c and 3 for 25c; fresh strawberries, 18 and 20c quart; gooseberries, 2 boxes for 25c; cherries, 2 boxes for 25c; large basket, $1.10; new potatoes, 65c peck, potatoes, old, $2.75 bag; tomatoes, 20c pound, home grown 30c pound; carrots, 5c pound; Bermuda onions, 10c pound. rhubarb, 5c bunch; asparagus, 2 bunches 25c; green onions, 5c bunch. lettuce, 5c bunch; cucumbers, each, 15c; clover honey, 5 pounds 80c, in sections 35c; granulated sugar, $6.85 bag; yellow $6.35 bag; lard, 27c pound; shortening, 22c pound.

With the butchers: Sirloin steak, 30c pound; porterhouse, 30c pound; round, 25c, boiling, cut, 10 and 15c pound; loin roasts, 25 and 27c pound; shoulder roasts, 16c and 20c pound; hogs, live weight $14; pork chops, 28 and 35c pound; front, 23c pound; hinds, 25c pound; hogs, dressed, 20 and 21c; bacon, breakfast, 45 and 55c pound; ham, smoked, 35 and 45c pound; lamb, carcass, 25 and 27c pound; chops, 40 and 45c pound; mutton, carcass, 16 and 18c pound; mutton chops, 20, 25 and 35c pound, veal, carcass, 13 and 16c; hinds, 18 and 23c pound; fronts, 18 and 20c pound; cutlets, 35c pound; chops, 25 and 35c pound.

Live Stock: Cattle, selects, heavy exports, 7 and 8c a pound; common butchers, 6 and 6½c pound; sheep, 4 and 5c pound; choice yearlings, 9c pound; calves, choice, 7 and 8c pound.

Grain and Seeds: Bran $155; barley, 65c; buckwheat, 70c; oats, 50; wheat, goose, $1.20; fall, $1.30; spring $1.20; shorts, $1.70; rolled oats, $3.60, flour, best pastry, $4; Manitoba, $4.85, corn, $2.10; Timothy hay, ton, $20; mixed, $17; clover hay, ton, $17; straw, ton, $12.

Hides: etc.: Light hides, 2 pound, tare, 6c; over 50 pounds, 5c; sheep skins, fresh, up to $1; unwashed wool 22 and 25c; washed, 28 and 32c.

AT LAKEFIELD.

LAKEFIELD, July 26. — Dairy butter sold during the week at 35 and 36c a pound, while creamery remains at 38c. Eggs remain a fixture at 30c a dozen. Whipping cream is 60c a quart.

California fruit is plentiful and of various kinds. Blue plums sell at 30c a dozen; peaches at 50c a dozen, and pears at 60c. Large red plums are 30c a dozen. oranges are 30 to 60c and lemons 40c; grape fruit, 10c each, and 3 for 25c. Bananas run from 40 to 50c a dozen.

Water melons are $1.75 each, and are sold whole or in sections: cherries, large and sweet are selling at 25c pound, white cherries and sour cherries at 20c; cantaloupes are 20c and 25c pound. Strawberries sold at 2 boxes for 25c this week.

Gooseberries sold at 15c quart.

The vegetable market is more varied than it has been this season, and prices are lower on most things. Home grown vegetables are supplanting the imported variety. Cauliflwers are 25c each; green peas are 10c quart; beets are 5c a bunch and green beans 25c a pound; cabbage are 5 and 8c each; cucumbers are 10 and 15c each; tomatoes 18 to 30c a pound; carrots, 5c a bunch.

Meat prices are stationary. Hens are scarce, but young chickens are beginning to come on to market.

AT COBOURG.

COBOURG, July 26.— Produce from the garden and fields is being offered much more plentifully on the Cobourg market. Green peas are selling at three pounds for 25c. Peas are now being brought in to the canning factory here as well as upon the market. Green beans sell at 10c. for a small measure. Beets and carrots are more plentiful at 3 to 4 bunches for 25c. Cucumbers are 5c. and 10c. apiece. Cabbage sells for 5c. and 10c., according to size. Tomatoes are selling at two pounds for 25c. The home-grown potatoes are not plentiful yet and 75c. to 80c. a peck. Strawberries retail at 18c. and 20c. a box. Cherries are 10c. a box and gooseberries 15c. a box. Large sweet cherries are 20c. a box. Chicken and fowl are coming in more plentifully, 30c. to 35c. for chickens and around 30c. for fowl. Butter is selling from 38c. to 40c. Eggs are firm at 33c. for firsts and 35c. for extras. Dressed hogs $13.50 up.

AT WARSAW

WARSAW, July 26. — Warsaw week-end market report is: Eggs average 30 cents a dozen; dairy butter is 30 cents a pound, and creamery 40 cents. Sugar is $6.90 a hundredweight. Gooseberries are $1 a pail. 15 cents a quart; red cherries are $1.25 an 11-quart basket; white sweet cherries are $1 a 6-quart basket; black sweet cherries are $1.40 a 6-quart basket; California pears are 40 cents a dozen; California seedless grapes are 20 cents a pound; watermelons are $1.50 each; pink muskmelons are 25 cents each, common ones are 15 to 20 cents each; lemons are 50 cents a dozen; oranges are 50 and 60 cents a dozen. American apples are 10 cents a dozen. Spanish onions are 13 cents a pound; ordinary onions are 5 and 10 cents a bunch; green pears are 10 cents a quart; new beans are 12 1-2 cents a quart. New potatoes are 75 cents a peck; cabbage are $1 a dozen; beets and carrots are 5 cents a bunch; tomatoes are 20 cents a pound.

AT HAVELOCK

HAVELOCK, July 26 — Market prices on Saturday, July 24, were practically the same as the previous week. The first home grown potatoes of the season were sold at $3.00 a bag. Imported potatoes retailed at 80c a peck. Dairy and creamery butter remain the same at 35c and 40c a pound respectively. Eggs, first, 32c a dozen, seconds, 28c a dozen; huckleberries, $1.50 a pail or 20c to 25c a quart box; tomatoes, 15c a pound ;oranges, 35c to 60c a dozen; bananas, 2 pounds for 25c, bread flour, $4.75 a cwt.; pastry flour, $1.20 a 24 lb. bag, 35c a 7 lb. bag; granulated sugar, $6.90 to $7.00 a cwt.; yellow sugar, $6.50 to $6.60 a cwt.

The Waist that wouldn't wear out

IT was an extra fine piece of crepe—

It was never laundered with anything but Lux and luke-warm water—

It wore and wore until it went out of style—

To keep the wardrobe **Fresh** and **Beautiful** *nothing so good as*

LUX

LEVER BROTHERS LIMITED TORONTO

AT NORWOOD.

NORWOOD, July 26.—The prices in Norwood at the end of last week were: Creamery butter 40c lb.; dairy butter 35c lb.; eggs 30c doz.; cabbage 10c lb.; cucumbers 10c each, 3 for 25c; beans 20c lb.; strawberries 15c a quart basket; pears, 50c per doz.; new potatoes 85c per peck.

AT WOOLER.

Cabbage, 2 head for 25c.
Cucumbers, 3 for 25c.
Celery, 1 bunch, 25c.
Radishes, 1 bunch 5c.
Beets, 1 bunch 8c.
Green beans, 5c a box.
Green pease, 10c a quart.
Cherries, 75c a basket.
Strawberries, 15c a quart.
Raspberries, 20c a quart.
Butter, creamery, 40c a pound; dairy, 38c a pound.
Eggs, firsts, 25c a dozen, seconds, 20c a dozen.
Potatoes, old, $2 a bag; new $3 a bushel.
Spring ducks dressed, 25c a pound; spring chickens dressed, 25c a pound
Veal, 25c a pound; lamb, 25c pound.

WEDDING BELLS.

McCUE—BROWN.

On Wednesday at 11 o'clock in the forenoon Mr. Austin James McCue was united in marriage to Miss Marguerite Ethel Brown, both of Curve Lake, Smith township. They were attended by Mr. John Trous and Miss Rosie Brown. The ceremony was performed by Rev. J. W. Gordon.

LAMB—CARTER.

A quiet but pretty wedding took place on Saturday evening, July 10, at the home of Mr. and Mrs. John Macklem, 1123 Avenue E., North, at a quarter to nine o'clock, when Helen Maude Carter, of this city, became the bride of Cyril Lamb, also of Saskatoon, son of Mr. H. E. Lamb, of Plenty, Sask. The Rev. Canon Haslam, rector of St. James' Church, was the officiating clergyman.

The bride, who was unattended, was prettily frocked in sulphur yellow flowered georgette with a becoming coat of sand georgette and hat to match and corsage of Ophelia roses. She was given in marriage by Mr. Macklem. Dr. Medley Hazen assisted the bridegroom.

The rooms were effectively decorated with rose and yellow snapdragons, the pretty flowers also gracing the refreshment table which was lighted with tall blue candles.

Mr. and Mrs. Lamb motored to Regina, where they will make their home.

The above notice, taken from the Saskatoon "Star," refers to the wedding of Miss Helen Carter, of Saskatoon, daughter of Mr. W. H. Carter, of 15 Lisburn street, Peterborough, and the late Mrs. Carter.

Cut out heavy foods-Eat

SHREDDED WHEAT

with berries-So refreshing and satisfying

UNCLE WIGGILY

Today's Bedtime Story

By Howard R. Garis

UNCLE WIGGILY'S DRUM STICKS.

(Copyright, 1926, by McClure Newspaper Syndicate.)

Jackie Bow Wow had a drum. Yes, the little puppy dog boy had a drum all right, but he had no drum sticks for it, and the best Jackie could do was to pound on the drum with his paws.

"But that doesn't make half enough noise!" barked Jackie as he paraded up and down the yard, with his brother Peetie marching behind him. "Why didn't you get me some drum sticks, Daddy, when you got me this drum?" the little puppy asked his father.

"Oh, just because," answered the dog gentleman with a funny smile, and that is all he would say. So Jackie had to go about beating his drum with his soft paw, instead of with a regular stick which would have made a lot of racket.

"But between you and me and the lamp post," said Mr. Bow Wow to his wife a little later that day, "the reason I didn't get Jackie any sticks for his drum, is because I didn't want him banging it too hard, and making your head ache."

"Quite right and thank you," said Mrs. Bow Wow.

"I got drum sticks when I bought the drum, of course," went on the dog gentleman, "but I have hidden them away where Jackie can't find them. So he will have to go rub-a-dub-dub with his paws, and the drum will not be so noisy."

'Oh, dear, I wish I had some drum sticks!'

"Quite so, and very clever I call it," said Mrs. Bow Wow.

But Jackie did an think it was clever He wished, over and over again, that he had sticks for his drum—proper sticks that would make a rattling banging sound like soldiers on parade.

"Oh, dear, I wish I had drum sticks!" Jackie, said time and time again, as he marched about beating softly on his toy.

And then Uncle Wiggily Longears, who was hopping out of his bungalow, heard what the doggie boy was saying.

"Too bad!" thought the rabbit gentleman. "I know where I can get Jackie some drum sticks. The poor little puppy very likely has lost the sticks his father bought with the drum.

You see Uncle Wiggily didn't know why Mr. Bow Wow had not given Jackie the sticks. So the rabbit gentleman-heart filled with kindness, hopped off toward the swamp where grew the tall, green stalks of cat tail flags. And on the end of the round stalks were brown tufts, hard and firm, and these make the very best of drum sticks for little puppy dog boys.

Uncle Wiggily cut two of the largest cat tails for drum sticks and then, feeling the need of a little rest, he sat himself down on the green, grassy bank holding the cat tail drum sticks in his paws.

"I wish I had a drum here to try these sticks on before I take them to Jackie," thought the rabbit gentleman. Then, looking toward a bush near by, he saw, sticking out, what looked like the head of a drum.

"Ha! Just the thing!" exclaimed the rabbit uncle. "I'll try the sticks here on this drum!" So he drummed—"dub! dub! rub-a-dub-dub!" until, all of a sudden, out from under the bushes jumped th Bob Cat howling:

"What ar you banging me on the head for? Why are you pounding me? What's the idea? I didn't do anything to you!"

Uncle Wiggily was greatly surprised, but he was clever and said:

"No, you hadn't done anything to me yet, but you were going to. That's why I drummed on you and I'll drum on you again if you don't run away!"

"Oh, in that case I'll run away!" snarled the Bob Cat, and he did.

"Ha! Ha!" laughed the bunny gentleman when the bad chap was far away. "I thought his white head was the head of a drum, but it wasn't. Still, I'm glad I rub-a-dubbed him. I guess these cat-tail sticks will be good for Jackie."

The little doggie boy was much pleased with his queer drum sticks, and, really, they made little more noise than his paws, so his mother didn't have a headache and all was well.

So if the ice-cream spoon doesn't get the shivers when it goes swimming in the hot water, I'll tell you next about Uncle Wiggily helping Mr. Cheer Up.

A COLLISION

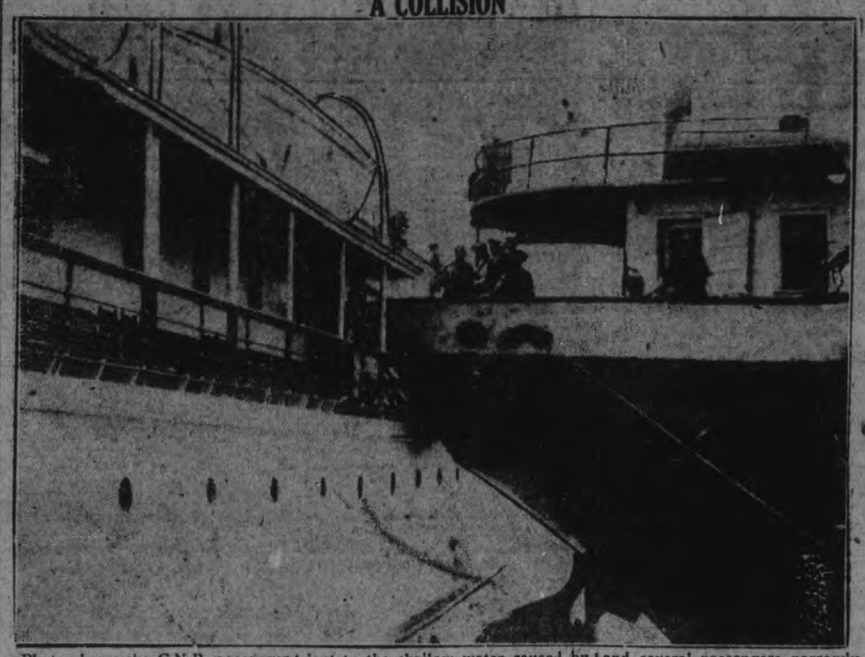

Photo shows the C.N.R. passenger steamer Northumberland and the Dominion Sugar Company's freight boat, Claremont, locked in collision in Toronto harbor. A C.N.R. official statement attributed the accident to the shallow water caused by filling operations of the harbor board causing the boats to run aground, the Northumberland sliding over the shoal into the Claremont. The slight impact damaged her rail and awnings and several passengers narrowly escaped injury. The Northumberland was able to proceed within 25 minutes on her voyage to Port Dalhousie., Ont., across Lake Ontario.

Daily Short Story

DINNER FOR FOUR.

By DOROTHY DOUGLAS.

THEY were both a trifle peevish as they made their way out with the throng. First, because it always annoyedAlice when the man she was engaged to admired so openly a girl so utterly different to herself. And secondly, George had come along to the matinee in his business car, a small delivery wagon, George being a traveling salesman. Which meant that Alice would drive back to Long Island on the front seat of the car—the inside was filled with George's samples—a thing which she detested, especially when she was all dolled up in her new white fur and powder blue hat.

"Dear, I don't see why you always make such a fuss about the car. I would have to go away out to Long Island with it and come in again by train and that's a deuce of a bother—just to come in to the theatre. And besides—if you took any interest in driving at all—you could be learning right now."

"And I've told you a thousand times that I haven't the slightest desire to drive."

To make matters worse the self-starter refused to do its duty. Being in just the slightest temper himself he gave the self-starter a forceful jerk and a second later was holding his wrist in a grip of iron while his face paled with the effort not to register pain.

George might have made another attempt but for a girl who had watched the whole scene and who sprang forward to assist.

"Let me crank her," she said swiftly, "please, I'm quite used to it. Here, let me see your wrist—nasty wrench, isn't it?" Quick as a flash, the strange girl had whipped out a great handkerchief and bound the wrist firmly.

George smiled into the girl's eyes. "You're a peach," he said fervently. "I don't know now what I'm to do about driving. I hardly dare risk this city traffic with this stupid ache in my arm."

"I'm at your disposal if you need me. I've been a bit fed up without anything to drive since my boss is away on his vacation. I'm like a fish on Broadway without my hands on a wheel."

"Are you quite sure you're not saying this just to help a fellow out?" George searched her face but she assured him it would be a great joy to drive him to Long Island.

After informal introductions all round George turned to Alice.

"Would you rather drive back with Miss Weller and let me go by train, or——"

"I'd far rather go by train—if you don't mind," said Alice, and dragging her feminine garments, in the way of white fox, about her slender neck she made off for the railroad station. She first, however, made certain that the fine diamond ring on Miss Weller's finger indicated that she had already found the man of her choice.

"This is the first time I've ever been driven in my own car. By jove, it seems funny—but rather a nice change," George said as he watched the girl swing neatly in and out of the vast line of traffic. "I don't know what I can do for the next week or two while this wrist's mending. I've got to drive my car and I can't very well do it. Is there a chance that you would be free for awhile yet?"

"Delighted. But will the little lady not object?"

"Can't help it if she does—business is business and I am not in a position to lose customers—at this stage of the game. What about your fiance."

"Tom doesn't interfere in anything I want to do. He spouts to me about the moon and all I'm thinking about at those moments is how long it would take to get there in a sixty-mile-an-hour car. Tom doesn't know a magneto from a steering wheel."

"Neither does Alice," laughed George and edged just the least bit closer to the firm arm that guided his car. "What about a cup of tea?"

"Far rather have coffee," laughed Miss Weller and drew up at the next tiny tea-room that dotted the roadway.

"We have spent just one hour and a half having coffee," said Miss Weller as they emerged to take up the trail.

"And a good thing, too—it's done my wrist a world of good. I wouldn't mind stopping at another a few miles on." Again he turned frankly toward her. "Business is going to be a grand and glorious adventure while you drive for me. I'll bet I sell more than I have during the past ten months. I say," he burst out suddenly, "what are we going to do about this?"

"About what?" she asked, and her heart gave a great thump.

"You know very well what," he said tenderly, and also a bit desperately. "You and I are engaged to the wrong people. Do you think there's a chance in the world that if we arrange a little dinner for four that your Tom and my Alice would forget us and take to each other? From what you've said of Tom I fancy he's exactly the type of man to make Alice supremely happy."

"I like that. What about me?"

"I'm the type to do that, and what's more ten Alices and fifteen Toms aren't going to keep me from doing it.

Miss Weller very nearly swerved into the ditch but being of a decidedly level-headed nature all she said was, "If we turn sharp right at this crossing it will take us seven miles out of our way and there's an adorable tea-room——"

"Turn sharp right," said George.

(Copyright, 1926, by The McClure Newspaper Syndicate.)

TINTED CUT-UPS

Cut Out the Pieces, Paste Them Together Correctly, Color the Sketch, and Fill in the Missing Word

BY HAL COCHRAN

It lives in foreign lands afar,
Where jungle swamps and wild beasts are.
It roars at night
You'll find you're right
By guessing this a ——

At a recent fashionable wedding in London a note of novelty was introduced in the shape of a beautiful medieval headdress worn by the bride.

TWILIGHT INN

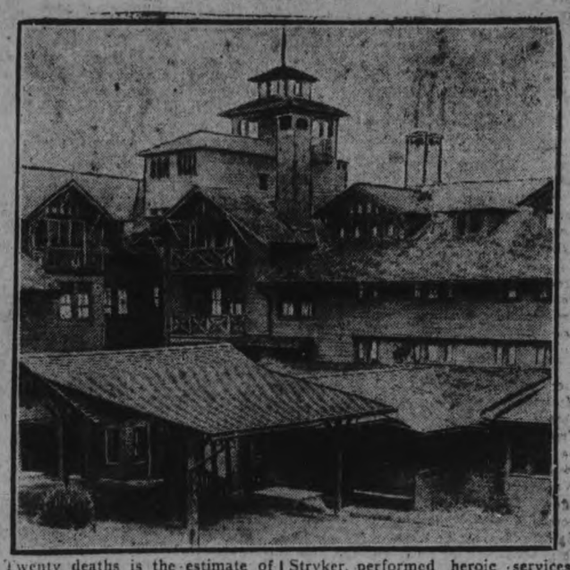

Twenty deaths is the estimate of the coroner of the fatalities resulting from the total destruction by fire of Twilight Inn, at Haines, N.Y. Rescue work was conducted by Red Cross and other helpers from Tannersville, and the night watchman, Stryker, performed heroic services, returning again and again to assist guests from the hotel, until finally he was himself entrapped and perished in the flames. The loss financially is placed at $200,000.

ODDFELLOWS MEET.

Mayor Foster Invites Order To Hold 1927 Convention in Toronto.

TORONTO, July 26.—The Oddfellows' Hall, Bathurst Street, was the centre of a large meeting last evening, when the Oddfellows of the city were addressed by Frank Shannon, Past Grand Master, Past Chief Patriarch, and Grand Monarchos of the Ancient Mystic Order of Samaritans of Penniton, Pennsylvania. The speaker was introduced by Grand Monarch C. Quinn, and spoke on the Playground Order of the Fellowship. An invitation has been received from His Worship the Mayor, the Tourist Association and the Publicity Bureau of Toronto, asking the Order of Oddfellows to hold their 1927 convention in Toronto. In event of their acceptance 15,000 people would assemble here.

Sheik W. C. Millar, who will represent Xerxes No. 1, A.M.O.S., at the convention to be held in the States next month, will be authorized to invite the Order to convene here next year.

DID YOU EVER STOP TO THINK?

By Edson R. Waite, Shawnee, Okla.

William P. Baker, editor of The Syracuse (New York) Post Standard, says

THAT when all the homes on a street are architecturally attractive, and all the lawns well-cared for, the value of each home is enhanced by the beauty of the whole.

THAT when an ugly ill-kept shop or garage, cheap and squatty is built in a residential section, the value it acquires from location is only a fraction of the damage it does to the property in its environment.

THAT Fifth Avenue has become the greatest retail street in the world because it has no overhead wires and no poles, it has no intruding steps or porches or bays, it has no overhanging signs to break its beauty, it has no manufacturing lofts to weaken its retail character.

THAT whatever construction is of damage to its neighborhood is damage to the community. That beauty is a community asset and that a gasoline filling station may be made an ornament, not a blemish.

Community spirit is no more than the golden rule.

(Copyright, 1926.)

MOTHER ADMITS SLAYING GIRLS

Tells District Attorney That She Tried To Commit Suicide.

HUSBAND CRUEL.

WARSAW, N. Y., July 26. Canadian Press. — Mrs. Ida Flint has confessed that she inflicted wounds on her two young daughters which resulted in their deaths on Saturday, District Attorney Greff announced today.

After striking the children on their heads with an axe she tried to commit suicide, using the same weapon, but failed.

The woman told the District Attorney and Sheriff Simons that she had intended ending her own life for some time because her husband was so cruel to her, and that she could not bear to think of leaving her two daughters, Helen, aged 10 years old, and Rosie, six, behind her.

Her husband was suspected by the authorities, and was immediately locked up pending the outcome of the children's wounds.

After making her confession Mrs. Flint was placed under arrest and a police guard was assigned to watch her in the hospital.

BACON HOG FAIR

Over $300 in Prizes—Date is Fixed for September Sixteen.

STIRLING, July 26. — Thursday, September 16, has been set as the date for the Hastings County Bacon Hog Fair to be held at Stirling. Over $300 in prizes are to be given and all market hogs exhibited at the Fair will be sold on a grade basis at its conclusion. Classes are being made in the prize-list for pigs of all ages.

The prize-list will be ready for distribution in the course of a few weeks. Mr. Chas. Hoard, Stirling, is secretary-treasurer of the Fair, and Walter C. Boardman is president.

MANY ATTEND SERVICE IN PARK

Church Army Crusaders Conduct Open Air Meeting Here.

VISIT CHURCHES.

A solemn parade wended its way down the beautiful slopes of St. John's church grounds last night to Victoria park where at least a thousand people were gathered to worship God with the representatives of the Church Army of the Anglican Church of England.

The Cross came first, followed by the local clergy in their robes of office, then the choir boys and choir in their white gowns, the crusaders, and the people who had been at the church. The parade marched very slowly, singing old familiar hymns that are known to practically everybody.

As they entered the park all commenced to sing "Onward Christian Soldiers," and after they had taken up their positions on the band stand several other hymns were sung with the large crowd joining in with great enthusiasm. The Crusaders were then introduced to the audience, each telling where he came from, his work in winter, and ending by quoting a verse of scripture, after which a verse of a hymn would be sung by everyone present.

The crusaders have travelled from Montreal and are holding such meetings as the one of last night in all the towns and cities. Captain Casey, who is in charge of the Crusade, spoke briefly on the work that the church Army does in England, where it has 60 vans travelling around the country preaching to the people, helping those who think they are down and out, aiding those who want work, and getting many to go to their homes where they will be well looked after, so that when they are sent out into the world again they will live a better life.

Captain Ward, the speaker of the evening, took for his text John 1.29 "Behold the Lamb of God, which taketh away the sin of the world." In a very few words, but in a clear voice that everyone in that scattered audience could hear, he said. the problems of this world were those of waywardness and Jesus was the only solution for these problems. Sin is not necessarily swearing and other such things but all sin can be slain at the cross of the Lord Jesus Christ. "My friends, I can thoroughly recommend to you this evening Jesus and Christianity, for let everyone listen to the words of the text. I am delighted to be hear so that I can tell about Jesus and his saving grace for

'I came to Jesus as I was
Weary and worn and sad
I found in Him a resting place
And he has made me glad.'"

One of the sisters then spoke a few words. She told of Peter when he was fishing by the sea and had had a poor catch. When Jesus came up and commanded him to cast the net on the other side of the ship he obeyed and caught a very large draught of fish.

The meeting closed with several more hymns and a quartette by the crusaders.

Captain Ward won the Military medal for bravery in the battle field when he was only sixteen years old.

The Crusaders left this morning, dividing into two groups, one going to Port Hope and the other to Omemee. Yesterday they preached in all the Anglican churches of the city.

The fashion for bobbed and shingled hair is said to have led to a decrease in the number of sufferers from headache.

TEXAN TORNADO

Dr. J. Frank Norris, who shot E. D. Chipps, Texan lumberman, is shown here in typical action pose. The "Texan Tornado" insists that there be an indictment in his case. He calls for "a showdown."

PILES DISAPPEAR

No Cutting or Salves Needed

External treatments seldom cure Piles.

Nor do surgical operations.

The cause is inside—bad circulation.

The blood is stagnant, the veins flabby.

The bowel walls are weak, the parts almost dead.

To quickly and safely rid yourself of piles you must free the circulation — send a fresh current through stagnant pools. Internal treatment is the one safe method. Ointments and cutting won't do it.

J. S. Leondhardt, M.D., a specialist, set at work some years ago to find a real internal remedy for piles. He succeeded. He named his prescription HEM-ROID, and tried it in 1000 cases before he was satisfied. Now HEM-ROID is sold by druggists everywhere under guarantee. It is a harmless tablet, easy to take, and can always be found at McDermid & Jury, who will glady refund the purchase price to any dissatisfied customer.

FLY-TOX
YOUR HOME AGAINST FLIES

FLY-TOX
YOUR CLOTHES CLOSETS AGAINST MOTHS

Wherever there are Flies use FLY-TOX

FLY-TOX
YOUR BEDROOMS AGAINST BEDBUGS

FLY-TOX
YOUR GROCERY & MEAT MARKET

FLY-TOX is the product that was developed for the benefit of mankind at the foremost scientific Industrial Research Institute of the world. It was not developed by a manufacturer.

FLY-TOX has now been on the market four years. Is sold throughout the entire civilized world. Since FLY-TOX came on the market over 5,000 imitations have made their appearance.

THERE IS ONLY ONE FLY-TOX

FLIES cause 40,000 Deaths every year

"FLIES transmit more than thirty different disease organisms"—say Government experts.

Safeguard those you love

For sale by retailers everywhere in bottles only

8 oz. 50c, 16 oz. 75c, 32 oz. $1.25, 128 oz. $4.00
Hand Sprayers 50c.

A free trial Sprayer with each small bottle

FLY-TOX
HAS A PLEASANT ODOR STAINLESS, HARMLESS TO HUMANS & ANIMALS

FLY-TOX
YOUR TENT AGAINST ANTS MOSQUITOES BLACK FLIES ETC

INDEPENDENT GROCER
WE SERVE AND SATISFY

You are sure to get FLY-TOX at stores displaying this sign.

Every Bottle Guaranteed
MONEY BACK IF IT DOES NOT KILL
FOR ECONOMY AND SATISFACTION BUY A LARGE BOTTLE AND HAND SPRAYER

MADE IN CANADA
by Insecticide Specialists

CANADA REX SPRAY CO. Ltd.
Brighton, Ontario

FLY-TOX
YOUR SLEEPING PORCH AGAINST MOSQUITOES FLIES ETC.

KILLS FLIES MOTHS MOSQUITOES ROACHES FLEAS BEDBUGS HOUSE ANTS

Dramatic Reunion On Newark Baseball Field

GOAL KEEPING OF C. GRIFFINE SAVE THISTLES

Masseys Dominated Play Throughout the Whole Period.

THISTLES LUCKY

Goalkeeper Stopped All Kinds of Shots Ranged at Him.

A fair crowd of spectators witnessed the Thistles lose a valuable point in the league to the Masseys on Saturday afternoon, on King Edward Park. The league leaders had only ten men against eleven but were very fortunate to only lose one point, because Masseys were the better team, while Griffine's goalkeeping was wonderful and he alone gained the one point. There were no goals scored.

First Half

Both teams started minus players. Masseys winning the toss, and the Thistle facing the sun and wind. In the early stages of the tussle, Griffine made a spectacular save from the foul kick taken by Mann, up in the corner of the upright, but Montgomery shot past from close in. A break-away by Hutton-Mayette combination ended in the Massey custodian fisting clear when hard pressed. The Masseys replied with a desperate attack from every angle in which Griffine was the artist between the uprights. On one occasion, Beggs' individual effort was nullified by the goal-keeper's anticipation in play, then again he diverted over the bar from Westlake's right foot drive below the bar.

Griffine's Spectacular Saves

The bombardment continued in the Massey's favor as Foster ran amuck in the left wing corner where Walker tackled fearlessly to record a number of foul-kicks against him and keep Griffine alert to prevent disaster. During this siege, the hard-pressed opponents interspersed the play with spirited attacks through McPhate on the left wing. Twice he was right through on his own and in front of goal tapped the ball towards Warde, who was a second too late to put his side ahead. From the goal kick Masseys returned to the attack with a vengeance, but the Walker and Scott full-back defence tackled closely and heavily outside the dreaded area to cause the attack to shoot from long range; thereby giving their goal-keeper a chance to clear.

Mayette Missed by Inches.

The two half-back defence of Buchan and Bromley put in a power of work in tackling and fielding their forwards; in fact, the latter more prominent in tactics than the other. An individual rush by Ward left Mayette in possesion on the wing, he beat two men and while on the run, shot hard and fast, to skim the cross-bar. Then again Masseys took up the initiative to keep Griffine busy for the remainder of the period. The whole forward line of the Masseys went down in a body, the full-backs spread out to offset close combination, but a free-kick against Walker about brought defeat when Mann picked his shot in below the bar. The Thistle's custodian again making a wonderful save to concede a fruitless corner gick. In the closing minutes of the first half, the Massey held the upper hand in play while the hard-pressed team replied with good defensive tactics and above par goal-keping.

Half Time

After the customary respite, the teams started with new vigor. The Thistle were now kicking with the wind, while the Masseys completed their full eleven when Blowers made his appearance against the opponents' ten men. Wade, the Thistle centre-half, being an absentee through sickness. A throw-in in favor of the Thistles let Warde make progress for goal, but his parting shot was wide of the mark.

Masseys Continued to Press

The Masseys were the first to make any shape like scoring through Beggs, who went right in on goal, but Griffine ran out to save the situation as Scott headed clear. A series of free-kicks in favor of the Masseys for minor infringements kept the Thistles on the defensive for a while. Eventually the "Jags" took up the attack and made things interesting around Montgomery's charge, but they met a robust defence that checked closely to their discomfort.

Griffine Saves His Team

During the last twenty minutes, the play was of a lackadaisical nature in every department, except Griffine's, who made as many brilliant saves that it would require a long-drawn out epistle to record his deeds but one in particular is worth mentioning. Beggs and Foster beat the defence cleverly, the former travelled into goal, the goal-keeper never moving an inch, the inside left tried to lift the ball over his head, but Griffine hit the ball from one hand to the other in mid-air and put it round the post. The game ended as it began—no scoring.

Thistle.—Griffine, goal; Walker and Scott, backs; Buchan and Bromley, halves; Mayette, Hutton, Warde, Garry and McPhate, forwards.

Masseys.—T. Montgomery, goal; Hotston and Blowers, backs; Westlake, Mann and Roberts, halves; J. Montgomery, Laidler, Hodgson, Beggs and Foster, forwards.

Referee.—Alex. McKinley.

Linesmen.—T. Stewart and W. Barry.

ROYALTY PLAYS TENNIS

H.R.H. the Duke of York and Wing-Commander Louis Greig recently met A. W. Gore and H. Roper Barrett in the first round of the men's doubles at Wimbledon. The photographer caught the royal player coming on the courts, right, and His Royal Highness in a tense moment of play, left.

BOSTON DEFEATS LEAGUE LEADING CINCINNATI REDS

Game Was Enlightened by Fist Fights Between Coaches.

PENELLI BANISHED

NEW YORK, July 26.—(Canadian Press).—The League leading Reds of Cincinnati were at home to Boston yesterday and lost 8-4 in a contest which was enlivened by a couple of fist fights. Pinelli and Arthur Derlin, who were coaching at third for the visitors staged the first battle which resulted in a draw. Pinelli was banished. In the very next inning Welsh ran into Picinich on the way home and they mingled. Picnich was banished.

At Chicago Jim Cooney's triple in the ninth gave the home team a 5-4 victory over Philadelphia. The most part of the game was played in a drizzling rain. The Phillies drove Piercey off the mound in the seventh but it did them no good.

Jess Petty outsteadied Joe Bush at Brooklyn Sunday and the Robins upset Pittsburgh 3-1. Zach Wheat hit for the circuit while Fournier slammed two doubles and a single.

The Giants were at St. Louis yesterday and lost a thirteen-inning struggle 6-5. It was a tough struggle and a bad break for the New Yorkers who had one more hit than the winners. Bell and Southworth knocked four-baggers.

CLERKS DEFEAT TRENT RIVER

Turnbull's Pitching Was Good in All But Second and Ninth.

TRENT RIVER, July 26.—The Clerks of the Campbellford Softball Association defeated Trent River here Friday afternoon 7 runs to 3.

The visitors were unable to do much with Turnbull's pitching in all but the second and ninth innings, when they bunched their bingles for three runs in the second and Woods' home after McArthur had walked and Blake singled accounted for three more in the ninth. The Clerks gave Thomas good support, a fast double play helping him out of a bad situation in the ninth.

The teams:

Trent River—Turnbull, p; McCann, c; Doherty, 1b; Quinn, 2b; Todd, ss; Inkster, 3b; Coulter, lf; Davidson, rf; Bourne, cf.

Clerks—Ibey, 1b; Blake, lf; Wood, rf; Gay, 3b; Atkinson, 2b; Culver, 2b; Blute, ss; Thomas, p; McArthur, c.

Trent River	000002001—	3	6	2
Clerks	13000003—	7	7	1

SCHOOL FAIR DATES

Changes Made as Result of Forthcoming Dominion Elections.

STIRLING, July 26.—Owing to the fact that the Dominion elections are to take place September 14, it has been found necessary to change School Fair dates as follows:

Thurlow Township, at Cannifton—September 7.

Madoc Township, at Rimington—September 8.

Elzevir Township, at Queensboro—September 9.

Hungerford Township, at Tweed—September 10.

Tyendinaga Township, at Melrose—September 13.

Bancroft Township, at Bancroft—September 15.

Coe Hill—September 17.

Huntingdon Township, at Ivanhoe—September 21.

Rawdon Township, at Springbrook—September 22.

Sidney Township, at Wallbridge September 23.

LEAFS LOST BOTH GAMES TO SYRACUSE

Second Game Blew in the Eleventh When Williamson Scored.

WHITMAN FEATURES

NEW YORK, July 26.—(Canadian Press).—The Maple Leafs ran into a horrible fate at the hands of the Syracuse team Sunday and came out on the short ends of two games 8-1 and 2-1. The second game went to the eleventh before Fred Frankhouse bounded a two base hit off the top of a right field fence to score Williamson.

Whitman's homer was the feature of the Newark Park yesterday, the home team defeating Reading 5-3.

The Skeeters shut out the Orioles at Jersey City twice. Slick Parks gained the honor of shutting out Jack Dunn's men for the first time this season 7-0 in the early contest. The second contest went nine innings to a 4-0 verdict.

Buffalo fans saw their team split a double header with Rochester yesterday. The Bison won the first 10-4 and lost the second 6-5.

REUNION WITH FATHER.

NEWARK, July 26.—(Canadian Press)—The joy of Willie Batch, Newark International infielder, on returning to the diamond, after being laid up with a broken leg for almost the entire season yesterday was increased a hundred fold when he was hailed by his father, whom he had believed to be dead, for the past seven years.

The shock was too great for the young second baseman and teammates found it necessary to lead him from the field after the greeting.

Years ago, the elder Batch went to South America and after many letters from his son had apparently failed to reach him, he was given up for dead.

STANDING OF LEAGUES

INTERNATIONAL LEAGUE.

	Won.	Lost.	P.C.
Baltimore	67	37	.645
Toronto	63	43	.594
Newark	61	42	.592
Buffalo	61	44	.587
Rochester	51	52	.495
Jersey City	46	57	.447
Syracuse	40	62	.392
Reading	25	77	.245

NATIONAL LEAGUE.

	Won.	Lost.	P.C.
Pittsburgh	51	39	.567
Cincinnati	54	42	.562
St. Louis	50	43	.538
Chicago	50	44	.532
Brooklyn	48	46	.511
New York	46	46	.500
Philadelphia	36	54	.400
Boston	36	59	.387

AMERICAN LEAGUE.

	Won.	Lost.	P.C.
New York	61	34	.642
Cleveland	53	44	.546
Philadelphia	50	44	.532
Detroit	51	46	.526
Chicago	49	47	.510
Washington	46	45	.505
St. Louis	41	54	.432
Boston	28	65	.301

WINS ON DECISION

Negro Middleweight Victorious in Ten Round Bout at Ascot.

LOS ANGELES, July 26.—(Canadian Press).—Tiger Flowers, of Georgia, middle weight boxing champion, won the referee's decision over Sailor Eddie Huffman of Los Angeles in a ten round bout at Ascot Park here last night. The negro title holder's crown was not at stake.

RUTH'S HOMER WINS YANKEES' FIFTH VICTORY

Swat King's 30th Home Run in Sixth Scores Game.

ST. LOUIS DEFEATED

NEW YORK, July 26.—(Canadian Press).—Babe Ruth's 30th home run of the season with Gehrig on base in the sixth gave the Yankees their fifth straight victory over the Chicago White Sox Sunday by the score of 2 to 1. Singles by Mostil and Hunefield and Falk's out gave the visitors their lone run in the first. Harris, Chicago right fielder, featured with a diving catch of Hoyt's low liner in the fifth.

Cleveland celebrated its home coming from its successful eastern trip yesterday by defeating St. Louis, 7 to 4. St. Louis scored all its runs off Smith, both Buckeye and Uhle proving effective relief pitchers.

At Washington, Detroit banged out seventeen hits off four pitchers to take the sixth game of its series with the champions, 14 to 4. None of the Washington pitchers were effective, Detroit getting ten passes. Heilman got four hits, one a freak single, when he threw his bat at a wide throw, the ball landing safely.

EXHIBITION GAME

Mill Beats Team Composed of Tourists and Four Local Men.

CAMPBELLFORD, July 26.—In an exhibition game of softball here on Friday night The Mill defeated a team made up of Tourists from Alliance, Ohio, and four local players, by a score of 14 to 5.

Witherspoon, pitching for the Tourists, had the Mill baffled, when he got the ball over the plate, but he was wild, walking seven, and errors by his teammates with hits at opportune time allowed the Mill to gradually run up the score. Storie got good support from the whole Mill team and was seldom in trouble.

Mill—Blakely, ss; Ayrhart, cf; Montgomery, 1b; Weston, 2b; Storie, p; Reeves, 3b; Diamond, lf; Bennett, c; Bell, rf.

Tourists—Antram, c; Witherspoon, p; Buchanan, 1b; N. Carnes, rf; P. Carnes, 3b; Cowell, 2b; Ted Blute, ss; J. Blute, cf; Col. Watt, lf.

Mill	30022232x—14
Tourists	12200000— 5

LADIES' SOFTBALL GAME

Last Inning Played in Light of Moon at Bethany.

BETHANY, July 26.—The Sport Softball Ladies' Team of Peterboro played the home team on the Athletic Park here Friday evening, the score being 12-10 in favor of Peterboro at the end of the 5th inning. It was close upon eight o'clock before the team reached the village and the last inning, which was rather exciting, was played by moonlight. Lunch was served to the young ladies by the village girls on F. C. Dawe's lawn.

SOFTBALL LEAGUE

CAMPBELLFORD, July 26.—Standing of the teams in the Campbellford Softball Association week ending July 24.

Team.	Won.	Lost.
Clerks	9	0
Mill	9	1
Hydro	7	3
Millionaires	7	4
St. Andrew's	3	8
Outlaws	2	7
St. Mary's	1	9
Christ Church	0	6

Games week of July 26th to 30th, and umpires for each:

Monday, July 26.—Millionaires vs. Outlaws. Plate, Rev. Clarke. Bases, C. Montgomery.

Tuesday, July 27.—St. Mary's vs. Hydro. Plate, W. Blakely. Bases, C. Weston.

Thursday, July 29.—Christ Church vs. St. Andrew's. Plate, Jack Cowell. Bases, T. Ibey.

Friday, July 30.—Mill vs. Clerks. Plate, V. Farrell. Bases, F. DeCarroll.

Friday's game between the Mill and Clerks should draw the biggest crowd of the season. Both teams fight till the last man is out and are evenly matched. In their first meeting it took ten innings to reach a decision. Both outfits have been displaying the best ball in the pinches, and next Friday's game should be one of the best of the season.

Trent River will play their return game with the Clerks here Monday night.

CAVAN CENTRE WINS

Game Played Against Mount Pleasant Last Friday Evening.

CAVAN CENTRE, July 26.—Cavan Centre Softball team played a game with Mount Pleasant on Friday evening. The score was 19-17 in favor of Cavan Centre.

SATURDAY'S RESULTS.

International League.

Toronto	000100000—1	10	0
Syracuse	10000001 —2	8	1

Stewart and O'Neill; Miller and Neibergall.

Rochester	210021002—8	14	3
Buffalo	001103000—5	9	2

Bagby and Devine; Brice, Leverenz and Lake, Barnes.

Reading	000001000—1	7	2
Newark	20000001x—3	8	2

Shea and Lynn; Hankins and Wilson.

Baltimore	012000101—5	7	0
Jersey City	001600001—2	9	2

Ogden and McKee, Brame and Freitag.

National League.

Brooklyn	000024020—	8	15	3
Pittsburgh	11116002x—12	15	1

Grimes and Hargreaves; Meadows, Songer and Gooch.

2nd game:

Brooklyn	010010000—2	10	1
Pittsburgh	000002001—3	8	1

McWeeny, McGraw and O'Neill; Kremer and Smith.

Philadelphia	001000001—2	8	2
Chicago	000000000—0	9	2

Carlson and Wilson; Jones, Huntzinger and Gonsales.

2nd game:

Philadelphia	002010000—3	9	0
Chicago	000000002—2	8	0

Mitchell and Henline; Osborn, Busch and Gonzales.

Boston	000100001—2	7	0
Cincinnati	000000001—1	6	1

Benton and Taylor; Luque and Hargrave.

New York	00001002002—5	13	1
St. Louis	01020000000—3	8	3

Fitzsimmons, Scott and Florence; Rhem and O'Farrell.

American League.

St. Louis	010005201—	9	15	2
Boston	50100413x—14	15	2

Ballou, Falk, Vangilder, Wingard and Hargrave; Heimach, Ruffing and Gastone.

2nd game:

St. Louis	011603000—5	6	3
Boston	000210002—5	10	1

Nevers and Echang, Wiltze and Stokes. (Called to allow teams to catch train.)

Chicago	000100300—4	7	4
New York	00301030x—7	9	0

Faber, Edwards, Thomas and Schalk, McCurdy; Shawkey, Pennock and Severeid.

Cleveland	0011201000—5	11	1
Philadelphia	0320000001—6	9	2

Miller, Shaute and Sewell; Quinn and Perkins.

Detroit	300000000—3	8	1
Washington	020000000—2	7	2

Whitehill and Woodall; Crowder and Ruel.

UNITED CHURCH HELD EXCURSION

Good Day's Sport Despite Heavy Shower of Rain at Starting.

MILLBROOK, July 26.—The Sunday School of the United Church held its annual picnic at Wallace's Point on Thursday afternoon, the rather heavy shower just at the hour of starting causing some delay in reaching the grounds, but not seriously interfering with the success, or pleasure, of the outing.

A game of softball between the ladies and the men occupied the time and offered plenty of entertainment before the regular sports programme began, such items as foul balls or two on bases being considered of minor importance so long as the game went merrily on.

Mr. W. Fred Fallis, Mr. C. C. Garside and Rev. F. H. Howard had charge of the races, the results being:

Little tots' race—1, Wilma Armstrong; 2, Donald Williamson; 3, Maud Raper.

Girls 6-8—1, Mary Ball; 2, Lois Dawson.

Boys 6-8—Reg. Edmunds and Leon Raper (tie); 2, Arthur Richards.

Girls 8-10—1, Mary Burnham; 2, Janet Dawson.

Boys 8-10—1, Reg. Edmunds; 2, Leon Raper.

Girls 10-12—1, Ruby Cunningham; 2, Helen Dunford.

Boys 10-12—1, Donald Lang; 2, Arthur Howard.

Girls 12-14—1, H. Dunford; 2, Margaret Fallis.

Boys 12-14—1, Gordon Muspratt; 2, Donald Fallis.

Girls 14-16—1, Wilma Fallis; 2, Flossie McMahon.

Boys 14-16—1, Aubrey Todd; 2, Lawrence Rowland.

Girls 16-18—1, Helen Larmer; 2, Florence Fallis.

Boys 16-18—1, Charlie Larmer; 2, Aubrey Todd.

Single ladies' race—1, H. Larmer; 2, Margaret Lacheur.

Single men's race—1, Clarence Ball; 2, C. Larmer.

Married women's race—1, Mrs. Will Armstrong; 2, Mrs. A. J. Henderson.

Married men's race—1, Mr. I. Hatherly; 2, Mr. C. C. Garside.

Fat ladies' race—1, Mrs. O. Williamson; 2, Mrs. C. C. Garside.

Slow race (5 minutes to cover a given space)—1, Mr. W. Fallis and Mrs. Henderson; 2, Mr. O. Williamson and Mrs. G. W. Sayles.

Boys' race 4-6—1, Lloyd McMahon; 2, Freddie Garside.

Prizes were distributed by Mrs. Offa Williamson and Mrs. G. W. Sayles, after which about 200 sat down on the hillside and were served to a bountiful picnic supper, the officers and teachers of the school acting as waiters.

The Knights of Columbus arrived at the Point while supper was in progress with a party of children from the Orphanage, Peterboro, to whom they were giving an outing, and a pick-up team from each picnicking company arranged a softball game, which may not have been played strictly according to rule, but provided plenty of excitement and hilarity as a closing feature of the day's enjoyment. The line-up was:

Peterboro—J. J. Doris, p; Ryan, c; Clancey, 1b; Garside, 2b; O'Brien, 3b; J. Sullivan, rf; C. Sullivan, lf; Peppe, cf; Armstrong, ss.

Millbrook—Ross Edmunds, p; E. Burnham, c; R. H. Edmunds, 1b; W. Sayles, 2b; J. Byam, 3b; L. Ingram, rf; G. W. Sayles, lf; N. Rowland, cf; L. Rowland, ss.

A. Todd acted as umpire and evidently gave satisfaction, but the score being rather unevenly balanced and the home team the victors, it would scarcely be courteous to publish the final figures. Players and onlookers apparently found equal enjoyment as the game progressed.

A permeptory whistle from the boat warned the Peterboro contingent that time was up, the local picnickers gathering on the wharf and giving them a hearty send-off as the steamer began its homeward trip.

Visitor Gets Wetting.

Only one mishap, and that of a minor character, occurred during the outing when a young lady, a visitor in town, who had gone out alone in a small canoe, had an upset near the shore, escaping with a wetting that made an immediate return to the village imperative.

Trucks and cars were provided to convey the picnickers to and from the Point, the drive being, for many, proving not the least enjoyable event in the day's list of attractions.

Association Officers.

The Durham County Junior Farmers' Association has elected the following officers for the current year:

President—Clarence Allen, Newcastle.

Vice-President—Norman Hogg, Orono.

Secretary — Ross Stevens, Bowmanville.

Directors —Darlington — Ewart Clemens, Bowmanville; Harold Pascoe, Hampton. Clarke Township—Archer Glenny, Newcastle; James Brown, Orono. Cartwright — Joe Forder, Blackstock; Harry McLaughlin, Nestleton. Manvers — Emory Smith, Bethany; Ernest Cavano, Bethany. Cavan—William Swain, Cavan; Harry Seymour, Cavan. South Monaghan—W. Waterman, Frazerville; Harold Beebee, Bailieboro.

The annual county stock judging competition for the Orono district will be held the second week in October.

This year the Junior Association of Clarke Township is planning a home ploughing competition to take place this fall when a given area of ground on the individual farms is to be ploughed, and the judging of same will be done simultaneously.

Personals.

Mrs. (Dr.) B. C. Whyte and two children, Nancy and Geoffrey, of Battle Creek, Michigan, are visiting her brother and sister, Reeve W. T. and Miss Margaret Wood.

Miss Margaret Lacheur of Peterboro is visiting friends in town and attended the picnic at Wallace's Point on Thursday.

Miss Bernice Garside of Peterboro is relieving operator at the local central and is staying with her brother, Mr. C. C. Garside.

Miss May O'Brian returned home this week after a pleasant motor trip with friends from Buffalo.

Mrs. Walter Williamson and two children, Norma and Donald, of Leader, Sask., are visiting her mother, Mrs. George Locke, and other friends in Millbrook and vicinity, arriving from the West on Wednesday.

The Sunday Schools of Centreville Presbyterian and Grace Church of Millbrook will hold their annual picnic at Cobourg on Thursday, August 5.

Miss Ethel Richardson, who has secured a good position in Toronto, was a recent guest at the home of Mr. and Mrs. S. E. Eakins.

Mr. and Mrs. W. Galbraith of Detroit are guests of her mother, Mrs. R. M. Howden, 8th line, Cavan.

Miss Henrietta Kerr of Toronto is visiting her aunt, Mrs. R. J. Doak, and other friends in town.

The Salvation Army from Port Hope held an open-air service in town on Wednesday evening.

THISTLE

The ideal pipe tobacco

15c per pkg. 80c ½lb Tin

THE FEDERAL ARENA

CHATHAM, Ont., July 26—(Canadian Press.)—Dr. James W. Rutherford, defeated Liberal candidate in the last Federal election in Kent, was again nominated to carry the standard of the Liberal party at a convention held here Saturday afternoon.

The convention, presided over by J. A. McNevin, president of the Kent Liberal Association, was large and enthusiastic and featured by the presence of a large number of farmers.

During the convention it was announced by Senator A. B. McCoig of this city, that efforts are now being made to bring Hon. Mackenzie King to Chatham to address the electors.

Addresses were given by Angus Gillandera, J. F. Hinnegan, of Walkeeburg, Mayor A. L. Thompson, of Chatham and Senators McCoig and Pardee, the latter two speaking more directly upon the issues confronting the electors in the present campaign.

M.L.A. TO STAND.

LONDON, Ont., July 26.—(Canadian Press.)—John Willard Freeborn, member for East Middlesex in the Ontario Legislature was named on Saturday as Progressive candidate for the Federal election. The nomination meeting was held in the Masonic Hall here. This makes a three-cornered fight in East Middlesex, as Dr. C. C. Ross has been nominated by the Liberals and A. King Hodgins by the Conservatives.

LAPOINTE REPUDIATES

(Continued from Page 1)

ing been on the Margaret during a portion of her cruise.

Mr. Lapointe's Denial

"My leader has received a telegram from the former Minister of Justice," said Mr. Doucet, "denying that he was ever on board that vessel. And, as we do in the House of Commons, and as I know Mr. Lapointe, I accept his denial. But I want to say that the logbook of the Margaret shows that she stopped at the wharf at Quebec and took on Mr. Lapointe and party. That Mr. Lapointe might not be the former Minister of Justice I am willing to concede."

Unfit to Print

Mr. Doucet referred to Miss Agnes MacPhail. He spoke of a statement attributed to Miss MacPhail that she had not seen anything of the Duncan report which had not been printed. "She did not see it," said Mr. Doucet, "because it was not fit for a woman to see, and she knows it. During that investigation, Inspector Duncan laid before the committee a partial report. He also had other information, documents and exhibits upon which he had not reported. The sub-committee of the committee decided not to inquire into nor print that portion of Duncan's evidence because—I will be frank with this meeting—it was not fit to be printed."

Mr. Doucet went on that J. S. Woodsworth, former Labor member for Centre Winnipeg and Miss MacPhail had gone over to the Finance Department together to see the Duncan exhibits. But Mr. Woodsworth would not let Miss MacPhail read them. "I think he had a chance of perusing them himself," Mr. Doucet said, "and afterwards he said to Miss MacPhail: 'You cannot read them.' She never read them because Mr. Woodsworth would not let her read them. It is known to every member of the committee, it is known to every member of the Government that what was not produced by Duncan was better left out."

Premier Rhodes

Premier Rhodes of Nova Scotia said that under the leadership of Premier Meighen, there was held out to the Maritime Provinces the one and only hope for the redress of the disabilities of the Maritimes which has become crystalized under the name of Maritime rights.

Premier Rhodes referred to Mr. Meighen's proposal to assist the shipment of Maritime basic products to the Central Provinces. Liberals had criticized this policy, said Mr. Rhodes, but a similar policy had proved satisfactory in Australia and South Africa.

"You may discuss tariff or any other form of government effort you can," said Premier Rhodes, "but you can't place your finger on any one thing which has hamstrung the Maritimes more than freight rates."

Intercolonial Railway

Construction of the Intercolonial was a part of the contract under which Nova Scotia entered Confederation, but the I.C.R. was not constructed wholly on economic lines. Imperial considerations entered into it, with the result that the line was 200 miles longer than it might otherwise have been. Three years ago, Premier Rhodes added, the I.C.R. was added to the National system and its rates became subject to the Railway Commission. Then those two hundred miles were added to the burden on the backs of people of the Maritimes. In some cases rates on industrial commodities had been increased as much as 240 per cent.

During the tour, Mr. Meighen is accompanied by Mrs. Meighen and their elder son.

RADIO CHESES GLOOM

WASHINGTON, July 24.—Following the appeal of Secretary of Commerce Herbert Hover, 381 radio sets and 100 receivers or head sets have been received. The outfits will be sent to isolated lighthouse stations.

SWIFT BRICKLAYER

LONDON, July 24.—Jobie Dean is the champion bricklayer. He erected the skeleton of a detached house in eight days. Dean declares that in one day he laid 1,500 bricks. During the eight days Dean laid about 9,000 bricks, unaided.

INVENTOR'S ESTATE

LONDON, July 24.—Sir Henry Christopher Mance, inventor of the heliograph, which is used in every military service, left a fortune of $110,000. He died recently in his 86th year.

BOOTS, BOOTS, BOOTS?

LONDON, July 24.—Models of boots fourteen to sixteen inches high are being shown to retailers in hopes that they will replace the Russian boot. ne model contains a combination of liard or python skins with patent leather and another is in grey glace kid.

RAILWAY TIME-TABLES.

CANADIAN NATIONAL RAILWAY

(Timetable corrected to date)

No. 96—7.00 a.m. for Port Hope, Oshawa, Toronto, Buffalo, and main line points east of Port Hope.

No. 93—8.20 a.m for Lindsay, Blackwater, Orillia, Midland and Toronto.

No. 371—8.30 a.m. for Lakefield.

No. 98—8.35 a.m. for Hastings, Campbellford, Belleville, Brockville and Montreal.

No. 92—12.00 noon for Port Hope, Cobourg, Ottawa, Oshawa, Toronto, Hamilton, Buffalo and making connection with the International Ltd. for London, Port Huron and Chicago, also makes connection for Philadelphia and New York.

No. 100—12.15 p.m. for Hastings, Campbellford, Belleville, Kingston, Brockville and Ottawa.

No. 373—12.20 p.m. for Lakefield.

No. 95—5.25 p.m. for Lindsay, Blackwater, Orillia, Midland, Toronto and makes connection with the "National" for Winnipeg and Vancouver.

No. 99—8.15 p.m. for Omemee and Lindsay.

No. 94—9.10 p.m. for Port Hope, Kingston, Cornwall, Montreal, Quebec, Halifax, Boston, Portland. Carries through sleeper to Montreal

CANADIAN PACIFIC RAILWAY.

(Corrected to date.)

GOING EAST—

11.59 a.m.—Norwood, Havelock, Bonarlaw, Tweed, Perth, Smith's Falls, Kingston, Ottawa, Montreal and intermediate points daily. On Sunday his train proceeds east only as far as Havelock.

5.10 p.m.—Indian River, Norwood, Havelock and Tweed. Daily except Sunday.

11.55 p.m.—Havelock Tweed, Kingston, Perth, Smith's Falls, Montreal, St. John, Boston and New York. Daily except Saturday.

12.55 a.m.—Havelock, Tweed, Kingston, Perth, Smith's Falls, Ottawa.

GOING WEST—

4.25 a.m.—Myrtle, Toronto, Guelph, Goderich, Hamilton, Galt, Woodstock, St. Thomas, London, Chatham, Detroit, Chicago and New York Daily.

6.00 a.m.—Toronto (Yonge street), Owen Sound, Teeswater and intermediate points between Peterboro day.

7.35 a.m.—Toronto, Hamilton, Brantford, Buffalo, New York, Galt, New York Galt, Woodstock, London, Chatham, Detroit and intermediate points. Daily except Sunday and Toronto. Daily except Sunday.

7.00 a.m.—Bethany, Lindsay, Orillia, Port McNichol and intermediate points. Daily except Sunday.

3.30 p.m.—Toronto, Hamilton, Brantford, Buffalo, Rochester, Boston, Woodstock, London, Windsor, Detroit, Chicago and intermediate points between Peterboro and Toronto Daily.

6.30 p.m.—Lindsay, Toronto and intermediate points. Daily except Sunday.

DOMINION RIFLEMEN WILL BE IN FORCE AT CONNAUGHT SHOOT

D.C.R.A. Meeting Will Draw Sharpshooters From All Over Canada.

MANY FEATURES.

Bisleyites For Next Year To Win Their Places at Connaught Ranges.

OTTAWA, JULY 26. (Canadian Press.—Canada's national rifle shooting meeting, opening August 17, familiarly known as "the D.C.R.A." promises this year to excel any prize meeting held since the year 1913, or before the war, and it is expected that there will be an increase in attendance of competitors of more than 100 from all over the Dominion. Rifle shooting has shown great progress during the past year, and the summer shooting now under way shows a 100 per cent increase in atetndance at the various ranges over 1925. Last winted 477 teams took part in the indoor competitions as compared with 126 teams two years ago. Toronto reports 400 men shooting every Saturday, and similar reports come from all the large cities.

The "D.C.R.A." programme this year has not been changed materially from that of last year, but any of the changes made will meet with general approval, particularly that portion which adds 18 prizes to the tail end of each of the important matches, ensuring for the new shot a good chance of coming into the money more frequently than in the past. The Governor-General's match will be shot this year in the usual two stages, but the final stage will be at 300 and 900 yards, when 15 shots must be fired at each range. Both ranges of the Bankers' Match will this year be in the Grand Aggregate, and aperture sights will be permitted at all ranges of all the squadded competitions in the aggregate.

King's Medal Contest

The King's Medal competition has been taken out of the middle of the week and will be fired on Friday afternoon as a distinct event. The Gzowski and Dundonald matches will be conducted as team events, as they were in the old days at Rockcliffe, and will have no connection with the King's Medal match. The conditions of the King's Medal call for four practices. The first is for deliberate shooting at 600 yards. This will be followed by the Fire and Movement practice, which means that the competitor will start from 600 yards and fire 10 shots at distances up to 100 yards. The target will be exposed for 45 seconds for each two shots, and in the interval between exposure, which is only 15 seconds, the competitor prepares for the next round. When the target appears he must run to the next firing point, 10 yards away, and fire two shots, all within 45 seconds. The third practice is a Rapid Fire competition at 300 yards, and this is followed by a snap-shooting test at the same distance. The Rapid is ten shots at a standard target, in 40 seconds, and the snap-shooting is at a 22-inch disc which is exposed 10 times at irregular intervals.

Some Added Features

An added feature in the King's Medal match will be a team competition, for teams of four men whose combined scores make the highest total. For this match General Sir Arthur Currie is offering a valuable trophy, and the competition for this should be very keen.

In the Service Revolver Match, the .45 Colt has been admitted on equal ground with the .455, as a concession to the Royal Canadian Mounted Police, who are armed with the .45.

An Egg Pool competition will run continuously throughout the week, and valuable prizes are offered daily, besides a valuable list for the aggregates of the week.

In addition to the above there is the usual attractive prize list of all classes of shooting for cadets, tyros, and senior shots, for which over $12,000 is offered in cash prizes in addition to the $100,00 worth of trophies. There will be shooting with the .22 rifle. Also, an interesting series of revolver matches, concluding with the military revolver championship, for which a gold medal is awarded, and a revolver team match.

What the "King's Prize" is to Bisley, the Governor-General's match is to Connaught Range, the supreme test of the rifleman's skill. While it is important to do good shooting in the Governor-General's contest, consistent scoring is required throughout the whole week in order to win a place on the Bisley team for next year, which after all, is the objective of most men who attend the meeting.

Col. D. R. Street will be executive officer; Lt.-Col. R. J. Birdwhistle, assistant executive officer, and Major R. O. Wheatley, chief range officer.

The Association has provided interesting social amusement features, and the attraction each evening is the free entertainment in the big hangar on the ranges. Sixteen competitors from each of the provinces are given free transportation, and in addition a refund of one-fifth of the single are is made by the Association to all who attend. The prospects for a record meeting are very bright and the week of August 17 should see Connaught Range the scene of the biggest gathering of rifle shots ever asembled in Canada in competition.

LAWN BOWLING

The following games in the doubles competition are scheduled for to-night:

M. B. Chenhall vs. E. Taylor.
I. Cullen vs. J. J. Howden.
L. Bowes vs. J. MacDonald.

Diamond Disputes Decided

By BILLY EVANS

Batsman hits fly ball to right field Runner on first thinks it will be caught and takes only a short lead. Ball drops safe. Runner on first is forced at second. How is play scored?

* * *

While it may seem tough on batsman whose fly ball dropped safe, the play is not scored as a base hit.

The rule is very specific. It says; In no case shall a base hit be scored when a base runner is forced out by the play.

Either poor or too cautious base running on part of man on first created a force play at second.

The force removed only chance of the batsman being credited with a hit.

SECRETS OF STARS INSIDE BASEBALL

By Billy Evans

BY WALTER JOHNSON.
World's Greatest Pitcher.

Every pitcher should early in his career learn the value of using his head.

Too many pitchers wait until their arm begins to falter before mixing in smart stuff with their natural ability.

It is the history of most big league pitchers that not until late in their careers have they learned the lesson of conserving their arms by working intelligently.

Pitchers, endowed by nature with great ability, are, as a rule, content to overpower the opposition through sheer force rather than trying to outsmart them.

In a sense, I belong to that class, though, fortunately for me it has in no way affected my career or shortened my length of service in the majors.

In my big league debut, my fast ball got me by very well and for years I continued to rely almost entirely on speed.

Not until it was apparent to me that some of my speed was missing, did I seriously take up curve ball pitching or try to develop a change of pace.

It is also well to always try to have something in reserve. In other words do not put all your stuff on every ball pitched. Remember that you have eight other players in the field, willing and anxious to assist you.

Putting all your stuff on every ball has two drawbacks. First, it takes much out of the pitcher and has a tendency to make him weaken late in the game. Second, he has nothing in reserve to offer the batter in the pinch.

It is always well to be able to show just a little more speed in the crisis than you have been dishing up when not in danger.

WEDNESDAY'S GAME SHOULD BE FAST

Gooderham & Worts Girls' Softball Team Industrial League Leaders.

The Gooderham and Worts "Distiller-ettes" Girls' Softball team will invade Peterborough on Wednesday to play the General Electric Girls an exhibition game and to give the Peterborough fans a demonstration of the fast brand of softball played in the Toronto Ladies' Industrial Softball League.

The G. & W. girls have swept everything before them this season. Only after two league games were played the Toronto Ladies' Industrial executive came to the conclusion that the "Distiller-ettes" were too fast for the Eastern group of that league and decided to place them in the Western group. The G. & W. Girls have since won the Western group by winning every game. The "Distiller-ettes" have somewhat of a ancient traditional reputation to uphold. Old-timers will recollect that Gooderham and Worts have always participated actively in baseball. For a period covering the last forty years their baseball teams have appeared amongst the fastest teams of industrial baseball in Canada. Their 1926 baseball (hardball) team is no exception. They are on the top of the Toronto Senior Industrial League. This is only the second season for G. & W. Girls in softball and it is evident from these two years' records that the traditional G. & W. ideals are being kept up to the standard.

The winning punch of the "Distiller-ettes" belongs to Phil White and Dot Humpage, the efficient battery. Phil White posseses enough sheer talent that will make her one of the best pitchers around Toronto within a few years. "Dot" Humpage, was originally crude at the beginning of the season, has become, by dint of persistent effort, if not a polished, at least a most effective backstop. These two girls are determined to do their best on Wednesday to bring back another victory over an out-of-town team to the distillery.

The "Distiller-ettes" are not only leaders in softball but are equally efficient in other lines of sports. On Saturday last at the Toronto Ladies' Industrial Softball League Field Day the G. & W. Girls won the Willard Trophy, for obtaining the most points in the different events. On Wednesday the Peterborough fans should be able to see a nice exhibition of girls' softball.

Peterborough's C.G.E. team, so successful last week feel they have got going in great shape now, and the game on Wednesday will be hotly contested.

PETERBORO' C. C. PLAYS TIE GAME

Match With Toronto C.G.E. Club Produces Good Batting.

PLAYED IN TORONTO.

The Peterborough Cricket Club journeyed to Toronto on Saturday to fulfil the annual fixture with the General Electric Cricketers of that city. Captain Dyer lost the toss and the Toronto captain elected to let Peterborough bat first.

Thorpe and Dunkerley opened the innings for the locals and a good attendance witnessed the start, the game being played at Trinity Park.

Both batsmen opened cautiously against the bowling of Adams and Lowe. However, it was soon obvious that it was a batsman's wicket and after the first few overs runs came rapidly. Thorpe was the more aggressive of the two batsmen and he was very severe on any loose leg balls, most of his runs coming from well timed hits on the leg side to the boundary.

Dunkerley used a great variety of strokes all round the wicket to compile his total of 41. Despite numerous bowling changes the score rose rapidly. Thorpe gave a chance when his score was 36 which was not accepted. Apart from this neither batsman gave a chance until the score was 101 when Dunkerley made his first mistake, and was caught. Monkman filled the vacancy and 10 runs later Thorpe stopped a straight ball with his pad instead of his bat and paid the penalty. Both Thorpe and Dunkerley received a great ovation on retiring, which they thoroughly deserved. Thorpe had ten boundary hits and Dunkerley six. The century went up after exactly an hour's batting, which is very rapid scoring, and the crowd were entertained to a display of delightful batsmanship. R. Dyer, Stratton, Monkman and Hammond all added useful scores and the closure was applied when the Peterborough total reached 155.

Credit must be given to the excellent fielding of the Toronto team and it should be mentioned that they were deprived of the services of three of their best bowlers on account of holidays. Toronto opened disastrously and three wickets were down for 17 runs, and a Peterborough victory loomed in sight. Warren and Ashley, however, withstood the attack by splendid batting until the score reached 76. Ashley played steadily while Warren did the scoring, and in making a total of 48 Warren had 9 boundary strokes.

Three easy catches missed by the Peterborough players proved costly, and these lapses probably meant the difference between a draw and victory. Apart from these the Peterborough fielding was excellent.

Stumps were drawn at 6.00 p.m. as per arrangement.

After the game the Toronto players entertained the visitors to a sumptuous dinner which was appreciated.

President Stewart in a brief and witty speech thanked the Toronto players for their entertainment, and the Toronto captain replied in a fitting manner.

Three cheers were also given for the ladies, who worked so hard to enable the visitors to have such an enjoyable time.

Peterborough C. C.

Thorpe, l.b.w., b Helm	58
Dunkerley, c Maddick, b Helm	41
Monkman, c Brown, b Adams	7
Dyer, F., b Lowe	11
Stratton, b Lowe	9
Hammond, b Adams	9
Dyer, R., not out	4
Extras	16
Total for 6 wickets	155

Coutts, Elliott, Dugan, Stewart, Ryland did not bat.

Toronto G. E.

Lowe, c Thorpe, b F. Dyer	3
Helm, b Dunkerley	0
Payne, b F. Dyer	1
Warren, b F. Dyer	48
Ashley, not out	18
Harry, not out	3
Extras	8
Total for 4 wickets	81

Peterborough Bowling

F. Dyer, 3 wickets for 31 runs; Dunkerley, 1 wicket for 18 runs; Thorpe, none for 17 runs; Elliott, none for 7 runs.

DOUBLES TOURNEY.

Campbellford Bowlers Expect Large Attendance at Annual Event.

The Campbellford Bowling Club is holding its annual doubles tournament on Monday, August 2. The greens are in excellent condition, and the usual large representation is expected from neighboring towns, as this meeting is usually a source of much enjoyment to those taking part.

Telephone 710 When You Want Your
PIANO OR ORGAN TUNED
Player Pianos a Specialty
All Work Guaranteed
W. H. CUNNINGHAM
500 Weller Street

STORE
To let, with living quarters, central, low rent. Also Apts. and Garages to let.
A. LOW & CO.
385 BETHUNE ST.
Phone 697 - Nights & Holidays 1027

CHINA PAINTING
Mrs. Langley McCarthy Teaches Biscoffs' New and Beautiful Work in CHINA PAINTING

HOW TO SWIM

by William Cannon

Lillian Cannon shows properway to breathe in water.

After one has the hang of the dog-paddle, the time to learn to breathe while swimming has arrived.

In the dog-paddle the head is held at an angle to the body and the body is in a sloping position in the water. When the right hand goes forward for a stroke, breathe deeply and quickly through the mouth, taking in as much air as possible.

When the hand starts the downward stroke, close the mouth and hold the breath until the left hand goes forward.

When the left hand goes forward, exhale through the nose until the right hand is ready to go forward again. Then repeat the operation.

Go slow at first and do it slowly until it becomes a habit.

(Copyright, 1926, NEA Service, Inc.)

G. B. Shaw's After Dinner Speech Barred From Radio

Refuses To Give Advance Copy To Postmaster-General

LONDON, July 26 (United Press Staff Correspondent).—George Bernard Shaw was banned from the radio to-day on the occasion of his seventieth birthday, which will be celebrated to-night at the Hotel Metropole, where Ramsay Macdonald, England's first Socialist Premier, will preside at a dinner in honor of the Empire's foremost Socialist.

Radio broadcasting is a Government monopoly in Great Britain and the only broadcasting agency is the British Broadcasting Company, which is not permitted to put speeches or other matter on the air unless Sir William Mitchell Thomson, the Postmaster General, is convinced that there is nothing controversal in their contents.

The custom with speeches is for them to be submitted to Sir William for examination.

Shaw, who recently denied a report that he had joined the Catholic Church by explaining that there would not be room for two Popes, refused to submit his speech to the Postmaster-General, whereupon Sir William refused to permit it to be boardcast.

Sir William's suspicion that tonight's after dinner remarks of the newly arrived septuagenarian would be controversal is justified, for durng his long life if Shaw has ever chosen the discreet or middle way, that occasion is not recorded. His attitude toward the conventional things of life was illustrated during a passage at the conclusion of a speech before the Fabian Society.

MANY DEATHS FROM ALCOHOL

(Continued from Page 1)

with rough, dark clothes, brown cap and workman's shirt. He gave no evidence of dejection or brooding over the charge which faces him. While he was being borne swiftly by motor the sixteen miles to the Milton jail he smoked one cigarette after another and maintained a cheerful air.

Though not talkative, he answered questions that were put to him quite frankly, and he skilfully evaded attempts to draw him out about the origins of the deadly liquor.

D'Angelo said that he was not the leader in the operations. He said he was only a sub-agent, who has been handling on a fairly extensive scale, for bigger interests.

"Who did you get this liquor from?" he was asked.

"I got it from different people. I'm not going to tell you who they are. There were lots of them. I guess they got it brought in from the United States already."

"Did you ever bring any across the line yourself?"

"No, I never did. I've only been in the United States once in my life, and that was in 1915. Other people got the liquor for me, and then I handled it."

"Did Gill get this liquor from you?"

"Yes, he did."

"How about Maybee. Did he get his from you?"

Silence for a moment. Then, "No."

"How much did you pay for this liquor?" No answer.

"Was it $14 a gallon?"

D'Angelo nodded his agreement.

Blames Laws.

"There'd never have been any trouble like this at all, if it wasn't for the laws here. Why don't they have it like they do in Quebec?" he went on.

"And what would you do for a living then, D'Angelo?"

"I'd work," he snapped back.

This interesting Italian, who seems to have been about midway up the ladder in the scale of bootleg operations, and who might have met with promotion had fate not decided otherwise, told the story of his life.

"I was born in Italy," he said, "and I came to this country about sixteen years ago. I went to Toronto first, and I was there for a long time. I've worked at all kinds of jobs, laborer, truck driver, fruit peddlar—Oh, all sorts of work."

"But you could make more money at bootlegging than anything else, couldn't you?"

D'Angelo did not reply but laughed heartily.

Then came an interesting sidelight.

"Do you drink much of the liquor you handle?"

"Who, me? Oh, I don't drink any. I don't like it very much."

And this was corroborated by the story told by Billie Gill, his eleven-year-old helper, who declared: "I never saw any liquor around D'Angelo. I don't think he ever drank any."

D'Angelo is well-known to most Oakville residents. He peddled oranges and bananas, as well as other fruits and vegetables, all round the district. Only about a month ago, he had made his application to the Chief of Police for a license. Not once to-day did he reveal either in his conversation or in his action, that he was particularly concerned about the serious charge that hangs over him.

Meanwhile Oakville has been stirred to its depths by the tragedy, the most far reaching and complicated that has ever occurred in this locality. Other victims were feared.

While the actual nature of the alcohol cannot be definitely known until Professor Rogers of the University of Toronto, makes a statement following his analysis, it is thought that the undiluted fluid was wood alcohol. ne doctor de was wood alcohol. One doctor de the unfortunate victims as those of persons suffering from wood alcohol poisoning.

It is known definitely that at least six persons who drank the poison recovered. Strong emetics are said to have helped in these cases.

But in the homes of the dead men to-day there was no evidence of any untimely end. As they lay in their cloth-covered caskets all was peace.

There was none of the excited curiosity that had been evident a day or two ago. Nothing but the silence of death with its overwhelming mystery, and the beauty of the flowers that friends and relatives had sent.

There were many callers today at all of the homes, but none of the crowd of curious onlookers that often gathered at such occasions. Just a handful of sorrowing relatives, and the closest of the friends, who had gathered to mourn with those who were left behind.

At the Johnston's home, are staying Mrs. Maybee and the two sons. They had been held in custody Saturday afternoon, but no charge has been levied against them and on their return to Oakville they are allowed to go.

Funerals To-day.

To-day the last chapter of an epic that has been strangely startling, was commenced. There were three funerals. A double funeral of George Gill and Thomas Lyons took place at nine o'clock in the morning from St. Andrew's Catholic church, to which they belonged, and in the afternoon, a military funeral was given James Johnston from h is late home on John street to St. Jude's cemetery.

Government Active.

TORONTO, July 26. Canadian Press. — Ontario's death toll as the result of alcoholic poisonings which have occurred in the course of the past few days, now stands at fourteen, the figure being increased by one with the death of William Johnson in Hamilton to-day.

Four others are now in hospital suffering from liquor poisoning, two 16-year-old girls in Toronto, and two men in Hamilton.

The bodies of the five Hamilton victims were viewed by the coroner's jury when the inquest was opened at the morgue there at noon to-day.

Determined to trace to its source the poison liquor that has been responsible for 14 deaths so far reported, Hon. W. H. Price, Acting Attorney-General, Ontario, to-day brought together all the departments of the government for a concerted drive on the evil. The Attorney-General's Health, License Board and Provincial Police Departments, have all united with the sole object of cleaning up the situation.

It is intimated that the Ontario Government will engage special counsel to prosecute the investigation in places where the regular officials are not stationed.

The Ontario Provincial Police have been working on the case unceasingly since Saturday morning and are said to be in possession of valuable information that is expected ultimately to result in a a series of arrests at various points in the province. Hon. Mr. Price to-day stated that he has received information from the police of a serious character but that he feared to make it public lets the ends of justice should be frustrated.

In several branches of the government the investigation is proceeding steadily. Crown attorneys have been warned by long distance telephone to leave no stone unturned in an effort to sift the trail of poison to its source. Coroners in places where deaths have already occurred are engaged in post mortem examinations of the remains of the victims. The Provincial police and the Ontario Temperance Act operatives are working together, the former patrolling the border points unceasingly and keeping suspected houses under watch.

Aanalyzing Poison.

Professor J. Rogers, of the University of Toronto is engaged in analysing poison and the Provincial Health Laboratories, are carrying out similar tests on samples secured from St. Catharines and other points.

Hon. W. H. Price to-day had a conference with General V. A. S. Williams, Commissioner of Police, James Hales, K. C., chairman of the Ontario License Board, and Eric Armour, Country Crown Attorney.

Hon. Dr. Forbes, Godfrey, Minister of Health, also attended the conference and placed the Public Health Laboratories at the disposal of the other departments.

The submsision of evidence already in the hands of the provincial police by General Williams, resulted in a post haste trip by him and Chairman Hales to Oakville, Hamilton and St. Catharines, for the purpose of urging the local authorities to sift the matter to the bottom. Chief License Inspector Ayearst and Inspector Stringer of the Provincial Police were also included in the party.

EDITOR DYING IN PRISON CELL

Murderer Serving Life Sentence Must Be Released, Says Warden.

PARDON SOUGHT.

OSSINGTON, N.Y., July 26. — (United Press).—Charles K. Chapin, former city editor of a New York evening newspaper, now under life sentence for the murder of his wife, is actually ill with gastritis and rheumatic complications. His condition is regarded by Warden Lewis Lawes as so grave that he cannot last long if kept in confinement. Efforts to reach Governor Smith to have Chapin pardoned are said to have been made by Irvin S. Colch.

WORKERS CONTINUE

(Continued from Page 1)

and later sent to Lindsay. The first body, found on Saturday, was supposed to be that of Heale, but was later identified as Walter Burgess.

Heale's body was found three-quarters of a mile from the spot where Burgess' body was recovered, and in about the same depth of water, thirty-five feet. It was clothed only in a gym jersey, and around the feet were tangled weeds. It was identified by Edward Hills, director of the St. James' Chapter of the Brotherhood of St. Andrew, and Ed. Lant.

Memorial Service

Rev. G. M. Barrow, of St. Monica's Anglican Church, Toronto, conducted a memorial service last night in St. John's Church here, attended by people who are spending the summer at the cottages that surround the lake. The minister spoke on "Greater love hath no man than this, that a man lay down his life for a friend."

Many memorial services were being held, he said, but none would be more pathetic than the one in this little Rosedale church, a few yards from the lake, which was combed for bodies, and being held at just the hour at which the lads had started out.

"Our thoughts," said he, "are for the mothers who are breaking their hearts. There is only a little that we can, but we must do what we can.

"Life," he continued, "isn't judged according to the sucess we make of it, but according to the measure in which we serve. This is the consoling thought. This camp was not only for the building up of the bodies of the boys but the building of spiritual life. We don't begin to do our life's work until we go beyond.

"Those who are gone have been promoted to a higher glory. They have been found worthy. The thing that matters with God is whether we have done our best." Those who have gone have done their best.

More Bodies

The better results expected of the dragging operations today have been attained, more bodies being recovered at noon. It is expected by the searchers that others will be found quickly.

SISTERS TELL OF ARMY WORK

Address Meeting of Women in All Saints' Church.

WELL ATTENDED.

Four of the Sisters of the seven women Church Army Crusaders, who spent the week end in the city, with the eleven men who made up the visiting staff which is at present touring the Eastern section of the Dominion, gave a brief, interesting service at All Saints Church, at three o'clock yesterday afternoon, attended by about two hundred women, for whom the service was exclusively designed.

Sister Beniston, leader of the women of the group, conducted prayer and hymn service, and also spoke briefly on the work of the Crusaders in England, where they walk from place to place. There are about 350 Sisters enlisted in the work at present with some 32 in the training colleges and over 200 working in parishes, where they spend anywhere from three to four years at a time. They also operate lodging homes for the the poor and destitute, hostels for business women and girls, hostels for blind girls, clubs for domestic women and girls in domestic service, and holiday homes for girls engaged in many different avocations. Seventy-five trained workers are busy with the rescue work in the Rescue Training College and the Rescue Homes in London and the provinces. A Medical Mission Department also has its workers, to dispense free medical advice and help to those in need of it, and a holiday home for mothers, where women with children can take their families, but where they are relieved of all care and supervision of them, for the time being, is also maintained by the Sisters of the Church Army Crusade.

The preventive side of the work deals with girls who have become unmanageable at home, and these come from all walks of life, according to Sister Shepherd, who was the next speaker, and who gave an illuminating glimpse of the work carried on in homes maintained by the Crusaders, where such girls are taught the elements of housework in all its branches, and where the "Rule of Love" abounds at all times.

A very telling short discourse on the evils of neglect was then given by Sister Meredith, who asserted that the big sins of life can usually be traced to small beginnings, and that these often have their roots in neglect, in indifference to parental admonitions and in neglect of church rule and attedance. "Neglect is a tragedy," she said, likening human life to a garden, which if cultivated properly will abound with lovely flowers, but if neglected, become overgrown with rank and unwholesome weeds.

The Sister, who spoke in complimentary terms of the beautiful appearance of most Canadian homes, and their well kept, trim grounds and gardens, expressing the hope that such signs of external interest were matched by the interest of the owners in a like spiritual life, where the soul "that valuable piece of land, for which Christ died," was not neglected.

Sister Spenceley then closed the service with a finely sung hymn as a solo. The Sisters were garbed alike in a plain uniform, grey in color and simple in cut, with serviceable black shoes and stocking, and black ties, and broad leghorn hats banded severely with black.

LARGE CROWD HEARS NORRIS

Fort Worth Preacher Makes No Reference to Man He Slew.

SPEAKS ON FAITH.

FORT WORTH, Texas, July 26.—Speaking and gesturing emphatically with the hand that took the life of D. E. Chipps eight days ago, the Rev. J. Frank Norris added 29 people to the fold of the First Baptist Church yesterday morning.

"Now the just shall live by faith; but if any man draw back my soul shall have no pleasure in him. But we are not of them that draw back unto perdition; but of them that believe in the saving of the soul.

"Now faith is the substance of things hoped for, the evidence of things not seen," he read as his text from Hebrews 10: 38-39 and 11: 1.

It was a sermon on faith that Dr. Norris preached and it was evident that the 4,000 people in the auditorium knew the meaning of faith in their pastor. The auditorium had empty seats in the corners, but the crowd was not greatly reduced from the overflow number that crammed all space on the previous Sunday to see if this sensation of the pulpit would have nerve enought to preach within a day after killing a man in an office only about 50 feet from where the First Baptist Church pulpit stands.

As on the previous Sunday, he made no mention of the killing.

WOMEN IN REICHSTAG.

BERLIN, July 24. — Thirty-three of the 493 members of the Reichstag are women, giving them the largest representation of any elective legislation body in the world. Many hold important committee jobs.

Regent
NOW PLAYING
"Yellow Fingers"
—with—
OLIVE BORDEN
From Gene Wright's Romantic Novel of Adventure in the South Seas.
—Also—
Around the World in Pictures
Showing Radio Tower 800 feet high and Military Units in Annual Parade.
Fox Imperial Comedy
EIGHT CYLINDER BULL
Coming Wednesday
Monte Blue and Marie Prevost—in
"Other People's Husbands"

HASTINGS COUNTY TO EXHIBIT AT C.N.E.

Will Display Photos of Various Beauty Spots—Organizations to Help.

STIRLING, July 26. — Hastings County is to be well represented at the C. N. E. with an outstanding county exhibition if present plans are carried out. All branches of the county's resources are to be represented in the exhibit, with special emphasis given to dairy products. Photos will be displayed showing some of the many beauty spots to be found in the county. Various county organizations, such as the Beekeepers' Association and similar bodies, are assisting the County Advisory Agricultural Council under the chairmanship of Col. Roscoe Vanderwater, along with Agricultural Representative Ray Atkin.

A space, 16 feet by 14 feet, has been allotted in the new Government Building to this county. Suitable signs and decorations will add to the attractiveness of the display.

THEATRE

AT THE REGENT

NEW WARNER PICTURE.

Marie Prevost and Monte Blue are co-starred in "Other Women's Husbands," the Warner picture which is opening next Wednesday at the Regent Theatre. The supporting cast includes Huntly Gordon, Phyllis Haver, John Patrick and Marjorie Gay; and Erle Kenton directed the production.

The story concerns a man who coveted his friend's wife, introduced the husband, to a gay playmate of his, and set about disrupting a happy household. The wife was resentful of her husband's neglect, the husband was making up for the wild oats he had never sown, and the friend was adding another divorce case to a successful legal career when things began to happen not according to schedule and took an unexpected and entertaining turn.

E. T. Lowe, Jr., and Jack Wagner prepared the scenario from the story by E. T. Lowe, jr.

PLOWMEN MEET.

J. J. Duffus in Toronto Today Arranging For Match.

J. J. Duffus, president of the Ontario Plowman's Association, is in Toronto to-day attending a meeting of the Board of Directors of this association, at the Parliament Buildings.

Complete final arrangements are being made regarding the big annual plowing match which is being held this fall in Welland County, near Niagara Falls.

Every 10c Packet of WILSON'S FLY PADS
WILL KILL MORE FLIES THAN $8.00 WORTH OF ANY STICKY-FLY-CATCHER
Clean to handle. Sold by all Druggists, Grocers and General Stores

B. C. SHINGLES
I handle the best grades of British Columbia Shingles at best prices. Roofing and roofing materials our business.
FRED. H. ROWAN
607 Weller St. Phone 851

ADVERTISE IN THE EXAMINER

LOCALS

DR. T. P. McCULLOUGH,
Eye, Ear, Nose and Throat Specialist, 166 Brock street. Phone 36W.
dtf

DANCING TO-NIGHT
Dancing every night at Chemong Park Pavilion, best of music and a good time. dtf—1879

SUMMER WOOD.
Cut short. Edgings $2.75 load; Slabs $3.75 load. Dinsdale. Phone 153. 26d30 2240

VICTOR RECORDS.
We have a number of Victor records on sale at 2 for $1.50. These are 12 in. double sided. Some splendid selections. Heintzman Hall, 'phone 258.
3d-22-2428.

NOTICE.
All U. F. O. Club members who have not yet ordered their twine please send at once. J. H. Lewis. 'Phone 831-R3
2d-23-4226.

RADIO.
Receivers built, altered and repaired by expert. Ten years' experience. Complete line of tubes and batteries. Tubes tested and re-activated. —Roy White, 203 Dublin. 'Phone 1452-J.
10d-26,31,4,10,14,17,21,24,28,31-4254

DR. A. W. McPHERSON
begs to announce that during July and Aug. he will be absent from his office and at Chemong on Thursday afternoons and Sundays. Cottage phone 180 r 12.
Special attention to Infant Feeding and Diseases of Children.
52d-53-2203

FLY TIME.
Now is the time to start fighting the flies. As the weather warms you will find them in your attic. Spray well with Parke's Fly Bane, the most effective fly killer on the market. It quickly kills them. Pleasant to use. Forty cents per bottle with sprayer. Bond's Drug Store, George and Hunter.

Y.W.C.A. NOTES.
Swimming lessons will be taught all this week, so there is still time to learn to swim.
The regular schedule with the change of swimming meet on Wednesday 8 p.m., and Junior and Babies' classes Friday afternoon 4 p.m instead of Saturday morning. Appointments for private lessons this week only.
The pool will be open to swimmers only during August. Special rates for month.
The regular Tuesday night hike and camp fire supper will be held this week with Miss Margaret Storey in charge, leaving the Y. W.C.A. 6 p.m. Everyone welcome. For particulars call 223
1d-22-2456

Mount Hebron and Hiawatha Encampments' joint installation on Wednesday, July 28th. All members requested to be present. There will be no meeting of Mount Hebron on Tuesday.
1d-22-2455.

AUCTION SALE.
At Canadian Tent and Awning Co., Water street, on Wednesday, July 28, at 1.30 p.m. Four large stitching machines and work tables, electric motor, one h.p., desks, safe, typewriter, filing cabinet, threads, store front awnings, 20 ft., etc. W. J. Hancock, Auctioneer.
2d-23-2459.

ST. PETER'S CATHEDRAL.
Rev. P. Butler spoke briefly at the morning Masses at St. Peter's Cathedral yesterday, taking his text from the first Epistle to the Corinthians, 10:6-13, "Now all these things happened to them in figure, and they are written for a warning to us, to whom the ends of the world have come." The Jews of that time committed many sins in the desert, o f idolatry and impurity and complaints against God. St. Paul warns those to whom he writes that the punishments bestowed by the Almighty on their fathers were severe, and that the Corinthians should beware lest they also, through such sins, lose their opportunities of entering into the Promised Land. The same writing applies to modern hearers, who, surrounded by every possible means of achieving grace, yet neglect and destroy their opportunities for salvation.
The pastoral letter written by His Lordship, Bishop O'Brien, to the churches of the diocese, with regard to the situation in Mexico, was also read at the Masses yesterday morning. Prayers for the church and for its persecutors, in Mexico, are enjoined by the Holy Father, to be offered publicly in Roman Catholic churches next Sunday, which is also the Feast of St. Peter in Chains, the patron of the Cathedral here.

DIAMOND RINGS AND LADIES' WRIST WATCHES

During Peterboro's big 4 Day Sale we have put on some very special values in Diamond Rings —beautiful 14 kt. white gold settings with genuine perfect cut diamonds, ranging in price from $12.00, $20.00, $25.00 up.
We have also some very high grade ladies' Wrist Watches at very special prices, white or green gold at $6.75, with guaranteed movements.
Another assortment of White or Green Gold Watches with very fine 15 Jewel movements, at $9.50.
Rectangular watches are very new and for this sale we have put a few in it at the very special price of $14.95 with 15 jewel guaranteed movements.
See our windows for specials.

WARNE BROS.
349 GEORGE STREET
DIAMOND HALL
Phone 880.

FOUR BODIES TAKEN

(Continued from page one)

"Blessed are the dead who die in the Lord," was the text from which Mr. Wrixon spoke, with brief but touching reference to the boys who had been drowned. They had been boys whose lives were dedicated to the work of the Lord, he said; they had come to camp to be trained in that work. They had died bravely, without a cry or a murmur against the tragic ending of their young lives.
Then Mr. Wrixon thanked the people of the district for the assistance they had given in the search for survivors and for the bodies. Toronto had responded nobly to the call for help.
And, closing the short service, there rolled out over the waters of the lake and un through the silent grove where had been the camp, the music of "Abide With Me," sung by the hundreds who gathered around.

Many Rumors

In such a crowd it was inevitable that rumors should spread, of bodies washed up by the lake, of bodies found in the brush on small islands. None of the rumors could be corroborated, and Provincial Constable Hayston Storey and Inspector E. C. Gurnett told The Examiner they then knew of no other bodies being found than those of Burgess and Heale. All the half-dozen islands have been thoroughly searched, and the shore line of the entire lake is being patrolled regularly by volunteers. Like the surface of the lake, it has been checkerboarded off in sections, and volunteers have assumed responsibility for certain parts. Many Peterborough people are among those doing this work.
Rev. Mr. Wrixon has been quietly effective in the search. He has organized the people of the district into search parties that have left nothing to chance, and his wife has undertaken the feeding of those who are out in boats patrolling or dragging. Mrs. Wrixon, securing the co-operation of many willing ladies around Rosedale and Coboconk, has sent out baskets of food for the men on the tug Harwood and in skiffs and launches, enabling them to work through the day with only a halt for noonday luncheon.
While some were discouraged last night by the meagre success attending the efforts of the searchers, hope was expressed that to-day would see progress made.

Other Local Workers.

P. Blade, J. Nixon and Bud Miller, three Peterborough men, proceeded to the scene of the accident on Thursday morning. They were unable to secure a boat at Rosedale and went on to Fenelon Falls. They obtained a boat there and rowed it back to Rosedale, the point from where the operations were being directed.
When they reached Rosedale the man in charge of the life saving crew refused to let them go out on the lake as he did not consider the boat safe. The Peterborough men had the boat sent back to Fenelon Falls and started out to locate another one.
Eventually they obtained a boat in Rosedale and started out on their gruesome task of dragging for the bodies of the victims.
They had been dragging for some time when they decided to go along the shores of Grand Island and seek traces of the victims and finally located a cap which belonged to one of the boys.
They kept dragging until dusk that night, continued all day Friday, finishing up Saturday night.

Inquest Commences.

FENELON FALLS, Ont., July 26 (Canadian Press).—The inquest into the death of Walter Burgess, one of the eleven victims of the Balsam Lake war canoe tragedy, opened this morning. Coroner Dr. Logan stated that the finding in connection with this inquest would apply to all the others recovered. The jury viewed the remains of Walter Burgess and Gordon Heale, the only ones to have been recovered so far, and then adjourned.
Immediately following the inquest the bodies were sent to Toronto by automobile.

AROUND THE CITY.

The Crescents and Raybestos will play the sixth of their series of seven games to-morrow night at the Exhibition grounds. The Crescents have won three of the five already played and a victory to-morrow night would bring the series to a close. A good game is expected and should draw a large crowd.

The fire department had a busy time around 10.30 this morning, an alarm was received for a grass fire near Queen Alexander School and the blaze got to such proportions that the roofs of the Grace United Church building caught fire. While the department were at this fire a second call was received to a chimnew fire at 573 Bolivar Street. The damage in both cases was slight.

The government employment bureau reports for the week ending July 24th; applicants 31, placements 43, on the list 58.

LIGHT AND AIRY.

White organdie, pleated or embroidered, is the most popular fabric for vestees and collars at the moment.

VOICE OF THE PEOPLE.

All letters must be signed by the writer, and must bear his address. A pen-name may be used for publication except in letters on political subjects, which must bear the writer's name for publication.

HAS SEEN RECORDS.

The Editor, Peterboro Examiner.
Dear Sir,—I have been out of town for three or four days, and have not had an opportunity of seeing The Examiner to know what had taken place, but I found on my return that Mr. J. H. Burnham had written a letter, which, with his characteristic frankness, he asserts that Mr. Peck did vote against the budget, and that my statement that Mr. Peck voted against the budget is true.
What I declared before was, and which Mr. Burnham admits, that Mr. Peck voted against the budget, which included penny postage, lower cost of automobiles, and reduction of the income tax. The statement of a man of Mr. Burnham's prominence is of considerable value, and Mr. Peck's letter appearing in the same issue of The Examiner is simply a side-stepping, sliding-out excuse.
Mr. Peck dare not assert over his name again that he did not vote against the budget, as he already has once done, because I have seen the records of Parliament, and, notwithstanding Mr. Peck's statement that he did not vote against the budget, the records show that he did, and show that his statement made was not true.
If Mr. Peck's vote had been successful on the budget resolution, and it had been defeated as a result of the vote of Mr. Peck and his friends, this city would have lost the benefit of a decrease in taxation of nearly $100,000.00 a year. In other words the people of this city receive the benefit of a reduction in taxation of nearly $100,000.00 every year, which Mr. Peck opposed in the House of Commons, and voted against.
I have seen Mr. Peck's letter over his signature, in which he denies that he did such a thing, but if he is willing to stand by that denial let him get a letter from the Clerk of the House of Commons, saying that he did not vote against the budget, and I will raise my offer now and give $500.00 to the Saint Vincent's Orphanage and $500.00 to the Children's Aid Society.
Yours faithfully,
G. N. GORDON.

Voice of the people
Peterboro, Ont, July 22, 1926.
Editor, Examiner:
Dear Sir,—Mr. Burnham says the fight between Mr. Gordon and Mr. Peck is an open one, so here is another to the onset.
The question as to how Mr. Peck voted on penny postage and reduction in income tax is not to the point. In my opinion the thing of great importance is that Mr. Peck had an opportunity to vote on these two important bills brought in by the King Government. It is doubtful if he would have had the opportunity to vote on either, had Mr. Meighen and his party been in power at Ottawa. What the people of Peterborough, and of Canada indeed, should bear in mind is that this country has never enjoyed penny postage that was not secured for them by a Liberal government, first under Sir Wilfrid Laurier and now under Mr. King.
And from the manner in which the finances of the country were being handled while Mr. Meighen was at the helm there is room for doubt that he would have the income tax reduction brought down in the last budget if he had not been ousted.
The government of Honorable Mackenzie King was a hard working government. From the day Mr. King completed his cabinet and got down to work there was no grand stand performance, no flag waving, no bluff or bluster to deceive the people; nothing but hard grinding work and the results are quite patent to such as want to check them up in a spirit of fairness.
The national debt has been reduced, business confidence has been restored, tariff adjustments have been made which has boosted the manufacturing industries of the Dominion and not ruined them as the Tory howlers would like people to believe. In fact prosperity has returned to our beloved Canada under the guidance of Mr. King and his advisers. And as to Mr. Peck, he would just vote as he was told anyhow.
A. J. M.

KING COMMENCES ONTARIO CAMPAIGN

Mackenzie King Will Speak in Sarnia Tuesday Night.

OTTAWA, July 26 (Canadian Press)—Hon. Mackenzie King is returning to the capital from his summer home this afternoon and tonight he will leave for Western Ontario where he will hold four meetings during the next four days. There is some rumor of a possible Liberal picnic near Toronto on Saturday but so far as can be learned no definite arrangements have been made.
Next week end Mr. King will start for the west and several meetings are being arranged in Northern Ontario. According to present arrangements Mr. King and Premier Meighen should be in Manitoba at approximately the same time and it would appear as though the western tours of the two leaders may run more or less side by side.
There have been some changes in the western Ontario itinerary of Mr. King since it was first announced last week. As the program now stands, there will be a meeting in Sarnia Tuesday, and a meeting in St. Mary's Wednesday afternoon. On Thursday Mr. King was to have been in Walkerton but this has been changed and now Thursday meeting will be in Chatham. On Friday there will be a night meeting in Windsor.

BODIES RECOVERED.

A. R. SHEA-BUTCHER.

JOHN WIGGINGTON.

JOSEPH EDWARDS.

OLIVER MARDALL.

The bodies of these four have been taken from Balsam Lake today.

MAN DROWNED.

Was Rendering Assistance To Another Stalled Motor Boat.

KINGSTON, July 26 (Canadian Press).—W. H. Smith, Jr., Assistant Superintendent of the Collingwood Shipbuilding Company's plant in this city, met death by drowning about midnight last night, when he was precipitated into the water by a tow line while out in a motor boat with his wife and two children. He was rendering assistance to another motor boat which had become stalled.

Financial News and Views

Latest Comment on Grain and Industrial Markets — Closing Quotations on the Principal Active Stocks

Quotations Over Stobie, Forlong and Co. wire.

NEW YORK STOCKS.
(Closing quotations).

Atchison Rly.	134¾
American Can.	58
Smelters	130¼
Baldwin	119⅛
Cast-Iron Pipe	233⅞
Chandler	12
Cal. Petrol.	32⅛
Chrysler	34¾
Dodge Bros. A	23
Dupont De Nemours	260
Famous Players	116
Fleischmann	49⅝
General Motors	169⅞
Hudson Motors	61
Inter. Nickel	37¾
U.S. Ind. Alcohol	53¾
Mack Truck	120
Marland Oil	56⅛
U.S. Rubber	57¼
Sears Roebuck	52⅞
Montgomery Ward	69¼
South. Rail.	116⅜
U.S. Steel	139
Yellow Cab.	24⅛
Philips Petrol.	46

MINING STOCKS
Gold

	Asked	Bid
Apex	3	2⅝
Argonaut Gold	23	22
Baldwin	4	3
Barry Hollinger	53	47¼
Bidgood	9	5½
Chaput Hughes	8	6¾
Columbus Kirk.	2½	2½
Con. West Dome	15	14
Dome	1040	1020
Goldale	28	23½
Gold Hill	70	68½
Hollinger	1975	1940
Indian	5¼	..
Keora	10¾	10½
Kirkland Hunt	19	13½
Kirkland Lake	99½	98¾
Lake Shore	1240	1225
McIntyre	2580	2560
Moneta	15	13½
Newray	38	33
Night Hawk	11	..
Porc. Crown	7½	5¾
Premier	214	210
Preston	7¼	6
Teck Hughes	390	383
Tough Oakes B	40	38½
Vickers	39	..
Vipond Cons.	178	177
W. Hargraves	850	845

Silver.

Beaver	80	75½
Capitol	42	40
Castle	154	150
Coniagas	380	..
Crown Reserve	9½	9¼
Everett	7	6
Keeley	166	165
La Rose	10	9¾
Lorrain Trout	75	..
McKinley-Dar.	14	12½
Millcrest	9	8⅛
Mining Corp.	405	395
Nipissing	550	525

Unlisted.

Amulet	131	129
Area	23	..
Bourle M.Q.	1015	..
Laval-Quebec	25	24
Noranda	1710	1680

CHICAGO WHEAT.

	High	Low	Close
July	143¾	142	142¾
Sept.	143¾	142	142½
Dec.	148	146⅜	147

WINNIPEG WHEAT.

July	161	157¾	157¾
Oct.	148	145¾	145¾
Dec.	146¼	143	143

CHICAGO RYE.

July	105¼	104¾	105¾
Sept.	107⅛	106	106¾
Dec.	112¾	110¼	111¼

CHICAGO CORN.

July	77⅝	77	77½
Sept.	85¼	83¾	85⅛
Dec.	87⅝	86¼	87⅜

Barry Holly Makes Gain Speculation Rather Dull

TORONTO, July 26 (Canadian Press).—Barry Holly was the feature stock on the Standard Mining Exchange to-day, showing a net gain of 4 1-2 cents per share to 57 1-2. Noranda also showed strength in rather a dull speculation, this stock gaining 65 cents per share, to close at 17.15. Gold Hill was weak with a net loss of four cents to 68 1-8. Hollinger dropped 15 cents to 19.50, while Lake Shore gained the same amount to close at 12.40. Dome was off 5 cents to 10.35. Argo and Teck Hughes each advance one cent to close at 21 and 3.85 respectively. Mining Corporation was six cents higher at 3.98

Stock Prices Are Better But Trading Is Slow

New York, July 26. Canadian Press —Stock prices resumed their upward movement to-day but trading proceeded at a much slower pace with ebbing of the public and professional interest in the markets activities.
Transactions ran at the rate of less than 200,000 shares an hour, the smallest in several weeks.
A revival of the buying activity in railroad shares followed the signs of progress in completing the consolidation plans and the publication of additional favorable earnings reports for June. Numerous gains of 1 to 3½ points included Illinois Central, Seaboard, Union Pacific, Atlantic Coats Line, Chesapeake and Ohio and Louisville and Nashville.
Pending the developments at tomorrow's quarterly meeting the United States Steel fluctuated within a comparatively narrow range but its trend was towards higher ground.
Other prominent industrials such as General Motors, Baldwin, Hudson Motors and Pullman also moved moderately higher.

Smelters Lead In Activity Bank Stock Takes Advance

TORONTO, July 26 (Canadian Press).—Consolidated Smelters led in activity on the Toronto Stock Exchange to-day but its price was weaker, the closing quotation being 1½ lower at 217. The session was only a moderately active one.
Page Hersey Preferred had a fair turnover, with the price unchanged at 104, while Brazilian dropped a half to 99¾. British Columbia Fishing was up 3-8 at 74 3-4. International Nickel unchanged at 37½. Banks were stronger, with Imperial a half higher at 205, Commerce up the same amount at 223, and Standard one point higher at 193. Noranda Gold gained 60 cts at 17.15, but Gold Hill was off 2½ cents to 69. Dome advanced 25 cents to 10.40.

MOTOR BOATS ON LONG TOUR

Two Pass Through City at Week-end Bound For New York.

DELIGHTFUL TRIP.

Two forty foot yachts put in to this city Saturday night. One is from Los Angeles and the other is from Detroit. The owners of the boats, Messrs. Van Sycle and Rogers, when interviewed this morning, stated that they had had a wonderful trip down the canal from Georgian Bay and have, since starting out, gone about 900 miles. When asked what they thought of coming through the canal, they said "they had met Frank Stinson, the secretary of the Chamber of Commerce, at the New York Motor Boat Show and it was through him that they took this trip." They also came this way because they wished to tour with their families in a protected waterway.
The two yachts on leaving here headed for the lower Trent and after cruising through Lake Ontario they expect to go on to Quebec, New York, and perhaps Florida.

MOTOR ACCIDENTS.

Woman Hurt and Cars Damaged in Three Smash-ups.

Three automobile accidents occurred in the city last night within a space of two hours.
Miss Brooks was knocked down on the corner of Hunter and Aylmer Streets, about 6.40 p.m. and had her foot injured. The car was driven by W. E. Fanning.
At 7.45 p.m. almost directly opposite the Customs House on George Street a street car ran into a taxicab. The back of the auto was badly dented; the street car had a step broken.
At the corner of George and Charlotte two cars crashed, the only damage being to the fenders.

OBITUARY.

MARGARET WILSON

The death occurred in this city of Margaret Wilson in her 66th year. The funeral will take place tomorrow from St. John's Church, at 2.00 o'clock to Little Lake Cemetery.

MRS. NELSON BERTRAND.

At Nicholls Hospital, Peterboro, on July 20, there passed away one of the oldest residents of Seymour Township, in the person of Mrs. Nelson Bertrand, after an illness of several months' duration.
The remains were taken to Campbellford, and the funeral service was held on Thursday afternoon at 2.00 o'clock at the home of Mr. Edward Dingman, Inkerman Street. Interment was made in Denike's Cemetery.

BABY MACDONALD.

The death occurred on Saturday evening, at the home of Alex. MacDonald, Huron County, of the infant daughter of Mr. and Mrs. William MacDonald, Tugaske, Sask., after an illness of almost three weeks. Mrs. MacDonald, with her three children, had been spending the summer in the East, and only a few days before the child was taken ill left Peterboro, where she had been visiting her mother, Mrs. Sarah McKee, 31 Dennistoun Abenue. Since that time they had been visiting Mr. MacDonald's relatives in Western Ontario.

DONATIONS RECEIVED.

Many Contributions For Children's Camp at Jackson Park.

The Ladies' Committee of the Peterborough Health Association beg to acknowledge with thanks the following donations made to the Children's Camp at Jackson Park: Knights of Columbus, ice cream; Mr. W. J. Oke, oranges; Mrs. W. R. Morris, ice cream; Miss Lillian Hamilton, bananas; Mrs. Peters, Miss Mowry and Miss Walsh, candies and oranges; Mr. F. Hungerford, toys; Mrs. H. Roberts, candy; the Thursday Club $10 for ice cream and bananas.

CAPT. A. G. CASEY GIVES ADDRESS TO ROTARIANS

Church Army Crusader Tells of Improved Prison Conditions.

FEWER PRISONERS.

And Prisons in England Have Been Reduced One Half.

Whereas twenty years ago there were sixty-six prisons in England and an average of 60,000 people spent each night behind the bars, the number of prisons to-day is just thirty-three and the average nightly list of prisoners numbers 10,000, Captain A. G. Casey, head of the Church Army Crusaders, told the Rotary Club at its weekly luncheon to-day during a most interesting address on "Humor and Pathos Within the Four Walls of a Prison."
Captain Casey is connected with the short missions branch of the Church Army, among the activities of which is included the duty of holding prison missions, and his stories of prison experiences compromised a talk that closely held the attention of his hearers.
Captain Casey was introduced by Rev. J. L. Hughes of St. George's Church, who gave an interesting explanation of the work of the Church Army.
In commencing his address, Captain Casey referred to the changed conditions in British prisons. The tread mill had gone, to be replaced by useful work, and in the case of convicts serving a long term, this work was designed to learn the prisoner a trade. The food was ample and appetizing, and comparing English prisons of to-day with Canadian institutions he had visited, the speaker felt that the English system was perhaps a little better.
Captain Casey related some most amusing stories that showed that men did not lose their sense of humor behind prison walls. One of these stories is typical of the others. It related the conversation that took place between a prisoner convicted of stealing a watch and another serving a sentence for the theft of a cow. "What time is it?" asked the latter, and the watch thief answered promptly, "Milking time."
The speaker passed on to discuss the efforts of the Church Army in connection with prisoners and to plead for consideration for men who got into trouble, giving illustrations of what had been accomplished in the reformation of old-time convicts. The criminal of to-morrow was in the school to-day, and every chance must be given to the boy if he is to grow up to be a useful citizen.
Rotarian W. R. Morris moved a vote of thanks to the speaker, which was heartily given.

W. GORDON HALL
Electrical Contractor
Wiring and Repair Work.
Vacuum to Rent. Phone 544R15

PHONE 480 DAY OR NIGHT
HERB STINSON
LIVERY
121 Stewart St. — New Sedans
a.m.w.

Lakefield and Stoney Lake Service

Steamers leave Lakefield on arrival of morning and noon trains and bus leaving Peterboro at 5.25, arriving Lakefield at 5.40.
Steamers leave the Lake to have passengers arrive in Peterboro at 8 a.m., 11.45 a.m. and 5.10 p.m.
For excursion rates, etc., phone 548 or see F. G. Young, 434 Park street.

CHIROPRACTOR
M. C. GOODWIN
D.C. Ph. C.
Palmer Graduate
108 BARRIE BUILDING.
Lady Attendant Phone 431
Hours 10-12 a.m., 2-4 and 7-8 p.m.
Office closed Tuesday evening, also Thursday afternoon and evening.

THE JEAN RIDDICK YARN SHOP
shows an unusually large stock of Yarns, Hosiery, Underwear, etc. Come and see us and save money. WE SELL FOR LESS!

THE 25c CARTAGE
NO MORE. - - NO LESS.
We move anything to any part of the city. Trunks to and from stations. Local and long distance hauling. Three trucks. No delay.
DAY PHONE 2392
NIGHT
m w f

If You Want a Real Healthy Thirst Quencher—
VE NOR'S GINGER ALE
Both Strengthens and Refreshs
DEAN'S Op the Capitol, George Street

MARCELLING
Phone 2074w
MRS. E. M. BARRIE
mwf-1152

WANTED—MIDDLE AGED WOMAN as housekeeper; for particulars, phone 1181W. 3d-24-4256
HOUSE FOR SALE — WITH THREE lots; large hen house and garage; electric light and good water; near DeLaval; cheap for cash or terms. Box 4258 Examiner. 3d-24-4258
LOST—A SIGNET RING WITH INITIALS M.M.; valued as keepsake; finder please phone 480. 3d-24-4257
FAR SALE—HABERDASHER'S FIXtures; a number of various fixtures in good condition; suitable for men's wear store for sale at a very low price if sold immediately; apply Lavoie Knitters. 3d-24-2460

It's Confidence That Does It

Help yourself and save money.
BEST QUALITY — Canada Corn Starch Company's Products — LOW PRICES

DEMONSTRATION

Miss Lemon, representing the Canada Corn Starch Co., will be at our Groceteria all this week and would like to meet the ladies of Peterboro and demonstrate to them large variety of products of the company.

Canada Starch Co. Products

Specially Priced during the Demonstration Week

Canada Corn Starch....9c
Benson Corn Starch....11c
Silver Gloss Starch....11c
Linit Starch.....9c
Corn Syrup.....2's, 16c
5's, 29c; 10's, 61c
Lassies' Molasses.....23c
Benson Golden Syrup, qt. jar.....45c
Lilly White Syrup, in 2's and 5's.....24 and 47c
Mazola Oil, 1's at.....29c
2's—55c; 4's—99c;
8's at.....$1.93

Specials up to Thurs. Noon Only

Potatoes, size 2, 7 lb. 25c.
Potatoes, local, size, 2, 6 lb.....25c
Hot House Tomatoes, 1 lb. box.....24c
Cucumbers.....3 for 25c
Cucumbers, fancy table, each.....14c
Butter Beans, lb.....11c
Campbell's Creamery Butter, lb.....35c
Water Glass, tin.....14c
Cocoa, in glass jar, each 20c
Tiger Catsup, large 19c
Chef Sauce, bottle.....25c
Peanut Butter, 1 lb. pail.....21c
Star Ammonia, pkg.....7c
Shirriff's Marmalade, 4 lb. tin.....59c
Marmalade, Smith, 1 lb. jar.....19c

PORTER S. WHITE CO.
332 GEORGE STREET - - GROCETERIA

12 PAGES

The Evening Examiner

PROBABILITIES.
Moderate easterly winds; fair. Wednesday—Moderate north-easterly winds, mostly fair, not much change in temperature.

VOL. LVIII., No. 22 PETERBOROUGH, TUESDAY, JULY 27, 1926 PRICE THREE CENTS

Are You Going To Lakefield Social, Thursday, July 29th

Lakefield Social! Oh ! That's where you get the whole house furnished for a Quarter and that big feed too. Enough said. We're off.

BOOTLEGGERS MUST PAY TAXES ON INCOME FROM THEIR LABORS IS DECISION OF PRIVY COUNCIL

Appeal of Minister of Finance of Canada is Granted.

COSTS AWARDED.

Not Right For Persons To Defeat Taxation Through Wrong Doing.

LONDON, July 27 (Canadian Press).—Bootleggers must pay a Dominion income tax the same as persons engaged in lawful business, according to a decision of the Judicial Committee of the Privy Council given to-day in the appeal of the Canadian Minister of Finance against the decision of the Supreme Court of Canada in the case of Cecil R. Smith of Windsor, Ontario. The appeal was allowed and the respondent Smith was ordered to pay the costs of the appeal.

In giving their judgment Their Lordships said that it did not seem right for persons to defeat taxation through their own wrong-doing.

In 1921 Mr. Smith made a return to the Dominion Income Tax Department, stating his income was $3,500. Not satisfied with the return the Department made inquiries and assessed him on an income of $992,000. Smith appealed to the Exchequer Court against the assessment and the appeal was dismissed. Thereupon he carried his appeal to the Supreme Court, which allowed his appeal, holding that if the definition of income was wide enough to include the profits from bootlegging, it was also wide enough to include the gains from highway robbery and burglary. The Dominion Government appealed to the Privy Council against this decision, with the result that the appeal was allowed.

HOLD CONSULTATION.

Progressives of Frontenac-Addington to Nominate Candidate For Parliament.

KINGSTON, Ont., July 27 (Canadian Press).—The Progressives of Frontenac-Addington will hold a consultation on Saturday of selecting a candidate for the Federal House. The rumor persists that R. J. Bushell, manager of the Kingston Industrial Fair, and a market gardener, will be given the nomination.

John D. Gives "Dimes": Grandsons Give "Tens"

NEW YORK, July 27 (United Press).—There's a difference of just $9.90 between the tips of the first generation of Rockefellers and the third. When John D. 3rd and his brother Nelson, grandsons of the oil king, came home from Europe on Monday, each peeled off a $10 bill for each of the ship's stewards entitled to a gratuity. Their grandfather, it is well-known, favors shiny new dimes for those who receive his largesses.

Little Lemonade Stands Are Found Unsanitary

EVANSTON, July 27 (United Press).—The great juvenile industry of vending "ice cold lemonade, made in the shade and stirred with a spade," has been placed in the same category as outright bootlegging.

Declaring that dirty little fingers and the too casual washing of glasses were unsanitary, health officials here have issued orders closing down all front yard "lemon" stands. Police have been instructed to arrest all enterprising young dealers who are found doing a public business in lemonade without proper pure food certificates.

CONSERVATIVES TO MAKE CHOICE

Convention To Be Held in Victoria Hall To-morrow Evening.

DR. MANION TO SPEAK.

Hon. Dr. R. J. Manion, Postmaster-General, and Mrs. Howard Fallis, will be the chief speakers at the nomination meeting of the Liberal-Conservative Association to be held in Victoria Hall to-morrow evening at 8 o'clock. V. J. McElderry, president of the Association, will occupy the chair.

Dr. Manion, who represents Fort William and Rainy River, was educated at Trinity College, Toronto, and is the holder of medical diplomas from Glasgow and Edinburgh Universities. He was first elected as a Liberal to the House of Commons in 1917. Previous to the general election of 1921 he entered the Meighen cabinet as Minister of Soldiers' Civil Re-establishment. He was re-elected as a Liberal-Conservative and has been a consistent supporter of Mr. Meighen during the struggles of recent years.

He served in the Great War, first with the French Army and afterwards with the Canadian Army Medical Corps and was attached to the 21st Canadian Battalion. He gained the Military Cross at Vimy Ridge.

He is the author of "A Surgeon in Arms," and a very fluent and vigorous speaker. It will be recalled that Dr. Manion was the principal speaker at the local Conservative convention last year when Mr. Peck was nominated.

VERY PRACTICAL.

The kasha coat in natural color lined with blue polka dot foulard and a dress of the same silk, is as practical and smart an outfit as one may own.

China is reported to have 1,607,000 men in military training.

A CONVENTION

—of—

The Conservative Association of Peterborough

will be held

In Victoria Hall, George Street, on Wed. Eve., July 28th, 1926

at eight p.m. sharp.

For the purpose of nominating a candidate to contest the Riding of Peterborough for the Conservative party in the coming Federal Election.

HON. R. J. MANION, MRS. FALLIS and E. A. PECK, Ex-M.P.

will address the meeting.

All Conservatives are expected to attend. Ladies specially invited.

GOD SAVE THE KING

V. J. McELDERRY, President. J. F. STRICKLAND, Secretary.

2d-24-2464

THINK R. ALLAN BODY RECOVERED

A body believed to be that of Raymond Allan was recovered this afternoon and is at present in charge of the Rev. J. D. Paterson. The relatives of the local victim of the Balsam Lake tragedy have gone to the scene to view the remains to make identification certain.

SEARCHERS FIND BODIES FLOATING IN BALSAM LAKE

Total Raised To Eight By Six Recovered Yesterday.

ONE PULLED UP.

Five of Six Found Floating, Mostly Near Scene of Tragedy.

FENELON FALLS, July 27.—Balsam Lake yesterday released its stranglehold on six members of the ill-fated crew of St. Andrew's Brotherhood boys who perished in its depths last Tuesday night.

So with two bodies recovered over the week-end, eight have been taken from the waters — and the search goes on for the other three.

The bodies recovered yesterday were identified as those of Arthur Robert Shea-Butcher, Oliver Mardall, John Wiginton, Joseph Edwards, Jr., Vernon Clarke and Frank Burkitt, all of Toronto.

Found in Marked Section.

With the exception of A. R. Shea-Butcher, who was located two miles from the ill-fated camp at the Kirkfield end of the lake, the bodies were found within three-quarters of a mile of each other in the section of the lake where the other bodies were recovered, the section marked out for the searchers by survivors of the tragedy.

Five of the bodies were found floating. The other, that of Joe Edwards, was recovered from thirty-five feet of water.

The body of Arthur Robert Shea-Butcher, camp director who dropped from the war canoe to lighten it for the other boys, was the first located. At 9 o'clock Mrs. Dr. Law from the Government Farm near Long Point, and a youngster, rowing up the lake in the direction of Kirkfield, about two miles from the scene of the tragedy, saw something floating. Approaching, and seeing that it was a body, they returned to shore near the Long Point camp and notified a cottager, H. J. Johnson, who, with an assistant, went out, and at 10.30 brought in the body, which was drifting rapidly toward Kirkfield, to the site of the camp. Coroner Logan of Lindsay was informed, and the body was removed to Lindsay.

Papers Found in Pockets.

The body was clothed in an undershirt, khaki shirt, shoes. On the little finger of the right hand was a ring bearing the dead leader's initials, R. S. B. In the pocket of the khaki shirt were lead pencils, a fountain pen, a notebook carrying memoranda on affairs at the camp, and papers which Shea-Butcher had signed to clear the war canoe through locks in the trip made from Chemong to Balsam Lake.

Then at 11.10 the bodies of Mardall and Wiginton were located by Toronto life-savers. The boys had died together. Dragging up the lake in the section marked out by survivors Superintendent Lang saw the bodies ahead of the life-saving boats.

Wiginton lay with his arms outstretched. His knees were locked tight underneath Mardall's armpits. From the attitude it might be surmised that Wiginton was swimming with a back stroke, pulling Mardall. But Edward Lant of the camp said that of the two Mardall was the better swimmer. His heroism in attempted rescue work had been cited before. He may have been trying to keep Wiginton on the surface when they were drowned.

Went Down Together.

According to Superintendent Lang of the Toronto Life-Savers, nothing

(Turn to Page 7, Please)

IN PASTEL SHADES.

Silk jersey is liked for sport suits, as well as for long coats and one-piece dresses.

THURSDAY HALF HOLIDAY. EXCURSION TO GORE'S LANDING, THURSDAY, JULY 29TH. STR. STONEY LAKE WILL LEAVE THE GEORGE STREET WHARF AT 1:30 FOR GORE'S LANDING. ROUND TRIP. 75c.

3d24-2457

SOCIAL SERVICE COUNCIL ASKS FOR UNITED ACTION ON PART OF ALL CITIZENS IN CAMPAIGN

Recommends the Summary Removal From Any Position of Public Honor Any Person Guilty of Violation of the Law.

KIND OF GOVERNMENT RESTS ON CITIZENS.

Suggests That the People in Every Community, Regardless of Creed and Party, Organize To Render Non-Partisan Service.

TORONTO, July 27 (Canadian Press).—The Social Service Council of Canada, a federation of social welfare organizations with nation-wide activities, is issuing "An election appeal to Canadian citizens," under the signatures of its president, Rev. L. Norman Tucker, D.D., of London, Ont., and its secretary, Rev. J. Phillips Jones of Toronto.

Declaring "The Council allies itself with no political group, but at the present crisis in the nation's history sends out this manifesto calling on all citizens to united action for the good of the Dominion," it proceeds to review the investigation into the customs department and proceeds as follows: "Because of the intense anxiety of both historic political parties to possess office, and the power that goes with it, the parliament just dissolved has failed in its duty to the nation. Though the session cost the people a very large sum of money, neither of the prime functions of Parliament was fulfilled. There was no adequate provision for public service. Useful legislation was abandoned. Instead of public spirited attention to the nation's business, there was a deplorable spectacle of Parliament engaged for nearly six months in a struggle for party advantage and an obvious jockeying for control of election machinery."

After recording "the evident failure of the Civil Service Commission to free the public service from the pernicious influence of patronage," the manifesto proceeds as follows: "The Council therefore records its conviction that among the measures that are indispensable, if national morality and efficiency are to be assured, are the following:

"1) The summary removal from any position of public honor and trust of any person or official guilty of participation in, or connivance with, violation of the law whether such person is elected by the people or appointed by the Crown.

"(2) Vigorous prosecution and adequate punishment, untrammelled by personal, social, financial or political influence, of all law breakers.

"(3) To eliminate the unseemly jockeying for control of election machinery, there should be set up a permanent non-party organization for the conduct of elections.

"(4) All political organization, as well as candidates for public office, should be required to publish detailed sworn statements, showing all contributions to election expenses and party funds."

Drawing attention to the responsibility of the voter, the manifesto proceeds: "The Council calls the attention of all Canadian citizens to the fact that the ultimate responsibility for the quality of Government rests upon themselves. Neglect or misuse of the subversion of the franchise to party or personal ends is a fundamental cause of much of the political impurity so greatly deplored."

The Council then makes the following suggestions:

"(1) That in each community at the earliest possible moment, the citizens of all creeds and political parties who stand for clean government organize themselves into a citizens' committee to render non-partizan service in this election.

"(2) That where nominating conventions have not been held, members of such committees endeavor to secure the nomination of candidates of known character and ability who can be depended upon to support the principles and measures herein advocated.

"(3) That where candidates are already in the field, the committee should secure from each candidate a definite statement of his attitude to these suggested measures, and his willingness to support them in parliament, even against his own party if necessary.

"(4) That having received the answers of the candidates, the committee consider such answers as well as the character and record of each candidate and take whatever action they may deem expedient."

FRENCH CABINET WILL DEMAND POWER TO SOLVE DIFFICULTY

Ratification of Foreign Debt Postponed Till Autumn Session.

MUST SAVE HERSELF.

Taxation Must Be Increased and Production Intensified Throughout Country.

PARIS, July 27 (Canadian Press)—Premier Poincare's newly formed cabinet, having agreed on its ministerial declaration yesterday, will go before the Chamber of Deputies today and demand that the government be given power to solve France's pressing nancial difficulties, by decrees instead of having its bills debated at length in parliament.

According to several of the best informed members, the cabinet has decided to let ratification of the Washington and London debt agreements go over until parliament reconvenes next autumn. This also is accepted as meaning that Premier Poincare will not seek foreign credits in rehabilitating the franc.

Meanwhile, the slogan of the ministry of "National Reconciliation" is: "France Must Save Herself by her own means." This is accepted in political circles as indicating that direct and indirect taxation must be increased and that production must be intensified throughout the country.

The ministerial declaration which was agreed upon at yesterday's meeting of the cabinet, will be short. Minister of the Interior Sarraut and of Pensions Marin will ask the Rules Committee of the Chamber today to accord urging treatment to government measures which are designed to increase the influx of taxes and thereby to help in improving the exchange.

The sudden arrival, before the end of the cabinet council of General Gouraud, Military Governor of the Paris Area, gave rise to numerous alarmist rumors. These persisted until it was given out officially that he was merely paying a courtesy call on the new premier before going on a month's leave and that it was only an accident that he happened to arrive before the cabinet meeting had adjourned.

Both the ministers of the Interior and of Colonies denied that his call was concerning the question of reinstating General Gouraud as High Commissioner in Syria to replace High Commissioner Henry de Jouvenel, as was reported in the afternoon papers.

Premier Poincare's financial plans for the redemption of the franc and the restoration of the French treasury, which the cabinet council for three successive days has been elaborating, omprise ten principal clauses according to semi-official information available after the ministers separated at 7:30 o'clock last evening.

The advice of the experts committee has been followed in many respects, notably regarding the necessity of additional indirect and direct taxation. From these sources alone, the government expects to obtain 2,500,000,000 francs, during the second six months of 1926.

Railroad, freight and passenger rates will be increased; a readjustment will be made in taxes on imports of foodstuffs from the colonies, such as coffee, rice and vanilla; the tax on the business turnover will be made uniorm at two per cent. and customs tariffs will be increased. These four items are expected to bring in about two billion francs additional.

Concerning the changes in direct taxation the new schedule is left in the hands of M. Bokanowski, Minister of Commerce, who will report to the cabinet in due course. The other clauses have not yet been announced either semi-officially or officially,

It is reported on good authority however, that the changes in direct taxation comprise revision of the income tax and a levy on inheritances, and the exepected revenue from these will be devoted to a sinking fund.

The cabinet intends to make a strong effort to reduce the expenditures of the administration. The premier on this point alone will require power to legislate by decree, with the probability that many employes will be discharged.

The behaviour of the franc on the Paris Bource today was interpreted as indicating a general belief that the cabinet will receive a good majority in the chamber and practically unanimity in the senate. Opening at 49.40 to the dollar and 196.50 sterling, the franc rose steadily until it was quoted at noon at 38.87 and 188.50. A slight reaction then sat in. The official closing figures were 39.075 to the dollar and 190 sterling.

An official statement announced that there had been no intervention in the market on the part of the government in behalf of the franc. Its improvement was due solely to the changed political situation of the country, it was averred in Bourne circles.

Rods Franklin Installed Are Replaced At St. Paul's

LONDON, July 27 (Canadian Press).—New lightning rods are being installed on St. Paul's Cathedral, which Benjamin Franklin originally equipped with lightning conductors.

In 1770 he was in England in connection with the difficulties Great Britain was having with her American Colonies, which were becoming very restless, and it was at this time he helped to instal the conductors.

The original rods were iron. The engineers, who are now adjusting copper rods, have a fragment of the original iron conductor which the American devised.

ALCOHOL CAME FROM BUFFALO BURIED IN COAL

Discovery of Mode of Entry Claimed By Provincial Police.

HOT ON TRAIL.

Hamilton Man Is Held Responsible—Investigation Being Continued.

TORONTO, July 27 (Canadian Press).—More than 100 gallons of wood alcohol which is said to have been the "liquor" that caused the deaths of 18 persons in Ontario in the last few days, arrived at an Ontario town from the United States, secreted in a car of coal, according to information secured by the Provincial police, it is declared on good authority to-day. The police have been able to gather valuable information at Oakville and other points where deaths have occurred. It is said that several Italians are implicated in the importation of the death-dealing fluid.

While Government officials are loath to display any information they may possess, fearing that it will injure the case they are building up, it is learned that the alcohol was probably loaded into the car at Blackrock, near Buffalo, N.Y., and later removed from the car in the Ontario city where the car was unloaded on a siding. With the discovery of the mode of entrance, Provincial police are said to be hot on the trail of those responsible for the shipment. In fact it is admitted in two official sources to-day that a Hamilton man is held responsible by the police.

Although the Hamilton Chief of Police is said to hold the opinion that the alcohol arrived in that city from Kitchener, Government authorities are confident that their theory is correct and all operations are being carried out on that basis.

ATTACKED BY CATS SERIOUSLY INJURED

Tom Cats Turn on Child That Was Playing Nearby.

NORTH BAY, July 27 (Canadian Press).—Attacked by a pair of tom cats the little daughter of Mr. and Mrs. Marquette of Callander, is suffering from terrible scratches and only the timely arrival of her mother in answer to her screams prevented her receiving much worse injuries. The cats were fighting in the back yard of the Marquette home when the child ran past them. Turning their attention from the fight to the child, both animals sprang on her. Her screams brought her mother to her assistance, but it was only after she had also been badly scratched that she was able to beat off the felines.

DISSOLUTION SECURED IN 1911 SAME AS THIS YEAR'S CLOSING MEIGHEN DECLARES AT SYDNEY

If Conservatives Have Insulted House, Laurier Did Same, He Adds.

WAS KING'S PLANS.

Prime Minister Promises Policy of "Reasonable Protection, Fairly Applied."

SYDNEY, N. S., July 27.—(Canadian Press.)— "On constitutional matters the late Prime Minister enjoys bad health," declared Premier Meighen here last night, dealing with the campaign keynote speech of Mr. Mackenzie King. "He loves to rave about usurpers and to be doubled up with constitutional pangs," Mr. Meighen added. "Whenever Mr. King is out of powder the constitution is in danger."

"Mr. King complained," went on Mr. Meighen, "that we insulted Parliament by securing dissolution without completing the business of the session and having formal prorogation. If this is so Sir Wilfrid Laurier insulted Parliament also in 1911, for the dissolution then was just as sudden; there was no formal prorogation, no finishing of business— the members learned of dissolution in the corridors and on the streets. No one then complained of Parliament being insulted because there was no one in politics at that time who had chronic constitutional phlebitis. Sir Wilfrid Laurier's course was perfectly proper, so was ours.

"Had Mr. King got his dissolution when he asked for it on Monday, June 28, the result to Parliament would have been exactly the same and Mr. King and everyone who has the slightest knowledge of Parliament affairs knows it. Mr. King would like the country to believe now that all he asked the Governor-General for was assurance that some time later he could get dissolution; that is, after the session's work had been completed and formal prorogation had taken place. This, in face of the record, is just chatter and nonsense. In the first place a Prime Minister would scarcely resign because he couldn't get a promise of what a Governor-General might do at some later time and under some other circumstances. If a Prime Minister could be found who would resign on that account he would not likely choose the moment between a debate on a vote of censure and the vote itself to announce his resignation.

"A Mere Formality"

"In the next place, Mr. King told Parliament on June 28 that he had asked His Excellency that day at noon 'to grant a dissolution,' and that His Excellency had refused. He told Parliament also, on June 20, that he had the day before presented to His Excellency an order-in-council dissolving Parliament, which order-in-Council His Ecellency said he was unable to assent to. If His Excellency had assented to such order-in-Council His Excellency said Mr. King, and delivered it to Mr. King, Parliament would by that act have been immediately dissolved. Mr. King told Parliament that he resigned because His Excellency refused to do this. It is a little late now to be telling us that he really did not intend His Excellency to sign and deliver the order, but that it was only presented as a mere formality.

"The proof adduced that Mr. King's Government intended to formally prorogue is amusing. He says he had the formal order prepared. So had we. Indeed, the speech from the Throne to be delivered at prorogation was also prepared by myself and completed. Those things are always prepared in advance of prorogation. But when later dissolution was decided on, whether by Sir Wilfrid Laurier, by Mr. King, or by the Government of which I am the head, this superseded all else, and the assent of His Excellency thereto immediately dissolved Parliament.

Mistaken Often

"Mr. King assumes a low level of intelligence on the part of the people of Canada. In this he has proven himself mistaken more than once in the past.

(Turn to Page 2, Please)

Ashes Not Yet Won Fourth Match a Draw

MANCHESTER, Eng., July 27 (Canadian Press). — The fourth Test match played between the touring Australians and England here was left drawn to-day at the close of the third day's play.

Scores: Australia, 335; England, 305 for five wickets.

This was the third draw of the current year's series, two others —at Lord's and Leeds—having been drawn, while the first Test match at Trent Bridge, Nottingham, was abandoned on account of rain.

HOLD SERVICE ON THURSDAY

Funeral of Drowning Victims To Take Place at Cathedral.

MEMORIAL PLANNED.

A combined funeral service for Walter Burgess, Gordon Heale, A. R. Shea-Butcher, Frank Burkitt and John Wiginton will be held in St. James's Cathedral at 3 o'clock on Thursday afternoon. Rev. Canon H. P. Plumptre, assisted by Rev. T. W. Murphy, of All Saints' church, will conduct the service. The bodies, as they arrive, are being taken to R. U. Stone's Undertaking Parlors. In all probability, the funeral of Joe Edwards will take place from his own church, St. Chad's, Dufferin street, and the funeral of Oliver Mardall from St. Clement's, North Toronto, where the young lad was a member of the choir.

A public memorial service will not be held until all efforts to locate the remainder of the bodies in Balsam Lake have been exhausted. It will be held in St. James's Cathedral also.

BODIES RECOVERED.

VERNON CLARK.

FRANK BURKITT.

The bodies of these two boys were found late yesterday afternoon.

Chemong

TO-NIGHT

Ken Blood and His Music With Roy Nickrenz

FOR SALE

$3200—Brick dwelling, good location, on easy terms.
$3500—Brick Bungalow, good location, on easy terms.
$2400—Frame Dwelling, good location on easy terms.
$6000—Brick Bungalow, good location, all conveniences
$6000—Brick Dwelling, good location, all conveniences
50 acres farm land close to city; would exchange for dwelling in city.
Farms for sale in different parts of the county.

W. H. TAYLOR
163 Hunter St. W., or Phone 1462.

LIVESTOCK FOR SALE

FOR SALE—TWO MILKING COWS; a good driving horse and a team of horses; all in good condition; phone 1158J. 6d-26-4224

LIVESTOCK FOR SALE — YOUNG thoroughbred Yorkshire Sows, seven months old, $35; apply John Hatherly, 8th line of Cavan. 3d-23-4215

HELP WANTED—Male

WANTED — REPRESENTATIVES IN every town; splendid pay; don't miss this one; Importers, Hamilton, Ont.

MAN WANTED — ONE WHO CAN drive horse and knows town well; apply to A. Low and Co., 385 Bethune St. 1d-23-4271

WANTED — BOY WITH PASS MATRICULATION for druggist apprentice; Write Box 4227 Examiner, giving age and snapshot. 3d-24-4227

FIREMEN, BRAKEMEN, BEGINNERS $150, later $250 monthly; also clerks, permanent; which position? Write Railway, Box 4193 Examiner. 3d-23-4193

WANTED—JANITOR—APPLY Y. W. C.A. 3d-24-2454

BARRISTERS AND SOLICITORS

GORDON & O'BRIEN— Barristers Solicitors, Notaries. Money to loan on easy terms. Special attention to Patents and Trade Marks. Phone 219. Hon. G. N. Gordon, K.C., J. A. O'Brien.

J. R. CORKERY, BARRISTER, SOLicitor, Notary Public. Office Ground Floor, 414 Water St., Peterborough. Five Doors North of Hunter Street. Money to loan at current rates on easy terms.

R. T. MEDD—Barrister, Solicitor, Notary. Office over the Dominion Bank, corner of George and Simcoe streets. Telephone No. 22. Private funds to loan at current rates upon easy terms.

DUMBLE & JOHNSTON—Barristers, Solicitors, etc. Office, over the Toronto Savings and Loan Company, George Street. D. W. Dumble, K.C., W. Johnson.

R. R. HALL—Barrister, Solicitor, etc. Peterboro, Ont. Office, corner of Hunter and Water streets, over the Canadian Bank of Commerce. Trust Funds to loan on easy terms of payment.

JAMES FORDYCE STRICKLAND—Barrister, Solicitor, Notary Public Peterboro. 'Phone 191. Money to loan. 375 Water street.

WILFRID F. HUYCKE, Barrister, Solicitor, Notary Public. 395 Water street. Telephone 239.

PECK, KERR & McELDERRY, Barristers, Solicitors and Notaries, Office, Water street, Peterboro. Money to loan at the lowest current rates of interest. Telephone 1950. E. A. Peck, F. D. Kerr, K.C., V. J. McElderry.

SURVEYOR

F. T. WEBSTER, Ontario Land Surveyor, Registered Professional Engineer, formerly of Ottawa. Phone 2540.

MEDICAL

DR. BUCHANAN, F.R.C.S., Edinburgh M.R.C.S., Eng., L.R.C.P., London. Eye, Ear, Nose and Throat Specialist Hours 9-11 2-4 p.m., and 7-8 p.m. 'Phone 519. Office, corner Water and Murray streets.

DR. C. C. CRAGG—Eye, Ear, Nose and Throat Specialist. Office 295 Charlotte street, formerly occupied by Dr. Neal. Hours—9-11 a.m., 2-4 p.m., 7-8.30 p.m. Telephone: House 1018. Office 2185.

Summer Cottages To Rent

COTTAGE FOR RENT — COTTAGE at Chemong Park for first 2 weeks in August; Box 4217 Examiner. 3d-23-4217

TO RENT—DURING THE SUMMER months, Cottage, 1-4 mile from Lake Chemong; partly furnished; moderate rental; phone 992 r 13. 3d-23-4232

WORK WANTED

WORK WANTED — YOUNG GIRL wishes position at housework with middle-aged couple in country; references; write Box 4221 Examiner. 4d-24-4221

POSITION WANTED — BY YOUNG girl; wishes position as clerk in store in country town; Protestant; references; write Box 4220 Examiner. 4d-24-4220

NOTICE

CHIMNEY AND FURNACES CLEANED; phone 1851W. 26d-36-3950

NOTICE — MOTOR CARTING; ALL kinds, local and long distance; N. Russaw, 223 Perry, phone 1759W. 3d-24-4237

NOTICE—PHONOGRAPH REPAIRS; springs replaced while you wait; work guaranteed; T. Griffin, phone 2163W, 146 Park St., opp. C.G.E. 25d-44-4207

NOTICE — BUILDING AND CONTRACTING; nothing too big or too small; estimates gladly given on all kinds of new or old work; J. Raymond Paquette, phone 1644M, 39 Crescent St. 26d-31-3779

FOR RENT

TO RENT — FOUR ROOMS, NICELY decorated; three piece bath; car line; reasonable. Apply 183 Antrim, phone 2211F. 6d-26-4214

TO RENT — A SIX ROOMED FURnished cottage at Chemong; phone 1611. 3d-24-4246

FOR RENT—FURNISHED COTTAGE with boat on Clear Lake for August; apply 358 Aylmer St., phone 130. 6d-30-4173

FOR RENT—FURNISHED COTTAGE on Sandy Lake for month of August; boat and ice; phone 1414W. 3d-25-4260

TO RENT — 3 FURNISHED ROOMS for light housekeeping; apply 352 Simcoe. 3d-25-4259

LOW RENT — BRIGHT 5 ROOM Apartment, furnished, all conveniences, 3 blocks north C.G.E. on Rubidge St.; first class apartment, Stewart St.; Houses, central, $13, $20, $25, $35; apply 421 George; phone 273 evenings. 5d-27-4267

FOR RENT — WAREROOMS, OR would be suitable for small manufacturing business; possession immediately; apply 437 George street. dtf-823

TO RENT — BRICK BUNGALOW with large garden; apply 264 King. 5d-24-4202

FOR RENT — COTTAGE, MODERN $15 per month; call after 6 p.m. to 498 Elm St. 3d-24-4251

TO RENT—FURNISHED BEDROOM; very central; with breakfast if desired; phone 659M. 3d-24-4238

TO RENT — FURNISHED ROOM, central, modern, continuous hot water; phone 2348W. 3d-24-4200

FOR RENT — A NICELY LOCATED brick residence at 475 Mark St. For further information apply 473 Mark street. 12d-31-2427

TO RENT — MODERN HEATED Apartment; corner store and house. Apply 451 Water St. 12d-24-4034

TO RENT — SEVERAL HOUSES, some newly painted and decorated; rents running from $16.00 to $30.00 per month in good localities; for particulars apply to Review agency, 164 Hunter St 26d-37-2335

FOR RENT — MODERN, HEATED Apartments; apply 437 George St. dtf-1868

FOR RENT—NO. 173 1-2 SIMCOE street, suitable for store or office; Apply 437 George street. dtf-313

FOR RENT—HEATED OFFICE ON George street. Apply 437 George street. dtf

SITUATIONS VACANT

SITUATION VACANT — SMACK ideal soft drink flavor; cool, refreshing, healthful, delightfully tasty; made in a jiffy; enormous demand; send ten cents, get selling sample; make big money this summer; experience or capital unnecessary. Bradley - Garretson, Brantford, Ont. 12d-164-3694

FOR SALE

FOR SALE—GOOD SECOND HAND kitchen range. Apply Montgomery House. 3d-23-4210

PRIVATE SALE — OF HOUSEHOLD furniture at 287 George St. 3d-24-4243

FOR SALE—WRINGER $3.00; ELECtric heater and cooker, combined, $10; coal oil heater, $3; 432 Roger Street. 3d-24-4228

FAR SALE—HABERDASHER'S FIXtures; a number of various fixtures in good condition; suitable for men's wear store for sale at a very low price if sold immediately; apply Lavoie Knitters. 3d-24-2460

FOR SALE — QUARTER CUT OAK dining room suite; apply 14 Charles St. 3d-25-4275

FOR SALE — A CREAM WICKER baby carriage in good condition; apply 435 Park N. 3d-25-4274

FOR SALE — MOFFAT ELECTRIC and coal stove combined; almost new; phone 1180J. 3d-25-4270

FOR SALE — CHOICE STRAWBERries and raspberries; apply 121 Hilliard; phone 2636J. 6d-27-4234

DEW WORMS FOR SALE—60c PER hundred; phone 1763J. 6d-37-4244

FOR SALE—5 PIECE PARLOR SUITE —window hangings and blinds; 1 dresser, 3 wash stands, 3 beds, 1 gas stove, 1 kitchen range, 3 verandah chairs, 1 Quebec heater; apply between 7 and 9 p.m. at 44 South George street. 3d-24-4245

PRIVATE SALE OF HOUSEHOLD Furniture including a Newcombe Upright Piano, Victrola and records, 2 parlor suites and table; 1 dining room suite, beds, dressers and stands, kitchen chairs, linoleum, 1 large Congoleum rug; a quantity of sealers; all in first class condition; can be seen any evening after 5 o'clock or Saturday afternoon; apply to 596 Donegal St. 3d-24-4229

FOR SALE — DROPHEAD SEWING machine $8, oil stove $4, oven $2, kitchen cupboard $2, dressers $7 up, iron beds, springs, toilet sets, extension tables, chairs, sideboards, parlor tables writing desks, rockers, floor lamp, walnut settee and chairs, carpet rug, arch curtains, gent's wheel, lawn mower $3, records 5 for $1 sealers, tubs, dishes, etc. Apply 59 Aylmer, near Perry. 3d-24-4242

FOR SALE—FIRELESS COOKER, $8; new Quebec cooker, with large oven, copper reservoir, high closet, etxended fire box and 6 No. 9 lids, $60.00; regular Quebec cooker, only $29.00; solid oak flat top desk, bargain $12; antique centre table $3; solid oak mantle with large mirror, $12 (this is a special value); quartered oak china cabinet and buffet combined, extra good, $35; buffet, $15; assortment of mirrors, 25c to $1.50; good water power washer, $7; 3 hole gas range, $7.50; antique set of diners, $25; special good new steel spring beds, $6; new wool mattresses, $6; oak dining tables and sideboard; dishes and hardware; "Seth Thomas" antique clock, $12; cash paid for good used furniture. M. T. Butcher, 350 Water St. 3d-24-4241

FOR SALE — FORD TWO WHEEL trailer; apply Peel's Garage, Lake St. 3d-23-4216

FOR SALE — 4 BURNER DETROIT Vapor oil stove; large oven; Box 4129 Examiner. 3d-23-4219

FOR SALE—DEW WORMS; PHONE 337W. 26d-35-2315

FOR SALE—FOUR ACRES OF TIMOthy hay, south of May's school; apply Ernest Lee, Monaghan Road. 6d-25-4189

FOR SALE—WOOD — PHONE 1937 for dry hemlock slabs and hardwood slabs; prompt delivery; W. J. Fitzgerald. 26d-178-3708

VETERINARY

DR. W. F. McELROY, Vet. Sur., office and residence, 190 Charlotte St., Charlbond Bldg., Peterboro. Phone 1623J.

LOST

LOST — A MAN'S POCKET BOOK containing a considerable amount of money on Saturday night between Smith's shoe store and Chemong; finder please leave at Examiner; reward. 2d-23-4232

LOST—A SIGNET RING WITH INItials M.M.; valued as keepsake; finder please phone 480. 3d-24-4257

LOST—SILVER CHAIN PURSE ON George street, between Charlotte and Wescott streets. Finder please leave at 347 George street South; reward. 3d-25-4266

LOST — AT INVERLEA PARK ON Tuesday, gold wrist watch, initials G.M.G.; finder kindly return to 676 Stewart St.; reward. 3d-24-4252

LOST—BLACK JET SHOE BUCKLE; finder please telephone 1829J. 3d-26-4264

LOST—BETWEEN CAMPBELLFORD and Peterboro; a car side curtain; finder please phone 1220. 3d-24-4247

LOST—$40, BETWEEN HURTUBISE Garage and 211 Rink St., by way of Stewart and Rink; finder please leave at garage, 116 Stewart; reward. 3d-24-4231

LOST — IN WOOLWORTH'S STORE at the thread counter a black feather purse containing between $5.00 and $10.00 in $1.00 bills; reward if left at Examiner office. 3d-25-4272

WANTED

WANTED—UNFURNISHED ROOM—one or two small rooms for a lady; Box 4212 Examiner. 3d-23-4212

WANTED—LADY TO SHARE A NICE bright furnished apartment with a business lady; apply 293 Dalhousie St., phone 273. 5d-24-4196

WANTED — LOT WITH SMALL house; cheap for cash; 387 Reid St. 7d-28-4195

WANTED TO RENT—FURNISHED Apartment or flat, by married couple, from Sept. 1st. Write Box 4225 Examiner. 3d-23-4225

WANTED — MOTOR CARTING; ALL kinds, long or short hauling; Beatty Bros. 'Phone 2169-991r2.

WANTED—1,500 MEN AND WOMEN to join Peterborough Industrial Exhibition. Coupon on another page. db

WANTED TO BORROW $1000, $2000 and $3000 on first mortgage; guaranteed value of property twice the amount of the mortgage; for particulars apply Review Agency, 164 Hunter St. 26d-37-2336

HOUSES, REAL ESTATE

FOR SALE—A NEW BRICK BUNgalow; comfortably built; hardwood floors; just outside high tax district on Brioux Ave. Apply 211 Park St. South; phone 2210W. 3d-23-4223

HOUSE FOR SALE — WITH THREE lots; large hen house and garage; electric light and good water; near DeLaval; cheap for cash or terms. Box 4258 Examiner. 3d-24-4258

FOR SALE—100 ACRES. WEST half of Lot 13, Concession 7, Township of Asphodel. High state of cultivation; good brick house; also good out buildings. Apply A. J. Hogan, R.R. 3, Norwood.

HOUSE FOR SALE OR RENT — 76 Morrow St., all modern brick veneer; apply C. Brisbois, 308 Burnham St., phone 1158J. 6d-27-4248

FARM FOR SALE—WITH OR WITHout crop; 3 1-2 miles on Norwood road; apply 308 Burnham St., phone 1158J. C. Brisbois. 6d-27-4249

FOR SALE — UNFINISHED HOUSE at 36 New Romaine St., will sell cheap and on easy terms; apply 33 Stewart St. 3d-24-4235

FOR SALE—DESIRABLE BUILDING lots, different parts of city; terms; apply D. J. Lundy, 95 Hunter St. 26d-177-3674

FOR SALE— NEW HOUSE IN WEST End, centre hall plan, oak floors throughout and modern in every respect. Easy terms to suit purchaser. Apply 437 George Street. dtf 2078

LOOK! — MUST GIVE UP— dandy 10 acre truck garden, lots of fruit, ideal place for poultry; close to city, would consider small house in exchange; apply 421 George St. 5d-23--4139

FOR SALE—FIVE ROOMED WHITE brick bungalow, south end, county taxes, furnace heated, small greenhouse with good garden; bargain for quick sale; apply Box 4239 Examiner. 3d-24-4239

DISSOLUTION SECURED

(Continued from page one.)

"Very suddenly Mr. King has become exceedingly solicitous that no one shall think he would attack the Governor-General. His first word in Parliament on the famous June 28, just before he announced his resignation, was to complain of His Excellency for having refused his dissolution. Those who will read Hansard of June 30 and July 1 will have no difficulty in understanding the character of the campaign Mr. King then intended to conduct. He has learned a lesson since and now seeks to convince the people that he intended to only attack myself. It seems a pity that he gave the wrong direction to his lieutenant, Mr. Bourassa, and to many another Liberal who is now ringing the charges against the Governor-General wherever it is thought that such a campaign can safely be waged."

Would Remove Discrimination

Premier Meighen emphasized his policy of "reasonable protection fairly applied." He declared that, under his Government, tariff discrimination against the Maritimes would be removed, and that there would be protection against depreciated currency.

"We are asking for a mandate," exclaimed the Prime Minister. "When we get that mandate then a policy wil be put into effect of reasonable protection, not for one section, not for one industry, but for every section and every industry of this Dominion. And this statement I make: It won't matter whose vote we need to stay in office; if we can't get it on the faith of our protection policy then we won't have the vote. We will go out of office and appeal to the people of Canada. The whole nation knows now where we stand."

POULTRY & EGGS

POULTRY FOR SALE — BARRON strain Leghorn Pullets and Cockerels; apply 377 Mark. 3d-25-4265

AGENTS WANTED

AGENTS WANTED — A RESIDENT sales representative for Peterboro territory by Canadian company manufacturing and selling paints, varnishes, roof cements, greases, etc., to large consumers; apply with references; H. Wilson, 104 Front St E., Toronto. 2d-24,27-4213

HELP WANTED—Female

WANTED—MIDDLE AGED WOMAN as housekeeper; for particulars, phone 1191W. 3d-24-4256

WANTED — WOMAN FOR WARD work; apply Nicholls' Hospital. 3d-25-2462

WANTED—WOMAN FOR GENERAL housework, at once; phone 1152J. 3d-25-4262

WANTED — MOTHER'S HELP; EXperience not necessary; apply 243 London St., Wednesday. 3d-25-4269

AUTOS FOR SALE

FOR SALE — McLAUGHLIN 5 PASsenger, six cylinder car, in good order; address 344 Charlotte, phone 466. 6d-114-3849

EXCELLENT BARGAIN FOR QUICK sale, Chevrolet Coupe, four passenger Baby Grand, newly painted, two new balloon tires; evenings; 604 Walkerfield Ave. 3d-24-4251

CAR FOR SALE — SEE BREWER Motor Sales for used cars and trucks; all makes; prices right; terms arranged; 101 Hunter St., opposite St. John's Church. 26d-173-2095

BOARDERS WANTED

BOARDERS WANTED — TWO gentlemen boarders; with home privileges; apply 88 Gladstone Ave. 3d-24-4253

G.A.U.V. MEETING IS ANNOUNCED

Dominion Convention To Be Held in Kamloops Next Month.

TO DISCUSS UNITY.

TORONTO, July 27.—H. McLeod, Dominion Secretary of the Grand Army of United Veterans, announces that the seventh annual convention of the organization will assemble at Kamloops, B.C., on August 9, for a seven-day session. Branches from all provinces in the Dominion will be represented, including fraternal organizations and representatives from branches of the G.A.U.V. operating in the United States from Michigan to Florida.

Considerable interest is being taken in this convention, which may be the last in which the association will figure, in view of the inauguration of the Canadian Legion of the B.E.S.L. An important question to be decided will be relationship to the Legion, and whether the association shall enter it as a body, and lose its identity, or seek an affiliation, cooperating in every way with the legislation and other proposals put forward by the Legion in the name of all veterans.

Whatever policy is adopted, the G.A.U.V., it is announced, will speak in no uncertain voice, and make its decision known. The G.A.U.V., it is claimed, have been pioneers on the question of unity and amalgamation. The association, as it is known today, is a composite association made up of the Grand Army of Canada and the United Veterans' League.

CLERK'S NOTICE.

Of First Posting of Voters' List.

(Section 13.)

Voters' List, 1926, Municipality of the Township of Otonabee, County of Peterborough.

Notice is hereby given that I have transmitted or delivered to the persons mentioned in section 9 of The Ontario Voters' List Act, the copies required by said sections to be so transmitted or delivered of the List, made pursuant to said Act, of all persons appearing by the last revised Assessment Roll of the said Municipality to be entitled to vote in the said Municipality at elections for members of the Legislative Assembly, and at Municipal Elections; and that the said list was first posted up at my office AT KEENE, on the TWENTY - SECOND DAY OF JULY, 1926, and remains there for inspection.

And I hereby call upon all voters to take immediate proceedings to have any errors or omissions corrected according to law.

Dated this 26th day of July, 1926.

JOHN J. MOORE,
Clerk of the Township of Otonabee,
1d23 2463 Keene, P.O.

Nearly one thousand pardons have been granted by Gov. Miriam A. Ferguson of Texas during her eighteen months in office.

JANITOR WANTED

Applications for the position of Janitor for the South Central School will be received by the undersigned until 12 o'clock noon, Saturday, July 31st.

G. H. Thompson,
Secretary-Treasurer,
Board of Education.

CHAIN **RED & WHITE** STORES

Our Cash and Carry Special for Wednesday Only

First Quality **Corn Starch** 3 pkg. **25c**

Red and White prices provide real savings on actual necessities. R. & W. service is the limit of modern study of the customers' convenience.

RAILWAY TIME-TABLES

CANADIAN NATIONAL RAILWAY
(Timetable corrected to date)

No. 96—7.00 a.m. for Port Hope, Oshawa, Toronto, Buffalo, and main line points east of Port Hope.
No. 93—8.20 a.m. for Lindsay, Blackwater, Orillia, Midland and Toronto.
No. 371—8.30 a.m. for Lakefield.
No. 98—8.35 a.m. for Hastings, Campbellford, Belleville, Brockville and Montreal.
No. 92—12.00 noon for Port Hope, Cobourg, Ottawa, Oshawa, Toronto, Hamilton, Buffalo and making connection with the International Ltd. for London, Port Huron and Chicago, also makes connection for Philadelphia and New York.
No. 100—12.15 p.m. for Hastings, Campbellford, Belleville, Kingston, Brockville and Ottawa.
No. 373—12.20 p.m. for Lakefield.
No. 95—5.25 p.m. for Lindsay, Blackwater, Orillia, Midland, Toronto and makes connection with the "National" for Winnipeg and Vancouver.
No. 99—5.15 p.m. for Omemee and Lindsay.
No. 94—9.10 p.m. for Port Hope, Kingston, Cornwall, Montreal, Quebec, Halifax, Boston, Portland. Carries through sleeper to Montreal

CANADIAN PACIFIC RAILWAY.
(Corrected to date.)

GOING EAST—
11.59 a.m.—Norwood, Havelock, Bonarlaw, Tweed, Perth, Smith's Falls, Kingston, Ottawa, Montreal and intermediate points daily. On Sunday this train proceeds east only as far as Havelock.
5.10 p.m.—Indian River, Norwood, Havelock and Tweed. Daily except Sunday.
11.55 p.m.—Havelock Tweed, Kingston, Perth, Smith's Falls, Montreal, St. John, Boston and New York. Daily except Saturday.
12.55 a.m.—Havelock, Tweed, Kingston, Perth, Smith's Falls, Ottawa.
GOING WEST—
4.25 a.m.—Myrtle, Toronto, Guelph, Goderich, Hamilton, Galt, Woodstock, St. Thomas, London, Chatham, Detroit, Chicago and New York. Daily.
6.00 a.m.—Toronto (Yonge street), Owen Sound, Teeswater and intermediate points between Peterboro day.
7.35 a.m.—Toronto, Hamilton, Brantford, Buffalo, New York, Galt, New York Galt, Woodstock, London, Chatham, Detroit and intermediate points. Daily except Sunday and Toronto. Daily except Sunday.
7.00 a.m.—Bethany, Lindsay, Orillia, Port McNichol and intermediate points. Daily except Sunday.
3.30 p.m.—Toronto, Hamilton, Brantford, Buffalo, Rochester, Boston, Woodstock, London, Windsor, Detroit, Chicago and intermediate points between Peterboro and Toronto. Daily.
6.30 p.m.—Lindsay, Toronto and intermediate points. Daily except Sunday.

Swimming is recommended by a prominent woman doctor as an excellent form of exercise for business girls, especially in the open air.

STORE

To let, with living quarters, central, low rent. Also Apts. and Garages to let.

A. LOW & CO.
385 BETHUNE ST.
Phone 697 - Nights & Holidays 1027

FOR SALE

6 room new bungalow style Brick, all modern oak floors, very central; take good lot $5500
6 room Brick, all modern, electric range, laundry tubs, west side. $5000
6 room each side double house, Brick, good lot, central, bargain..... $3600
5 room Brick full plumbing, garage, west side, a good buy $2000
6 room fully modern house in Toronto, exchange for house here.
100 acres with a lot of good pine timber and wood, well located, close to station, bargain.......... $2000
6 room frame house, close to Campbellcroft station, one acre lot.. $700
Number of good farms; some with crop and stock; see our listings.
3d-17,20,22-4084

Rutherford & Nugent Agency
282 George Street - Phone 142

FOR SALE.

Brick House, 8 rooms, barn 30 x 40, stone foundation, cement stabling, 13 acres land, 2 acres orchard, some small fruit; to wind up an estate; village of Keene.......... $3500

Brick House, 7 rooms, 3 piece bath, furnace, hardwood floors, garage, good lot; west side.......... $5500

Brick House, 7 rooms, 3 piece bath, fire place and mantle, hardwood floors, furnace, cement cellar, garage, large lot, close to Normal school; a bargain $4500

Frame house, 6 rooms and plumbing, garage, close to factories, easy terms $2100

M. STOREY
Phone 1508 - 190 Charlotte St.

FOR SALE

7 roomed white Brick house, all modern, attic all finished, hardwood floors, garage; a real home west side; see this
8 acres of good land, lots of fruit, would take house in city.
100 acres good land close in; would exchange on city house.
$1650—6 roomed Frame house, all modern but furnace.
$4500—7 roomed red brick all modern west side.
New bungalow, would take lot or a car as part payment.
$2000—6 roomed red brick house, water, light and gas.
A good store business for sale cheap; central.
Agent for Cooksville Shale Brick and Fire Insurance.

J. CHAMBERS & CO.
392 Water Street
Office 341.
Residence 'Phone 1594W

BUILD A THERMOS HOME
Save Two to Five Tons of Fuel per year. Get our prices on Thermos Homes, large or small. Insulation, the solution of fuel cost.
A. E. CUNNINGHAM,
Builder and Contractor,
331 ' ID STREET

Telephone 770 When You Want Your
PIANO OR ORGAN TUNED
Player Pianos a Specialty
All Work Guaranteed
W. H. CUNNINGHAM
560 Weller Street

CHINA PAINTING
Mrs. Langley McCarthy Teaches Biscoffs' New and Beautiful Work in
CHINA PAINTING

DR. T. W. H. YOUNG
Physician and Surgeon
Graduate of London, Edinburgh and Glasgow
Office Hours: 8-10; 2-4; 6-8.
305 Stewart St. - Phone 347

DAVIS-THOMPSON COMPANY, LTD.
Insurance and General Agency
433 GEORGE ST. PHONE 40

4% INTEREST, compounded Half-Yearly, Paid on Deposits

One Dollar opens an account. Special facilities afforded Depositors for the convenient transaction of their business, and accounts are subject to cheque withdrawal.

For Sums of $100 and upwards this Company's Debentures are issued in terms of one to five years, bearing special rates of interest, depending upon the term of investment.

TORONTO SAVINGS AND LOAN CO.
435-437 George Street
Peterborough

CARTOON FOLLIES OF 1926—By RUBE GOLDBERG - - - - - - - - - - YOU'VE BEEN T HERE YOURSELF

"BOOTS AND HER BUDDIES"

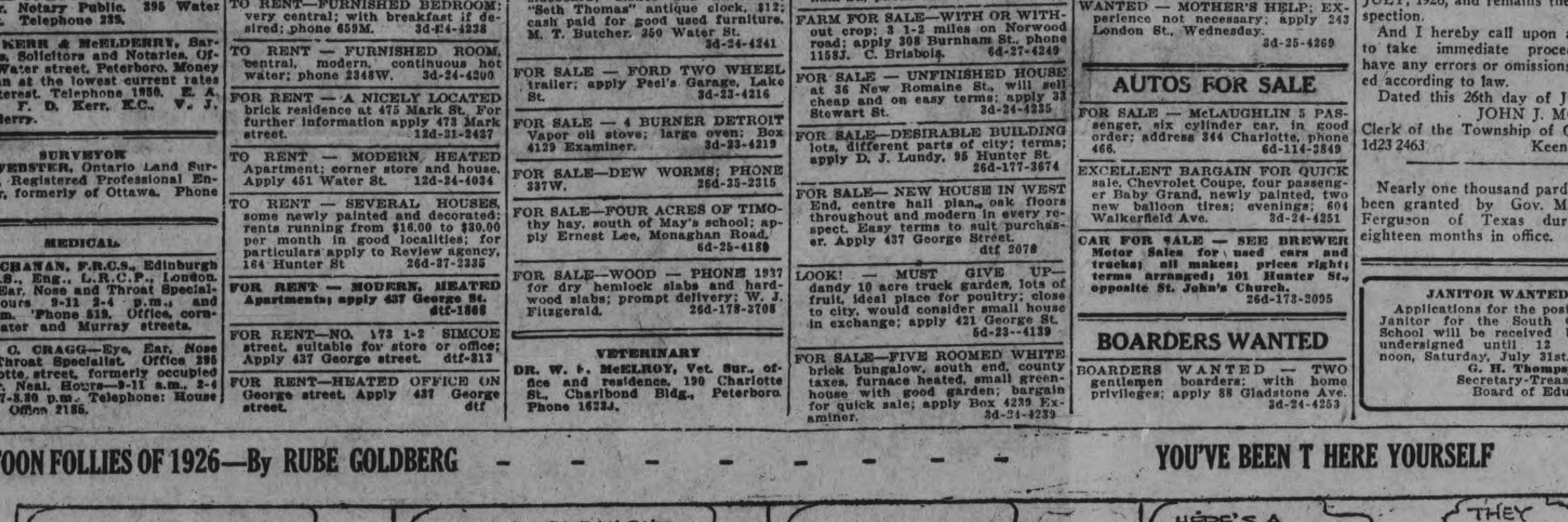

POINCARE WINS CONFIDENCE BY LARGE MAJORITY

Chamber of Deputies Votes in His Favor After Hearing Statement.

ANOTHER VICTORY.

Chamber Agrees To Give Extraordinary Procedure on Bill.

PARIS, July 27 (Canadian Press) —Premier Poincare's new government was given a vote of confidence in the Chamber of Deputies this afternoon. The vote, which came after the reading of the ministerial declaration of policy, was made on the question of adjourning all interpellations until the financial bill had been discussed and passed. The Premier asked that this be done, and made the matter one of confidence in the Government. The vote was 358 to 131.

The Ministerial declaration said the Government was profoundly convinced that it is possible to improve the conditions of French finances rapidly and raise the value of the national currency. It stated that the Government has decided in order to avert fresh dangers of inflation, to vote indispensable supplementary receipts and make important economies.

Poincare won a second victory when the chamber voted 418 to 31 on his request for extraordinary procedure on the financial bill which was referred to the finance committee.

HAVELOCK LADY GETS BIG TROUT

Mrs. Holdcroft Gets Three Fish Weighing Over Two Pounds.

OTHER BIG ONES.

It has fallen to the lot of few fishermen to catch a brook trout weighing four pounds two ounces, but the feat was accomplished by a lady, Mrs. Holdcroft, of Havelock. Mrs. Holdcroft was also successful in landing two others of the same species weighing respectively three pounds seven ounces and two pounds fifteen ounces.

Dr. Holdcroft has to his credit one trout weighing two pounds fourteen ounces.

These fish were all caught with a rod and line in Beloporine creek, near Havelock.

Russell Green, of Havelock, caught a trout weighing two pounds seven ounces in Plato creek, which runs through the centre of the village.

The size of these can readily be estimated when it is considered that the average brook trout is from half a pound to one and a half pounds.

The five fish have been mounted and are on exhibit in McLeod's Drug Store and Fowler's Optical Parlor windows.

MURDER CHARGE LAID.

District Attorney Orders Charge Against Buffalo Man.

BUFFALO, July 27 (Canadian Press) — District Attorney Guy B. Moore today ordered a charge of first degree murder filed against James G. Voelker, alleged distributor of the poison liquor which has caused fourteen deaths in Buffalo.

Ministers, civil servants or the hum-

BETHANY PERSONALS

BETHANY, July 27.—Mr. and Mrs. William McMullen of Lindsay are visiting the McMullen family in the village.

Mrs. O. Thorndyke and children visited Springville friends on Sunday.

Mr. and Mrs. Harry Rogers of Lindsay visited Mr. and Mrs. William Davis on Sunday.

Mr. and Mrs. Lloyd Kennedy motored to Toronto on Sunday to spend the day with friends.

Mr. and Mrs. George Ellsworth and children of Kinmount motored to the village on Sunday and were guests of Mr. and Mrs. John Davis.

Mr. and Mrs. Richard Matchett, son and daughter of Cavan motored through the village on Sunday en route to visit Mr. and Miss Wilson at Lifford.

Mrs. Ezra Steer and daughter, Miss Kathleen, were visitors of Mr. and Mrs. Bert Monk on Sunday.

Miss Lizzie Reynolds spent Sunday at the home of her brother, Mr. Albert Reynolds, on the boundary.

The regular monthly meeting of the Ladies' Aid of the United Church will be held on Wednesday afternoon at 3 o'clock in the basement of the church.

HUNT GOLD BY PLANE

EDMONTON, Alberta, July 27—Two eight-ton Fokker airplanes from Cincinnati are to be used this summer to take men and materials into the interior of northern Alberta's barren lands where recent gold and platinum discoveries have aroused much interest.

Financial News and Views

Latest Comment on Grain and Industrial Markets — Closing Quotations on the Principal Active Stocks

Quotations Over Stobie, Forlong and Co. wire.

NEW YORK STOCKS.

	High	Low	Close
Atchison Rly.	136⅛	135⅝	136
Amer. Can.	58⅜	57⅜	58⅛
Amer. Loco.	104⅛	103⅛	103⅝
Smelters	131⅛	130¼	131¼
Baldwin	121	119	119¼
Balt. & Ohio	96	95¼	95⅝
Cast-Iron Pipe	238	233¾	234
Ches. & Ohio	140⅞	140⅜	140⅝
Chandler	12¾	..	..
Cal. Petrol.	32⅛	32¼	32⅜
Chrsyler	35⅛	34⅜	34¾
Dodge Bros. A	33¼	32⅛	32⅜
Dupont De Nem.	264¼	262½	264¼
Famous Players	117¼	115½	116½
Fleischmann	49⅛	48½	49
Gen. Motors	173	171¼	171¾
Hudson Motors	62¼	61¼	61¾
Int. Harvester	128⅝	126¼	128½
Inter. Nickel	38⅛	37⅞	37⅞
U.S. Ind. Alcohol	54⅞	54¼	54¼
Coca-Cola	159¼	..	..
Mack Truck	122	120½	120¾
Marland Oil	57¼	56¼	57
U. S. Rubber	57¼	56⅜	56⅞
Sears Roebuck	53⅝	53⅛	53⅛
Pan-Amer. B	67⅞	66⅝	67¼
Montgomery W.	71⅛	70½	70¾
South. Rail.	116⅞	..	..
White Motors	58⅜	57¾	57¾
U. S. Steel	140¾	139½	140
Yellow Cab.	24⅜	23¾	24
Philips Petrol.	47⅛	46¾	47
Youngs. Tube	81	80¾	80¾

MINING STOCKS

Gold

	Asked	Bid
Apex	3	2⅝
Argonaut Gold	23	20
Baldwin	3¼	3
Barry Hollinger	54	51
Bidgood	5½	..
Chaput Hughes	8	6½
Columbus Kirk	2¼	..
Con. West Dome	16	14
Dome	1040	1020
Goldale	27½	26½
Gold Hill	71	66
Hollinger	1975	1940
Indian	5	..
Keora	11½	10¾
Kirkland Hunt	15	13½
Kirkland Lake	100	97
Lake Shore	1236	1220
McIntyre	2585	2550
Moneta	15	13½
Newray	35	32
Night Hawk	8½	7½
Porc. Crown	7	6
Premier	215	210
Preston	7	6
Teck Hughes	386	383
Tough Oakes B	39	38½
Vickers	39	....
Vippnd Cons	179	175

Silver.

Beaver	79¼	78
Capitol	41	40
Castle	154	151
Coniagas	390	350
Crown Reserve	9½	9¼
Everett	10	9
Keeley	171	165
La Rose	10½	9⅜
Lorrain Trout	75	..
McKinley-Dar	14	12½
Millcrest	11	8½
Mining Corp.	406	399
Nipissing	550	530

Unlisted.

Amulet	132	130
Bourle M. Q.	1015	1005
Laval-Quebec	25	24
Noranda	1705	1700

CHICAGO WHEAT.

	High	Low	Close
July	143⅜	142	142⅞
Sept.	142¾	140⅝	141⅜
Dec.	147¼	145¼	146

WINNIPEG WHEAT.

July	159½	157⅛	158¾
Oct.	146½	143¾	145
Dec.	144	141½	142½

CHICAGO RYE.

July	105¼	104¾	104
Sept.	107	105¾	106⅜
Dec.	111¾	110¾	110¾

CHICAGO CORN.

July	79¼	77⅛	79¼
Sept.	86⅜	84¾	86
Dec.	88½	86¾	88⅜

Peterson Cobalt Mines, Limited, have received a substanial cash payment under financial contracts recently entered into with the underwriters, Engineer Russell has been advised to prepare for any early reopening of the property. In the case of this company, the task of pumping our the old workings will be as expensive as is usual in such cases. While the underground development has been considerable—on the West side of the Lake at least—the management were far-sighted enough, before last operations were concluded, to erect substantial bulk heads at strategic points. It is thus possible to pump out one section of the mine at a time and at a comparatively trifling cost. It is understood that work will not commence in the northern section of the mine, in what is known as the little Nipissing lease. The workings in this section have been driven close to the Diabase and as the adjoining O'Brien is understood to have secured phenomenal values in similar Diabase, the hope of the management to locate ore bodies seems to be well founded.

Unique Location

According to Cobalt authorities, the outlook is most promising. Peterson Cobalt is the second largest single property in Cobalt and the major portion of its claims have never been developed nor adequately explored. The property is entirely surrounded by the big Nipissing, which has been the largest silver producer in the camp, while the rock formations appear to be identical with many of the adjoining large producers of silver. It is well-known that one of the major faults in the Cobalt camp lies north and south under the bed of Peterson Lake. This is a Keewatin-Diabase contact from which series of rocks the greater amount of Cobalt's recent silver production has been drawn.

Up to date the property has been operated almost entirely by various leases. Large amounts of silver have been produced from a comparatively small portion of the claims, but so far, the Diabase has not been adequately developed. On the adjoining O'Brien mine, the Diabase is given credit for approximately 75 per cent of the production. The Diabase on the Peterson-Colbalt seems to be similar and as it lies in contact with the Keewatin, all the conditions appear to exist for the discovery of ore bodies. The real present underground workings have been driven practically up to the contact. The company is fully equipped with mining plant and mill. The effort to re-establish it as a large silver producer is being watched with interest.

Cool Weather In Canada Causes Setback In Wheat

CHICAGO, July 27 (Canadian Press).—Prospects of less intense heat in Canada tended to ease down the wheat market during the early dealings to-day. On declines in price, however, aggressive buying quickly developed. Opening at 3-8c off to ¼c up, wheat underwent a moderate general set-back. Corn showed relative firmness, starting unchanged to 5-8c lower, but soon rising in some cases to well above yesterday's finish. Oats were inclined to sag. Provisions held about steady.

New Records Reached By New York Stocks

NEW YORK, July 27 (Canadian Press).—New high records for the year were established by nearly a dozen issues on the resumption of the upward movement in to-day's stock market. Trading was extremly dull. Call money rates continued relatively easy.

The sudden upturn in General Motors, which carried that stock to a record high above 172 1-2, was characterized in some quarters as a stock market coup by professional operators sponsoring the rise in that stock. Other motors, particularly those believed to harbor big interests, rallied.

Rail shares continued to respond to the excellent characters of most of the June earnings reports now being published.

Small Price Changes In Mine Stocks To-day

TORONTO, July 27.—(Canadian Press.)— Trading was inclined to be dull and featureless on standard mining exchange to-day, with only slight fluctuations in prices recorded.

Noranda gained 15 cents to 16.85, Gold Hill dropped a half cent to 68, while West Dome was up 3-4 at 15, and Kirkland was 1 1-4 higher at 15. Hollinger was off ten cents at 19.40, McIntyre was up 10 cents at 25.70. Lake Shore gained five cents to 12.35, and Wright Hargraves lost ten cents to 8.40. Keeley Silver advanced two cents to 1.67 and Mining Corporation three cents to 4.00.

Fishing Leader To-day In Dull Market Session

TORONTO, July 27. — (Canadian Press.) — British Columbia Fishing shares led the market in strength and activity on the Toronto stock exchange to-day, the session being dull and featureless. Fishing closed a half higher at 76.

Massey Harris common showed considarble strength with a two point gain to 63, while the preferred ranged from 95 to 95 1-2 as compared with the previous close of 95 3-4. International Nickle was up 5-8 at 38 1-8 and Smelters advanced 3-4 to 217 3-4. Imperial Oil was a quarter higher at 35 1-2, while Standard Bank showed strength with a gain of one to two points at 193 to 194. Brazilian was unchanged at 99 7-8. Dome Mines was weak at 10.20 to 10.30, as compared with the previous close of 10.40.

Daily Short Story

IN SPITE OF P.

Probably if Will Hamilton's father and mother had not died and left him a battered old homestead just before he became engaged to Elizabeth Morton, they would have been happy.

Elizabeth had a hobby which was both absorbing and practical. She made marionettes, wrote little plays in which to cast them and built the stages and equipment. Then, for a percentage of receipts, she gave entertainments in her own and adjoining villages. She was more than ordinarily clever at this work and the character she managed to express in moulding the features of the puppets bespoke a future for her genius if she would but pursue it seriously.

At home she had only the use of her own room for her work. There was a large family and she could not usurp their rights. Therefore, perhaps further in the back of her mind than she realized, was the ideal of the studio she would some day have in her own home.

Elizabeth and Will Hamilton had been village children together, high school comrades. Later on there seemed to be no necessity for declaring their love. It was a sort of take-for-granted alliance and they were both happy, being young and busy.

But when within two years Will's parents were taken away, and he found himself the sole occupant of an old-fashioned, gloomy homestead, he began to feel the need of Elizabeth.

He spoke to her and they became really engaged. In their newly acknowledged relationship they found much joy—for a time. And then, when serious discussion of marriage ensued, there came the disagreements. Will could not quite see why a girl would not be happy coming into his old house. How could he know of her dreams of a far, far different nest, a home in which she could continue her work, surround herself with all the things she felt she needed, and, at the same time, be all that he needed, sweetheart wife, homemaker?

One tiny disagreement led to another. They were growing far apart, and at last they had decided that they were not meant for each other. At least, this is what they told each other.

Will, being the sort of man who had never made a serious study of human beings, much less women, finally had taken Elizabeth at her word and had seized the golden opportunity in his field, that of real estate, to go to Florida. Before going he had disposed of the old house that had been the original bone of contention, and it was torn down by housewreckers.

Weeks passed. Elizabeth was lonely. Will, even though he had met success in Southern ventures, could not fill the vacancy left in his life by the passing of Elizabeth. He was about to decide on a bold plan.

A letter from one of his friends back in the home town put the final decision on his tentative venture. The letter merely remarked that Elizabeth was looking a trifle pale wistful, he thought.

Nothing had so stimulated Will since he went to Florida. This carelessly dropped bit of information about the girl he loved gave him hope. He went about with all his energy trying to get enough material and workmen to put up a lovely bungalow in the new city by the sea.

Everything in the way of lumber and building mediums had been contracted for, so great was the rush to this Florida spot. And Will found himself telegraphing to a big firm of housewreckers whom he knew in a city near his home town. He asked them to send him, specifically, doors, windows, a couple of mantlepieces—anything that they could, at once.

In a very short time he had built a home as nearly like the one he had fancied Elizabeth wanted as it was possible for a mere man to reproduce from fragmentary remarks.

When he was ready he wired to Elizabeth: "I have a home for us—a new one with a studio for my girl. Will she come?"

Her reply was merely: "Yes—will write."

But instead of her coming down to Florida, Will went back home to be married, and when they entered their new house together the first thing that caught the eye of the bride was a familiar mantlepiece.

"Why—Will!" she cried.

"Yes, dear. Let me tell you about it. It is a romance indeed. I could get no materials here of any sort so I sent back to a house-wrecking firm and asked them to send me what they could to help out with the building of this home. To my wonderful surprise there were several bits that had been taken from my own old home. The people I sold it to had it torndown by a wrecker, and he, in turn, sells it where he can. It is like a fairy tale that the doors and mantlepieces of the very home you didn't like, but which I loved out of childhood association should have been picked out to send here for our new house. Do you mind?"

Elizabeth tried to tell him that she had never dreamed of anything so charming as the home he had built for her.

"And I shall love it all the more because it will seem a part of you—the boy I have always loved."

"It is compromise, by Fate, of our silly misunderstandings, dear."

Copyright, 1926, by The McClure Newspaper Syndicate.

THE FEDERAL ARENA

Nominations

Cape Breton South, N.S.—Findlay Macdonald, K.C., Conservative.

King-Hants, N.S.—A. Dewitt Foster, Conservative.

Neepawa, Man. — F. G. Murphy, Conservative.

Springfield, Man.—Thomas Hay, Conservative.

St. Ann's, Que.—Alderman Thos. O'Connell, Conservative.

Westmoreland, N.B. — Dr. O. E. Price, Conservative.

Progressives to Choose

KINGSTON, July 27.—The Progressives of Frontenac - Addington have called a convention here for Saturday afternoon, when a candidate will be selected for the Federal House. An endeavor is being made to have Miss Agnes McPhail and Mr. Robert Forke address the gathering. Mr. R. J. Bushell, manager of the Kingston Industrial Fair, is spoken of as the likely candidate.

DIVER AT BALSAM LAKE.

A. Skinner, an experienced diver, this week joined the large party of searchers in quest of the bodies of victims of the war canoe tragedy, where eleven were drowned in Balsam Lake, Ont., last Tuesday. The diver is working from the government tug Harwood, at depths ranging from 25 to 45 feet. One picture shows the heavy plate-glass and netal headpiece adjusted by his assistant Robert Macdonald, prior to the descent to the sandy bottom of the lake. The other picture shows a group of workers aboard the tug, who have actively prosecuted the search for five days.

FOUR MORE DIE FROM ALCOHOL

Men From Hamilton and Lockport Succumb To Poisoning.

LIQUOR FOUND.

TORONTO, July 27. — Poison liquor, responsible for over 30 deaths in the past few days in Ontario and points just across the border, has led to a co-ordinated drive between the police of Toronto, Hamilton, Oakville, St. Catharines, the Provincial police and the O.T.A. enforcement squad being organized by Col. Hon. W. H. Price, acting Attorney-General, with the result that a thorough combing of border haunts of the bootleg ring is under way, in collaboration with the police of New York State.

Meanwhile poison liquor continues to take its toll. Four more men died yesterday afternoon or evening. They were:

Thomas Johnston, Hamilton; Robert Little, Hamilton; Earl Russell, Lockport, N.Y., and Robert Neville, Lockport, N.Y.

The death of Little occurred at Bridgeburg, Ont., where he had been staying.

General V. A. S. Williams, Chief of the Provincial police, returned to Toronto at 11 o'clock last night after visiting Oakville, Hamilton and St. Catharines, with information which he was to lay before Colonel Price this morning. The latter stated that it looked as though the poisonous concoction sold for whiskey came from Buffalo. General Williams was accompanied on his organization trip by James Hales, chairman of the Ontario License Board, and Inspector Ayearst, who was left at Oakville. Inspector Marsh, of Toronto, was sent to Hamilton, and Inspector Stringer to St. Catharines.

Discovery of two one-gallon tins of bootleg liquor hidden in a clump of bushes at Oakville, near the home of George Gill, one of the poison victims, will be of value to the police for analysis purposes, and for tracing the liquor to what is believed to be its common source.

News of the four further deaths was received last night, Thomas Johnston, of Hamilton, dying in hospital there; Robert Little, of Hamilton, dying at Bridgeburg, and Earl Russell and Robert Neville succumbing in Lockport, N.Y.

It is hoped that further poisonings will be avoided now that the general public is apprised of the terrible toll taken by the moonshine.

Since 1909 the gold mines of northern Ontario have produced $200,000,000 worth of gold.

GOING! HURRY GOING! LAST CHANCE GONE!

SUKLOFF'S FIRE! SALE

Saturday Night at Midnight, our lease expires and Sukloff's Big Fire Sale will close for the last time. Last minute prices, are not prices, they are practically giving the goods away.

MEN'S CAPS; each..... 25c	CHILDEN'S PANTIE DRESSES..... 50c	ME'NS WORK SHIRTS..... 49c	LADIES' GINGHAM HOUSE DRESSES..... 50c
LADIES' RAYON DRESSES (perfect). $2.69	GIRLS' COTTON DRAWERS..... 15c	BOYS' COTTON JERSEYS (perfect)..... 25c	BABIES' SILK BONNETS—Worth up to $1.25..... 49c
MEN'S FINE SHIRTS—Worth up to $3.00; from..... 50c to 98c	ANY BATHING SUIT in the Store—Including Ladies' and Men's (perfect)..... 65c	LADIES' BROADCLOTH DRESSES; (perfect)..... $1.69	LADIES' AND CHILDREN'S COTTON BLOOMERS; (perfect)..... 25c
LADIES' MUFFS AND NECK-PIECES can be made over for Coat Trimmings; each..... $1.00	LADIES' AND CHILDREN'S WHITE LISLE HOSE.—Value up to 50c pair (perfect); pair..... 15c	LADIES' CHAMBRAY PORCH DRESSES — Trimmed with Broadcloth; (perfect)..... 98c	MEN'S SOCKS—Silk and Wool, Cashmere, Llama, and Pure Silk Worth up $1; (perfect); pair..... 39c
LADIES' SILK HOSE — All shades (perfect); Regular 50c..... 29c	LOT OF FANCY SILK HOSE—Worth up to $1.50 pair; to be cleared at..... 29c	LADIES' AND GIRLS' ALL-WOOL PULLOVERS; (perfect)..... 49c	REMNANTS IN PRINTS AND GINGHAMS (perfect) yard..... 15c
MEN! IF YOU WANT A SUIT! There are just a few left. If your size is here, you can buy it at Less Than Half what it's worth. Every one is perfect.	MEN'S WORK SOCKS—Black and Brown (perfect); pair..... 15c	MEN'S BLUE STRIPED OVERALLS—Perfect; pair..... 75c	NO ALTERATIONS; EVERY SALE FINAL; NO EXCHANGES; NO REFUNDS

N. SUKLOFF, 293 GEORGE ST. WHERE THE BIG FIRE SIGNS ARE

The Examiner

Telephones: Editorial, 1661; Business office, 1600. Private Branch Exchange to all Departments.

The Examiner is a member of the Audit Bureau of Circulation.

The Daily Examiner, published every lawful day by The Peterborough Examiner, Limited. Office, 419 George street. $6.00 per year, delivered in the city; out-of-town subscribers, by mail, $4.50 a year.

The Weekly Examiner, published every Thursday. Subscription price $1.50 a year.

U. S. REPRESENTATIVES

Special U. S. Representatives—W. E. Stockwell, 622 People's Gas Building, Chicago, Ill.

New York—Chas. F. Miller, 235 Fifth Avenue.

Advertising Rates on application.

R. M. GLOVER, Managing Director.

TUESDAY, JULY 27, 1926.

BE SURE OF YOUR FRANCHISE.

The registration of voters for the Federal election is to commence in Peterboro next week, and while as yet the campaign has not caused any great stirring of interest, The Examiner hopes that those who have reason to believe that their names will not appear on the voters' lists will protect themselves by applying to the registrar in their respective districts.

It is the duty of every elector to see that he has a vote, and that he uses it, and the first step is to take advantage of the registration sittings to have names added that would otherwise not appear on the lists.

It is much simpler to make the additions during the registration than it is to appear before the revising officer later on, and it is to be hoped that this fact will be impressed upon every elector.

The result of the coming election may carry with it very weighty consequences, and it is a matter of vital importance that every person who is entitled to a vote should have his or her name on the list.

No elector, worthy of being given the privilege of the franchise, should throw upon the political organizations the responsibility of seeing that that franchise is protected.

That should be regarded as a personal duty and discharged willingly and gladly.

DEADLY POISON.

The probe started by the Ontario Government into the poison liquor tragedies should be, and doubtless will be, as complete and thorough as possible.

The location of the source of supply and the apprehension of the parties responsible for the manufacture and sale of this deadly beverage are all that will satisfy the public, shocked by the terrible toll that has been taken within the past few days by bootleg whiskey.

In the meanwhile the warning of Hon. W. H. Price, Acting Attorney-General, against the danger of drinking liquor obtained from unauthorized sources should be generally acted upon.

While most illicit manufacturers in using denatured alcohol put it through a process of refining and redistillation to remove the poison, a section of Ontario has apparently been flooded with poisoned stuff that has not been so treated.

How big this shipment of deadly alcohol was or how extensive has been its sale have not yet been determined, and the public is warned to be on guard against drinking alcoholic beverages about the origin of which there is any doubt.

The "poison hootch" blinds its victim and they die in agony within a few hours after imbibing; in fact, one drink is usually enough to cause death.

SHOULD BE A GUIDE.

The inquest into the circumstances surrounding the death of the eleven victims of the Balsam Lake tragedy should be exhaustive, in view of the desirability of making the sad affair a guide and a warning to protect the public.

In spite of the horror caused by the sudden taking of eleven young lives, boys' camps will continue to be a feature of summer activities in this country.

Young Canadians respond naturally to the outdoor life, the spirit of adventure and the call of woodland and lake, and boys will continue to fill the camps in spite of the tragedy at Balsam Lake.

Because that is so it is of the greatest importance that everything that can be learned about the causes of that accident shall be available for the guidance of those who will have the responsibility of protecting the lives of many young people.

Particularly should there be a full investigation into the qualities of the craft used, the manner in which it was loaded, the amount of paddling experience possessed by its crew, and other factors of the same nature, inasmuch as it is along these lines that camp directors should have the most complete guidance available.

Out of it should come assurance to mothers everywhere that any mistakes that may have caused this terrible tragedy will be impossible in other camps.

NOT A SHOOTING-BLIND FOR SNIPERS.

Inadvertently a letter appeared in "The Voice of the People" column of last evening's Examiner which, although it dealt with political matters, was signed merely with the initials of the writer.

The letter got into print through a mistake, and its appearance must not be taken as a precedent, because in the present campaign, as in the last one, The Examiner's policy is to refuse to publish any communications of a political nature unless the full name and address of the writer are also published.

While we are anxious to do our part in providing an avenue for the free discussion of political issues, for our own protection and to preserve space for the news of the day, it is essential that the flood of correspondence on such topics should be kept within bounds, and experience has taught that the simplest and most effective check is to insist that the names of the writers must be published.

There are in every political party men who would take a supreme delight in filling newspapers with their views on the issues provided they could do so from the safe shelter of a nom de plume.

So long as their identity remained hidden they could be counted upon to burn the midnight oil in search of scorching criticism of their adversaries.

The Examiner, however, declines to act as a shooting-blind for the rival snipers, and will refuse to print any letter in regard to politics where the writer will not allow his name and address to appear in print at the bottom of his communication.

BRAVERY.

The public has been greatly shocked to read of the terrible tragedy on Balsam Lake, in which all but four of a party of fifteen young men from a summer camp were drowned by the upsetting of a canoe. The story of how they clung to the upturned craft hour after hour, slipping off one by one as strength gave out, is too harrowing to repeat in this place, but there are features of the catastrophe which will be remembered as long as deeds of heroism are recorded. Many of these young men sacrificed themselves in the hope that they would thus improve the chances of others being saved. Alas! that their hopes should have been in vain! One boy left the canoe to try to swim ashore and summon help. He was unsuccessful and perished in the attempt. Another deliberately swam off to make room for another. The full story of how those doomed young people helped and encouraged each other during those awful hours, when death claimed victim after victim, has not yet been told; but enough is known to prove that the spirit of Canadian youth is essentially heroic. It is noble deeds like these which establish the tradition of a nation, and this Dominion has the very highest traditions to live up to. We must forever honor the memory of the brave and try to emulate their example.

There was another case, which occurred a day or two ago, on Lake Scugog, fortunately unattended with fatality, when a young fellow of sixteen rescued an older boy from drowning, by paddling, at great risk, a long distance in a leaky canoe to his assistance, helping him into the boat and bringing him to shore. Other rescues by young people under equally courageous circumstances are recorded in the press almost daily. One account concerns the action of a Boy Scout who not only dived after and brought to the surface a four-year-old boy who had fallen out of a boat, but restored life to him by methods of resuscitation he had learned in the course of his Scout training. These accounts serve to teach two important lessons—first, that danger lurks in being too venturesome in the water; secondly, that, when an accident does occur, a manly part should be played. Avoid all dangerous situations; but also be prepared for what may happen. Learn to swim. It not only increases your own chance of escaping disaster, but it gives you the power of helping and it may be saving the lives of others. And under all circumstances play the man, like a true Canadian.—Hamilton Spectator in an editorial for young people.

UNIVERSITY EDUCATION COSTS MORE.

Our claim that university education is available to all who want it and not merely an opportunity for the rich and well-to-do seems likely to lose strength in the not distant future. Educational costs have risen greatly since pre-war days due to a variety of reasons, and in spite of endowment campaigns and Government assistance, university authorities everywhere are being driven to consider the need of asking the student to pay more of the cost of his education.

In a statement just issued by the Board of Governors of the University of Toronto the announcement is made of an increase in fees for medical students from $150 to $200 per annum, to apply to all years except the first, and to take effect at the 1927-28 session. With it is considered that within the last few years the length of the medical student's course has been increased from a general average for the medical colleges of four years to six and seven years, it is readily seen that the cost of a doctor's training has increased greatly in a decade or so.

"It is a well-known fact that the fees paid by a university student do not nearly meet the cost of his education," the statement reads. "Indeed, careful computation has shown that the student in medicine pays less than forty per cent. of the cost of his education. While it is true that the Province should meet the cost of a large part of the student's education in the liberal arts and science, the same argument does not hold to the same extent for students in the professional faculties such as medicine, engineering, forestry and dentistry. There is a growing feeling that, in these faculties, those who benefit by the educational advantages provided should pay a larger share of the total cost."

The increase in costs, the statement points out, are a resultant of new buildings, new laboratories and increased equipment which has become necessary to maintain a standard of instruction in keeping with medical progress.

"The work of the physician and surgeon is so important to the health and welfare of the people of the Province and Dominion, and new discoveries are so numerous and so epoch-making, that nothing but the very best of instructional facilities will serve present-day needs."

With regard to the contention that the increase in fees means the shutting out of some students lacking in funds but possessing brains while others with wealth but lesser mental capacity will find entrance, the university authorities, according to this statement, feel that the scholarships and system of loans will overcome such disadvantages.

In conjunction with the increased cost of university education there is undoubtedly less inclination to consider its possession as a crowning mark in personal achievement. That attitude is a slowly dying legacy of the days when the schoolmaster, the minister and the doctor, products of the university, stood solitary in the community as the possessors of learning. To be engaged in trade or business in those days was to belong to a lower social order. To go to college was to be destined for a profession and a profession meant social eminence.

It is partly due to the cheapening of education with its consequent increase in the numbers engaged in professional occupations and partly to the realization, as business widened from a local affair towards its present wide ramifications, that it also required brains that this social eminence of the college-bred man has disappeared. We appear today to be getting to a saner view of the advantages of university education as a means of training the student to be an efficient member of the community rather than as a mere possessor of book learning. And it seems not improbable that in the future the decision for or against a college education will be based chiefly on the value of that training for a specific work in life and that the entrants within university halls will be persons who have demonstrated that they have the capacity for such work and are not mere seekers after an academic degree.—Brockville Recorder and Times.

EDITORIAL NOTES AND COMMENT.

Bootleg whiskey as a killer is setting a rapid pace for the automobile and the water hazard.

The cruise of the Margaret may impart a nautical flavour to the Federal campaign.

London expects to have 50,000 visitors at its old boys' reunion. Possibly they haven't heard that such reunions are considered behind the times.

Andy Hicks, former U.F.O. Whip, is to be a Conservative candidate. Is this to be regarded as a sign that the drift back to the two old parties is gathering speed?

One feature of the election campaign is already making itself prominent. The number of three-cornered contests will be smaller than at the last election

Choose your nearest exit

By Bruce Bairnsfather

CATTLE, GRAIN AND PRODUCE

Peterboro—Toronto—Montreal
Winnipeg

TORONTO LIVESTOCK.

TORONTO, July 27—Cattle trade opened slow, with the general price average about 10c to 15c lower than last week. Plain killer butcher cattle especially weak with a slow demand. A few extra choice select butcher steers sold up to $8 and a load of choice heavy steers, export, sold at $8.25. But the market generally slow. Export trade was fair at the slightly easier prices for heavy steers. Export buyers took about 400 off the market. In addition to the regular run, about 700 cattle were shipped through by the individual outside shippers.

Choice handy butcher steers, $7.50 to $8, with medium and common down to $6. Extra choice beef steers, $8.25.

Choice fat cows steady.

Lambs easier at $15 to $15.50.

Calves easier at $12 tops.

Hogs 25c lower at $14.25 off cars.

Springers and milkers—The spring er and milker trade slow. Milkers very hard to sell. Choice springers $85 to $100; good, $60 to $75; common, $40 to $50.

Export steers, choice	7.75	to $8.25
do., heifers	7.00	7.50
do., bulls	4.50	5.25
Choice store, dehorned	6.50	7.00
Butchers, choice	7.50	8.00
do., heifers	7.25	7.75
do. medium	6.25	6.50
do. common	5.75	6.00
Baby beeves	9.00	11.00
Cows, fat, choice	5.00	5.50
do. medium	4.25	5.00
Do., canners and cutters	2.50	4.00
Bulls, butcher, choice	5.00	5.50
do. medium	4.25	4.75
Feeders, short keep	6.75	7.00
Feeding steers, choice	6.00	6.50
Stockers, good	4.50	6.00
Calves, choice	12.00	13.00
Springers, choice	80.00	100.00
Milkers, choice	70.00	85.00
Spring, lambs	17.00	18.00
Spring buck lambs	15.00	16.00
Sheep, light	6.00	7.00
Hogs, f.o.b.	13.50	.....
do., off cars	14.50	.....

Premium per head on selected hogs, $2.81.

CHICAGO GRAINS

CHICAGO, Ill., July 27 (Canadian Press).—Scorching temperatures and rainless skies over Canada more than offset as a wheat price influence yesterday news of enormous domestic receipts. The wheat market closed unsettled, 5-8 to 1 5-8 net higher. Corn 1-2 to 1 3-4 up; oats showing 3-8 to 3-4 advance, and provisions varying from 15 cents decline to a rise of 5 cents.

Although there was heavy selling to realize profits when wheat prices bulged, the market was tending upward again toward the last, despite 40,159,000 bushels increase of the U. S. visible supply total. Advances, too, were in the face of knowledge that this country's primary arrival of wheat yesterday aggregated 6,722,000 bushels against 3,121,000 bushels a year ago.

Buyers, however, continually eyed reports that a hundred degree hot wave prevailed in the Canadian Northwest, and that no rain appeared on the map.

Crop damage reports from Canada, together with fears of further deterioration led to a buying rush here as soon as the wheat market opened. Besides, Liverpool stocks were decreasing and a wet harvest in parts of Europe was noted as well as 30,000,000 bushels smaller world's visible supply than last year. On the other hand, huge receipts yesterday at Kansas City, 2,121 cars compared with 695 a year ago, attracted notice, but demand from millers remained excellent, and cash prices were but little lower relatives to futures either at Kansas City or Chicago.

Corn and oats rose with wheat. Unfavorable crop advices relative to corn were received from Ohio and Indiana and likewise from parts of Iowa and Nebraska. Oats threshing returns were disappointing.

Commission house selling tended to weaken the provision market.

MONTREAL GRAIN AND PRODUCE

MONTREAL, July 27 (Canadian Press). — Sales on the Montreal grain market yesterday were confined to small lots. The foreign demand was extremely quiet and the local trade was only fair.

Prices for Spring and Winter wheat grades of flour were well maintained, but the volume of business transacted in both cases was small.

done in most lines of millfeed and the undertone was firm. Trade in standard grades of rolled oats was dull but prices were steady.

Extreme dullness marked the butter trade, but prices ruled steady. The receipts were 2,173 packages.

The cheese market continued inactive and Western grades were offered at 16 3-4 to 17 cents per pound. The receipts were 15,406 boxes.

Owing to the warm weather prevailing, the trade in eggs was quiet but the feeling was steady. The receipts were 1,114 cases.

WESTERN GRAIN REPORTS

WINNIPEG, July 27 (Canadian Press).—While many districts in the West were visited by hail during the past week, damage to crops was comparatively slight, and crop conditions, if any different, are a trifle better than a week ago, according to the weekly crop report of the Canadian National Railways issued yesterday.

Rye cutting is now proceeding in Manitoba and will be general in ten days, when barley cutting will also begin. In Brandon district it is expected wheat will be ready for the binder in ten days.

Many points in the three provinces which had been suffering from drought received much-needed rain, which will do much toward filling the grain. In Manitoba and Saskatchewan wheat and coarse grains are now headed out, and in Alberta they are in process of heading.

Summary by Provinces

Manitoba.—Most of Portage division is in splendid shape with indications of heavier yields than usual. In Brandon division, crops are picking up as the result of rain during the week and prospects are for a fine crop. There has been some hail damage in isolated spots. In Dauphin division an average crop is expected, some parts requiring moisture.

Saskatchewan.—In Melville division many points require rain, although crops on heavy land are coming along nicely. Saskatoon division reports crops on summer fallow holding their own, but stubble lands require rain. Districts in which crops are poor and a yield of only ten bushels to the acre is expected would appear to make up about half of the division and are scattered. If rain falls soon a good harvest will be taken off in the remainder of the division. In Regina division rye cutting has started, and all grain are headed and filling well. Harvest is expected to begin August 10th. Warm days, cool nights and scattered showers account for the health condition and the best yield in years is anticipated. In Prince Albert division wheat is nearly all headed and filling rapidly.

Alberta. — Heavy rains, while not generally, did much good to crops in Edmonton district and prospects are bright for a heavy yield. Only a comparatively small portion of the division is now in need of rain. In Calgary division grain is heading out and filling nicely. Good rains fell over a large part of the division, although Drumheller, Oyen and Mantario districts need moisture, a few places reported slight hail damage. In Edson district wheat is headed out and looking well, but more rain is required.

VOICE OF THE PEOPLE.

All letters must be signed by the writer, and must bear his address. A pen-name may be used for publication except in letters on political subjects, which must bear the writer's name for publication.

IS THERE CAUSE FOR ALARM?

To the Editor of the Examiner:

Sir: The Belgian government met the sharp decline of its currency by selling the government railways to private companies. The effect was immediate. The confidence of the people was restored and the price of the Belgian franc rose. There is nothing like an emergency and a fact to knock fads to smithereens. No government has any capital. It borrows when it wants money. The earners of money are not the government, but the people, and to take away the ownership and management of large concerns from the people, and then borrow their money to keep them going, or to build them up in the first place, is to lessen the control of the money. Do you know of anybody who has more confidence in governments than in great well-managed private corporations? I don't. Belgium is surely a case in point, and while rabid partisans of political parties will shout for anything that will give glory and political power to their favorites, the earners and lenders of the money will not, and it is money that does the talking, not the partisans.

If you want to kill a locality take away its water powers and give it high priced power instead. That is one way. Another is by high taxes. Another is by failing to complete a canal. There are so many job-hunters and climbers nowadays who want to get up aloft by hanging on to the tails of fads and popular cries that people do not stop to think until it is too late. Money to complete the railway into the wilderness of Hudson's Bay, but no money to complete a canal that serves over a million people, and the finest manufacturing and farming district of Canada!

Where are the men, I ask, who will get us out of this hole? Peterboro needs men, not fads.

Every time some politician or political wire-puller (for other places) orders us to lie down and roll over, we do so. Apparently we have not got brains enough to hold what we have, or rather had. We are the victims of a huge confidence game. Have we the pluck of the Belgians? Time will show.

But there is one thing we can't bluff, and that is those people to whom we promised a canal open at both ends—a real canal—that could bring down grain from the west and which until it is opened has no effect on freight rates and consequently entails enormous loss. Not one tiny word in the House of Commons in favour, but a whole battery of abuse of the canal, and the battery won the day. In the past there was never a dollar got from any government for the canal, without a strenuous fight in the House against its eastern and western opponents.

And do not think we have struck bottom yet. Peterboro can easily lose much of what she has. Vital agreements must be kept with large and powerful corporations. They say so, and they mean it. Let us wake up before it is too late.

An Independent Conservative.

HOW DO YOU SAY IT?

(By C. N. Lurie.)

Common Errors in English and How To Avoid Them.

Shall We Call Our Language "American?"

Writing a letter to the New York Herald, Thomas W. Moore makes a declaration in favor of calling our national language "American" instead of "English." He says:

"Today there are as many reasons why American editors, authors, actors and publicists should declare name independence as there were reasons in 1776 for declaring political independence. It is proposed to secure popular, literary and official use of the word American' as the name of our national language.

"In 1840 the Americans who spoke our language began to outnumber all who spoke it, or spoke 'near American' elsewhere. From statistical equality we steadily ascended a scale of preponderance, until now at least 71 per cent. of all who speak our language are geographically American, and of that 71 per cent at least 90 per cent are nationally American. The American percentage of the whole has steadily risen."

(Copyright, McClure Syndicate.)

WISE AND OTHERWISE

Windshields can't dodge.

Never count your socks before they are matched.

A bomb with a time fuse makes an excellent alarm clock.

Everything's impossible until some one does it.

Women are so brave. They marry golfers.

Don't ask for more butter. A waiter shot a man in a Paris cafe.

Rice cooks more quickly if put on 10 minutes earlier.

A well-known slogan seems to be changed to "Say it with cigarets."

Once, a "party" was where children went and acted like grown-ups. Now, it's where grown-ups go and act like children.

Each year we remind you

"Where will you sleep?"

Vacation time is here again! Tourists are already crowding the hotels! Before you start on your tour there is one way you can be sure that a comfortable room, and a good night's sleep will be awaiting you. Call up the hotel by telephone, order your room, and get a confirmation at the same time.

If you are motoring over the week-end, the safest plan is to call up the hotel you wish to stop at, before you leave town, and reserve your room.

Without a good night's rest the holiday won't do you much good. Insure your enjoyment. Telephone, and make sure!

W. R. NORTHGRAVE
Manager

The Bell Telephone Company of Canada

Lyrics Of Life

(By Douglas Malloch.)

MA ON CHANGING THINGS.

If men could only have their way,
The only way they know,
The house would look the same today
As twenty years ago.
Well, if I didn't stay at home
No more than does your dad,
If I could travel, I could roam,
I'd maybe be as bad.

For husbands rove all over town—
It's different with wives
Inside a house they settle down,
And there they spend their lives.
They'd like to have a little change,
The same as any man,
And so the chairs they re-arrange—
The only way they can.

A crayon portrait on the wall
Quite beautiful appears,
But I don't want to see it all
Of my declinin' years.
Yes, women move their things around,
And this is why they do
It's just a simple way they've found
To make the old look noo.

(Copyright, 1926, by the McClure Newspaper Syndicate.)

DR. FRANK CRANE'S DAILY EDITORIAL.

KNOWLEDGE AND PREJUDICE.

By Dr. Frank Crane.

Chaplain Raymond C. Knox, in an address at Columbia University, said that men and women are needed to interpret the discoveries of modern science and to overcome prejudice against them.

The principal business of a college is a continual war upon prejudice. A college is an institution to defend the open mind.

It has a hospitable attitude toward every question and is willing to receive and weigh any kind of evidence.

Most of our alleged information is really prejudice. It consists of judgment which we have not formed outselves, but which we have taken from others ready made. A college is an institution whose purpose is to train us to form our own conclusions and examine our own evidence.

A university does not stand for the war of knowledge upon ignorance so much as it does for the war of knowledge upon prejudice.

The uneducated mind is not empty. It is quite as full as the educated mind. The only trouble is that it is full of weeds, and education is quite as much the pulling up of these weeds and clearing the ground as it is the planting of useful crops of information.

The ignorant mind is not a blank, but it is full of all sorts of tomfoolery. The effort is to get rid of this and to substitute that which is reliable.

The greatest enemy to progress is not ignorance and vacuity: it is wrong information.

Copyright, 1926, by the McClure Newspaper Syndicate.

A whole grove of tiny trees, small enough to be held in the hand, has been found in the mountains of British Columbia.

SMOKE REX

KING OF CIGARETTES

RED ROSE TEA
"is good tea"
Order your grocer's best and he'll usually send Red Rose.

BERNARD SHAW READS ADDRESS AT CELEBRATION

Says There Are No Great Men and No Great Nations.

LARGE GATHERING.

Get Rid of Both, Then We Shall Be Happy.

LONDON, July 27 (Canadian Press).—None of the smaller rooms in the House of Parliament was large enough to accommodate Bernard Shaw's seventieth birthday party yesterday, except, perhaps, the House of Commons itself, and as the members could hardly be expected to adjourn their debate on the national coal strike, G. B. S.'s friends and admirers, headed by the former Labor Premier, Ramsay MacDonald, gathered at the Metropolis Hotel.

Mr. MacDonald, with Mr. and Mrs. Shaw seated on either side of him, presented the guest of honor to a distinguished company of Labor movement leaders, literary figures and intellectuals. Mr. MacDonald voiced a strong protest against the British Government's refusal to permit Mr. Shaw's speech to be broadcast unless a pledge was given that it would not be controversial on public topics.

Speaking with marked vigor and vitality, after a tremendous ovation, G. B. S. said that the dreadful fate of being treated as a great man seemed about to overtake him.

"The Labor party," he went on, "has discovered the secret that there are no great men and no great nations. All that kind of humbug was left to the nineteenth century, where it properly belongs. Get rid of the great men and you will get rid of the great nations, and then perhaps we shall all be happy."

Early in his speech Mr. Shaw referred to the fact that his remarks were not being broadcast. Ramsay MacDonald had explained how the British Broadcasting Company desired to cancel its musical program in order to get Shaw on the air. But Government permission was not forthcoming, unless Mr. MacDonald gave a guarantee that the speech would not be controversial.

"I am willing to stand bail for Bernard Shaw any day at Bow Street" — London's best known police station—"but never at Downing Street," said Mr. MacDonald amid laughter.

"The right of free speech is not the right to state that there are milestones on the road to Dover, but the right of speaking controversially. It is the basis of all parliamentary governments, and the present British Government does not even know that."

Mr. Shaw imagined Trotzky saying with great emphasis: "You talk of parliamentary institutions and freedom of speech, but the very moment any very serious use is made of these things the proper-tied classes throw over those institutions."

He declared that the British Government on this occasion was doing everything in its power to bear out Trotzky's assertions, adding: "As indeed it is almost always unintentionally doing." His listeners applauded with delight as he followed this with the typical Shavian shaft: "It is a wonderful government for doing the things it does not intend to do, and the very last things it would do if it knew what it were doing."

G. B. S smilingly remarked that he would dearly like to believe that the broadcasting ban meant he was one person who could terrify the British Government into putting the muzzle on. But it was impossible to believe it.

With prominent Laborites as his hosts, he largely devoted himself to the aspects of domestic politics in this country, advising the Labor party to work out the technique of government so that it might be ready to take over the administration after the next general election which he hoped would make him feel very much holier than in his whole seventy years.

The menu of the dinner made no concessions to his vegetarian diet, necessitating the rejection by him of several courses.

Among the one hundred and fifty attending were Lord Olivier, Mr. and Mrs. Sidney Webb, T. P. O'Connor, J. H. Thomas, Arthur Henderson, John Robert Clynes, Ben Tillett, John Galsworthy, Margaret Bondfield and Belfort Bax, one of Shaw's earliest Socialist comrades.

Human beings now eat three to four times as much as their stone-age ancestors, according to a British scientist.

TANGLEFOOT SPRAY
If you were a chemist and could analyze Tanglefoot Spray you would certainly use nothing else for combating moths and protecting your expensive furs and fine woolens. It even sterilizes the eggs.
THE TANGLEFOOT COMPANY
Walkerville, Ontario
Kills MOTHS

FARMERS!
This is your depot to buy your Farm Implements and Machinery, such as:
Haying Machinery,
Ploughs of various makes,
Handy Cultivators,
Cream Separators, Etc.
A Number of First-Class Used Cream Separators, capacity 400 lbs., to 900 lbs., will be sold at from $15 to $30. These are snaps—see them.
R. C. HEARD
379 Water Street
Phone 1329

BARRETT ROOFING
The Best by Test for every purpose
Any Barrett Shingle will give you 100 per cent. satisfaction.
THOS. A. REHILL CO.
210 Wolfe St. - Phone 245
Prompt Service
Our Specialty

ACUTE CRISIS BROUGHT ABOUT BETWEEN RELIGIOUS FACTORS

Present Mexican Government Active in Restricting the Roman Church.

MAY CAUSE WAR.

Have Broken Away From Catholic Church—Deny Pope's Authority.

MEXICO CITY, July 27 (Canadian Press).—For more than fifty years there have been acute periodic differences between the Mexican government and the Roman Catholic church. The Government's determination to strip the church of power and property in this country caused six years of civil war—the Reform War, 1855-1861—and has been a contributing factor, historians say, in others of the succession of wars and revolutions that have given Mexico so much turbulence and bloodshed.

Wars have been waged in the name of religion in Mexico for all recorded time. When Cortez, the Spanish conquistador, came here 400 years ago, he found native tribes fighting each other, both for territorial aggrandizement and for the glory of their various pagan gods. The Spaniards wiped out all these religions and substituted Roman Catholicism. During subsequent centuries, the Catholic church became tremendously rich and powerful in Mexico. When Mexico won independence from Spain in 1821, the church is said to have owned one fourth of Mexico's wealth. Opposition to that wealth and power, long smouldering, was fanned and fostered under independence. Beginning in 1855, the government of the Mexican republic began to curb the power of the church by laws and decrees and to confiscate property. This caused the Reform War, a struggle between clericals and liberals, the latter supporting the government's anti-Catholic policy. The Liberals won and the church in Mexico has never regained its previous power or been able to retain its former wealth.

The constitution of 1857 and the laws and decrees of the Reform War period declared all church property confiscated for the benefit of the state, curbed the activity of the church and its orders and placed strict limitations upon the activities of priests, nuns and clericals. Subsequent constitutions have affirmed these policies, although there have been periods when enforcement was lax or lapsed. The 1917 constitution which is the present organic law specifically proclaimed them and the administrations of Presidents Obregon and Calles have from time to time enforced various of these religious limitations. Beginning about six months ago, the Calles' government has been very active in such enforcements.

During these years of controversy the governments have expelled from Mexico papal nuncios, Catholic bishops, priests and nuns, have seized and sold church property and closed Catholic churches, convents and schools. As a result, there was organized in 1925 the Schismatic church, or Mexican Catholic church, which declares itself separate and independent of the Roman Church, and denies the Pope's authority. Most Mexicans, however, continue to be members of the Roman Catholic church.

This apparent anomaly of an anti-Catholic government policy being tolerated in a country where most persons are Catholics is difficult to explain, or even to theorize about, without entering the field of controversy. Few of the president's or government leaders of Mexico, since independence have continued in adult life to be in practice devoted Catholic, although as children they may have been taken into the church. Most of them have shown that they believed the Catholic church had attained a power, material and political, too great for the good of Mexico. One explanation given of the toleration of an anti-Catholic policy on the part of those in political power is that Mexico is largely populated by rural Indians utterly ignorant of world affairs. With unshakeable intensity, they adhere to the devotions and ceremonials of the Catholic church. They are unswervingly loyal to that church—but to them the church means just their village place of worship. Rome is not even a name of most of them. As long as the government does not close their local church, does not interefere with their own individual devotions, they know little and care less of what the government is doing. Opposition in the cities alone, is not strong enough to swerve the government, according to the theory.

BEING SOUGHT.

Kenneth G. Ormiston, Angelus Temple radio operator of Los Angeles, who is being sought in connection with the abduction story of Mrs. Aimee Semple McPherson, evangelist. There were reports that he has been in Taylorville, N.C., and the attorney in charge of the grand jury enquiry says he has lined up witnesses to testify that the evangelist and Ormiston visited Salinas eleven days after her disappearance at Ocean Park Beach. It is thought that Ormiston is related to a family of the name who once lived in Oshawa, Ontario.

KING WILL SPEAK IN SARNIA TO-DAY

Liberal Leader Conducting Campaign Along Border This Week.

TORONTO, July 27. — (Canadian Press.)—Rt. Hon. W. L. Mackenzie King, Liberal leader, was in Toronto for a short time this morning between his arrival from Ottawa and his departure for Sarnia, where he speaks this afernoon. Mr. King will proceed north from Sarnia and will speak in St. Marys to-morrow afternoon and in Walkerton Thursday afternoon. He will then return to the border and will speak in Windsor on Friday evening.

FORM LARGE GROUP.

Out of 376 Immigrants To Land at Quebec, 150 Are Italians.

QUEBEC, July 27 (Canadian Press).—Among a total of 576 third class travellers who were landed at Quebec yesterday off the steamship Ascania, was a party of 150 Italian immigrants, the largest single group of this nationality to be landed at Quebec this year. They will be employed on the land in Ontario, the Prairie Provinces and British Columbia. The remainder of the third-class passengers on the liner consisted largely of Poles, Hungarians and other Central Europeans, all on their way to the Western provinces.

AIRPLANE HIT BY LIGHTNING

Three Killed When Passenger Plane Encounters Electric Storm.

ONE SURVIVOR

BERLIN, July 27.— (Canadian Press.)—A graphic story has been told by a dying man of an airplane being struck by lightning in a great storm and its fall to the earth. The plane, carrying four passengers from the Island of Berkum to Norderney, in the North Sea, encountered a storm Saturday night and fell in flames on the Island of Juist, which lies between the two.

The pilot and three passengers, including a woman, were killed outright and the sole survivior, a manufacturer, was seriously injured. He died soon afterward in the hospital, but was able before his death to give an account of the tragedy.

"The machine was flying at a height of 1,000 feet when the storm broke," he said. "Thick clouds encircled us, while lightning flashed incessantly and torrents of rain tossed the machine in all directions.

"Suddenly we were blinded by a dazzling flash, a blast of terrific heat and suffocating smoke rendered us half unconscious. The airplane began to drop with increasing rapidity. Horror stricken, we seized the hand straps. Everything seemed to happen in a few seconds. I remember just about the moment we struck the ground; I attempted to jump, and I only recovered my senses in the hands of the doctors."

Greater London has 2,300 miles of streets, and their upkeep costs $15,000,000 a year.

Most Housewives Use

It assures Better Baking

LEAVES TO TOUR CANADIAN WEST

Liberal Leader Given Rousing Send-Off by Followers at Ottawa.

ELECTION CAMPAIGN

OTTAWA, Ont., July 27 (Canadian Press).—On the first leg of his coast-to-coast election campaign, the Liberal leader, Rt. Hon. W. L. Mackenzie King departed for Sarnia yesterday. A crowd of Ottawa Liberals came to the station and gave the ex-Premier a rousing send-off.

Mr. King will speak at Sarnia, St. Mary's, Chatham and Windsor during the next four days. After that he will probably go straight to Western Canada, but his itinerary is not yet fixed for that.

A new railroad locomotive invented by a London engineer has cylinders fitted with two pistons, working in opposite directions. Two cylinders thus do the work of four ordinary cylinders.

In the upper reaches of the Himalayas, everything is frozen solid for six or eight months of the years, and even during the height of summer, though the sun is burningly hot, the cold in the shade is so intense that it is quite possible for a man to suffer from sunstroke and frostbite at one and the same time.

So refreshing and satisfying!
SHREDDED WHEAT
with berries and cream

OBITUARY.

JAMES DREWRY

STIRLING, July 27.—The Grim Messenger has been busy in our midst again. On Sunday, Mr. James Drewey, a well-known citizen was stricken and died very suddenly.

Mr. Drewry was a mason by trade having learned bricklaying with the Crowe Brothers of Trenton over 50 years ago, and many buildings in this section stand as monuments of his ability as a competent tradesman. He was born on a farm on the 4th Concession of Rawdon. After learning his trade he worked in Toronto for some time, but has been a resident of Stirling for a great many years. He was in his 73rd year, and still working every day, having been busy on Saturday building a cement walk for Mr. Harlow. His wife predeceased him four years ago. He is survived by his widowed daughter, Mrs. May Nolan, and one brother, Mr. John Drewry of the 3rd Concession of Sidney near Gilbert's School House. In religion he was a Presbyterian and a regular attendant at the services in St. Andrew's Church.

It is a mistake to suppose that the tip of the tongue is the most sensitive part of the body. Those engaged in polishing billiard balls, or other substances which require a high degree of smoothness, use the cheek-bone as a means of detecting any roughness.

YOU'LL SAVE AT LEAST
HALF REGULAR PRICES
ON EVERYTHING AT
LAVOIE'S COMPLETE CLEARANCE!

AND THOSE LISTED HERE, OF COURSE, ARE JUST A FEW—A VERY FEW—OF THE SCORES OF THE ASTOUNDING BARGAINS NOW BEING OFFERED IN AN EFFORT TO CLEAN OUT THIS STOCK AS QUICKLY AS POSSIBLE. PRICES ON MANY ITEMS HAVE BEEN CUT TWO, THREE—YES, FOUR TIMES; AND IF YOU WANT TO GET THE REAL DOPE ON EXACTLY HOW MUCH YOU CAN SAVE AT LAVOIE'S, JUST GET OUT YOU BIG MAIL ORDER CATALOGUES AND COMPARE PRICES! REMEMBER, THERE ARE HUNDREDS OF OTHER ITEMS NOT LISTED HERE.

Reg. 45c English Ginghams. To Clear at 21c
Just a few bolts left. A real strong quality not afraid of the wash tub. In a variety of neat checks, 27-inch and 32-inch widths. To clear, all at one price, per yard .....

CHILDREN'S VESTS, with or without sleeves, from 19c
CHILDREN'S BLOOMERS, in a nice summer weight, from 25c
CHILDREN'S STOCKINGS, in a heavy-weight cotton, sizes 6 to 7½ 17c
BOYS' AND GIRLS' STOCKINGS, in 1-1 rib, sizes 5½ to 9½ 19c
CHILDREN'S WOOL STOCKINGS, in 1-1 rib, pure wool, from 35c

Regular $5.00 Silk Pullovers
$1.98
Three only. Regular $5.00. Silk Knitted Pullovers for women. Sizes 38 and 40, in white, black or red. To clear at $1.98

Regular $3.50 Broadcloth Blouses
$1.75
"Tooke" make, with mannish collar, buttoned front and wrists, and two-buttoned breast pockets. White, sand or light grey. Sizes 36 to 40. Regular $3.50. To clear at $1.75

WOMEN'S VESTS, either style. Priced from 29c
WOMEN'S BLOOMERS, in nice summer weight, from 35c
WOMEN'S LISLE HOSE 15c
GIRLS' SILK HOSE, with fancy tops. Regular $1.09 .....69c
MEN'S ALL-WOOL HOSE 29c
MEN'S FINE SOCKS, in cashmere 49c
BOYS' ALL-WOOL GOLF HOSE, from 39c
MEN'S ALL-WOOL GOLF HOSE, from 79c
WOMEN'S SILK CAMISOLES. Regular $1.50. In a real heavy-weight silk, with deep lace tops. Clearing at 59c
PURE SILK GLOVES, women's, black or white. Regular $1.00 ..65c
ELBOW LENGTH GLOVES, in pure silk, in black, white or grey. Regular $1.98, at $1.19
CHAMOISETTE GLOVES, for misses and women, to clear ..15c, 39c
RUBBER APRONS, for children. Regular 49c. To clear 25c

Better Save on Your Fall Needs by Buying Now!
Lavoie Knitting Co., Ltd.
345 GEORGE ST. - Opposite Dominion Stores

Want sparkling teeth, gums like coral?
Here's simple new way to gain them

Please accept full 10-day tube free. Note the great difference in the color of your teeth and gum firmness when dingy film is removed as dentists urge

* * *

RESTORING dull, off-color teeth to polished whiteness is a recent dental achievement.

It's been found that dingy teeth come simply from a film that forms on teeth. A stubborn film old-type dentifrices did not successfully clear off. That's why brushing fails you.

Run your tongue across your teeth and you can feel that film now—a sort of slippery coating. Beneath it are the dazzling white teeth you envy.

It keeps your smile unattractive because it absorbs discolorations from food, smoking, etc. It invites tooth decay, gum troubles and pyorrhea because it breeds bacteria by the millions.

Now, in a new-type dentifrice called Pepsodent, a scientific combatant has been found. Leading dentists widely urge it. All druggists have it. Works wonders on dingy teeth. 10-day test sent free.

FREE Mail Coupon for 10-Day Tube to
THE PEPSODENT COMPANY
Sec. CC-2072, 191 George St., Toronto, Ont., Canada
Made in Canada
Pepsodent
The New-Day Quality Dentifrice
Endorsed by World's Dental Authorities
Name
Address
Only one tube to a family. 2072 Can.

JULY SALES

CHILDREN'S FANCY SOX

A clearing line in Children's Sox. Some of fine quality mercerized lisle, others of silk. All are in the ¾ length and in a fine assortment of colours. Some plain, others in fancy check and several combination shades. Sizes from 4½ to 10. July price.. **29c**

White Krinklette Bedspreads

We have just received another shipment of these well-known Spreads. They are of a good quality, closely woven, fully bleached krinkle cotton. These are good looking Spreads and very easily laundered. Come in the 72 by 90-inch size for the double beds. A real special for July Clearance Sale..... **$1.09**

Mossfield Satin Edged Blankets

Some plain colours, others with plaid pattern in contrasting tints. The ground colourings are blue, tan, mauve, rose, green, etc. Some are slightly soiled. They are worth $10.00 each in other stores. July Clearance Sale..... **$6.90**

Summer Hats at Reduced Prices

All Hats in our Millinery Department have been marked down to sell at much reduced prices. In this collection are Hats of various styles—some with wide drooping brims, small close-fitting Hats and Hats of light straw and silk; in fact, Hats of all shapes and in all the newest summer shades. All for the July Clearance Sale at..... **$4.95**

July Sale of SUMMER DRESSES

Real Imported French Dresses

Dresses of voile, georgette and silk crepe de chene. Many of them are beaded in pretty Frenchy colourings and all-over patterns. There are still several attractive garments in the lot. All were bought to sell at much higher prices. With a little alteration you can get a lovely French Dress, a Dress worth anywhere from $25.00 to $35.00, for..... **$9.90**

Fancy Printed Crepe Dresses

These are really lovely Dresses, most of them being samples we bought at a clearing price. Here are Dresses in fawn, grey, green and many other good summer colours. Some with pretty spot patterns, others with attractive all-over designs. All are made from a good grade of printed crepe. Some have skirts cut on slightly flared lines, others straight. Sizes 16 to 20. July Sale price..... **$14.90**

Another Bargain in French Dresses

More Dresses of voile, georgette crepe or good all-silk crepe. These are here in several good colourings. They are all hand-made Dresses and are beautifully finished. They are not this year's styles and are in many cases too long for the present fashion. A little careful alteration will make them right. They are worth from $35.00 to $45.00. They are on Sale at the low price of..... **$14.90**

Silk Crepe De Chene Dresses

These are Dresses of plain coloured flat crepe. All are simply made and trimmed. Some with contrasting colours in silk crepe or crepe satin, others black velvet with fancy worked pattern. Sizes in this line run from 34 to 40 only. The colours include rose, grey, green, sand, brown, blue and many other pretty tints. July Sale price..... **$10.90**

French Hand Made Linen Dresses

Dresses of good uncrushable Irish linen. Flax grown in Russia, manufactured in Ireland, and made into Dresses in France—a combination producing the best possible Dresses. Some plain, others with pattern worked in white or colours. All attractive Dresses. Regular $12.00 to $20.00 values. July Sale price..... **$5.90**

Summer Dresses of Good Fugi Silk

These are smart Dresses greatly in demand for sports wear. Here in a splendid quality fugi silk, in attractive styles. Nicely trimmed with buttons, fine tucks, hemstitching and with white collar and cuffs of same material. Colours are green, sunni, orchid, peach, etc. Sizes 16 to 42. Price, **$7.50**

Pretty Voile Step-Ins

Made from a fine quality voile, in attractive styles. Beautifully trimmed with silk lace and insertion. Colours of green, orchid, peach, pink, etc. Price.. **$1.59**

Summer Weight Corselettes

Made from fancy satin stripe coutil, separate boned diaphragm, lightly boned over hip, elastic inset insures perfect fit. Sizes 30 to 38. July Sale price.... **$1.69**

Good Bobbette Bloomers

These are made from a good quality natural pongee silk, with reinforced seat. All well finished with strong elastic at waist and knees. July Sale price.... **$1.75**

Broadcloth Bloomers

Made of fine quality mercerized broadcloth in the plain or drop-stitch weave, with single or double elastic knees. All colours. Sizes 27 and 29. July Sale... **98c**

THE HALL STORE

SEVEN KILLED.

Big Plane Crashes Near Bagdad—British Officers Among Victims.

BAGDAD, Irak, July 26 (Canadian Press)—Seven persons were killed in the crash of a large aeroplane at Hinaidi today. The victims included squadron leader E. N. Pollard and Flight Lieutenant Brading of the British Royal Air Force.

CAMPBELLFORD NEWS.

CAMPBELLFORD, July 27.—Mrs. Richard Stockdale and son, Mr. Arthur Stockdale, of Toronto, are visiting Mr. and Mrs. Robert Innes, Seymour West, and other relatives.

Mr. and Mrs. Fred Hendricks and children of Grimsby are visiting their parents in town.

Mr. and Mrs. Jack Russell and daughter of Toronto are visiting Mrs. Russells sisters, Mrs. James Jones and Mrs. Charles Macoun, Seymour West.

Miss Ada Locke of Toronto Public school teaching staff is spending her vacation with her parents, Mr. and Mrs. T. G. Locke, Seymuor West.

Mrs. William Diamond, Toronto, is visiting her sisters, Misses Haig, Seymour East.

Miss Evelyn Dooher returned to Toronto after spending a few weeks with her parents, Mr. and Mrs. J. E. Dooher. Miss Berna Dooher went to Toronto and will spend a couple of weeks with her sister.

Miss Reta Baker of Toronto spent a few days with her parents, Mr. and Mrs. T. S. Baker, Front street.

Miss Dorothy Henderson motored to Toronto on Saturday to spend the week end at her home there.

Mr. Gordon Stewart of Detroit is spending his holidays with his parents, Mr. and Mrs. J. A. Stewart.

Miss Jennie Graham, R.N., is spending her vacation with her parents, Mr. and Mrs. Arthur Graham.

Captain Cooper, S.A., who has spent the past two weeks with Mr. and Mrs. William Collard, returned to Toronto on Monday.

In the recent examinations held by McGill University Faculty of Music on May 5 and June 22, Kenneth and Arthur Collinson, sons of Mr. and Mrs. Collinson, Raglan St., were successful in passing with high merit. Kenneth passed in violin and Arthur with honors in theory and harmony and junior grade organ.

Prof. R. O. Jolliffe, Ph. D. of Queen's University occupied the pulpit of St. John's United church on Sunday and delivered two excellent sermons. Prof. Jolliffe was the guest of Mr. and Mrs. G. A. Kingston on Sunday.

Mrs. Grant (nee Olive Dunstan) and son of Toronto, who have been visiting her parents, Mr. and Mrs. W. J. Dunstan for the past two weeks left on Monday for Vancouse, B.C., where Mr. Grant has accepted a position.

Mrs. James Dunk, who has spent the past six weeks with her daughter in Cleveland, Ohio, returned home Saturday evening.

DISTRICT PICNIC HELD BY A.Y.P.A.

Rain in Morning Keeps Down Attendance at Annual Outing.

AT SOUTH BEACH

LAKEFIELD, July 27.—The sixth annual picnic of the Peterboro District Council of the A.Y.P.A. was held on Thursday afternoon and evening to South Beach. Owing to a steady downpour in the morning and a very threatening early afternoon, the weather prospects were far from being propitious and kept the delegates from Millbrook, Omemee, Cavan and Perrytown away altogether. The fatality at Balsam Lake materially affected the attendance from Peterboro city, for on the occasion of the last meeting of the District Council in Lakefield Ray Allen was present with the All Saints' delegates.

In spite of its many handicaps, the picnic was very successful, with an attendance of about forty. Rev. and Mrs. R. T. C. Dwelley of Young's Point were present and were heartily welcomed to the district picnic by Rev. Walter Cox of Lakefield.

A game of softball was played by two mixed teams, styled respectively, Hope's Hustlers and Stenner's Steamrollers, with Rev. Walter Cox taking the part of umpire. The game was very close for the first four innings, after which the Hustlers obtained a lead and won the game by the score of 7 to 5.

The batteries, for the Hustlers, were, pitcher Spencer Hope, catcher Jack Hope, and for the Steamrollers, pitcher C. C. Stenner, catcher Roger Stenner.

After the ball game supper was served by a committee, and the group gathered round the tablecloth which was laden with a profusion of good things of every variety known to picnics.

Following supper the sports programme was run off, which the Lakefield branch had drawn up and arranged according to the decision of the last meeting of the District Council.

Mrs. T. Waldon and Mr. C. C. Stenner were starters, and in every race the number of entries was remarkably good, and while the prizes were won by a small number, each event was won after a real contest.

Men's 100 yards dash—Jack Hope, All Saints', Peterboro.

Ladies' 75 yards dash—Miss Dell Watson, St. John's, Lakefield.

Men's sack race—Jack Hope, All Saints', Peterboro.

Ladies' sack race—Mrs. W. Hepburn, St. Luke's, Peterboro.

Needle and thread race — Miss Dell Watson and Jack Hope.

Men's running long jump—Jack Hope, All Saints', 15 feet 5 inches.

Married ladies' race—Mrs. W. Hepburn, St. Luke's, Peterboro.

Wheelbarrow race—Miss Dell Watson and Jack Hope.

Ladies' walking race—Miss Dell Watson of St. John's, Lakefield.

Time race—Miss Evelyn Blackstock and Mr. M. Hampton, Lakefield.

Men's blindfold race—Jack Hope, All Saints', Peterboro.

Ladies' blindfold race—Mrs. Hepburn, St. Luke's, Peterboro.

Rev. W. Cox of Lakefield announced that St. John's branch, Lakefield, was presenting a pennant to the branch winning the greatest number of points at the picnic each year, and which after being won three successive years by a branch becomes the permanent property of the branch. This year All Saints', Peterboro, is the winner, and the pennant will be presented at the next meeting of the Council to be held in Millbrook in September.

Mr. A. Hope of All Saints', President of the District Council, addressed the young people for a few minutes, bespeaking their hearty support for the Crusaders who were in Peterboro on Sunday, and urging them to take the fullest advantage of this great opportunity to bear witness for Christ and His church.

Shortly after nine o'clock the young people dispersed to their homes after a very pleasant afternoon and evening, for the late afternoon and evening were ideal and the trip home by moonlight was delightful.

HURRICANE SWEEPS EASTERN FLORIDA

No Damage Yet Reported, But Vessel is Missing.

MIAMI, Florida, July 26. — Canadian Press. — A huricane swept up out of the Caribbean Sea to-day, side-swiping the lower Florida East Coast with a heavy wind travelling at between 40 and 50 miles an hour. No damage has been reported.

All efforts by the Tropical Radio Company's station here to-day to establish communication with Nassau in the Bahamas failed.

Anxiety was felt for persons abard the seventy-five foot yacht Cinnibar, owned by Phil Pomeroy of this city, who with a crew of five and a party of five others left on Saturday for Bimini in the Bahamas group. The party planned to return early to-day.

Always make your Mayonnaise with MAZOLA the SALAD and COOKING OIL

THE CANADA STARCH CO., LIMITED MONTREAL

FIRE DESTROYS TWO BUILDINGS

Stable and Garage Behind Millbrook Home Burned Down.

ON SUNDAY NIGHT

MILLBROOK, July 27.— Fire broke out, about 7.30 on Sunday evening, in the stable on Mr. Matt Todd's premises, Tupper street, destroying that building and the adjoining garage, but fortunately the house was saved.

Mr. Todd was home all day but the family had been at Cobourg and had scarcely returned half an hour when the alarm was raised and flames were seen bursting from the stable. The origin of the fire is unknown. Mrs. Todd had been in the building not fifteen minutes previously feeding her fowl, and no sign of fire was then seen.

The firemen were promptly on the scene and in a quarter of an hour had a good stream playing on the house, and the burning buildings. A bucket brigade had carried water and wet the roof at the rear of the house thus helping materially in saving the home from destruction. Mr. Todd is line inspector for the Hydro Company and the tools and other equipment, kept in the stable, with the harness, blankets, and feed for the horses used in the winter season, were all burned. His car, Mr. Todd backed out as soon as the alarm was raised, the top partly burned being the extent of the damage to it. There is some insurance but not enough to cover the loss.

Mr. Todd has just recently finished putting a cement foundation under his stable.

Two little girls were the first to notice the smoke, and Mr. Jack Vance rang the fire-bell. The churches were rather promptly emptied by the ringing of the fire alarm. Some of the fire company, including Fire Chief J. J. Clarke, were out of town, but there was no lack of workers and once a supply of water was secured the engine did good service.

Missionary Address.

The quarterly missionary session was held in the United church Sunday school on Sunday at 10 a.m., Dr. B. Douglas Avison, of Seoul, Korea, giving an instructive talk, prefacing his address by singing "Jesus Loves Me" in the Korean tongue.

Everybody goes to Sunday school in Korea, the speaker said, so, because of limited accommodation, two sessions, morning and afternoon, are necessary in the school of which he is superintendent, and four are held at another station, with two church services. To call Sunday a day of rest for the busy workers, under these circumstances is somewhat of a misnomer.

Boys and girls are separated in the Sunday schools, and men and women sit in separate sections for the church services, a curtain being the dividing line.

The attendance at Sunday school mounts highest as Christmas approaches, a custom not unknown in the schools of western lands. The boys' record is marked in red chalk, and the girls' in blue, the figures, on the boys' side, being considerably lower when a national baseball game, or a skating tournament, is listed to take place on Sunday.

Korea is well called "Topsy Turvy Land," the people doing things the direct opposite of the way of this side of the world, and Dr. Avison gave some examples of their methods—the Sunday school record of attendance, offering, etc., being from right to left; the address on an envelope having first the country, then the city, street, and lastly the person's name.

It is rather surprising to learn that in this far eastern land they have six weeks of good skating, with plenty of frost and snow, in the winter season, the speaker having burned twelve tons of the native coal in his furnace last winter. The city stores away ice that is over twenty inches in thickness. The rainy season in July and August is a very damp and uncomfortable time. Shoes left out overnight will be covered with mould, and this happens also to some of the clothing such as silk dresses, the mould being a rusty deposit impossible to remove.

The New Year is the time for "turning over a new leaf", so the people sometime write their sins on one of the kites so popular in that land, cut the string, and let the wind carry it away for miles, believing that they have then a clean sheet with which to begin the year.

Dr. Avison showed a number of dolls as concrete examples of the manner for dress for mourners, farmers, a mother carrying her baby on her back, a gentleman in silk garments, and others. A native woman, he explained, may be seen carrying a water jar on her head, her baby on her back, and a basket of vegetables in each hand, with no danger of a fall for any article.

A baby's coat was also shown, its bright green color, with red ribbon ties, and sleeves with all the colors of the rainbow running in rows from shoulder to wrist, giving it a gaudy appearance. A little girl's winter bonnet, with fur lappets tying under the chin, and open at the top, while odd in shape, was a really pretty article of dress.

In conclusion, the speaker urged filling any Christmas bales sent from the Sunday school or other organization, with toys, dolls, books, picture cards, etc., in good condition. The children are just as bright and appreciative as Canadian boys and girls, and are keenly disappointed if a gift from a Christmas tree proves shabby, torn, scribbled over, or broken, and the missionary has to pay as much duty as though the bale contained only actually new articles.

The missionary offering taken up on Sunday amounted to nearly twenty dollars. Dr. Avison was given a hearty ovation at the conclusion of his interesting address.

PROBE TO CONTINUE.

Acting Premier Announces No Delay in Customs Investigation.

OTTAWA, July 26 (Canadian Press).—There will be no delay in proceeding with the further investigation into the administration of the Customs Department. This was stated to-day by Sir Henry Drayton, Acting Premier. Sir Henry said that it was hoped to continue the investigation right away. Sir Francois Lemieux, commissioner apointed to conduct the investigation will, it is expected, visit Ottawa in the near future to discuss the matter.

DIAGNOSES HIS DEATH.

NEW YORK, July 27.—Dr. Barnet Quel, a practicing physician for 2[illegible] years, died recently. He had diagnosed his own illness and gone to the hospital for treatment shortly before he was stricken with apoplexy.

In some species of whales the throat is so small that anything the size of an orange could not be swallowed.

The Foundation of Beauty is HEALTH

A little ABBEY'S in a glass of water each day helps nature keep you well. ABBEY'S makes a drink alive with laughing bubbles. You'll like its cool, clean taste and its gently corrective action.

ABBEY'S

"The Morning Health Salt"

343

Ladies' Summer Weight Bloomers

About twenty-five dozen only Ladies' Bloomers in silk stripes and plain knit. All are made snug-fit style and have reinforced gussets. White and colors, and about half of the lot are perfects and the others substandards. One day only.

29 Cents

BARGAIN ANNEX—WEDNESDAY

Children's Roll Top Socks

KNEE LENGTH

An over-shipment of Children's Knee Length Roll Top Socks. Splendid quality, in a fine range of solid colors. Some with fancy striped cuffs. Sizes 6 to 10.

29c Pair

BARGAIN ANNEX—WEDNESDAY

Writing Tablets and Envelopes

Big shipment of French Cordraye Linen-Finish Tablets and Envelopes. First buyers will have choice of three sizes in the Pads.

Small Letter Size .....3 for 19c
Large Letter Size .....2 for 25c
Empress Letter Size ...2 for 19c
Envelopes .....4 pkgs. 27c

BARGAIN ANNEX ONLY WEDNESDAY

LADIES' "HARVEY" PURE THREAD

Silk Hose

Reinforced with Rayon silk. "Substandards" of our regular dollar quality. The nine o'clock buyers will find a fine selection of this season's loveliest colors and nearly all sizes in each shade. We strongly urge you to come early. It is undoubtedly a Hosiery bargain extraordinary.

69c Pair, 2 Prs for $1.30

WEDNESDAY SELLING STREET LEVEL, FIRST CIRCLE

HEAVY QUALITY

Factory Cotton

FULL 40 INCHES WIDE

Another shipment of this good quality Heavy Factory Cotton has just arrived, so be one of the early buyers on Wednesday morning. No phone orders and a limit of twenty yards to each customer.

17c Yard

BARGAIN ANNEX—WEDNESDAY

The CRESSMAN Company Limited

The Bargain Annex Has Been Breaking all Summer Sales Records This Month

And now for the Last Wednesday Value Offerings That will Crowd this Great Bargain Section all Day

SELF-BORDERED

Curtain Scrim 10c Yard

About five hundred yards of Curtain Scrim with self border. Colors are cream, white and ecru for the nine o'clock buyers. Full 32 inches wide. No phone orders.

BARGAIN ANNEX ONLY

10c Yard

A SPECIAL SALE OF

Hemmed Sheets $1.19 Each

About 100 pairs of these good quality Canadian Sheets. Wonderful value. Hemmed ready for use. Strong, durable and will wear and wash well. Size 72 x 90 inches. Specially priced.

Bargain Annex Specials—Look These Over

Ladies' 29c and 39c Summer Vests, "seconds", each 19c
Ladies' 65c to 75c Silk Lisle Vests, "perfects", each 47c
A clearaway table of White Granite Ware, each 79c
"Kiddies" Vests and Bloomers, each 15c
Hemstitched Cotton Pillow Cases, 40 and 42-inch, each 22c
Heavy quality "Wabasso" Circular Pillow Cotton, yard 37c
11/4 Double-Bed Size Flannelette Blankets, white only, pair $1.69
12/4 Extra Large Size Flannelette Blankets, white only, pair $2.19

"Hespler Grey" Graniteware

Second shipment in one week of this real good quality Granite Ware. All in perfect condition. Any of the following utensils can be had—Potato Pots, Preserving Kettles, Rice Boilers, Gem Roasters, London Kettles, Straight Sauce Pans, Dish Pans and Water Pails.

63 Cents Each

BARGAIN ANNEX—WEDNESDAY

Ladies' Art Silk Hose

THE BIGGEST BARGAIN ANNEX SELLING FEATURE FOR THE LAST WEDNESDAY OF JULY

This is decidedly the best value to be had in Hosiery. There is a splendid color selection, including black and white. Plain knit silks, some with self stripes and others with embroidered clocks. More than half the lot are "perfects" and the balance "substandards." Regular value would run easily up to a dollar a pair. Wonderful value.

29c Pair

BARGAIN ANNEX ONLY

Frilled Curtains 79c Pair

Another shipment of Frilled Marquisette Curtains, pretty crossbar weave, with double-stitched ruffles, and tie-backs complete. Size 2¼ yards.

BARGAIN ANNEX

CREPE AND DIMITY

Nightgowns

FOR LADIES

Second shipment in Ladies' Crepe and Dimity Nightgowns. These lovely Gowns are made in the plain style, round neck and short kimona sleeves. Neck and sleeves finished with white crochet stitch. Colors are coral, pink, sky blue, orchid and maize.

89c Each

SECOND FLOOR—WEDNESDAY

TIME LIMIT SALES
9.00 A.M. TO 11.00 A.M.
4.30 P.M. TO 5.30 P.M.

White Table Oilcloth

Another shipment of this good quality Table Oilcloth has just arrived. A little slightly imperfect. Comes in two widths, 45 and 54 inches wide.

45 inches wide. Yard ... **33c**
54 inches wide. Yard ... **43c**

BARGAIN ANNEX—WEDNESDAY NO PHONE ORDERS

SEARCHERS FIND BODIES FLOATING

(Continued from Page 1)

definite could be pictured from the positions of the bodies. "It might have been that going down they just grabbed each other," said he.

Both lads were clothed in shirts, pants and boots. Mardall wore a ring initialled M. This was the ring worn by his father when he perished in the Empress of Ireland tragedy, and given to Oliver by Mrs. Mardall.

On Wiginton was found a watch which had stopped at 8.05, evidence of when the boys had gone into the water. In a pocket was a handkerchief, and his body bore the scar of an appendix operation which completed the identification.

Hardly had these bodies been taken to Rosedale to be carried on to Lindsay, when, at 1.40, the body of Joe Edwards, Jr. was recovered by the Toronto Life-Savers. It was raised from the bottom of the lake on a heavy line, but was not in the first attempt brought to the surface. Finally the body was recovered at a spot three-quarters of a mile from the camp.

Found by Cottagers

At 4.30 Frank Burkitt's body was sighted by Rev. P. M. Lamb of St. Cuthbert's, Toronto, in a boat with Robert, Leonard and Leslie Train of Toronto. These Toronto men are cottagers in the district. It was floating near where the others were located. Shortly before it was sighted the Government aeroplane had been up, but it was reported nothing had been located. Burkitt was clothed in pants, shirt and shoes. When the body was first taken to Rosedale it was reported to be Vernon Clarke. But Ed. Lant, who with Swan and Hills viewed the remains, positively identified it as Burkitt.

With the exception of Shea-Butcher's remains, which were sent from Long Point to Lindsay, the bodies were first taken to Rosedale by boat, and from there taken on to Lindsay by undertakers.

From the number of bodies found yesterday the searchers expect to recover all today. Toronto Life-Savers yesterday received by truck further grappling equipment from Toronto.

Until dark last night the search continued, but without further discovery. It was resumed this morning at dawn. Nature aided in the recovery, weathermen state, with heavy winds over the week-end stirring up the depths.

Yesterday afternoon the remains of Burgess and Heale were sent to Toronto. The other bodies will go to Toronto today.

Outstanding Jury

The jurors who will probe this tragedy are representative Lindsay business men, and the jury differs greatly in personnel from other juries empanelled in the town.

The jurors are: James Boxall, who operates a large hardware store foreman; F. W. Sutcliffe, owner of a departmental store; C. E. Weeks, bank manager; W. W. Staples, manager in a departmental store; G. R. Allely retired business man; R. T. Adams, grocer; Ford Moynes, newspaper man, and W. D. Stevens shoe store man.

Following action by Lindsay's Mayor, more men from that town arrived at the lake to take part in the search yesterday. Further aid came from Peterboro'.

Plans were made to bring a "steam alligator," a flat-bottomed boat used in lumbering work, from Gull River over the rapids at Coboconk. Last night these arrangements were cancelled and three smaller boats will be brought down in the steamboat's place.

Sermon Subject.

KINGSTON, July 27.—(Special.)—Addressing students of Queen's Summer School, at their annual service held in the First Baptist Church on Sunday night, Rev. Dr. Bruce Taylor, Principal of Queen's University, made a touching reference to the recent sad tragedy at Balsam Lake. Dr. Taylor chose for his text the words, "Launch out into the deep and let down your net for a draught," Luke, 5th chapter, 4th verse.

Referring to the tragedy Dr. Taylor said that boys should not be kept back from these things even though they are dangerous. "Get back of them," said the speaker. "Teach them that this is God's own world and that they must be prepared for all risks of life. Teach them to be prepared to "launch out into the deep."

Dr. Taylor stated that one's whole life is a risk and although one can buy insurance for almost everything, one is never insured against the things that really make up life; one cannot buy respect and joy.

OUTLAWS WIN AT SOFTBALL

Defeat Millionaires, To Great Surprise of Campbellford Fans.

Campbellford, July 27. — The Outlaws pulled the surprise of the season when they defeated the Millionaires 10 to 4 in an association Softball game at the Agricultural grounds last night. It was the fifth loss for the "Money Kings" and their chances of figuring in the play off are materially lessened.

The Millionaires had one bad session in which the Outlaws crossed the counting station six times.

Outlaws, 10; Coulter p; Blue c; Owens 1b; Blakely 2b; Relf 3b; Anderson ss; Wood lf; Ibey rf.

Millionaires, 4: Weston p; Mitchell c, Davidson 1b; Calver 2b; Dunk 3b, Osborne ss; Wigging lf; Bonnycastle cw; Ferris rf.

Umpires, Bush plate, Cowell, bases.

The Clerks defeated Trent River 9 to 5 in an exhibition match here last night. It was one of the snappiest games of the season and was witnesesd by a large crowd. Both teams turned in a fine fielding performance, Trent River going out in order in the 2nd, 3rd, 4th, 6th and 9th, while only three Clerks faced Turnbull, 2nd, 3rd and 6th. Greenley hit a home run in the 5th.

Clerks: Parsons 2b, Atkinson ss; Denike 1b; Gay 3b; Blake lf; Wood cf; McArthur c; Thomas p; Maguire rf.

Trent River: Turnbull p; Harrison 3b; Doherty 1b; Hallowell 2b, Christie lf; McConn c; Inkster ss; Bourne cf; Greenley rf.

Umpires: O'Connell plate; Lambert bases.

Clerks .. ..10051020x—9 10 2
Trent River .. ..20010200—5 8 2

QUICKLY DRIVES OUT ALL RHEUMATIC POISON

Torturing Pains and Swollen Joints Vanish When Rheuma is Used or Money Back.

If you want quick gratifying relief take one teaspoonful of Rheuma night and morning. Almost from the first day you should realize that when Rheuma goes in Rheumatism goes out. It acts on the blood, stomach and liver forcing the dangerous poison to leave the system in the natural way—that's the secret of Rheuma's success.

It matters not whether you are tortured with pain, crippled with swollen joints or distressed with occasional twinges, Rheuma is guaranteed by McDermid & Jury, and all druggists, to end rheumatic suffering or money back.

Rheumatism is a dangerous disease. It often affects the heart and causes death. If you have it in the slightest degree get a bottle of Rheuma today and drive it from your system right now.

PRINCIPALS AT INQUEST

Evidence of relatives and neighbors of the late Patrick Fogarty, Toronto florist, who murdered his family of five and then suicided, failed at the inquest to shed any new light. Two witnesses swore that about 1.45 a.m. on July 9th they heard sounds like shots. Other people who saw Fogarty on the day before the discovery stated that he seemed unusually quiet. Left is shown Crown-Attorney Eric Armour, K.C., who conducted the inquest, as he left the building, and right O. B. Stanton, handwriting expert, who swore that the handwriting on the letter addressed to the deceased man's sister was that of Fogarty.

OBITUARY.

JAMES RAINNIE

STIRLING, July 27—James Rainnie, who has resided on the Sixth Concession of Rawdon near Wellman's Corners for a great many years, passed away on Sunday. His health has not been very good for several years and, taking to his bed recently, his death was not unexpected. Mr. Rainnie was a progressive and prosperous farmer. His wife, who was a daughter of the late John Morton of Rawdon, had predeceased him several years ago. Surviving are a son and daughter, John and Emma, at home, and Mrs. Blake Totton, and several grandchildren all of Rawdon Township.

B. R. WRIGHT

STIRLING, July 27.—Mr. B. R. Wright, in his 65th year, and a resident of Stirling all his life, was suddenly stricken on Monday morning while at his work.

He was carrying a bag of oatmeal from the car to his wagon, and fell, expiring instantly. Mr. Wright worked with his father, the late Urial Wright, as a tanner, but of late years his principal business was the delivering of freight around town.

He is survived by his wife and two sons, Carleton and Roscoe, both of Stirling; a sister, Mrs. Bates in Kingston, and a brother, Clark Wright in Watertown, New York. Mr. Wright was a member of the United Church.

JAMES McALPINE.

HAVELOCK, July 27.—There was laid to rest at Rylestone Cemetery on Monday afternoon one of the pioneers of Seymour Township, the late James McAlpine, whose death occurred at the family residence, 14th Concession of Seymour, on Saturday, July 24, after several months of illness. The funeral was held under the auspices of the Stanwood L.O.L., Rev. Mr. Gardner of Springbrook conducting the service which was held in Rylstone Church.

The pall-bearers were six grandsons, members of the Orange Order, namely: Kenneth McAlpine, Carman McAlpine, Ernest J. Leeson, Robert Peoples, Stanley Aikens and Robert Aikens.

The deceased, who was born in Glasgow, Scotland, in 1836, had been a resident of Stanwood for 72 years. When he was five years old his parents came to Canada, crossing the Atlantic on the ship Constitution. The trip lasted seven weeks, and the family landed at Bath, near Kingston, later moving to Camden Township. In 1854 they moved to Stanwood and settled on the farm which Mr. McAlpine has occupied ever since. In 1858 he was married to Miss Sarah Jane McKeown of Camden Township, who passed away in February, 1923, at the age of 83.

Mr. McAlpine had the distinction of being the oldest Orangeman and Mason in the district. In his early days before the Stanwood L.O.L., which he was instrumental in founding, was organized, he belonged to the Lodge at Marmora, and used to walk alone ten miles through the woods to attend the meetings. He was a staunch supporter of the Conservative party all his life.

There are left to mourn his loss, five daughters: Mrs. James Peoples and Mrs. R. J. Bonar of Belmont, Mrs. Charles Bakes of Bonar Law, Mrs. David Aikens of Stanwood, Mrs Wesley Oakley of Hastings, and two sons, Robert J. at the homestead and Thomas of Niagara Falls, Ont. There are also twenty-seven grandchildren and nine great-grandchildren.

The Texas longhorn steer has become so rare that a Texas zoo has obtained one for a curiosity.

SCHOOL REPORT.

BURNBRAE, July 27—The standing of the pupils of Burnbrae school, S.S. No. 1, at the recent June promotion examinations reflects credit upon the teacher, Mr. Earl A. Fairman. The trustees have engaged Mr. Fairman for another year. The standing in order of merit is as follows:

Sr. IV—Myrtle Miller (honors), Clarence Millar (honors), Hazel Watson (honors), Susan Atkinson (pass), Hazel Petherick (pass), Stewart Bedford (pass), Maudie Hay (recomended).

Jr. IV—Douglas Lloyd (honors), Donald Watson (pass), Mabel McKenzie (recommended).

Jr. III—Josephine Locke (honors), Helen Bedford (honors), Jack Watson (pass), Pauline Ingram (pass), Jennie Wright (pass), Clare Ingram (pass).

Jr. II—Harold Bedford, Lorne Watson, Jean Ingram, Watson Murray.

Sr. I—Jean Murray and Joe Millar.

Sr. Pr.—Aileen Hay, Donald Lloyd, Hazel McKenzie, Ray Pollock, Doris Locke, Jack Naylor, Ralph Wright.

Jr. Pr.—Annie Fry, Jessie Bedford, Eric Ingram, Irene Miller, Edna Millar, Laura Miller, Helen Petherick.

WARKWORTH, Ont., July 27.—Public school report for Warkworth:

Jr. IV to Sr. IV.—Beatrice Jones honors, Kent Buchanan honors, Hayden Nelson honors. Pass—Maggie Poole, Lucille Lean, Alton Duncan, Lydia Poole, Wilfrid Bowen, Donald Weatherson. Recommended—Alice Taylor, Clara Vansicklen.

Sr. III to Jr. IV.—Honors—May McCurdy, Donna Nelson, Donald Moran, Clara Richards, Harold Partridge, Alvin Greenly, Pearl McCurdy. Pass—Beulah Cooke, Allan McKenzie, Edna Greenly, Helen Yabsley, Harold Samis, Irene Yabsley, Ilene Beatty. Recommended—Malcolm McKenzie.

Morley E. Smith, Principal.

Jr. III to Sr. III.—Honors—Gerald Cronin, Frank Atkinson, Marguerita Lonergan. Pass—Elma Rogers, Mildred Fowler, Elton Greenly, Frances Bowen, Loreena Vansickle, Ralph Atkinson, Bruce Sweet, Earl Wartman.

Sr. II to Jr. III.—Honors—Dorothea Richardson, Olive Killenbeck, Arthur McKee. Pass—Marguerita Nelson, Joanna Dan, Mae Grant. Recommended—Edith Taylor, Willie Cornelius.

Jr. II to Sr. II. — Honors — Ewart Atkinson, Bruce McCurdy, Jean Bowen, Gordon Richardson, Jack Buchanan, Leigh Wartman. Pass—Donald Parks.

Clare E. Gregory, Teacher.

Sr. I to Jr. II.—Honors— Irene Cronin, Myrtle Fowler. Pass—Arthur Nelson, Willie Mackenzie, Eunice McCurdy, Ross Weatherson. Ferne Baker. Recommended—Elmer McKee, Elvin Cornelius, Florence Rogers.

Sr. Primer to Jr. I—Honors—Opal Shaw, Robert Edgar, Teressa Lonergan. Pass— Howard Cooke, Harold Edgar, Elton Cooke, Jack Allen, Luke Weatherson. Absent—Doris Richards.

Jr. Primer to Sr. Primer—Honors—Hazel Parks, Gerald Gordon, Pass—Louisa Daw, Mildred Blake, Stuart Richardson, Jack Bowen. Recommended—Wesley Rogers, Bud Dulmage.

A Class (in order of merit)—Elwood Greenly, Betty Meiklejohn, Allan Buchanan, Everett Samis, Maggie Laporte, Vera Poole, Lloyd Bowen, Gertrude Cronin, Freeda Taylor.

Grace S. Smith, Teacher.

A huge volcanic crater in the middle of a glacier was found recently in Iceland.

WARSAW NEWS.

WARSAW, July 27.—Mrs. H. Warren Riddle, from Des Moines is visiting Mr. and Mrs. A. F. Choate at the landing.

Miss Coleman returned to Hamilton on Thursday.

The Bethel people gave Mrs. A. Dunford a table, jardiniere and doily before she left for her new home.

Mr. Clarence Watts' silo was destroyed in the storm last Saturday.

The white grub, one of the worst enemies of corn, is parent of the common June bug.

Yes, there's a slice of the melon for everybody. It means that you can save nearly half on the price of a pair of Shoes. We are

Dissolving Partnership

and compelled to turn a large part of our present high-class stock into cash. We have cut prices to the heart, just as you would a melon, and that's what makes this Sale the one big opportunity of the year for buying fine Footwear economically. We also remind shoppers that this is the

LAST WEEK

of our Sale, and we have prepared such a feast of bargains for last day's selling that we are confidently looking for a whirlwind finish.

JUST A COUPLE OF SAMPLE BARGAINS

WHITE KID STRAPS $3.95

Ladies' White or Grey Kid Straps or Pumps, medium or high heels .....

$3.95

MEN'S TAN OXFORDS $2.75

Men's Solid Leather Tan Oxfords, good wearing quality. A bargain .....

$2.75

HOWDEN & EVANS

406 GEORGE STREET

The Spinal Column

supports the body and withstands much misuse. But a vigorous twist or strain may displace one or more of the twenty-four movable spinal bones producing nerve pressure which results in discomfort and ill health. Keep healthy by using Chiropractic spinal adjustments.

M. C. GOODWIN, D.C., Ph.C, Chiropractor

Palmer Graduate — Lady Attendant

108 Barrie Building, Peterboro Phone 431

Office hours: 10 to 12 a.m. 2 to 4 p.m. and 7 to 8 p.m.
Office closed Tuesday evening, also Thursday afternoon and evening

WOOL BATHING SUITS, $2.49
Women's All-Wool Bathing Suits, plain grounds with pretty contrasting stripe around skirt. Good quality, fast colors. Sizes 36 to 40 only. Each... **$2.49**

CHILDREN'S RIBBED COTTON HOSE
100 pairs Children's Ribbed Cotton Hose. A strong, sturdy, knock-about Stocking. All sizes, in black only, at, per pair..... **25c**

ART KRINKLE BEDSPREADS AT $3.59
Krinkle Bedspreads, new design with rose or blue stripe. Specially priced at, each..... **$3.59**

THE J.C. Turnbull CO. LTD.

CREPE DE CHINE TIES
Pretty Crepe de Chine Ties in white or sand shade, with contrasting coin spots. Quite correct for summer wear. Each..... **75c**

CREPE DE CHINE SCARFS, $1.25
30 only Crepe de Chine Scarfs in white or pretty nearly any popular shade of the season. Pretty stencilled ends. Special, each, **$1.25**

BATHING CAPS
Kleinert Rubber Bathing Caps in red, blue, green, yellow, purple, orange, black and jade. Priced at, each..... **25c to $1.25**

Four Outstanding 2nd Floor July End Specials

Late in the Season Sale of Coats at $10.00

This "Late in the Season" Sale of Women's Coats has been a success. We are selling Coats for a ten dollar bill that would have cost you double that and more early in the season. There is just one reason why we are doing it and that is because we bought clearing lot when the season was over at a price low enough to let us do it. There are Coats of tweed, of tricotine and of Poiret twill. Amazingly low price. Sizes up to 40, but none larger in this lot. All in this End of the Season Sale at, each, only **$10.00**

The "Any Hat for $5" Sale of Millinery

Come to our Showroom and take your unrestricted choice of all Hats for a five dollar bill. None are reserved, with the exception of new Fall Felts. This is our annual clean-up of Model Pattern Hats and every Trimmed Hat in the place, no matter what the former price or value, and some were up to $15.00, is selling now at, each, only..... **$5.00**

Dresses of Fugi Silk at $6.65

Pretty little Dresses of fugi silk of good quality. Developed in good styles for summer wear. In all the nice bright shades that are so popular this season. Sizes are 16, 18 and 20. They are marked at the exceptionally low price of, each..... **$6.65**

The Rayon Silk Dresses at $5.95

Smart and neat are these Rayon Silk Dresses at $5.95. They are pretty styles, suitable for small or large figures—in fact, we can give you every size from 16 to 44. They are new Dresses inside the last two weeks and garments that were made to sell up to $10.00. A whole rack full of them to pick and choose from and hardly any two alike. Just take your choice at, each..... **$5.95**

Bargain Basement

CHILDREN'S MIDDY SUITS
Middy Suits for the hot weather, made from fine quality khaki, with fancy stitching in red. Children will find these Suits most comfortable, besides being neat in appearance. Reasonably priced at—
2 to 5 years.....$1.25
6 years.....$1.59
7 to 12 years.....$1.75
14 years.....$1.98

GOB HATS
Gob Hats made from fine twill cotton, in white or tan. Small or large sizes.
White.....15c
Tan, khaki.....25c

WOMEN'S VESTS, 19c
Women's White Ribbed Cotton Vests, finished at neck and arms with beading. Priced at, each..... (2 for 35c) **19c**

CHILDREN'S APRONS, 29c
Children's Factory Cotton Aprons, neatly bound with blue or pink binding and embroidered in the same color. Ages 2 to 4 years..... **29c**

CAP AND APRON SETS, 29c SET
Cap and Apron, made from good quality pretty checked gingham. Exceptional value at, per set..... **29c**

PRINCESS SLIPS, 79c
You will find this Princess Slip of checked cotton a very satisfactory garment to wear under the one-piece dress. Gathered at sides and finished with draw string. Each.. **79c**

JAUNTY FELT HATS, $1.59
Real jaunty Felt Hats for misses at a low introductory price. They can be had in camel, oakwood or castillion red, and are just the thing for motoring or summer wear. Each, only..... **$1.59**

(Second Floor)

200 WOMEN'S VESTS, 25c
200 only Women's Fine Egyptian Cotton Vests. These are the famous Watson make and are standard 35c lines. They come with low neck and no sleeves, or opera top, and our special Sale price, per garment, is only..... **25c**

CHIFFON SILK HOSE
Specially good quality Chiffon Pure Thread Silk Hose with fine lisle tops. These Hose are specially woven to give long wear and you will find them most satisfactory. They can be had in black, white and a wide range of fashionable colorings, and the price, per pair, is..... **$1.59**

SMART WHITE KNITTED COATS
Real smart and just right for summer wear are the new White Knitted Coats just opened up. They are full length garments, made from white worsted yarns. The style is a late New York model, and the price is..... **$14.50**
Other Knitted Wool Coats in better quality—no two alike—at $21.50 and $23.50

FOULARD DRESS LENGTHS, $1.98
Pretty dress patterns of fine quality Cotton Foulards. These are printed in graduated coin spot design; also some pretty conventional designs included. White design on colored grounds. Each end contains enough to make a dress. Per length... **$1.98**

VERY HEAVY SHEETING, 79c
Very heavy quality Unbleached Sheeting. This is an exceptionally strong weave and will stand no end of hard wear. Will bleach beautifully. 81 inches wide. Per yard..... **79c**

NOVELTY GINGHAMS, 75c
These Ginghams are 46 inches wide, the width of the cloth making the length of the garment. They are pretty fancy checks with contrasting border in blue, orchid, tan and pink shades. Yard... **75c**

Amazing Specials in Bed and Bedding

Now is the time to secure that extra Bed you have been planning for, as well as new Springs and Mattresses that will protect your health in giving your body restful sleep. Extra special prices for Wednesday, Thursday, Friday and Saturday. Judge by these values.

BED OUTFITS $26.75
It seems hard to believe that Turnbull's can sell such an excellent Wood - Finished Bed, a good Spring and a comfortable Mattress for, complete at..... **$26.75**

MATTRESSES $5.95
For those who want the inexpensive Mattress we consider these very good at such a low price—in fact, we have never offered such good values before. They are well filled and carefully made. Sizes 4' 6", 4' or 3' 3". Special price, each..... **$5.95**

BED OUTFIT $31.50
A handsome Steel Walnut-Finished Bed with centre panel, a well made Cable Spring and a good strong comfortable well made Mattress of quality, and that you will recognize as being unusual value for only..... **$31.50**

FEATHER PILLOWS
Good Feather Pillows, 17 x 25. Only a limited number, so come early as the supply will not last long. Very special, pair, **$1.79**

(Be early on Wednesday and leave your order. Delivery when desired.)

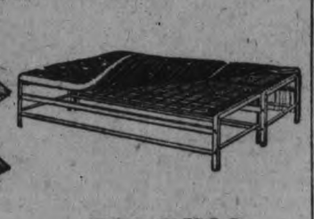

FOLDING COUCHES
Folding Couches with drop sides. Consists of iron frame with cable wire and helical coils in the end and coil springs in the centre. Complete with mattress, covered with good quality cretonne. Special price..... **$22.50**

Basement Store

ALUMINUM SPECIAL
Aluminum Potato Pots, 6 qt. capacity, made with lock handle which makes draining easy, wooden grip and knob, tight-fitting cover. Special Wednesday..... **$1.29**

SALAD BOWLS, 15c EACH
Glass Salad Bowls, made from lustre glass, fluted sides, 1 qt. capacity. Makes a nice bowl for fruit for summer homes. Special value for Wednesday at..... **15c**

KITCHEN NEEDS
Glass Lemon Reamers.....15c
Wooden Spoons.....15c
Granite Spoons.....25c
Fruit Jar Fillers.....39c
Canning Racks.....69c
Fruit Presses.....49c
Measuring Cups.....15c
Glass Fruit Nappies.....4 for 25c
Jelly Glasses, each.....5c
Dover Egg Whips.....49c
Wire Strainers.....25c
Steel Wool, pkg.....30c

ELECTRIC LIGHTS
Give nice clear white light, 40 and 60 watt only. Regular value, 25c each. Wednesday special..... 5 for **$1.00**

WINE SETS, $1.49
Wine Sets, made from clear embossed glass. Set consists of 1 Decanter, 1 Glass Tray and 6 Footed Wine Glasses. Special value for Wednesday, set..... **$1.49**

VASES AT 25c
Glass Vases, low set, suitable for short stem flowers such as sweet pea. Nicely cut with small floral design. Scalloped top. Special for Wednesday, each..... **25c**

UNCLE WIGGILY

Today's Bedtime Story

By Howard R. Garis

Copyright, 1926, by McClure Newspaper Syndicate.

UNCLE WIGGILY HELPS MR. CHEER UP.

High in a cherry tree, not far from Uncle Wiggily's hollow stump bungalow, lived Mr. Cheer Up. Lest you wonder at his strange name, I shall tell you, now, that Mr. Cheer Up was a bird with a red feather vest. Some people called him Mr. Robin, but he best liked to be called Mr. Cheer Up.

For that was what he sang each evening as he sat near his nest in the cherry tree—a nest in which Mrs. Robin was hatching out her second family of little robins. Mr. Cheer Up would perch on the topmost limb and whistle and sing with his head cocked on one side.

"Cheer up! Cheer up! Cheer up!" he would sing. "What if it rained today? What if your heart's filled with sorrow? Tomorrow is another day! The sun will shine tomorrow!"

Thus sang Mr. Cheer Up, and Uncle Wiggily was very fond of listening to the robin. For, though the rabbit gentleman could twinkle his pink nose, he could not sing a note. He could hum two songs; one was "Yankee Doodle" and the other wasn't, but Uncle Wiggily could never tell which was which, so he seldom ever hummed.

"Sing another verse, please."

"But I love to hear you sing, Mr. Cheer Up," said the bunny. "Sing another verse of your song, please."

"I am a bit too bothered to sing very sweetly just now," whistled the bird, flying down to sit on Uncle Wiggily's porch.

"What are you bothered about?" asked the rabbit gentleman.

"About a big worm over in your garden," went on the robin. "For two days I have tried to pull that worm out of his hole, but I can't."

"Why not?" asked Uncle Wiggily.

"Well, either because he is too big and fat a worm for me to pull, or because he is too deep down in the ground," said Mr. Cheer Up. "Two or three times I have had hold of him and pulled him partly out of the earth, but he holds fast, and I can't get him up. I wish you would come and help me pull that worm."

"I should like to help you, for you have given me pleasure by singing to me," said the rabbit. "But how about the worm—does he want to be pulled up and eaten—I suppose you intend to eat him?" asked Uncle Wiggily.

"Oh, yes," sang the robin. "Worms are made for birds to eat. In fact this worm ought to be very glad to act as our family dinner. It must be that he is just teasing me, not letting me pull him out of the ground. Come on and help me, that's a good bunny!"

"All right, I will!" said Uncle Wiggily. "As you say, worms are made for birds to eat, so the birds will grow up and sing songs. In this way, making a meal for the birds, worms really sing."

"You might call it that," chirped Mr. Cheer Up, and he flew over to the garden where he pointed the tip of one wing toward a little hole in the ground.

"Here is where the worm lives," said the bird. "Stick your head up and let me pull you!" chirped the bird. "Uncle Wiggily is here to help me now."

Then the rabbit gentleman saw something dark red and round, sticking up out of the hole in the ground. He caught hold of it in his paws, crying:

"Come on out! Come up! Mr. Cheer Up wants you, my friend!" The rabbit pulled hard, and, all of a sudden he fell over backward, for the round, red thing he was pulling on popped out of the ground quickly.

"There's a worm for you, Mr. Cheer Up!" cried the bunny as he got on his feet.

"Alas no! Ha! Ha! It isn't a worm at all!" sang the bird.

"Not a worm. What is it, then" asked Uncle Wiggily.

"A piece of round, red rubber," chirped the bird. "Some boy must have buried it in the ground, with the end sticking out, so it looked just like a worm. I thought it was pretty tough!"

"It's too bad, to disappoint you," said Uncle Wiggily. "All the while you thought this was a worm, and it wasn't."

"Oh, I am used to disappointments," sang the robin.

"Come over to the bungalow and I'll give you some rice pudding that Nurse Jane Fuzzy Wuzzy just made," invited the bunny. "And I'll take this round piece of rubber and make a spring for the screen door."

So something good came of it after all, you see. And if the lady bug doesn't go to sleep in the match box and burn her wings, I'll tell you next about Uncle Wiggily's lemonade straws.

Tinted Cut-Ups

CUT OUT THE PIECES, PASTE THEM TOGETHER CORRECTLY, COLOR THE SKETCH, AND FILL IN THE MISSING WORD.
BY HAL COCHRAN

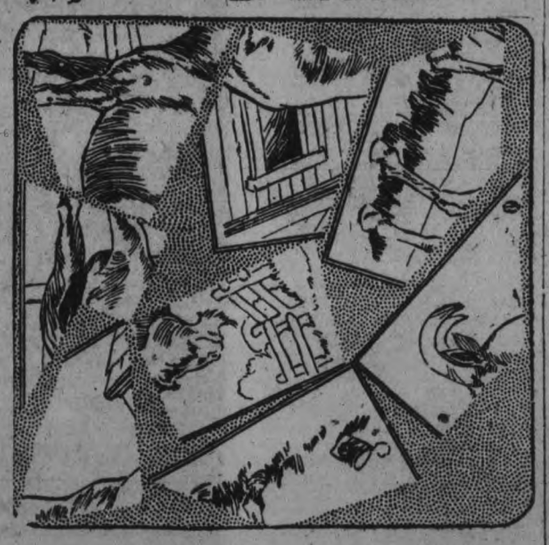

He has short whiskers on his chin.
They say he'll eat things made of tin.
His name, you'll note,
Is simply ———
It's up to you to fill it in.

HEAVY DAMAGE BY FOREST FIRE

Thousands of Acres in Western States Swept By Flames.

OUT OF CONTROL.

MISSOULA, Montana, July 27.—(Canadian Press).—Fires continue to ravage valuable timber stands in Western Montana, Northern Idaho, and Eastern Washington, more than 55,000 acres having been covered in two days, with several blazes out of control. Forestry officials say the situation is the worst in 16 years. California and other coast states report the situation generally improved.

SMELLS BURGLAR

LONDON, July 24.—A police dog led to the capture of a man caught in the act of robbing a newly built home at Kingston recently. The dog was out for a walk with his master, a constable. He rushed into the house, growling angrily, and the constable followed and found the man.

THE EXAMINER CROSSWORD PUZZLE

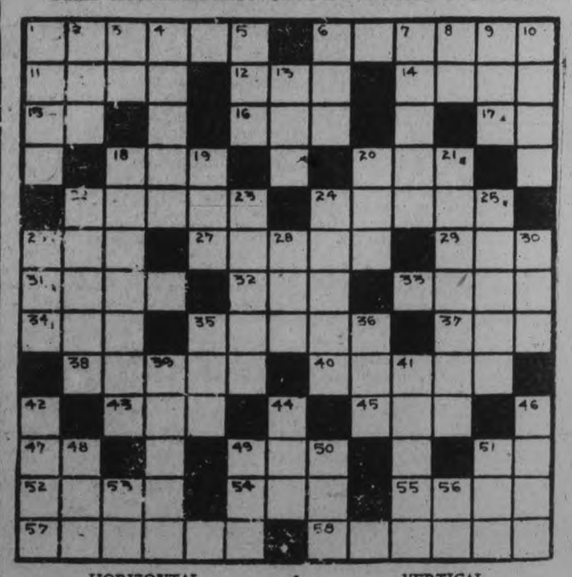

HORIZONTAL.
1. Eaten away.
6. By the side of.
11. Weathercock.
12. To be in debt.
14. Over again; afresh.
15. Half an em.
16. To make lace.
17. Point of compass.
18. Constant companion.
20. Pine tree.
22. Felt concern.
24. Small pane of glass.
26. Grain.
27. Lukewarm.
29. Appropriate.
31. Greedy.
32. Shallow cooking utensil.
33. Solitary.
34. Lawyer's charge.
35. Wooden pin.
37. Carmine.
38. Long nose of a beast.
40. Thinks.
43. Small cask.
45. Aeriform fluid used as fuel.
47. Exclamation of surprise.
49. Fluid of a tree.
51. To accomplish.
52. Tool.
54. Unit.
55. Eject.
57. Was afraid.
58. Trusts.

VERTICAL.
1. To make level.
2. Hastened.
3. Upon.
4. To preclude.
5. Period.
6. To wager.
7. Smooth shiny silken material.
8. Within.
9. Lair of a wild beast.
10. Pitcher.
13. Small mass.
18. Person under surgical care.
19. To permit.
20. Fashion.
21. Improves or changes from worse to better.
22. Caverns.
23. Railway station.
24. Languished.
25. Marks.
26. Simpleton.
28. Cat's foot.
30. To scatter as hay.
35. To name.
36. Limb.
39. Opposite of inner.
41. Artist's frame.
42. To lift the hat in a greeting.
44. Pale.
46. Decays.
48. To hasten.
49. Turf.
50. By.
51. To perish.
53. Minor note.
56. Third note in scale.

L	I	N	E	A	L		S	E	V	E
O	R	E		F	O	C	A	L		M
A	R		W	E		S	A	C	R	I
S	T		M	A		E		S	T	R
A	I	N	E	R	S			S		
R	A	T	E		L	E	T		E	A
S	E			S	O	A	P		D	
G	A	M	E			H		A	M	E
N		L	A	T	E		C		O	F
B	R	O	M	I	S	M		T	O	
A	L	S	O		D	O	T		E	B
O	N		R	A	T	A	L		T	
I	N	A	P	T		D	I	E	T	
P	O	T		T	R	E	E		E	R
E		B	O	R	E	E		E	R	N
D		P	H	E	A	S	A	N	T	S

SOLUTION OF YESTERDAY'S CROSSWORD PUZZLE.

AVIATOR KILLED.

Plane Hits Windmill When Flying Low—Neck Broken.

TORONTO, July 27 (Canadian Press).—William Stephenson, son of Dr. Stephenson, of Bradford, Ont., was killed this morning when the aeroplane in which he was making a flight from Toronto to Camp Borden, crashed to the ground near Richmond Hill, Ontario. The machine was flying low at the time, and one of the wings was caught and ripped off by a windmill, causing an instant descent. The airman's neck was broken in the fall.

Teapots and percolators should bethoroughly washed and scalded after using.

FOR "Cholera Infantum" The Fatal Disease Of Children MOTHERS SHOULD USE

This valuable preparation has been on the market for the past eighty years, and has no equal for off-setting the vomiting, purging and diarrhoea of cholera infantum.

Put up only by The T. Milburn Co., Limited, Toronto, Ont.

Let the "CLARK" Kitchens help you

CLARK'S CANADIAN BOILED DINNER

A succulent dish of lean boiled beef with potatoes, onions and other vegetables, in a rich beef gravy, deliciously seasoned and all ready to heat and serve.

Saves all the trouble of preparing and cooking. At dealers everywhere.

W. Clark Limited, Montreal, Packers of the celebrated Clark's Pork & Beans.

D. L. & W. STANDARD
ANTHRACITE COAL!
EGG, per ton.....$15.50
NUT, per ton.....$15.75
STOVE, per ton.....$15.75
PEA, per ton.....$13.00
COKE, per ton.....$12.00 and $13.00
ROBT. HICKS CO. LTD.

For Anyone With Weak Digestion
BOVRIL is Excellent
D

say PEP to your grocer
PEP brings vitality—and marvelous flavor. Contains bran. A ready-to-eat cereal.
Kellogg's PEP
THE PEPPY BRAN FOOD

Hardened paint brushes will become soft again if boiled in vinegar.

WOMEN'S PAGE

SOCIETY

Rev. R. J. Smtihson, B. Th. of Victoria Place Baptist Church, Glasgow, Scotland, is the guest of Rev. W. S. and Mrs. Edgar for a few days. Mr. Smithson, who is a graduate of McMaster University, and a former minister of Midland Baptist church, Ontario, is spending his summer holidays in Canada.

* * *

Miss Mary Staples has returned to Toronto after spending her vacation at her home, 579 Patterson street.

* * *

Mr. and Mrs. George Worboy and daughters, Marjorie and Marion, and Mr. and Mrs. Thomas Sproats and daughters, Marjorie and Margaret, have returned to the city after spending their vacation at Belmont Lake.

* * *

Miss Gwendolen Hunter of Cavan is visiting Miss Evelyn Armstrong, 134 George Street.

* * *

Don Sharpe and Ted Tedford spent the week-end at Trent Bridge.

* * *

Mr. W. G. Menzies, of the Quaker Oats Company's staff, has returned home after spending a fortnight's vacation with his family at Belmont Lake.

* * *

Miss Dench of Windsor, a sister of Mrs. W. R. Morris, is ill in St. Joseph's Hospital.

* * *

The Misses Dorothy and Marguerite Seabrook have returned to the city after a pleasant holiday spent with friends at Chemong Lake.

* * *

Mr. Max Donnelly, son of Mr. and Mrs. W. H. Donnelly, King Street, is home from St. Augustine, Florida.

* * *

Rev. J. A. MacKenzie of Guelph is the guest of Mr. and Mrs. H. J. McCannon.

* * *

Miss Lillian Simons, Rubidge Street, is taking a short rest at St. Joseph's Hospital.

* * *

Miss Mary Harrison of Toronto, who has been visiting Miss Margaret O'Brien, Aylmer Street, is the guest of Mr. and Mrs. J. J. Southern at their cottage at Chemong Park.

* * *

A group of ten Lindsay ladies are in the city to-day, taking part in competitions with local lady golfers at the Peterborough Golf and Country Club. They were entertained at tea at the links this afternoon.

* * *

Mr. and Mrs. T. Carroll and family, who have resided in Omemee for some years, have returned to Peterborough and have taken up residence at 658 Aylmer Street.

* * *

Mr. George Lowe, Chamberlain Street, left last week for Montreal, to take passage on a C.P.R. liner for Aberdeen, Scotland, where he will visit his parents during the next four months.

* * *

Miss Hope Johnston, Dublin Street, is ill with pneumonia in St. Joseph's Hospital.

* * *

Mr. George H. King, of Windsor, former organist of Trinity Church, was the guest over the week-end of Dr. and Mrs. C. C. Cragg, Rubidge Street.

* * *

Mr. Jacob Taylor of Toronto, who spent the week-end at the home of Mr. and Mrs. C. B. Adair, Homewood Avenue, returned home yesterday. Mrs. Taylor, who accompanied him, is remaining for some time with her sister, Mrs. Adair.

* * *

Messrs. W. B. Miller, Percy Blade and J. Nixon have returned from Balsam Lake, where they have been assisting in dragging operations.

* * *

Miss Rosabelle Sullivan of Toronto is visiting relatives in the city.

* * *

Friends of Miss Alma Doughty, George Street, will be pleased to learn that she is recovering nicely from her recent illness.

* * *

Mr. Darcy Carter of Port Carling, Muskoka, spent the week-end with his parents, Mr. and Mrs. Robert Carter, 203 Lock Street.

* * *

The Misses Reta and Marie McMurray have returned to their home in Douro, after a holiday spent at Fort Ste. Marie, Midland.

* * *

Dr. J. Harold Couch of Toronto General Hospital, formerly of Peterborough, will sail on July 30th on the steamer "Ascania" for Europe, to further his work in medicine during the next two years. He will study in London and in Edinburgh, and before returning, will visit the leading hospitals in France, Germany and Austria.

* * *

Mr. Gilbert Richardson, of the staff of the Royal Bank, Toronto, with Mrs. Richardson and Miss Lenore, are guests of Mr. and Mrs. Edwin J. Searight at their new summer home at Paradise Grove, on Sturgeon Lake.

* * *

Dr. F. P. McNulty is back from Jackson Point, where he spent the week-end with his family.

* * *

Mrs. A. Madden and daughters, of Rogers Street, have gone to Crowe's Landing for their vacation, accompanied by Miss Susanna Holland.

Miss Isabel Donnelly of Detroit is visiting her parents, Mr. and Mrs. W. H. Donnelly, King Street.

* * *

Miss May Kelly, Downie Street, was called suddenly to Syracuse, N.Y., this week, owing to the illness of Mr. Eggleton, husband of Miss Kelly's sister, formerly Miss Anne Kelly.

* * *

The Church Army Crusaders of the Church of England were entertained by the following citizens during their week-end stay in the city: Captain and Mrs. Casey with Rev. and Mrs. J. L. Hughes; Sister Beniston with Mr. and Mrs. W. H. Andrews, McGill Street; Sister Spenceley with Mr. and Mrs. H. G. Connolly, King Street; Sisters Shephard and Meredith with Miss E. Smith, McDonnel Street; Sisters Pates and Hayward with Mr. and Mrs. J. W. Cridland, George Street; Captain Ward with Mr. and Mrs. E. Heap, Rogers Street; Captain Hunt with Mr. and Mrs. J. S. Mason, Armour Road; Captain Henshaw with Mr. and Mrs. W. Howden, Dennistoun Avenue; Captain Jarvis with Mr. and Mrs. W. R. Thompson, Homewood Avenue; Captain Eves with Mr. and Mrs. J. Bacon, Edinburgh Street; Captain Marshall with Mr. and Mrs. A. T. Johnson, Brock Street; Captain Donnan with Miss M. English, Charlotte Street; Captain Frost with Mr. and Mrs. W. S. McWilliams, Westcott Street; Captains Barker and Rogers with Mr. and Mrs. H. G. Rew, Crescent Street, and Mr. and Mrs. W. R. Butler, St. James Street. The following ladies and gentlemen gave their time and the use of their automobiles yesterday to transport the Crusaders to Port Hope and Omemee: Miss Campbell, Gilmour Street; Miss V. Bell, Water Street; Mrs. J. W. Cridland, George Street; Mr. F. G. Mann, Dublin Street; Mr. F. M. Dela Fosse, Water Street; Rev. J. D. Paterson and Rev. J. L. Hughes.

WHAT'S IN A NAME?

(By Mildred Marshall.)

Facts about your name, its history; its meaning; whence it was derived; its significance; your lucky day, and lucky jewel.

(Copyright, McClure Syndicate.)

EFFIE.

From the quaint old-fashioned Euphemia, so rarely heard in these days, comes the popular name of Effie. It is not a diminutive as is generally supposed, but a full-fledged name with an interesting history. Originally Euphemia meant both fair speech and abstinence from the reverse, so that from an ironical standpoint it signified silence, and was applied to the stillness that prevailed during religious rites.

The first Euphemia who gave vogue to the name was a virgin martyr of Bithynia, whose legend of constancy made her popular in both the East and the West. Russia called her Jevfimija; she was Jema in Servia, and Bema and Pimmie in other lands. Scotland however, adopted the name and straightway called her Effie. Phemie was also Scottish, but did not attain the popularity of the former.

However, neither Effie nor Phemie, which have been prevalent since those early times, can ever be forgotten because of the finest works of Sir Walter Scott. Heroines of fiction, written by the masters of literature, find their names as immortalized as heroines of history and Effie is no exception to this general rule.

It was once thought that the Scottish name Euphame was one of the Greek names brought from Hungary by Queen Margaret. Others believed that it came from the Keltic Aoliffe which has fostered so many of our present-day feminine names. Indeed, those so inclined may take their choice of possible sources, though general credence is more often given to the first derivation, since it concerns a religeuse and in olden days, it would seem that being martyred was all that was needed to perpetuate one's name through the centuries.

In the Scottish Highlands, Effie is called Oighrigh, a name which seems to have no derivation whatever. The Church of Santa Eufemia at Rome gives title to a cardinal and through it, the name has spread in popularity in Italy and France.

Effie's stone is the topaz, which has the power of the sun to put to flight all evil and dark forebodings, but it must be set in gold to accomplish its purpose. It promises that no harm shall befall its wearer. Tuesday is her lucky day; 2 her lucky number, and the chrysanthemum is her flower.

WHO WROTE THIS?

A Series of Popular Quotations from Famous Authors, Selected by J. WILSON ROY.

1.—"One more unfortunate, weary of breath,
Rashly importunate, gone to her death!"
2.—"God's finger touched him, and he slept."
3.—"All that glitters is not gold."
4.—"Nothing is more easy than to deceive one's self, as our affections are subtle persuaders."
5.—"He only is a well-made man who has a good determination."
6.—"Oh! that a dream so sweet, so long enjoyed,
Should be so sadly, cruelly destroyed."
7.—"The best laid schemes o' mice and men,
Gang aft agley."
8.—"The better part of valor is discretion."

Answers to Yesterday's Questions.

1. J. T. Trowbridge. 2. Alexander Pope. 3. Oliver Hazard Perry. 4. Robert Burns. 5. Sir Walter Scott. 6. Thomas Congreve. 7. Shakespeare. 8. William B. Ast.

Evening Examiner "Ideal Fashions" by Jean Belle Hamilton

A Sports Frock of Practical Design

Fashion tells us that sports frocks have assumed a predominant place in the wardrobe, their simple and practical lines fitting in perfectly with the requirements of our active, every-day lives. The discriminating woman might well choose the two-piece model pictured here for its simple becoming lines. The blouse slips on over the head, and has a plain collar to be worn high or low. There are a few gathers at each side over the hips, and the long set-in sleeves are finished with tailored cuffs. A tie of polka-dot crêpe is worn under the collar, the loose ends passing through two bound buttonholes. The bodice top skirt has a cluster of plaits in the center front, the back being plain. The Blouse NO. 1038 is in sizes 34, 36, 38, 40 and 42 inches bust. Size 36 requires 2¾ yards 27-inch bordered material as illustrated. The skirt NO. 1194 is in sizes 26, 28, 30, 32 and 34 inches waist. Size 28 waist requires 2 yards 27-inch bordered material to match blouse, with ⅝ yard lining for bodice top. Price 20 cents each pattern.

Our Fashion Book, illustrating the newest and most practical styles, will be of interest to every home dressmaker. Price of the book 10 cents the copy.

Pattern Purchase Coupon

Address Fashion Department, Evening Examiner

No. ..... Street .....

Name .....

Pattern Number ..... Size .....

Town .....

Province .....

Amount Enclosed .....

Price 20 cents each—coin preferred

HOROSCOPE

"The Stars Incline, but do not Compel"

TUESDAY, JULY 27, 1926.

This is a day not important in planetary direction and should be devoted to routine tasks, according to astrology.

There is a sign of big promise for editors and publishers, who should reap great profits in the coming months.

Advertising will be in demand as never before, it is foretold, and it will be more scientifically conducted than formerly.

Authors are to benefit from new demands for creative works and motion pictures are to be profitable for artists of high aspiration.

The aspects today are most promising for financial settlements or agreements.

Contracts or leases signed today should be lucky, making for profit and steady incomes.

There is a sign today supposed to encourage research and investigation. Science will make great strides at this time when public health is to receive special attention.

Again the seers warn against giving way to anger or to emotional expression, for the planetary government is still unfavorable to continued harmoney in corporations or political parties.

Lawmakers and lawyers should avoid combats of opinion which may lead to personal encounters.

Women may be oversensitive and inclined to imagine slights or discourtesies under this direction of the stars and they should shut out the recognition of all that is not pleasant.

Suicides will be numerous in large cities, owing to nervous strain, which should be overcome by frequent vacations.

A national scandal of far-reaching effect is foretold and it will uncover corruption in a great corporation or political organization.

Persons whose birthdate it is have the forecast of happiness and success in the coming year. The young will court and marry, while men and women of all ages will be especially susceptible to romance, it is probable.

Children born on this day have the augury of domestic happiness and the sort of success which brings stable incomes.

(Copyright, McClure Syndicate.)

HER OWN WAY by a Girl of Today

JEM SMITH.

"Do you think that Lela will want to see us, Judy," Joan asked. "I think, my dear, she will be glad to see anyone that can help her just now. But whether she wants to see us or not, you and I must find out if she has that tell-tale page of the register."

At my mention of the hotel register, Joan's tears drenched her eyes afresh.

"Do you know Lela's address," I asked.

"No, but I am sure that they have it at The Circle."

"Let us get a taxi, then."

"My car is here, Judy. We can take that."

"No, my dear. We must not take your car. It is very probable that there are a number of reporters hanging around Barry Cornwall's place and it would cause a lot of talk if your expensive car rolled up in front of it.

"I have an idea that we will even have to dismiss the taxi or keep it waiting for us on some side street a block or two from his home and walk over. I expect we will find it is a boarding house or an apartment.

When we arrived at The Circle we encountered many curious glances from those who had already come for an afternoon dance.

Very ostentatiously the man who owned the place came forward.

"Have you heard the news about Barry, Miss Meredith," he asked in the most obsequious manner.

I answered before Joan could say anything.

"Miss Meredith saw in the morning papers the deplorable accident that happened to Mr. Cornwall. She asked me to come over here with her to get the address of his home—"

"Yes, I wanted to see if I could help ——"

"Miss Meredith wants to know if she can be of any help at this time," I put in before she could say anything.

I knew that if she told this man that we knew that Barry was married he would keep the address from her as long as he could, hoping to get to Lela first and with her permission carry out some blackmailing scheme.

The moment he spoke my surmise was correct, for in his most oily tone he said

"I don't think I have Barry Cornwall's address here, but if you will come back this evening I believe I can give it to you."

(Copyright, 1926, NEA Service, Inc.)

LOVE LETTERS THAT MADE HISTORY

(By Joseph Kaye.)

(Copyright, McClure Syndicate.)

ARIOSTO AND ALESSANDRA

Ariosto was the great Italian poet of the sixteenth century. He was a genius in the days when literary geniuses were few. Forced to live on the bounty of princes, Ariosto did not have a pleasant time during his career and proved to the world the moral of "Put not your trust in Princes." He was treated shabbily by the powerful men whom he served as poet and diplomat for a mere pittance, but his recompense was the respect and admiration he aroused in everyone whose esteem was worth having.

Ariosto disliked the idea of marriage and put off that fatal ceremony till nearly the end of his life. He had, however, the most profound admiration for beautiful women and enjoyed the favors of three. The last one was the beauty who eventually led him to the altar. She was Alessandra di Francesca Berucci, the wife of a small office holder in the service of the Duke of Ferrara.

Alessandra was a divinely beautiful Florentine young woman and knew how to dress attractively. She was an old acquaintance of the poet's and he had resisted his feelings for her until, visiting Florence on one occasion, he capitulated, and thereupon both proceeded to put the husband out of their thoughts. To celebrate the realization of their love, Ariosto wrote a rhapsody to her in the form of a poem breathing passionate grandeur. This epistle, in the translation made by Edmund G. Gardner, follows:

"In the Tuscan city that honors this day most reverently its fame, had gathered to the pageantry its neighbors near and strangers from afar. Even I, desirous to witness, came hither. Of what else I saw I remembered little and little do I reck; only there remained to me an immortal memory, that in all that fair city I saw no fairer thing than you. . . . Gates, windows, ways, temples, theaters I saw full of ladies bent on sport or society or hearing Mass; old and young, daughters and mothers adorned in finest robes; some at banquets some gracefully dancing, but in fine, I saw no, nor perceived that others saw, anyone who could equal you in beauty, in modesty, in courtesy and noble semblance, much less surpass you.

"Ah, tell me, how falls it that you have deprived me of every liberty and led me captive and yet I grieve no more than another would at release from long and cruel captivity? I grieve indeed that I knew not long before the infinite sweetness of gentle fetters and how much better it is to be your prisoner than another's king!"

Alessandra, to some extent, inspired and aided Ariosto in the composition of his great narrative poem, "Orlando Furioso" and after remaining together in Florence for six months both went to Ferrara, where Ariosto lived. In Ferrara, however, there lived too, one of Ariosto's former mistresses and the mother of his son Virginio, and to ease his conscience, Ariosto found a suitor for her in the person of a petty official and saw her respectably married, his fatherly interest going even to the extent of providing her with a dowry of money and property to the amount of six hundred lire.

YOUR JEWEL COLOR FLOWER

By Mildred Marshall

The possessor of an emerald is especially fortunate today, since this lovely stone is its talismanic gem. It has the power to protect from deception—particularly the deception of a business acquaintance and give keen insight into financial relations with others. A friendship made today will be sincere and lasting.

The opal is today's natal stone. It should be set only in gold and worn around the neck, or as a brooch, if the wearer is to benefit by its powers.

Gray is today's color, and brings peace of mind to those who wear it.

The lily of the valley is today's lucky flower. It is dedicated especially to brides.

(Copyright, McClure Syndicate.)

TO FIX BREAD PRICE.

Belgian and French Officials Meet For Discussion.

BRUSSELS, July 27. United Press—Belgian officials have left for Paris to discuss with the French Minister of Finance measures for setting a maximum price on bread.

for Biliousness

WEDDING BELLS.

BEAVIS—RUTLEY

KINGSTON, July 27.—At St. Andrew's Church on Saturday morning a pretty wedding was solemnized, when Mr. Bruce Beavis of Peterborough, and Miss Jane A. Rutley, daughter of Mr. and Mrs. Leonard Rutley of Avonmore, Ont., were united in marriage. Rev. J. W. Stephen officiated. Mr. and Mrs. Beavis left on a trip to Montreal and Ottawa, and on their return will reside at 32 Cedar Street, Belleville.

OBITUARY.

MARGARET WILSON.

The funeral of the late Margaret Wilson, who died in this city, took place yesterday at 2.00 o'clock from St. John's Church to Little Lake Cemetery, with the Rev. Dr. Blagrave officiating.

BEGGARS' STORE

LONDON, July 27—A beggars' headquarters, where tramp outfits could be hired, was discovered the other day in West London. Attention was attracted to the place because a number of men would arrive daily, neatly dressed, and leave in shabby attire.

POST'S BED BUG POISON.

Post's Bed Bug Poison is composed of carbonic acid, Methyl Hydrate and Corrosive sublimate. When this preparation is used according to directions, it is sure death to bed bugs, cockroaches and insects of all descriptions. Two or three applications are all that is necessary but as it is very poisonous this prepartion should be kept out of reach of children.

Sold at Lynch's Drug Store, 168 Hunter street.

13d-20,23,27,30,3,6,10,13,17.20.24.27. 31-2391.

MA FERGUSON WILL RESIGN

To Retire at Close of Special Session of the Legislature.

TERM INCOMPLETE.

AUSTIN, Texas, July 27.—Governor Miriam A. Ferguson yesterday announced her resignation as Governor to take effect at the close of a special session of the Legislature which she called to investigate departments and validate bonds.

She withdrew from any claim to entering the second primary, though Dan Moody's vote already assures his nomination over all five opponents. She follows her husband in failing to complete a term in office. Barry Miller, of Dallas, Lieutenant-Governor, will succeed her as chief executive until the third Tuesday of next January, when Dan Moody will be inaugurated.

DOURO NEWS

DOURO, July 27.—Mr. and Mrs. John Howley and children of London, Ont., and Mr. and Mrs. William Page and children of Havelock visited Mr. Patrick Heffernan and family last week.

Mr. Valentine Cavanagh of Buffalo, N.Y. is visiting his mother and other relatives here.

Mr. and Mrs. S. Farley and Mr. and Mrs. John O'Brien spent Sunday at Keene and Rice Lake.

Miss Irene McMurray of Peterboro is visiting her mother, Mrs. Mary McMurray.

Misses May and Annie Whibbs are holidaying at their summer home at Trent River.

Miss Mabel McIntyre of Peterboro is visiting her parents, Mr. and Mrs. J. McIntyre.

Miss Mary Robinson of Villiers is visiting her cousin, Miss Mabel McIntyre.

Mrs. C. Pearson and daughter of Toronto visited Mr. and Mrs. J. T. Fitzgerald one day last week.

Miss E. Tobin of Peterboro, who was visiting her sister, Mrs. Elizabeth Sheehan, has returned home.

Mr. and Mrs. A. Allen and family of Peterboro have moved to their farm here.

Mrs. Mary Fitzgerald and daughter, Miss Frances, spent the week end at Fort Ste. Marie and visited the shrine of the martyred Jesuits.

Mrs. Robert Dwyer of Hale's Bridge spent the week end with her daughter, Mrs. John O'Brien.

Miss Elizabeth Lynch is visiting Mrs. John L. O'Brien.

Mr. and Mrs. Brown of Toronto spent the week end with Mr. and Mrs. R. Staples.

Miss Margaret Shannahan of Peterboro spent the week end with friends here.

Miss Kathleen Sullivan of Peterboro spent the week end with friends here.

Misses Marie and Rita McMurray and Miss Nellie Hogan are spending a few days at Fort Ste. Marie on a visit to the Jesuit shrine.

Miss Olive McMurray, who obtained a limited third class certificate at the Normal examinations in 1925 rewrote her examinations this year and now has her interim second class certificate.

Miss Cressa Crowe of Keene spent Sunday with her parents, Mr. and Mrs. J. A. Crowe.

Mrs. P. J. Kennedy of Peterboro spent last week with her brother, Mr. Michael McManus.

Master Joseph Corkery of Otonabee is visting his uncle, Mr. Michael McManus.

Mrs. Ann Maloney and daughter Mary were Sunday visitors with Mr. and Mrs. P. J. McMurray.

Mr. and Mrs. Vincent Moher, Mrs. Hanora Moher and daughter Eleanor, Mr. and Mrs. Thomas Sheehan, Mrs. Maurice O'Leary, Messrs. Michael Garvey, Charles Towns, John Allen and William O'Leary left on Saturday to spend a few days at St. Anne de Beaupre, Quebec.

Misses Laura and Martha Garvey, Mr. Dennis Garvey of Lakefield, Mrs. A. Le Garndeur and small son of Toronto, were Sunday visitors with friends here.

Mr. Joseph Garvey, accompanied his brother, Rev. J. J. Garvey, to Chandos, last week.

Friends here were pleased to hear that Rev. J. Collins has been appointed to the parish of Parry Sound. His mother, Mrs. James Collins visited him last week.

corns removed at first soaking

No matter how long you may have suffered from corns or how deeply embedded they may have become, Radox Bath Salts will remove them without trouble and without pain. To cut a corn is but to prune it, and for the temporary relief you suffer increased agony a little later. A Radox foot-bath is the certain way to be rid of a corn. Read what this Radox user says:

"As an agricultural worker, I have suffered agonies, and have tried all sorts of 'patents.' We got a packet of Radox, and the result was marvellous. The first soaking fetched out two large corns that nothing else would touch. One is about half an inch round, and stood out from the foot a good quarter inch like a button." A. L.

When you put your feet into a foot-bath containing Radox, the salts soften the hard outer layers of the corn and the dead skin (of the corn) combines with the Radox Bath Salts to form a protein salt of the actual corn itself. This dissolves in the water and so loosens the corn that it can be lifted out bodily.

We know of no other salt that will do the work of Radox in removing

On your way home tonight, buy a package at the druggist's. 60c. Half pound Pink Pkg.

Radox Bath Salts

Sole Importers: Gyde & Son, Montreal

Gratitude

By SHIRLEY RODMAN WILLIAMS.

I SAW a mother, a lady and a child shopping. The lady bought the child a new pair of mittens for a gift. The child put them on, happily enough, and walked on a The mother prompted, "Don't you want to thank Aunt Peggie for these nice mittens?" Quickly the lady interrupted, "Oh, don't make that child be grateful for everything—they aren't much, anyway." I read, too, that it gives a child poise to simply assume that things are his by natural right. I wonder. When children are no longer grateful for the things they have, when they are not taught to appreciate that everything costs someone effort or sacrifice, aren't things going to depreciate in value to them? Isn't there a great danger of breeding downright selfishness and disregard of others? I don't care how much or how little looks may have, they are surely robbing a child of real happiness when they fail to teach him appreciation and gratitude.

A Cool Clean Refreshing Shave

Every morning, or oftener if desired, is afforded by the Cuticura Shaving Stick. Containing the medicinal properties of Cuticura, it makes shaving easy for tender-faced men, and leaves the skin fresh and clear, free from any tense, dry feeling.

Sample Each Free by Mail. Address Canadian Depot: "Stenhouse, Ltd., Montreal." Price, Soap 25c. Ointment 25 and 50c. Talcum 25c. Cuticura Shaving Stick 25c.

ONCE UPON A TIME — THE GIANTS AND THE HERD-BOY—II — by W. J. ENRIGHT.

THE STORY UP TO NOW

ONCE A POOR BOY LOOKED AFTER THE SHEEP OF A GREAT LORD. NIGHT AND DAY HE SPENT IN THE OPEN FIELDS. ONE NIGHT HE HEARD A CALL FOR HELP AND FOUND A GIANT WITH AN INJURED FOOT, WHICH THE BOY BOUND WITH HIS SHIRT. THE GIANT THEN TOLD THE BOY TO COME INTO THE WOODS TO BE REWARDED, AND TOLD HIM TO WEAR A BELT WHICH WOULD MAKE HIM INVISIBLE.

THE GIANT HANDED THE HERD-BOY A BELT.

AND THEN, LEADING THE WAY, THE GIANT LED THE BOY INTO THE DARK FOREST. THE LAD HAD TO SCRAMBLE HURRIEDLY OVER THE ROCKS AND RUN THROUGH THE TREES IN ORDER TO KEEP CLOSE TO THE GREAT FIGURE CRASHING AHEAD OF HIM.

© McClure Newspaper Syndicate

FINALLY THEY CAME TO AN OPENING IN THE FOREST WHERE A LUMINOUS FOUNTAIN PLAYED AND ABOUT IT HUNDREDS OF GIANTS AND GIANTESSES WERE DANCING AND PLAYING DIFFERENT GAMES.

AT THE STROKE OF MIDNIGHT ONE OF THE GIANTS PULLED UP A TREE BY THE ROOTS AND ALL THE GIANTS AND GIANTESSES SPUN RAPIDLY AROUND ON THEIR TOES, GROWING TALLER AND THINNER AND, ONE AT A TIME, DISAPPEARED INTO THE HOLE MADE BY THE UPROOTING OF THE TREE.

TOMORROW—UNDER THE GROUND

Pitchers' Duel in the Major League Series

CHEMONG WINS OVER JOPLING'S

Both Teams Played Tight Ball—Fast Infielding Wins Victory.

SCORE 7 TO 5

In one of the fastest games ever witnessed on the Chemong Park diamond the Chemong Pavilion defeated Jopling's All Stars by a score of 7-5. The game was replete with thrills from start to finish and the large crowd which turned out were well satisfied with the performance.

Both teams played good ball and had few errors, although three of the four errors made by Jopling's team figured in the run-getting. Seven put-outs were registered by Jopling's outfield and four by the Pavilion. Only one error was made by either outfield, an overthrow by LeBarr, which accounted for a run.

The work of the infields was a sensation, Runyon, the Toronto boy at short for Jopling's turning in a great card. His fielding was of high caliber, his fast pick up of a ball erroed by Cowan, and throwing Lowe out at first base was a feature.

Holyman was on the rubber for the winners and although touched up for more hits than Dormer, turned in a nice game. Dormer dished them up for Jopling's and swirled a good game. He was touched up for nine hits, which he kept well scattered, but errors by his teammates at critical moments lost him the game.

LeBarr was the batting hero, having three hits in four times up, one of them a double. Bradshaw was the heavy hitter for Jopling's, getting a triple and a single in five times up. He came right home on his triple when Lew LeBarr heaved the ball in the crowd in trying to nail Bradshaw coming home.

A feature of the game was the freak bets by the rival managers. The losing manager had to roll a peanut from the ball grounds to the pavilion. Of course Fred Jopling got the job and the crowd had a great time watching the feat. The peanut was rolled by a toothpick. Another bet the managers had on was that every time the orchestra played "Horses" the losing manager had to buy the ice cream. On arrival at the pavilion Manager Forler could not locate Ken Blood. Manager Jopling was all in smiles figuring he would not get stuck, but Mr. Forler located Roy Nickrenz and when he struck up "Horses" Fred bought the ice cream for the crowd.

Gordon Matthews and Dr. Woods umpired the game to the satisfaction of both teams.

The Scoring.

The Pavilion registered one in the first on a hit by Holyman and two sacrifices and an error.

Jopling's scored one in the second by errors and a hit.

The Pavilion rung up two in the third on an error by Bradshaw which let Johnston on first. Lou LeBarr sent him home on a ringing double to right. He trotted home a minute later when his brother Dan singled to centre.

Jopling's evened it up in the fourth when Baker led off with a hit. He was forced at second by Hall. Hall stole second and came home on Bradshaw's single. Cowan singled to centre and Bradshaw pulled up at second. Runyon hit sharply to right and Bradshaw scored. Gillespie and Dormer flied out to retire the side.

The Pavilion scored their last runs of the game in the seventh when they counted four. Johnston was safe on Hall's error. Holyman singled off Dormer's shins. Both scored when Bradshaw lost Lowe's fly after a good try. LeBarr singled to right and Lowe pulled up at third. Dan LeBarr hit to Dormer and everybody was safe, Lowe still holding third. Forler flied out to Jimmy Hall. Breyfoygle flied out to Hill in centre and Lowe scored. Lou LeBarr came in on a wild pitch. Kimmel flied out to Cowan to end the inning.

Jopling's tried hard to even it up in their half. Baker hit to Johnston, and went to second. Bradshaw hit a long triple to left, scoring Baker. He came home himself when LeBarr heaved the ball in the crowd, trying to get him at the plate.

There was no further scoring although Jopling's had a man on the ninth with none out.

The box score:

Pavilion	AB	R	H	PO	A	E
Johnston, ss	5	2	0	2	3	2
Holyman, p	5	2	2	1	3	0
Lowe, 1b	5	2	1	12	2	1
L. Lebarr, lf	4	0	3	1	0	0
Dan LeBarr, 3b	4	0	1	1	1	1
Forler, c	4	0	1	3	0	0
Breyfogle, rf	4	0	0	0	0	0
Kimmell, 2b	4	0	0	4	3	1
Long, rf	4	1	1	3	0	0
	39	7	9	27	12	4

Jopling's	AB	R	H	PO	A	E
Dormer, p	5	0	2	1	4	1
Hill, cf	5	0	0	4	0	0
Baker, c	4	1	2	0	0	0
Jim Hall, 1b	5	2	1	14	1	1
Bradshaw, 2b	5	2	2	0	3	2
Forsyth, rf	5	0	2	0	0	0
Cowan, 3b	4	0	1	3	5	0
Runyon, ss	4	0	1	2	4	0
Gillespie, lf	4	0	1	3	0	0
	41	5	12	27	17	4

By innings:

Pavilion	102000400—7 9 4
Jopling's	010200200—5 12 4

Summary:

Two base hits—LeBarr, Long, Runyon. Three base hits—Bradshaw. Bases on balls, off Holyman 1. Struck out, by Holyman 2. Umpires—Gordon Matthews, at the plate; Dr. Woods, on the bases.

STANDING OF LEAGUES

INTERNATIONAL LEAGUE.

	Won.	Lost.	P.C.
Baltimore	68	37	.648
Toronto	63	43	.594
Newark	62	42	.587
Buffalo	61	43	.587
Rochester	52	52	.500
Jersey City	46	58	.447
Syracuse	40	62	.392
Reading	25	78	.245

NATIONAL LEAGUE.

	Won.	Lost.	P.C.
Pittsburgh	52	39	.571
Cincinnati	54	42	.562
St. Louis	50	43	.538
Chicago	50	44	.532
Brooklyn	48	47	.505
New York	46	46	.500
Philadelphia	36	54	.400
Boston	36	59	.387

AMERICAN LEAGUE.

	Won.	Lost.	P.C.
New York	61	34	.642
Cleveland	53	44	.546
Philadelphia	51	44	.537
Detroit	51	46	.526
Chicago	49	47	.510
Washington	46	45	.505
St. Louis	41	54	.432
Boston	28	66	.298

BASEBALL SCORES

INTERNATIONAL LEAGUE.

Baltimore 200000000—2 3 0
Jersey City 000000100—1 7 2
Jackson and Cobb, Manners and Freitag.

Reading 000000000—0 3 1
Newark 01000021x—4 7 2
Swaney and Lynn; Decatur and Wilson.

Rochester 022032004—13 16 1
Buffalo 000201000— 3 8 4
Karpp and Head; Stryker, Brice, Barnes and Po...

NATIONAL LEAGUE.

Pittsburgh 100101000—3 7 2
Brooklyn 100000001—2 7 0
Yde, Adams and Geoch; Vance and Deberry.

AMERICAN LEAGUE.

Boston 000000000—0 4 0
Philadelphia 00100013x—5 8 1
Zahniser, Russell and Gaston, Bischoff; Rommel and Perkins.

ANNUAL REGATTA WAS A SUCCESS

All Races Keenly Contested From Start to Finish.

CROWE'S LANDING

LAKEFIELD, July 27—The annual regatta at Crowe's Landing was held yesterday, and, favored with ideal weather, was one of the most successful ever held there. A warm day, with a breeze most suitable for the sailing races, gave a propitious start to the event. Although the number of entries in some events was not as large as might have been wished, all the races were keenly contested from start to finish and the large crowd of spectators spent an enjoyable afternoon.

The officials were:

Judges—M. R. Callender, Toronto, R. F. Simpson of Ottawa.

Starter—A. Williamson; Director, R. F. Simpson; Announcer, J. Williamson.

Recorder—G. A. Brethen; Sec.-Treas., F. L. Craig.

The following were the prize winners:

Canoe sailing—Reg Dickson, Bert Chapman.

Boys' single canoe, 14 years and under — Gordon Strickland, Jim Simpson.

Girls' single canoe—Theo Elmsley.

Dinghy sailing—James Bartlett.

Ladies' single skiff—Miss Maxine Rayson, Florence Simpson.

Yacht sailing race—Resolute, sailed by Tom VanNatta.

Crab race—Bob Beal, Perrin Rork.

Mixed tandem skiff — Don Fitzgerald, George Wadds.

Mixed tandem skiff—Don Fitzgerald and Maxine Rayson; Don Jory and Miss Gwen Jory.

Boys' double canoe, 14 years and under—Gordon Strickland and Jack Elmsley, Jim Simpson and Hector Thompson.

Girls' double canoe—Theo Elmsley and Lulu Smith.

Mixed tandem canoe, 14 years and under—Theo Elmsley and Jim Simpson.

Ladies double canoe—Gwen Jory and Betty Burnham, Jean Gibson and Anne VanNatta.

Mixed tandem canoe — Mr. and Mrs. Don Fitzgerald, Florence McIntyre and George Wadds.

Outboard motor boat race, on four mile course for sliver cup donated by the Elto motor engine company, Milwaukee, with five dolllars in gold, Braden Blewett, with the boat owned by S. S. Swain of Buffalo. Dave Drain came second in a well contested race entered by six boats.

Gunwale race — Bert Chapman, Reg. Dickson.

Mens single canoe — Mart McIlmoyle, George Wadds.

Men's double canoe — Don Fitzgerald and Jack Ridpath; George Wadds and Bert Chapman.

Boys' swimimng race, under 14—Gordon Strickland, Jim Kemp.

Girls' swimming — Theo Elmsley, Gwen Sorby.

Men's tandem skiff—Don Jory and Art Corbett, Jim McConnell and Glenn Buck.

Tug-of-war—Bert Chapman and George Wadds.

The prizes were presented after the regatta by B. M. Chapman., and the annual regatta dance was held last night in the pavillion.

CANADIAN FINALIST.

The latest photo from England of Sergt. G. Emslie, who was top man of the Canadians at the Bisley shoot. He got 72 out of a possible 75 in the final stage of the King's Prize (won by Sergt. A. G. Fulton, England) which was 15 shots at 900 yards.

PETERBORO WINS FROM COBOURG

Local Tennis Players Take Four Out of Seven Matches.

LEADING LEAGUE.

On Saturday, July 24, Peterboro Tennis Club played in Cobourg and won four out of seven events. Oshawa took six out of seven from Port Hope. The following are the scores:

Mrs. J. A. Dewart was defeated by Miss Muriel Hayden 7-5, 4-6, 4-6; Mrs. C. D. Hewett and Mrs. Chapman won from Miss Floyd and Miss C. Hayden 7-5, 1-6, 6-4; Mrs. B. V. Moore and H. A. Cranfield lost to Miss E. Willmott and E. Butler 6-1, 2-6, 4-6; Mr. and Mrs. G. R. Langley lost to Mrs. M. Parker and Dr. Jamieson 2-6, 4-6; G. C. Scott defeated R. Wilmott 6-0, 62; Walter Jackson defeated W. Crossen 6-1, 2-6, 6-2; C. D. Hewett and F. Bowness won from M. Chilton and M. Miller 6-1, 6-3.

This was the most enjoyable trip the Peterboro Club has had to Cobourg.

The Peterboro Club, plays Port Hope in Port Hope on August 7 and Cobourg goes to Oshawa.

The standing of the league at present is:

Club	Won	Lost	T.P.
Peterboro	18	10	14
Cobourg	14	14	14
Oshawa	10	11	21
Port Hope	7	14	21

Port Hope and Oshawa have a postponed game to play and if Oshawa can do as well at home as they did in Port Hope on Saturday they will be up fighting at the top.

ROBINS LOSE BY NARROW MARGIN

Rallied in Ninth, But Could Only Score Single Tally.

TWIRLERS' BATTLE

NEW YORK, July 27 (Canadian Press))—Duirng a general switch of the Major League playing field yesterday only one game was scheduled in the National League. Pittsburgh increased their scant margin as leaders by defeating the Robins at Brooklyn, 3 to 2.

The Robins rallied in the ninth but the best they could get was a single run. The contest was a twirlers' battle between Dazzy Vance and Emil Yde until the final inning when both were relieved. Vance allowed six hits, one less than the number garnered by the Robins.

ATHLETICS WIN OVER RED SOX

Eddie Rommell Held Boston Down to Few Scattered Hits.

ONE GAME PLAYED

NEW YORK, July 27 (Canadian Press)—The Philadelphia Athletics wound up their disappointing home series yesterday with a 5-0 victory over the lowly Red Sox. Eddie Rommel held the visitors to four scattered singles.

This was the only game scheduled in the American League yesterday.

BELLEVILLE TENNIS CLUB IS DEFEATED

Unsuccessful in Challenge Match For "Tumman" Cup.

CAMPBELLFORD, July 27. — The Argyle Tennis Club of Belleville were unsuccessful in their second attempt to lift the "Tumman" Cup now held by Campbellford. The cup holders, winning four of the five events on the card, played here Saturday afternoon, and they came very close to making a clean sweep. Harry Free and A. D. Armstrong batting for an hour and a half before the Belleville ace got the verdict.

The Results.

Men's Singles—

C. S. Weston, Campbellford, defeated S. Nurse, Belleville, 6-0, 6-0.

A. D. Armstrong, Belleville, defeated Harry Free, Campbelford, 6-4, 6-4.

Men's Doubles—

C. S. Weston and Dr. Longmore, Campbellford, defeated S. Nurse and T. Black, Belleville, 6-2, 6-3.

Ladies' Singles—

Miss J. Weston, Campbellford, defeated Miss McCauley, Belleville, 6-0, 6-3.

Mixed Doubles—

R. W. Scott and Mrs. Douglas, Campbellford, defeated A. A. Armstrong and Miss Ross, Belleville, 4-6, 6-3, 6-2.

Campbelford 4 sets, Belleville 1 set.

ATTEMPT CHANNEL.

Three Swimmers Will Try To Swim English Channel To-day.

BOULOGNE, France, July 27. — Canadian Press. — Omar Perrault of Montreal, Madame Sion, the French swimmer, and Ishak Helmy, the Egyptian, all hope to start to swim the channel to-night.

The weather conditions yesterday prevented Helmy from making the attempt. The channel, which had been smooth and quiet, responded to a north easter by kicking up.

Before the Revolution a woman judge was unheard of in Russia; today no fewer than 41,000 women sit on the bench as justices in the lower courts in that country.

THREE PITCHERS USED BY BISONS TO HALT COLTS

Newark Defeats Reading 7 to 0, Although Outhit 7 to 3.

TORONTO IDLE

Three Games Played in the International League Yesterday.

NEW YORK, July 27 (Canadian Press)—Three games were played in the International League yesterday Syracuse and Toronto being the idlers.

The Orioles nosed out Jersey City 2-, although outhit 7-3, Newark shut out Reading 4-0, while Rochester walloped Buffalo 13 to 3. The Bisons used three moundsmen in an effort to halt the Colts.

FRANCE CAPTURES LAST TWO SINGLES

Makes Clean Sweep of Final Competition For Davis Cup.

CABOURG, France, July 27. Canadian Press. — France to-day made a clean sweep of the final competition in the European zone of the Davis Cup play, capturing the last two singles matches of her five match series with England.

Jacques Brugnon defeated O. G. N. Turnbull, 4-6, 1-6; 6-2, 6-4, 6-0. M. Landry, substituting for Rene Lacoste, defeated J. C. Gregory, 3-6, 6-2, 6-1, the match being restricted to three sets by agreement.

The French team now will play the winner of the Cuba-Japan series in the American zone for the honor of opposing the United States in the final competition.

WILL OPEN RACES WITH HEAVY ODDS

Sir George Bullough's "Ethennarch" To Contest "the Stewarts Cup."

GOODWOOD, Eng., July 27. — Canadian Press Cable. — Ethenarch Sir George Bullough's trim four-year old, will start favorite at odds of nine to one against in the Steward's Cup, the great feature to-day in the opening day's programme at "Glorious Goodwood. Thirty one high blooded raoers will face the barrier to contest for the cup, carrying a monetary alue of $6,000. The call-over yesterday showed the betting on the other candidates to be:

Perhaps so, 100 to 7 against; Dalmagarry 13 to 1 against; Marine Parade and Balderston 100 to 7 against; Priory Park and Nothing Venture 100 to 6 taken and offered; Moti Mahal, 100 to 6 offered; Friar Wile, Purple Shade, Sunstone, Sweet Rocket and Seak Kale 20 to 1 taken and offered; Battle Shaft, Helter Skelter, John Denis, Rath Duth, Dodder and Habivert, 25 to 1 offered; Fairy Elf and Pheidon, 33 to 1 taken and offered; Donnina, Defiance, Silvretta, Iceberg and Geraint, 33 to 1 offered. Bellamina, 40 to 1 taken and offered; Pillion, Edwina, Orbindos and Eucharis, 40 to 1 offered; Quick Step, 50 to 1 offered.

One Cigar Blend which Never Changes

Wilson's BACHELOR CIGAR 10c

Years of experience and modern manufacturing insure to Bachelor smokers an unchanging quality.

PETHERICK'S TEAM GIVEN FIRST DEFEAT

Mount Pleasant Boys Win Decisively at Lawn Social.

PETHERICKS CORNERS, July 27.—The local softball team met its first and not unexpected reverse at the Rylstone lawn social last Thursday evening, when the Mount Pleasant team handed it a 11 to 3 defeat. A large crowd witnessed the game and showed interest by encroaching on the playing field on every possible occasion.

The Mt. Pleasant boys presented a team of snappy fielders and strong batters. Coggins, Joblin and McAdam were exceptionally strong in the infield. Joblin's jumping catch of Roy Barnum's hard hit liner in the first was sensational.

For four innings both teams showed how softball can and should be played, the only score for Mt. Pleasant being the result of a short passed ball blocked by a spectator. In the fifth the Rawdon boys broke loose with six runs, coupling heavy hits with local errors. While the Petherick's squad could hit Pierce's offerings, the fielders robbed them of every chance of scoring.

Kerr pitched a very steady game for the home boys and fielded his position well. He deserved a win on his performance showing more control than his opponent Pierce, who had difficulty in controlling his fast delivery.

The Rylstone garden party held on Mr. Herbert Spencer's lawn on Thursday evening was a wonderful success. The lunch was served, cafeteria style, while the well decorated refreshment booths were well patronized. The Northumberland Regimental Band furnished excellent music for the occasion. Total proceeds exceeded $360.

That the narrow roads in this locality are a menace to the safety of visiting motorists was clearly shown on Thursday night when Mr. K. Weaver, one of the Mt. Pleasant ball team, almost upset his car in the ditch while meeting another vehicle. The car settled into the mud by the roadside and a tow-rope had to be used before the car could be removed. Strangers are well advised to take no chances around these parts, as accidents might easily result.

Fishing is still a popular pastime at the local picnics. When St. John's United Sabbath School visited Crow River on Friday afternoon, a number engaged in fishing. Mr. Charles Stephens, a Campbellford angler of some renown, succeeded in landing a 4-pound bass, one of the beauties for which these northern streams are famous.

WESTCLOX LOSE TO LOCK WORKS

Both Teams Will Play Off For Mercantile League Championship.

SCORE 11 TO 6.

Lock Works took the big end of a 11-6 score by defeating the Westclox in a Mercantile League fixture at Riverside Park last night. The winners are out in front in the second half of the schedule, and as Westclox won the opening set, a play-off between these two teams is likely to decide the championship.

Batteries— Lockworks, Connors and Hall. Westclox, Curry and Delahaye.

Umpire—R. Taylor.

SOCCER NOTES

A special meeting of the Peterboro and District Soccer Association will be held to-night in the G.W.V.A. Rooms at 8 o'clock. Business very important.

The selection of referee and linesmen for the Gordon Cup-tie next Saturday will be made.

DEATH ACCIDENTAL.

Jury Finds No One To Blame For the Death of A. Nicholson.

HAVELOCK, July 27.—An inquest was held by Coroner Dr. J. Holdcroft in the Town Hall on Friday afternoon into the death of Albert Nicholson, who died on July 4 as a result of injuries received on July 1 while working for the Ontario Rock Co. at the quarry at Preneveau about three miles east of Havelock. Mr. Nicholson was prying a rock on an incline of 45 degrees when the bar broke, causing him to loose his footing and fall down the incline, striking his head on the rocks.

Messrs. Harry Scott, superintendent of the Ontario Rock Co. and Harvey Ellis were called as witnesses and after a short deliberation the jury returned the following verdict: To Dr. J. Holdcroft, Coroner:

We, your jury, called to enquire into the death of Albert Nicholson, who died on the fourth of July, 1926, find that the cause of the death was due to an accident, while an employee of the Ontario Rock Co., as foreman of their stone quarry in the Township of Belmont, County of Peterboro, Province of Ontario and we attach no blame to the company.

(signed) Albert Leeson, foreman.

The jurymen were: Messrs. A. Leeson Oran Hubble Thomas McMullen, C. W. Coon, Thomas Wood, R. McCutcheon, P. McCann.

SUNDAY SCHOOL ANNUAL PICNIC

Pupils and Friends of St. John's Church Visit Crow River.

ENJOYABLE TIME

CAMPBELLFORD, July 27—The United church congregation under the auspices of the Sunday school held its annual picnic at Crow River Bridge on Friday afternoon. There was a large crowd in attendance and the cars left the church at one o'clock.

Ideal weather favored the occasion and all present enjoyed the games and races, swimming and boating. Supper time was an enjoyable time for all and everyone had a nice ride home.

NORWOOD LODGE DECORATION DAY

Oddfellows Place Flowers on Graves of Departed Brethren.

NORWOOD NEWS

NORWOOD, July 27.—Norwood Lodge, Independent Order of Oddfellows, No. 262, held its annual decoration day on Sunday afternoon. The members met in the lodge room shortly after one o'clock and were joined later by a number of visiting brethren. A Peterboro band was in attendance, and about three o'clock a procession, headed by the band, was formed and marched to the cemetery, where the beautiful memorial ceremony of the order was given and the graves of departed brothers were decorated.

The famous novel, "Hearts in Exile," now showing in picture, was presented in the Town Hall, Norwood, on Saturday evening, under the auspices of the I. O. D. E. The attendance was very small, but those who did attend were well rewarded as the picture is a really good one.

Mr. Sam McGee of Asphodel plucked from a field of wheat grown on the farm of his son-in-law, Mr. Stephen Elmhirst of Otonabee, several stalks of wheat. One measured six feet high and several of the others were within a few inches of that mark. The wheat is of the Clauson variety and Mr. Elmhirst has five acres of it. It was sewn on land that had been used for pasture for nearly a hundred years. The farm is the old Beckett homestead and is situated some seven miles west of Norwood.

A game of softball was played on the United Church lawn on Wednesday evening between the boys and girls of the Sunday School.

PASS EXAMINATION.

Two Local Men Qualify For Degree of Chartered Life Underwriter.

W. W. Richman and T. H. Taylor are the Peterborough men included in the list of insurance men who have passed the examinations held recently for the degree of Chartered Life Underwriters.

Chartered Life Underwriter is the highest honour possible of attainment at present by any life insurance field man in Canada. The honour is secured by examination only. The course of study covers law, ethics, insurance fundamentals, company organization and development as well as salesmanship. Each candidate must have proved his worth by spending three years full time in salesmanship, and must have the approval of his company and of the Life Underwriters' Association before presenting himself for the final examination.

Your safety depends on Light!

YOUR safety in night driving depends almost entirely upon well-focussed lights. You cannot afford to run the risk of being left without adequate lighting. A spare lamp for every socket in your car is as important as a spare tire. For safety sake carry the EDISON MAZDA Lamp Kit in your car. There's a kit for every car.

A CANADIAN GENERAL ELECTRIC PRODUCT L 80

EDISON MAZDA LAMPS for YOUR CAR

GRANT & THORPE, Distributors 418 George

J. W. WATSON, Dealer, 446 George

FIREMEN WIN FROM C.G.E.

Defeat Electricians 9-7 in Post-Season Softball Series.

Last night the Firemen defeated the C.G.E. in the post season series of softball, 9 to 7.

The C.G.E. made plenty of errors, throwing away the game in the first four innings when the nine runs were scored. Dunkerley pitched a steady game and kept the C.G.E. men pretty well baffled as to hitting. Crary in left field for the Firemen made the most spectacular catch of the game.

Line-up:

Firemen.—Weese, 2b; Westbrook, 3b; Delahaye, mf; Lewis, ss; Crary, lf; Gimblett, 1b; McNeely, rf; Dobson, c; Dunkerley, p.

C.G.E.—J. Jones, mf; Wilson, ss; Williams, 3b; McDonough, 2b; Ash, 1b; F. Jones, lf; Dyer, c; McCarney, rf; Nichols, p; Powell, p.

The score:

Firemen.... ....13320000x— 9 10 4
C. G. E. ....020021200— 7 9 8

Umpires—Key, LeBarr and McMartin.

LAWN BOWLING.

The following games in the doubles competition will be played to-night:

J. Mayneord vs. T. C. Elliot.

Dr. Fulford vs. J. Wyllie—at 8 o'clock.

An elimination contest was held last night at the Lawn Bowling Club green to decide the representative rink to contest the Dominion championship finals to be held at Toronto some time next month. The rink skipped by Jack Mayneord was winner. The score was 23-27. The rinks:

J. Bacon, C. J. Seymour, W. J. Oke, J. Mayneord.

Mark Bredin, N. Routley, George Coleman, W. R. Fox.

LINE-UP FOR GAME TO-MORROW EVENING

C.G.E. Ladies' Softball Team Will Meet Visitors in Fine Shape—Game at 6.15.

The following is the line-up for C.G.E. Ladies' team in their game tomorrow night against the Gooderham and Worts team, leaders of the Manufacturing section of the Ladies' Softball League in Toronto:

C. Taylor, 2b; V. Langton, lf; A. Logan, m; D. Mortimer, c; D. White, 3b; H. Plunkett, 1b; B. Vincent, p; E. Greenhalgh, ss; A. Janeway, rf; M. McLaren, M. Nixon, M. Mortimer, G. McCarthy, F. Greer, spares.

Manager Pilling says that the Distiller-ettes of Gooderham and Worts will know that they are playing a game, if his team plays the same class of ball that they played last Wednesday.

In the practice last night, the girls were all going fine. The men in the factory say it is all very fine for the Ladies to go on the Highway and meet the different teams, but the men think it is their turn to go out and meet the Distiller-ettes.

This should be a cracker-jack of a game, and the fans will no doubt be out in large numbers.

During the first six months of life babies ought to have eighteen hours of sleep each day.

Bouquets of flowers and scented herbs are given, every morning in the summer, to the judges hearing cases in the criminal courts of London. This is a survival from the days when the courts were made unhealthy from foul odors from the underground cells.

TWO LEAFS

Cecil "Babe" Dye, star professional hockey sharpshooter and diamond outer-gardener, who has been unconditionally released by the Toronto Baseball Club. Dye had been used very little, and for part of the season had been under suspension. An injury to his back, which may have been received while playing hockey, gave the player a good deal of trouble. At the top of his form, Dye is a very useful player, fast in the field and on the bases, a good hitter and thrower. In 1924, with the Buffalo team, he hit .310 in 164 games, while in 1925, with the same team, his average was .293 in 125 games.

Vic Sorrell, young right-hand pitcher, who despite the fact that it is only his first year in organized baseball, has shown great form with Toronto in the International League. He is being given quite a bit of attention by major league scouts.

HOW TO SWIM

by William Cannon

Exhale Under Water.

If difficulty is experienced in breathing, and there very probably will be, go ashore to shallow water and try it lying on the stomach.

Count one, as the right hand goes forward, and inhale.

Count two, as the right hand comes downward and the face goes under water.

Count three as the left hand goes forward.

Count four as the breath is exhaled under water and the left hand comes down.

Repeat this until it comes easy. There will be difficulty at first, but in swimming the difficulties are overcome by getting used to doing them, and a day or so in the breathing practice will be of more value to the swimmer than almost anything else.

(Copyright, 1926, NEA Service, Inc.)

The dealer knows

Ask your dealer to show you how easy a Valet AutoStrop Razor is stropped, adjusted and cleaned, without removing the blade.

Valet AutoStrop Razor
Reg. in Canada

$5, up to $25; other models at lower prices

SECRETS OF STARS INSIDE BASEBALL

by Billy Evans

While there are certain fundamentals that most ball players employ at the bat still nearly every one has an individual style.

Thus it is rather difficult to put down any definite set of rules that could be followed by all batters with much the same success.

Here is the system that I employ at the bat. It is merely my idea of how to bat. It may not fit into the general scheme of many players yet it may enable others to ncrease their batting average through the use of some of the suggestions offered. That will be worth-while.

I like to have the weight of my body equally distributed on both legs.

This stance allows the batsman to adjust himself according to the style pitch. He can step in if the ball is a trifle outside. If the ball is hugging the inside of the plate he can step back.

However many of the best batters in the game carry the weight entirely on the back foot.

My reason for favoring an equal distribution of the weight is that it makes it easier to shift and prevents lifting up on the ball to some degree.

Always change your style at the plate to suit different pitching that you go up against.

For a right-handed hitter when facing a southpaw I favor standing far back in the batter's box and vice versa. A curve ball must break in and a position far back in the box gives the batsman a better chance to follow it and helps his timing.

With a pitcher who depends largely on a slow ball or change of pace I prefer standing well up in the front of the box.

And always remember you can't make any base hits with your bat on your shoulder. You must take your cut.

Diamond Disputes Decided

by BILLY EVANS

Seeing he will be unable to catch thrown ball, first baseman hurls glove at it, deflecting it into right field. Batsman who hit ball reaches third base. What is proper ruling?

* * *

Until this year, contact of thrown glove at thrown ball entitled all runners to two bases. The ball becomes dead.

The change in the rule makes it possible for the runner to advance more than two bases.

While still entitled to two bases, if he chooses he can try to advance farther at his peril, the ball now being considered in play, not dead.

The batsman in this case was entitled to third.

SPORTING LADIES BEAT SIXTH LINE

Misses Foster and Naish Star in Interesting Game.

Sporting Ladies of Peterborough defeated Sixth Line Girls of Otonabee in last night's softball game. The score was 18 to 9. The game was very interesting throughout. The line-up was as follows:

Sixth Line—Miss Hall, p; E. Donaldson, c; L. Donaldson, 1b; Chapman, 2b; Bowie, 3b; Weir, ss; Elliot, mf; Wood, rf; J. Donaldson, lf.

Sporting Ladies—Misses Naish, p; Foster, c; Fowler, 1b; Muir, 2b; Johnson, 3b; Ferguson, ss; Edwards, mf; Cononrs, rf; Cranon, lf.

Misses Foster and Naish particularly distinguished themselves.

LIBERAL-CONSERVATIVE CONVENTION TO-MORROW

Mr. E. A. Peck, Ex-M.P., Practically Assured of Unanimous Nomination.

The Liberal-Conservative Convention to select a candidate for the coming Federal Election will be held in Victoria Hall tomorrow evening at 8 o'clock. Hon. Dr. Manion, Postmaster-General, and Mrs. Fallis will address the Convention.

A large crowd of delegates and representatives from the different sub-divisions in this riding is expected.

From what is heard on the street, Mr. Peck, the late member, is expected to be made the unanimous choice of the Convention.

SCOTT WORN OUT; WELCOMES DEATH

Tells Wife Only Two Reasons For Wishing To Escape Noose.

CHICAGO, July 27. — Russell Scott, condemned murderer of Richard Maurer, clerk, killed in a drug store robbery, has written to his wife that he is so tired mentally and physically that but for two reasons he would welcome death by the rope, now set for October 15. In the nine-page letter to Mrs. Scott, given to newspaper reporters for publication before being mailed, Scott set down one of his reasons for lack of entire readiness to die as innocent of the slaying and the other as reluctance to leave Mrs. Scott and their children.

"It is like a swimmer in the middle of the ocean, so tired that every effort and movement is increasingly harder, who at least gives up to the irresistible impulse to seek peace and rest by just sinking."

THEATRE

AT THE REGENT

FILM VERSION OF "YELLOW FINGERS" CLOSELY FOLLOWS SOUTH SEA NOVEL.

"Yellow Fingers," Fox Films version of Gene Wright's enthralling story of the South Seas, which is now showing at the Regent Theatre, follows the book with startling accuracy. The characterizations leave nothing to be desired—in fact those who have read the novel will see the people step out of the book just as they imagined them to be.

Beautiful little Olive Borden is Saina—a fiery half-caste girl, who has been reared to believe she is all white and who, heartbroken, tries to turn all native when she discovers what she is. From this point on there is something proudly pathetic about the little girl who had maintained her social prestige on the island because of her white parentage.

Not even the fact that she discovers herself to be the granddaughter of the old Rajah can quite make up to her for her loss of caste. When she assumes the throne and becomes the queen of the Island on the death of her grandfather there is a tragic droop to her body as she watches the boat with her guardian and the girl he loves sail out into the ocean.

Ralph Ince is cast as "Brute" Shane, guardian of Saina. Nigel de Brulier is the old Rajah; Edward Piel, the Chinaman, who brings about the tragedy through his plot to make away with Nona, the lovely English girl, played by Claire Adams.

Others in the cast are Otto Matieson, Armand Kaliz, John Wallace, Charles Newton, Josephine Crowell and May Foster. Emmett Flynn directed the production.

MAN DROWNED HELPING OTHERS

Kingston Man Falls From Boat While Towing Another.

OTHER STRANDED.

KINGSTON, Ont., July 27. — In the act of aiding others in distress, William Henry Smith, assistant superintendent of the Collingwood Shipbuilding Companies plant of this city, was drowned on Sunday night about half a mile out from the shipbuilding drydock. Mr. Smith in company with his wife had gone out to give aid to a stranded boat in midstream. In attempting to bring the boat ashore, he was drowned, and while giving out more line he fell into the water and in sight of his wife and the two people in the second boat, went down in about 75 feet of water.

CROP CONDITIONS SLIGHTLY IMPROVE

Hail Fell in Many Districts, But Little Damage Was Done.

WINNIPEG, July 27 (Canadian Press).—While many districts in the West were visited by hail during the past week, damage to crops was comparatively slight, and crop conditions, if any different, are a trifle better than a week ago, according to the weekly crop report of the Canadian National Railways, issued yesterday.

Rye cutting is now proceeding in Manitoba, and will be general in ten days, when barley cutting will also begin. In Brandon district it is expected that wheat will be ready for the binder in ten days.

Many points in the three Provinces which had been suffering from drouth received much-needed rain, which will do much toward filling the grain. In Manitoba and Saskatchewan wheat and coarse grains are now headed out, and in Alberta they are in process of heading.

Honey bees seldom live more than six weeks.

Skin diseases may result from wearing dyed fur.

LINCOLN'S SON IS FOUND DEAD

Last Survivor of President's Children Dies Quite Suddenly.

IN 83RD YEAR.

MANCHESTER, Vt., July 27. — Robert T. Lincoln, son of Abraham Lincoln, was found dead in bed at his summer home here yesterday.

Mr. Lincoln, who had served as Secretary of War, Minister to Great Britain, and for years as President of the Pullman Company, of late has been in feeble health. He would have been 83 years old on August 1.

With the death of Robert Todd Lincoln, the last of the Emancipator's descendants to bear the family name passes from the scene. He was the eldest of the martyred President's five children, and he outlived the others by many years. His only son, John, died many years ago while attending school in France, and his daughter is married.

LARGER NUMBERS RETURN FROM U.S.

14,917 Came Back in Months of April and May.

OTTAWA, July 27. — Canadian Press. — Immigration to Canada for the first two months of the fiscal year amounted to 36,113, according to an official statement of the Department of Immigration and Colonization issued yesterday. This is an increase of 11,791 over the same two months a year ago. Immigration for May, which is tht latest month included in the statement was 18,620 this year, as compared with 13,338 last year. British immigration has increased from 6,559 in May, 1925, to 7,986 in May, 1926. For the same months immigration from the United States has increased from 1757 to 2,063, and from other countries from 5022 to 8571.

A total of 14,917 Canadians were recorded as returning from the United States in April and May after having entered that country with the intention of remaining there permanently. These now declare their intention of permanently residing in Canada. The number returning in May was 7999.

RELIGIOUS LAWS CAUSE OF FIGHT

Prohibition of Foreign Priests and Outdoor Services Among Clauses.

SCHOOLS FORBIDDEN.

MEXICO CITY, July 27 (United Press).—The clauses of the Mexican religious laws which are especially objectionable to the Catholic church and which have precipitated the present struggle between Church and State are as follows:

1.—The number of priests in each community must be decreased.

2.—Religious schools and religious orders shall be prohibited.

3.—None but native-born priests may function.

4.—Religious rites must not be celebrated outside church walls.

5.—Religious publications must not comment on national politics nor print news regarding acts of the government authorities.

6.—Church property shall be nationalized.

7.—Priests must be registered.

LIQUOR SALESMAN YIELDS TO POLICE

James Voelkner, Sought in Buffalo, Comes To Station.

BUFFALO, July 27 (Canadian Press).—James Voelker, sought as a distributor of the poisonous liquor which has left a trail of dead and blind along the Buffalo-Niagara frontier, to-day appeared voluntarily at police headquarters in company with his lawyer and surrendered.

The attorney who accompanied Voelker was Frank Freedman, well-known in local political circles. Voelker was immediately questioned by detectives concerning his alleged activities as an alcohol vendor. He was named as the source of some of the fatal liquor by owners of the soft drink places where the victims purchased it.

Voelker is reported to have amassed a fortune from his illegal business in recent years.

Police said they found in the garage in the rear of Voelker's home, white sticks of a chalk like substance which is used in removing poison from wood alcohol.

Voelker refused, on the advice of counsel, to make any statement to the police. It was said he would be given an opportunity to plead to a charge of manslaughter, first degree, later in the day. Police and Federal authorities on both sides of the border were running down clues to day concerning the origin and movement of the poison which took 34 lives and made others blind and ill.

One theory was that the liquor originated in Germany or Belgium, was shipped to New York, and from there to Buffalo. Here it was unsuccessfully redistilled and was smuggled into Canada, where it was used in the production of cheap gin and whiskey. Some of this liquor found its way back to Buffalo soft drink places falsely labelled as good Canadian liquor, and the remainder was disposed of in Canada at very cheap prices.

Regent
NOW PLAYING

Added Features
Fox Imperial Comedy
Eight Cylinder Bull
Fox News
Around the World in Pictures

'YELLOW FINGERS'
—with—
OLIVE BORDEN

Tomorrow—We Present
Other Women's Husbands
With Monte Blue and Marie Prevost
A Gay Domestic Drama — A Fencing of Women's Wits
Coming Friday—The Dixie Merchants
A Fine Horse Racing Comedy Drama

NEARING the END

SATURDAY WILL SEE THE CLOSE OF McBRIDE & FRANKS

FREE SERVICE SALE FREE

The gratifying response to our July Free Service Sale demonstrates the supreme confidence Peterborough people have in the values we offer, together with skilled and satisfying service. As a fitting close of this popular event, shoppers will find here for the balance of this week an attractive array of quality house furnishings, all priced at figures which bespeak exclusive bargains. FOR EXAMPLE—

Draperies, Window Shades, Congoleum Rugs

SCRIMS, GOOD QUALITY — Plain centres, with band borders, white, cream and ecru, 36 inches wide. Regular 15c for 10c

MARQUISETTE, CLOSE WEAVE—Plain with taped edge, also cross bar design; white, navy and ecru. 36 inches wide. Regular price 25c for, yard 17c

NOTTINGHAM NET—A splendid wearing quality, neat design, bordered with scalloped edges, white only, 40 inches wide. Regular price 40c for a yard 19c

PANELS — HEAVY TUSCAN NET—Neat design with fancy bordered bottoms, fringed, 2 1-4 yards long, 38 inches wide. Regular price $1.50 for, each 95c

SCOTCH MADRAS—Fine close weave double hemmed edges, good selection of designs in natural and ecru shades, 42 inches wide. Regular price 90c, for 69c

Made and put up free.

LEVER NETS—Fine lacy effects, choice of three dainty designs, lace edges; white only; 40 inches wide. Regular price $1.15 for 85c

Made and put up free.

COLORED SILK MADRAS—Two tone effects, in shades of light and dark blue, rose, brown, green and mulberry, 50 inches wide. Regular price $2.10 for, a yard $1.50

Made and put up free.

SCOTCH MUSLINS—Extra fine wearing quality, dainty stripe and all new designs. White only. 31 inches wide. Regula price 45c for 29c

REMNANTS—A TABLE FULL—In all qualities of nets and madras; lengths from 1 yard to 5 yards of a pattern. Marked very low for quick clearance.

STAIR OILCLOTH REMNANTS—Short lengths up to 3 3-4 yards for a pattern. 18 and 22 inches wide. Regular up to 45c for, yard 20c

STAIR LINOLEUM — HEAVY QUALITY—Plain brown centre with Greek key border.
18 inch width: regular 50c, for a yard 35c
22½ inch width; regular 65c, for a yard 45c

TABLE OILCLOTH SQUARES—Dainty designs in different shades of blue and white; medallion designs; best quality. 1½ x 1½ yards square. Regular price $2.00 for, each $1.29

CONGOLEUM RUGS — All perfect goods. New designs and colors. To clear at the following prices. Get yours now:

Size 6 x 9 for	$6.75
Size 7½ x 9 for	$8.75
Size 9 x 9 for	$10.75
Size 9 x 10-6 for	$12.75
Size 9 x 12-0 for	$14.75
Size 9 x 13-6 for	$17.50
Size 9 x 15-0 for	$19.50
Size 12 x 15-0 for	$25.00

WINDOW SHADES—Best quality, handmade, oil-finished opaque cloth, mounted on guaranteed Hartshorn rollers in white, cream, green and tan.

Size 37 x 72. Each	$1.20
Size 37 x 84. Each	$1.45
Size 41½ x 72. Each	$1.65
Size 41½ x 84. Each	$1.85
Size 45 x 72. Each	$2.15
Size 45 x 84. Each	$2.30
Size 47½ x 72. Each	$2.25
Size 47½ x 84. Each	$2.50
Size 52 x 72. Each	$2.70
Size 52 x 84. Each	$3.00
Size 60 x 72. Each	$4.25

(Measured, Cut and Hung Free)

CHINTZ, CRETONNES AND SATEENS—Three exceptionally good values in Chintz and Cretonnes and Figured Sateens. Choice of over 60 designs in a wonderful range of color combinations. 36 inches wide.
Regular price, 55c, for, yard 39c
Regular price, 65c, for, yard 49c
Regular price, 75c, for, yard 59c

Chesterfield Suites $198.00

Three Chesterfield Suites all grouped together to sell at one price.

ONE SUITE IN PLAIN WALNUT BROWN—Mohair with rose back. (See window). Regular price $265.00, for $198.00

ONE SUITE GENUINE BLACK WALNUT FRAMES—Dainty design, upholstered in plain tapestry, cushions in fancy design. Regular price $275.00, for $198.00

ONE SUITE KROEHLER MAKE—Exposed wood fames, walnut finish, upholstered in plain blue repp tapestry, reversible cushions. Regular price—$230.00. for $198.00

DINING ROOM SUITE — 8 PIECES—One only, fumed oak, large buffet, two small and one long drawer, large cupboard space; round pedestal table extends to six feet; chairs have full slip seats in genuine leather. Regular price $95.00, for $69.50

BED OUTFIT COMPLETE—4 ONLY—Steel bed, white enamel finish with brass trim, choice of coil or woven wire springs and pure felt mattress with roll edge, covered in beautiful art ticking. Regular price $22.50, for each $16.95

DINING ROOM SUITE—NINE PIECES—in birch, walnut finish, Queen Anne design. Buffet has long British plate mirror; table is oblong shape with six legs; large size china cabinet with two glass doors and drawer in bottom. Chairs have full slip seats in genuine leather. Regular price $135.00, for $99.00

CARD TABLES—Hardwood frames in mahogany finish, strongly made with nickle bound corners, legs fold under, covered in green felt on leatherette. Regular price $5.00 for, each $3.50

McBRIDE & FRANKS

PHONE 2069 224 CHARLOTTE ST.

Mail Orders Despatched Same Day As Received -- McCall Patterns For Sale

ROBERT FAIR & CO. LTD.

PHONE 145

Special List of Bargains For all Day

Wednesday & Thursday Forenoon

1½-Day Sale of one group of Matron's Voile Dresses, sizes 40 to 44. Clearing Sale price, each $5.95

Sale of Misses' Tub Dresses, in sizes 16 to 20 years. Sale price for 1½ days, each ..$3.95

1½-Day Sale of Seamless Axminster Rugs

These Rugs are made by a noted English manufacturer of Carpets and Rugs. They are of the Oriental type in color and design. Suitable for living-room or den. Sizes and prices are:

2½ x 3 yards. Regular $70.00. Sale price..... **$49.00**

3 x 3 yards. Regular $85.00. Sale price..... **$59.00**

3 x 3½ yards. Regular $100.00. Sale price..... **$69.00**

1½-Day Sale of Reversible Rugs, $1.89 Each

Smyrna Reversible Rugs that can be used either side. Especially suitable for bedrooms. Size 27 x 54 inches. Regular $2.50.

Yard-Wide Cocoa Matting, $1.00 Yard

Heavy quality Cocotex Matting, one yard wide. Suitable for verandah or porch. Supplied with zinc ends if desired.

1½-Day Sale of Scotch Curtain Madras, 35c Yard

Curtain Madras that's useful for almost any window, 36 inches wide, in a splendid range of patterns. Just arrived.

1½-Day Sale of Porch Dresses, of crepe, gingham, chambray and Rayon .....98c to $3.75

Sale of Silk Crepe Summer Dresses, sizes 14 to 20 years. All at one price, each $10.00

1 only $7.50 Sand and Brown Pullover to Clear at $5.00

KHAKI KNICKERS AND MIDDIES FOR $2.90 AND $1.95

1½-DAY SALE OF

$1.59 Wash Silk to Sell at $1.10 Yard

36-inch. 4 patterns to select from. Mixed stripes of mauve, tan and blue.

1½-DAY SALE OF

54-Inch All-Wool Cream Flannel for $1.59 Yard

Specially for coats, suits or skirts. About 10 yards only to sell.

1½-DAY SALE OF

Best Quality Fugi Silk for 98c Yard

50 shades to select from, including white and black. 29 inches wide.

TWEED KNICKERS FOR $3.98

1½-DAY SALE OF

$1.75 Black Duchess Satin for $1.29 Yard

Another shipment of this famous Silk arrived today. 36 inches wide.

1½-DAY SALE

Another Shipment of Those Wonderful $1.50 Cotton Bed Sheets to Sell at $1.29 Each

2 x 2½ yards, deep hem. They are without doubt the best value we have ever offered.

59c Awning Duck, 39c Yard

Best quality, in ends of 3 to 10 yards. On Sale tomorrow and Thursday morning.

50c Pillow Cotton, 35c Yard

English and Canadian makes. Sizes 40 and 42. An A1 quality.

65c Large Size Bath Towels, 45c Each

A very large size, 21 x 44 inches. Extra heavy, good quality, cream with red stripe.

50c All-Linen Napkins, 35c Each

You can buy one or more this way. Sizes 20 x 20 and 22 x 22.

22c Roller Towelling, 15c Yard

All-linen and extra heavy. White with border.

50c Unbleached Sheeting, 35c Yd.

72-inch. A one and a half-day price for this good quality Sheeting.

35c Dish Towels, 4 for $1.00

All-linen, bordered, large size, hemmed ends. Very special for tomorrow and Thursday morning.

$4.50, $5.00 Silk and Wool and Pure Wool Sweaters for $2.50 Each

A very finely knit garment for young men, men and ladies. All sizes.

$8.00 Plain and Fancy All-Wool Blankets on Sale Saturday for $6.75 Each

49c Anderson's Gingham, 35c Yd.

Best washing quality. Plenty of designs to select from. 32-inch.

$1.50 and $2.00 Wash Goods, 95c Yard

Bordered Voiles and French Rayon Crepes, in very choice designs, 50 and 54 inches wide.

$1.50 and $2.00 French and Swiss Voiles and Rayon Crepes for $1.25 Yard

$1.00 Fancy Beaded Bags, in Bright and Dark Colors, for 50c Each

25c Ginghams, 5 Yards $1.00

Canadian and imported qualities, in checks, stripes and plain Chambrays, 27-inch.

30c Plain Cotton Percale, 20c Yard

For children's dresses, rompers, etc. 30-inch. Shades of sand, khaki, pink, rose.

Special Sale of 75c and 85c Dress Voiles, 59c Yard

The July Sale of Voiles gives you a high-class fabric at a low price. 36-inch.

Plain Colored $1.00 Dress Linens for 75c Yard

36-inch, in rose, rust, pink, grey, tan, gold and blue. Take advantage of this one and a half day price.

Heavy Black Enamelled $1.25 Overnight Bags, 16 Inches Long, 85c Each

$1.50 Luncheon Sets, $1.00

13 pieces—one 24-inch Round Cloth, 6 Doylies (10-inch) and 6 Doylies (6-inch)—with blue printed design.

20c Blue Printed 10-Inch Round Doylies for 12½c Each

50c Lisle Bloomers, 39c Pair

Shades of mauve and peach, with silk stripe.

$2.00 Pink Brocaded Corsetalls to Sell at $1.50

Children's Vests and Bloomers, Special Quality, at 25c

Children's 50c Silk Socks, 25c Pair

Sizes 5 and 5½. Shades are green or black.

Ladies' $1.50 Silk Hose for 98c Pair

Rose, grey, tan and sand. Slightly imperfect.

Ladies' Silk Gloves, in Sand, Grey and Navy, for 50c Pair

1½-DAY SALE OF

Flannelette Blankets, Regular $3.00, for $2.49 Pair

Best quality and largest size, 72 x 87 inches. White or grey, pink or blue borders. Every pair bears our name and our own guarantee goes with every pair.

Graduation Gifts

If your boy or girl has passed their examinations, why not give a Gift of Jewelry?

They would appreciate a Wrist Watch, Signet Ring, Birthday Ring, Fountain Pen or Pencil.

Wrist Watch, $6.75 $10.00 and up.

Signet Ring, $1.50 and $2.50

Fountain Pen $1 and $2.50

Pencil, $1.00 and $1.50

A Gift now and they would enjoy their holidays better.

WARNE BROS.
349 GEORGE STREET
DIAMOND HALL
Phone 880.

AGREEMENT ON RUM REACHED

British and Americans Confer in Attempt To Stop Running.

WORK STARTING.

LONDON, July 27 (Canadian Press). — Anglo-American anti-rum running discussions were ended today with complete agreement on eight far-reaching recommendations to hinder liquor smuggling to the United States. The task of setting up machinery to administer the recommendations which emanated from both sides will be started by Washington immediately.

Godfrey Locker Lampson, Under-Secretary of State for Home Affairs, read a statement in the House this afternoon, outlining the agreement. Replying to a question as to whether the Dominions had been consulted, he stated that a representative of the Colonial Office had been present at all conferences.

Being Kept Secret.

WASHINGTON, July 27 (Canadian Press)—The rum smuggling agreement reached between Gen. Andrews and the British Government is to be kept secret for the present.

LOCALS

DR. T. P. McCULLOUGH, Eye, Ear, Nose and Throat Specialist, 166 Brock street. Phone 36W. dtf

DANCING TO-NIGHT
Dancing every night at Chemong Park Pavilion, best of music and a good time. dtf—1879

PETERBORO KENNEL CLUB
Will meet on Wednesday evening at the home of Mr. W. J. Thompson, 24 Brown Street. 1d, 23, 2466

SUMMER WOOD.
Cut short. Edgings $2.75 load; Slabs $3.75 load. Dinsdale, Phone 153. 26d30 2240

NOTICE.
All U. F. O. Club members who have not yet ordered their twine please send at once. J. H. Lewis. 'Phone 831-R3 2d-23-4226.

DR. A. W. McPHERSON
begs to announce that during July and Aug. he will be absent from his office and at Chemong on Thursday afternoons and Sundays. Cottage phone 180 r 12.
Special attention to Infant Feeding and Diseases of Children. 52d-53-2203

AUCTION SALE.
At Canadian Tent and Awning Co., Water street, on Wednesday, July 28, at 1.30 p.m. Four large stitching machines and work tables, electric motor, one h.p., desks, safe, typewriter, filing cabinet, threads, store front awnings, 20 ft., etc. W. J. Hancock, Auctioneer. 2d-23-2459.

FREE INSPECTION.
Extend the life of iron and felt roofs by having them patched and re-coated. We supply material or estimate on complete job. Alex McLeod Roofing and Supply Company; 'phone 775. Tu.-Sa., Ju 29-No 29

SEEKS ORMISTON.

Mrs. McPherson Appeals To Associated Press For Aid.

LOS ANGELES, Calif., July 27 (Canadian Press) — Aimee Semple McPherson, evangelist, today appealed to Associated Press for aid in locating Kenneth G. Ormiston, former radio operator at the Angellus Temple, her religious headquarters here, whose name has been brought into the mystery of her disappearance at Santa Monica Beach, May 18, last. She denied that she was in Ormiston's company and begged him to return and clear her name.

worn by Queen Elizabeth of England. It was a ruby and diamond studded barcelet affair and was given to her by the Earl of Leicester in 1572.

CANOE MAKERS' ANNUAL PICNIC

Employees of Peterborough Canoe Co. Visit Wallace's Point.

SPLENDID OUTING.

One of the most delightful outings of the season took place on Saturday afternoon, July 24, when the employees of the Peterboro Canoe Company and their friends, visited Wallace's Point, on the Otonabee. The pleasures of the much talked of event were now to be realized. Tom Taylor and his associates had made every effort to make the trip an enjoyable one with dancing, sports, etc., and everyone in the large crowd of two or three hundred joined in an effort to make the event a memorable one. Taylor and Bridgewater had the lower deck a whirling jolly bunch fox trotting and waltzing. Even the genial Harry Morgan and Joe Collins could not resist the roll licking timely music played by T. Taylor's orchestra. The very young were not forgotten. Bags of candy were given to all. Soon the fine grounds at Wallare's Point hove in sight and the sports began. Races for boys and girls, young and old, and right good prizes bought with care and good taste, everyone worth while and useful.

The events and winners were as follows:

Boys, 6 and under: Clare Fairbairn, Harvey Cheel.

Girls, 6 and under: Jean Hendry, Winnie Record.

Boys 6 to 9. B. Gilbert, H. Vallery.

Girls 6 to 9: Marjorie Oliver, Jean Scholey.

Girls 9 to 11: Marjorie Gilbert. Margaret Morgan.

Boys 9 to 11: M. Murdock, George Scholey.

Boys 11 to 14: J. Richardson M. Murdock.

Girls 11 to 14: Pauline Gilbert, Lena Cheel.

Girls, free for all, Margaret Simpson.

Boys, free for all: Ira Dundas.

Girls free for all: Grace Mongraw.

Men, 35 and under: G. Mongraw.

Ladies: Mrs. C. Scholey.

Men, 35 and over: W. A. Richardson,

Men 50 and over: T. Sexsmith.

Cigarette race: Jean Cameron and T Taylor

Three legged race: Jean Gillespie and George Mongraw

Special mention is made of the race between Bill Richardson and Charlie Gilbert Charlie got the idea he could beat Bill and he nearly did it. Bill won by an inch but Charlie says Bill's waistline did the trick.

It was now time for supper and there was no scramble for baskets as the management, W. A. Richardson and C. H. Rogers had taken care of that most important part by providing loads of eats served by T. H. Hooper in his very able manner

Harry Morgan in his usual humorous way thanked the management for the splendid supper and the boat trip, which they so generously had given, and made the suggestion that they make it an annual affair.

The return journey was for the hour of 7 p.m. and everyone was wishing it was the start instead of the finish. First of all came the counting of votes to decide the most popular lady on the picnic. The prize of a beautiful cake plate was presented to Mrs. Joseph Collins. This being over the orchestra struck up the music and were once again all set fo the square dance. In this there was one set of the real old timers and the other set consisted of the younger people.

The boat reached the George street wharf winding up one of the best picnics of the season. Thanks of the party is extended to the Stoney Lake people for their usual courtesy.

VOICE OF THE PEOPLE.

All letters must be signed by the writer, and must bear his address. A pen-name may be used for publication except in letters on political subjects, which must bear the writer's name for publication.

NOT AT BALSAM LAKE
505 Division Street, City.
Mr. Fred Kiff wishes to notify the public that the reports re his going to Balsam Lake in two recent issues of The Examiner are incorrect. But if he was needed, with the consent of the Superintendent of the Trent Canal, Mr. A. L. Killaly, and any orders he may have from the Department of Railways and Canals he would be quite willing and even pleased to go to Balsam Lake and do his best to recover the bodies of the victims of the recent disaster from its depths.

Yours truly,
FRED KIFF,
Diver.

Glasses Must Be Made Especially For You

The modern eye service is individual. An optometrist does not deal in generalities. He realizes that each case is different from all others, so that every patient receives special consideration. You MUST get individual attention. We invite you to submit your case to us.

A. A. Fowler, Phm. B.
Toronto University
Eyesight Specialist
373 GEORGE STREET
Peterborough

LAMBDEN JOINS SEARCHERS FOR FRIENDS' BODIES

Senior Survivor of War Canoe Tragedy Assisting Workers.

NO MORE FOUND.

Additional Equipment From Toronto in Use— Men From Peterborough.

FENELON FALLS, July 27 (Canadian Press).—Arthur H. Lambden, Galt, one of the survivors of the Balsam Lake war canoe tragedy, in which eleven young men lost their lives, to-day assisted in the search for the bodies of the remaining members of the ill-fated party. Early this afternoon no additional bodies had been recovered from the lake.

Led by Superintendent Hilliard Lang of the Toronto life-saving service, searchers were out on the lake dragging again to-day, assisted by five additional deep-sea drags which were sent from Toronto.

The Government airplane was up twice this morning but failed to locate any of the bodies.

More From Peterborough.

Acting Mayor Nagle Phelan, in response to the demand for men to assist in searching for the bodies of the boys who were drowned at Balsam Lake, sent two men up this morning who would be capable of rowing. They have had men able to hold the ropes of the drag net, but men to pull on the oars all day long have been very scarce.

NARROW ESCAPE FOR YOUNG LAD

Falls Across Whiffle Trees of Wagon as Horse Bolts.

DRIVER SHAKEN.

Residents in Reid Street at the Chemong Road end were horrified to see a horse bolt this morning with a lad lying on the whiffle-trees attached to the rig. The driver, Lief Krough, who had been delivering for J. T. Braund, in attempting to turn in the narrow road had pulled the horse too sharply round and locked the wheels hard against the side of the rig.

The horse which is usually a very docile animal started off in a panic dragging the vehicle along until the front wheels were pulled off. The lad, who was riding with Krough, was thrown from the seat, falling on the whiffle-trees in dangerous proximity to the heels of the running animal, where he lay until the horse was stopped and he was rescued from his perilous position. Krough was thrown to the ground, being fortunate in escaping with only a slight injury to his face. The boy was quite uninjured. The fact that the wheels jammed against the sides acted as a brake to the progress of the terrified animal prevented a much more serious termination to the affair.

AROUND THE CITY.

About twenty of the local members of the Independent Order of Oddfellows motored to Norwood on Sunday, to take part in the annual decoration day of the Lodge there.

The Maple Leaf Baseball team will practice Wednesday evening at the Exhibition Park at 6 o'clock sharp. All players are requested to turn out to this practice.

Quick Results

Corns can be quickly removed from the feet by a few applications of—

Chicago Corn Paint

It is a painless treatment of corns and callouses.

25c per Bottle

BOND'S DRUG STORE
George and Hunter Streets

Lakefield and Stoney Lake Service

Steamers leave Lakefield on arrival of morning and noon trains and bus leaving Peterboro at 5.25, arriving Lakefield at 5.40.

Steamers leave the Lake to have passengers arrive in Peterboro at 8 a.m., 11.45 a.m. and 5.10 p.m.

For excursion rates, etc., phone 548 or see F. G. Young, 434 Park street.

IN POLICE COURT.

Automobile owners are getting to be a feature of the Peterborough Police Court, three owners paying fines for infractions of the law.

Two cases of speeding resulted in one owner being fined $5 and costs and another $10 and costs.

The third case was that of a man charged with failing to stop his car after an accident and leaving the scene without giving his name. The omission cost him $25 and costs.

SHIRRIFF'S
TRUE VANILLA COMMUNITY
TEASPOON PACKAGE
Contains
A 25c bottle of SHIRRIFF'S TRUE VANILLA
and
AN ONEIDA COMMUNITY TEASPOON

The consumer who purchases Shirriff's True Vanilla Community Teaspoon Package at 35c is buying a Community Teaspoon for only 8c. The regular re-sale value of these Community Teaspoons is from $3.00 to $4.00 per dozen. Imagine being able to purchase a silver-plated, genuine Oneida Community Teaspoon, with a replacement guarantee, for the nominal price of 8c.

Boyle's CASH & CARRY GROCERY
60 Hunter St. E. 168 Charlotte

CHIROPRACTOR
M. C. GOODWIN
D.C. Ph. C.
Palmer Graduate
108 BARRIE BUILDING.
Lady Attendant 'Phone 431
Hours 10-12 a.m., 2-4 and 7-8 p.m.
Office closed Tuesday evening, also Thursday afternoon and evening.

THE JEAN RIDDICK YARN SHOP
shows an unusually large stock of Yarns, Hosiery, Underwear, etc. Come and see us and save money. WE SELL FOR LESS!

CITY TAXI 25c
Country Driving and Trips a specialty. Reasonable Rates.
PHONE 2240
BRYDEN WEESE, Mgr.
13d-24 27 29 31 3 5 7 10 12 14 17 19 21 2451

CREAMY MARSHMALLOWS

THE art of the premier confectioner makes these marshmallows a candy of delicious flavor and wholesomeness. Buy your party candies here and be assured of the best.

"Try a box today"

HOOPER'S
THREE STORES
327, 414, 601
GEORGE ST.

B

Ready-to-Wear Dept.

Printed Cotton Crepe and Voile Dresses

We offer this week the residue of our this season's buying in Printed Cotton Crepe and Voile Dresses, namely, 24 garments, regularly selling at $8.50 to $19.00, all at

HALF PRICE

See Windows

Barrie's Limited
PHONE 340

GREAT WINDS SWEEP COAST

Gale Reaches Velocity of 80 Miles an Hour This Morning.

AT PALM BEACH.

NEW YORK, July 27 (Canadian Press—By Telephone).—The wind that attained a velocity of 80 miles an hour at 9.45 o'clock this morning still was sweeping over West Palm Beach and vicinity at 1 o'clock today. No lives have been lost, and no injuries have been reported.

Many roofs have been blown from houses, trees have been uprooted, and the seas, lashed by the fierce winds, are running over the ocean boulevard.

It is estimated that the greatest damage so far done by the storm was caused by these seas, which have damaged the boulevard for several miles.

Communication with Palm Beach has been partly severed, but several persons were able to drive there by automobile before the wind reached its maximum. It was headed for the west coast, where it is feared even greater damage will be caused.

Barometer Rising.

ATLANTA, Ga., July 27 (Canadian Press).—Miami and West Palm Beach, Fla., were cut off from wire communication with the outside world to-day, due to a hurricane which swept up the lower east coast from the Caribbean Sea. A message from the oil tanker Charles M. Everest, off the east coast, intercepted at Tampa, said the barometer at Miami at eight this morning was 29.50, and steadily rising.

BORN.

CRAIB. — To Mr. and Mrs. Stewart Craib, at the Nicholls Hospital, on Friday, July the twenty-third, a son (Donald Stewart.)

LATE WANT ADS.

TO RENT—5 ROOMED APARTMENT all conveniences; central; separate entrance; low rent; phone 1888. 3d-25-4276

FOR SALE — HOUSE, 6 APARTments, all conveniences; apply 466½ Gilmour, call before 8 p.m. 3d-25-4278

CAR FOR SALE — FORD TOURING in good running order; cheap for quick sale; apply 570 Romaine, phone 783M. 3d-25-4277

MOWER AND BINDER KNIVES SHARPENED, 50c. SET AT TAYLOR'S.

Our grindstones all run in water. Saws filed and set. Scissors, knives and razors ground. Razors honed. Umbrellas repaired and recovered. Lawn mowers sharpened, $1.00 each, called for and returned. Wm. Taylor, the Sheffield Cutler, 219 Hunter street west. t.t.s.

FORD MAGNETOS RECHARGED

WHILE YOU WAIT — Our Recharger saves time and money; you magneto will be stronger, lights brighter, and your car start with lights on.

DAWSON & JOHNSTON
Phone 2123 - Corner George and McDonnel

12 PAGES

The Evening Examiner

PROBABILITIES.
Moderate winds, unsettled, with showers. Thursday — Moderate winds, unsettled, but partly fair.

VOL. LVIII., No. 23 PETERBOROUGH, WEDNESDAY, JULY 28, 1926 PRICE THREE CENTS

Conservative Convention To-Night, VICTORIA HALL, at 8 p.m.

All Conservatives Requested To Attend. The speakers will be Mrs. H. T. FALLIS, the Hon. R. J. MANION and E. A. PECK, Ex-M.P. *A CONSERVATIVE CANDIDATE to represent PETERBOROUGH WEST will be chosen at this meeting.*

NORTHUMBERLAND CONSERVATIVES RENEW THEIR CONFIDENCE IN MILTON E. MAYBEE, M.P., TO CARRY PARTY STANDARD IN THE DOMINION ELECTIONS

Enthusiastic Convention At Warkworth On Tuesday Addressed by R. S. White, M.P. of Montreal, and Fred McBrien, M.P.P. of Toronto

OFFICERS OF PARTY RE-ELECTED FOR YEAR

Only One Name Submitted to the Convention — Mr. White Says Conservatives Would Have Cut Taxes Lower.

(Examiner Correspondence).

WARKWORTH, July 28.—Twice victorious in the Federal arena, and also undefeated in the minor contests of municipal skirmishes toward political prominence and achievement, Milton E. Maybee, M.P., of Brighton Township, has launched upon his third successive campaign with the unanimous nomination by Northumberland Conservatives at their convention here to select a candidate for the Dominion elections. Although the choice of Mr. Maybee had been unquestioned in all the recent party gossip and acclamation for him was a predetermined certainty, the meeting in the Town Hall Tuesday was enthusiastic and spirited in spite of the sultry, midsummer weather. The hall was filled, the county was represented from all of its sections, women were notably numerous, and not only had the promised speakers arrived, but there was also the fortuitous acquisition of R. S. White, M.P. for Mount Royal constituency in Montreal, who was collector of Customs at the port of Montreal for 21 years, former editor of the Montreal Gazette, and native son of Peterboro, where, it is understood, he began his newspaper experience. His quiet, senatorial style was in sharp contrast with the breezy, thumping attack of Fred. McBrien, M.P.P. for South Toronto, but both shared the felicitations of the responsive audience. For Mr. Maybee was reserved the real demonstration of the convention, an ovation that cheered him into the political lists once more. And he concluded his speech of acceptance with the statement: "I don't know who my opponent will be and I don't know that I care, but I have every confidence in the electors, and I believe we will roll up a far larger majority than we've ever done before in this riding."

With Col. Fred Boggs, K.C., of Cobourg, president of the Northumberland Conservative Association, on the platform were: Sam Nesbitt, ex-M.P.; Major Belford, M.P.P.; Harry Walker, Warkworth, Geo. Van Volkenburg, Harry Phillips, Brighton; Dr. Hess, Hastings; Robt. Lowrie, Campbellford; C. H. Davidson and G. A. Kingston, Campbellford; Harry McGuire, Cobourg; W. W. Porte, Dr. Wilson, A. R. Wilmott, secretary, Cobourg.

The business of the convention was quickly effected. The officers of the association were re-elected, on motion of Alex. N. McColl, Campbellford, seconded by Jas. H. Ross, and Mr. Maybee's name was called from the body of the hall in response to Col. Bogg's call for nomination. His appointment as candidate was sealed with a swelling applause that reached its full force when he stepped to the front of the platform.

Mr. Maybee's Reply.

"It is with a great deal of appreciation that I accept this token of your respect and confidence," Mr. Maybee began. "I accept in the interest of the Conservative party, both of Northumberland County and the Dominion of Canada. It is not because I feel any great qualifications but because you unanimously select me to represent you. I realize the responsibility you have placed upon me and I shall do my best to prove myself worthy. I have endeavored to serve the people regardless of party, and to-day I want to thank again all the workers of the Conservative party for the assistance they have given me.

Reviewing events of the late Parliament, Mr. Maybee said Mr. King had obtained Progressive support by barter and log-rolling. "We waited for six weeks for the Government to bring down their programme. Finally some business was brought in, and after that it was tragedy all the way. Whenever we were about to take a vote the lobbies were crowded with log-rollers, and even Agnes MacPhail was not above approach. On one occasion she had denounced the King administration, but a few hours later, and after a conference with a gentleman from Eastern Ontario, she came in and boldly registered a vote of confidence in the administration."

Mr. Maybee said Miss MacPhail was seen in conference with this Ontario man more than once. Continuing, he said the Customs enquiry was one of the most colossal exposures ever brought to light in this country. It was the first time a Minister of the Crown was found guilty of such gross violation of the responsibility placed in him. Mr. Maybee traced the work of the Commercial Protective Association, of which R. P. Sparks was chairman, in investigating the activities of smugglers. Receiving no assistance from the Customs officials and Mr. King after certain violations had been discovered, Mr. Sparks laid his information before Hon. H. H. Stevens, who moved for a committee of investigation, which was eventually done. Hon. Mr. Boivin sent Walter Duncan to investigate, and he brought in his report. Hon. Jacques Bureau, in the meantime, was placed in the Senate in accordance with King's idea of reforming the Senate, and he is there to-day as a Minister of the Crown. The committee's findings were so convincing that even R. L. Calder, the prosecuting attorney, who was a Liberal candidate in the last elections, is willing to offer his services to the Conservative party if wanted.

"There has been lost to the Dominion of Canada $35,000,000 annually through the Customs Department, enough to pay the pensions and have some millions to the good. Hundreds of thousands were lost in some instances. There was smuggling of silks and jewels, tobacco and narcotics, with the sanction of the Department of Customs, and with the knowledge of Mackenzie King. You've heard of Moses Aziz, who was kept out of jail six months because a Liberal wrote Mr. Boivin that Aziz was a great aid to the Liberal party. I think it was coined by Dr. Kaiser of Oshawa that the difference between Moses Aziz and Moses (As was) is that Moses (As was) led his people out of bondage and Moses Aziz led his in. To show what was being done and the power that was brought to bear, Mr. Sparks was approached by a Liberal and offered $15,000 not to make the exposure. He was threatened that if he didn's dry up he would be bumped off. You'll probably realize the significance of that. The only thing he did was to double his life insurance. Mr. H. H. Stevens deserves a great deal of credit for the way he conducted the prosecution."

Mr. Maybee sketched the episodes culminating in the dissolution of Parliament.

"After that took place Mr. King went about with a loud voice, crying "unconstitutional." What right has a man who hid himself in the confines of the United States when the future of this country was hanging by a cord, what right has he to say 'unconstitutional' to Lord Byng, who stood shoulder to shoulder with the Canadian boys at Vimy. I want to ask those boys who were with Byng of Vimy whether they will vote for Mackenzie King or for the Conservative party that has always stood for the British connection, a policy of protection and prosperity for Canada and for our workers of the soil."

R. S. White, M.P., for Mount Royal constituency, Montreal, said his presence was due to the accident of his holidaying in Cobourg. He had gladly accepted the pressing invitation of Col. Boggs, partly because of the opportunity to say a word in behalf of M. E. Maybee.

"I wish to testify to you the popularity of your member in Ottawa, with whom I was associated in the last session. Mr. Maybee has gained and held the respect of every one of his colleagues on the Conservative side. I feel sure that you are going to send him back to represent you again, and I give you my word you have a member of whom no constituency in Canada need be ashamed."

After referring to his Peterboro nativity and his old connections with this district he continued: "You have read the recent speech of Mr. Mackenzie King in Ottawa last Friday night, and what I wish to say in that regard is this: that if you will recall the speech he delivered at Richmond Hill on Sept. 5th last, and compare it with his speech at Ottawa last Friday, you will inevitably reach the conclusion that a more unprincipled, a more inconsistent public man never existed in Canada. At Richmond Hill he gave as the main reason his government was unable to put its policies into effect that it hadn't an adequate majority. There was reason and force in that statement. In the House elected in 1921, Mr. King had a majority of one over all. That was not large enough to ensure stability of government. Yet after the election of 1925 Mr. King was in a minority of 43, and he attempted to carry on. That great mathematician and logician Euclid, laid down as a postulate that the whole is greater than its part. Mackenzie King has reversed that, and would lay down the principle that the part is greater than the whole.

In the speech from the throne every paragraph was the result of concessions to the Progressive party and only by those means was he able to survive for six months.

Referring to the "so-called constitutional question," as he described it, Mr. White said the Liberals in Quebec were determined to make it the only issue of the campaign. Mr. King, Hon. Mr. Cardin, late Minister of Fisheries and Marine, insisted that they are not striking at Lord Byng, but that their target is Mr. Meighen.

"Byng is a fine gentleman," they say, "but Meigher is the culprit. My point is that if any responsibility rests on Byng, I'd place it there, and endeavor to prove Byng acted properly and strictly within the constitution. It is mere camouflage when they say in Quebec Meighen is the man they are after. Their ultimate object is to have in the future not a Governor-General named by the British government, with the consent of the Crown, and after consulting the government of Canada, but a Canadian, and there by still further weaken the ties to the Old Land and the British Commonwealth of nations. If Lord Byng manifested any partizanship what would be the partizanship of a Canadian placed in the position of Governor-General?

The Speaker of the House is presumed to be, and generally is, impartial. But when it comes to a critical situation, and if the condition should arise that there is a tie vote, the Speaker will every time vote with the party with which he had previous affiliation. And so it would be with a Canadian Governor-General."

Mr. White recalled that Mr. King was out of Parliament until about the middle of February when the writs were returned from Prince Albert.

"Yet within three months Mr. King made this speech: (Quoting from Hansard) "I had in my mind a vision of the spectacle we see to-night.

A member: What spectacle?

Mr. King: An attempt to carry on government without the Prime Minister in the House.'

"Imagine," said Mr. White, "he had

(Turn to Page 10, Please)

CANDIDATE AGAIN

MILTON E. MAYBEE, M.P.,
Unanimous choice of Northumberland Conservatives at Warkworth convention Tuesday — begins third Federal campaign.

THURSDAY HALF HOLIDAY. EXCURSION TO GORE'S LANDING, THURSDAY, JULY 29TH. STR. STONEY LAKE WILL LEAVE THE GEORGE STREET WHARF AT 1:30 FOR GORE'S LANDING. ROUND TRIP, 75c.
3d24-2457

Chemong
TO-NIGHT
Ken Blood and His Music With
AL. STAGG
Saxophone

City Burns Cigarettes Rather Than Pay Taxes

ERFRT, Germany, July 28.—(United News.)—A bonfire destroying 500,000 cigarettes, was started by this municipality in preference to paying the political taxes on them.

The cigarettes had been donated to the jobless of Erfurt by a prominent banker.

MEIGHEN ENDS N. S. CAMPAIGN

Addresses Four Meetings in Cape Breton—Leaves For P. E. Island.

TALKS ON UNITY.

NEW GLASGOW, N.S. July 28.—With meetings at Orangedale, at Point Tupper, at Antigorish and at New Glasgow, Premier Meighen yesterday closed his campaign tour of Nova Scotia. To-day he goes to Prince Edward Island and thence, with meetings at Bathurst and in Bonaventure County, Quebec, he returns to Ottawa. But his stay in Ottawa will be but for a few hours only. After a meeting in North York, Ont., the premier will proceed west.

In the agricultural district of Antigonish, as in the industrial centre of New Glasgow, Mr. Meighen pressed his policy of protection.

"The progress of agriculture in this province," he said at Antigonish, "depends more than anything else on the development of industry in this province.

Farmers Bound to Prosper.

"Agriculture in Nova Scotia is bound to prosper just as much as industry expands.

"The first thing that should be done in the revision of the tariff of this dominion is to bring the agricultural schedules of Canada right up to the level of the United States, and let them find it as hard to get into this Dominion as they make it to get into theirs." He sketched the growth of the United States under its policy of "consistent protection."

"Let us adopt a Canada first policy," urged the Prime Minister, "and our future will be even more glorious than that of the United States.

"It is essential for us in this Dominion," he said at New Glasgow; "it is a matter of life and death that we get to the stature where we can decide on points of policy, in the light of what we know to be best for the whole Dominion considered as one. If we are not able to do that as a people then the sooner we raise the white flag of secession the better. If we cannot regard Canada as one for fiscal policy it is better we sever ourselves into our original parts and each conduct its own affairs. But I believe the people of Canada are big enough to think in terms of the whole country; are big enough to find out what is best in order to enable the Dominion of Canada to gather to itself the greatest volume of employment, the greatest volume of wealth —in a word to take the course which enables our country, in the great world competition, to have the greatest possible advantage over all its rivals. Unless we are able to do that I say again we are not really a nation at all.

Nothing was so important to Nova Scotia, Mr. Meighen added, as the restoration of the iron and steel industries. "You have our pledge," said Mr. Meighen that the discrimination against you in the tariff, which the King government fathered, will be swept away. A protective system we must have it or surrender our commust have it or surrender our sommercial identity."

Commenting on the Robb Budget, and the reduction in automobile duties, Mr. Meighen declared that to 9 out of 10, automobiles were a luxury and that it would surely have been better to reduce the tax on workmens clothes than the price of automobiles. He charged that the Customs inquiry had revealed a condition of mouldering rot in the administration of the department.

Replies to Bureau.

A. J. Doucet, who was a Conservative member of the Customs Inquiry Committee, referred to a statement by Senator Jacques Bureau, former Minister of Customs, denying charges made by Mr. Doucet in regard to the cruise of the Customs preventive steamer Margaret. Mr. Doucet declared that the log of the Margaret for the "joysail" showed that "Mr. Bureau and party" and "Mr. Lapointe and party" had been on board. The "logbook" did not say the "Minister of Customs," but who else can it be," asked Mr. Doucet, "but Jacques Bureau, Minister of Customs? The log book showed also that the Margaret called at Quebec and took on 'Mr. Lapointe and party. Whether that was the ex-Minister, I do not know," added Mr. Doucet, "but you can infer from that who it can be.

POLICE SEEKING 'MASTER MIND' OF LIQUOR RING

Search Has Narrowed Down and is Centred in Hamilton.

ARREST EXPECTED.

Woman Charged With Manslaughter Following Latest Fatality.

TORONTO, July 28 (Canadian Press).—The Ontario Government's quest for the importers of the poison liquor which has proved so disastrous in the Province in the last few days, has settled down to-day to a grim search for the "master mind" whom the police believe to be back of the alcohol smuggling ring. The centre of the alcoholic drive is in Hamilton, and there is a strong possibility that an arrest of importance will be made shortly. Information given to the police by one of the persons now under arrest is expected to be valuable in locating the "king" of the bootleggers.

Provincial police officers are completely convinced that the source of supply is at Buffalo, N.Y., and this is the feeling of the Buffalo police. All investigations so far have confirmed the story that the alcohol came into Ontario by the coal car route, and that its retail distribution point was Hamilton. Some alcohol was also removed from a car of coal at Niagara Falls on the Canadian side.

Woman Remanded.

TORONTO, July 28 (Canadian Press).—Following an ante mortem statement by Richard Atkinson that she had supplied him with the liquor which caused his death last night, Mrs. Fannie Shulman appeared in the Women's Court this morning, charged with manslaughter, and was remanded in custody for a week.

More Murder Indictments.

BUFFALO, July 28 (Canadian Press).—At least two more murder indictments will be sought as the result of disclosures in connection with the investigation, it was announced. It was intimated that the men who will be charged with murder are residents of New York and "higher ups" in the ring from which Voelker obtained his supply of alcohol. Voelker's counsel stated to-day that his client felt he was a victim of those who sold him the alcohol which he distributed. The lawyer said Voelker would reveal the source of supply and would tell all he knew about the distribution of the poisonous shipment.

Woman Dies

TORONTO, July 28 (Canadian Press) — With the death today of Mrs. Irene Colesnik, aged 30, and the mother of four young children, police believe they have found still another victim of alcoholic poisoning. The total number of victims in Ontario during the last few days has now reached eighteen. Mrs. Colesnik is the fourth to die in Toronto from that cause.

COURT OFFICIALS DIE.

Men Who Tried Catholic Bishops in Mexico Pass Suddenly.

MEXICO CITY, July 28 (Canadian Press).—By a strang coincidence amid the religious crisis, two officials of the First Civil Court which ever tried Catholic Bishops in Mexico for the violation of the constitution, died yesterday, almost simultaneously, in different parts of the Republic.

FIVE INJURED.

Auto Collides With Jersey Central Railway Train.

RED BANK, N.J., July 28 (Canadian Press).—Five residents of Trenton are reported fatally injured by the collision of their automobile with a Jersey Central Railroad train four miles south of Lakewood.

RYE'S PAVILION
Remember the
DANCE
TOMORROW NIGHT
ROYAL VARSITY FIVE ORCHESTRA
Floor and Music the Best

Governor-General Acted As Judge, Says R. Forke

BRANDON, Man., July 28 (Canadian Press) — Discussing the constitutional question at a meeting here last night Robert Forke, former Progressive House leader, and party nominee for the Brandon constituency said that Arthur Meighen never would have been premier "if all the circumstances had been known." Mr. Forke stated that the Governor-General had constituted himself a judge between Mr. King and Mr. Meighen in granting dissolution to the latter after declining to the former.

KING'S CAMPAIGN OPENS IN SARNIA

Takes Up Constitutional Question in His Opening Meeting.

OTHER SPEAKERS.

SARNIA, Ont., July 28.—(Canadian Press.)—At his first Western Ontario meeting here last night, Rt. Hon. W. L. Mackenzie King returned to the constitutional issue of the campaign. "The constitutional issue is not of my choosing," he declared. "It has been created and it must be faced. You can't evade it, you can't escape it," he told his audience.

Had the Governor-General granted dissolution to the Liberal Government an appeal to the country would have been made on the Robb budget. That budget with its tariff changes and its reductions in taxation was still before the people.

"Mr. Meighen said in Hamilton and again in Bagot, that if war comes to the forefront he intends to call Parliament and appeal to the people while the war is on," said the Liberal leader. "I think that is wrong. It is for Parliament to decide these matters. I cannot see how he can defend such a course. How can he dissolve Parliament if he is in the position I was in and he goes to a Governor-General who says 'I will settle that question.' Do you see where we get to by a departure from the rules and customs of Parliament?" Not for one hundred years had a British King refused a dissolution to a Prime Minister and not since Confederation had a Governor-General refused a dissolution in Canada. "Are we going to change all that and go back to the status of a colony?" asked Mr. King.

Address By Candidate.

W. T. Goodison, former Liberal member for West Lambton and present candidate, reviewed his record in the last Parliament, referring particularly to his service on the Customs Committee. "There was proved nothing of a shocking or immoral nature against any member of the Liberal Government," he said in reply to statements made by Hon. Hugh Guthrie, Minister of Defence, earlier in the campaign. The Government had been attacked for keeping Bisaillon in office, but the evidence showed that this dismissed officer had been engaged in the illegal sale of liquor under a Conservative Administration. Hon. H. H. Stevens, who made the customs charges, had received his information after it had been stolen. Mr. Goodison reviewed the Aziz case and the circumstances surrounding the delay in the excution of the three months' sentence. The man had since served his sentence of three months. The Aziz case was compared with a Quebec City case in 1920 when a Conservative Administration returned the fine and cancelled sentence of a convicted bootlegger.

Hon. J. C. Elliott, former Minister of Labor, emphasized the progress and prosperity of Canada since 1921 under the Liberal Government. Canada had to-day the greatest favorable trade balance of any country of equal population in the world. In the Customs and Excise Department alone, the revenue for 1925 was $19,000,000 greater than in the preceding year.

Under the last Government there had been seventeen departments. "Isn't it rather flattering that our opponents in this campaign can only find one department to criticize?" asked Mr. Elliott.

Senator F. F. Pardee declared that Mr. King came before the people as the leader of an Opposition who had never been defeated by a vote of want of confidence in Commons; he was succeeded as Prime Minister by Arthur Meighen, who was defeated twenty-four hours after he took office.

IMPORTANCE OF EYE CARE.
To all the value of sight is preeminent—it is the most cherished of the five senses — it is the most used and, thoughtlessly and through ignorance, the most abused. If your eyes trouble you, see W. H. Lacey, Optometrist, 410 George Street. For evening appointment, 'phone 1160, 1084-J.

Raymond Allan's Body Recovered From Lake; Funeral On Thursday

Peterborough Men Were Active in Search — Fred McNeely Does Good Work in Handling Dragging of the Lake Bottom—Operations Are Continuing.

PETERBOROUGH BOY'S BODY FOUND WITHIN SHORT DISTANCE OF POINT

(By Examiner Staff Reporter)

ROSEDALE, July 28.—Raymond Allan's body has been recovered. The hope that lingers in the mind of every friend until the recovery of the body shatters it, is gone. Expectation that some of the boys might have reached shore and might still be wandering in the bush has proved to be a false hope. A few friends have viewed the body, now hermetically sealed for ever in its metal case. It is the body of Raymond Allan.

Peterborough men have been indefatigable in their efforts to recover the bodies of the eleven boys who were drowned eight days ago in Balsam Lake, but they have been looking especially for the body of the boy whose mother, they knew, waited here for a ray of hope or for a word of dreadful confirmation, Fred G. McNeely, Boys' Secretary of the Y.M.C.A., has been working like a galley slave. Eighty-five foot drags are being used, hauled by two boats. In one of these Mr. McNeely has been rowing, pulling the boat and drag up a stretch of three miles and then back, and back again. The party leaves Rosedale, at 8 o'clock every morning, lunches in the middle of the lake, and returns only at 8.30 at night. Mr. McNeely's crew was responsible for recovering five of the bodies.

Rev. J. D. Paterson, of All Saints' Church, has been working for the recovery of Raymond Allan since Wednesday last. He has made several trips to Balsam Lake, to Long Point, and to Rosedale, and spent Monday and Tuesday in the search. Boats were scarce, and Mr. Paterson went to Coboconk to obtain a launch, in which he scoured the lake yesterday with Rev. W. Wrixon, a Provincial Constable, and a representative of The Examiner.

Yesterday's Search

The last day of the search, as it affected Peterborough, was the most strenuous. Fear was expressed that the bodies would come to the surface in some part of the broad expanse of lake, and would there become unrecognizable, so that every effort was strained to watch constantly every part of the lake surface and every part of the shore line.

We started early in the morning, circling Grand Island to the south, examining every yard of the rough shore with the use of binoculars. A log floating on the water; a rock breaking the ripples, anything that might be a body, deflected our boat for an inspection. Sweeping around the western shore of the island, we sighted the boats of the Toronto lifesaving crew and others dragging the bottom of the lake where other bodies had been found. Strong, steady pulling by the men who manned the oars gave no evidence of the fatigue that might be expected to result from long hours of rowing. At the stern of each boat sat a lifeguard who held the rope supporting the drag, constantly tugging on it to feel whether anything had touched its sharp barbs. We hailed Fred McNeely, who told us nothing had been found.

Along the western shore of Grand Island we sailed, stopping now and then to examine more closely a log that lay submerged, a log that might have been the body we sought. For a mile or more the rocky shore slopes outward at the top, offering no landing place, and then there is a break, with a gravel slope up into the trees. Here a cairn of stones marks the spot where the four survivors landed after their five or six hour struggle while their comrades dropped from the canoe to their death.

At nine o'clock the seaplane circled over our heads and flew down to the end of the lake where was situated the camp from which the boys sailed. We followed, and saw a marker drop from the plane, which then circled back to the life savers. We speeded toward the spot, and converging on the same place as fast as they could

(Turn to Page 12, Please)

THE WEATHER.

July 27—Pressure is high from the Great Lakes eastward and relatively low over the western half of the continent. The weather has been fair from Saskatchewan to the Maritime Provinces and cooler, with showers in Alberta.

Forecasts—Lower Lakes—Moderate winds; mostly easterly; partly cloudy, with showers in some districts.

Georgian Bay, Ottawa Valley, Upper and Lower St. Lawrence—Light to moderate winds; fair and warm.

DANCE AT RIVERSIDE PAVILION, LAKEFIELD, THURSDAY NIGHT, JULY 29TH.
1d24 2474

THE LAKEFIELD LAWN SOCIAL WILL BE HELD ON THE EXHIBITION GROUNDS ON THURSDAY, JULY 29TH. SUPPER SERVED FROM 5-8 P.M. COME AND BRING YOUR FRIENDS.
1d24 2469

A CONVENTION
—of—
The Conservative Association of Peterborough
will be held
In Victoria Hall, George Street, TO-NIGHT
at eight p.m. sharp.

For the purpose of nominating a candidate to contest the Riding of Peterborough for the Conservative party in the coming Federal Election.

HON. R. J. MANION, MRS. FALLIS and E. A. PECK, Ex-M.P.
will address the meeting.

All Conservatives are expected to attend. Ladies specially invited.

GOD SAVE THE KING

V. J. McELDERRY, President. J. F. STRICKLAND, Secretary.

2d-24-2464

HELP WANTED—Female

WANTED—MIDDLE AGED WOMAN as housekeeper; for particulars, phone 1191W. 3d-24-4256

STENOGRAPHER - TYPIST WANTS position with reliable firm; small office preferred; trustworthy and good worker; write Box 4283 Examiner. 1d-24-4283

WANTED — WOMAN FOR WARD work; apply Nicholls' Hospital. 3d-25-2462

WANTED—WOMAN FOR GENERAL housework, at once; phone 1152J. 3d-25-4262

WANTED — MOTHER'S HELP; EXperience not necessary; apply 243 London St., Wednesday. 3d-25-4269

WOMAN OR GIRL — NOT YOUNGER than 20 years for household work by day or week; references required; phone 499J. 3d-26-2475

WANTED—MIDDLE AGED LADY OR young girl to assist with light housework; fond of children preferred; apply at 246 McGill St. 3d-26-4297

SITUATIONS VACANT

SITUATION VACANT — SMACK ideal soft drink flavor; cool, refreshing, healthful, delightfully tasty; made in a jiffy; enormous demand; send ten cents, get selling sample; make big money this summer; experience or capital unnecessary. Bradley - Garretson, Brantford, Ont. 12d-164-3694

BARRISTERS AND SOLICITORS

GORDON & O'BRIEN— Barristers Solicitors, Notaries, Money to loan on easy terms. Special attention to Patents and Trade Marks. Phone 219, Hon. G. N. Gordon, K.C., J. A. O'Brien.

E. R. CORKERY, BARRISTER, SOLicitor, Notary Public. Office Ground Floor, 414 Water St., Peterborough. Five Doors North of Hunter Street. Money to loan at current rates on easy terms.

E. T. MEDD—Barrister, Solicitor, Notary. Office over the Dominion Bank, corner of George and Simcoe streets. Telephone No. 22. Private funds to loan at current rates upon easy terms.

DUMBLE & JOHNSTON—Barristers, Solicitors, etc. Office, over the Toronto Savings and Loan Company, George Street, D. W. Dumble, K.C., W. Johnson.

R. R. HALL—Barrister, Solicitor, etc. Peterboro, Ont. Office, corner of Hunter and Water streets, over the Canadian Bank of Commerce. Trust Funds to loan on easy terms of payment.

JAMES FORDYCE STRICKLAND—Barrister, Solicitor, Notary Public Peterboro. 'Phone 191. Money to loan. 375 Water street.

WILFRID F. HUYCKE, Barrister, Solicitor, Notary Public. 395 Water street. Telephone 239.

PECK, KERR & McELDERRY, Barristers, Solicitors and Notaries. Office, Water street, Peterboro. Money to loan at the lowest current rates of interest. Telephone 1950. E. A. Peck, F. D. Kerr, K.C., V. J. McElderry.

SURVEYOR

F. T. WEBSTER, Ontario Land Surveyor, Registered Professional Engineer, formerly of Ottawa. Phone 2540.

MEDICAL

DR. BUCHANAN, F.R.C.S., Edinburgh M.R.C.S., Eng., L.R.C.P., London. Eye, Ear, Nose and Throat Specialist Hours 9-11 2-4 p.m., and 7-8 p.m. 'Phone 519. Office, corner Water and Murray streets.

DR. C. C. CRAGG—Eye, Ear, Nose and Throat Specialist. Office 295 Charlotte street, formerly occupied by Dr. Neal. Hours—9-11 a.m., 2-4 p.m., 7-8.30 p.m. Telephone: House 1018. Office 2185.

WORK WANTED

WORK WANTED — YOUNG GIRL wishes position at housework with middle-aged couple in country; references; write Box 4221 Examiner. 4d-24-4221

YOUNG MAN WITH 5 MONTHS' EXperience desires position in grocery store or butcher shop; apply Box 4290 Examiner. 3d-26-4290

WORK WANTED — PLASTERING done of any kind; 323 Bethune St. 3d-26-4296

POSITION WANTED — BY YOUNG girl; wishes position as clerk in store in country town; Protestant; references; write Box 4220 Examiner. 4d-24-4220

FOR RENT

TO RENT — FOUR ROOMS, NICELY decorated; three piece bath; car line; reasonable. Apply 153 Antrim, phone 2211F. 6d-26-4214

TO RENT — GROUND FLOOR DUplex; modern; central; phone 1868. 3d-26-4298

TO RENT—5 ROOMED APARTMENT all conveniences; central; separate entrance; low rent; phone 1888. 3d-25-4276

TO RENT — BRICK HOUSE ON Shrebrooke St., with conveniences; phone 461J. 3d-22,24,26-4170

TO RENT — 6 ROOMED BRICK house, complete bathroom, central; north; rent, $20 per month; good garden; phone 1579W. 3d-22,24,26-4176

TO RENT — A SIX ROOMED FURnished cottage at Chemong; phone 1611. 3d-24-4246

FOR RENT—FURNISHED COTTAGE with boat on Clear Lake for August; apply 358 Aylmer St., phone 130. 6d-30-4173

FOR RENT—FURNISHED COTTAGE on Sandy Lake for month of August; boat and ice; phone 1414W. 3d-25-4260

TO RENT — 3 FURNISHED ROOMS for light housekeeping; apply 352 Simcoe. 3d-25-4259

LOW RENT — BRIGHT 5 ROOM Apartment, furnished, all conveniences, 3 blocks north C.G.E. on Rubidge St.; first class apartment, Stewart St.; Houses, central, $13, $20, $25, $35; apply 421 George; phone 273 evenings. 5d-27-4267

FOR RENT — WAREROOMS, OR would be suitable for small manufacturing business; possession immediately; apply 437 George street. dtf-823

TO RENT — BRICK BUNGALOW with large garden; apply 264 King. 5d-24-4202

FOR RENT — COTTAGE, MODERN $15 per month; call after 6 p.m. to 498 Elm St. 3d-24-4251

TO RENT—FURNISHED BEDROOM; very central; with breakfast if desired; phone 659M. 3d-24-4238

TO RENT — FURNISHED ROOM, central, modern, continuous hot water; phone 2348W. 3d-24-4200

FOR RENT — A NICELY LOCATED brick residence at 475 Mark St. For further information apply 473 Mark street. 12d-21-2427

TO RENT — MODERN HEATED Apartment; corner store and house. Apply 451 Water St. 12d-24-4034

TO RENT — SEVERAL HOUSES, some newly painted and decorated; rents running from $16.00 to $30.00 per month in good localities; for particulars apply to Review agency, 164 Hunter St. 26d-27-2335

FOR RENT — MODERN, HEATED Apartments; apply 437 George St. dtf-1869

FOR RENT—NO. 173 1-2 SIMCOE street, suitable for store or office; Apply 437 George street. dtf-313

FOR RENT—HEATED OFFICE ON George street. Apply 437 George street. dtf

LIVESTOCK FOR SALE

FOR SALE—TWO MILKING COWS; a good driving horse and a team of horses; all in good condition; phone 1158J. 6d-26-4224

FOR SALE

PRIVATE SALE — OF HOUSEHOLD furniture at 227 George St. 3d-24-4248

FOR SALE—WRINGER $3.00; ELECtric heater and cooker, combined, $10; coal oil heater, $5; 432 Roger Street. 3d-24-4228

FAR SALE—HABERDASHER'S FIXtures; a number of various fixtures in good condition; suitable for men's wear store for sale at a very low price if sold immediately; apply Lavoie Knitters. 3d-24-2460

FOR SALE—GOOD WATER POWER washing machine; good plain oak dining room table; cheap; apply 218 King St. or phone 1957W. 1d-24-4279

QUICK SALE — LARGE FAMILY Tent; splendid condition; apply 274 Dalhousie St. 3d-26-4289

FOR SALE — QUARTER CUT OAK dining room suite; apply 14 Charles St. 3d-25-4275

FOR SALE — A CREAM WICKER baby carriage in good condition; apply 435 Park N. 3d-25-4274

FOR SALE — MOFFAT ELECTRIC and coal stove combined; almost new; phone 1180J. 3d-25-4270

FOR SALE — CHOICE STRAWBERries and raspberries; apply 121 Hilliard; phone 2636J. 6d-27-4234

FOR SALE — HOUSE, 6 APARTments, all conveniences; apply 466½ Gilmour, call before 8 p.m. 3d-25-4278

FOR SALE—OAK HEATER, SOFA also Kitchen Pride range; apply 304 Smith. 3d-26,28,29-4283

DEW WORMS FOR SALE—60c PER hundred; phone 1763J. 6d-27-4244

FOR SALE — HOUSE, 6 ROOMS all conveniences; apply 466½ Gilmour, call before 8 p.m. 3d-26-4278

FOR SALE—5 PIECE PARLOR SUITE —window hangings and blinds; 1 dresser, 3 wash stands, 3 beds, 1 gas stove, 1 kitchen range, 3 verandah chairs, 1 Quebec heater; apply between 7 and 9 p.m. at 44 South George street. 3d-24-4245

PRIVATE SALE OF HOUSEHOLD Furniture including a Newcombe Upright Piano, Victrola and records, 3 parlor suites and table; 1 dining room suite, beds, dressers and stands, kitchen chairs, linoleum, 1 large Congoleum rug; a quantity of sealers; all in first class condition; can be seen any evening after 5 o'clock or Saturday afternoon; apply to 596 Donegal St. 3d-24-4239

FOR SALE — DROPHEAD SEWING machine $8, oil stove $4, oven $2, kitchen cupboard $2, dressers $7 up, iron beds, springs, toilet sets, extension tables, chairs, sideboards, parlor tables writing desks, rockers, floor lamp, walnut settee and chairs, carpet rug, arch curtains, gent's wheel, lawn mower $5, records 5 for $1 sealers, tubs, dishes, etc. Apply 59 Aylmer, near Perry. 3d-24-4242

FOR SALE—FIRELESS COOKER, $8; new Quebec cooker, with large oven, copper reservoir, high closet, extended fire box and 6 No. 9 lids, $60.00; regular Quebec cooker, only $29.00; solid oak flat top desk, bargain $12; antique centre table $3; solid oak mantle with large mirror, $12 (this is a special value); quartered oak china cabinet and buffet combined, extra good, $35; buffet, $15; assortment of mirrors, 25c to $1.50; good water power washer, $7; 3 hole gas range, $7.50; antique set of diners, $25; special good new steel spring beds, $6; new wool mattresses, $6; oak dining tables and sideboard; dishes and hardware; "Seth Thomas" antique clock, $12; cash paid for good used furniture. M. T. Butcher, 350 Water St. 3d-24-4241

FOR SALE—DEW WORMS; 'PHONE 337W. 26d-25-2315

FOR SALE—FOUR ACRES OF TIMothy hay, south of May's school; apply Ernest Lee, Monaghan Road. 6d-25-4189

FOR SALE—WOOD — PHONE 1937 for dry hemlock slabs and hardwood slabs; prompt delivery; W. J. Fitzgerald. 26d-178-3708

Renew Your Subscription

LOST

LOST—A SIGNET RING WITH INItials M.M.; valued as keepsake; finder please phone 480. 3d-24-4257

LOST—SILVER CHAIN PURSE ON George street, between Charlotte and Wescott streets. Finder please leave at 347 George street South; reward. 3d-25-4266

LOST—33 x 5 TIRE AND RIM BEtween Peterboro and Kawartha Park, July 27th; finder please notify R. S. Pringle, Kawartha Park; liberal reward. 6d-29-4285

LOST — AT INVERLEA PARK ON Tuesday, gold wrist watch, initials G.M.G.; finder kindly return to 676 Stewart St.; reward. 3d-24-4252

LOST—BLACK JET SHOE BUCKLE; finder please telephone 1829J. 3d-25-4264

LOST—BETWEEN CAMPBELLFORD and Peterboro; a car side curtain; finder please phone 1220. 3d-24-4247

LOST—$40, BETWEEN HURTUBISE Garage and 211 Rink St., by way of Stewart and Rink; finder please leave at garage, 116 Stewart; reward. 3d-24-4231

LOST — IN WOOLWORTH'S STORE at the thread counter a black leather purse containing between $5.00 and $10.00 in $1.00 bills; reward if left at Examiner office. 3d-26-4272

HELP WANTED—Male

WANTED — REPRESENTATIVES IN every town; splendid pay; don't miss this one; Importers, Hamilton, Ont.

FIREMEN, BRAKEMEN — BEGINners $150, later $250 monthly; also clerks, permanent (which is position?) Write Railway, Box 4193, Examiner. 1d-24-4193

WANTED—A GOOD MAN TO SELL on the road, pianos, phonographs and radios; apply M. Fine, 427 George Street 3d-26-4281

WANTED — BOY WITH PASS MAtriculation for druggist apprentice; Write Box 4227 Examiner, giving age and snapshot. 3d-24-4227

WANTED—JANITOR—APPLY Y. W. C.A. 3d-24-2454

HOUSES, REAL ESTATE

HOUSE FOR SALE — WITH THREE lots; large hen house and garage; electric light and good water; near DeLaval; cheap for cash or terms. Box 4258 Examiner. 3d-24-4258

FOR SALE—100 ACRES, WEST half of Lot 13, Concession 7, Township of Asphodel. High state of cultivation; good brick house; also good out buildings. Apply A. J. Hogan, R.R. 3, Norwood.

SNAP! BUNGALOW, FIRST CLASS in every way; also old double house, central, real bargain; party leaving city; apply 421 George St. 5d-28-4263

PROPERTY FOR SALE—IN ENNISmore village, directly opposite the post office on lot 5, concession 7, Ennismore Township, comprising house and lot of 3-4 of an acre, good stable and other out buildings. The house also has a good kitchen and summer cook house; is situated very close to the High School, Separate School and Church. For further particulars and terms apply to James Mahoney, Ennismore, P.O. 3d-26-2472

HOUSE FOR SALE OR RENT — 76 Morrow St., all modern brick veneer; apply C. Brisbois, 308 Burnham St., phone 1158J. 6d-27-4246

FARM FOR SALE—WITH OR WITHout crop; 3 1-2 miles on Norwood road; apply 308 Burnham St., phone 1158J. C. Brisbois. 6d-27-4249

FOR SALE — UNFINISHED HOUSE at 36 New Romaine St., will sell cheap and on easy terms; apply 33 Stewart St. 3d-24-4235

FOR SALE—DESIRABLE BUILDING lots, different parts of city; terms; apply D. J. Lundy, 96 Hunter St. 26d-177-2674

FOR SALE— NEW HOUSE IN WEST End, centre hall plan, oak floors throughout and modern in every respect. Easy terms to suit purchaser. Apply 437 George Street. dtf 2078

FOR SALE—FIVE ROOMED WHITE brick bungalow, south end, county taxes, furnace heated, small greenhouse with good garden; bargain for quick sale; apply Box 4239 Examiner. 3d-24-4239

W. GORDON HALL

Electrical Contractor
Wiring and Repair Work.
Vacuum to Rent. Phone 544R15

LIVE STOCK FOR SALE

FOR SALE—GOOD GENERAL PURpose horse on Market, Saturday, 11 a.m., by auction; W. J. Hancock. 3d-26-4293

POULTRY & EGGS

POULTRY FOR SALE — BARRON strain Leghorn Pullets and Cockerels; apply 377 Mark. 3d-25-4265

WANTED

WANTED—LADY TO SHARE A NICE bright furnished apartment with a business lady; apply 293 Dalhousie St., phone 273. 5d-24-4196

WANTED — LOT WITH SMALL house; cheap for cash; 387 Reid St. 7d-28-4195

WANTED — SMALL GENERAL store, country or village; with rural mail route preferred; Box 67, Oshawa, Ontario. 1d-24-4295

WANTED—PORTABLE TYPEWRITer; phone 1189M after 6. 3d-28,30,31-4273

WANTED — MOTOR CARTING; ALL kinds, long or short hauling; Beatty Bros. 'Phone 2169-991r2.

WANTED—1,500 MEN AND WOMEN to join Peterborough Industrial Exhibition. Coupon on another page. db

WANTED TO BORROW $1000, $2000 and $3000 on first mortgage; guaranteed value of property twice the amount of the mortgage; for particulars apply Review Agency, 164 Hunter St. 26d-37-2336

WANTED TO BUY — BARBER chair in good condition; phone 475W. 3d-26-4294

AGENTS WANTED

MAN OR WOMAN TO TRAVEL AND appoint agents Yearly guarantee $1092 (being $21 weekly average) and expenses. Experience unnecessary. For particulars write Winston Co., Toronto. 9d-3,7,10,14,17,21,24,28,31-2727

AUTOS FOR SALE

FOR SALE — McLAUGHLIN 5 PASsenger, six cylinder car, in good order; address 344 Charlotte, phone 466. 6d-114-3849

CAR FOR SALE — FORD TOURING in good running order; cheap for quick sale; apply 570 Romaine phone 1783M. 3d-26-4277

CAR FOR SALE — GOOD STAR chassis with starter; apply 48 Edison Ave. 3d-26-4287

FOR SALE — FORD TOURING CAR in A1 condition; cheap for quick sale; apply 215 Princess St. 2d-25-4293

FOR SALE—490 CHEVROLET TOURing in good running order; cheap; apply 709 Bethune St. 3d-26-4291

CAR FOR SALE — FORD TOURING in good running order; cheap for quick sale; apply 570 Romaine, phone 1783M. 3d-25-4277

FOR SALE—MAXWELL ROADSTER, in running order; apply 259 Reid St. 3d-26,28,30-4236

EXCELLENT BARGAIN FOR QUICK sale, Chevrolet Coupe, four passenger Baby Grand, newly painted, two new balloon tires; evenings, 604 Walkerfield Ave. 3d-24-4251

CAR FOR SALE — SEE BREWER Motor Sales for used cars and trucks; all makes; prices right; terms arranged; 101 Hunter St., opposite St. John's Church. 26d-172-2095

BOARDERS WANTED

BOARDERS WANTED — TWO gentlemen boarders; with home privileges; apply 88 Gladstone Ave. 3d-24-4253

BOARDERS WANTED — GENTLEman boarder; good home; central; terms reasonable; apply at 491 Aylmer St. 6d-29-4280

LADY SKETCHES HUNTER STREET

Art Student Seated at Corner of George Street Attracts Attention.

ONE OF CLASS.

A lady seated on a camp stool near the corner of George and Hunter Streets, engaged in making a sketch in oils on canvas of the view of the north side of Hunter Street as seen from the south side of the street west of George, was a spectacle that provoked a great deal of interest among the passers-by this forenoon.

The picture was almost completed about noon and was a very faithful reproduction of the scene.

The artist is one of a number of pupils of McGilvray Knowles, a well known New York painter and teacher of art, who has been in Peterborough since the middle of the present month. The party is boarding at the Y.W.C.A., where the gymnasium is fitted up as a studio. One of the reasons that induced Mr. McGillbary to select this district for the summer studies of his pupils was the abundance of sylvan scenes in the neighborhood that form admirable subjects for sketches for the artistic aspirant.

THAW CONFERS WITH EX-WIFE

Urges Miss Nesbitt To Sell Her Home in Atlantic City.

DANCER WON'T TALK.

ATLANTIC CITY, N.J., July 28 (United Press).—Evelyn Nesbitt and Harry K. Thaw, her former husband, have had another conference. The outcome was quite as definite as other previous recent meetings. Thaw, in his rambling incoherent way, admitted that he had urged Evelyn to sell her present home in Atlantic City and occupy one he had partially arranged for on what is known as Tudor Terrace.

"Miss Nesbitt is heavily in debt," Harry is quoted as saying. "I'm not buying a home for her, but she will be better off if she moves and doesn't sign any contracts for a while."

The dancer said brusquely that "Mr. Thaw will answer all questions" and declined to discuss her plans. Recently she admitted she would be glad to give up the cabaret game if provided with a home for herself and her boy.

BILL ADOPTED.

Premier Poincare Will Not Introduce Debt Ratification This Session.

PARIS, July 28 (Canadian Press) —The Finance Committee of the Chamber of Deputies to-day adopted in principle Premier Poincare's financial bill and passed on the discussion of each article separately. The vote was 20 to 12, with 6 absent.

Premier Poincare told the Chamber of Deputies in the Finance Committee to-day that he would not introduce the London and Washington debt funding agreements for ratification before the Chamber's vacation.

CHAIN RED & WHITE STORES

Our Cash and Carry Special for Thursday Only

PASTRY FLOUR 99c

No. 1, Large Bag - - -

Red and White prices provide real savings on actual necessities. R. & W. service is the limit of modern study of the customers' convenience.

KING AT ST. MARY'S.

Liberal Leader Will Speak in Chatham on Thursday Evening.

ST. MARY'S, Ont., July 28 (Canadian Press) — Former Premier W. L. Mackenzie King arrived here this morning and will address an open air meeting this afternoon if the uncertain weather permits. He will leave tonight for Chatham where he will speak on Thursday evening.

NOTICE

CHIMNEY AND FURNACES CLEANed; phone 1851W. 26d-36-3950

NOTICE — MOTOR CARTING; ALL kinds, local and long distance; N. Russaw, 223 Perry, phone 1759W. 3d-24-4237

NOTICE—PHONOGRAPH REPAIRS; springs replaced while you wait; work guaranteed; T. Griffin, phone 2163W, 146 Park St., opp. C.G.E. 25d-44-4207

NOTICE — BUILDING AND CONtracting; nothing too big or too small; estimates gladly given on all kinds of new or old work; J. Raymond Paquette, phone 1644M, 39 Crescent St. 26d-31-3779

NOTICE—EVERYTHING IN CANVAS D. Hardie, late of Water street, wishes the people to know he is now at 499 Patterson street, taking orders for tents, awnings, boat tops, covers, cushions, curtains and all kinds of repair work. Phone any time 1915J. 4d-28,31,4,7-4240

VETERINARY

DR. W. P. McELROY, Vet. Sur., office and residence, 190 Charlotte St., Charibond Bldg., Peterboro. Phone 1623J.

AUCTION SALE.

There will be offered by auction sale on Saturday the 31st day of July, 1926, at the hour of ten o'clock in the forenoon, on the Market Square, in the City of Peterborough, by S. R. Pearson, Bailiff, under the powers contained in a certain chattel mortgage, which will be produced at the time of sale, the following property of S. L. Belaire, subject to a reserve bid:

1. One Ford Coupe, 1924 model, in first-class running order.
2. One Victrola, Model Gunn-sonola; walnut case; in condition apparently as good as new.
3. A quantity of household effects, cooking utensils, etc.

Terms of payment, cash.

Opportunity to inspect automobile and 2 her property given to intending purchasers.

DATED at Peterborough, this 21st, day of July, A.D., 1926.

GORDON & O'BRIEN,
Solicitors for the Mortgagee.
4d-24,26,28,30-2438

FARM FOR SALE

Consisting of 100 acres of choice farming land nicely situated in the township of Otonabee, 6 miles from Peterboro with public school right by and separate school 2 1-2 miles. Over 90 acres are under cultivation and the balance is in hardwood bush and pasture. Well underdrained and fenced and lots of water from 4 wells and running spring. This farm is well built on with modern 8-room brick house and with large frame barn on stone foundation with stabling for over thirty head of stock, two good implement sheds, 1 on stone foundation with fine hog pen underneath. All these buildings are rodded with approved lightning rods and are in good condition. Price $9000 for quick sale on suitable terms. Apply to Joe Fitzgerald, R. R. 7, Peterboro, Ont., telephone 1$ ring 2-4, Keene. 8d-26,28,31-4228

RAILWAY TIME-TABLES.

CANADIAN NATIONAL RAILWAY
(Timetable corrected to date)

No. 96—7.00 a.m. for Port Hope, Oshawa, Toronto, Buffalo, and main line points east of Port Hope.
No. 93—8.30 a.m. for Lindsay, Blackwater, Orillia, Midland and Toronto.
No. 371—8.30 a.m. for Lakefield.
No. 98—8.35 a.m. for Hastings, Campbellford, Belleville, Brockville and Montreal.
No. 92—12.00 noon for Port Hope, Cobourg, Ottawa, Oshawa, Toronto, Hamilton, Buffalo and making connection with the International Ltd. for London, Port Huron and Chicago, also makes connection for Philadelphia and New York.
No. 100—12.15 p.m. for Hastings, Campbellford, Belleville, Kingston, Brockville and Ottawa.
No. 373—12.20 p.m. for Lakefield.
No. 95—5.25 p.m. for Lindsay, Blackwater, Orillia, Midland, Toronto and makes connection with the "National" for Winnipeg and Vancouver.
No. 99—8.15 p.m. for Omemee and Lindsay.
No. 94—9.10 p.m. for Port Hope, Kingston, Cornwall, Montreal, Quebec, Halifax, Boston, Portland. Carries through sleeper to Montreal

CANADIAN PACIFIC RAILWAY.
(Corrected to date.)

GOING EAST—
11.59 a.m.—Norwood, Havelock, Bonarlaw, Tweed, Perth, Smith's Falls, Kingston, Ottawa, Montreal and intermediate points daily. On Sunday this train proceeds east only as far as Havelock.
8.30 p.m.—Indian River, Norwood, Havelock and Tweed. Daily except Sunday.
11.55 p.m.—Havelock Tweed, Kingston, Perth, Smith's Falls, Montreal, St. John, Boston and New York. Daily except Saturday.
12.55 a.m.—Havelock, Tweed, Kingston, Perth, Smith's Falls, Ottawa.
GOING WEST—
4.25 a.m.—Myrtle, Toronto, Guelph, Goderich, Hamilton, Galt, Woodstock, St. Thomas, London, Chatham, Detroit, Chicago and New York. Daily.
6.00 a.m.—Toronto (Yonge street), Owen Sound, Teeswater and intermediate points between Peterboro day.
7.35 a.m.—Toronto, Hamilton, Brantford, Buffalo, New York, Galt, New York Galt, Woodstock, London, Chatham, Detroit and intermediate points. Daily except Sunand Toronto. Daily except Sunday.
7.00 a.m.—Bethany, Lindsay, Orillia, Port McNichol and intermediate points. Daily except Sunday.
3.30 p.m.—Toronto, Hamilton, Brantford, Buffalo, Rochester, Boston, Woodstock, London, Windsor, Detroit, Chicago and intermediate points between Peterboro and Toronto. Daily.
6.30 p.m.—Lindsay, Toronto and intermediate points. Daily except Sunday.

Swimming is recommended by a prominent woman doctor as an excellent form of exercise for business girls, especially in the open air.

Telephone 720 When You Want Your
PIANO OR ORGAN TUNED
Player Pianos a Specialty
All Work Guaranteed
W. H. CUNNINGHAM
560 Weller Street

CHINA PAINTING
Mrs. Langley McCarthy Teaches Biscoffs' New and Beautiful Work in CHINA PAINTING

AUTOMOBILE INSURANCE
$20,000 PUBLIC LIABILITY AND PROPERTY DAMAGES
costs less than 3½ cents per day. Can you afford to be without it?
HILL, WEDDELL AND HILLS
Phone 14 - - - 124 Hunter Street

DAVIS-THOMPSON COMPANY, LTD.
Insurance and General Agency
433 GEORGE ST. PHONE 40

4% INTEREST, compounded Half-Yearly, Paid on Deposits

One Dollar opens an account. Special facilities afforded Depositors for the convenient transaction of their business, and accounts are subject to cheque withdrawal.

For Sums of $100 and upwards this Company's Debentures are issued in terms of one to five years, bearing special rates of interest, depending upon the term of investment.

TORONTO SAVINGS AND LOAN CO.
435-437 George Street
Peterborough

CARTOON FOLLIES OF 1926—By RUBE GOLDBERG

HOW TO GET A CHEAP COAT OF TAN

"BOOTS AND HER BUDDIES"

YOUNG WOMAN SLAYS PEDLAR

Tragedy Follows Persistent and Unwelcome Attentions.

DEAD MAN AGED 60.

WIARTON, July 28.—A shooting fatality occurred north of Wiarton yesterday afternoon when Kate Hardman, 25 years of age, is alleged to have shot and killed Edward McCoy, a man of 60 or 65 years. McCoy was walking along the road leading from Mar to Red Bay, when he was shot near Sky Lake. He had been in the neighborhood of Mar for the last few months selling woven rugs, and was boarding with some of Miss Hardman's people.

McCoy was discovered lying on the road by William Ketteringham of Toronto, a summer visitor at Red Bay. He stopped his car to see what was the trouble, and the man died in his arms, having been shot through the chest. He at once got into his car to go to Wiarton for the authorities. About a quarter of a mile down the road he came upon Miss Hardman carrying a gun. She admitted shooting the man and surrendered the gun, Mr. Kitteringham states.

Mr. Ketteringham then put her in his car and delivered her to the Wiarton police. The woman appeared very unconcerned over the affair. No reason can be assigned for the shooting.

The police and Coroner went out to take charge of the body, and an inquest will be held at once.

Had Come From New Jersey.

According to information given the police, Miss Hardman had worked down at Newark, N.J., with the dead man in the employ of the Newark Felt Rug Company. While there, it is alleged, he persisted in following her around, and she complained to the police that his attentions were unwelcome. In April she came home, and McCoy is said to have followed her north. He boarded with her two brothers, and had been selling rugs around the Bruce County Peninsula for the company.

Evidently, according to police information, he persisted in his shadowing tactics, and once again Miss Hardman complained, this time to the Wiarton police, and is alleged to have then said that if his attentions did not stop she would shoot him.

Was on Fishing Trip.

Tuesday afternoon McCoy had secured from an older brother of Miss Hardman some fishing tackle, and went to Skye Lake to fish. It was near the shore that his body was found about 4.30 p.m., and whether or not he had been fishing and the girl met him coming home, or whether he was on his way to fish, the police have not yet determined.

While Miss Hardman is being held at Wiarton at present, there is no official lock-up there, and it is thought that she may be taken to Walkerton for safe custody.

Charged With Murder.

As the County Police Magistrate, who ordinarily resides at Wiarton, happened to be at Walkerton Tuesday evening, Miss Hardman was taken there, and appeared before him, when a formal charge of murder was laid against her. The Magistrate granted a remand of the case until Wednesday, August 4, and the accused was removed to the Walkerton Jail.

County Crown Attorney J. W. Freeborn is in charge of the prosecution. As yet, the accused has not retained counsel. It is understood that she has made no statement to the police.

The Hardman family has resided north of Wiarton for many years. The two brothers of the accused are well-known farmers.

FRANCE SEEKS HOME FOR KRIM

Cheapest Place That Is Secure Will Be Selected.

CAPTIVE IS "BROKE."

FEZ, French Morocco, July 28. —Ab-el-Krim, the erstwhile Moroccan chieftain, is "broke," and the new French government, embarked upon a programme of strictest economy, in earnestly seeking a suitable Saint Helena in its warm climate colonies where the former war lord may be securely guarded, and he and his family maintained with the least cost to the state.

Krim has confessed to the French authorities that he has only between 500,000 and 600,000 paper francs left out of the contents of the two iron-bound cases with which he departed from Targuist, most of his Spanish "pieces of eight" having been exacted as ransome by tribesmen during his pilgrimage to Taza.

The stories about his formidable bank deposits in Italy and England and other places, are described by Krim as pure legend. He has shown acount books to prove that he is far from wealthy.

COMMUNIST MINERS SYMPATHY STRIKE

French Body Issues Call, But Other Federation May Oppose It.

PARIS, July 28. — United Press.—The French Communist Federation of Miners have decided to call a 24 hours general strike on August 9th, in sympathy with the striking British coal miners. It is believed that the French Miners Federation will oppose the strike call.

IS YOUR CHILD THIN AND WEAK?

Cod Liver Extract In Sugar Coated Tablets Puts On Flesh and Builds Them Up.

In just a few days—quicker than you ever dreamed of—these wonderful health building, flesh creating tablets called McCoy's Cod Liver Extract Tablets will start to help any thin, underweight little one.

After sickness and where rickets are suspected they are especially valuable.

Most people know that from the livers of the lowly codfish vitamines of the first class are extracted—the kind that help all feeble underweight men, women and children.

Try these wonderful tablets for 30 days and if your frail, puny child don't greatly benefit—get your money back.

A very sickly child, age 9, gained 12 pounds in 7 months.

Ask McDermid Drug Co., McDermid and Jury, Bond's Drug Store, or any druggist, for McCoy's Cod Liver Extract Tablets—as easy to take as candy, and 60 tablets, 60 cents.

RECEIVES PROMOTION

Canadian Woman Has Served Salvation Army for Forty Years

WINNIPEG, Man., July 28.—(Canadian Press). — International headquarters of the Salvation Army, London, England, have cabled promotion to Brigadier Alice Goodwin, assistant field secretary of the army in western Canada. She is the first woman officer in the west to be raised to the rank of Lieut-Col. She joined the army 40 years ago at Kingston, Ont., serving for many years in Ontario field work, and later as secretary for women's social work, as divisional commander and in other offices in Winnipeg.

Tintex

TINTS AS YOU RINSE

Restores the beauty of Silk things

At all Drug Counters

Tints & Dyes ANYTHING

CONCERNED IN POISON ALCOHOL TRAGEDY

Police seek to unravel poison moonshine mystery. The drinking of liquor containing wood alcohol has taken 31 lives in Ontario and Buffalo, while several others have been blinded and may die. (1) William Maybee, of Oakville, Ont., arrested on charge of manslaughter, but who died from poisoning while in custody at St. Michael's hospital. (2) Mrs. William Maybee, wife of the dead man, who lost her husband and her father, who was Charles Johnson, of Oakville, one of the early Oakville victims. (3) Shows, left to right, Chief Kerr of Oakville, taking Bert D'Angelo, right, from Oakville cells to Milton, Halton county jail. D'Angelo is charged with manslaughter in connection with the sale of the deadly concoction. (4) Another picture of D'Angelo, with his two sons, age 4 and 2. (5) George Gill, one of the first Oakville victims. (6) Miss Nora Connelly, 198A Sackville street, Toronto, ill in St. Michael's hospital following a motor party. (7) Shows the late James Johnston, of Oakville, one of the victims, presented to King George while in hospital in England after being badly gassed in France. Johnston is seen on the extreme right. (8) Mrs. George Gill, second from the right, and her two children, with her sister beside her. (9) Shows the two daughters of the late James Johnston, on the right and left, with a girl chum between them. (10) D'Angelo's home in Hamilton. (11) Two of the bottles said to contain poisonous liquor photographed at Toronto police headquarters; and (12), William Maybee's gasoline station and refreshment booth on the Dundas high way about four miles from Oakville.

Increase Of Noise In London Streets Will Cause Voices Of People To Becom e Like Those Of Americans

LONDON, July 28 (United News).—Voices of London people are doomed to become Americanized, due to the increasing noise here, Miss Margaret Mowrer, an American actress believes. "Owing to the racket of elevated street cars and automobiles in American cities, it is necessary to pitch one's voice high," said Miss Mowrer. "One develops a high nasal sound in an effort to make the voice carry. I notice a similar tendency on the part of London people."

London is having every opportunity now to catch American accents, too, due to the presence of so many American stars in the leading stage successes here. Among those American actresses now appearing are Jane Cowl, Peggy O'Neil, Dorothy Dickson, Edith Day, Vivian Osborne, and Miss Mowrer.

SCHISMATICS ASK CATHOLIC CHURCHES

Request to Government From Independent Mexican Catholic Body.

MEXICO CITY, July 28.—The schismatic Catholic Church, or so-called Mexican Catholic Church, which rejects the authority of the pope and believes in "a Catholic Church for Mexico governed only by Mexicans," has sent the Government a request that the principal Roman Catholic churches in Mexico City be turned over to the schismatic church, including the cathedral, if the Roman Catholics "abandon" these churches on August 1.

The "INTER-CITY LIMITED" between TORONTO and MONTREAL

The ideal train for busy business men. Leaves a whole morning at business before departure from Toronto and Montreal.

Most comfortable equipment. Observation Parlor Car (radio), Dining Car and Coaches, Toronto to Montreal.

All trains operate on Eastern Standard Time

Leaves Toronto 1.30 pm

Arrives Montreal 9.30 pm

Ticket Office—J. B. Doran, 324 George, Phone 250.
Depot—A. MacNab, corner Charlotte and Bethune streets, phone 910.

TRAVEL CANADIAN NATIONAL

WIND AND STORM HAMPER FIREMEN

Fighters Hindered in Efforts To Check Western Forest Fires.

MISSOULA, Montana, July 28. —(Canadian Press.)—With wind and lightning hampering their efforts, the fire fighters are making little headway in checking the flames that have consumed large stands of timber in the national forests of Montana, Idaho and Washington.

Numerous fires are burning in the vicinity of Olney, near Columbia Falls, and a crew of fifty men left here late yesterday to combat the flames.

All the fires were started by an electrical storm. At Hay Creek, in the same section, the heavy wind pushed the fire into Glacier National Park in five places and unofficial reports say that 5,000 acres have been burned over.

Forest headquarters deny that any lives have been lost, although they report there ranches burned out and two fire fighters injured.

BLACK AND PINK.

For evening wear, nothing is more up to the minute than black lace over pink chiffon. Tulle, too, in black, over a light foundation is extremely chic.

C.N.R. EARNINGS.

Figures For Last Week Show 12 Per Cent Increase.

The gross earnings of the Canadian National Railways for the week ended July 21, 1926, were $5,134,135, as compared with $4,594,991 for the same period of 1925, an increase of $539,144 or 12 per cent.

La Preferencia CIGAR

2 for 25¢ Ask for the Bull Dog size

The Examiner

Telephones: Editorial, 1601; Business office, 1600. Private Branch Exchange to all Departments.

The Examiner is a member of the Audit Bureau of Circulation.

The Daily Examiner, published every lawful day by The Peterborough Examiner, Limited. Office, 419 George street. $6.00 per year, delivered in the city; out-of-town subscribers, by mail, $4.50 a year.

The Weekly Examiner, published every Thursday. Subscription price $1.50 a year.

U. S. REPRESENTATIVES

Special U. S. Representatives—W. E. Stockwell, 623 People's Gas Building, Chicago, Ill.

New York—Chas. F. Miller, 225 Fifth Avenue.

Advertising Rates on application.

H. M. GLOVER, Managing Director.

WEDNESDAY, JULY 28, 1926.

THE DIAMOND JUBILEE.

Kingston is reported to be enthusiastic over the proposal to stage a fitting celebration of the diamond jubilee of Confederation next year, and other municipalities are falling in line.

The Examiner would like to be able to report similar enthusiasm here, but so far there has been no move to co-operate with other centres in planning a worth-while celebration of the sixtieth anniversary of the birth of the Dominion.

The national holiday has been so consistently neglected in Peterboro that it would be a pity indeed were next year's opportunity to be thrown away because of indifference and lethargy.

A diamond jubilee committee, thoroughly representative of local interests, is the first step toward a successful celebration.

How can action along that line be secured?

The Examiner would be glad to publish letters from citizens who are interested in the proposal.

THE CHURCH ARMY CRUSADERS.

The visit to Peterboro over the week-end of the Church Army Crusaders, representing the Church of England, was an unusual event that produced some unusual and impressive features.

The climax came with the service held in Victoria Park on Sunday evening when Peterboro was afforded the striking spectacle of several thousand people making public testimony of their belief in Christ and whole-heartedly and unreservedly taking part in an open-air religious service, distinguished alike by the simplicity and sincerity with which it was conducted and by the reverend attitude of the crowd.

Peterboro people as a general thing are reserved. Attempts to promote community singing have usually crashed in failure against the rock of this aloofness.

The Church Army Crusaders, however, succeeded completely in breaking down this wall of reserve, and the only feature of Sunday evening's unique service that was more impressive than the singing of favourite hymns by that large open-air congregation was the sight of hundreds of people kneeling reverently on the green sward of Victoria Park as the benediction was pronounced.

Peterboro is a better place because of the brief sojourning here of the Crusaders.

THOSE FARM WORKERS.

A Toronto newspaper speaks approvingly of the fact that in the month of May over 11,000 immigrants entered Canada as farm labourers or farmers.

If we were sure that all these immigrants were carrying on at the present time according to their classification upon being admitted into this country The Examiner would join heartily in this expression of approval.

Unfortunately, there is no assurance that such is the case.

In fact, the evidence seems to indicate that many of these so-called "farm labourers" have no intention of going on the land once they get into Canada.

Some indeed, as labour leaders have pointed out, do not even plan to remain in this country any longer than is necessary to arrange for their entrance into the United States.

This condition is known to everybody who has given any thought to the matter, and among those who know the facts it is impossible to arouse much enthusiasm over the arrival of 11,000 "farm workers" when it is realized that the majority of them will be found in Canadian cities soon after their arrival, and that a certain percentage are merely using Canada, as The Examiner intimated recently, as a stop-over station on their way to the United States.

DECLINE OF LACROSSE.

It was a happy idea which included in the reunion programme a game of lacrosse, says The Brockville Recorder and Times. The popularity of this item was amply attested by the large crowd at the match. It was, indeed, a mixed crowd in its knowledge of the points of the game, but it was an interested crowd. And there were among the spectators many old-timers, who had worn the pads and carried the sticks in the days when lacrosse stood head and shoulders above baseball as a summer sport, who could not resist the itch in period intervals to test their long-disused skill.

There has been lengthy discussion in sporting columns over the decline of lacrosse and repeated efforts to revive interest in this, the most truly Canadian sport. But its revival has made little headway, and it is played today almost exclusively in a few old-established strongholds.

All former devotees of this sport cannot fail to feel regret over the widespread way in which baseball has displaced lacrosse. It is a game essentially of youth and a game requiring an abundance of endurance, stamina and good temper quite beyond the demand of baseball. It may be partly due to this requirement of good athletic condition that interest has fallen away, for the average modern youth is seldom prepared to make the sacrifices necessary to attain such condition. In standards of skill in stick-handling, generalship and team play, lacrosse has as many claims to the interest of the youthful athlete as baseball but more strenuous in a physical way, its chances of revival in these days of softer living appear very slight.

A NON-PARTISAN APPEAL.

The Examiner's recent contention that no matter what issues the rival political parties attempted to name as all important and what explanations they gave of the events of the last session, the public was quite likely to select its own issues and form its own opinion of the political history of the last few months, is confirmed by the election appeal issued by the Social Service Council of Canada.

The Council brushes aside, just as The Examiner believes many electors are doing, the charges and counter-charges of the embattled politicians, and goes right to the root of the trouble in the following statement:

"Because of the intense anxiety of both historic political parties, to possess office, and the power that goes with it, the Parliament just dissolved has failed in its duty to the nation. Though the session cost the people a very large sum of money, neither of the prime functions of Parliament was fulfilled. There was no adequate provision for public service. Useful legislation was abandoned. Instead of public-spirited attention to the nation's business, there was a deplorable spectacle of Parliament engaged for nearly six months in a struggle for party advantage and an obvious jockeying for control of election machinery."

With that summary of the situation only deep-dyed partisans can quarrel.

The outstanding features of the last session, The Examiner repeats, were the lust for office displayed by the two old parties and the unedifying spectacle of the newer groups, Progressive and Labour, bargaining for class benefits.

Nor can there be anything but hearty endorsation among Canadians who are thinking in terms of Canada and not of party of the measures suggested by the Social Service Council as indispensable.

They are, first, the summary removal from any position of public honour and trust of any person or official guilty of participation in or connivance at violation of the law.

Second, vigorous prosecution and adequate punishment, untrammelled by personal, social, financial or political influence, of any law-breakers.

Third, the setting up of a permanent non-party organization for the conduct of elections, as a means of eliminating the unseemly jockeying for control of the election machinery.

Fourth, all political organizations as well as candidates should be required to publish detailed sworn statements showing all contributions to election expenses and party funds.

No candidate worthy of representing any constituency in Canada should have any hesitation in endorsing such proposals.

THE FINANCIAL POSITION OF FRANCE.

With the franc now down to $.02, the French Government is making drastic efforts to restore the nation's financial and currency position. Unofficial reports of the experts' plan for stabilization of French finances, include the balancing of the budget through economies and through tax increases totalling 4 000,000,000 francs, of which 3,000,000,000 are from indirect revenues; a special fund for amortization of short-term issues, with an initial fund of 4,000,000,000 francs to be obtained by means of a foreign loan; current resources for this fund to be annuities from the budget, tobacco receipts and proceeds from the Dawes plan, with eventual voluntary consolidation of the debt by means of a loan guaranteed against exchange depreciation; stabilization of the currency under the experts' plan to be obtained through the Bank of France by the accumulation of a supply of exchange and by means of foreign credits, with exchange purchases and sales conducted at a fixed rate; after the preliminary period, an ultimate legal devaluation of the franc would be effected, the committee suggesting a theoretical level of 162.5 francs to the pound sterling; a reduction of bank advances to the state and prevention of further advances.

The program emphasizes the fundamental necessity for a strict observance of state obligations and a settlement of foreign debts. Advances to the state by the Bank of France now stand at 37,350 000,000 francs, while the maximum for such advances fixed by the French Parliament on December 4, 1925, was 39,500,000,000, reduced at the end of the year to 38,500,000,000 francs by a repayment of 1,000,000,000 francs to the bank.—The Monetary Times.

EMPIRE AND AIR.

According to Sir Samuel Hoare, British Secretary for Air, the world will see within the next ten years the establishment of air routes which will cut down the time required for trans-Atlantic and other journeys to an incredible degree. To travel from London to India only four days will be needed; from London to Cape Town six days. Australia will be reached in ten days, and the passage to Canada will be accomplished in a little over two days. This is the solemn pronouncement of an authority on the subject, and not the fantastic prediction of a sensationalist. In preparation for the anticipated travel, two enormous airships are now under construction in England, one by the Government and the other by private enterprise. The Mother Country has in view a most ambitious scheme of Empire communication by air which, if carried out, will "make easier the field of imperial trade, and make firmer the tie of imperial intercourse," and incidentally, "make cheaper the problem of imperial defense."

The plan is to set up in each country a central air station, from which branch lines will radiate to form a local series of international communications, all connected with each other and the great common system joining the Empire from end to end. It is hoped that the Dominions will cordially co-operate in the scheme, and the Australian Premier has already pledged his Government to full support of the project. It is a fascinating prospect, and one which must appeal strongly to every loyal citizen of the Empire. The British Commonwealth is bound together in the firm bonds of sentiment, but modern conditions require that communication between its component parts should be made as easy and rapid as possible. The sea has hitherto been regarded as an imperial highway linking up the British possessions one with another, but the achievements of science have introduced another element into the calculation, and air routes, because of their speed, may easily become of more importance than sea routes. Scarcely a start has as yet been made in this form of travel, and it is certain that the next few years will witness great developments. Canada should join whole-heartedly with the other Dominions in furtherance of the plan of inter-imperial air travel as proposed by the British Government.—Hamilton Spectator.

EDITORIAL NOTES AND COMMENT.

Any candidate who makes long speeches in hot weather should in the interest of a long suffering public be automatically disqualified.

George Bernard Shaw says that if we get rid of great men we get rid of great nations, and then perhaps we shall all be happy.

The Privy Council has decided that bootleggers must pay income tax on their illegal revenue, a finding that indicates that as a means of quashing a nonsensical ruling an appeal to the Privy Council has its usefulness.

Everything Had to Start Sometime

By Bruce Bairnsfathe

CATTLE, GRAIN AND PRODUCE

Peterboro—Toronto—Montreal Winnipeg

RETAIL.

Fruits.

Bananas, 20-50c doz.; oranges, 20-60c doz.; grapefruit, 2 to 4 25c; lemons 23-40c doz.; layer figs 30-40c lb.; cooking figs, 3 lbs. 25c; dates, 2 to 3 lbs. 25c; green apples, 25c measure; pears, 6 for 25c; cocoanuts, 10-20c each; pineapples, 25-30c each; strawberries, 15-20c box; cherries, red, 6-quart basket, 55 cents; black, 25-35 cents pound; canteloupes, 20-25c each; plums 20-40c doz.; apricots, 20c doz.; peaches, 40-50c doz.; gooseberries, 20c qt; watermelon, $1.35-$1.75; honeydew melons, 50-75c.

Vegetables.

Potatoes 55-85c pk.; carrots, 3 bunches 25c; Bermuda onions 3 lbs. 25c; cabbage 11-14c lb.; head lettuce 10-20c; leaf lettuce, 5c bunch; celery, 30-40c bunch; parsley, 5c; tomatoes, 20-29c pound; hothouse, 24c pound; cauliflower, 10-25 cents each; radishes, 5c bunch; asparagus, 15c bunch; green onions, 5c; cucumbers, 10-15c each; spinach, 3 lbs. 25c; string beans, 11c lb.; rhubarb, 5c bunch; beets, 3 bunches 25c; peas, 4 qts. 25c; shelled, 40c quart.

Nuts.

Mixed, 25-35c lb; peanuts in shell, 25c lb.; shelled walnuts, 20-45c lb.; broken, 35c; whole halves, 60c lb; almonds, 70c lb.

Dairy Produce.

Butter, creamery, 35-38c lb; dairy, 35c; lard, 22-26c; shortening, 2 lbs. 35c.

Eggs—Extras 36c doz.; firsts 34c doz.

Cheese—25-40c lb; Roquefort, 60c lb.

Honey—Clover, 5 lb. pail, 65-70c; amber, 50c; combs, 19-30c each.

Fish.

Sea salmon, 25c lb; salmon trout, 25-30c lb.

Meats.

Beef, 12½-28c lb.; lamb 20-35c; mutton, 12-28c; veal, 15-30c; pork, 28-35c lb.; bacon, 37-45c; sausage, 18-20c; chicken, 23-45c lb.

Flour.

Flour, half barrel, $4.75; 24 lb. bag bread flour, $1.25; 24 lb. bag pastry flour, 95c-$1.15.

WHOLESALE.

Grain.

Fall wheat, $1.30 bush; spring wheat, $1.25 bushel; barley, 55c; rye, 70c; oats, 55c; peas, $1.10-$1.25 bushel.

Hay, Bran, Etc.

Hay, baled, $12-$14; loose, $14; straw, baled, $8; bran, $32; shorts, $33.

Hides and Wool.

Cow hides, 6-7c lb; horse, $3.00-$3.25; calf skins, 10-12c lb; sheep skins, $1.00-$1.50 each; lamb skins, 25-40c.

Wool, fine and coarse, 17-22c lb.

Hogs.

Live hogs—Thick, smooth $13.50; select graded, $14.75.

Dressed—Head on, $22.50 cwt.; head off, $23.50.

TORONTO LIVESTOCK.

TORONTO, July 28—Trade slow, with prices steady with yesterday. Exporters in the two days took about 500 cattle. Choice finished heavy steers steady around $8 to $8.25, but few offering. Light export, $7.50 to $7.75.

Choice handyweight butcher steers and heifers are in good demand and becoming scarce. Plain and common mixed butcher stuff in slow market, with about 700 of this class left over from yesterday.

Common rough grass cows are in slow demand and prices a little easier.

Calves steady. Good veals firm.

Lambs steady.

Hogs unsettled, packers bidding 25c lower.

Choice handy butcher steers, $7.50 to $8, with medium and common down to $6. Extra choice heavy beef steers, $8.25.

Choice fat cows steady.

Lambs easier at $15 to $15.50.

Springers and milkers—The springers and milker trade slow. Milkers very hard to sell. Choice springers, $85 to $100; good, $60 to $75; common, $40 to $50.

Receipts.

Union Stock Yards—Receipts 930 cattle, 431 calves, 1,093 hogs, 545 sheep and lambs.

Export steers, choice	$7.60 to $8.25	
do., heifers	7.00	7.50
do., bulls	4.50	5.25
Choice store, dehorned	6.50	7.00
Butchers, choice	7.50	8.00
do., heifers	7.25	7.75
do. medium	6.25	6.50
do. common	5.75	6.00
Baby beeves	9.00	11.00
Cows, fat, choice	5.00	5.50
do. medium	4.25	5.00
Do., canners and cutters	2.50	4.00
Bulls, butcher, choice	5.00	5.50
do. medium	4.25	4.75
Feeders, short keep	6.75	7.00
Feeding steers, choice	6.00	6.50
Stockers, good	4.50	6.00
Calves, choice	12.00	13.00
Springers, choice	80.00	100.00
Milkers, choice	70.00	85.00
Spring lambs	17.00	18.00
Spring buck lambs	15.00	16.00
Sheep, light	6.00	7.00
Hogs, f.o.b.	13.00	13.25
Hogs, off cars	14.00	14.25

Premium per head on selected hogs, $2.75.

MONTREAL GRAIN AND PRODUCE.

MONTREAL, Que., July 28.—(Canadian Press). — Owing to the failure of foreign buyers to respond to the higher prices asked by local exporters, the export trade in Canadian grain on the Montreal market to-day was again extremely dull. The trade in the domestic market was also quiet and prices for oats were fractionally easier.

The market for spring wheat grades of flour was again quiet but values were unchanged. In the absence of offerings from millers, the winter wheat trade was inactive but firm.

Prices for all grades of millfeed were well maintained under a quiet demand from all sources. The trade in standard grades of rolled oats was dull but prices ruled steady.

A moderate amount of export business was transacted in baled hay but the domestic demand was small.

Butter prices suffered a fractional decline under a quiet inquiry. The receipts were 42 packages.

The export and local trade in cheese was practically at a standstill but prices were unchanged. The receipts were 13,434 boxes.

The turnover in eggs was small but prices remained unchanged. The receipts were 1,026 cases.

CHICAGO GRAIN.

CHICAGO, July 28.—(Canadian Press). — Set-backs in wheat values contrasted today with bulging prices of corn. Expected better weather for Canadian wheat tended to ease the wheat market, whereas persistent speculative buying gave corn quotations a lift. Wheat closed irregular, 1 1-4 net lower to 108 advance, corn 3-8 to 1 3-4 up, oats 1-8 to 3-8 off and provisions varying from 7c decline to a rise of 2 cents.

Heavy selling brought about an early break in the price of wheat but commission house buying developed volume later, and a good deal of the loss was overcome. Indications pointed to a falling off in the big marketing of winter wheat southwest. Besides, elevator interests were conspicuous buyers of cash wheat and the highest temperatures yet this season were reported from Canada. Nevertheless, the dominating influence was a forecast of cooler weather and thunderstorms likely to improve prospects for the Canadian wheat crop.

July delivery of wheat here displayed relative strength throughout the day and at one time went to a premium of a full cent a bushel over September as against 1-4c above at yesterday's finish. One of the reasons for this was month end evening up, dealings were accelerated by the fact that the grain futures administration had called for a list of all open July accounts of 100,000 bushels or larger. Furthermore, Chicago arrivals of wheat are surprisingly slow to increase.

Crop advices, both on corn and oats, were bullish, although showery conditions were forecast for nearly all sections. Oats prices however, continued to show much response, profit taking sales being liberal on upturns in the market.

Provisions averaged lower in the absence of an special demand.

STERLING EXCHANGE.

MONTREAL, Que., July 28.—(Canadian Press). — Sterling exchange rates were quoted here today as follows:

Sterling demand $4.85 3-4.

Sterling cables $4.85 1-4.

HOW DO YOU SAY IT?

(By C. N. Lurie.)

Common Errors in English and How To Avoid Them.

(Copyright, McClure Syndicate.)

TWO ERRORS IN ONE SENTENCE.

A newspaper printed a picture of a man addressing a crowd, but the greater part of the crowd, or all of it, was shown with backs turned toward the speaker.

"The German delegate Sax, making his speech at Moscow, while the Third Internationale was sitting, in which he attacked Lenin. After making his statements against their head power, nobody paid any attention to what he had to say and turned their backs on the speaker.

There are two errors in the second sentence quoted. It should read—

"After he made his statements against their head power, nobody paid any attention to what he had to say, and all turned their backs on the speaker."

WISE AND OTHERWISE

Strips of rubber around the windows will keep out the cold air.

Drive slowly through villages. The mayor may be broke.

Nine Americans met the king of England. He didn't buy anything.

Ten thousand seals in Bering Sea will get a hair cut this summer. Why not? Seals were our first flappers.

The sky makes a lovely covering for warm nights. But it leaks.

Kipling wants a list of 12 immortal authors. We nominate the fellow who writes "Dad's Check Book."

Heads are too scarce to be used for driving into strange swimming holes.

Lawyers make a lot of money by not having to hire lawyers.

When you meet one of these dumb Doras, it's all right to stop and look—but don't listen.

What's a greater calamity than squeaky shoes in a public library?

If you don't mind being called a liar you can run for office.

(Copyright, 1926, NEA Service, Inc.)

ROSENEATH NEWS

ROSENEATH, July 27. — The Sacrament of the Lord's Supper will be administered in the United Church next Sunday evening. Rev. J. N. Lovelace will conduct the service, which will commence at 7.30 p.m. sharp.

Miss Evelyn Turner has returned home after a visit with friends in Colborne.

Miss J. Jackson is home from Toronto.

A few from here attended the Masonic service in the Presbyterian Church on Sunday evening.

Mr. and Mrs. Ezra Houghtailing of Cobourg called on friends here on Sunday.

Mr. and Mrs. Kennedy of Toronto and Mr. and Mrs. Pearson of Cobourg motored out to the village on Sunday and made a few calls.

Miss Beatrice Turner is home on her vacation.

Mr. Bruce Ingham, Bowmanville, is home on holidays.

Mrs. Ella Brown is at present with friends at Plainville.

Master Harold Wylie of Peterboro is holidaying at Mr. Cecil Radley's.

The University of Texas has an income of $10,000 a day from oil royalties.

Lyrics Of Life

(By Douglas Malloch.)

TO TAKE CARE OF.

I've worked too long to sit around
Much now. It has a pleasant sound,
This talk about "retiring," till
You've sold your place, and made your will,
And haven't anything to do
All done and through.

And old, gray fellow such as me
May think some day he'd like to be
Where I am now. And, in a way,
I'm glad I'm where I am today.
But don't make one mistake, my son,
Like I have done.

Don't sell the place, and sell the tools,
And all the horses, cows and mules,
Because you'll get where I am now
You'll wish you had a horse or cow
Or something else you used to love
To take care of.

I've lived, I guess I've studied life,
I've had, and lost, a good, old wife,
And now I know creation's scheme.
I lost my wife, I sold my team,
Cashed in my house, and things like these,
To live at ease.

Joy's something else than ease, I guess.
There's not another happiness
In any land or any tongue
So like to keep an old man young
As having something that you love,
To take care of.

(Copyright, 1926, by the McClure Newspaper Syndicate.

DR. FRANK CRANE'S DAILY EDITORIAL.

THE WEAKER SEX.

By Dr. Frank Crane.

Miss Ann Bliven has returned from Africa, from the Belgian Congo, after a colorful career as explorer and hunter. She has shot elephants, killed leopards and brought down lions. She weighs but ninety pounds and is twenty-three years old. She recommends big game hunting for nervous women.

There have been many other instances of women who have excelled in physical prowess.

One of the most remarkable explorers of unknown countries is Osa Martin Johnson, wife of the celebrated explorer, Martin Johnson. She has gone into regions such as New Guinea where white men had never been. She has shot big game and has been captured by savages, and often her life has been in danger. She is now spending a few years in the remote wilds of Africa taking pictures of animals.

She is a Kansas girl, and after she was married her husband said to her that he was going away on an expedition and that he was sorry to have to leave her.

"Oh," she replied, "you are not going to leave me. I am going along."

"But," he replied, "you cannot stand the hardships."

She went, however, and was never sick a day, but nursed him through several spells of illness.

There is a movement at present in the United States for the mobilization of girls in training camps by the Army.

There is no particular reason why a girl should not make a good soldier as well as a man. She can certainly hold a gun and pull a trigger. She can navigate airplanes, and do almost any other thing that a man can do.

For many thousand years we have fed upon the tradition of the weaker sex. Conditions in savagery, however, show us that woman, far from being the weaker of the two, is the hardier.

It may be flattering to man's vanity to pose as the protector of women, but it is a question whether that vanity is founded upon good physiological reasons and whether or not the trained woman is not able to take care of herself.

Copyright, 1926, by the McClure Newspaper Syndicate.

A Good Name

..priceless~*and therefore* jealously upheld

It is well known that the name DODGE BROTHERS is even more valuable than the vast works in which their product is built.

DODGE BROTHERS have kept the faith, and implicit public confidence has been their reward.

Year after year the car has continued to mature into a better and better product.

Beauty has been added to dependability, comfort and silence to beauty. Endless refinements have been made, and the quality of every detail either maintained or improved.

The result is a name that is altogether worthy of the remarkable public trust it inspires, and too priceless ever to jeopardize.

Touring Car - $1135 Sedan - - $1320
Coupe - - $1200 DeLuxe-Sedan - $1500
Delivered
5 Balloon Tires

V. M. EASTWOOD
Show Rooms, corner Water and Brock Streets
BAGG BROS.
Cobourg

DODGE BROTHERS MOTOR CARS
MADE IN CANADA

POINCARE CABINET RECEIVES MAJORITY IN CONFIDENCE VOTE BY THE CHAMBER OF DEPUTIES

Wins Second Victory On Demand That Bills for Financial Restoration Be Referred to Finance Committee of Chamber.

FRANCE HAS HAD MORE PAINFUL HOURS

Bill Asserts That Sole Aim Is to Restore Internal Credit Which Is Essential to Restoration of Country's Finances

PARIS, July 28 (Canadian Press) The Chamber of Deputies yesterday voted confidence in M. Poincare and the new Government. On his declaration of policy, the Premier received a vote of 358 to 131, the largest any French Cabinet has received since the 1924 elections.

M. Poincare then won a second victory, 418 to 31, on his demand that his bills for financial restoration be referred to the Finance Committee of the Chamber and that the committee be instructed to report them out for Friday's session.

The national union character of the new ministry was never better illustrated than when Poincare, Herriot and Briand, sitting in that order, from Left to Right, listened impassively to the Extreme Left onslaughts of their past political careers, and then exchanged smiles, knowing that their majority was assured in advance.

The new procedure in the Chamber restricting Deputies in interventions, which was adopted just prior to M. Poincare's accession to the Premiership, worked magically and allowed the House to adjourn at 5.50 p.m. So when discontented government employees tried to rush the police cordons surrounding the Palais Bourbon and reach the Chamber shortly afterward, they learned there was no government there to receive them. Later they attempted a manifestation before the Senate, but the approach of the dinner hour caused a marked dwindling of their enthusiasm.

M. Poincare, despite his strenuous efforts in organizing his Cabinet last week, and getting his colleagues to agree to his financial measures, appeared as sturdy and vigorous as when he jumped into the Chamber as Premier in January, 1922, and even younger than when he announced his decision in January, 1923, to occuy the Ruhr. He did not permit himself to become excited over the Communist and Socialist demonstrations; let pass many slurs on his former policies, and stuck strictly to the job in hand.

He was granted in advance overwhelming confidence, and, from all indications yesterday, when he presents his ministry to the Senate he should be able to keep his schedule and have all his financial projects voted before August 8.

Expressing the profound conviction that it was possible to improve the condition of French finances rapidly, the ministerial declaration announced the intention of the government to vote the indispensable supplementary receipts and make important economies. Direct taxation will be imposed upon acquired wealth, and indirect taxation will be increased.

Only brief reference was made to the inter-Allied debts, it merely being remarked that the nations, creditors of France, have as great an interest as France in bringing the monetary crisis to an end.

"France has known graver and more painful hours than the present," said M. Poincare. "She saved herself by union and energy. To-day again victory is subordinate to the same conditions. Let us immediately begin the heavy task, for the Republic, for the Country."

Premier Poincare introduced his financial bill after the vote on postponing interpellations, and it was referred to the Finance Committee, which is expected to give it urgent consideration.

The preamble of the bill asserts that it is the government's sole aim to restore internal credit, which is an essential condition to all attempts at financial restoration. In order to achieve this the government must, first, ensure balancing of the budget, and, seconds, undertake immediately amortization on the public debt.

The financial ills of France, says the preamble, have been due in the past to unbalanced budgets, and in the present, to the fall in the currency. The first item will be rigorous economy in the state services. The 1826 budget originally was balanced, but since the heavy expenditures in the Moroccan and other campaigns, increased pay of state employees, the rising cost in living and other extraordinary expenses due to the fall of the franc, are all to be considered; the government will be forced to ask for new credits.

The treasury is no longer in a position to met normal payments, and the government once more must resort to additional taxation. First will come direct taxation, because such returns are immediate. Although the sacrifice demanded of the country is heavy, it is pointed out, such measures are less dangerous than inflation. The increased revenues will be turned over to a sinking fun for the gradual redemption of national defence bonds.

The bill itself comprises twenty-nine articles.

Article 1 authorizes the government to legislate by decree till December 31, 1926, with respect to the discharge or removal of employees in the state services.

Article 2 gives the government authority to readjust by decree taxes, according to the present value of the currency, in no case higher than six times the existing rates of July, 1914, for taxes existing on that date and six times the original amount of the taxes created since then.

Article 3 provides for special transportation tax on beer, wines and mineral waters.

(Turn to Page 10, Please)

When Mme Jeritza was a guest at Windsor Castle recently and sang before the King and Queen she was presented by their Majesties with a magnificent jewelled pendant, showing the royal crown above the initials G. and M., in diamonds and pearls.

THE TRAIL OF DEATH

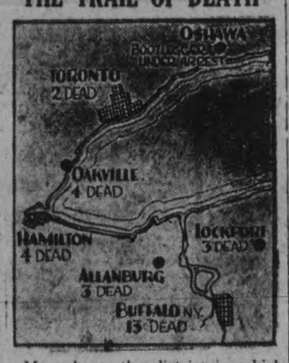

Map shows the district in which the deaths from poison alcohol occurred in Ontario and New York State. The trail of death stretches from Buffalo to Toronto and probably as far as Oshawa. The fatal list is growing. There are now 31 deaths, of which 15 are from Ontario.

DATE DEFERRED FOR CONFERENCE OF DOMINIONS

House of Lords Settle Date of Convention After October 5th

EQUAL RELATIONS

Premier Baldwin Will Make Official Statement Concerning the Meeting

LONDON, July 28 (Canadian Press).—The Earl of Balfour, discussing in the House of Lords yesterday the question of the Imperial Conference, declared there was very little doubt that for the convenience of the various Dominions, the date of the conference would have to be deferred until after October 5—the original date set for it to convene. He intimated that Premier Stanley Baldwin would shortly make an official statement regarding the conference.

Taking up the work that it was hoped would be accomplished at the conference, the Earl declared that the question of the relations of British Dominions toward Great Britain would certainly arise if any of the Dominions desired it. He little doubted that the subject would be touched upon.

"These relations are those of equality—that is the very essence of the British Empire as I understand it," he declared, after stressing that this was solely his personal view of the matter. He thought that very little could be gained by discussion if the discussion was instituted with a view to clearing up exactly what that equality involved or to what degree of responsibility each part of the Empire bore to the other.

Discussing what might occur in the eventuality of war, the Earl of Balfour expressed the hope that so far as Great Britain was concerned, she would always be bound to defend any part of the Empire which was endangered. He thought that the duties of other members of the Empire to Great Britain could be no less than Britain's duties to them, but with regard to the particular condition under which these duties were to be executed, he did not believe anything was to be gained by inventing "hard cases" before hand.

"Our plain duty is to defend the Empire of which we are so important a part," he continued. "I hope and believe we will always carry out that duty, but it is also our duty (he was sure he was expressing the mind of the Government on this question) to bring the Dominions into our counsels as far as is possible. There are difficulties in time and space which no scientfic discovery can absolutely eliminate, but we desire to give the Dominions the fullest information possible with regard to the motives of our policy. We desire to bring them with us on every possible occasion, and we also desire that the unbreakable bonds uniting us should carry with them mutual confidence, constant interchange of ideas, harmony and the high ideals which are the great basis and strength of the Empire."

The Earl said he confidently believed the political insincts and aims of the various parts of the Empire, which were identical in character, would carry the Empire through all the difficulties of discussion and, if the occasion arose, through all perils and perplexities.

HOUSE DESTROYED

Wm. Parcels Had Narrow Escape at Campbellford

CAMPBELLFORD, July 28.—The home of William Parcels was destroyed by fire early Tuesday morning with a complete loss of the building and contents. The blaze attracted quite a crowd from town, many of whom feared at first that it was Christ Church or the Rectory. Mr. Parcels reported that he had a narrow escape, having awakened with the flames around him. He also said that he had lost a considerable sum of money. The members of his family had been away in the country picking huckleberries. The cause of the fire was not ascertainable. The building was a small frame one.

UNIVERSITY WOMEN TO HOLD MEETINGS

Canadian Federation to Hold Meeting in Montreal in August.

MONTREAL, Que., July 28.—(Canadian Press).—Two conferences are scheduled for the Federation of University Women during the latter part of July and August. The Biennial Conference of the International Federation will meet in Amsterdam from July 27, until Aug. 2, closely followed by the Triennial Conference of the Canadian Federation in Montreal on Aug. 25, to cover a period of two days. The Montreal meeting will be the first occasion for actual contact between the older clubs and those recently organized in the Maritime provinces. A report of the Amsterdam meeting will be one of the features of the programme.

Of the many novels published by Jane Austen not one bit of manuscript is extant. Of those published after her death only two short chapters in manuscript are to be found, being now at the British Museum.

WILSON'S FLY PADS

Will kill many times more flies for the money than any other fly killer. Each pad will kill flies all day, every day, for three weeks. At all Grocers, Druggists and General Stores—10c and 25c per package.

WOOLER NEWS.

WOOLER, July 27.—On Friday Mr. and Mrs. S. L. Terrill accompanied by Mr. and Mrs. Edwin Marden of Adrian, Michigan, motored to Hastings and called on Dr. and Mrs. Hess, then drove to Campbellford, Hoard's Station, calling on Mr. and Mrs. James Williams; then to Frankford and Trenton, having tea there.

The Ladies' Aid met on Thursday afternoon and quilted, a social lunch was served. Owing to the inclemency of the weather, the crowd was not as large as usual.

C. R. Terrill, accompanied by Mr. and Mrs. Arthur Down motored to Belleville on Friday.

Mr. and Mrs. Bert Sprung and family of Wilberforce called on their relatives.

A party of local men spent two days at the river fishing.

George Milligan and Miss Brearly of Toronto are spending a week at "Floral Hill Farm."

Many farmers are rushing the haying harvest as the wheat fields are golden and barley fields are yellow.

CYCLONE SWEEPS CARRIBEAN INTO LOWER FLORIDA

High Wind Causes Great Damage Along Atlantic Seaboard.

PEAR CROP SUFFERS

Ships and Yachts Tied Up in Ports by the Heavy Seas

JACKSONVILLE, Fla., July 28 (Canadian Press).—Riding on a wind which at times reached a velocity of 100 miles an hour, the storm which came out of the Caribbean Sea Monday hit the lower Florida east coast yesterday and was travelling up the Atlantic seaboard last night, leaving in its wake distressed shipping, damaged crops and crippled wire facilities.

The storm was reported late yesterday centred between Palm Beach and Jupiter, Fla., apparently moving slowly north-north-westward. A report to the Tropical Radio Corporation at Miami said the centre of the storm was retracking its steps in a 100-mile gale toward Miami. This was not taken seriously.

Miami reported damage of $100,000, three-fourths of which was suffered by the Avocado pear crop. A lineman met death there when he came in contact with a live wire atop a telegraph pole, and this was the only loss of life reported late yesterday from anywhere in the storm-swept area.

Palm Beach received the full fury of the storm in an 80 miles an hour wind. The barometer went to 29.03, but the blow abated at 3 p.m. Ocean Drive and the fashionable sea front boulevard of Palm Beach, fronted by palatial homes, was said to have been badly damaged by high waves. Trees were uprooted and the roof lifted off several houses.

Damage Along Seafront.

Twenty yachts anchored at the Yacht Club pier broke away and were smashed.

The Italian steamship Ansaldo San Giorgio Secundo caught the full force of the storm off Jupiter Inlet,

(Turn to Page 6, Please)

Thaw Purchase of Home for Evelyn Is Confirmed

ATLANTIC CITY, July 28.—Harry K. Thaw has purchased a home here for Evelyn Nesbit, his divorced wife and resort cabaret entertainer. The home, to be fully furnished by Thaw, is situated in Tudor Terrace, at Northfield. The price was $22,000, of which $12,000 was paid in cash, the remainder being a $10,000 building and loan mortgage.

The deed, recorded at May's Landing, N. J., Saturday, is made out in the name of Aloysius J. Connolly, Winchester, Va., where Thaw lives. The $12,000 check for the property was signed by Burton A. Gaskill, of Atlantic City, Thaw's attorney.

At the same time Miss Nesbit announced here that she will begin proceedings to obtain a divorce from Jack Clifford, her present husband. It was on account of Clifford, according to report here, that Thaw did not at once deed the new home to either Miss Nesbit or her son Russell.

Success in sport is dependent on physical fitness. Whilst the regular use of ENO is not in itself a guarantee of fitness, it nevertheless does assist very considerably, and many sportsmen find they are better able to withstand continued effort and fatigue by the occasional use of Eno's "Fruit Salt".

Body of Boy Recovered Drowned at Wellers Bay

BELLEVILLE, July 28.—The body of thirteen-year-old Alonzo Allard, who with the mother, was drowned at Weller's Bay on July 10, was found by Frank Atkinson and Fred Allard, the latter an uncle, lying on the beach near Weller's Bay. The body of young Allard was badly decomposed, and owing to this was buried at Carrying Place Cemetery four hours later. A large cortege followed the remains to the cemetery, where he was buried alongside his mother for whom he sacrificed his young life in a vain attempt to rescue her from a watery grave.

The Rev. Joyce Daplyn, who has come into prominence as the first woman to become assistant pastor of a London church, dislikes frumpish dress and has designed her own dress and cassock, which is described as being very "chic."

136,000 miles of "the greatest of Satisfaction"

Service Is The Real Test

With a total motor bus investment of approximately $100,000 at stake, it is easy to realize that Red Bus Service does not leave motor lubrication to guess-work.

In the motor bus business rapid depreciation and excessive repair bills soon turn profits into losses. Successful operation is impossible unless engines are properly lubricated.

In first deciding to use Marvelube Motor Oil exclusively, the Red Bus Service based their confidence in the oil on the reputation of Imperial Oil Limited.

Today, after more than two months of hard service—136,000 miles of the severe grind of bus engine operation—during which results were carefully and regularly checked, Marvelube Motor Oil has proved, by actual results, the unique lubricating qualities which stamped it from the first as the lubricating oil discovery of the age.

The experience of the Red Bus Service is typical of that of thousands of individual motorists, bus lines and truck owners throughout Canada.

A Word of Caution

Always use the grade of Marvelube Motor Oil which is recommended for your particular make and model of car by the Marvelube Chart of Recommendations.

Marvelube is made in the following grades: — Light Medium, Medium, Heavy, Special Heavy, Extra Heavy, and "F" for Fords.

One—and only one—of these grades is correct for your car and you cannot hope for superior lubricating results unless you use it. If your dealer cannot supply you it is well worth your while to drive a little further and find a dealer who can.

RED BUS SERVICE
PORT CREDIT

Port Credit, Ont.
July 2, 1926.

Imperial Oil Limited,
56 Church Street,
Toronto, Ont.

Gentlemen:

I take this opportunity of advising you that our fleet of eight motor busses, which operate between Port Credit and Toronto, have been using Marvelube Motor Oil exclusively since this oil was first put on sale.

Each of these busses travels about 285 miles a day and we estimate that our entire fleet has now run upwards of 136,000 miles on Marvelube.

We have never before been able to obtain such mileage and satisfactory operation from our busses and we attribute same largely to the use of Marvelube Motor Oil.

We have had less carbon troubles, and in fact are enjoying the greatest of satisfaction and we feel it is only fair to advise you of the marked success we have experienced.

Wishing you every success, we remain,

Yours very truly,

RED BUS SERVICE,

E. Haught

The Eight Gotfredson Motor Busses which comprise the Red Bus Fleet.

IMPERIAL Marvelube MOTOR OIL

Successfully combats Carbon

Any doctor will tell you: "A corn razor is dangerous in unskilled hands"

"It takes a mighty skilled hand to pare a corn," writes Dr. John D. Barrett, well-known foot specialist of Springfield, Mass. "The least slip an the toe is cut, and a cut toe may mean infection."

So, for safety's sake, when a corn needs paring, see a chiropodist. His knife doesn't slip. He is a skilled specialist.

To remove your corns at home use Blue-jay. It is the safe, sure and gentle way to end a corn at home. The cool, velvety pad relieves the pressure and pain at once. One or two plasters will end the most obstinate corn.

Standard for more than 26 years. Such success tells its own story. At all drug stores.

Blue-jay

THE SAFE AND GENTLE WAY TO END A CORN

Thursday Only

From 9 a.m. to 12 noon.

Alarm Clock At a Low Price

A full size 30-hour Alarm Clock with a good loud ring. Nickle-plated case, with bell on top and handy shut-off lever. An unusual buying opportunity enables us to offer these to you at a low price. A real special Thursday morning.. **98c**

Auto Strop Safety Razor FREE

Through a remarkable arrangement, we will give FREE with every tube of Corson's Shaving Cream one complete Valet Size Auto-Strop Razor with one Blade and Strop complete. Shaving Cream at the regular price; no charge for Razor. Thursday morning. **35c**

Good Quality Crepe Bloomers

Good serviceable Bloomers, made from a good grade crepe with fancy floral coloured patterns. Good full sizes, with double elastic knee and elastic waist. In sizes 27 and 29-inch and in a full assortment of all the newest colourings. Thursday morning special..... **59c**

Andersons Ginghams

A line of the well-known Anderson's Ginghams, guaranteed fast colours, in varicus pretty patterns, such as small and medium checks and fancy plaid designs. Very suitable for women's or children's wear, and also for curtains, drapes, etc., for the summer cottage. In full range of all the best summer tints. All 32 inches wide. Thursday special..... **29c**

Mill Ends of Pillow Cotton

Good weight, closely woven, round thread, full bleached Circular Pillow Cotton. This is a quality that will give lasting service and a Cotton that is easily to sew on, as well as being noted for its laundering qualities. Here in the 40 and 42-inch widths. Thursday morning special at, per yard..... **33c**

Child's Black Patent Shoes

Just the Shoe for the children for summer wear. Every Shoe is made from a good quality black patent leather, all strongly sewn and well finished in every way. Made in the one-strap style. The larger sizes have the rubber heels. Sizes 5 to 2½ in the misses' shoe. Thursday morning..... **$1.59**

Fancy Silk Mixed Crepes

A clearing line in one of the season's most popular materials for summer wear, Fancy Printed Crepes. This is a line that has been reduced. In the lot are both light and medium colour combinations. Some in pretty circle or spot design, others in fancy floral effects. Regular up to $1.50 qualities. Special price..... **98c**

A Special in Silk Hose

A good quality Hose at a low price. These are in a close, even weave, with seam at back of leg which gives the Hose a good appearance. Here in a good assortment of colours, such as peach, sand, sombrero, silver grey, dove grey, as well as black and white. Sizes 8½ to 10. Slightly damaged. Price, per pair..... **29c**

THE HALL STORE

BIG STILL COSTS OWNERS $2,700

Haliburton Men Appeal Convictions—Jailed for Nine Months.

TWO BROTHERS

LINDSAY, July 28.—Eines totaling $2700 have been imposed upon Secundus and Ned Biagie, two residents of the county of Haliburton in the police court here on charges of having liquor for sale. Secundus Biagie was fined $1200 with nine months imprisonment and an additional six months if the fine was not paid, at a recent session of the court, and then his brother, Ned, was fined $1500.

These cases arose out of the seizure by Provincial Constable Storey, License Inspector Porter, of Lindsay, and Provincial Officer Warren of Haliburton, of a monster still, the largest, it is believed, ever seized in this part of the province. The still was located a short distance from Haliburton. It was built into an overhanging rock and cleverly concealed with boughs, etc. The cases have been appealed.

DESTROYS BEDBUGS

quickly. Parke's Bugbane is instant death to bedbugs. When applied from our squirter cans it gets right into the cracks and crevices where bugs frequent. You can quickly rid a room of bedbugs by systematic application of Bugbane. 25c, 50c and $1 per can. Bond's Drug Store, George and Hunter Streets.

THREE-CORNERED ELECTION FIGHTS

Many Members Elected Were Minority Candidates in the Last Election.

TORONTO, Ont. July 28.—(By Canadian Press).—With election date set local political pundits are giving renewed consideration to the results of last Dominion Election, Oct. 29, 1925, and in particular are scanning the figures of the three-cornered rural contests in Ontario, where the winner seldom secured a clear majority of the vote cast. Summarised, these results were as follows:

	Lib.	Con.	Prog.	Ind.
Bruce North	3,839	3,646	2,351	
Bruce South	3,965	3,362	2,128	
Glengarry	2,785	2,628	2,519	
Huron South	4,947	4,694	1,680	
Kenora-Rainy River	3,898	3,707	782	
Kent	7,833	8,396	4,461	
Lambton East	1,061	5,611	5,522	
Middlesex East	3,155	5,220	2,518	
Middlesex West	4,926	2,816	3,548	
Port Arthur Thunder Bay	2,413	3,277	Labor 1,363	2,424
Prescott	2,519	2,387		4,198
Timiskaming North	3,255	6,053		5,560
Timiskaming South	4,558	5,362		1,882

Somewhat similar results were achieved in rural divisions of the prairie provinces, as follows:

Manitoba.

	Lib.	Con.	Prog.	Ind.
Marquette	1,665	4,219	4,084	
Neepawa	1,809	3,461	3,332	
Selkirk	2,524	3,831	3,319	
Souris	1,563	3,258	3,509	
Springfield	1,724	2,259	1,665	

Saskatchewan.

	Lib.	Con.	Prog.	Ind.
Assiniboia	4,356	2,303	3,124	
Battleford North	4,204	1,830	2,697	
Battleford South	4,364	2,646	3,252	
Humboldt	3,212	967	2,536	
Kindersley	2,614	1,218	3,631	
Last Mountain	3,269	1,596	3,359	
Maple Creek	4,019	3,253	2,570	
Melfort	3,688	2,646	2,178	
Melville	5,305	1,692	2,302	
Rosetown	2,450	1,926	2,947	136
Weyburn	4,807	1,957	2,162	
Willow Bunch	5,506	1,790	3,861	
Yorkton	3,702	1,212	2,597	

Alberta.

	Lib.	Con.	Prog.	Ind.
Acadia	1,552	1,481	5,362	
Athabaska	5,078	643	3,648	
Battle River	1,690	1,634	5,067	
Bow River	2,017	2,075	3,773	
Camrose	1,885	1,409	4,202	
MacLeod	1,941	4,239	4,943	
Medicine Hat	4,383	2,397	2,039	
Peace River	3,944	3,990	3,986	
Red Deer	2,462	2,029	3,851	
Wetaskiwin	3,429	2,121	3,217	

INSTITUTE PLANS MEETINGS FOR FALL

Bandaging and Social Service Among Subjects to be Studied.

WARSAW, July 28.—The Women's Institute executive held a business meeting one evening last week. It was decided to hold a picnic on August 12, instead of a regular meeting. This is the first time the institute has held one, and it is hoped that all the members and those wishing to become members will attend.

The demonstration in bandaging will be given at the September meeting, and a social service worker will give a talk at the October meeting.

On the afternoon of Tuesday, August 10, Mr. McCrae will bring Miss Hopkins to the institute rooms to coach the girls in points in good dressing. All girls, whether married or single, under twenty-six years of age are invited, especially those who attended the sewing class last winter. There has been so much discussion about women's dress that it is thought wise to draw the attention of the young women throughout the country to the main points in good dressing for different occasions. Those who care to are asked to take part in the judging of styles at the Peterboro Fair.

It is earnestly hoped every girl of proper age will attend this class for the one afternoon.

OBITUARY.

MRS. ANDREW CLARKE.

NORHAM, July 28.—The remains of the late Rhoda Loomis, widow of the late Andrew Clarke of Stratford, Ont., were conveyed here by motor on Saturday and interred in Clark's burying ground on the Brighton gravel road. The deceased was in her 82nd year. Her death was the result of a fall which she sustained about a month previous. Her husband predeceased her some five years ago. One son, Nahum Rufus Clarke, with whom his mother resided, remains to mourn her loss. The pallbearers were George Runciman, David Plumpton, Frank Austin, Charles Grace, Harry Harefeld and Blake Valleau.

MEN—

Did you "Nugget" your shoes this morning?

Why not? You shave yourself. Why not polish your own shoes and save the $20. to $30. a year which now goes to the shoe shine parlor?

Shining your shoes with "Nugget" is quicker and easier than shaving yourself, and you save 15c. every time you do it.

There are 100 shines in a 15c. tin of "Nugget"—many more than in any other ordinary sized tin of shoe polish.

"NUGGET" Shoe Polish

Black–Tan–Toney Red–Dark Brown and White

"Nugget" Polishing Outfit—complete for home use—in cardboard box 50c.—in metal box 60c. 17

CYCLONE SWEEPS

(Continued from Page 1)

and late yesterday was fighting for existence. Five ships, the Gulf of Mexico, West Harshaw, Orizaba, Willett and Avondale, were in the vicinity of the distressed vessel, which had broken her steering apparatus.

The Ansaldo, of 3,275 tons, cleared from Galveston July 13 for London with a cargo of wheat and other freight. She was in command of Captain L. Curraine, and had a crew of 24 men, according to records at the Custom house in Mobile, where she put in July 23.

The Orizaba, which had been standing by the Ansaldo for several hours, has been unable to take off the crew on account of high seas. The Ansaldo wirelessed Miami late yesterday that the weather was so thick it was difficult to see and the crew could hardly stand up.

The Danish steamer Wilhelm A. Reidemann wirelessed Miami that she also was in distress near Jupiter Inlet. This ship, of 5,195 tonnage, sailed for Houston, Texas, on June 28 from Rotterdam.

The Clyde liner Seminole, bound from New York to Miami, reported back yesterday to its dock at Jacksonville, and the British steamer Ulua, the Swedish steamer Bifrost, the American tanker Hun, and two other unidentified tankers left anchorage off Miami Beach yesterday in hope of more favorable weather at sea. Although these ships encountered some difficulties, they weathered the storm, reports at Miami said.

The 75-foot yacht Cinnibar, owned by Phil Pomoroy, a Miami contractor, arrived safely at Bimini, with a party of ten, but no word had been received from the 60-foot motorboat Zuliet, of Brunswick, Ga., which left Miami Sunday with 2 excursionists for Bimini.

Crippled wire facilities made communication with the storm area difficult.

MOUNT PLEASANT NEWS.

MOUNT PLEASANT, July 27.—Mr. Bruce Lowes of Chicago, who has spent the past month visiting his parents, Mr. and Mrs. W. H. Lowes, left on Monday for Chicago. Mr. Lowes will visit with friends in Detroit and Cleveland.

Mrs. Winslow of Ida was in the village on Wednesday teaching her class of music.

Haying is the order of the day around this vicinity. Numerous fields are seen to be finished.

Mr. and Mrs. Thomas Telford and Miss Alice Telford of Rochester, N.Y., motored over and are visiting friends in Toronto and Peterboro, spending the past few days with the former's sister, Mrs. Joseph Lowes, and Mr. Lowes.

Miss May Jamieson of Toronto was holidaying at her home.

Mr. and Mrs. Garnet Shield, Mrs. S. Paragreen and Misses Dorothy Paragreen and Juan Shield motored to Omemee on Saturday eevning.

Mr. and Mrs. W. H. Husk of Millbrook spent Sunday with friends in the village.

Miss Greta Boyd is visiting with friends in Unionville.

A number from here attended the strawberry festival at St. John's Church, Ida, on Thursday evening and all report a good time.

Mr. Eric McLean was a visitor in Omemee on Thursday evening.

Mr. and Mrs. Ira Lowes and Mrs. Duncan Sharpe attended the Chautauqua in Peterboro on Thursday evening.

Mr. George Atcheson of Fraserville spent the past week visiting at the home of his brother, Mr. David Atcheson.

Miss Madge Elliott has returned to her home in Unionville, after a pleasant vacation at the home of Mr. and Mrs. Joseph Boyd.

Mrs. Duncan Sharpe of Toronto spent a few days during the past week visiting with friends in the village.

Mr. and Mrs. Robert Armstrong and babe of Fairmount called in the village one evening this week.

Mrs. E. Elsom of Peterboro visited with Mrs. Joseph Fee this week.

Mr. and Mrs. William Brown and family have returned to Toronto, after spending some time with the former's mother, Mrs. A. Brown.

Born—To Mr. and Mrs. William Perritt, on Wednesday, July 21st, a son.

Mrs. Henry Lowes left on Monday on an extended visit with friends in Cleveland, Ohio. Her son, Mr. Bruce Lowes, of Chicago, accompanied her.

Mr. and Mrs. Joshua Swain of Cavan spent Friday evening with Mr. and Mrs. John Handley.

Mr. Arthur Bryans of Best's Station was in the village on Friday evening and attended the ball game.

Mr. and Mrs. Robert Tweedie were visitors in Peterboro on Saturday.

The many friends of Mr. Joseph Morden, who resides in Omemee, but who spent most of his life in Mount Pleasant, will be sorry to learn that he happened with a painful accident on Friday morning while engaged in tearing down a building. Mr. Morden's arm was broken at the wrist. He also received a severe shaking up.

Softball Game.

Cavan Centre girls' softball team journeyed over to Mount Pleasant on Friday evening and played a friendly game with the local nine. The visitors won by a score of 19-17. The line-up was:

Cavan Centre — Alma Perrin, c; Norma Staples, p; Margaret Lang, 1b; Ruth Staples, 2b; Muriel Matchett, 3b; Dorothy Pudsey, ss; Olive Smith, lf; Helen Syer, cf; Mildred, rf.

Mount Pleasant—Alma Downer, p; Kathleen Sisson c; Bertha Lowes 1b; Myrtle Hootan, 2b; Mrs. W. Bryans, 3b; Evelyn Bland, ss; Viola McCall, lf; Helen McLean, cf; Gwendolyn Lough, rf.

There was a large number of spectators, both from Cavan Centre and Mount Pleasant.

Mr. B. Johnston of Fairmount was in the village on Friday evening.

Mr. and Mrs. William Shield of Peterboro were guests of their daughter, Mrs. James Fee, on Sunday.

Mr. and Mrs. Foster Eggleston of Ida spent Sunday with Mr. and Mrs. Joshua Eggleston.

Mr. A. H. Monk and son Earl of Bethany called in the village on Wednesday.

Fractures Hip.

A bad accident happened to Mr. Charles Heasman, a farmer living about three miles west of the village, on Thursday. He was about to unload a load of hay, and had stepped to the back of the load to allow the hay fork to take its lift off the front, when the horses became scared and jumped, pitching Mr. Heasman on the barn floor, dislocating his hip. Drs. Earl and Carmichael, Omemee, were called and attended the injured man.

CAVAN PERSONALS.

CAVAN, July 27.—On Sunday, August the first, Dr. Avison will preach at Cavan United church.

Dr. Avison is home on furlough, having spent five years in medical missionary work in Korea.

It will be interesting to hear of the work being done in Korea.

Miss Gwendoline Hunter is visiting Miss Evelyn Armstrong, Peterboro.

Everett Keegan is home from Dr. Turners' hospital, Millbrook.

Mr. and Mrs. William Pudsy spent Sunday with friends at Janetville.

Mr. Ward Brown, Oshawa, spent the week end with Mr. Jas. Paul.

Miss Muriel Matchett spent the week end with Miss Gwen Hutchison.

FACTORY FIRE.

In one of the most spectacular fires experienced in recent years in the Queen City, the Newcombe piano factory, Toronto, was destroyed in the early hours of a recent Monday morning. The roof and front wall collapsed into the street. The building was entirely gutted, the damage being estimated at over a hundred thousand dollars. Photo shows an artist's drawing of the blaze which brought into action almost the entire fire-fighting force of Toronto. Householders adjacent to the ravaged building were ordered to vacate for fear of the side walls toppling over.

WEDDING BELLS.

GAME—SHAW.

OMEMEE, July 28.—A quiet wedding was solemnized at the rectory on Saturday, July 17th, When Ella Clarissa, only daughter of Mr. and Mrs. James Shaw was united in marriage to Chas. Ernest Game of Oshawa, the nuptial knot being tied by Rev. A. T. Weir. The young couple were unattended and after visiting with friends here, left for their home in Oshawa, where a host of good wishes will follow them for a long and wedded life.

Many ways to get dirty one SAFE way to get Clean

IT seems to be a privilege of childhood to get gloriously dirty. Hands, face and knees—every exposed part of the body is always coming into contact with germ-laden objects.

Lifebuoy is the great purifying and protecting soap. It is more than a cleansing soap, because its lather has antiseptic properties that purify and protect against infections.

The regular use of Lifebuoy for casual cleansing, bathing and shampooing is a pleasurable and protective habit in millions of homes.

The cleanly health odour soon vanishes—the protection remains.

LIFEBUOY

HEALTH SOAP

Purifies and Protects

LEVER BROTHERS LIMITED
TORONTO

LB-598

KRINKLETTE BEDSPREADS

All-White Krinklette Bedspreads, the Spread with the ripple, and one you do not have to iron. Two sizes—
63 x 90—SPECIAL, EACH **$1.69** 72 x 90—SPECIAL, EACH **$1.99**

The CRESSMAN Company Limited
"The Store of Smiling Service"

HEMMED SHEETS $1.19 Each
READY FOR USE
Splendid quality White Plain Hemmed Sheets in full double-bed size, 72 x 90. Selling at the low price for 3 hours.
LINEN DEPT., MAIN FLOOR, REAR ARCADE—CRESSMAN'S

The Bargain Annex
Open Thursday Morning
9 to 12 o'Clock
Featuring all of To-day's "Big Value" Selling Leaders.

"Prince" Toilet Paper
Another big shipment of this good quality Toilet Paper. Selling the usual 5c rolls for three hours only.
10 for 29c

25c Heavy Quality Factory Cotton
40-INCH
Another shipment of this splendid quality Heavy Factory Cotton, full 40 inches wide, and can be used for many purposes. Thursday morning only.
Special
19c Yard
STREET LEVEL AND BARGAIN ANNEX

Selling Thursday Morning on the Street Level---Three Hours Only--9 a.m. to 12 o'Clock Noon

LADIES' "HARVEY"
Pure Thread Silk Hose
Special shipment of this very popular Hose, reinforced with Rayon silk. Street Level, for three hours only. All shades and colors.
69c Pair
2 Pair $1.30
STREET LEVEL, FIRST CIRCLE

LADIES' "HARVEY" POINTED HEEL AND "SUPERSILK"
Hose
Two very best makes of Ladies' Hose. All pure thread silk. Substandards. Good range of sizes and colors.
$1.19 Pair
STREET LEVEL, FIRST CIRCLE

75c AND 65c LADIES'
Silk Lisle Vests
Extra good quality of Ladies' Vsets in Silk Lisle. Regular 65c and 75c values. Colors are pink and white.
48c Each
STREET LEVEL, ARCADE ENTRANCE

Ladies' "Niagara Maid"
Pure Thread Silk Hose
Splendid quality of Ladies' All Pure Thread Silk Hose in chiffon and regular weight. All are perfects and selling for three hours only.
69c Pair
STREET LEVEL, FIRST CIRCLE

Best Quality White Flannelette Blankets
Twenty-five pairs only of White Blankets, all with blue borders. Selling for three hours.
LARGEST 12/4 SIZE,
$2.19 Pr.
FULL DOUBLE-BED SIZE,
$1.69 Pr.

Come for These Bargain Annex Super-Values
Thursday Morning
No Phone Orders

Ladies' Silk Stripe Bloomers
Ladies' Silk Stripe and Plain Knit Bloomers. Extra good value, and you should buy many pair right now. White and colors. Perfects and seconds.
29c Pair
BARGAIN ANNEX

Gold & P.&G. White Naptha Laundry Soap
Special Sale of these well-known brands of Laundry Soaps. Limit of twenty bars to each customer.
10 For 50 Cents

Ladies' Summer Undervests
Ladies' Summer Weight Undervests in the opera top style. Splendid quality, and selling for three hours only.
2 For 25 Cents

ALCOHOL TOLL HAS REACHED 38; MORE ARRESTS

Toronto Man's Death Brings Ontario List To Sixteen.

CLUES UNCOVERED.

Three Links in Distribution Chain Have Been Discovered.

TORONTO, July 28. — Yet another victim of poison alcohol was added to the long list yesterday when Richard Atkinson died in St. Joseph's Hospital. Atkinson was seized during the night, reoved to the hospital yesterday morning, and died about 6.30 last night. The body was removed to the morgue. Coroner Crawford will hold an inquest on Atkinson and the other two victims of wood alcohol, William Maybee and Mrs. Olive Guertin, at the Morgue, at 8.30 to-night.

Atkinson, who was married, was employed as a carpenter. Shortly before his death, it is stated, Atkinson made a statement in which he told where he purchased the liquor. As a consequence Mrs. Fanny Shulman of Maria street was taken into custody by Detectives Chisholm and McMaster on a charge of manslaughter.

Trail of the poison liquor that has resulted in thirty eight deaths in Ontario and across the border in the last few days, is being steadily followed back to its illicit source. Major-General Victor Williams, Commissioner of the Provincial Police, intimated last night that startling developments might be expected almost immediately. Arrests in Hamilton of Edward Miller and Joe Romeo were regarded as of extreme importance, he said. Romeo sold wood alcohol to "Red" Miller, Miller sold to D'Angelo, and D'Angelo was the final link in the chain of the death-dealing liquor to the consumers in the Oakville district.

Three links in the chain have, therefore, been unearthed, and the police are hopeful that questioning of the prisoners will enable them to follow it to the producing end. The arrest in Buffalo of James C. Voelker, who faces a charge of first degree murder, as an alleged distributor on a large scale of poison liquor, is also regarded as important. Whether the wood alcohol responsible for the deaths in Ontario is the same as the wood alcohol sold by Voelker in Buffalo, remains to be determined, but present indications point that way. Even should this prove to be the case the end of the chain will not have been reached, and United States agents have left for New York to seek a man from whom Voelker is said to have purchased the poison.

Issues Strong Warning

In the meantime the police have reason to believe that a considerable quantity of the bootleg whiskey is still in circulation, and Hon. W. H. Price, Acting Attorney-General, issued yesterday a strong warning to the public to leave all such concoctions alone if they value their lives. From time to time, said Hon. Mr. Price, large consignments of bootleg liquor have been seized at the border, although for obvious reasons the facts have not been made known the police desiring to entrap the consignees. The bulk of these shipments, however, give an idea of the possible extent of the shipment of wood alcohol which eluded seizure, and the quantity that may still be cached or in circulation in the province.

The death last night in St. Joseph's Hospital of Richard Atkinson, aged 53, from alcoholic poisoning should serve to impress this warning on the public. Fanny Shulman, said to have supplied the liquor, was arrested on a charge of manslaughter.

The Provincial Police are working night and day, and fresh developments are occurring daily. The province is divided into nine districts, under district inspectors. In the Niagara Falls district there are 23 or 24 officers who are all engaged in the search.

Find Wood Alcohol

Chief of Police Kerr, of Oakville, stated yesterday that alcohol found in D'Angelo's garage at Hamilton was pure grain alcohol, but that two cans found on the Gill property at Oakville and one tin found on the Maybee farm at Oakville had been analyzed and found to be wood alcohol.

Two arrests weer also made during the day at Windsor and $2,000 worth of grain alcohol seized.

A further conference between Hon. W. H. Price, General Williams, Chairman James Hales of the License Board, and Solicitor Middleton, of the Attorney-General's Department, was held yesterday, with Acting Chief Coroner Dr. M. M. Crawford attending in an advisory capacity in connection with the inquests. Hon. Mr. Price stated after the inquests. Hon. Mr. Price stated afterwards that Mr. Middleton would co-ordinate the inquests and prevent overlapping.

Dr. Crawford announced later in the day that inquests on William Maybee of Oakville and Mrs. Guerrin of Toronto would be opened to-night at 8.30.

More Arrests

BUFFALO, July 28 (Canadian Press).—Federal agents and police early to-day made six more arrests in the Niagara frontier poison liquor case. The action folowed the statement of authorities that James C. Voelker; alleged leader of the distribution gang, who is held on a charge of first degree murder, stood ready to make a full confession, naming those higher up in the wood alcohol traffic. Those arrested included Carl Voelker, father of James, who is charged with manslaughter. Of the other prisoners, four are Buffalo moonshine makers and handlers, and the fifth a drinkery owner, who is accused of a conspiracy to violate the national prohibition act.

MILITIA CAMP OPENS TUESDAY

Hastings and Prince Edward Regiment Under Canvas at Marmora.

125 ON STRENGTH.

MARMORA, July 28. — Officers and men of the Hastings and Prince Edward Regiment, under the command of Colonel Darus Green, numbering 125 all told, are camped for the second year on Marmora Fair Grounds. The majority arrived by special train at 1.30 p.m. on Tuesday. The following officers are on the staff of the camp. Commanding officer, Col. D. Green; second in command, Capt. S. Young; Adjutant, Capt. A. V. Yates, M.C.; Assistant adjutant, Captain A. Mowat; O.C. Company, Mapor McLean; Quartermaster, Lieut. Foster; Chaplain, Capt. Rev. T. H. H. Hall.

Commanding A Company, Lieut. J. E. McKibbon; commanding B Company, Lieut. E. Naylor; commanding C Company, Capt. S. Young; commanding D Company, Lieut. Matthews; Regimental Sergeant-Major, Sergeant-Major D. McKenzie.

The daily routine is as folows: Reveille, 5.30 a.m.; breakfast, 6.30 a.m.; company parade, 8.00 a.m.; dinner, 12 noon; company parade, 1.30 p.m.; supper, 5 p.m.; retreat, 7.30 p.m.; first post, 9.30 p.m.; last post, 10.00 p.m.; lights out, 10-15 p.m. A piper, two buglers, and two drummers are on the establishment. A drum head service will be taken by the chaplain on Sunday, and will be in conjunction with the Booster Club. A grand field day is arranged for Monday. Horse races and baseball are included in its features.

186 HOMICIDES DETROIT TOTAL

Average of Nearly One Death a Day Since Jan. 1.

20 CONVICTIONS.

DETROIT, Mich., July 28.—One hundred and eighty-six homicides were committed in Detroit from January 1 to July 27, an average of almost one death for each day. This is a new high record here. Of the number 165 were committed up to and including June 30, and 39 of the 165 were held justifiable. The 21 homicides committed during July to date were taken from police records which await classification until compilation of monthly report. The records up to the end of June include 19 slayings by police officers in the line of duty. These are accounted justifiable. The others were classified as acts of self-defence.

Records of the homicide squad disclose that arrests and convictions have been obtained in 20 of the remaining 136 cases, a high percentage when compared with crime statistics from other cities and considering the fact that more arrests are probable in many of the unsolved cases.

CONDENSED MILK ABSOLUTELY PURE

The value of condensed milk as a guardian of health was curiously demonstrated by an item in The London Daily Mail recently, one sentence in the article reading:

"The complete replacement of fresh milk by condensed milk has notably reduced tuberculosis."

The story had to deal with the activities of the London Zoological Society and was reporting on the health of the animals. Many animals, especially those with cloven hooves, were liable to epidemics of bovine tuberculosis. The antelopes seemed to die of nothing else. Yet they lived under very good conditions and were given generous daily draughts of fresh milk. Then the fresh milk was cut off and the tinned variety substituted. A marked improvement followed and tubercle has been stamped out in the antelope paddocks. The Borden Company has long advocated it as an infant food on the ground of its being absolutely pure as well as uniform.

Impatience Is Cause Of Serious Fractures

TORONTO, July 28.—Impatience over his daughter's apparent tardiness yesterday involved Joseph Irwin, aged 50, in an accident in which he incurred fractures of the skull, collar bone, jaw and ribs. His condition is serious.

Irwin was rather indisposed. He lay in bed instead of going to work. Requiring something, he called to his daughter downstairs to fetch the article. She was slow in responding. Whereupon Irwin became impatient and went to get the article himself. As he reached the top of the stairs, however, in his haste he fell over the bannister rail to the floor below. He was unconscious when picked up and removed to the hospital.

ARMY CRUSADERS VISIT OMEMEE

Gave a Series of Sermons in the Anglican Church.

OMEMEE, July 28.—On Monday afternoon and evening, Christ Church, Omemee, was visited by a group of three women and six men, one-half of the party of Crusaders from the Church Army of the Anglican Church of Great Britain. The Army of Crusaders left England early in May and have been touring Ontario and Montreal, conducting evangelistic services similar to those held in Omemee, since that time. They will return home in September.

On Monday afternoon, a service for women only was held in the church, when one of the sisters told of the work of the Crusaders in England, while another assisted in song. The service was very interesting throughout.

In the evening, an open-air meeting commencing at 7, was held on the church lawn, for one hour, followed by a service in the church. The open-air service was composed mostly of singing the old familiar hymns, which were found on the printed sheeted, in which the choir and others joined in with great enthusiasm, and also choruses by the group of visitors, were thoroughly enjoyed. Shortly before eight o'clock the congregation took their seats in the auditorium of the church and as the gowned choir, the rector, and the Crusaders entered, the old familiar hymn, "Rescue the Perishing," was announced and all joined heartily in the singing, as the choir and visitors took their places. The service was opened by the rector, Rev. A. T. Weir, after which the leader introduced each member of the group, who in turn, told where he or she came from, their work in winter, and ending by a verse of Scripture. The leader of the group to Omemee told of the organization of the Church Army Crusaders by Rev. Carlisle in 1882, and spoke briefly of the work that they are carrying on in England. Their mission, the speaker said, is "To stir the insider," and "to bring in the outsider."

Short addreses were given by two of the brethren, the subjects chosen being. 'The duty of a churchman to the parish to which he belong," and second, "The duty of a churchman to the world." These addresses were capably given and were well received. A solo and a duet, also several choruses by the group made bright the evening's programme.

On Tuesday morning, a communion service was held at 8 o'clock before the visitors took their departure.

Struck by Car

On Friday evening, while running across the King Street bridge to watch his older brother, who was paddling a canoe on the river beneath, little Edgar Fisher, the six-year-old son of Mr. and Mrs. Samuel Fisher, was struck down by a local car. The driver, who fortunately was travelling at a slow rate, stopped immediately and, picking the little fellow up, rushed him to Dr. Earle's office. The child was terribly cut about the hands and face, the wounds in the face requiring seven stitches.

FRANCE TOO HOT FOR MOROCCAN

Sultan Moulai Youssef Says Heat is the Only Drawback.

LIKES COUNTRY

PARIS, July 28.—"I know of but one thing with which to reproach France, and that is the terrible heat," said his Majesty, Moulai Youssef, Sultan of Morocco.

"His most cheerful Majesty," the smiling ruler of one of the hottest countries in the world, as he has been popularly named since his arrival in France, is resting in his luxurious temporary Paris residence after a strenuous tour of France and Alsace-Lorraine.

He received newspaper men in royal splendor and discused with them such widely varied subjects as peace, war, Abd-el Krim, philosophy, and Paris.

Seated upon an improvised throne largely made of lovely silk cushions, and surrounded by twenty coal-black servants in long white flowing bournous, his Majesty amiably answered scores of questions.

"I must refer to this European heat," he said and smiled. "It is terrible. We never have anything like it in torrid Morocco, and they tell me also that America is even worse. I have suffered terribly."

His Majesty was asked if the recent stirring political events in France has jarred upon his peaceful Islamic philosophy.

"Why, of course not," he replied, and smiled again. "Each people has its destiny, its manner of accomplishing things.

"It is evident to me that we are not all alike, but who has the courage to say which people or which belief is right?"

Of all the places he has visited his Majesty was most profoundly impressed with Verdun. There, he said, was epitomized for him what war is, and why millions died. Then abruptly he added:

"But I am a peaceful ruler. I long to soften the heart of the world, for it is only through peace in thought, in word, deed and action that we shall approach perfection.

The Sultan showed compassion for Adb-el Krim when questioners asked about the Moroccan rebel.

"He was a rebel and so has gone the way of most rebels," he said. "But I have forgiven him. He made amends honorably, for he gave himself up to justice. I only trust the politicians will temper their treatment of him with leniency."

Then, bidding good-bye to the journalists, his Majesty, extending his hand to each one, said that if Allah should be willing he will come back to France before he died, to enjoy its rare beauties and see more of its beautiful products.

His Majesty returns to Morocco in a few days and with him goes a princely collection of European luxuries, including motor cars, jewelry for his wives and many pieces of rare old furniture.

WHEAT HARVEST STARTS IN WEST

Fields in Southern Manitoba Scene of First Cutting.

RIPENING FAST.

WINNIPEG, Man., July 28.—The first machines in Manitoba fields along the border began work yesterday. The berries are well developed, of good color and sound. There is no evidence of rust, though ripening has been very rapid in the torrid heat of the past four days. Some mills have reports of fields for large radius around Medicine Hat district badly shriveled from droughts and heat. In Saskatchewan and Alberta the border districts are generally ready for harvesting. Through that section ample field help has been distributed.

INDIAN DISCARDS CRUTCHES AT SHRINE

Cured of Articular Rheumatism at St. Anne de Beupre, It Is Claimed.

QUEBEC, July 28. — Canadian Press. — Peter F. Neptune, an Indian of Princeton, Maine, was cured of articular rheumatism at the shrine of Ste. Anne De Beaupre, it was stated here to-day. Feeling his strength coming to him during a service at the shrine, Neptune, who is 51 years of age, walked unaided to the shrine and left his crutches there.

MAYORS TO TAKE CLOSED CHURCHES

Mexican Government Won't Leave Them to Church Committees.

MEXICO CITY, July 28. Canadian Press. — The government has issued orders by which it refuses to permit Catholic priests when they cease to function on Saturday at midnight to turn over their churches to committees of Catholic laymen appointed by them. Instead the government has ordered that the churches must be placed in charge of committees appointed by the Mayors of each town and city.

High-strung nervous women

need Virol—because of its marvellous qualities of correcting errors of the nervous and digestive systems. Virol works wonders. Try it! See how it will renew your energy and vitality, build up your body and bring back normal health and stamina.

VIROL

TOURIST FARES
JASPER NATIONAL PARK
TRIANGLE TOUR
PRINCE RUPERT
VANCOUVER
ALASKA

This summer, take advantage of the low tourist fares to the Canadian West—the world's greatest scenic wonderland.

See JASPER NATIONAL PARK, noted for its super hotel service, its splendid golf, hiking, mountain climbing, motoring, tennis and water sports. Revel in the magnificent scenery of the TRIANGLE TOUR, along the Mystic Skeena to PRINCE RUPERT — the glorious trip through the sheltered scenic seas to VANCOUVER — the towering mountains, the sparkling waterfalls along the roaring gorges of the Thompson and Fraser Rivers.

SEE ALASKA

Take a boat trip to Skagway or Wrangel. See the Taku Glacier and other scenery typical of Alaska.

The Great Lakes Route from Sarnia to Port Arthur via Northern Navigation Co's steamers adds zest to the trip for those fond of water travel.

Ask any Canadian National Railways' Agent for information and illustrated literature on these tours.

We will plan your entire trip — make your reservations and give you the benefit of every facility at our command — Canadian National personal service is unsurpassed.

USE CANADIAN NATIONAL EXPRESS for your next shipment. Also for Money Orders, Foreign Cheques, etc.

Fare from Peterborough and return Vancouver Victoria - Seattle Portland $118.15 Jasper National Park $96.15

War tax additional to above fares

Return fares good until October 31st. Stop-overs allowed

C.N.R. Trans-Continental Trains are Radio Equipped

TRAVEL CANADIAN NATIONAL

49c - SALE - 49c

THURSDAY TURNBULL'S THRIFT-DAY

Another Turnbull One-Price Money-Saving Sale Just for Thursday Morning

BREAD AND BUTTER PLATES, 49c Bread and Butter Plates, made from fine white English semi-porcelain, finished with a clear hard glaze. Suitable for salad plates as well. Special for 49c 6 for 49c (Basement)

Tumblers 45c doz. Table Tumblers made from heavy glass, fluted base, for cottage or summer home. Special Thursday, per doz. 49c

36-Inch Dimity Popular fabric for lingerie and gowns, in mauve or maize. 2½ yards for .....49c Bargain Basement

A Wash Board Special 49c A well made zinc faced wash board with deep splash board, also 1 cake of Gold laundry soap. Thursday morning 49c Basement

Round Brass Curtain Rods 1-inch in diameter. Is strong enough to hold any draperies. Regular value 75c for, each 49c

Childrens' Fancy Cotton and Lisle Socks Neat appearing. With reinforced heels and toes. Thursday morning, 2 pair for .....49c Bargain Basement

Rubber Stair Treads Size 7 x 15" mahogany shade. 2 treads for— 49c

Picnic Special 49c

1-lb. roll of Para-Sani Heavy Wax Paper, 8 Paper Plates, 8 Paper Drinking Cups and 12 heavy quality Table Napkins. Special for Thursday morning..... 49c (Basement)

Cups & Saucers, 4 for 49c

Kermis shape Cups, made from Johnson Bros. plain white porcelain. Well made, with strong handle. Good size Saucers. Special Thursday morning....4 for 49c (Basement)

36-Inch Khaki Denim

Outing trousers in particular, as well as smocks and play suits, are made from khaki denim. The colors are popular ones, and you will be certain this material will give satisfactory service. Thursday morning..... 2½ yards 49c (Bargain Basement)

Floor Oilcloth

Just a few patterns left. Not many yards in the roll. Just to clear these out before stock-taking, we are offering the range Thursday morning at, yard... 49c (Third Floor)

SPECIAL! FLOOR MOPS, 49c Floor Mops for washing floors or porches. Made from heavy cotton warp, with heavy clasp, 5-ft. handle. Mop ready for use. Special ..... 49c (Basement)

SHERBET GLASS AND PLATE, 49c Sherbet Glasses and Plates cut in the grape design. Sherbets feature the drawn stem. 4-inch scalloped Glass Plate, also cut in grape design. Complete for Thursday morning at, per Sherbet and Plate..... 49c (Basement)

Small Nice Mats Size 18 x 36. Just the mat for inside your door outside or the verandah. 2 mats for .....49c Third Floor

Turkish Towelling at a Low Price This Towelling usually sells for considerably more but we are offering it for the three hour sale at a special price. It has a colored striped design in red or blue and comes in lengths about 1 yard. Thursday morning, two for .....49c Bargain Basement

Special value in Women's white ribbed Combination Lace finished with wide knee tape and banding. Regular beadneck. for 49c

SMART CHINTZ, 49c YARD For slip covers, curtains, bedroom boxes and cushions. Chiefly in fine flower garden effects and bird design. Several with yellow ground. Delightful for living-rooms. Some very smart with a lot of black. Thursday Half-Day Sale, yard.. 49c (Third Floor)

MAIN FLOOR SPECIALS

Fancy Stripe Shirtings, blue, mauve, black and gold. Regular 39c each. Thursday morning..... 2 yards 49c

2-Ply Knitting Wool, in a large variety of colors. Regular 10c ball..... 6 balls 49c

4-Ply Knitting Wool, all colors. Regular 15c ball, for..... 5 balls 49c

Children's Printed Cotton Handkerchiefs, doz..... 49c

42-inch Circular Pillow Cotton, fine quality. Our special price, 55c yard. Thursday morning..... 49c

Pure Irish Linen Towels, with colored ends, of pink blue or orchid. Stamped ready to embroider, with enough floss to finish. Each..... 49c

Bath Towels, white with colored stripes, 18" x 36". Regular 59c, for..... 49c

Indestructible Pearl Beads, 30 inches long, with rhinestone set safety clasp. Regular 98c, for..... 49c

Ensign Soap, large bath tablets. Regular 8c cake. Special at..... 10 for 49c

3 bars Castile Soap, regular 18c bar, for..... 49c

Wax Paper, for picnics, 25 sheets in a roll. Special price at..... 1 doz. rolls 49c

Women's White Silk Hose, Richelieu rib. Special at.. 49c

Tinted Cut-Ups

CUT OUT THE PIECES, PASTE THEM TOGETHER CORRECTLY, COLOR THE SKETCH, AND FILL IN THE MISSING WORD.

By HAL COCHRAN

His legs are short; his body fat.
His nose is pink and very flat.
In mud he lives:
This ——— who gives
Us pork. Of course you all knew that.

UNCLE WIGGILY

Today's Bedtime Story

By Howard R. Garis

UNCLE WIGGILY'S LEMONADE STRAWS.

(Copyright, McClure Syndicate.)

"We are going to make a lot of money, Daddycums!" said Jingle, one of Uncle Wiggily's little rabbit girls, as she climbed up into his lap as he sat on the front porch of his hollow stump bungalow one morning.

"Such a lot of money!" echoed Jangle, who was Jingle's sister. "We're going to make a thousand pennies, and be rich!"

"How?" asked Uncle Wiggily, gently pulling the long ears of the little bunny girls.

"We are going to make lemonade and sell it from a little wooden stand out in front," said Jingle. "It's a hot day and everybody that goes past will want a drink of our cold, sweet lemonade."

"It sounds good," said the rabbit gentleman, not twinkling his pink nose this time, for he did it in the story before this, if you will kindly remember. "But it will cost you a lot of pennies to buy the lemons and sugar to make your lemonade. The water won't cost anything but the other things will. So you will have to sell many glasses before you get back what you pay out for lemons and sugar."

"Oh, we aren't going to buy any sugar!" said Jingle.

"And we aren't going to buy lemons, either," said Jangle.

"No?" asked Uncle Wiggily, sort of surprised like. "How are you going to get the sour lemons and the sweet sugar."

"Nurse Jane Fuzzy Wuzzy will give them to us," laughed Jingle.

"'Specially if you ask her to," added Jangle.

"Ha! ha!" chuckled the bunny rabbit. "I am supposed to work hard to earn money to buy lemons and sugar to give away so you two can make lemons to sell and make pennies for yourselves! Ha! ha!"

"Yes: isn't it funny!" laughed the two little rabbit girls together, just like twins, which, indeed, they were, and Jingle asked

"When do we get the lemons and sugar, Daddycums?"

"Oh, I s'pose I'll have to tell Nurse Jane it's all right," said Mr. Longears, laughing some more. And the muskrat lady also laughed when she gave the two rabbit girls what they wanted.

Uncle Wiggily helped Jingle and Jangle set up the stand, made from an old box, with a piece of white oilcloth on. He also teased Mrs. Longears until she let Jingle and Jangle take a pitcher and some glasses and a tin pail in which to make the lemonade.

Soon the cool, sweet drink was made and Jingle and Jangle sat in the shade, behind their stand, waiting for customers and calling out

"Nice, cool, sweet lemonade, in the shade. Don't be afraid! Come and see how it's made. Buy a drink! 'Twill make the heat shrink!"

"Please buy, because we want a lot of pennies so we can get rich!" added Jingle.

But very few customers stopped to buy the little girls' lemonade, and they saw their ice melting away and hardly any pennies in the pasteboard box cash register. When Uncle Butter, the goat, stopped to buy a two-cent glass of lemonade he asked

"Haven't you any straws?

"Haven't you any straws to sip my lemonade through. A straw, please!"

"Straws!" gasped Jingle.

"Straws!" exclaimed Jangle. "Oh, maybe that's why we haven't sold more, Jingle. We have no straws!"

Jingle hopped over to the bungalow where Uncle Wiggily was asleep on the porch.

"Daddycums!" she cried. "How can we get straws to serve with our lemonade? No wonder nobody will buy—we forgot the straws!"

"Straws? Straws?" murmured Mr. Longears, half awake. "Ha! I know what to do!" He hopped down on the lawn and began pulling a lot of long, hollow dandelion stems, from which the blossoms had long since fallen off. The stems were just right for lemonade straws and with his paws full Uncle Wiggily hopped to the lemonade stand.

"Come one! Come all!" he shouted. "Drink sweet lemonade, in the shade, from straws short and tall! Come one! Come all!"

Then the customers began rushing up to buy from Jingle and Jangle, who were so busy as never was, filling the glasses with lemonade while Uncle Wiggily put in each one a dandelion stem.

"The best lemonade I ever sipped!" grunted fat Mr. Twistytail, the pig gentleman. And Mr. Whitewash, the Polar Bear, bought ten glasses. So Jingle and Jangle sold every drop, and, though they did not exactly get rich, they had a fine time. And they thanked their Daddycums for making dandelion stems into straws. And if the ice man doesn't bring a postage stamp instead of a ton of coal, I'll tell you next about Uncle Wiggily's spare tire.

HURRICANE ON FORIDA COAST LEAVES HEAVY DAMAGE BEHIND AS IT MOVES FURTHER NORTH

Millions of Dollars Lost By People in Southern Part.

SHIPS AT SEA.

Winds Reach Velocity of 100 Miles an Hour at Times.

JACKSONVILLE, Fla., July 28.—(Canadian Press).—The West Indian hurricane, which on Monday crossed from the Caribbean Sea to ravage the Bahama Islands and the lower east coast of Florida, hammered to-day at the sea gates of the upper peninsula.

Calm, followed by steadily rising winds, presaged the advent of the hurricane as it swept into new territory, leaving behind it distressed shipping, wind and wave damage which may run into millions of dollars, and paralyzed lines of communication. Behind the wall of gale-swept seas the fate of several ships was hidden. Only an occasional wireless message picked up by the Tropical Radio Corporation at Miami broke the silence at sea last night, and most of these concerned the Italian freighter Ansaldo San Giorgio Secando, which was reported early to-day to be still wallowing rudderless off Jupiter Inlet. At least six vessels were said to be in the vicinity to render aid which had been prevented last night by high seas.

No further word had been heard from the Danish steamship Wilhelm A. Reidermann, which messaged yesterday that it was in distress between Miami and Jupiter Inlet. Likewise the sea gave no word of the sixty-foot Seulieta of Brunswick, Ga., which sailed on Sunday night with 25 excursionists for Bimini. The Gulf Refining Company's tanker, J. M. Guffey, was nearly two days' overdue at Jacksonville, but company representatives believed the ship was riding out the gale.

At several places along the coast the hurricane winds reached an intensity of 100 miles per hour. A wind velocity of 70 miles an hour caused damage estimated at a million dollars in Palm Beach and West Palm Beach, where forty yachts and house boats sank in Lake Worth.

VOICE OF THE PEOPLE.

All letters must be signed by the writer, and must bear his address. A pen-name may be used for publication except in letters on political subjects, which must bear the writer's name for publication.

To the Editor of The Examiner:

Sir,—Is Miss McPhail to be the next prime minister of Canada? It looks like it. The war has exhausted our men. We no longer have that energy of mind and of body which we used to have. We want peace and quiet. The reaction has come. Anything will do us so long as it doesn't make a fuss about anything worth while. We can still enjoy the malicious pleasure of reading the doings of degenerate humanity. But our energy carries us no further than the petty feuds, our little likes and dislikes. The great burden of statesmanship is too much for us. Love of a country as a civil virtue has never got past in these later years the status of a joke. But our women! What of them? A new access of energy, mental and physical, has come over them. Amongst the enemies of Caesar the women were more terrible than the men. Weak in body, but strong in spirit, they are now everywhere urging their men to be men and not maiden ladies with men's clothes on. A real woman is worth ten mock maidens, or new women. There are lots of men ready to take positions. That's not the complaint. They are ready even to climb on each other's backs to "rise to eminence," but outside the pulpit and the women's meetings there is an entire absence of anything but hopeless mediocrity. Where? Here in Peterborough. Visitors to other towns say Peterborough is away ahead in appearance, the witness of former promise, but far behind in business. We have lost our water powers, are losing our canal, and will lose our factories, and there remains now only to stand around and ask whose fault it is. The facts are here. There's no denying them or they would be denied. I say let us give way to the women. They have some spirit left. Mediocrity, which is another name for dry rot, won't do them. Let us send a woman to Ottawa if we can't get a man with energy and go enough. When people want the quiet, easy-going style of life they are growing old. It was not such people that made this town a city out of the bush. With all their turbulence the old-timers were real men and women, and who will pretend that there is any comparison whatever between the big men of our past like John Bertram and W. H. Scott and the men of the present? Why? People don't want them. We want either tools or let-alones. The idea of progress is too much for us. Let the women have a chance.

Independent Conservative.

Dr. WATSON'S TONIC ALE or STOUT

Builds Up Your Health

Another Testimonial to its Merits

"I can assure you Dr. Watson's Tonic Stout makes an excellent drink as well as a Tonic. We often wanted to get something that would come up to the good old English stout.

It is good to be able to make up the good old drink again."

75c per package, making 3 gallons. Sold by all Stores.

M. Allen & Co., Bond Bldg., Toronto

E	R	O	D	E	D	B	E	S	I	D	E		
V	A	N	E	O	W	E	A	N	E	W			
E	N	B	A	T	A	T	T	N	E				
N	P	A	L	D	F	I	R	R					
C	A	R	E	D	P	A	N	E	L				
O	A	T	T	E	R	I	D	F	I	T			
A	V	I	D	B	A	N	L	O	N	E			
F	E	E	D	O	W	E	L	R	E	D			
S	N	O	U	T	O	B	E	M	S				
D	T	U	B	W	A	S	R						
O	H	T	S	A	P	S	D	O					
F	I	L	L	E	D	O	N	E	M	I	T		
F	E	A	R	E	D	R	E	L	I	E	S		

SOLUTION OF YESTERDAY'S CROSSWORD PUZZLE.

THE EXAMINER CROSSWORD PUZZLE

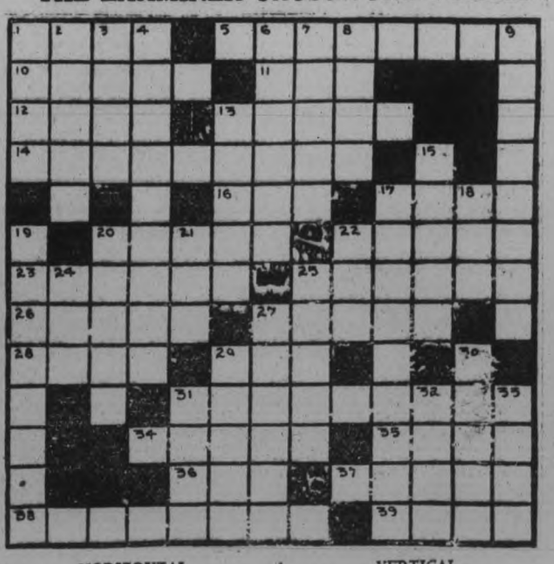

HORIZONTAL.

1. To boast.
5. Grew together (bot.).
10. Impetuous.
11. English money.
12. To level.
13. To arrange cloth gracefully.
14. Those who live in a dwelling.
16. Honey gatherer.
17. Maize.
20. Pertaining to the eye on a bean.
22. Shut up.
23. Plant found among grass.
25. On the side of.
26. Unit of weight for precious stones.
27. Depressions.
28. Delicately colored jewel.
29. Aeriform fluid used as fuel.
31. Not self-sustaining.
34. Crawled.
35. Within.
36. To employ.
37. One who rescues.
38. Visionaries.
39. Similar to the harp.

VERTICAL.

1. Ale.
2. Acted wildly.
3. Ions.
4. Derived from the genitive case.
6. Place of intersection of two streets.
7. Box generally with wooden slats.
8. Knocks.
9. Advocate or protector.
13. To preclude.
15. Lemur (animal).
17. Relating to guardianship.
18. Scarlet.
19. Agreed.
20. Hourly.
21. To permit.
22. Males.
24. To drink dog fashion.
25. To besiege.
27. Spruce.
29. Birds similar to ducks.
30. To come in.
31. Musical instrument.
32. To covet.
33. Ripped.

Daily Short Story

THE TRUTH WILL OUT.

By H. IRVING KING.

Everybody in Rockdale—that is, everybody who counted—was filled with that pleasurable excitement which comes to society in a small town when a new and unexpected piece of gossip pops up. Rockdale was not such a very small town, either. It had ten thousand inhabitants and a bank The bank was a branch of a great financial institution in the neighboring city and was managed by Lorenzo Downing. The news was that "Ren" Downing—for to Ren had his Lorenzo shrunk on the lips of his fellow townsmen—was going to marry Mary Carfax. Lorenzo was thirty-one and Mary was twenty-eight.

It all started from Matilda Lagree happening to see the bank manager and Miss Carfax talking earnestly together in the post-office lobby. Matilda tried to edge near enough to overhear what they were talking about. She heard—or thought she heard—Lorenzo say: "I have looked forward to this for a long time. We may consider it settled then?" And Mary had dropped her eyes and replied, "Yes." What did it mean? What could it mean? Only one thing, and off sped Matilda to spread the news.

What the bank manager and Miss Carfax had really been talking about was the taking over of the local bank at Plympton, a languishing institution six miles away, by the big bank in the city of which Lorenzo's bank was a branch, and consolidating the said Plympton bank with the branch bank at Rockdale. And Mary Carfax had a large block of stock in the Plympton bank which Lorenzo, as agent for his employers, was anxious to purchase from her.

"It's the most surprising piece of news I ever heard," said Mrs. Atherton Gage over the teacups two hours later to Mrs. Roger leming and others. "Why, I don't believe they have met each other a dozen times since Ren came back here to take the bank. They used to know each other as children, of course. Let me see: Ren went away aboutPten years ago after his uncle, Judge eleg Downing, died and did not leave the fortune Ren and everybody else was expecting the boy would get. From that time, until Ren came back, I don't believe he and Mary ever met."

Annie White was one of the first to hear the news after it had been promulgated by Matilda agree. Annie was a character, an institution. She was to Rockdale what the wandering minstrels were to the middle ages; roaming from castle to castle, basking by the kitchen fires, singing their songs and retailing the news of the countryside. Annie could not sing—but in other respects she filled the bill. When the mistress of the house heard that "Annie White was in the kitchen," she always found an excuse to visit that region. When in pursuit of her calling Annie was afraid of no man. Half an hour after she heard Matilda—Lagree's news she met Lorenzo on the street and put it to him plumply: "Mr. Downing, are you and Mary Carfax going to get married?"

orenzo gasped, stared at his questioner for a full minute in silence, appeared to be thinking quickly, replied "Yes."

That afternoon Mrs. Sam Rogers called Mary up by telephone to "congratulate" her.

"Why, what in the world are you talking about?" said Mary indignantly.

"Oh, it's all over town," said Mrs. Rogers. "Annie White was jest here and said she met Ren Downing on the street and asked him if it was true and he said 'Yes'."

Mary was "mad clear through." She called up the bank and told the clerk who answered the telephone that she wanted to see Mr. Downing at her house 'just as soon as he could make it convenient."

"Why did you tell Annie White that we were to be married?" she asked frigidly when Lorenzo put in an appearance.

"Because it is true," he replied doggedly. "Now just sit down and listen to me. I have been looking for an opportunity to reopen an old matter between us which was never satisfactorily settled. Do you remember that evening, ten years ago, when you and I watched the sun set from High Rock Hill? There was the scent of new-mown hay from a neighboring field; from the woods came now and then the sound of a bird singing its good-night song. The sky was flaming with colors that mingled and melted and faded into a great purple dome in which the stars came out—and we were young."

"Yes," replied Mary in a softened voice, "I remember it."

"And I asked you to be my wife," went on Lorenzo; 'and you laughed at me and said not to talk foolish; I was only a boy; to wait until I was grown up. In the meantime I would probably find someone I liked better—as you were very sure you would find someone you preferred to me. I haven't found anybody I liked better, Mary—have you?"

"Well, no, I don't think I have, Ren," replied Mary blushing. "But you have been back three years now and never—and I was hoping you would—to tell the truth."

"I was afraid to speak, Mary," he answered gently. "The risk was so great. —You treated me in such an offish manner. I was too cowardly to take the plunge: it meant so much to me." He reached out and took her hand. "Did I tell the truth to Annie White?" he asked.

"I—I—I shouldn't wonder," replied Mary.

(Copyright, 1926, by The McClure Newspaper Syndicate.)

CATARRH of BLADDER

Pain Easily Relieved by Santal Midy

Refuse any Imitation. Look for the word "MIDY" Sold by All Druggists

After the round—

Drink Coca-Cola

Delicious and Refreshing

s-G

WOMEN'S PAGE

SOCIETY

Mr. and Mrs. A. Lewis, 544 Stewart street, announce the engagement of their only daughter, Regetta, to Mr. C. N. Tuck, youngest son of Dr. and Mrs. J. A. Tuck of Toronto.

* * *

Mrs. R. W. Cormack, 361 Park Street, leaves on Monday for Toronto with her daughter, Miss Jean, a member of the training staff of the Toronto General Hospital, who has been spending the past week with her here. Mrs. Cormack will spend a few days in Toronto, before going on to Fort Dodge, Iowa, to join Mr. Cormack, who is in charge of the Quaker Oats mill there, where they will reside in future. Miss Jean Cormack's course in training will finish in September. Bill and Bob Cormack, who are at present camping near Chemong Park with Ross Thompson and Billy Breyfogle, will resume their studies at the University of Toronto in September.

* * *

Mr. Jack Pulkinghorn, 527 Gilmour Street, left this morning for Detroit, Michigan.

* * *

Robert Fowler, son of Mr. and Mrs. E. B. Fowler, 277 Rubidge Street, has been successful in passing the first year examinations of the Actuarial Society of America, New York City. The examinations were held at the University of Toronto.

* * *

Mr. and Mrs. A. Mowat, Water Street, have returned from Brockville, where they attended the Old Home Week, and report a very fine programme, with a large number of old residents attending the reunion. They were accompanied on their return by their daughters, Mrs. A. H. Carman of Picton (nee Elsie Mowat) and Mrs. A. C. McDonald of Cleveland, Ohio (nee Betty Mowat), who will be their guests during the week.

* * *

Lieut.-Col. A. P. Miller is making an extensive tour of the Southern States of America during the next month. He is accompanied by Capt. L. Cullen and Major R. G. Simmons.

* * *

Mr. and Mrs. J. E. Shortt, Mrs. W. J. Stubbs, Mr. Roberts and Jack Lewis, all of Toronto, are guests of Mrs. S. J. Stubbs, Water Street.

* * *

Miss Dorothy Earl of London is the guest of her aunt, Miss Caroline Littlefield, at the Young Women's Christian Association.

* * *

Messrs. H. Rush, F. L. Roy and G. W. Haley have returned home from Fort William, where they attended the sessions of the annual meeting of the Masonic Grand Lodge of Ontario, held jointly at Fort William and Port Arthur. Mr. Rush was official delegate for the Peterborough Lodge, Mr. Roy for the Corinthian Lodge, and Mr. Haley for Royal Arthur Lodge. Mrs. Rush, who accompanied her husband, returned with the party.

* * *

Mr. James Smith of St. Catharines is spending his holidays with Mr. and Mrs. R. Pilling, 222 Wolfe Street.

* * *

Mrs. James Collinson, Sherbrooke Street, is the guest of her daughter, Mrs. Mason Wilson, Toronto, for a few days.

* * *

Mrs. John J. Howden, Otonabee Road, is spending a few days in Toronto.

* * *

Mr. and Mrs. Harry Black of Oshawa were week-end guests of Mr. and Mrs. Harry Roberts, Downie Street, while en route to their summer home in Orillia.

* * *

Mr. and Mrs. Aubrey W. Seels (nee Gretchen Gladman) left yesterday for their home in Chicago, Illinois.

* * *

Mrs. Harry Cressman is visiting Mrs. Charles Ackerman at Picton, where the latter is spending the summer.

* * *

Mrs. M. Pilling and granddaughter, Ina, are spending their vacation with the former's daughter, Mrs. E. Roddy, Kingston.

* * *

Mrs. Robert Cavanagh (nee Lillian Armstrong) of Los Angeles, California, who has been visiting at her home in Brockville, is spending a few days in the city.

* * *

Miss Bella Fairweather of Toronto, a former resident of the city, is the guest of her sister, Mrs. L. D. W. Magie, Reid Street.

* * *

Mr. Arthur C. Gladman of Provost, Alta., has returned to his home after attending the funeral of his mother, the late Mrs. G. Gladman.

* * *

Mr. and Mrs. J. Douglas Fletcher have returned from Kingston.

* * *

Miss Margery Palin of St. Catharines is the guest of her sister, Mrs. R. Pilling, 222 Wolfe Street.

* * *

Mrs. Frank E. Mann of Brampton is visiting Mr. and Mrs. F. G. Mann, Dublin Street.

* * *

Mrs. Ernest Greene of Ottawa is the guest of her parents, Mr. and Mrs. W. H. Meldrum.

* * *

Miss Ellen Hayes, Rubidge Street, left to-day to spend a month in visiting Mrs. Walter Claremont (nee Mary Lonergan) at Gravenhurst, and at the Shrine of the Canadian Martyrs, at Fort Ste. Marie.

* * *

Miss Muriel Davies, 279 Armour Road, pupil of Miss Jean Cathcart, has been successful in passing the primary piano examination of the Toronto Conservatory of Music.

* * *

The residence at 361 Park Street, recently occupied by Mr. and Mrs. R. W. Cormack, and formerly owned by Mr. T. H. G. Denne, has been purchased by Mr. Sauer of the staff of the William Hamilton Company, Limited, and will be occupied by Mr. and Mrs. Sauer and their family from Toronto after the 4th of August.

* * *

A group of ten lady golfers from Lindsay motored to the city yesterday to engage in a number of games with local lady players, the games resulting in a tie, with five wins apiece for the visiting and local player. Visiting players were Mrs. Southern, Miss Nora Edwards, Miss Ethel Flavelle, Mrs. Sutcliffe, Mrs. Blackwell, Miss Jessie Thompson (captain), Mrs. Mulligan, Mrs. P. Spratt, Miss Gregory and Miss C. Edwards. Local players were Mrs. F. S. Martin, Mrs. R. Grant, Mrs. J. A. Aylmer, Mrs. D. Lawrie, Mrs. F. L. Roy, Mrs. C. G. Graham, Miss M. Rush, Miss M Hatton, Mrs. George Morrison of Amherst, N.S., and Mrs. H. Cressman. Afternoon tea was served at the club house, Mrs. E. H. Wood and Mrs. W. R. Widdess pouring, assisted by Mrs. R. H. Turner, Miss Agnes Logan and Miss Margaret Widdess.

* * *

Mrs. James Barrett, daughter June and sister, Miss Isabell Parnell, have returned to their home in Toronto, after visiting relatives in the city for the past three weeks.

* * *

Mr. Roy Killingbeck, Chamberlain Street, is spending a week of his holidays in Cobourg.

* * *

Mr. and Mrs. Russell Wotten and little daughter Helen, and Mr. and Mrs. Skinner of Belleville spent the week-end with Mr. and Mrs. W. Wotten, at Chemong Park.

* * *

Rev. Mr. Lamb of Pittsburgh, Pa., accompanied by friends from Toronto, were guests this wek of Mr. and Mrs. Robert Knox.

* * *

Rev. J. W. Gordon left on Monday morning to spend a month's vacation at his summer home on Lake Huron.

Mr. D. Ullyot Gladman has returned to Winnipeg after attending the funeral of his mother, the late Mrs. George Gladman.

* * *

Miss Marjorie McCormick, St. James Street, a pupil of Mrs. Ernest Kitney, A.C.A.M., has been successful in passing examinations in primary piano and elementary theory.

* * *

Miss Stella Rae of Toronto, with the Misses Marion Rae and Myrtle McTaggart of Peterborough, are holidaying at Orchard Point Inn, on Lake Couchiching.

* * *

Mr. and Mrs. R. M. McGarrell, Simcoe Street, have returned from a holiday spent in Cardinal and Ogdensburg, N.Y.

* * *

Mr. and Mrs. Michael Hogan (nee Mary Galvin) and baby Billy of Minneapolis are visiting Mrs. Hogan's parents, Mr. and Mrs. J. F. Galvin.

* * *

Mr. and Mrs. McGillivray Knowles of New York and their students, are making much progress in their sketching work in the vicinity. They have made many fine sketches of the river and contemplate holding a small exhibit of the work of the pupils, prior to their departure.

* * *

Mr. C. B. Fisher of Lindsay, brother of Mrs. Lorne Conway, is holidaying at the Royal Muskoka Hotel.

Mr. and Mrs. H. Cruikshank and family have returned from a motor trip to Detroit and Lansing, Michigan.

* * *

Mr. Gordon G. Gladman, of St. Paul, Minn., has returned home after attending the funeral of his mother, the late Mrs. G. Gladman.

* * *

Mr. and Mrs. J. Ashton of Oshawa are guests of the latter's sister, Mrs. W. Wotten, at Chemong Park.

* * *

Master Eric McKinstry, Orpington Road, pupil of Mrs. Ernest Kitney, A.C.A.M., has been successful in passing examinations in elementary theory.

* * *

Miss Laura Loucks of Smith's Falls is the guest of her friend, Miss Audrey Kimberley, at Chemong Park.

* * *

Rev. Raymond Clancy, C.S.C., has returned to Notre Dame, Indiana, after spending a week with his parents, Mr. and Mrs. John Clancy, Rubidge Street.

Great Britain now permits women to qualify for "B" licenses as air pilots. This enables them to carry passengers for profit.

Married women and spinsters will soon be indistinguishable by name in Denmark, as they will both be addressed by the prefix "Frue" (Mrs.).

Evening Examiner "IDEAL Fashions" by Jean Belle-Hamilton

The Simple Frock Is By Far The Smartest Frock

This pretty frock of brightly-printed crêpe is appropriate for all day wear. Cut with a little standing collar opening back to form a V, it slips on over the head, and has a few gathers in the shoulders of the straight bodice, which accents the low waistline, where it joins the flaring skirt front. The back of the frock is plain, and the long sleeves gather into narrow wrist-bands. NO. 1222 is for the miss and little woman and is in sizes 16, 18 and 20 years. Size 18 years (36 bust) requires 4¾ yards 36-inch figured crêpe. Price 20 cents.

The secret of distinctive dress lies in good taste rather than a lavish expenditure of money. Every woman should want to make her own clothes, and the home dressmaker will find the designs illustrated in our new Fashion Book to be practical and simple, yet maintaining the spirit of the mode of the moment. Price of the book 10 cents the copy.

Pattern Purchase Coupon

Address Fashion Department. Evening Examiner

No. ..... Street .....

Name .....

Pattern Number ..... Size .....

Town .....

Province .....

Amount Enclosed .....

Price 20 cents each—coin preferred

HER OWN WAY by a Girl of Today

JOAN VISITS LELA.

Before Joan could speak the words that were trembling on her lips, I fairly pulled her out of the place and said, "Thank you, we will come again."

"Why did you do that, Judy?" she asked impatiently, pulling herself away from me. "That man probably would have helped us if we had told him that we wanted to find poor Barry's wife."

"Oh, Joan, Joan, what a trusting baby you are. That man's one object in life at the present moment is to keep you from Lela until after he gets to her, and he probably would drive her to suicide if we don't see her first."

We fairly ran to where the taxi was waiting.

Joan looked so muddled in her mind as she followed me that I almost wanted to laugh.

I mixed her up more than ever when she heard me order the taxi driver to go immediately to the station. When we arrived there we found that we were in luck. A very gallant desk sergeant gave us the address we wanted immediately without my having to disclose our names.

To the officer I explained that we wanted to find out where Mrs. Barry Cornwall was, that we were much shocked upon reading the news in the morning papers, for we knew that she must be in straitened circumstances as well as that she was going to have a baby, and wanted to help her all we could.

The officer gave us the address, and we went directly to the place.

We found poor Lela in a daze. She didn't seem to have realized as yet what happened to her.

Lela Cornwall was hardly more than a child and my heart went out to her right away.

"Poor things," Joan whispered to me. "She and her husband were just like babes in the woods. And now that Barry is gone I don't know what Lela will do."

"I do, my dear. Instead of making me your companion, you will make her."

Joan looked at me startled.

"But, Judy, she doesn't know any more than I, and I want to learn."

"Neither do I know any more than you Joan," I answered. "Don't you know it is much more pleasant to teach some one than to be taught?"

I went up toward the bed. Lela opened her eyes languidly.

"Who are you, my dear:" she asked.

Copyright, 1926, by NEA Service.

TOMORROW: A Real Friend.

LOVE LETTERS THAT MADE HISTORY

(By Joseph Kaye.)

(Copyright, McClure Syndicate.)

ROBERT SCHUMANN AND CLARA WIECK.

The romance of the famous composer Robert Schumann and Clara Weick almost parallels the romance recently recorded in the newspapers of a musician father who tried to keep his daughters spinsters that they may the better devote themselves to music. Ferdinand Weick had developed his daughter into a celebrated pianist and he was afraid of lovers. Robert and Clara loved each other and were an ideal match, but they had to suffer much anxiety and heartaches before the father consented to their marriage. The letters below date from the lovers' period of doubt. The first tells the story of the composition of Schumann's celebrated piano pieces, "Kreisleriana."

"Leipsic, April 13, 1838.

"How full of music I am and always such lovely melodies! Only fancy, since my last letter I have finished another whole book of new things. You, and one of your ideas, are the principal subjects and I shall call them 'Kreisleriana' and dedicate them to you: yes, to you and to nobody else: and you will smile so sweetly when you see yourself in them. Even so, my music now seems wonderfully intricate in spite of its simplicity: its eloquence comes straight from the heart and everybody is affected when I play before people, as I often do now, and like to do. And when you are standing by me as I sit at the piano then we shall both cry like children, as I know I shall be quite overcome . . .

"I am going to ask you a favor. As there is no electric current connected to us to remind us of one another I have had a sympathetic idea, namely, that tomorrow, exactly at eleven o'clock, I shall play the Adagio from Chopin's 'variations' and shall think intensely and exclusively of you. Now my petition is that you will do the same so that we may meet and communicate in spirit. The trysting place for our separate doubles will probably be over the Thomasspfortchen. If there were a full moon it might have been a mirror reflecting our letters. I am anxiously looking forward to your answer. If you do not as I ask you, and a string should break tomorrow at twelve o'clock, be sure that's me."

In his student days Schumann's impatience to master the piano caused him to invent an original system of finger exercising, one that employed weights and pulleys, and the result was that he permanently maimed his thumb. After their marriage Clara was practically his musical spokesman and performed all his music.

At his prime, Schumann became afflicted with a mental disorder. It was Clara's pitiful lot to see her genius husband wasting away by degrees. At the age of forty-four his brain finally gave way and he died two years later, a lunatic.

HOROSCOPE

"The Stars Incline, but do not Compel"

WEDNESDAY, JULY 28, 1926.

This should be a fairly fortunate day in planetary direction, according to astrology. Several benefic aspects are powerful.

The stars smile on all men and women who have climbed to the top of a profession or business career. Increase of success is indicated.

There is an aspect fortunate for the President, who will manifest his independence of thought and his desire for international peace.

College heads come under a rule of the stars making for the desire to change old customs and to conform with modern demands on men and women.

Educational methods are to become even more progressive than they have been in the past, but the trend will be toward concentration of effort.

Hawaii is to focus public interest and to offer problems of great moment, astrologers foretell. The islands will prosper.

A London astrologer prophesies that there is soon to be a revelation regarding the forgery of bonds or currency through which the United States and Russia may become involved in losses.

England labor difficulties are not likely to be settled satisfactorily for some time, if the signs are read aright.

Great Britain continues under a planetary direction making for bitter controversies in Parliament and many government anxieties.

The death of a famous actress is foreshadowed and warning is given that women of unusual talents should safeguard themselves against overwork or extreme fatigue.

Loss of life may be expected from storms, explosions and earthquakes as the summer wanes, for menacing aspects will be strong in influence.

Persons whose birthdate it is have a pleasant augury for the coming year. Profit through real estate may be expected by many.

Children born on this day probably will be steadfast and industrious, able to go through life successfully bearing all responsibilities.

(Copyright, McClure Syndicate.)

WHAT'S IN A NAME?

(By Mildred Marshall.)

Facts about your name, its history; its meaning; whence it was derived; its significance; your lucky day, and lucky jewel.

(Copyright McClure Syndicate.)

STELLA.

One of the most curious cases of interchangeable names is that of Stella, signifying star, which is equivalent to Esther. Its origin is shrouded in mysterious legend and not easy to ascertain, but, penetrating very far into the past, it is found that the reigning wife of Xerxes was Amestris, daughter of an Achaemenian noble, who might well have been the Vashti of old legend: the fair daughter of the tribe of Benjamin whose royalty ensured her people's safety, was Hadassah in her own tongue, also known as Atossa and finally as Aster. Combined with the Latin stella, meaning starr, it gave rise to the modern estrella, star, which the Romans call Esthera and Hestera.

So in England, there arose Esther, Hester, and Hetty. In France Esther came into vogue in the days of Racine, when the great tragedian wrote a sacred drama, acted by the young ladies of St. Cyr, and chose the old legend for her subject as a compliment to Mme. de Maintenon, Esther preferred before the discarded Vashti, who was Mme. de Montespan. Esther straightway became a popular feminine name in France. Estelle was adopted simultaneously, but its use was confined more to the stage.

In England, Esther became famous since it was borne by two ladies beloved of Dean Swift: Esther Johnson and Esther Vanhomrigh, one of whom he called by the Latin equivalent, Stella, and the other by the generic term for our gorgeous butterflies, Vanessa.

Estrella was the heroine of a Spanish pastoral and Abbe Florian borrowed it for his theatrical shepherdess. Sir Philip Sidney wrote a sonnet to Stella which runs —

"O happy Thames that did my Stella bear:
I saw myself with many a smiling line
Upon thy cheerful face, joy's livery wear,
While those fair planets on thy streams did shine:
The boat for joy could not to dance forbear:
While wanton winds, with beauties so divine
Ravished, staid not till in her golden hair
They did themselves, oh sweetest prison! twine."

Stella's talismanic stone is the lapis lazuli, that mysterious blue gem flecked with gold that dispels melancholy and frees the blood of fever, according to old superstition. Friday is her lucky day and 7 her lucky number.

WHO WROTE THIS?

A Series of Popular Quotations from Famous Authors, Selected by J. WILSON ROY.

1.—"Let dogs delight to bark and bite."
3.—"What loneliness is more lonely than distrust."
3.—"You can and you can't: you will and you won't:
You'll be damned if you do: you'll be damned if you don't."
4.—"Slave to no sect, who takes no private road,
But looks through nature up to nature's God."
5.—"A change came o'er the spirit of my dream."
6.—"The proof of the pudding is in the eating."
7.—"Christ the Lord is risen today."
8.—"The evil that men do lives after them,
The good is often interred with their bones."

Answers to Yesterday's Questions:
1. Thomas Hood. 2. Lord Tennyson. 3. Shakespeare. 4. Demosthenes. 5. Ralph Waldo Emerson. 6. Thomas Moore. 7. Robert Burns. 8. Shakespeare.

Women's Allure

no longer imperiled under hygienic handicaps—new way offers true protection; discards like tissue

FRESH, charming, immaculate under ALL conditions. Sheer gowns worn without a second's fear, any time, any day!

If you seek this added charm, stop employing old-time "sanitary pads," insecure, uncertain.

Eight in 10 better-class women now employ "KOTEX" . . . a new way, 5 times as absorbent as ordinary cotton pads.

Absorbs and deodorizes at the same time, thus ending ALL danger of offending.

You discard it as easily as a piece of tissue. No laundry. No embarrassment.

You ask for it without hesitancy, at any drug or department store, simply by saying "KOTEX."

In fairness to yourself, try this amazing way. Costs only a few cents. Comes twelve in a package.

KOTEX
No laundry—discard like tissue

YOUR JEWEL COLOR FLOWER

By Mildred Marshall

The topaz rules over mortal destiny today. It is a talisman against financial losses, but it is also the emblem of secrecy and should be worn with care. According to an old legend, a topaz worn today will bring about a startling revelation which will not give complete happiness.

The ruby is today's natal stone. It has the power of bringing to all whose birth anniversary this is a position of responsibility and command. Victory in legal controversaries assured the wearer of the ruby and a journey by land or sea with a business objective will be very fortunate.

Orange is today's color. It is especially potent in bringing good luck to those engaged in sporting contests where success depends on mental ability as well as on physical strength.

The orchid is today's flower, and brings unexpected pleasure to those who wear it.

(Copyright, McClure Syndicate.)

The technical high school in Winnipeg has decided to experiment with a uniform dress for its girl students next term.

Modern Pavements Make Feet Tired

The miles and miles of hard surface roadways and side-walks are very wonderful, but, being hard, non-resilient, and excellent conductors of heat and cold, they torture our poor feet unmercifully.

It has been found that if tired, sore feet are bathed in warm water containing a few drops of Absorbine Jr. they will be delightfully cooled and refreshed.

But this is not the only use for Absorbine Jr. It is a liniment, antiseptic, and germicide in one—the handiest, most useful article in the family medicine cabinet.

Not only does it kill germs and prevent infection in open cuts and sores, hastening the healing—not only does it limber up to new freshness, tired, stiff muscles, but as a mouth wash, throat spray or gargle it protects you against wandering disease germs and leaves behind a pleasant, clean taste and odor. $1.25 a bottle at your druggist's.

G A Borland DRUGS

G. A. BORLAND

PHARMACEUTICAL CHEMIST

228 CHARLOTTE STREET (Near Aylmer)

This is the Sign Above Our Door Watch for It

PATENT MEDICINES

We don't pretend to have everything "under the sun," but we have most things asked for. And if we don't have it, we will get it. We don't offer something "just as good."

MIDSUMMER SPECIALS

Believing that our customers are interested in special prices, we are offering the following for Thursday, Friday and Saturday:

Playing Cards, 50c value..... 33c
50c Cold Cream 33c
$1.00 Beef, Iron and Wine, 69c
50c Tooth Brushes 33c
35c Tooth Paste 23c
25c Tooth Paste 18c
35c Health Salts 23c
50c Hair Dye 29c
35c Almond Cream 23c
50c Worm Powders 33c
25c Healing Salve 18c
$1.00 Syrup Hypo Phosphites, 69c
Bath Salt, 35c value..... 19c

Parrish's Food, $1.00 value..... 69c
$1.25 Shaving Brushes 89c
65c Syrup Figs 43c
$1.00 Florida Water 69c
50c Cocoanut Oil Shampoo, 29c
50c Extract Wild Strawberry, 33c
$1.00 Lilac Lotion 69c
35c White Liniment 23c
50c Brilliantine 33c
25c Talcum 18c
Absorbent Cotton, 1-lb. rolls..... 65c

PHONE 274 - Fast Auto Delivery

A Rainy Day

By SHIRLEY RODMAN WILLIAMS.

MY MOTHER loves the gray days. She says they're so friendly. In early childhood she taught us the coziness and contentment that a rainy day can bring. Sunshine is so stimulating! a rainy day can bring such relaxation.

On rainy days someway we seemed closer to mother and sort o' shut away from the world. In her wisdom, mother kept us busy. There were paper dolls to cut, hammer and nails to make things, tea parties to prepare, candy to pull, paint boxes and paste pots to intrigue one's imagination, books to read and games to play. Or if we mentioned outdoors, "all warm in our rainy day coats," business and contentment always welcomed us back.

I wonder why more mothers don't capitalize the possibilities of a rainy day? So often I see discontented little faces at windows as I go and come. I wonder if they'd be terribly surprised to have a grownup come into the room and say, "Oh isn't this just the nicest day. Come on, let's play the new game I found." At any rate I know they'd love that Grown Up.

THE rain comes a-pattering
Down on the world,
On house top and garden and boat,
But I've an umbrella,
And rubbers, and I'm
All warm in my rainy day coat.

THE little Chirp Robins
Are snug in their nest
All under the mother bird's wing,
'Way down by the pond
The green frogs are happy,
And Danny Duck's trying to sing!

ONCE UPON A TIME — THE GIANTS AND THE HERD-BOY—III — by W. J. ENRIGHT.

After Losing Three Straight Games, Leafs Defeat Stars

CRESCENTS BEAT THE RAYBESTOS IN A FAST GAME

Masterson's Pitching Proves Too Strong for Raybestos Sluggers

ALLOWS FIVE HITS

Crescents eliminated Raybestos in an exciting hot contest last evening at Exhibition Park by the score of 5 to 4.

The pitching of Masterson was too good for the Raybestos sluggers. They only garnered five hits and with the tying run on third in the seventh he arose to the occasion and struck out the next two batters.

Woods, on the other hand, was hit freely and he wisely retired in favor of Maudsley, the blonde portsider, who pitched wonderful ball and with his advent into the game, the Raylestos team took on new life, and were coming like wildfire, but the lead was just sufficient to nose them out.

Marchen with a triple and Cameron with a double were the only extra base hits. Cameron's double driving in three runs in the fifth. Kay and LeBarr handled the game in their usual satisfactory manner.

Box Score

Raybestos:	AB	R	H	PO	A	E
Cameron, ss	4	0	1	1	0	1
Moore, 2b	4	0	0	0	0	1
McIntyre, rf	3	0	0	2	0	1
Delahaye, c	3	1	1	5	2	1
Rogers, cf	3	0	1	2	0	0
Corrin, 1b	3	0	1	6	0	0
Nicholas, 3b	2	1	0	1	1	0
Maudsley, lf, p	2	1	0	0	3	1
Wood, lf, p	3	1	1	0	0	0
	27	4	5	18	6	5

Crescents:	AB	R	H	PO	A	E
Jones, cf	3	1	1	0	0	0
Marchen, 2b	4	1	1	1	1	0
Scully, 3b	3	0	0	3	2	1
Corbett, rf	2	1	0	0	0	0
Rishea, c	3	0	0	5	2	0
Franks, 1b	3	2	1	9	0	1
LeBarr, rf	1	0	0	1	0	0
Masterson, p	3	0	1	0	1	0
Hall, ss	2	0	0	2	2	1
	24	5	4	21	8	3

Score by innings:
Raybestos 0000310
Crescents 122000x

Summary.—Three base hit, Marchen. Two base hit, Cameron. Base on ball, off Woods, 2; Maudsley 3; Masterson 2. Struck out, by Woods 3, Maudsley 2, Masterson 6. Hits off Wood in 2 2-3 innings, 4; off Maudsley, 0.

Losing pitcher Wood.

DOURO TEAMS WIN

North and Centre Squads Beat Warsaw and Burns Bridge

DOURO, July 28.—The fixture of the N.P.S. League, North Douro vs. Warsaw, resulted in a win for the former, the score being 20-5. The line-up:

North Douro: C. Towns, p.; M. Coughlin, s.; W. Towns, 1b.; F. O'Brien, 2b.; R. Walsh, 3b.; R. Essor, s.s.; W. Whibbs, l.f.; James Walsh, c.f.; E. Allen, r.f.

Warsaw: R. Darling, p.; B. Bowen, c.; H. Hamblin, 1b.; R. Darling, 2b.; Allan Taylor, 3b.; H. Munro, s.s., l.f.; O. McIlvena, c.f.; Weller, c.f.; C. Selkirk, r.f.

Umpires—W. Allen at the plate, H. Darling on bases.

The fixture, Centre Douro vs. Burns' Bridge, game, resulted in a win for the former, the score being 15-14. The line-up:

Centre Douro—F. Walsh, p.; J. Garvey, c.; L. Moher, 1b.; H. Allen, 2b.; R. Whibbs, 3b.; J. Moher, s.s.; J. Mahoney, l.f.; H. Ayotte, c.f.; F. Kennedy, r.f.

Burns' Bridge—H. Darling, p.; R. Tedford, c., 1b.; F. Fitzgerald, 2b.; J. Collins, 3b.; J. Foley, s.s.; J. Allen, l.f.; B. Allen, c.f.; A. Carlow, r.f. W. Floyd.

Umpires—W. Hayes at the plate, M. Coughlin on bases.

FIRST APPEARANCE

Halifax Light Heavyweight Will Stage First Battle In Montreal.

MONTREAL, July 28 (Canadian Press).—Roy Mitchell, Halifax light heavyweight, will make his first appearance in a Montreal ring against Ed. Keeley, Bridgeport heavyweight, at the Mount Royal Arena on August 4. The proposed bout with Mike Motigue is off, it was announced yesterday, because the latter is not training in the hot weather. Armand Monast is promoter.

WOMEN REGISTRARS

Conservative Women Ask That There Own Sex Be Appointed

MONTREAL, Que., July 28.—(Canadian Press). — Conservative women in charge of the work which has been undertaken in St. Lawrence-St. George division, in connection with the forthcoming Federal election, have made requests to the authorities that woman registrars be appointed where possible. Already the name of one woman has been sent to Ottawa for confirmation. Women voters represent approximately one-third of the total vote in this constituency.

LEAFS RETURN TO USUAL FORM DEFEAT STARS

Toronto Beats Syracuse After Losing Three Straight Games.

ROCHESTER LOST

Bears Scored a Run for Every Hit Made at Newark.

NEW YORK, July 28.—(Canadian Press).—After losing three straight games, the Maple Leafs returned to form yesterday at Syracuse and defeated the Stars, 8-3. The game closed the Stars' most successful period this season, during which they won 17 out of 25 starts.

Reading lost at Newark, 14-5. The Bears made a run for every hit, while Twombley kept Reading's attacks scattered.

The Buffalo Bisons stamped around the bags for 20 runs in their own bailiwick and won a slugfest from Rochester by a margin of 12.

The Baltimore-Jersey City game was played as part of a doubleheader on July 25.

GORDON SOCCER CUP NEXT SATURDAY

Quakers vs. De Laval in Semi-Final at Nicholls Oval.

Saturday's game is a Gordon Cup semi-final between the Quakers and De Laval, at the Nicholl s Oval. Kick-off at three o'clock. Referee, Wm. Rickard. Neutral linesmen, Alex. McKinley, Wm. Anderson and T. Stewart. This game must start on time.

A very prominent member of the local soccer executive, George Lowe, and associate of the De Laval team left last Thursday evening for Montreal, thence to Aberdeen, Scotland, where he will spend a four months' vacation. A. Fowler was appointed in his place.

A. Harvey of the De Laval was given his release according to rule.

Omemee received a severe knock to their soccer team when the manager lost the services of five players, viz., R. McGill, J. Fife, J. Crafton, G. Munt and J. Black, who left the district, but he intimated that he will keep the club running.

The whole executive were appointed as a committee for the five-a-side competition under the G.W.V.A. Civic Holiday celebration. All entries must be entered by next Monday evening. Omemee is specially invited.

It was unanimously agreed that the De Laval versus Omemee game of last Saturday will be played at a later date. The local separator boys never made a claim for the two points, but the defaulting club—Omemee—pay the expenses.

J. Buchan was reported by the referee for leaving the field of play, and will have to appear before the board next Monday evening.

Senior League Standing.

	Goals P.	W.	L.	D.	F.	A.	Pts
Thistle	5	3	0	2	18	7	8
Quakers	3	2	1	0	10	5	4
Omemee	3	1	1	1	6	8	3
De Laval	3	1	2	0	5	15	2
Masseys	4	0	3	1	4	8	1

Two points for a win and one for for a draw.

Senior Goal Scorers.

	Goals.
Ward, Thistle	9
Mitchell, Quakers	4
Mayette, Thistle	2
R. Black, Omemee	2
Richmond, Thistle	2
W. Hutton, Thistle	2
Burgess, Quakers	2
Reynolds, Quakers	2
Lunn, Omemee	1
Laidler, Masseys	1
P. Hutton, Thistle	1
J. Black, Omemee	1
Pulley, DeLaval	1
Williams, Quakers	1
McGill, Omemee	1
Wilson, Quakers	1
McPhate, Thistle	1
McAnnaly, Omemee	1

Juvenile League Standing.

	Goals P.	W.	L.	D.	F.	A.	Pts
DeLaval	3	3	0	0	22	6	6
Auburn	3	1	2	0	6	14	2
Young Vets	3	0	3	0	3	9	0

Two points for a win and one for a draw.

Juvenile League Scorers.

	Goals.
Jones, DeLaval	9
Downer, N. DeLaval	3
Gravette, DeLaval	3
Dyer, DeLaval	3
E. Venette, Auburn	2
Sturgeon, Auburn	2
Heal, Young Vets	2
Watkins, DeLaval	2
H. Vinette, Auburn	1
Pammett, Auburn	1
A. Downer	1
McPhate, Young Vets	1

Roy Young headed through his own goal in DeLaval's favor.

STAR GOLFER

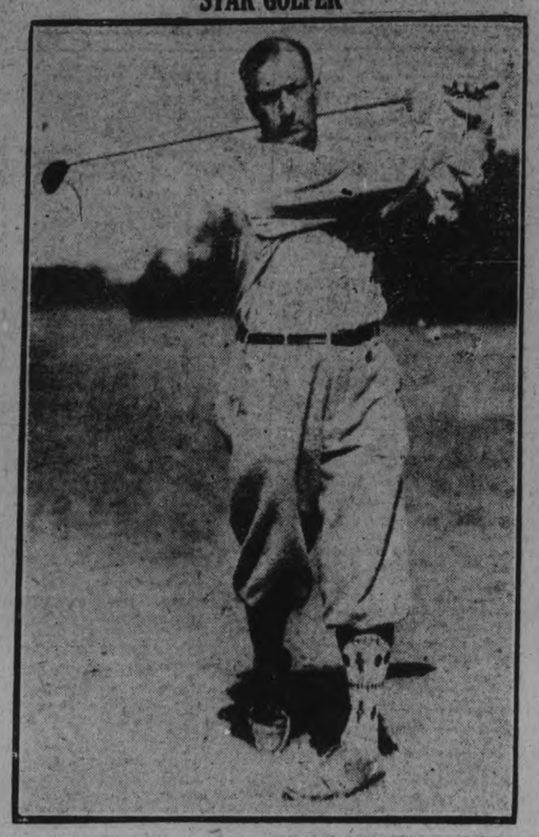

Paul H. Hyde, expatriated Canadian, now living in Buffalo, N. Y., who has been showing great form in tournament play this year. He was eliminated from the Canadian amateur golf championship only in the semi-final after a wonderful match with C. C. Fraser of Montreal.

CANADIAN GOLF CHAMPION AND MIAMI PROFESSIONAL WIN HONORS AT WINNIPEG

Annexed Manitoba Amateur Title Which Involved Two Day's Play

ELMHIRST COURSE

Western Canada Open Title Goes to Red McKenna.

ELMHURST GOLF CLUB, Winnipeg, Man., July 28.—(Canadian Press).—G. Ross Somerville, London, Ont., Canadian amateur golf champion, and Ned McKenna, professional at the Miami Course, added more titles to their lot as the result of Tuesday's play in the Western Canada Golf Association Tournament. Somerville, as a result of a 73, score annexed the Manitoba Amateur title which was involved in the two days play. The Eastern star's card for the 36 holes was 149 and this also tied him for second place in the open event with Willie Kidd, and Ernest Penfold of Minneapolis.

Red McKenna captured the top honors of the day, the Western Canada Open title. McKenna was in particularly brilliant form, turning in a card of 73 for Tuesday's round. This gave him a 147 total and a two stroke advantage over his nearest rivals. McKenna played faultlessly until he reached the 18th green. He reached the green nicely with his third, the ball dropping within 10 feet of the cup. He lost a golden opportunity for a lower score when he took three putts, a six for the hole and 38 for the inward journey. The only other faulty hole was the 12th where he also required six, another three putts being responsible.

Ross Somerville's game did not suffer a little bit. He was pushing out lovely tee shots, but his work around the greens was not particularly effective. He scored three birdies in the first nine, but was over par figures on four of the other holes. The "birds" however brought his score to one over par figures.

Coming home, Somerville grabbed a birdie on the 13th and an eagle three on the 435 yard 15th. He was home in 37 for his 73.

The class of golf if anything was better than that displayed on the opening day despite the fact that a rather stiff wind developed where many of the boys had started out on their round.

At any rate the battle was particularly close, being undecided until well on in the afternoon, when McKenna turned in his count, Willie Kidd, Ernest Penfold, Norm Clark, the Minneapolis trio of professionals, and Jack Cuthbert, Alex. Weir, Philip Morse of Saskatoon, and J. R. Henley, Edmonton, all amateurs, had still to be heard from, and these players all had a chance, though they had to shoot around par figures or better.

Willie Kidd ran into a pack of trouble. He was out in 37, taking fives on the last three par four holes. He also had a pair of fives and a six on the inward journey for a 39 count. His 18th hole play was disastrous. The drive went to the rough and his second shot crashed into a somewhat deep bunker and he was short getting out. It cost him a six.

Ernest Penfold also suffered somewhat on the second of his card, taking fives on the 11th and 12th and an even half dozen on the 15th. He was out in 37 and back in 38 for a 75 which proved good enough to get him a tie for second place.

Four golfers shared honors for fourth place and of these two were amateurs. Jack Cuthbert teamed up a pair of 75's for a 150 count. Alex. Weir, cut four strokes from his Monday total, crashing in with a 73. Joe Land also picked off a 73 and this gave him 150 and Norm Clark, Minneapolis, had a pair of 70's.

Jimmy Blair's 79 proved disastrous to his chances of landing on top. He had 152 for the 36 holes. Duncan Sutherland, Edmonton professional, and Bill Spittall, Elmhurst, had 153, and Hughie Fletcher's 73 gave him 154 for the two days' work.

The amateurs also had a great race for the Manitoba honors as well as the open. Somerville's score was but a single putt lower than that of Cuthbert and Alex. Weir. Frank Hale came through with a nice 73 to finish i nthird place with 153. J. L. Bell, Calgary, clicked off a 76, after an 80 Monday.

Jimmy Rimmer, the Jasper Park professional, ran amuck at the eighth hole at Pine Ridge. It is a long 500 yards and cost Jimmy a nine and a chance to be up in the running. His drive found an unplayable lie, and after moving out he had the misfortune to pot two balls into the bush.

J. F. Jermey came remarkably close to joining the role-in-one club at Pine Ridge. His shot at the seventh landed within a foot of the mug and just to make things more interesting and damaging, he missed the putt.

To-day's play will see the start of the playdowns for the Western Canada title. Match play will predominate in this event. The professional event will be decided to-day, when the paid artists will battle through another 36 holes. Only the professionals within 20 strokes of the leader will be eligible to play further.

WARKWORTH NEWS

WARKWORTH, July 27.—Mrs. James E. Thompson and Mrs. James H. Angus left on Sunday to visit relatives in Rochester, N.Y.

Miss Pearl Drewry visited friends in Brighton on Sunday.

Miss Clara L. Ewing is visiting Mr. and Mrs. James F. Stewart, Brockville.

Messrs. Archie Frost and Charles Frost spent Sunday with Mr. and Mrs. Freeman White, Brighton, on Sunday.

Mr. and Mrs. H. R. Pollock of Toronto visited his mother, Mrs. C. Pollock and other relatives on Sunday.

Dr. Fred Drewry and Mrs. Drewry of Cobourg visited his parents, Mr. and Mrs. W. V. Drewry on Sunday.

Mr. and Mrs. C. A. Thompson of Cobourg visited relatives in town on Sunday.

Mr. and Mrs. Elgin Edgar and family spent Sunday with her parents, Mr. and Mrs. E. T. Anderson, Lonsdale.

Mr. A. C. Twiddy visited his sister, Mrs. Fred McQuaid, Brighton, on Sunday.

To gather rare flowers for Kew Gardens Museum two English women have started from Edmonton, Alberta, on a trek of several thousands of miles, part of it in the Arctic Circle, in Canada and Alaska.

PIRATES TAKE OPENING GAME FROM GIANTS

Kremer Checks Ninth Inning Rally Against New York Pitcher

TWO HOME RUNS

Barnes Allows Pittsburgh Six Hits in First Three Innings

NEW YORK, July 28.—(Canadian Press).—The Pittsburgh Pirates opened a series with the Giants here yesterday by winning 4-3. Kremer checked a ninth inning rally which was started against Songer. The Pirates were off to an early lead, getting six hits off Barnes in the first three innings. Jackson and Lindstrom hit homers.

At Brooklyn, the Robins and Reds split a doubleheader, the home team taking the first, 6-3, and dropping the closing battle, 2-0. McGraw stopped Cincinnati in the opener. Mound performances were reversed in the final when Carl Mays administered a shutout, allowing but five hits.

The St. Louis Cardinals performed at Philadelphia yesterday, gaining more ground in the pennant race by taking a heavy-hitting game from the Phillies, 9-5. Heinie Sand hit a homer with the bases vacant.

The Boston Braves nosed out the visiting Cubs, 1-0. Bob Smith held the Cubs to four hits. The winning run came in the ninth with two out when High singled.

BASEBALL SCORES

INTERNATIONAL LEAGUE

Toronto ..... 010010231— 8 13 1
Syracuse ..... 000010011— 3 10 1
Stewart and O'Neill; Frankhouse and Niebergall.

Reading ..... 010010012— 5 10 1
Newark ..... 00543110x—14 14 0
Beard, Shea, Ellis and Lynn; Twombley and Schulte.

Rochester ..... 000010214— 8 15 1
Buffalo ..... 342135000—20 19 0
Horne, Murphy, Crumpler and Head; Ferguson, O'Hara and Pond, Barnes.

NATIONAL LEAGUE

Cincinnati ..... 100200000— 3 7 2
Brooklyn ..... 20200110x— 6 12 4
Donohue, May and Picinich; McGraw and Hargraves.

Second Game:
Cincinnati ..... 010001000— 2 6 2
Brooklyn ..... 000000000— 0 5 0
Mays and Hargrave; Barnes, Ehrhardt and O'Neill, Hargreaves.

Pittsburgh ..... 201000001— 4 10 0
New York ..... 002000001— 3 7 3
Songer, Kremer and Gooch; Barnes, Davies and McMullen.

St. Louis ..... 012023100— 9 14 1
Philadelphia ..... 012010001— 5 15 1
Alexander and O'Farrell; Knight, Ulrich, Baecht and Wilson.

Chicago ..... 000000000— 0 4 0
Boston ..... 00000000001— 1 7 1
Root and Gonzales; Smith and Taylor.

AMERICAN LEAGUE

New York ..... 020020101— 6 11 3
St. Louis ..... 000000131— 5 8 1
Pennock, Hoyt and Severeid; Zachary, Ballou and Schang.

Philadelphia at Cleveland — Postponed on account of rain.

Boston ..... 202000030— 7 12 0
Detroit ..... 000000000— 0 5 1
Harris and Gaston; Gibson, Halloway and Woodall.

Washington ..... 000000160— 7 8 1
Chicago ..... 000100001— 2 9 0
Johnson and Tate, Ruel; Thomas, Edwards, Connally and Schalk.

STANDING OF LEAGUES

INTERNATIONAL LEAGUE.

	Won.	Lost.	P.C.
Baltimore	68	37	.648
Newark	63	42	.600
Toronto	64	43	.598
Buffalo	62	45	.579
Rochester	52	53	.495
Jersey City	46	58	.442
Syracuse	40	63	.388
Reading	25	79	.240

AMERICAN LEAGUE.

	Won.	Lost.	P.C.
New York	62	34	.646
Cleveland	53	44	.546
Philadelphia	51	44	.537
Detroit	51	47	.520
Washington	47	45	.511
Chicago	49	48	.505
St. Louis	41	55	.427
Boston	29	66	.305

NATIONAL LEAGUE.

	Won.	Lost.	P.C.
Pittsburgh	53	39	.576
Cincinnati	56	43	.561
St. Louis	51	43	.543
Chicago	50	45	.526
Brooklyn	49	48	.505
New York	46	47	.495
Philadelphia	36	55	.396
Boston	37	57	.394

As a compliment to Lady St. Helier, who has served in the London County Council as an alderman for more than 15 years, it is proposed to name a new municipal housing project in her honor.

STORE

To let, with living quarters, central, low rent. Also Apts. and Garages to let.

A. LOW & CO.
385 HETHUNE ST.
Phone 697 - Nights & Holidays 1027

NORTHUMBERLAND CONSERVATIVES

(Continued from Page 1)

the audacity to make it a reproachable effort to carry on government without a Prime Minister, when for six months his government had carried on without a Prime Minister. Mr. King is all things to all men. He is a great weathercock, or a man possessed of greater lust of power never existed in this country.

As to the Customs scandal you hear that the whole of the Duncan report and of the Committee of Inquiry's report has been published. Mr. King in Ottawa Friday night said every word and letter had been published. That is true, but what have not been printed are the exhibits accompanying the Duncan report, because they are so scurrilous and indecent they offend even persons of vulgar taste to read them. Mark the distinction. The exhibits from the office of Mr. Bisaillon, Chief Customs for Montreal, are under lock and key in the Department of Finance in Ottawa. They have not been printed.

Emphasis is laid by Mr. King and Liberal speakers on the Robb budget. They tell of the relief to the taxpayers, penny postage restored, that is, the three cent stamp is reduced to two, the stamp tax on receipts was removed (remember this tax was put on by the King government) and the income tax readjusted, although the middle class of taxpayers will pay more while the very rich and the moderately rich will pay less.

When it is pressed on you that the Liberal government is worthy of support for reducing taxes remember that if Mr. Meighen had been in power the reduction would have been greater. The revenue of this country would have been so great, the expenses might have been cut down. At any rate the boasted surplus of $35,000,000 would have been there, whether Mr. King was in office or not. So that no special thanks is due to the Liberals for wha any Conservative government would have done.

It is true that business has picked up in the last year and is to-day better than it has been since 1920, but no credit can be given the late government for an improvement in commercial conditions.

Do you suppose any legislation of the King government caused two blades of grass to grow instead of one? We have more agricultural exports and the other factor in trade conditions is the newsprint industry. Production of pulpwood is larger in Canada than in the United States. It is reflected in more employment of labourers and artisans, and in the railway freight traffic. Then, too, mineral production is increasing, but none of these are a consequence of legislation of the King government. They would have happened if such a thing as the king government had never existed."

Fred McBrien, M.P.P.

Mr. McBrien dealt chiefly with the subject of immigration and emigration with his theme Canada for the Canadians. Since 1921 Canada has lost more than half million of her people, mostly her young people. The totals from American points of entry were as follows: 52,929 in 1921; 62,000 in 1922; 181,000 in 1923; 159,000 in 1924; 87,000 in 1925, and 47,015 for the first five months of this year.

"More than six per cent. of the total population of this country and we're going to fight on that issue in this campaign."

Mr. MacBrien compared the tariff of the United States with that of Canada, especially with regard to farm produce. "The farmer needs protection and if the present administration is returned the farmers of this country will enjoy a prosperity they haven't heard of or thought of for years.

After a brief address by Major Belford, the meeting closed with cheers for Milton Maybee and the Right Hon. Arthur Meighen.

TWEED NEWS

TWEED, July 27.—Miss Ethel Frost of Niagara Falls, N.Y., is visiting her father, Mr. Geo. Frost.

Miss Eileen Quinn of Buffalo, N.Y. is visiting her parents, Mr. and Mrs. John Quinn.

Rev. W. P. Rogers and Mrs. Rogers are spending their vacation at Stoney Lake.

Bobby King has returned after spending a couple of weeks in Toronto.

Mr. Norman Drysdale, Montreal, is spending his holidays with his family at Mr. James Wilder's home.

Miss Margaret Kerr has returned from a vacation in the Muskoka district.

Miss Edith Huycke is visiting in Toronto.

Mrs. John Ray and Miss Mary Ray, Toronto, are visiting at the summer cottage of Mr. Fred Foster.

Mr. and Mrs. A. C. Blakely and Hazel spent the past Sunday in Bancroft with Mr. Ernest Blakely.

Miss Hazel Thompson, Queensboro, spent Saturday with her aunt, Mrs. Charles Clarke.

Mr. Arthur Cotton, Rochester, is spending his vacation with his parents, Mr. and Mrs. Fred Cotton.

Rev. and Mrs. T. P. Bennett and Edward of Falls City, Nebraska, are visiting with Mrs. Bennett's parents, Mr. and Mrs. William Sager.

Mr. Joseph Emerson attended the annual session of the Grand Lodge A.F. and A.M. in Fort William the past week.

Mrs. Charles Flood and children returned to their home in Ingersoll after visiting with her mother, Mrs. James Steinburg.

Mrs. Harry Whiting is visiting friends in town.

Mr. and Mrs. Frank Palmateer of Newmarket are visiting Mr. and Mrs. Milton Palmateer.

BETHANY PERSONALS

BETHANY, July 26.—Mr. and Mrs. William Davis spent a few days with Toronto friends this week.

Mrs. Walter Rowland is visiting with friends in Toronto for a few days.

Mr. and Mrs. Talmage Dainard of Saskatchewan motored to the village and are guests of Mr. and Mrs. George Dainard.

Mrs. Darroch and son of Saskatchewan are visiting with her sister, Mrs. Campbell Darroch, for a time.

Mr. and Mrs. Wallace Martin and Mr. and Mrs. Bert Monk drove to Millbrook on Wednesday afternoon.

Mrs. Milton Wright and son, Ormand, and Mrs. Ona Thorndyke and daughter, Jean, motored to Peterboro on Wednesday afternoon.

Mr. Herb Fallis and party motored to Burleigh on Wednesday to gather huckleberries.

Mr. Sam Lee of Detroit is visiting with friends in the village.

Miss Laura Hutchinson of Toronto is holidaying with friends in the village and community.

Mr. and Mrs. John Martin of Peterboro were guests of Mr. and Mrs. Byron Davis Brunswick on Friday.

Miss Violet Jackson is visiting with Mr. and Mrs. P. C. Brown at Grafton.

Mr. Ezra Steer had a barn-raising on Friday. About 25 neighbors gathered to help erect the timbers.

Mrs. Sandy Mahood of Peterboro was the guest of her brother, Mr. Wallace Martin, on Friday.

Haying is well on the way. Other grains are beginning to ripen rapidly.

New vegetables, such as potatoes, string beans, carrots and beets, are being used from the home garden.

Strawberries are done and were not as good or as plentiful as were at first expected. The cheapest they sold at were 2 boxes for 25c. Raspberries, however, are showing up well and it is expected they will make up for the shortage in the strawberries. Cherries are ripening rapidly in the present heat. Gooseberries and red currants are also beginning to be seen in the local stores at 10c per box.

POINCARE CABINET

(Continued from page one.)

Article 4 fixes the tax on railroad passenger fares at 32 1-2 per cent. and on freight rates at 11 1-2 per cent.

Article 5 increases taxes on automobiles.

Articles 6, 7, 8, 9, and 10 deal with river and canal freights, imposing a tax of 8 per cent. on the value of the freight.

Article 11 fixes a business turnover tax at the uniform rate of 2 per cent.

Article 12 concerns the turnover taxes on export business, which will pay 12 per cent. on luxury articles, and 1.30 per cent. on other commodities.

Articles 13, 14 and 15 are taken up with the customs tariff. The government is empowered to readjust trese dues by decree.

Article 16 increases by 50 per cent the income tax on stocks and bonds.

Article 17 reduces the tax on stock exchange transactions from 84 to 50 centimes per cent.

Articles 18, 19 and 20 deal with a supplementary tax on first transfers of realty and goodwill in business, which is fixed at 7 per cent. and inheritance taxes. It is provided that the taxes on inheritances shall not exceed 25 per cent in the case of direct descendants, 35 per cent for collateral, and 40 per cent for nonrelated legatees. The proceeds of both these taxes will go to the sinking fund.

Articles 21 to 26 concern direct taxes, principally the income tax. The schedule of income tax rates is increased all-round. On industrial and commercial profit the increase is 50 per cent. At the same time, the incidence of smaller incomes is modified, so that on salaries under 40,000 francs there is no increase. Moreover, the rate of the general income tax is reduce to 30 per cent.

Article 27 opens a credit of 668,000,000 francs for a provisional increase in the salaries of government employees.

Article 28 opens credits of 1,350,000,000 francs to enable the treasury to met the charges of the external debt not covered by special revenue and pay interest on the floating debt.

Article 29 provides that the credit of nineteen add millions for priating the famous stock coupon record books, made available by abandonment of the scheme, be devoted to increasing the number of tax collectors.

INSTANTLY KILLED

Fatally Injured When Car Slips Over Culvert Into Ditch.

MEDICINE HAT, Alta., July 28 (Canadian Press).—Chester B. Underdahl, 25, of Manyberries, Alta., was killed Monday at Elkwater Lake, when his auto slipped over the side of a culvert into an eight-foot ditch.

Three Outstanding Improvements in Balloon Tires

First— *LATEX-TREATED WEB CORDS*—eliminating internal friction and heat.
Second—*SPRAYED RUBBER*—the purest and most lasting form in which rubber is used.
Third— *LOW-PRESSURE TREADS*—for Dominion Royal Cord Balloon Tires, which give maximum comfort, to be had only from low inflation, without undue wear.

These improvements, exclusive features of Dominion Royal Cord Balloons, result in greater mileage, more tire value and greater comfort in driving.

Dominion
Royal Cord Balloons
Dominion Tires are GOOD Tires

The Gillespie Garage Authorized Dealers in Dominion Tires
378 AYLMER STREET

LESS THAN THREE WEEKS UNTIL BIG EVENT IS OPENED

Only Fortnight From Next Monday Until Ottawa is Launched on Great Celebration in Its History.

COMPLETING PLANS FOR RECEPTION OF VISITORS

Committes Engaged in Perfecting Arrangements for Centenary and Exhibition.

Two weeks from next Monday, the Ottawa Centenary will open with a bang and citizens and visitors will be launched into the biggest two weeks of celebration ever held in the Capital.

Monday morning, August 16th, will be devoted to the official opening. In the afternoon the first stampede performance will be conducted in Lansdowne Park. People are just begining to realize how big this event will be. It is not a wild west show but a real, world championship cowboy contest, with big cash prizes for the winners in the various events.

For the bucking horse riding contest with saddle in addition to the daily prizes, the first prize for the week will be $1,000 cash, and the second $500. The greatest bucking horses on the continent will pit their cussedness and ingenuity against the skill and nerve of the best riders in Canada and the United States. Other daily events will include bareback bucking horse riding with surcingle, wild steer and wild cow riding, bareback, chuck wagon races, wild horse races, wild cow milking, salf roping. Then there will also be exhibitions of trick and fancy riding, trick and fancy roping, Roman standing races, relay races, high jumping, etc.

Monday evening will be military night. A parade through the streets will be followed by a military tattoo in Lansdowne Park, to be participated in by visiting regiments as well as the Ottawa units of the various branches of the service. The pageant chorus of 1,000 voices will also be heard in connection with the tattoo.

Historical Pageant

Commencing on Tuesday evening, for four nights, there will be a big historical pageant. This will be produced on an elaborate scale, hundreds participating in the various episodes. Nothing like it has ever before been attempted in Ottawa.

On the Wednesday evening, the merchants and manufacturers will stage an industrial parade. There has been a wonderful response to the appeal for floats and this promises to be an exceptionally beautiful and educative event.

Thursday evening will witness an old time parade. For this the characters and incidents of former decades will be re-enacted and the hands of the clock will be turned back as regards vehicles, clothes, etc. This event is now well in hand and indcations are that it will be a tremendous success. Many other features are aranged for the first week, including a big Mardi Gras for Saturday night.

For the second week, the exhibition features will predominate. In the exhibition programme the outstanding factor to many will be the afternoon and evening programes by Creatore and his band. This wonderful organization, one of the finest in the world, will be heard from the new bandstand, no extra charge being made for exhibition visitors. All the other features which have made the Ottawa Exhibition such a remarkable event will be given on a more elaborae scale than ever, befitting the centennial celebration of the city. The new coliseum will house the livestock, while all the other buildings will be completely filled with interesting displays and demonstrations. A new midway with the latest in rides and shows, a wonderful programme of vaudeville in front of the grandstand, horse races and a spectacular fireworks display will be other stellar features.

Completing Plans

Committees are now actively engaged in completing plans for the reception of visitors. The hotel accommodation will be augmented by hundreds of private homes which citizens have generously opened for the two weeks. These will be conveniently listed so that visitors will have no trouble in getting suitable places. Special parking arrangements, convenient camp sites and tents for those who prefer them will also be provided. Many former Ottawa boys and girls have written that they will be here for the Centenary and with the great programmes which have been arranged, the excellent roads for automobiles and the reduced rates on railways there should be a city full for the entire two weeks.

WHAM! SMACK! BANG! MOVIE OF NEW LIGHT HEAVYWEIGHT CHAMPION WINNING CROWN

"Well, how 'bout it, Paul?" Delaney seems to be thinking as they square away. And Paul is set to start something.

There goes a left lead, with Berlenbach ready to follow it up with a right to Jack's ribs—Paul's favorite stunt.

Fast mixing here! Jack blocks another left lead and right swing just after they emerge from a clinch.

Back into a clinch goes Paul, ducking under Jack's tightly clamped arm as Referee Crowley moves to separate 'em.

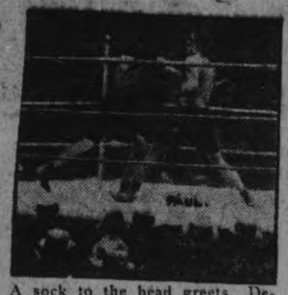

A sock to the head greets Delaney as he bores in, but it's a feeble one—for Berlenbach's steam is low.

A new champion, fans! And there were few to disagree as the judges raised Jack's hand after the fifteenth bell.

BELLEVILLE TEAM HERE SATURDAY

Petes and Nationals Will Resume Their Battle This Week.

Belleville and Peterboro will resume their fight, after going 19 innings to a draw, on Saturday afternoon, when they clash at Riverside Park in a Central Ontario League game that marks the last scheduled Belleville visit of the season. It is probable that Heckman and Ouellet, the pitching heroes of the long drawn out game of last week, will begin their duel where it left off a week ago. At least Heckman is almost sure to draw the Peterboro pitching assignment, while Ouellet will be Walter Gerow's choice, in all probability. The Petes have been playing fine ball during the past month, and are entitled to much better support than they have been getting. Saturday's game will get under way at 3 o'clock.

SECRETS OF STARS ON INSIDE BASEBALL as told to Billy Evans

BY SHORTSTOP EVERETT SCOTT.
Who Played in 1307 Consecutive Games.

There are two set rules that every shortstop must religiously follow if he wants to be a success.

They are Be on your toes and try to handle every ground ball on the big bound.

It is fatal for a shortstop to be caught flat-footed. It prevents him from breaking with the pitch and cuts down his ground -covering possibilities by a couple of steps.

The successful shortstop must be alert physically as well as mentally.

With runners on the bases, try to figure out in advance what you will do with the ball, provided it comes in your direction and the play is up to you.

Handling ground balls is an easy matter if you are able to play the big bound. It is the "between-bounds" that are troublesome.

When the ball is hit, the shortstop must calculate the bounds the ball will take before he makes a play on it and try to be in a position to get the big hop.

It is impossible to figure certain batted balls, such as line drives that strike the ground a few feet in front of the player about to handle them.

On such balls the shortstop must place his hands where he believes the ball will come and trust to luck.

I have always tried to get the jump on every ball. This enables one to be more accurate as to throwing, not being hurried.

The batter's speed always influences the position of a shortstop and his throw. He should play deep on slow men, close in on the fast runners. He should time his throw to suit the speed of the man he is making a play on.

A close study of each batsman is a great help. Knowing the field to which he usually hits and the style ball about to be pitched, the shifting of a few feet often makes possible a play on a ball that would otherwise go through for a base hit.

SOCIAL EVENING.

The Cheerful Workers' Bible Class held a social evening last night, at the home of Mrs. C. J. Vannest, 237 Princess St. Program included several enjoyable musical numbers, followed by contests and the service of refreshments. Those taking part were Miss Capson and Earl Vannest, in piano solos, Mrs. H. Welbourn and Mrs. Byers, in Readings, and Mrs. H. Turner and Miss I. Rose, in vocal solos.

HELPFUL HINTS BY GOLFING STARS

By Special Arrangement With Colliers' Magazine.

GEORGE DUNCAN—UPRIGHT LIE OF CLUBS.

I recommend an absolutely upright putter. True, my own has a medium lie, but, as I have had it for 16 years, I hesitate now to make a change even in the light of learning. In my youth I used a flat putter—it was a cleek—and so became accustomed to such an instrument, but I believe that if I had started with an upright putter, I should putt better than I do now.

I have little faith in the jigger, especially on inland courses. It is so shallow that it is apt to get under the ball: it is better at the seaside where the grass is shorter and the turf is firmer.

As a final word, let me advise the golfer to examine the lies of his clubs, and make sure that the shorter the shot each club is expected to accomplish, the straighter up should rise the shaft from the head.

Sometimes you see a man with a mashie flatter even than his driver. That means he may have to stand farther from the ball for a mashie shot than for a full drive. To control the direction of the approach in those circumstances is well-nigh impossible.

(Copyright, 1926.)

Moviegraphs

HOLLYWOOD.—Clara Bow, as authentic a flapper as ever flounced into pictures, is getting tired of her repute as a hoyden. She's a big girl now, and trying very earnestly to behave like a young lady who has outgrown both a personal and professional childhood, as behooves one who is shortly to be rated a star by Paramount, her cinematic sweet daddy.

Miss Bow is experimenting with modes of behavior very much as she experimented with the color of her hair which, naturally deep brown, became blond, henna, and is now an attractive shade of chestnut.

The girl who four years ago came wriggling into films with an ingratiating sauciness by way of "Down to the Sea in Ships," and whose impulsive desire for fun quickly popularized her in Hollywood, has become almost sedate.

Clara has even turned thumbs down on dancing parties, to the rueful protest of a horde of former Charleston partners, and is devoting herself, as she seriously explains, to "a lot of reading, a study of French, and to going to bed early."

Far more than most girls in movies, Clara Bow has won her own way to the verge of stardom. Surviving a period when she was rented out to various producing companies, she held steadily and stubbornly to her goal.

Diamond Disputes Decided. By Billy Evans

Why is it a batter is called out if a fielder juggles a fly ball but finally holds it and a runner is not called out if a fielder juggles the ball after making the touch?

* * *

At one time the ruling on these two plays were the same; the player was out if the fielder finally retained possession of the ball before it touched the ground.

Then a change was made relative to plays in which baserunners were touched and the ball juggled.

It was decided that on a touch play the ball must be firmly held, that the moment the ball was juggled it erased the play and made it necessary that the fielder regain possession of the ball and again touchthe runner before he reached the base in order to properly retire him.

Thus the rule on the juggling of a ball is interpreted in two different ways according to the existing conditions.

Bats are great eaters of mosquitoes.

BILLY EVANS Says

Se-ere Handicap.

Major league pitchers seem agreed that the baseball in use this year has been slowed down considerable.

If such is the case and it appears to be true, then the poor start of the Philadelphia Athletics is partly explained.

The Athletics of last year played a cut and slash game. A club, boasting many free swinging hitters, it didn't pay much attention to the get-a-run at-a-time plan.

No doubt a lot of fly balls that would have cleared the various fences or struck the concrete walls last season are just plain outs this year. That hurts.

The new ball may force a change in style in a number of major league clubs, the free swinging aggregations in particular.

* * *

Unusual Hobby.

It is really strange what a hobby baseball is, with men very successful in other branches of business.

I have in mind a prominent New Yorker, Jess Hirsch, a wealthy importer. Baseball is Mr. Hirsch's hobby, his relaxation from business.

While he played some baseball as a youngster, he never gave signs of becoming a big league star. So his hobby is the managerial or owner end of it.

When he goes to the ball game it is as a manager or owner, not spectator. And while he never "razzes" or takes a second guess, he figures each move just as if he were directing his favorite club from the bench.

As a rule he is strong in defense of the managers, but when he does differ to some bit of strategy used, there is always much logic to his reasoning.

While Mr. Hirsch looks more like a movie star than a baseball magnate or manager, he insists that some day he will own a major league ball club and he has promised me a job as manager.

I have already respectfully declined the appointment as it is never good policy to work for some fellow who understands your business too well for your own good.

* * *

Regulation Fields.

Baseball records of late years show that a large percentage of the home runs made have been recorded at certain parks.

These parks have a smaller playing field and, of course, in the days of the lively baseball made home runs out of fly balls that would under ordinary circumstances been easy outs.

Such figures argue for regulation ball fields. The time is coming whe the playing territory of each field will be identical.

When such a time comes there will be no advantage as now exists. A home club with a short field gets 77 games in which to shoot at the not far distant stands, while each of the other seven clubs plays only 11 games on the same field.

Baseball needs regulation fields and sooner or later will get hem.

* * *

Stars Missed.

One star player makes considerable difference in the work of a major league ball club.

Last year the Chicago White Sox were pennant contenders with Manager Eddie Collins in the game. When an injury forced him out, the club went to pieces.

This season the White Sox started without Johnny Mostil, star outfielder, speed merchant of the American League. He was missed, the club lacked some of its customary punch.

The Pittsburgh Pirates had the same experience in starting without Max Cary.

While one player doesn't necessarily make a ball club, his absence often makes quite a difference.

Umpires in the Michigan League are breathing easier now that the sale of bottled pop has been prohibited in all the park of that circuit.

Financial News and Views

Latest Comment on Grain and Industrial Markets — Closing Quotations on the Principal Active Stocks

Quotations Over Stobie, Forlong and Co. wire.

NEW YORK STOCKS.

	High	Low	Close
Atchison Rly.	137¼	136¾	137¾
Amer. Can.	61¾	58¾	61¾
Amer. Loco.	104¾	104	104
Smelters	134⅛	132⅛	133⅛
Baldwin	121½	120	121
Balt. & Ohio	96⅝	95¾	96⅝
Cast-Iron Pipe	240	236	237
Ches. & Ohio	141⅛	140½	141
Chandler	12¼	..	..
Cal. Petrol.	33	32⅞	32⅞
Chrysler	35¼	34⅞	35¼
Dodge Bros. A	34½	33¾	34⅛
Dupont De Nem.	268½	260	268¾
Famous Players	117½	116⅝	117¼
Fleischmann	49	..	..
Gen. Motors	179	172½	179
Hudson Motors	63⅛	61⅝	63
Int. Harvester	130	128½	129½
Inter. Nickel	39	38⅛	39
U.S. Ind. Alcohol	55½	54	55⅜
Coca-Cola	160¾	159¾	160½
Mack Truck	123⅛	121½	122⅝
Marland Oil	58⅜	57⅜	57⅜
U. S. Rubber	58¾	57⅛	58⅜
Sears Roebuck	54¾	54⅛	54⅜
Pan-Amer. B	68¾	67⅝	68¾
Montgomery W.	67⅛	..	..
South. Rail.	117¾	116⅜	117¾
White Motors	58⅞	58⅝	58⅞
U.S. Steel	143¼	139½	143
Yellow Cab.	25⅛	24¾	24¾
Philips Petrol.	47⅜	47	47
Youngs. Tube	82¾	81⅝	82½
Bosch	20¾	19½	20¾

MINING STOCKS

Gold

	Asked	Bid
Apex	3	2½
Argonaut Gold	21½	20½
Baldwin	3¼	2½
Barry Hollinger	51	50
Bidgood	5	..
Chaput Hughes	8	6½
Columbus Kirk.	2½	..
Con. West Dome	17	16
Dome	1045	1015
Goldale	27½	26½
Gold Hill	69	64
Hollinger	1970	1930
Indian	5	4
Keora	11	10½
Kirkland Hunt.	16	14½
Kirkland Lake.	99½	98
Lake Shore	1230	1220
McIntyre	2575	2500
Moneta	15	13½
Newray	35	32
Night Hawk	8¾	7¾
Porc. Crown	6	..
Premier	220	212
Preston	6	5
Teck Hughes	389	382
Tough Oakes B	40	38
Vickers	39	....
Vipond Cons.	180	175
W. Hargraves	848	840

Silver.

Beaver	79	76
Capitol	41	40
Castle	154	151
Coniagas	400	380
Crown Reserve	10	..
Everett	10	6½
Keeley	169	165
La Rose	10½	9⅞
Lorrain Trout	75	..
McKinley-Dar.	15	12⅞
Millcrest	11	8½
Mining Corp.	425	400
Nipissing	545	530

Unlisted.

Amulet	131	130
Bourle M. Q.	1005	..
Laval-Quebec	25	24
Noranda	1705	1695

CHICAGO WHEAT.

	High	Low	Close
July	145¼	142¼	143⅞
Sept.	144⅛	140¾	141
Dec.	147¼	145	145¼

WINNIPEG WHEAT.

July	160	157¾	158¼
Oct.	146	143¾	143¾
Dec.	143½	141¼	141¾

CHICAGO RYE.

July	106	104¾	104½
Sept.	..	..	106
Dec.	..	..	110

CHICAGO CORN.

July	80½	77⅝	77⅝
Sept.	87⅛	85	85
Dec.	89⅞	87½	88⅛

Mine Leaders Advance On Fairly Active Market

TORONTO, July 28 (Canadian Press) — The Consolidated West Dome Lake with a gain of 3-4 to 16 1-4, Gold Hill with an advance of 3 1-2 to 67 1-2 and Mining Corporation with jump of 12 cents to 4.17 featured the fairly active session of the Standard Mining Exchange today.

Hollinger, Lake Shore and McIntyre were lower, with Hollinger 25 cents off at 19.50, Lake Shore 13 cents down at 12.20 and McIntyre 20 cents off at 25.50. Teck Hughes was quoted up four cents at 3.87 but Kirkland Lake declined one cent to 98 1-2. Wright Hargreaves gained 8 cents to 8.48. Reorganized Keora was off 1-2 at 21 1-2 from its previous close.

More Prominent Issues Take Lead On Market

TORONTO, July 28 (Canadian Press).—A uniformly strong tone featured the moderately active session of the Toronto Stock Exchange to-day. Prices of most of the more prominent issues were higher, but the volume of turnover was quite average. British Columbia Fishing with an advance of 1-2 to 76 3-4 and Brazilian Traction, which closed 3-4 higher at 100 1-2, led the market in activity. International Petroleum also showed strength, with a gain of 5-8 to 33 7-8, while International Nickel closed up 3-8 at 38 3-4. Consolidated Smelters advanced 3-4 to 220, and Imperial Oil 1-2 to 35 3-4. Bank of Commerce, with more than an average turnover, closed at 223 1-2 for a net gain of 1-2.

General Motors Climb To New High Record

NEW YORK, July 28 (Canadian Press).—One of the broadcast buying movements in recent weeks, inspired by unusually favorable quarterly reports of the General Motors and United States Steel Corporations, carried over a score of issues to new high levels for the year or longer, in to-day's stock market. The volume of business was only moderately heavy, but the commission house advices indicated a gradual increase in public participation.

General Motors continued its sensational advance by climbing over four points, to a new high record for all time around $176 a share.

Steel shares received an added stimulus from the publication of the weekly steel trade reviews.

Sugars and oils made a quick response to reports of improved trade conditions, while rails gathered strength on announcement that freight car loadings for the week ended July 17 broke all records for the year.

Fight In Northern Bay Big Trout and Lunge

PARRY SOUND, July 28. — Mr. Gault of Kittanning, Pa., one of the old-timers who come every year to Rose Point Hotel, the fishermen's headquarters near Parry Sound, had the experience of witnessing a battle which is probably unique in the annals of fishing.

While trolling for maskinonge in Five Mile Bay, near the hotel, his Indian guide, Adam King, noticed a great commotion on the surface, and on rowing to the spot saw a mammoth "muskie" and a lake trout in deadly combat. As the boat came alongside an attempt was made to gaff the 'lunge, but he quickly retired, leaving the trout almost helples and cut to pieces.

The trout, a nine-pounder, was lifted into the boat and brought to the hotel, where it was the centre of interest. Mr. Gault says the 'lunge was the largest he had ever seen, and estimated its weight at fifty pounds.

Trout at this time of the year are in very deep water, so it is assumed the 'lunge found his prey at the bottom and fought all the way to the surface, where the last stages of the battle took place.

DECLARATION MADE IN DIVORCE CASE

Young Son Allowed Right To Succeed To Title.

LONDON, July 28 (Canadian Press)—Echo of one of the most sensational divorce cases England has ever known was heard today when a declaration was granted under the Legitimacy Act establishing right of little Geoffrey Russell, son of Hon. John Hugo Russell, to succeeded to the title Baron Amptihill, now held by his paternal grandfather. John Hugo Russell sued his wife, Christabel, for divorce in 1922 alleging that he was not the father of her child and the case furnished society sensation throughout the long hearing. After the case went through several courts, Mrs. Russell won a decision in the House of Lords.

PREPARES TO TOW SHIP IN DISTRESS

Coast Guard Boat Standing By Rudderless Boat Off Florida Coast.

SAVANAH, July 28 (Canadian Press)—The navy wireless station at Savanah today received advices from the coast guard cutter Saukee that it was standing by the Italian steamer Ansaldo San Giorgio Secundo, in distress off Jupiter Inlet and was preparing to take it in tow.

It was believed the crew was still aboard the Aansaldo as the wireless operator was heard communicating with steamers in the vicinity of the struggling ship. He established a connection with the West Harshaw and the Orizaba which went to the rescue of the Ansaldo along with several other vessels. But none was able to take off the crew yesterday because of high seas.

UNDERWORLD CHIEF GIVES UP TO POLICE

Charged With Assassinating Assistant States' Attorney McSwiggin.

CHICAGO, July 28 (Canadian Press).—Alphonse "Scarface" Capone, chief of the underworld of the turbulent suburb of Cicero, sought since the machine gun assassination of Assistant States Attorney McSwiggin, was brought into the Federal Building to-day by Federal agents, to whom he had surrendered. Bondsmen were there for his release, but so was Chief of Detectives William Schoenmaker, with a warrant charging Capone with the murder of McSwiggin.

Western Sheriff Offers To Clean Up In New York

WHITE PLAINS, N.Y., July 28 (United Press). — Word of the New York crime wave has reached Denver. In a letter received by the Sheriff of West Chester County, William Richardson, of Denver, offers to come to New York to clean up Yonkers "and other crime centres."

"I have been Sheriff in Colorado and Montana and shoot two guns at the same time," writes Richardson.

"I'm ready to clean up in New York."

NOW PLAYING

OTHER WOMEN'S HUSBANDS
—with—
Monte Blue and Marie Prevost
A gay domestic drama — a fencing match of women's wits.
—Added Features—
Hal Roach presents "His Rascals" in
"THE LOVE BUG"
Pathe Comedy
And Fox Varieties from "The Whirlpool of Europe"—Bosnia

Coming Thursday
THE DIXIE MERCHANT
A Fine Racing Drama

CONCILIATION MAY INTENSIFY HATRED

Feared That Efforts For Peace in India May Result Wrongly.

CALCUTTA, July 28. — United News. — Fears that the efforts being made by the government to reconcile the warring Hindu and Mohammedan forces here, will intensify the hatred is expressed by those in close touch with the inter-communal strife.

Hindu leader shave expressed a willingness to form a conciliation board, having on it representatives of both factions.

The Mohammedan viewpoint would be sought and it is proposed that a plan for permanent peace may result.

THEATRE AT THE REGENT

A MODERN MARRIAGE.

The Regent Theatre will feature a Warner picture when "Other Women's Husbands," a diverting story of modern marriage opens today with a brilliant cast.

This production marks the reunion of Marie Prevost and Monte Blue as a screen team, co-featured in the film version of E. T. Lowe, Jr.'s, original story. Huntly Gordon, Phyllis Haver, John Patrick and Marjorie Gay are included in the supporting cast.

Dick Lambert (Monte Blue) and his wife Kay (Marie Prevost) quarrel over his invitation to Jack Harding (Huntly Gordon) to dinner. To annoy her husband Kay flirts with the handsome attorney, who in turn introduces Dick to his gay friend Roxana (Phyllis Haver). The staid young husband finds their acquaintance a necessity after a time, and the neglected young wife seeks solace in the company of the attentive lawyer. Jealous of Harding, Dick tries unsuccessfully to leave Roxana, but she is a blonde with a brunette temperament, and refuses to let her playmate go. Meanwhile Harding has convinced Kay of her husband's cruelty, and generously arranges for a divorce for her. When he gets Kay on the witness stand, with Dick sitting sad-eyed in back of the court room, the fun begins, for the wife decides her husband is no worse than other women's husbands, and refuses the divorce.

Erle Kenton directed "Other Women's Husbands" from the scenario by E. T. Lowe, Jr., and Jack Wagner.

GOLF NEWS

The following is the draw for the fourth round for the Hall Trophy which must be played on or before August 1st.

Strickland vs. Stevenson
DeGraw vs. Green F.
Wearing vs. McPherson
Killaly vs. Bond.

ORDER NOW
BEST ANTHRACITE
Hard Coal

STOVE AND NUT	$15.75
EGG COAL	$15.50
PEA COAL	$13.00
ALBERTA COAL	$14
COKE, Real Solvay	$13.00

HARD AND MIXED WOOD AT CURRENT PRICES
Cut and Split to Order

Peterboro Fuel and Transfer Co.
KELLY BROS.
Phone 270 & 362 - 134 Aylmer St.

50,000 HARVESTERS WANTED

$15.00 TO WINNIPEG
Plus half a cent per mile beyond to all points in Manitoba, Saskatchewan, Alberta,—Edmonton, Tannis, Calgary, Macleod and East.
Returning—Half a cent per mile to Winnipeg, plus $2.00 to destination.

Through special trains for Winnipeg via Canadian National Rys. will leave as follows, (Standard Time):
FROM TORONTO (Union Station) 12.01 A.M. Aug. 18 (midnight Aug. 17); 12.30 P.M. Aug. 18; 10.45 P.M. Aug. 18; 12.30 P.M. Aug. 20; 10.45 P.M. Aug. 20; 12.30 P.M. Aug. 31; 9.00 P.M. Aug. 31; 12.30 P.M. Sept. 3; 9.00 P.M. Sept. 3.
FROM OTTAWA 12.01 A.M. Aug. 18 (midnight Aug. 17); 12.01 noon Aug. 18; 1.35 A.M. Aug. 31; 12.01 noon Aug. 31.
FROM WINDSOR 12.01 A.M. Aug. 20 (midnight Aug. 19), via Chatham, London, Hamilton and Inglewood.
FROM PALMERSTON 9.00 A.M. Aug. 20, via Guelph, Georgetown and Inglewood.
Special through cars from other principal points connecting with above special trains. For details consult local Canadian National Agents.
THROUGH TRAINS—COMFORTABLE COLONIST CARS—SPECIAL CARS FOR WOMEN AND CHILDREN
Purchase your ticket to Winnipeg via Canadian National Railways, whether or not your final destination in the West is a point on the Canadian National. Tickets and all information from nearest Agent.
Travel CANADIAN NATIONAL

50,000 Harvesters Wanted

$15 GOING To WINNIPEG Plus ½ cent per mile to points beyond, but not west of Edmonton, MacLeod and Calgary
Aug. 18th — From Stations in Ontario, Smith's Falls to and including Toronto on Lake Ontario Shore Line and Havelock-Peterboro Line. From all Stations Kingston to Renfrew Junction, inclusive. From all Stations Burketon to Bobcaygeon, inclusive; Drancel to Port McNicoll and adjacent territory. From all Stations on Toronto-Sudbury direct Line.
$20 RETURNING From WINNIPEG Plus ½ cent per mile, starting point to Winnipeg
Aug. 20th — From all Stations in Ontario, South and West of Toronto to and including Hamilton, Welland, Niagara Falls and Windsor. From all Stations on Owen Sound, Walkerton, Orangeville, Teeswater, Elora, Listowel, Goderich, St. Marys, Port Burwell, and St. Thomas Branches. From all Stations Toronto and North to Bolton, inclusive. From all Stations in Ontario on the Michigan Central, Pere Marquette, Windsor, Essex & Lake Shore, Chatham, Wallaceburg & Lake Erie, Grand River, Lake Erie & Northern and Toronto, Hamilton & Buffalo Railways.
SPECIAL TRAIN SERVICE FROM TORONTO
Travel Ladies and Children—Special Cars will be reserved for the exclusive use of ladies, children and their escorts.
Full information from any Canadian Pacific Agent.
CANADIAN PACIFIC

LOCALS

DR. T. P. McCULLOUGH,

Eye, Ear, Nose and Throat Specialist, 166 Brock street. Phone 36W. dtf

DANCING TO-NIGHT

Dancing every night at Chemong Park Pavilion, best of music and a good time. dtf—1879

SUMMER WOOD.

Cut short. Edgings $2.75 load; 51-bs $3.75 load. Dinsdale, Phone 153. 26d30 2240

ALL SAINTS' CHOIR

The Choir of All Saints' Church is requested to attend the funeral of Raymond Allan, which will be held tomorrow at 2.00 o'clock.

DR. A. W. McPHERSON

begs to announce that during July and Aug. he will be absent from his office and at Chemong on Thursday afternoons and Sundays. Cottage phone 180 r 12.

Special attention to Infant Feeding and Diseases of Children. 52d-53-2203

CARD OF THANKS

Mrs. Phil Tanner, Chandos, desires to thank all friends, attending doctors and nurses, for their kindness during her recent illness.

CARD OF THANKS.

Mr. and Mrs. Thos. Lang, 544 Elm Street, wish to thank the nursing staff of Nicholls Hospital, also the doctor and assisting doctors for the care and attention to Mrs. Lang during her recent serious operation, also the many friends who sent flowers. They will be pleased to know she is able to be up and around again.

NOTICE.

Having purchased the entire contents of the Peterboro Aerated Water Company's plant, all boxes, bottles and syphons so marked, as well as Green River and Kel-Ola bottles, are the property of J. W. Boorman, Peterboro Bottling Works, phone 232 3d26 2476

NOTICE.

The Board of Health of North Monaghan, requests all persons who have not been recently vaccinated to have it done at once. When the schools open in September it may be necessary to exclude children from school if they have not been vaccinated. 3d28 31 1-2477

A. S. A. A.

The members of the A.S.A.A. are requested to be at the club room Thursday at 1.15 p.m., in order to attend the funeral of our late member, Raymond Allan. C. M. Thomas, Sec.-Treas. A.S.A.A. 1d-24-2478.

DID NOT WRITE LETTER.

The communication in Monday evening's Examiner, in the Voice of the People, signed "A.J.M.," was not written by Mr. A. J. Madill of 606 George street.

We merely mention this fact as it has been suggested that Mr. Madill was the writer, and this is not the case.

WITHDRAWS RESIGNATION

Mayor Foster Will Continue To Act on Toronto Harbor Board.

TORONTO, July 28 (Canadian Press)—When the Toronto Board of Control refused to accept it, Mayor Thomas Foster today withdrew his resignation as chairman and member of the Harbor board.

MARMORA NEWS

MARMORA, July 28.—Miss Irene Mason returned to Cannifton on Sunday after spending the past week with Mr. and Mrs. Bert Davidson.

Mr. and Mrs. John Simmons of Campbellford visited relatives in town on Sunday.

Mr. and Mrs. William Knox who are to be numbered among the town's oldest residents have recently received visits from three daughters resident in U.S.A. Mr. James Thomas and son Gwyn of Erie, Penn. are at present visting them as also are Mr. and Mrs. William Baker of Michigan, while Mr. and Mrs. George Carruthers and two sons of Rochester returned to their home on Saturday after a week's stay here.

Mrs. W. Wightman and son Eric are vistiing relatives in Belleville.

Berry pickers report abundance of good sized raspberries this year.

Mrs. T. Downard of Cobalt is renewing old acquaintances locally.

Mr. and Mrs. George Shaver are on a visit to the latter's mother, Mrs. C. McWilliams, Sr.

Mr. and Mrs. Roy Snell of St. Catharines are spending holidays with Mrs. C. McWilliams.

Mr. John Phillips of Toronto with three friends, had a fishing trip here on Monday.

Rev. G. E. Simmons of Honan, China, will conduct morning and evening services at St. Paul's next Sunday.

Mr. and Mrs. M. S. Doupe, Mrs. H. Jones, Mr. J. S. Jones and Miss J. Jones motored to Ottawa for the week end.

Miss Edith McWilliams of Toronto is visiting relatives in town.

Mr. Will Embury of Detroit, renewed acquaintances at Deloro last Friday.

CHIROPRACTOR
M. C. GOODWIN
D.C. Ph. C.
Palmer Graduate
108 BARRIE BUILDING.
Lady Attendant 'Phone 431
Hours 10-12 a.m., 2-4 and 7-8 p.m.
Office closed Tuesday evening, also Thursday afternoon and evening.

Graduation Gifts

If your boy or girl has passed their examinations, why not give a Gift of Jewelry?

They would appreciate a Wrist Watch, Signet Ring, Birthday Ring, Fountain Pen or Pencil.

Wrist Watch, $6.75 $10.00 and up.
Signet Ring, $1.50 and $2.50
Fountain Pen $1 and $2.50
Pencil, $1.00 and $1.50

A Gift now and they would enjoy their holidays better.

WARNE BROS.
349 GEORGE STREET
DIAMOND HALL
Phone 880.

AROUND THE CITY.

About fifteen of the "Y" girls had a jolly hike last evening, in charge of Miss Margaret Storey. The girls cooked their campfire supper near Braundport, on the river bank.

Three automobile accidents occurred in the city yetserday, but fortunately the casualty list was small, only one man being slightly injured.

While riding his bicycle west on Charlotte Street last night, and turning to go south on Rubidge, J. J. Booth was knocked off the machine when an automobile driven by V. Dawson ran into him. Mr. Booth had his ankle slightly injured, but was able to proceed home after the accident.

C. C. Doughty and his bride were returning from their honeymoon trip which they spent touring a section of the United States in an automobile. They made the entire trip without any mishaps until coming home yesterday afternoon. Coming along Charlotte Street a large truck belonging to the Dufferin Construction Company, and driven by Lee Hewett, going west, and turning into the C.N.R. freight yards, came together with Mr. Doughty's car. The only damage was a demolished front fender. The truck escaped without damage.

The third accident occurred at the corner of George and Charlotte Streets, when a car belonging to the Canadian Packing Company, and driven by Graham Eastwood, came together with a car belonging to H. Florence, who was making the turn in order to go west on Charlotte. Both cars were slightly damaged.

Rotary and Kiwanis juvenile baseball teams will play to-morrow night at six o'clock at Riverside Park.

EAST EMILY PERSONALS

EAST EMILY, July 21.—Mr. and Mrs. Stanley Magee were visitors to the Kent Gardens at Port Perry on Sunday.

Mr. and Mrs. Frank Huffman and children of Peterboro spent Sunday with the latters' father, Mr. W. J. Clark.

Mr. and Mrs. Stanley Sluggett and children of Peterboro spent Sunday vistiing at the home of Mr. and Mrs. Kelly Mitchell.

Mr. and Mrs. Mose Ruth and niece Miss Winnifred Jones, spent Sunday in Bobcaygeon.

Mr. Kenneth Murray spent Sunday in Bobcaygeon.

The Misses Helen and Alma Newman of Portage La Prairie have returned home after spending the past couple of weeks the guests at the home of their uncle, Mr. and Mrs. George Newman of East Emily.

Mr. and Mrs. Frank Webster and children of Norwood spent Sunday visting at the home of the latter's father, Mr. W. J. Clark.

Mr. Alvin Franks and sister, Miss Jean, were visitors at the Kent Gardens at Port Perry on Sunday.

Mr. and Mrs. Frank Whatley of Millbrook spent Sunday visiting relatives in East Emily.

Mr. and Mrs. Samuel Carew and children spent the week end with relatives in Newmarket.

Mrs. Rowbotham and daughter, Miss Helen, of Stouffville, spent the past week visiting at the home of her sisteer, Mrs. Milton Clark.

Mr. and Mrs. George Nowman were visitors to Lindsay on Friday.

Miss Verna White of Port Perry is visiting her cousin, Miss Jean Franks.

Mrs. Miller of Chicago spent the past week the guest of relatives in East Emily.

Born—To Mr. and Mrs. Howard Lusk, on Sunday, July 25, a son.

Mrs. Cranfield of Lindsay spent Monday visiting at the home of Mrs. Henry Magee.

Mr. and Mrs. Menzies and children of Detroit are visiting at the home of Mr. and Mrs. Herb Jackson.

Mrs. Bruce Fairbairn of Lindsay spent Monday visiting her aunt, Mrs. Henry Magee.

Mr. and Mrs. David Belch of Omemee spent Sunday in East Emily.

Mr. Donald Jackson of Detroit is spending his vacation with his parents, Mr. and Mrs. Herb Jackson.

Mr. Ira Switzer spent Friday evening in Bobcaygeon.

Mrs. Moss and children of Buffalo are guests of Mrs. Wilbert Fee.

Mr. Richard Davis and Richard Nurse have both purchased new cars.

When a number of flags are grouped and displayed from staffs, the flag of the United States should be in the centre or at the highest point of the group, according to the flag code.

INDUSTRIAL NURSES FORM ORGANIZATION

Most Important Duty of Nurse is First Aid.

TORONTO, Ont., July 28.—(Canadian Press).—The industrial nurses of this city have organized themselves into an association, which holds regular meetings and affords opportunity for conference and co-operation. Their sisters in the profession from other centres in the province are eligible for membership in this association, and several have availed themselves of this privilege. In connection with many industries first aid is the most important duty of the nurse; in others where the hazard is small, it takes second or third place, the visiting of sick and absentees and the performance of certain type of social service taking precedence over the emergency operation. In a hundred ways the capable, understanding nurse may lend a helping hand to workers in a firm and a fine example of what may accomplish is to be seen at the Dominion Express company, where several hundred men and girls are employed.

Here Miss M. F. McKeown, a graduate of Grace Hospital, has carried on successfully for six years, and with the complete backing and co-operation of her employers, has been able to do much toward increasing the comfort and consequently the efficiency of the large staff.

"We have found that difficulties of diet frequently interfere with health, and reduce the efficiency of the workers. At one time many of our employees brought their lunches, and we supplied them with tea and coffee at the noon hour. Under these conditions, however there were constant complaints of headaches and other ailments, directly due to unsatisfactory meals, and at length we decided to open a cafeteria."

TABLETS ERECTED TO CANADIAN MEN

Two European Cities Will Carry Records of Canada's War Effort.

OTTAWA, Ont., July 28.—(Canadian Press).—Two cities in Europe will carry enduring records of Canada's war effort. Ste. Nazaire, where the Canadians landed in February 1915, and Mons, where the Cease Fire sounded in November 1918, will display in public places tablets presented by the Canadian Government, through the Battlefields Memorials Commission, to commemorate the achievement of Canadian arms.

In February 1915 the First Canadian Division, having finished its hard winter on Salisbury Plain, landed at the port of Ste. Nazaire, France, at the mouth of the Loire River and proceeded to the Belgian front. There in the Ypres Salient at St. Julien on April 22 these Canadian soldiers were submitted to the first German gas attack.

This landing at Ste. Nazaire was an occurrence of high historic interest, because it was the first time in history that embodied troops from the North American continent crossed the ocean to take part in a war in Europe. The Canadian Government considered that such an event should be commemorated in a suitable way and, through the Battlefields Memorial Commision, negotiations were undertaken with the municipal authorities in Ste. Nazaire with a view to the erection in that city of a memorial tablet. The project was approved and a fine tablet was executed in bronze. It is surrounded by a border of maple leaves and bears the Arms of the Dominion of Canada and an inscription in French and English. The English text follows:

Here Landed the First Canadian Division
Eighteen Thousand Strong
on 12th February, 1915,
Three Hundred and Twenty Thousand Followed
The Canadians Fought the Germans Throughout 4 Years
After Engaging in 26 Battles
They Marched in Victory to the Rhine

This tablet was erected in the city hall of Ste. Nazaire and unveiled in the city of Mons, Belgium, a similar fablet erected by the Canadian government, to record the fact that the Canadian Corps entered Belgium on the last day of the war and delivered it from the German invader. The inscription on this tablet reads:

Mons Was Recaptured by the Canadian Corps
On the 11th November 1918;
After 50 Months of German Occupation
Freedom Was Restored to the City
Here Was Fired the Last Shot of the Great War

MEMORIAL ERECTED.

Baron Byng to Unveil Tablet Late in August

OTTAWA, Ont., July 28.—(Canadian Press).—The memorial erected by the Canadian Nurses' Association in the Hall of Fame, Dominion Parliament Buildings, to the Canadian nursing sisters who lost their lives in the Great War, will be unveiled by His Excellency Baron Byng of Vimy on the afternoon of August 24. The officers of the Canadian Nurses' Association have made every effort to locate the next of kin of the deceased nursing sisters. The secretary of the National Memorial Committee of the association is located at 1, Queen's Park, Toronto, Ont.

Spoiled Boys Turn Out To Be Poor Husbands

LONDON, July 27.—Spoiled boys make bad husbands, says Miss H. S. Cooper Hodgson, Health Inspector of the Durham County Council.

"Mothers who are too indulgent to their sons give wives self-centred husbands, who because they have been thoroughly spoiled, never lift a finger to help in the home," Miss Hodgson declared at a sanitary congress here. She was speaking on some of the difficulties of rearing children.

Fathers and mothers who had not yet learned to understand the miracle of the baby's mind, Miss Hodgson said, were missing a great deal, and through their ignorance incalcuble harm was being done—harm which lasted through life. Her motto is:

"Children need neither rods nor rules, but guides."

AUTHORS TO MEET

Can Canada Support the Canadian Authors Will Be Discussed

VANCOUVER, B.C., July 28.—(Canadian Press).—The Canadian authors' association convening here Aug. 5-7, will be addressed by the Lieut.-Governor of British Columbia, the mayor of this city and the President of the University of the Province. "Can Canada support the Canadian author" will be one topic for discussion, led by Murray Gibbon. An evening with miscellaneous programme will be held on the grounds of Mrs. L. A. Leferre, in her eyrie 300 feet above the sea. A luncheon will be given at which the speakers will be Katharine Hale (Mrs. J. W. Garvin) and Nellie McClung.

PLAIN FOOTWEAR.

Plain pumps, without straps, have returned to favor. They come in pastel colored leathers as well as in tans, greys and browns.

Parrots and monkeys, playing on wires in a sparsely settled section of Mexico, have crippled telephone service.

HAVELOCK NEWS.

HAVELOCK, July 28.—Dr. and Mrs. H. A. Chartrand, accompanied by their children and Miss P. Redmond, of Ottawa, spent a few days with Mr. and Mrs. John Moore last week.

Miss Playfair of Cobden is the guest of Mrs. Ray Campney.

Mr. Wm. Falkner of Ottawa is visiting his parents, Mr. and Mrs. H. Falkner.

Mr. and Mrs. T. Wright and family spent Sunday in Peterboro.

Mrs. Donald Post and baby, Alvin, are visiting friends in Hastings.

Mrs. S. Green of Campbellford was the Sunday guest of Mrs. J. Harrison.

Miss Marjorie Pincombe has returned after a visit to Ottawa.

Mr. and Mrs. W. S. Davidson, Misses Doreen and Dorothy Davidson and Mr. Jack Davidson were the Sunday guests of Mr. and Mrs. S. J. Phillips at Madoc.

Mr. and Mrs. J. R. Burgess are spending a week with friends.

Miss Mabel Pacey has returned from Toronto.

Mr. H. W. Roche is having his holidays and is being relieved by Mr. John Moore.

Mr. and Mrs. Frank Parcels of Niagara Falls, Ont., are home for a few weeks.

Mrs. C. Davidson and Miss Velma Davidson are visiting friends in Toronto.

Mrs. Gordon Thomas and Misses Grace and Dorothy Thomas are the guests of Mr. and Mrs. W. E. Anderson, Belmont.

Mrs. Ross Webb and family of Toronto are the guests of Mrs. David Greenley.

Mr. and Mrs. P. Pincombe made a flying trip to Ottawa last week.

Miss G. Brewster has returned from Toronto.

Mrs. J. Thompson and sons, Grenville and Alton, are visiting relatives in London.

Messrs. Frank McKay and Joseph Faulkner spent the week-end in Rochester, N. Y.

Miss Bertha Brinkman of Toronto returned on Monday after spending her holidays at her home here.

Miss Minnie Williams and Mrs. Arthur Russell were in Peterboro on Thursday.

Mr. and Mrs. Robert Douglas, Miss Leta Sledd and Mrs. John Lobb of Westwood were the guests of Mr. and Mrs. J. M. Harrison last week.

Mrs. A. Brinkman and son, Allie, are spending a few days in Toronto.

"Proper Food and Exercise," by ARTHUR A. McGOVERN Former physical director, Cornell Medical College.

Change your food to suit the weather

1. Food should be changed during the hot weather the same as clothes. You would not wear a fur coat on the Fourth of July, neither should you partake of a meal consisting of heavy fuel foods, such as sugar, starches and fats combined. Vegetable salads and fruits with either broiled lean meat, chicken or fish should suffice for the summer months.

2. Be careful not to sit around after taking exercise, because as we perspire easily we are liable to sit in a draft with damp clothes on. This is one of the chief causes for neuralgia and similar afflictions.

3. Don't sit out in the sun and read without a hat or dark glasses. Many people weaken and strain their eyes by reading in the sunlight. You should never read while the sun is glaring in your eyes.

4. Exercise: Golf, tennis and other forms of recreation should be played in the early morning or the late afternoon when the sun is not too hot. Always wear a light hat to keep the sun off your head. Too much heat has been known to cause blood clots in older persons.

5. Bathing: Surf bathing is unquestionably the most popular of all summer recreations and to my mind the most beneficial, providing we use a little precaution. Going in the water intermittently is not the ideal way. Numbers of people spend the whole day on the beach in their bathing suits, going in the water as many as seven or eight times, sitting in the sun after each bath, permitting the rays of the sun to dry their bathing suits. We must remember, however, that we are also using a certain amount of our body's vitality to dry these damp clothes.

When you intend to spend the day on the beach in bathing clothes, do not go into the water until you are prepared to get into dry clothes. In other words, as soon as you come out of the surf you should take off your wet clothes, dry off thoroughly and get into fresh clothes.

6. Sun Bathing: Sunshine is one of the most beneficial of nature's known cures. Caution should be exercised in the beginning, however, as over-indulgence in sun bathing frequently proves more injurious than beneficial. The person who does not enjoy at least fair physical health should be very careful concerning sun baths. At the beginning I would suggest not more than ten minutes' exposure of the body to the sun, and I would alternate the front and back on one minute schedule. In other words, lie on your back with the front of your body exposed to the sun for one minute, then turn over on your stomach and allow the sun rays to beat on your back for one minute.

Balanced to Keep Healthy Diet

BREAKFAST: Before breakfast a glass of water or a large glass of orange juice. A large dish of fruit and bran flakes with milk. A poached egg or two small slices of bacon. One slice of toast thinly buttered. Cocoa, chocolate or a coffee substitute.

Between breakfast and lunch two glasses of water and some fresh fruit.

LUNCH: A vegetable luncheon, fresh fruit salad or fresh vegetable salad. One muffin, roll or slice of bread thinly buttered. Dessert: a half portion of any dessert. Glass of milk, cocoa or chocolate.

Between lunch and dinner, two glasses of water and eat some fresh fruit.

DINNER: Soup. One helping of broiled lean meat, chicken or fish. A baked potato with a small piece of butter. Fresh vegetables, such as lettuce, tomatoes, celery, onions, etc. One slice of bread thinly buttered and a gelatine dessert.

© A. A. McGovern.

All letters to Mr. McGovern should be addressed to No. 5 West 66th Street, New York City.

CORONER STARTS EXAMINATION OF WIARTON CRIME

Autopsy To Be Performed on Body of Slain Man.

WOMAN IN JAIL.

Little Known in District About Man—Jury Being Empanelled.

OWEN SOUND, July 28 (Canadian Press).—Inquiry into the murder of Edward B. McCoy, of Newark, N.J., alleged to have been shot by Kate Hardman, at Sky Lake, 10 miles from Wiarton, yesterday will be made by a jury which Coroner Dr. Fisher of Wiarton will emnanel to-day. An autopsy will be performed on the man's body.

Very little is known about McCoy, except that he came here from Newark about May 1 last, and has been selling rugs in the district. Although McCoy has called on Miss Hardman frequently, no one has seen them quarreling. Miss Hardman was taken to Bruce County Jail at Walkerton last night.

RAYMOND ALLEN'S BODY RECOVERED

(Continued from Page 1)

travel came the "Harwood" of Peterboro, and a Toronto motor boat with a blue clad life saver standing in the bow searching the water through glasses. Out from the western shore of the lake darted a white motor launch, carrying Chief Umphrey of Lindsay. The plane circled overhead once again, endeavoring to locate more definitely the two bodies the airmen reported having seen.

Then misfortune came. The seaplane's engine broke down and it was forced to land. It would take two hours, we were told, to repair the trouble.

Where everything had a few minutes before, been bustle and noise of racing engines there was now only the cry of a loon far over the water. Without the eyes of the plane we could do nothing.

The Body Found.

We continued our patrol of the shore, running in as close as possible, searched again the little island near the camp site and rounded the end of Long Point toward the side where the survivors ultimately landed. Here a short distance from the point, Raymond Allan's body was found, and we followed the boat with its sad burden to the morgue at Rosedale lock.

Two members of the St. Andrew's Brotherhood from Toronto positively identified the body as that of Ray Allan, but Rev. J. D. Paterson, who was so well acquainted with the lad, was not ready to claim the remains on the slight evidence available. He accordingly telephoned to Peterborough to have relatives of the boy meet him at Lindsay, where the body was taken. There, about five o'clock, it was established beyond a doubt that the body of the Peterborough boy had been recovered, and Coroner Dr. Logan made out the death certificate. The body was immediately sealed in an iron case, hermetically soldered, and was brought to Peterborough.

Funeral on Thursday.

The funeral will take place tomorrow afternoon at 2 o'clock from the family residence to All Saints' Church, where service will be conducted by Rev. W. Wrixon of Coboconk. All departments of the church will be represented, and the City Council and other public bodies are expected to participate. Kiwanis Club last night decided to be officially represented and will supply cars to carry the school children. Members of the Brotherhood of St. Andrew, of which Raymond Allan was a member, will also be present from Toronto.

The heroism of the lad in striking away from the comparative safety of the floating canoe in an attempt to bring help to his weakening comrades has stirred the community, and it is expected that many hundreds will honor his memory tomorrow.

Lambden Arrives

Arthur Lambden, who arrived at Lindsay together with H. A. Mowat, general secretary of the St. Andrew's Brotherhood, on Monday night, was busy with the searchers. He stated that the three victims still missing, Harold Mills, of Galt, and Harold Bakewell and Vernon Clark, of Toronto, were the last boys to drop off the canoe and believed that the bodies might lie half a mile further towards the "gap" than those already recovered.

Under instructions from the Crown Attorney Coroner Dr. M. M. Crawford of Toronto yesterday took official identification of the bodies of Heale and Burgess in preparation for a possible further inquest, which may be held in that city after the case has been concluded in Lindsay. Such a possibility, Dr. Crawford explained, was no reflection on the Lindsay authorities, but simply indicated a desire on the part of the Provincial Government to make the widest and fullest investigation possible.

Funeral On Thursday

The funeral of Raymond Allan will take place from the family residence to All Saints Church on Thursday afternoon at 2.00 o'clock. The service at the church will be conducted by the Rev. J. D. Paterson, assisted by the Rev. Mr. Wrixton of Coboconk.

BIRTH

GASKELL — To Mr. and Mrs. J. Gaskell at Nicholl's hospital, July 27, a son.

OBITUARY.

JOHN MEEKS.

The death occurred at 332 Euclid Avenue yesterday of John Meeks, after a long illness. Mr. Meeks was born near Napanee 69 years ago, and came to this city 25 years ago, where he was engaged as a millwright. He was a member of the Salvation Army and leaves a wife and eight children.

The funeral will be held on Friday from the family residence at 7 a.m. to the C.N.R. station for interment at Fenelon Falls, after the arrival of the train. Adjutant Bunton will conduct a short service on Thursday evening at 8 o'clock at the family residence, 332 Euclid avenue.

ROBERT A. BAKER

TORONTO, July 28—As the result of an attack of pneumonia, following an operation for appendicitis on Friday last, Robert Alexander Baker, president of the Baker Advertising Agency, passed away yesterday at the Wellesley Hospital.

Born in Ireland, July 27th, 1878, the late Mr. Baker died on the 48th anniversary of his birthday. He came to Canada when a boy and was educated in the public and high schools of this city, and later attended the University of Toronto. He was one of the best-known advertising men in Canada. For a number of years he was advertising manager of the Toronto Daily Star. In 1911 he started the Baker Advertising Agency and soon built up a very extensive business with clients in all pats of Canada and the United States.

The late Mr. Baker was a member of Zetland Lodge, A.F. and A.M., and also belonged to the Ontario Club and the Lambton Golf Club. In religion he was an Anglican, a member of Grace-Church-on-the-Hill Cheerful and of a bright disposition, he was always popular in the circles in which he moved. He possessed a splendid voice and was often called upon to take part in entertainments at social gatherings.

He is survived by his widow, who was a daughter of the late William Cable; two daughters, Edith and Dorothy; three sons, Wm. F., Howard F. and Robert C.; four sisters, Mrs. Emerson Reid, Mrs. Hiram Lackie, Mrs. William Radford and Mrs. Jessie Mackie, Toronto; and five brothers Henry, Charles, Richard and James Baker, of Toronto, and Thomas Baker of New York City.

The funeral will take place on Thursday afternoon at 2 o'clock from his late home, 102 Dunvegan Road, to Grace-Church-on-the-Hill and thence to Mount Pleasant Cemetery.

BUSINESS IN JULY HAS BEEN QUIET

Much Depends on Outcome of Present Harvest—Conditions Good.

MONTREAL, Que., July 28.—(Canadian Press).— The monthly business summary of the Bank of Montreal says:—

"Midsummer quiet has characterized business during the month of July, and will continue so to do yet a few weeks. Compared with recent years, however, a greater volume of trade is recorded and few discouraging signs appear. A minor unfavorable element is the dissolution of Parliament and precipitancy of a general election, an event usually causing some halt in commercial activity.

"Much depends upon the outcome of the harvest. We are now approaching the critical period in the crop situation with evidence on every hand to justify the hope of the estimated wheat yield, based on crop conditions at June 30, shows a slight falling off as compared with the estimate on the same date last year the crops actually garnered exceeded the June estimates.

"The present estimate is for a total yield of 348,626,000 bushels of wheat as against last year's estimate of 365,000,000 and an actual production of approximately 417,000,000 bushels. The total yield of oats is indicated as 458,000,00 bushels as against 468,000,000 estimated last year and 513,000,000 produced; while barley is put at 100,524,000 bushels as compared with 86,00,000 bushels estimated last year and 113,000,000 bushels produced. In the central provinces, crop prospects are excellent despite the late season. Pastures are luxuriant and livestock in good condition."

CLERK'S NOTICE.

Of First Posting of Voters' List.

Voters' List, 1926, Municipality of the Township of Smith, County of Peterborough.

Notice is hereby given that I have complied with section 9 of the Voters' Lists Act and that I have posted up at my office at Bridgenorth on the 15th day of July, 1926, the list of all persons entitled to vote in the said municipality for both Municipal and Legislative Assembly election in part one of said list; for Municipal Elections only in part two of said list; and for Legislative Assembly elections only in part three of said list; and that said list remains there for inspection.

And I hereby call upon all voters to take immediate proceedings to have any errors or omissions corrected according to law, the last day for appeal being the 5th day of August, 1926.

Dated July 26th, 1926.

PERCY T. UDY,
Clerk of Municipality of Smith

THE JEAN RIDDICK YARN SHOP
shows an unusually large stock of Yarns, Hosiery, Underwear, etc. Come and see us and save money.
WE SELL FOR LESS!

CLOTHING WORKERS GO OUT ON STRIKE

Strike is Result of Refusal By Manufacturers of 44 Hour Week.

MONTREAL, July 28 (Canadian Press)—Six thousand clothing workers, four thousand of whom are members of the Amalgamated Clothing Workers of America, went on strike this morning in Montreal and surrounding districts.

According to A.C.W.A. officials the strike is a result of the refusal of certain manufacturers here to comply with the 44-hour week sponsored by the union and in other ways to ignore their demands.

OUR 62ND YEAR
LOOK!
Special Reduction in Silverware This Week
We will be pleased to hold any piece of silverware until a future date when you may require the same.
SEE OUR SELECTION
C. S. McCLELLAND & SON
"The Little Store Around the Corner"
391 WATER STREET

Lakefield and Stoney Lake Service
Steamers leave Lakefield on arrival of morning and noon trains and bus leaving Peterboro at 5.25, arriving Lakefield at 5.40.
Steamers leave the Lake to have passengers arrive in Peterboro at 8 a.m., 11.45 a.m. and 5.10 p.m.
For excursion rates, etc., phone 548 or see F. G. Young, 434 Park street.

THE 25c CARTAGE
NO MORE. - - NO LESS.
We move anything to any part of the city. Trunks to and from stations. Local and out distance hauling. Three trucks. No delay.
DAY PHONE 2392
NIGHT
m w f

If You Want a Real Healthy Thirst Quencher—
VERNOR'S GINGER ALE
Both Strengthens and Refreshs
DEAN'S Op the Capitol, George Street

MARCELLING
Phone 2074w
MRS. E. M. BARRIE
mwf-1152

PHONE 480 DAY OR NIGHT
HERB STINSON
LIVERY
121 Stewart St. — New Sedans
s.m.w.

FOR SALE
1 Roll Top Desk, Golden Oak, 5 drawers and other compartments.
1 Flat Top Desk, Golden Oak, 6 drawers; nearly new.
1 Flat Top Desk, Golden Oak, a little larger, 6 drawers.
1 small Iron Safe.
1 Underwood Typewriter, nearly new.
1 Tape Moistener.
1 medium size Hoist, platform about 3 1-2 feet by 8 feet.
1 Ford runabout in splendid condition.
1 5 passenger Durant Car.
Any of the above cheap for Cash.
THE J. M. GREENE MUSIC CO. LIMITED, CHARLOTTE ST.

Phone Johnny-on-the-Spot for Coal—703

PUT your idle money to work. Don't wait until the last minute to order your coal and find that there is a scarcity. Buying coal ahead of time is always a wise investment.
HODGSON BROS.
Dalhousie and Bethune
Nights & Holidays, Phone 2206w

12 PAGES

The Evening Examiner

PROBABILITIES.
Light to moderate winds; fair to-day and Friday; not much change in temperature.

VOL. LVIII., No. 24 PETERBOROUGH, THURSDAY, JULY 29, 1926 PRICE THREE CENTS

E. A. Peck Unanimous Choice as Conservative Candidate

Customs and Tariff Bracketed Along With Stable Government As Main Issues Before Electors

Dr. R. J. Manion Ridicules Suggestion of Former Ministers That Safety of Constitution Is Imperilled and Declares That King Was Well Aware of the Wrong Doing in Department Under Boivin

EX-MEMBER FOR WEST PETERBOROUGH REITERATES NEED FOR PROTECTION

Again Crosses Swords with Former Minister of Immigration and Denies Once More the Charge That He Voted Against Re-introduction of Penny Postage and Reduction of Taxation.

At an enthusiastic convention held in Victoria Hall last night, E. A. Peck received the unanimous nomination of the Conservative Association to contest the constituency of West Peterborough. The Association was congratulated upon their choice by the Hon. Dr. R. J. Manion, Postmaster-General, who was the principal speaker at the meeting.

Dr. Manion impatiently brushed aside the contention of Mr. King and members of the late Liberal Cabinet, that the real issue before the electors concerned itself with the constitutional propriety of Baron Byng's action in granting dissolution to Mr. Meighen after having refused the request of Mr. King. Dr. Manion, who declared that the Governor-General merely followed the dictates of common sense, stated that the real questions which confronted the electors were those involving the Customs, the need of a stable government, and the need of a stable tariff. Declaring that the group system had led to serious dislocation of the functions of government, he called upon the electors to return the Conservatives with a majority over all parties.

The blame for the present conditions did not lie with the electors of West Peterborough, but with those of other constituencies who had failed to realize the necessity of returning a government with a sufficient majority to carry through its measures independent of the support of other parties.

Chairman's Remarks

Mr. McElderry, the chairman, in his introductory remarks, stated that the object of the meeting was to choose a candidate to represent this riding in the forthcoming general election. It was very gratifying, he said, to see such a splendid turnout at this particular time of the year. The meeting was, he said, inevitable; a government such as the last could not last. The speaker described the Customs scandal as the most outrageous affair that has come to the attention of the people of Canada. It was not his intention, he said, to detain the meeting at any length so without further delay, he declared the meeting open for the selection of a Conservative candidate to represent the riding of West Peterborough.

The speaker had hardly finished his remarks when C. H. Ackerman rose to his feet and nominated the late member, E. A. Peck. Dr. J. R. Fraser of Lakefield seconded the motion. W. H. Boulton moved that the nominations beclosed, thus making the selection unanimous.

E. A. Peck, Ex-M.P.

"I sincerely thank you for the honor you have done me in selecting me for the second time in ten months, to contest this seat", said Mr. Peck. "You people did your duty last time and I know you will do it again. A few more Conservative members last time would have ensured a stable Government and I know that on September 14 next there will be such a substantial majority that the Rt. Hon. Arthur Meighen will be enabled to go forward in the best interests of Canada", he declared.

Although the Liberals had less members than the Conservatives, he said, they had the support of the Progressives and the Independents. They had advantage of being in office. They presented a programme of legislation that was carefully prepared to catch the approval of the Progressives. The question was "which party was to govern", he declared. It came to a vote and only five Progressives supported the Conservatives and they were beaten. The speaker said that it was only after the customs investigation that the Independent members began to seek a change. Describing the last scenes of the parliament the speaker stated that early in the morning of the last Saturday in June there were three divisions and the Government were defeated in each. "When we went back on Monday, satisfied that they were defeated, to our suprise Mackenzie King got up and asked for a dissolution," he declared.

The Rt. Hon. Arthur Meighen was asked to form a government, which he did, and went on with the customs investigation. The report was carried by a majority of ten, several Progressives supporting the Conservatives on it, he said.

There had been much criticism, he said, of the act of the Governor General in refusing dissolution to Mackenzie King and granting it to Mr. Meighen. The Governor General, he said, realized that it was only a matter of a few days before the Government would be defeated. He expressed the opinion that the Governor General had used common sense in the case. "An election is coming on", he said, and it is up to you to support the Rt. Hon. Arthur Meighen. Referring to the recent discussion between the Hon. G. N. Gordon and himself in the columns of The Examiner the speaker declared "Mr. Gordon in an address to a meeting of lady electors made some clean cut statements to the effect that I had voted against penny postage, the reduction in the Income tax, a reduction in the price of automobiles, in fact everything in connection with the budget. "I was surprised and contradicted it," he said. "Mr. Gordon came back and offered to donate money to certain charities to prove that I voted against these things. I pointed out from the official records of the House where I had not voted against them. Mr. Gordon came back again and increased his sum of money. "It's pretty cheap stuff—he wants me to get from the clerk of the House a letter saying whether I voted that way or not. I want to tell you that it is an absolute impossibility to obtain that letter—he is an independent person—I cannot get a letter from him—Mr. Gordon cannot get a letter from him, therefore his money is safe", declared the speaker.

Mr. Peck said that Mr. Gordon was basing his statements on two votes taken early in the budget speech. The budget was presented section by section and finally as a whole for confirmation. The two votes submitted to the House were voted on before they were absolutely brought in for confirmation. At this juncture Mr. Peck read an amendment to motion proposed by the Hon. Dr. Manion. "We divided on that and were defeated," he said "but there was nothing in it about penny postage, income tax or autos —we were simply trying to defeat the Government and thought we might do so by getting a sly vote in some time," he declared.

It was after the two votes took place that the budget resolution which was to be considered came before the House, he said. Speaking of penny postage Mr. Peck declared there was no opposition to it. It was adopted by the House without division, he said. "I think in face of what I have said Mr. Gordon might withdraw his statement", said the speaker.

Mr. Peck stated that he approved of the reduction to penny postage and also the reduction in the Income Tax but at the same time, he said, they don't tend to benefit the great mass of the people of this country. While taxation must be reduced as far as possible it could have been done in an entirely differnt way, he said. In his opinion a reduction in the sales tax would have meant a great deal more to the masses. The matter of the Customs investigation, he said, would be left to the other speakers to deal with. In conclusion said Mr. Peck "let me remind you of the issues that were at stake last election. My platform then was protection for industries, protection for the workmen so that the exodus could be stopped. Those were my reasons then and they are my reasons now." You cannot show me a single measure that indicates a desire to protect the industries which so sorely need it. The main issue is adopting a reasonable protection tariff for this country that will protect our people—that is the issue I stand before you on:

Dr. Manion.

Hon. Dr. R. J. Manion expressed his pleasure on being again in Peterboro. He reminded his hearers that he was present at the West Peterboro Conservative convention last year and congratulated them on their choice of Mr. Peck. Mr. Peck, he said, was one of those members whose retiring dispositions did not allow them to be so noisy as some of the others. But when anything affecting Peterboro or Canada was brought up, Mr. Peck was always at hand. Those who knew Mr. Peck at Ottawa had come to regard him with real affection, real respect and they hoped that he would double his majority. Dr. Manion also paid a graceful tribute to the ability of Mrs. Fallis.

General Election of 1925 .

He asked his audience to remember that as a result of the General Election, the King Government was in a minority and was forced to depend on the support of other groups. In addition to losing his own seat, Premier King witnessed the defeat of eight of his ministers. Four provinces, including Ontario, had no representatives in the Cabinet. In seven provinces, the Liberals were 200,000 votes behind the Conservatives and in all the Liberals received 500,000 votes less than their opponents. Mr King ought to have acted like a sportsman and accepted defeat, but he was never sportsmanlike. He attempted to continue in office, and had always to consult with Robert Forke, the Progressive leader, or with Woodsworth. If Forke or Woodsworth did not like the proposed legislation, they jettisoned it or he did it at their command. The House became like an auction sale room as Mr. King continued dickering with Messrs. Forke and Woodsworth.

Customs Probe.

The immediate cause (he was trying to think of a medical term, but politics were driving all memory of medical terminology from his head) of the election was the Customs probe which disclosed a state of scandal such as had never been known in the history of any other Government of the Dominion. For four months a committee had worked morning as well as evening. Of the things that had been disclosed he could tell only some of the high lights he had better call them some of the low lights. He referred to the fact that Mrs. Fallis had spoken of Miss McPhail's reading to her constituents of a letter that proved that Mr. King had known of the scandals in the Customs Department away back in March. Dr. Manion declared that letters written by Mr. Sparks of The Commercial Protective Association had drawn Mr. King's attention to the evil a year and eight months before the Department took action to deal with the smuggling that was ruining business. The Canadian Manufacturers' Association, the Canadian Wholesalers' Association and the Boards of Trade of Toronto and Montreal had joined in laying the facts before the Department but for twenty months nothing was done until the Government was forced into action by the Conservatives and by Harry Stevens. A deputation that had interviewed Mr. King, Mr. Bureau and Mr. McDonald and other ministers whom he could not recall at the moment had informed them that at one place alone, Rock Island, the country was losing $10,000,000 per year. This ten millions was lost at one point. The attention of the Government was again drawn to the evils by Mr. Sparks on February 4, 1924, February 21, February 26, and on January 22, 1925. In January 22, 1925, a Social Service Council of Nova Scotia comprising delegates from all churches, Catholic and Protestant, approached Mr. King complaining about the damage to youth caused by smuggled liquor. In answer to this protest Mr. King

(Turn to Page 7, Please)

AGAIN NOMINATED

E. A. PECK

Conservative member for West Peterborough in the Fifteenth Parliament, who was nominated by his party last night to seek re-election.

OPENS TENDERS FOR NEW MOTOR FIRE APPARATUS

Question of Putting Present Ladder Equipment on Truck Taken Up.

STUDYING BIDS.

Fire, Water and Light Committee Recommends Installation of Lights.

At the Fire, Water and Light Committee meeting of the City Council last night the matter of motorizing the hook and ladder wagon of the fire department was discussed, and the tenders which had been submitted were opened. The matter at present is left with the Fire Chief, and he is to go into the tenders of four of the companies: Reo, Gotfredson, G.M.C., and International, and recommend which chassis would be suitable to carry the hook and ladder apparatus which is built by the Bickle firm of Woodstock.

Aldeman Turner, who has been instrumental in starting this new programme, stated that the present apparatus had become very obsolete and that one of the horses was going to have to be replaced as it was getting very slow, and on the way to a fire the other day it fell, and it was some time before it was able to get up again; then in the second place the wagon is in very great need of repairs, and several ladders are needed. Alderman Greene thought that the matter could be left over until next year and a sum necessary could be put in the estimates.

The tenders were then opened and most of the companies submitted two tenders, one on a chassis alone and another one for chassis and equipment complete. In the general run of the tenders, $700 was allowed for the old hook and ladder wagon. The International Motor Company, through F. R. J. MacPherson, put in a tender of $4,055 for a chassis delivered and $7,705 complete with Bickle equipment, less $700 for the old wagon. General Motors, through Andrew Brown, tendered $3,250, and $6,700 with Bickle equipment and 50-foot ladder, or $7,400 with a 55-foot ladder. The American LeFrance tendered $3,670 for the equipment on any chassis. Brewer Motors tendered for the Reo 252 inch base $3,135, and chassis complete $6,600, less $600 for the old wagon. Gotfredson $3,150, or $6,112, with a 50-foot ladder, and $6,643 with a 55-foot ladder. This model was a 56 break horse power and their other model with a 78 break horse power was $4,425 for chassis and $7,387 with 50-foot ladder and $7,918 with a 55-foot laddder. Vincent Eastwood put in a tender of $2,500 for a tractor which would tow the improvised wagon truck The Bickle people with their specially designed equipment and motors, tendered $11,300, and offered $800 for the present wagon. The Fire Chief is going to go over these plans and designs with a mechanic and report to the chairman.

E. F. Mason, chairman of the Utilities Commission, was present, and the lighting in various parts of the city was discussed. It was decided to recommend that a light be put at the corner of Maria Street and Armour Road, one on Ware Street, where the C. N. R. crosses, and another on King Edward Street. It was also recommended that the Council get permission from the Bell Telephone Company to use the company's poles on Water Street in some places as tie poles for the electric light line.

The removing of the hydrant which is in front of the new Duffus service station was discussed, and it was decided to leave the matter with the Fire Chief as to a position across the street, with Mr. Duffus paying the expense of moving the hydrant.

The hydrant on McFarlane Avenue, on the top of the first hill from Armour Road was recommended to be installed, provided that the Utilities Commission and C. H. Rogers could come to some agreement as to the cost of installing.

LAST BODY FOUND.

Harold Bakewell's Remains Yielded Up By Balsam Lake To-day.

LINDSAY, July 29.—(Canadian Press.)—The body of Harold Bakewell, Toronto, one of the eleven victims of the war canoe tragedy on Balsam Lake over a week ago, was recovered from the lake this morning. Bakewell's body was the last to be found, all of the other ten having been recovered within the last few days.

Decks of playing cards which bore dates from 1714 to 1765 were exhibited recently in London.

Lightning Smashes Comb Held In Mr. Miracle's Hand

KINGSTON, Ont., July 29. —(Special.)—A very unusual episode occurred on the Tyendinaga Reserve yesterday through the antics of lightning. J. R. Maracle was combing his hair when lightning caught his uplifted arm and smashed the comb into five pieces. Mr. Maracle, along with several other persons in the house, were shocked by the electric current, but none of them were seriously injured.

WALTER WEST KILLED ON C.N.R. NEAR BIRDSALL

Hydro Employee at Mimico Was on Holiday at Hastings.

BODY MANGLED.

Suddenly Left Hotel Where He Was Guest With Family

(Examiner Staff Reporter.)

HASTINGS, July 29. — Walter West of Mimico, Ontario, an employee of the Hydro-Electric Commission, who with his wife and daughter, had come to Hastings for a few days' fishing, was killed by a C.N.R. train one-quarter of a mile below Birdsall Station, presumably about one o'clock this morning. It is believed that he tried to catch a freight train that went through here during the night. The body was seen this morning at the side of the railroad tracks by a C.N.R. train-crew, who were bringing a light engine to Peterboro.

Mr. West, who was 35 years old, was staying at the Clarendon Hotel. After supper Wednesday, he said he was going out, and when he had not returned at 9 o'clock his wife became alarmed. Search parties were formed and it was learned that he had been seen by Mrs. Hubbs running hatless and coatless through an oat field below the railway bridge. That was at dusk. He was traced to Birdsall Station, where he enquired about the train service and produced three tickets. At 10.45 p.m. he was seen at Steele's bridge near the Westwood turn in the Keene Road, and it is thought he took the south road to the railway.

During his few days in Hastings Mr. West had made quite a number of friends. Yesterday, he was with his wife all day until supper.

The inquest will be held in Westwood to-morrow afternoon at two o'clock. Dr. T. W. H. Young will act as coroner.

TWO MEN KILLED; THREE INJURED OSHAWA PLANT

Acetylene Torch Touched Empty Gasoline Tank, It Is Thought.

CAUSED EXPLOSION.

Men Working Some Distance Away Rendered Unconscious By Blast.

OSHAWA, July 29. (Canadian Press).—Two men were instantly killed, a third is believed to be dying, and two others are in the Oshawa General Hospital in a critical condition as the result of an explosion at a plant under construction for General Motors Limited here at noon. One of the dead has been identified as Alex. McNab, aged 22, of Oshawa.

The explosion was caused by the touching of an acetylene torch to a gasoline tank. Although there was no gas in the tank, it is thought the fumes from the gas it previously contained were sufficient to cause a blast. Several men working some distance from the tank were rendered unconscious from the explosion, but they recovered shortly after. The bodies of the men who were killed were picked up in pieces.

The second dead man was later identified as Fred Gaukel, aged 28, of Harmon, a suburb of Oshawa. George Saunders, 52, and Harold Godfrey, 15, are injured. Saunders is badly hurt but expected to recover and Godfrey received only cuts about his face. Edgar Keller who was working on the tank was blown a distance of 50 feet but escaped injury.

All men were employees of the General Motors of Canada Limited. An inquest will be opened this afternoon and probably will be adjourned until the men in the hospital are well enough to testify.

IMPRESSIVE SERVICE MARKS FUNERAL OF RAYMOND ALLAN

"Our Boy Was the Hero of the Party," Says Rev. Mr. Paterson.

DIED FOR OTHERS.

Favorite Hymns of Dead Boy Sung By His Church Comrades.

Raymond Allan has gone home. A life that had been one of Christian manhood and sacrifice has ended. This afternoon his earthly remains were borne by six of the chums of his boyhood to their resting place in the peaceful Little Lake cemetery. Hundreds of his fellow members of All Saints' Church and of his fellow citizens of Peterborough attended the church for a reverent farewell, and followed to the grave.

Never did the solemn burial service of the Church of England seem more impressive or uplifting. The whole note was one, not of sadness, but of thanks to God for the noble life that had been lived in the church and city. The fifteenth chapter of first Corinthians, with its assurance of the resurrection of Christ and the vanquishing of death, formed the lesson, while the psalm was the nintieth, "Lord, Thou hast been our refuge, from one generation to another." These were read by the Rev. W. Wrixon, of Coboconk, who took a leading part in the efforts of recovery which were crowned with final success to-day.

Four hymns were sung, two of them the hymns which Raymond had loved best, and the voices of his fellows in the Boys' Club raised their voices in honor of their comrade in the words of "Fling out the Banner," and "What a Friend we have in Jesus." The others were "Hush! Blessed are the Dead," and "For all the Saints who From their Labors Rest."

Words of thanskgiving to the Heavenly Father for the life of Raymond Allan were those spoken by the rector, the Rev. J. Douglas Paterson. We honor him as a church member and are proud of him as a citizen," he said. "I consider it a duty and a privilege as representing this congregation, and as one who spent days at the scene of the tragedy, to thank those whose labor has been rewarded," he continued, asking the Rev. Mr. Wrixon to convey to the people of his district the heartfelt thanks of the congregation and citizens.

"We are in the presence of a hero," continued Mr. Paterson; "various things have been printed, some accurate and others not accurate, but one thing is clear, our boy was a hero. He was the swimmer of the party, and could have saved himself with slight help from the canoe, but he was a man and a hero.

"Raymond might have been numbered with the living, but that would have been to belie his manhood, to put selfishness before his manhood, and to put away his lifetime training. Instead of accepting this opportunity he perished in an effort to save others, and in his sacrifice made it possible that others might hold on.

"We are proud of these boys; we are proud of our boy. Our heads are lifted high because he was ours, and there has been a spontaneous offering of gifts that his church may bear a memorial to a manly life and to a hero's passing."

Addressing the members of the Boys' Club, Mr. Paterson reminded them that the boys of All Saints' have never ceased to bring honor to their church and parish. "In the corner," he said, "there is a memorial to one of those who gave themselves to the uttermost overseas. Another is a missionary in Western Canada. One has now risen to the challenge and Raymond's Sunday school class has found a new leader and teacher who will carry on his work."

Take 4 Impress, Service

Continuing to address the boys, the speaker said that they had a memory of him, but that they should be proud of him, not only for the manner in which he carried himself, for many would rise to an occasion, but for the way he lived his daily life as a Christian man. "No one could say anything against his character. All his life he proclaimed the faith that was in

(Turn to Page 3, Please)

SPOKE LAST-NIGHT

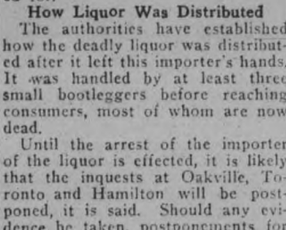

HON. DR. MANION,

Who delivered a characteristic speech at nomination meeting held in Victoria Hall last night.

POLICE HOPE SOON TO ARREST BOOZE IMPORTER

Seizure of Head of Liquor Ring is Expected Shortly.

INQUESTS START.

Buffalo Chemists Report Analyzing Alcohol and Reporting it Poisonous

HAMILTON, July 29 — Another link or two, and Provincial and local police hope to establish the distribution of poisonous liquor from the time it was smuggled from Buffalo until the victims drank it with fatal results. The chain is fairly complete as the case now stands, it was said last night, but there is one gap—"identity of the master bootlegger" who imported the poison brew. Police are said to have a knowledge of who he is, and his arrest is looked for.

How Liquor Was Distributed

The authorities have established how the deadly liquor was distributed after it left this importer's hands. It was handled by at least three small bootleggers before reaching consumers, most of whom are now dead.

Until the arrest of the importer of the liquor is effected, it is likely that the inquests at Oakville, Toronto and Hamilton will be postponed, it is said. Should any evidence be taken, postponements for at least one week will likely be asked for by Crown authorities.

Edward Miller and Joe Romeo, arrested because they are alleged to have been connected with the sale of poisonous alcohol to D'Angelo who later sold to Oakville victims, were admitted to bail yesterday in the sum of $2,000 each. Their bail was reduced from $5,000 by Magistrate Jeffs. Mrs. Veronica Sullivan furnished bonds for Miller and Mrs. Bessie Perry, wife of Rocco Perry, gave bonds for Joe Romeo.

Bootleggers Are Boasting

With Mr. Hales's men all said "to be on their toes," bootleggers boasted here yesterday that fresh supplies of non-poisonous alcohol were reaching the city, but that the usual price had virtually doubled, because mostly all vendors voluntarily destroyed what stocks of alcohol they had for fear it might be poisonous.

One man, who was formerly an active bootlegger here, declared frankly that official connivance at Windsor, Niagara Falls and other points along the border made it possible to bring large supplies of raw alcohol into Ontario.

Genuine vigilance at border points he said, would soon arrest this traffic.

New Poison Area

BUFFALO, July 29.—The international wood alcohol horror last night lifted its poison head in a brand new quarter—the southern tier of Western New York.

Without warning it struck down four persons in or near the City of Jamestown, sent another in critical condition to a hospital and ushered in a reign of fear among drink-place owners and patrons of such establishments. From Salamanca, Olean, Mayville and intermediate points came reports that large quantities of the deadly liquor was in their midst.

Chemists Spring Sensation

Simultaneously the investigation by Buffalo authorities into the sources of the poison liquor which had claimed a toll of 44 lives up until late last night in the frontier region, took a sensational turn when

(Turn to Page 3, Please)

Central Ontario Baseball

BELLEVILLE VS. PETERBOROUGH

James Stevenson (Riverside) Park, Peterborough

SATURDAY, JULY 31ST

Game Called at 3 O'clock Sharp

The last game between these two teams resulted in a nineteen innings tie, one of the longest games of amateur ball ever played in the Province of Ontario.

Both teams are playing high-class ball, and this game should be as good as any game played here during the past few years. A big crowd should be on hand.

Admission—47c (Amusement Tax 3c

Main Stand, Gentlemen 15c, Ladies Free River Stand, Free

COUNTRY DANCE

AT

LOVESICK LAKE CAMP

Jacob's Hotel

FRI., JULY 30th

Everybody Welcome

Come and have a good time.

FOR SALE

$3200—Brick dwelling, good location, on easy terms.
$3500—Brick Bungalow, good location, on easy terms.
$2400—Frame Dwelling, good location on easy terms.
$6000—Brick Bungalow, good location, all conveniences
$6000—Brick Dwelling, good location, all conveniences.
50 acres farm land close to city; would exchange for dwelling in city.
Farms for sale in different parts of the county.

W. H. TAYLOR
163 Hunter St. W., or Phone 1462.

HELP WANTED—Female

WANTED — WOMAN FOR WARD work; apply Nicholls' Hospital. 3d-25-2462

WANTED—WOMAN FOR GENERAL housework, at once; phone 1152J. 3d-25-4262

WANTED — MOTHER'S HELP; EXperience not necessary; apply 243 London St., Wednesday. 3d-25-4269

WOMAN OR GIRL — NOT YOUNGER than 20 years for household work by day or week; references required; phone 499J. 3d-26-2475

WANTED—MIDDLE AGED LADY OR young girl to assist with light housework; fond of children preferred; apply at 246 McGill St. 3d-26-4297

WANTED — LADY WAITRESS AT Daily Lunch; apply 193 Charlotte. 3d-27-4316

LIVE STOCK FOR SALE

FOR SALE—GOOD GENERAL PURpose horse on Market, Saturday, 11 a.m., by auction; W. J. Hancock. 3d-26-4293

BARRISTERS AND SOLICITORS

GORDON & O'BRIEN— Barristers Solicitors, Notaries. Money to loan on easy terms. Special attention to Patents and Trade Marks. Phone 219. Hon. G. N. Gordon, K.C., J. A. O'Brien.

J. R. CORKERY, BARRISTER, SOLicitor, Notary Public. Office Ground Floor, 414 Water St., Peterborough. Five Doors North of Hunter Street. Money to loan at current rates on easy terms.

S. T. MEDD—Barrister, Solicitor, Notary. Office over the Dominion Bank, corner of George and Simcoe streets. Telephone No. 22. Private funds to loan at current rates upon easy terms.

DUMBLE & JOHNSTON—Barristers, Solicitors, etc. Office, over the Toronto Savings and Loan Company, George Street. D. W. Dumble, K.C., W. Johnson.

R. R. HALL—Barrister, Solicitor, etc. Peterboro, Ont. Office, corner of Hunter and Water streets, over the Canadian Bank of Commerce. Trust Funds to loan on easy terms of payment.

JAMES FORDYCE STRICKLAND—Barrister, Solicitor, Notary Public Peterboro. 'Phone 191. Money to loan. 375 Water street.

WILFRID F. BUYCKE, Barrister, Solicitor, Notary Public. 395 Water street. Telephone 239.

PECK, KERR & McELDERRY, Barristers, Solicitors and Notaries. Office, Water street, Peterboro. Money to loan at the lowest current rates of interest. Telephone 1950. E. A. Peck, F. D. Kerr, K.C., W. J. McElderry.

SURVEYOR

F. T. WEBSTER, Ontario Land Surveyor, Registered Professional Engineer, formerly of Ottawa. Phone 2540.

MEDICAL

DR. BUCHANAN, F.R.C.S., Edinburgh M.R.C.S., Eng., L.R.C.P., London. Eye, Ear, Nose and Throat Specialist Hours 9-11 2-4 p.m., and 7-8 p.m. 'Phone 519. Office, corner Water and Murray streets.

DR. C. C. CRAGG—Eye, Ear, Nose and Throat Specialist. Office 395 Charlotte street, formerly occupied by Dr. Neal. Hours—9-11 a.m., 2-4 p.m., 7-8.30 p.m. Telephone: House 1018. Office 2185.

WORK WANTED

YOUNG MAN WITH 5 MONTHS' EXperience desires position in grocery store or butcher shop; apply Box 4290 Examiner. 3d-26-4290

WORK WANTED — PLASTERING done of any kind; 223 Bethune St. 3d-26-4296

STENOGRAPHER — EXPERIENCED with general office work, desires position; temporary or permanent; apply Box 2481 Examiner. 1d-25-2481

FOR RENT

TO RENT — FOUR ROOMS, NICELY decorated; three piece bath; car line; reasonable. Apply 183 Antrim, phone 3211F. 6d-26-4214

TO LET—496 BOLIVAR ST., SEVEN roomed dwelling; apply 311 Boswell Ave. 6d-30-4321

FOR RENT — 6 ROOMED BRICK cottage, newly decorated; immediate possession; apply 294 Burnham. 3d-27-4320

FOR RENT—GARAGE ON KING ST. west of Park; phone 1755J. 3d-27-4319

WAREHOUSE TO RENT—4 FLOORS, railway siding, yard and stables; central; low rent; phone 1388.

FOR RENT — NINE ROOMED dwelling, hot water heating, hardwood floors, fireplace, newly decorated, wired for electric stove, garage, immediate posession; apply 304 Boswell Ave. 3d-27-4318

FOR SALE—GOOD OAK SIDEBOARD with bevel edge looking glass; apply 136 James St. 3d-27-4301

TO RENT—COTTAGE AT CHEMONG Park for August; phone 990 r 12. 3d-27-4306

TO RENT — $6.00; SMALL HOUSE and stable; Caddy St.; phone 821J. 3d-27-4302

TO RENT — 5 ROOM APARTMENT newly decorated; $18 month; 60 Hunter St. E. 7d-3,10,17,24,15,22,29-1797

TO RENT—TWO BRIGHT FURNISHed rooms, suitable for light housekeeping; apply 217 Rubidge St. 3d-27-4308

TO RENT — GROUND FLOOR DUplex; modern; central; phone 1868. 3d-26-4298

TO RENT—5 ROOMED APARTMENT all conveniences; central; separate entrance; low rent; phone 1888. 3d-25-4276

FOR RENT—FURNISHED COTTAGE with boat on Clear Lake for August; apply 358 Aylmer St., phone 130. 6d-30-4173

FOR RENT—FURNISHED COTTAGE on Sandy Lake for month of August; boat and ice; phone 1414W. 3d-25-4260

TO RENT — 3 FURNISHED ROOMS for light housekeeping; apply 352 Simcoe. 3d-25-4259

LOW RENT — BRIGHT 5 ROOM Apartment, furnished, all conveniences, 3 blocks north C.G.E. on Rubidge St.; first class apartment, Stewart St.; Houses, central, $13, $20, $25, $35; apply 421 George; phone 273 evenings. 5d-27-4267

FOR RENT — WAREROOMS, OR would be suitable for small manufacturing business; possession immediately; apply 437 George street. dtf-823

FOR RENT — A NICELY LOCATED brick residence at 475 Mark St. For further information apply 473 Mark street. 12d-31-2427

TO RENT — SEVERAL HOUSES, some newly painted and decorated; rents running from $16.00 to $30.00 per month in good localities; for particulars apply to Review agency, 164 Hunter St. 26d-37-2335

FOR RENT — MODERN, HEATED Apartments; apply 437 George St. dtf-1865

FOR RENT—NO. 173 1-2 SIMCOE street, suitable for store or office; Apply 437 George street. dtf-313

FOR RENT—HEATED OFFICE ON George street. Apply 437 George street. dtf

STORE

To let, with living quarters, central, low rent. Also Apts. and Garages to let.

A. LOW & CO.
385 BETHUNE ST.
Phone 697 - Nights & Holidays 1027

SITUATIONS VACANT

SITUATION VACANT — SMACK ideal soft drink flavor; cool, refreshing, healthful, delightfully tasty; made in a jiffy; enormous demand; send ten cents, get selling sample; make big money this summer; experience or capital unnecessary. Bradley - Garretson, Brantford, Ont. 12d-164-3694

NOTICE

CHIMNEY AND FURNACES CLEANed; phone 1851W. 26d-36-3950

NOTICE—PHONOGRAPH REPAIRS; springs replaced while you wait; work guaranteed; T. Griffin, phone 2163W, 146 Park St., opp. C.G.E. 25d-44-4207

NOTICE — BUILDING AND CONtracting; nothing too big or too small; estimates gladly given on all kinds of new or old work; J. Raymond Paquette, phone 1644M, 39 Crescent St. 26d-31-3779

LIVESTOCK FOR SALE

FOR SALE—TWO MILKING COWS; a good driving horse and a team of horses; all in good condition; phone 1158J. 6d-28-4224

FOR SALE

QUICK SALE — LARGE FAMILY Tent; splendid condition; apply 274 Dalhousie St. 3d-26-4289

FOR SALE — 1 WATER POWER washing machine; 1 electric iron; 1 dresser and wash stand; all in firs class condition; apply 560 Albert St. 3d-27-4322

FOR SALE—LOT; GOOD BUILDING; near Westclox; phone 948J. 6d-30-4309

FOR SALE—BABY GRAND PIANO in good condition; reasonable; phone 1829J. 3d-27-4310

FOR SALE — McLAUGHLIN SIX; splendid condition; phone 1083W. 3d-27-4299

CORNER GROCERY FOR SALE—Ideal stand for cash and carry; central; best of reasons for selling; apply Box 4314 Examiner. 6d-30-4314

YACHT FOR SALE—$150.00 ENGINE good as new; hull twenty-five by seven; complete; capacity, 23 persons;; just the thing for club; phone 821J. 3d-27-4303

FOR SALE — QUARTER CUT OAK dining room suite; apply 14 Charles St. 3d-25-4275

FOR SALE — A CREAM WICKER baby carriage in good condition; apply 435 Park N. 3d-25-4274

FOR SALE — MOFFAT ELECTRIC and coal stove combined; almost new; phone 1180J. 3d-25-4270

GROCERY AND BAKING BUSINESS for sale in good village; good paying proposition; reason for selling ill health; for further information apply in first instance to phone 159 Peterboro. 3d-27-4304

FOR SALE — CHOICE STRAWBERries and raspberries; apply 121 Hilliard; phone 2636J. 6d-27-4234

FOR SALE — HOUSE, 6 APARTments, all conveniences; apply 466½ Gilmour, call before 8 p.m. 3d-25-4278

FOR SALE—OAK HEATER, SOFA also Kitchen Pride range; apply 304 Smith. 3d-26,28,29-4233

DEW WORMS FOR SALE—60c PER hundred; phone 1763J. 6d-27-4244

FOR SALE — HOUSE, 6 ROOMS all conveniences; apply 466½ Gilmour, call before 8 p.m. 3d-26-4278

FOR SALE—DEW WORMS; PHONE 337W. 26d-35-2315

FOR SALE—FOUR ACRES OF TIMOthy hay, south of May's school; apply Ernest Lee, Monaghan Road. 6d-25-4189

FOR SALE—WOOD — PHONE 1937 for dry hemlock slabs and hardwood slabs; prompt delivery; W. J. Fitzgerald. 26d-178-3708

POULTRY & EGGS

FOR SALE—14 HENS AND ROOSTER —26 Chickens; 227 Antrim St., after 6 p.m. 3d-27-4305

POULTRY FOR SALE — BARRON strain Leghorn Pullets and Cockerels; apply 377 Mark. 3d-25-4265

AUTOS FOR SALE

FOR SALE — McLAUGHLIN 5 PASsenger, six cylinder car, in good order; address 344 Charlotte, phone 466. 6d-114-3849

CAR FOR SALE — 1920 MAXWELL five passenger touring in first class condition; bargain for cash; 496 Cambridge St. 3d-27-4311

CAR FOR SALE — FORD SEDAN; newly painted, in good condition; reasonable; phone 1753M. 3d-27-4313

CAR FOR SALE — FORD TOURING in good running order; cheap for quick sale; apply 570 Romaine phone 1783M. 3d-26-4277

CAR FOR SALE — GOOD STAR chassis with starter; apply 48 Edison Ave. 3d-26-4287

FOR SALE — FORD TOURING CAR in A1 condition; cheap for quick sale; apply 215 Princess St. 2d-25-4292

FOR SALE—490 CHEVROLET TOURing in good running order; cheap; apply 709 Bethune St. 3d-26-4291

CAR FOR SALE — FORD TOURING in good running order; cheap for quick sale; apply 570 Romaine, phone 1783M. 3d-25-4277

CAR FOR SALE — SEE BREWER Motor Sales for used cars and trucks; all makes; prices right; terms arranged; 101 Hunter St., opposite St. John's Church. 26d-173-2095

WANTED

WANTED — LOT WITH SMALL house; cheap for cash; 387 Reid St. 7d-28-4195

WANTED — MOTOR CARTING; ALL kinds, long or short hauling; Beatty Bros. 'Phone 2169-991r2.

WANTED—1,500 MEN AND WOMEN to join Peterborough Industrial Exhibition. Coupon on another page. db

WANTED TO BORROW $1000, $2000 and $3000 on first mortgage; guaranteed value of property twice the amount of the mortgage; for particulars apply Review Agency, 164 Hunter St. 26d-37-2336

HELP WANTED—Male

WANTED — REPRESENTATIVES IN every town; splendid pay; don't miss this one; Importers, Hamilton, Ont.

MAN OR BOY FOR FARM WORK—apply D. H. Perks, R. R. 7, Peterboro. 3d-27-2483

WANTED—A GOOD MAN TO SELL on the road, pianos, phonographs and radios; apply M. Fine, 427 George Street 3d-26-4281

HOUSES, REAL ESTATE

FOR SALE—100 ACRES, WEST half of Lot 13, Concession 7, Township of Asphodel. High state of cultivation; good brick house; also good out buildings. Apply A. J. Hogan, R.R. 3, Norwood.

SNAP! BUNGALOW, FIRST CLASS in every way; also old double house, central, real bargain; party leaving city; apply 421 George St. 5d-28-4283

PROPERTY FOR SALE—IN ENNISmore village, directly opposite the post office on lot 5, concession 7, Ennismore Township, comprising house and lot of 3-4 of an acre, good stable and other out buildings. The house also has a good kitchen and summer cook house; is situated very close to the High School, Separate School and Church. For further particulars and terms apply to James Mahoney, Ennismore, P.O. 3d-26-2472

HOUSE FOR SALE OR RENT — 76 Morrow St., all modern brick veneer; apply C. Brisbois, 308 Burnham St., phone 1158J. 6d-27-4248

FARM FOR SALE—WITH OR WITHout crop; 3 1-2 miles on Norwood road; apply 308 Burnham St., phone 1158J. C. Brisbois. 6d-27-4249

FOR SALE—DESIRABLE BUILDING lots, different parts of city; terms; apply D. J. Lundy, 95 Hunter St. 26d-177-3674

FOR SALE— NEW HOUSE IN WEST End, centre hall plan, oak floors throughout and modern in every respect. Easy terms to suit purchaser. Apply 437 George Street. dtf 2078

MEIGHEN GIVES THREE SPEECHES DURING ONE DAY

Premier Speaks at Georgetown and Charlottetown, P.E.I.

TALKS ON TARIFF.

Adequate Protection For All Products of Dominion is His Platform.

(Canadian Press Despatch.)

CHARLOTTETOWN, P.E.I., July 29. — "I want to say this: that the people of Canada are more interested in the honest administration of our affairs than in any bogus talk of the Constitution." Thus Premier Meighen last night dealt with the constitutional issue raised by Mr. Mackenzie King. The Prime Minister crossed over from Pictou in the morning, and his day was one of travelling and speaking. A few moments after the boat arrived at Charlottetown, he was on his way to Georgetown, where in a sweltering heat he visited a crowded sweltering heat he visited a crowded ings in Charlottetown. To-day he speaks in Summerside.

Transparent Nonsense.

He referred to statements on the constitutional issue both by Mr. King and by Robert Forke, former leader of the Progressives. Replying to the charge by Mr. Forke that the present government should have completed the work of the session before dissolving Parliament, Mr. Meighen declared that he had never heard nonsense so effervescent or so transparent as for a man "who himself voted that we were not a government, who got most of his followers to vote that we were not a government, to claim that we should have come back in the House and act as a government, although they had decided that we were not a government."

The Prime Minister submitted his views on the tariff as he submitted them in other places in the Maritime provinces. But referring more particularly to the agricultural problems of the island, he announced the intention of his government, if returned:

(1) To encourage co-operative marketing to the utmost of its power.

(2) To put the Canadian tariff on farm products from the United States as high as the United States tariff on Canadian farm products.

Suggestion Refused.

Mr. Meighen emphasized the point that when Mr. Mackenzie King announced his resignation "he refused my suggestion that before resigning we ought to take some steps together to try to finish the work of the session. We were anxious to get what legislation there was through. This he spurned scornfully. He never entertained it for a second."

Mr. Meighen turned to the tariff. "We stand just where we stood in 1921 and in 1925," he said. "We stand for a reasonable protective policy for Canada in fiscal matters. We stand for the application, not of a high tariff—I have not said so in my political life—that adjective is just the invention of some political foes in order to get something they can attack. But we do stand for the application of the protective principle thoroughly from end to end of the tariff of this country, on all products produced in this dominion, on agricultural, manufacturing, natural products—on everything. In the interests of Canada we insist upon the application of the protective principle everywhere."

AT GEORGETOWN.

GEORGETOWN, P.E.I., July 29. —At the first meeting in Prince Edward Island yesterday afternoon Premier Meighen sketched the growth of the wheat pools in the west and then declared it to be the policy of the government to assist farmers in the marketing of their products. We intend, he said, to get in close touch with all marketing organizations, all co-operative marketing agencies for farmers, to give them every help within the power of the government.

The agencies would be voluntary, self-controlled, and stand on their own feet, but there was a lot a sympathetic government could do, and any government of which he was the head was going to give that support to the utmost of its power.

HOPE TO AVERT CHURCH CLASH

Catholic Church Forbids Any Demonstration on Sunday.

LABOR TO PARADE.

MEXICO CITY, July 29 (Canadian Press)—The conviction prevails that clashes may be averted next Sunday when the priests of the Roman Catholic Churches in Mexico will cease their ministrations as a protest against the Government's religious regulation, by reason of the decision of the Catholic authorities to refuse to sanction any counter-demonstration to parades of the Regional Confederation of Labor, which are to be held as evidence of Labor's support of the government, and further by the church authorities having authorized committees which will take over the churches when the priests depart to negotiate with the municipal authorities which have been ordered by the government to appoint their own committees to take charge of the churches.

Unless unforeseen conditions arise, all the churches will remain open after Sunday, although no priests will function. Worshippers will be able to enter at all times and a sort of modified mass may be conducted by the worshippers. Holy communion, confessions, confirmations, and consecrations, all of which require the functions of the priest, will cease, but modified marriages and baptisms will be continued.

LOST

LOST—SILVER CHAIN PURSE ON George street, between Charlotte and Wescott streets. Finder please leave at 347 George street South; reward. 3d-25-4266

LOST — ON SUNDAY EVENING— "Perfect" black bicycle from the lock house at Lock's bridge; please return to 70 Lansdowne St. or police station. 3d-27-4315

LOST—33 x 5 TIRE AND RIM BEtween Peterboro and Kawartha Park, July 27th; finder please notify R. S. Pringle, Kawartha Park; liberal reward. 6d-29-4285

LOST—BLACK JET SHOE BUCKLE; finder please telephone 1829J. 3d-25-4264

LOST — IN WOOLWORTH'S STORE at the thread counter a black leather purse containing between $5.00 and $10.00 in $1.00 bills; reward if left at Examiner office. 3d-25-4272

BOARDERS WANTED

BOARDERS WANTED — GENTLEman boarder; good home; central; terms reasonable; apply at 491 Aylmer St. 6d-29-4280

CHAIN **RED & WHITE** STORES

Our Cash and Carry Special fo Friday Only

2 lbs. LARD very finest 41c

Red and White prices provide real savings on actual necessities. R. & W. service is the limit of modern study of the customers' convenience.

Man Underwent Operation To Have Legs Straightened

NEWARK, U.J., July 29. — United Press. — Mrs. Phillip Harris is paying dearly for her determination that her bow-legged husband should have straight legs.

Harris apepared before a vice-chancellor here and asserted that it was impossible for him to pya alimony to his divorced wife because his legs hurt him so much he could earn only $15 a week.

According to Harrsi he under went an operation to straighten his legs at his wife's request before they were married.

VETERINARY

DR. W. P. McELROY, Vet. Sur., office and residence, 190 Charlotte St., Charlbond Bldg., Peterboro. Phone 1623J.

FOR SALE

6 room new bungalow style Brick, all modern oak floors, very central; take good lot $5500
6 room Brick, all modern, electric range, laundry tubs, west side..$5000
6 room each side double house, Brick, good lot, central, bargain.....$3600
5 room Brick full plumbing, garage, west side, a good buy $2000
6 room fully modern house in Toronto, exchange for house here.
100 acres with a lot of good pine timber and wood, well located, close to station, bargain.....$2000
6 room frame house, close to Campbellcroft station, one acre lot..$700
Number of good farms; some with crop and stock; see our listings.
3d-17,20,22-4084

Rutherford & Nugent Agency
282 George Street - Phone 142

FOR SALE.

Brick House, 8 rooms, barn 30 x 40, stone foundation, cement stabling, 13 acres land, 2 acres orchard, some small fruit; to wind up an estate; village of Keene.....$3500

Brick House, 7 rooms, 3 piece bath, furnace, hardwood floors, garage, good lot; west side.....$5500

Brick House, 7 rooms, 3 piece bath, fire place and mantle, hardwood floors, furnace, cement cellar, garage, large lot, close to Normal school; a bargain $4500

Frame house, 6 rooms and plumbing, garage, close to factories, easy terms $2100

M. STOREY
Phone 1508 - 190 Charlotte St.

FOR SALE

7 roomed white Brick house, all modern, attic all finished, hardwood floors, garage; a real home west side; see this.
8 acres of good land, lots of fruit, would take house in city.
100 acres good land close in; would exchange on city house.
$1650—6 roomed Frame house, all modern but furnace.
$4500—7 roomed red brick all modern west side.
New bungalow, would take lot or a car as part payment.
$2000—6 roomed red brick house, water, light and gas.
A good store business for sale cheap; central.
Agent for Cooksville Shale Brick and Fire Insurance.

J. CHAMBERS & CO.
392 Water Street
Office 841.
Residence 'Phone 1594W

RAILWAY TIME-TABLES

CANADIAN NATIONAL RAILWAY

(Timetable corrected to date)

No. 96—7.00 a.m. for Port Hope, Oshawa, Toronto, Buffalo, and main ling points east of Port Hope.
No. 93—8.20 a.m. for Lindsay, Blackwater, Orillia, Midland and Toronto.
No. 371—8.30 a.m. for Lakefield.
No. 98—8.35 a.m. for Hastings, Campbellford, Belleville, Brockville and Montreal.
No. 92—12.00 noon for Port Hope, Cobourg, Ottawa, Oshawa, Toronto, Hamilton, Buffalo and making connection with the International Ltd. for London, Port Huron and Chicago, also makes connection for Philadelphia and New York.
No. 100—12.15 p.m. for Hastings, Campbellford, Belleville, Kingston, Brockville and Ottawa.
No. 373—12.20 p.m. for Lakefield.
No. 95—5.25 p.m. for Lindsay, Blackwater, Orillia, Midland, Toronto and makes connection with the "National" for Winnipeg and Vancouver.
No. 99—8.15 p.m. for Omemee and Lindsay.
No. 94—9.10 p.m. for Port Hope, Kingston, Cornwall, Montreal, Quebec, Halifax, Boston, Portland. Carries through sleeper to Montreal

CANADIAN PACIFIC RAILWAY.

(Corrected to date.)

GOING EAST—
11.59 a.m.—Norwood, Havelock, Bonarlaw, Tweed, Perth, Smith's Falls, Kingston, Ottawa, Montreal and intermediate points daily. On Sunday this train proceeds east only as far as Havelock.
8.10 p.m.—Indian River, Norwood, Havelock and Tweed. Daily except Sunday.
11.55 p.m.—Havelock Tweed, Kingston, Perth, Smith's Falls, Montreal, St. John, Boston and New York. Daily except Saturday.
12.55 a.m.—Havelock, Tweed, Kingston, Perth, Smith's Falls, Ottawa.
GOING WEST—
4.25 a.m.—Myrtle, Toronto, Guelph, Goderich, Hamilton, Galt, Woodstock, St. Thomas, London, Chatham, Detroit, Chicago and New York. Daily.
6.00 a.m.—Toronto (Yonge street), Owen Sound, Teeswater and intermediate points between Peterboro day.
7.35 a.m.—Toronto, Hamilton, Brantford, Buffalo, New York, Galt, New York Galt, Woodstock, London, Chatham, Detroit and intermediate points. Daily except Sunand Toronto. Daily except Sunday.
7.00 a.m.—Bethany, Lindsay, Orillia, Port McNichol and intermediate points. Daily except Sunday.
3.30 p.m.—Toronto, Hamilton, Brantford, Buffalo, Rochester, Boston, Woodstock, London, Windsor, Detroit, Chicago and intermediate points between Peterboro and Toronto. Daily.
6.30 p.m.—Lindsay, Toronto and intermediate points. Daily except Sunday.

Swimming is recommended by a prominent woman doctor as an excellent form of exercise for business girls, especially in the open air.

Telephone 720 When You Want Your
PIANO OR ORGAN TUNED
Player Pianos a Specialty
All Work Guaranteed
W. H. CUNNINGHAM
560 Weller Street

CHINA PAINTING
Mrs. Langley McCarthy Teaches Biscoffs' New and Beautiful Work in CHINA PAINTING

DAVIS-THOMPSON COMPANY, LTD.
Insurance and General Agency
433 GEORGE ST. PHONE 40

4% INTEREST, compounded Half-Yearly. Paid on Deposits

One Dollar opens an account. Special facilities afforded Depositors for the convenient transaction of their business, and accounts are subject to cheque withdrawal.

For Sums of $100 and upwards this Company's Debentures are issued in terms of one to five years, bearing special rates of interest, depending upon the term of investment.

TORONTO SAVINGS AND LOAN CO.
435-437 George Street
Peterborough

CARTOON FOLLIES OF 1926—By RUBE GOLDBERG

"BOOTS AND HER BUDDIES"

LIFE'S LITTLE JOKES—NUMBER 570,091.

FOR SALE

$3200—Brick dwelling, good location, on easy terms.
$3500—Brick Bungalow, good location, on easy terms.
$2400—Frame Dwelling, good location on easy terms.
$6000—Brick Bungalow, good location, all conveniences.
$6000—Brick Dwelling, good location, all conveniences.
50 acres farm land close to city; would exchange for dwelling in city.
Farms for sale in different parts of the county.

W. H. TAYLOR
163 Hunter St. W., or Phone 1462.

HELP WANTED—Female

WANTED — WOMAN FOR WARD work; apply Nicholls' Hospital. 3d-25-2462

WANTED—WOMAN FOR GENERAL housework, at once; phone 1152J. 3d-25-4262

WANTED — MOTHER'S HELP; EXperience not necessary; apply 242 London St., Wednesday. 3d-25-4269

WOMAN OR GIRL — NOT YOUNGER than 20 years for household work by day or week; references required; phone 499J. 3d-26-2475

WANTED—MIDDLE AGED LADY OR young girl to assist with light housework; fond of children preferred; apply at 246 McGill St. 3d-26-4297

WANTED — LADY WAITRESS AT Daily Lunch; apply 193 Charlotte. 3d-27-4316

LIVE STOCK FOR SALE

FOR SALE—GOOD GENERAL PURpose horse on Market, Saturday, 11 a.m., by auction; W. J. Hancock. 3d-26-4293

BARRISTERS AND SOLICITORS

GORDON & O'BRIEN— Barristers Solicitors, Notaries. Money to loan on easy terms. Special attention to Patents and Trade Marks. Phone 219. Hon. G. N. Gordon, K.C., J. A. O'Brien.

J. R. CORKERY, BARRISTER, SOLicitor, Notary Public. Office Ground Floor, 414 Water St., Peterborough. Five Doors North of Hunter Street. Money to loan at current rates on easy terms.

S. T. MEDD—Barrister, Solicitor, Notary. Office over the Dominion Bank, corner of George and Simcoe streets. Telephone No. 22. Private funds to loan at current rates upon easy terms.

DUMBLE & JOHNSTON—Barristers, Solicitors, etc. Office, over the Toronto Savings and Loan Company, George Street. D. W. Dumble, K.C., W. Johnson.

R. R. HALL—Barrister, Solicitor, etc. Peterboro, Ont. Office, corner of Hunter and Water streets, over the Canadian Bank of Commerce. Trust Funds to loan on easy terms of payment.

JAMES FORDYCE STRICKLAND—Barrister, Solicitor, Notary Public Peterboro. 'Phone 191. Money to loan. 375 Water street.

WILFRID F. BUYCKE, Barrister, Solicitor, Notary Public. 395 Water street. Telephone 239.

PECK, KERR & McELDERRY, Barristers, Solicitors and Notaries. Office, Water street, Peterboro. Money to loan at the lowest current rates of interest. Telephone 1959. E. A. Peck, F. D. Kerr, K.C., W. J. McElderry.

SURVEYOR

F. T. WEBSTER, Ontario Land Surveyor, Registered Professional Engineer, formerly of Ottawa. Phone 2540.

MEDICAL

DR. BUCHANAN, F.R.C.S., Edinburgh M.R.C.S., Eng., L.R.C.P., London. Eye, Ear, Nose and Throat Specialist Hours 9-11 2-4 p.m., and 7-8 p.m. 'Phone 519. Office, corner Water and Murray streets.

DR. C. C. CRAGG—Eye, Ear, Nose and Throat Specialist. Office 295 Charlotte street, formerly occupied by Dr. Neal. Hours—9-11 a.m., 2-4 p.m., 7-8.30 p.m. Telephone: House 1018. Office 2185.

WORK WANTED

YOUNG MAN WITH 5 MONTHS' EXperience desires position in grocery store or butcher shop; apply Box 4290 Examiner. 3d-26-4290

WORK WANTED — PLASTERING done of any kind; 223 Bethune St. 3d-26-4296

STENOGRAPHER — EXPERIENCED with general office work, desires position; temporary or permanent; apply Box 2481 Examiner. 1d-25-2481

FOR RENT

TO RENT — FOUR ROOMS, NICELY decorated; three piece bath; car line; reasonable. Apply 183 Antrim, phone 2311F. 6d-26-4314

TO LET—496 BOLIVAR ST., SEVEN roomed dwelling; apply 311 Boswell Ave. 6d-30-4321

FOR RENT — 6 ROOMED BRICK cottage, newly decorated; immediate possession; apply 294 Burnham. 3d-27-4320

FOR RENT—GARAGE ON KING ST. west of Park; phone 1755J. 3d-27-4319

WAREHOUSE TO RENT—4 FLOORS, railway siding, yard and stables; central; low rent; phone 1888.

FOR RENT — NINE ROOMED dwelling, hot water heating, hardwood floors, fireplace, newly decorated, wired for electric stove, garage, immediate posession; apply 304 Boswell Ave. 3d-27-4318

FOR SALE—GOOD OAK SIDEBOARD with bevel edge looking glass; apply 136 James St. 3d-27-4301

TO RENT—COTTAGE AT CHEMONG Park for August; phone 990 r 12. 3d-27-4306

TO RENT — $6.00; SMALL HOUSE and stable; Caddy St.; phone 521J. 3d-27-4302

TO RENT — 5 ROOM APARTMENT newly decorated; $18 month; 60 Hunter St. E. 7d-3,10,17,24,15,22,29-1797

TO RENT—TWO BRIGHT FURNISHed rooms, suitable for light housekeeping; apply 217 Rubidge St. 3d-27-4308

TO RENT — GROUND FLOOR DUplex; modern; central; phone 1868. 3d-26-4298

TO RENT—5 ROOMED APARTMENT all conveniences; central; separate entrance; low rent; phone 1888. 3d-25-4276

FOR RENT—FURNISHED COTTAGE with boat on Clear Lake for August; apply 358 Aylmer St., phone 130. 6d-30-4173

FOR RENT—FURNISHED COTTAGE on Sandy Lake for month of August; boat and ice; phone 1414W. 3d-25-4260

TO RENT — 3 FURNISHED ROOMS for light housekeeping; apply 352 Simcoe. 3d-25-4259

LOW RENT — BRIGHT 5 ROOM Apartment, furnished, all conveniences, 3 blocks north C.G.E. on Rubidge St.; first class apartment, Stewart St.; Houses, central, $13, $20, $25, $35; apply 421 George; phone 273 evenings. 5d-27-4267

FOR RENT — WAREROOMS, OR would be suitable for small manufacturing business; possession immediately; apply 437 George street. dtf-823

FOR RENT — A NICELY LOCATED brick residence at 475 Mark St. For further information apply 473 Mark street. 12d-31-2427

TO RENT — SEVERAL HOUSES, some newly painted and decorated; rents running from $16.00 to $30.00 per month in good localities; for particulars apply to Review agency, 164 Hunter St. 26d-37-2336

FOR RENT — MODERN, HEATED Apartments; apply 437 George St. dtf-1868

FOR RENT—NO. 173 1-2 SIMCOE street, suitable for store or office; Apply 437 George street. dtf-313

FOR RENT—HEATED OFFICE ON George street. Apply 437 George street. dtf

STORE

To let, with living quarters, central, low rent. Also Apts. and Garages to let.

A. LOW & CO.
385 BETHUNE ST.
Phone 697 - Nights & Holidays 1027

SITUATIONS VACANT

SITUATION VACANT — SMACK ideal soft drink flavor; cool, refreshing, healthful, delightfully tasty; made in a jiffy; enormous demand; send ten cents, get selling sample; make big money this summer; experience or capital unnecessary. Bradley - Garretson, Brantford, Ont. 12d-164-3694

NOTICE

CHIMNEY AND FURNACES CLEANed; phone 1851W. 26d-36-3950

NOTICE—PHONOGRAPH REPAIRS; springs replaced while you wait; work guaranteed; T. Griffin, phone 2163W, 146 Park St., opp. C.G.E. 25d-44-4207

NOTICE — BUILDING AND CONtracting; nothing too big or too small; estimates gladly given on all kinds of new or old work; J. Raymond Paquette, phone 1644M. 39 Crescent St. 26d-31-3779

LIVESTOCK FOR SALE

FOR SALE—TWO MILKING COWS; a good driving horse and a team of horses; all in good condition; phone 1158J. 6d-26-4224

FOR SALE

QUICK SALE — LARGE FAMILY Tent; splendid condition; apply 274 Dalhousie St. 3d-26-4289

FOR SALE — 1 WATER POWER washing machine; 1 electric iron; 1 dresser and wash stand; all in firs class condition; apply 560 Albert St. 3d-27-4322

FOR SALE—LOT; GOOD BUILDING; near Westclox; phone 948J. 6d-30-4309

FOR SALE—BABY GRAND PIANO in good condition; reasonable; phone 1829J. 3d-27-4310

FOR SALE — McLAUGHLIN SIX; splendid condition; phone 1083W. 3d-27-4299

CORNER GROCERY FOR SALE—Ideal stand for cash and carry; central; best of reasons for selling; apply Box 4314 Examiner. 6d-30-4314

YACHT FOR SALE—$150.00 ENGINE good as new; hull twenty-five by seven; complete; capacity, 23 persons;; just the thing for club; phone 821J. 3d-27-4303

FOR SALE — QUARTER CUT OAK dining room suite; apply 14 Charles St. 3d-26-4275

FOR SALE — A CREAM WICKER baby carriage in good condition; apply 435 Park N. 3d-25-4274

FOR SALE — MOFFAT ELECTRIC and coal stove combined; almost new; phone 1180J. 3d-25-4270

GROCERY AND BAKING BUSINESS for sale in good village; good paying proposition; reason for selling ill health; for further information apply in first instance to phone 159 Peterboro. 3d-27-4304

FOR SALE — CHOICE STRAWBERries and raspberries; apply 121 Hilliard; phone 2636J. 6d-27-4234

FOR SALE — HOUSE, 6 APARTments, all conveniences; apply 466½ Gilmour, call before 8 p.m. 3d-25-4278

FOR SALE—OAK HEATER, SOFA also Kitchen Pride range; apply 304 Smith. 3d-26,28,29-4233

DEW WORMS FOR SALE—60c PER hundred; phone 1763J. 6d-27-4244

FOR SALE — HOUSE, 6 ROOMS all conveniences; apply 466½ Gilmour, call before 8 p.m. 3d-26-4278

FOR SALE—DEW WORMS; PHONE 337W. 26d-35-2315

FOR SALE—FOUR ACRES OF TIMOthy hay, south of May's school; apply Ernest Lee, Monaghan Road. 6d-25-4189

FOR SALE—WOOD — PHONE 1937 for dry hemlock slabs and hardwood slabs; prompt delivery; W. J. Fitzgerald. 26d-178-3708

POULTRY & EGGS

FOR SALE—14 HENS AND ROOSTER —26 Chickens; 227 Antrim St., after 6 p.m. 3d-27-4305

POULTRY FOR SALE — BARRON strain Leghorn Pullets and Cockerels; apply 377 Mark. 3d-25-4265

AUTOS FOR SALE

FOR SALE — McLAUGHLIN 5 PASsenger, six cylinder car, in good order; address 344 Charlotte, phone 466. 6d-114-3849

CAR FOR SALE — 1920 MAXWELL five passenger touring in first class condition; bargain for cash: 496 Cambridge St. 3d-27-4311

CAR FOR SALE — FORD SEDAN; newly painted, in good condition; reasonable; phone 1753M. 3d-27-4313

CAR FOR SALE — FORD TOURING in good running order; cheap for quick sale; apply 570 Romaine phone 1783M. 3d-26-4277

CAR FOR SALE — GOOD STAR chassis with starter; apply 48 Edison Ave. 3d-26-4287

FOR SALE — FORD TOURING CAR in A1 condition; cheap for quick sale; apply 215 Princess St. 2d-25-4292

FOR SALE—490 CHEVROLET TOURing in good running order; cheap; apply 709 Bethune St. 3d-26-4291

CAR FOR SALE — FORD TOURING in good running order; cheap for quick sale; apply 570 Romaine, phone 1783M. 3d-25-4277

CAR FOR SALE — SEE BREWER Motor Sales for used cars and trucks; all makes; prices right; terms arranged; 101 Hunter St., opposite St. John's Church. 26d-173-2095

WANTED

WANTED — LOT WITH SMALL house; cheap for cash; 387 Reid St. 7d-28-4195

WANTED — MOTOR CARTING; ALL kinds, long or short hauling; Beatty Bros. 'Phone 2169-991r2.

WANTED—1,500 MEN AND WOMEN to join Peterborough Industrial Exhibition. Coupon on another page. dh

WANTED TO BORROW $1000, $2000 and $3000 on first mortgage; guaranteed value of property twice the amount of the mortgage; for particulars apply Review Agency, 164 Hunter St. 26d-37-2336

HELP WANTED—Male

WANTED — REPRESENTATIVES IN every town; splendid pay; don't miss this one; Importers, Hamilton, Ont.

MAN OR BOY FOR FARM WORK— apply D. H. Perks, R. R. 7, Peterboro. 3d-27-2483

WANTED—A GOOD MAN TO SELL on the road, pianos, phonographs and radios; apply M. Fine, 427 George Street 3d-26-4281

HOUSES, REAL ESTATE

FOR SALE—100 ACRES. WEST half of Lot 13, Concession 7, Township of Asphodel. High state of cultivation; good brick house; also good out buildings. Apply A. J. Hogan, R.R. 3, Norwood.

SNAP! BUNGALOW, FIRST CLASS in every way; also old double house, central, real bargain; party leaving city; apply 421 George St. 5d-28-4283

PROPERTY FOR SALE—IN ENNISmore village, directly opposite the post office on lot 5, concession 7, Ennismore Township, comprising house and lot of 3-4 of an acre, good stable and other out buildings. The house also has a good kitchen and summer cook house; is situated very close to the High School, Separate School and Church. For further particulars and terms apply to James Mahoney, Ennismore, P.O. 3d-26-2472

HOUSE FOR SALE OR RENT — 76 Morrow St., all modern brick veneer; apply C. Brisbois, 308 Burnham St., phone 1158J. 6d-27-4248

FARM FOR SALE—WITH OR WITHout crop; 3 1-2 miles on Norwood road; apply 308 Burnham St., phone 1158J. C. Brisbois. 6d-27-4249

FOR SALE—DESIRABLE BUILDING lots, different parts of city; terms; apply D. J. Lundy, 95 Hunter St. 26d-177-3674

FOR SALE— NEW HOUSE IN WEST End, centre hall plan, oak floors throughout and modern in every respect. Easy terms to suit purchaser. Apply 437 George Street. dtf 2078

LOST

LOST—SILVER CHAIN PURSE ON George street, between Charlotte and Wescott streets. Finder please leave at 347 George street South; reward. 3d-25-4266

LOST — ON SUNDAY EVENING— "Perfect" black bicycle from the lock house at Lock's bridge; please return to 70 Lansdowne St. or police station. 3d-27-4315

LOST—33 x 5 TIRE AND RIM BEtween Peterboro and Kawartha Park, July 27th; finder please notify R. S. Pringle, Kawartha Park; liberal reward. 6d-29-4285

LOST—BLACK JET SHOE BUCKLE; finder please telephone 1829J. 3d-25-4264

LOST — IN WOOLWORTH'S STORE at the thread counter a black leather purse containing between $5.00 and $10.00 in $1.00 bills; reward if left at Examiner office. 3d-25-4272

BOARDERS WANTED

BOARDERS WANTED — GENTLEman boarder; good home; central; terms reasonable; apply at 491 Aylmer St. 6d-29-4280

MEIGHEN GIVES THREE SPEECHES DURING ONE DAY

Premier Speaks at Georgetown and Charlottetown, P.E.I.

TALKS ON TARIFF.

Adequate Protection For All Products of Dominion is His Platform.

(Canadian Press Despatch.)

CHARLOTTETOWN, P.E.I., July 29. — "I want to say this: that the people of Canada are more interested in the honest administration of our affairs than in any bogus talk of the Constitution." Thus Premier Meighen last night dealt with the constitutional issue raised by Mr. Mackenzie King. The Prime Minister crossed over from Pictou in the morning, and his day was one of travelling and speaking. A few moments after the boat arrived at Charlottetown, he was on his way to Georgetown, where in a sweltering heat he visited a crowed sweltering heat he visited a crowded ings in Charlottetown. To-day he speaks in Summerside.

Transparent Nonsense.

He referred to statements on the constitutional issue both by Mr. King and by Robert Forke, former leader of the Progressives. Replying to the charge by Mr. Forke that the present government should have completed the work of the session before dissolving Parliament, Mr. Meighen declared that he had never heard nonsense so effervescent or so transparent as for a man "who himself voted that we were not a government, who got most of his followers to vote that we were not a government, to claim that we should have come back in the House and act as a government, although they had decided that we were not a government."

The Prime Minister submitted his views on the tariff as he submitted them in other places in the Maritime provinces. But referring more particularly to the agricultural problems of the island, he announced the intention of his government, if returned:

(1) To encourage co-operative marketing to the utmost of its power.

(2) To put the Canadian tariff on farm products from the United States as high as the United States tariff on Canadian farm products.

Suggestion Refused.

Mr. Meighen emphasized the point that when Mr. Mackenzie King announced his resignation "he refused my suggestion that before resigning we ought to take some steps together to try to finish the work of the session. We were anxious to get what legislation there was through. This he spurned scornfully. He never entertained it for a second."

Mr. Meighen turned to the tariff. "We stand just where we stood in 1921 and in 1925," he said. "We stand for a reasonable protective policy for Canada in fiscal matters. We stand for the application, not of a high tariff—I have not said so in my political life—that adjective is just the invention of some political foes in order to get something they can attack. But we do stand for the application of the protective principle thoroughly from end to end of the tariff of this country, on all products produced in this dominion, on agricultural, manufacturing, natural products—on everything. In the interests of Canada we insist upon the application of the protective principle everywhere."

AT GEORGETOWN.

GEORGETOWN, P.E.I., July 29. —At the first meeting in Prince Edward Island yesterday afternoon Premier Meighen sketched the growth of the wheat pools in the west and then declared it to be the policy of the government to assist farmers in the marketing of their products. We intend, he said, to get in close touch with all marketing organizations, all co-operative marketing agencies for farmers, to give them every help within the power of the government.

The agencies would be voluntary, self-controlled, and stand on their own feet, but there was a lot a sympathetic government could do, and any government of which he was the head was going to give that support to the utmost of its power.

HOPE TO AVERT CHURCH CLASH

Catholic Church Forbids Any Demonstration on Sunday.

LABOR TO PARADE.

MEXICO CITY, July 29 (Canadian Press)—The conviction prevails that clashes may be averted next Sunday when the priests of the Roman Catholic Churches in Mexico will cease their ministrations as a protest against the Government's religious regulation, by reason of the decision of the Catholic authorities to refuse to sanction any counter-demonstration to parades of the Regional Confederation of Labor, which are to be held as evidence of Labor's support of the government, and further by the church authorities having authorized committees which will take over the churches when the priests depart to negotiate with the municipal authorities which have been ordered by the government to appoint their own committees to take charge of the churches.

Unless unforeseen conditions arise, all the churches will remain open after Sunday, although no priests will function. Worshippers will be able to enter at all times and a sort of modified mass may be conducted by the worshippers. Holy communion, confessions, confirmations, and consecrations, all of which require the functions of the priest, will cease, but modified marriages and baptisms will be continued.

CHAIN **RED & WHITE** STORES

Our Cash and Carry Special fo Friday Only

2 lbs. LARD very finest 41c

Red and White prices provide real savings on actual necessities. R. & W. service is the limit of modern study of the customers' convenience.

Man Underwent Operation To Have Legs Straightened

NEWARK, U.J., July 29. — (United Press.) — Mrs. Phillip Harris is paying dearly for her determination that her bow-legged husband should have straight legs.

Harris apepared before a vice-chancellor here and asserted that it was impossible for him to pya alimony to his divorced wife because his legs hurt him so much he could earn only $15 a week.

According to Harrsi he under went an operation to straighten his legs at his wife's request before they were married.

VETERINARY

DR. W. P. McELROY, Vet. Sur., office and residence, 190 Charlotte St., Charlbond Bldg., Peterboro. Phone 1623J.

FOR SALE

6 room new bungalow style Brick, all modern oak floors, very central; take good lot $5500
6 room Brick, all modern, electric range, laundry tubs, west side..$3000
6 room each side double house, Brick, good lot, central, bargain.....$3600
5 room Brick full plumbing, garage, west side, a good buy $2000
6 room fully modern house in Toronto, exchange for house here.
100 acres with a lot of good pine timber and wood, well located, close to station, bargain.....$2000
6 room frame house, close to Campbellcroft station, one acre lot..$700
Number of good farms; some with crop and stock; see our listings.
3d-17,20,22-4084

Rutherford & Nugent Agency
282 George Street - Phone 142

FOR SALE.

Brick House, 8 rooms, barn 30 x 40, stone foundation, cement stabling, 13 acres land, 2 acres orchard, some small fruit; to wind up an estate; village of Keene.....$3500

Brick House, 7 rooms, 3 piece bath, furnace, hardwood floors, garage, good lot; west side.....$5500

Brick House, 7 rooms, 3 piece bath, fire place and mantle, hardwood floors, furnace, cement cellar, garage, large lot, close to Normal school; a bargain $4500

Frame house, 6 rooms and plumbing, garage, close to factories, easy terms $2100

M. STOREY
Phone 1508 - 190 Charlotte St.

FOR SALE

7 roomed white Brick house, all modern, attic all finished, hardwood floors, garage; a real home west side; see this.
8 acres of good land, lots of fruit, would take house in city.
100 acres good land close in; would exchange on city house.
$1650—6 roomed Frame house, all modern but furnace.
$4500—7 roomed red brick all modern west side.
New bungalow, would take lot or a car as part payment.
$2000—6 roomed red brick house, water, light and gas.
A good store business for sale cheap; central.
Agent for Cooksville Shale Brick and Fire Insurance.

J. CHAMBERS & CO.
392 Water Street
Office 341.
Residence 'Phone 1594W

RAILWAY TIME-TABLES

CANADIAN NATIONAL RAILWAY

(Timetable corrected to date)

No. 96—7.00 a.m. for Port Hope, Oshawa, Toronto, Buffalo, and main line points east of Port Hope.
No. 93—8.20 a.m. for Lindsay, Blackwater, Orillia, Midland and Toronto.
No. 371—8.30 a.m. for Lakefield.
No. 98—8.35 a.m. for Hastings, Campbellford, Belleville, Brockville and Montreal.
No. 92—12.00 noon for Port Hope, Cobourg, Ottawa, Oshawa, Toronto, Hamilton, Buffalo and making connection with the International Ltd. for London, Port Huron and Chicago, also makes connection for Philadelphia and New York.
No. 100—12.15 p.m. for Hastings, Campbellford, Belleville, Kingston, Brockville and Ottawa.
No. 372—12.20 p.m. for Lakefield.
No. 95—5.25 p.m. for Lindsay, Blackwater, Orillia, Midland, Toronto and makes connection with the "National" for Winnipeg and Vancouver.
No. 99—8.15 p.m. for Omemee and Lindsay.
No. 94—9.10 p.m. for Port Hope, Kingston, Cornwall, Montreal, Quebec, Halifax, Boston, Portland. Carries through sleeper to Montreal

CANADIAN PACIFIC RAILWAY.

(Corrected to date.)

GOING EAST—
11.59 a.m.—Norwood, Havelock, Bonarlaw, Tweed, Perth, Smith's Falls, Kingston, Ottawa, Montreal and intermediate points daily. On Sunday this train proceeds east only as far as Havelock.
8.10 p.m.—Indian River, Norwood, Havelock and Tweed. Daily except Sunday.
11.55 p.m.—Havelock Tweed, Kingston, Perth, Smith's Falls, Montreal, St. John, Boston and New York. Daily except Saturday.
12.55 a.m.—Havelock, Tweed, Kingston, Perth, Smith's Falls, Ottawa.
GOING WEST—
4.25 a.m.—Myrtle, Toronto, Guelph, Goderich, Hamilton, Galt, Woodstock, St. Thomas, London, Chatham, Detroit, Chicago and New York. Daily.
6.00 a.m.—Toronto (Yonge street), Owen Sound, Teeswater and intermediate points between Peterboro day.
7.35 a.m.—Toronto, Hamilton, Brantford, Buffalo, New York, Galt, New York Galt, Woodstock, London, Chatham, Detroit and intermediate points. Daily except Sunday and Toronto. Daily except Sunday.
7.00 a.m.—Bethany, Lindsay, Orillia, Port McNichol and intermediate points. Daily except Sunday.
3.30 p.m.—Toronto, Hamilton, Brantford, Buffalo, Rochester, Boston, Woodstock, London, Windsor, Detroit, Chicago and intermediate points between Peterboro and Toronto. Daily.
6.30 p.m.—Lindsay, Toronto and intermediate points. Daily except Sunday.

Swimming is recommended by a prominent woman doctor as an excellent form of exercise for business girls, especially in the open air.

Telephone 780 When You Want Your
PIANO OR ORGAN TUNED
Player Pianos a Specialty
All Work Guaranteed
W. H. CUNNINGHAM
560 Weller Street

CHINA PAINTING
Mrs. Langley McCarthy Teaches Biscoffs' New and Beautiful Work in CHINA PAINTING

DAVIS-THOMPSON COMPANY, LTD.
Insurance and General Agency
433 GEORGE ST. PHONE 40

4% INTEREST, compounded Half-Yearly. Paid on Deposits

One Dollar opens an account. Special facilities afforded Depositors for the convenient transaction of their business, and accounts are subject to cheque withdrawal.

For Sums of $100 and upwards this Company's Debentures are issued in terms of one to five years, bearing special rates of interest, depending upon the term of investment.

TORONTO SAVINGS AND LOAN CO.
435-437 George Street
Peterborough

CARTOON FOLLIES OF 1926—By RUBE GOLDBERG

LIFE'S LITTLE JOKES —NUMBER 570,091.

"BOOTS AND HER BUDDIES"

FORKE DECLARES OFFERS MADE BY BOTH PARTIES

Progressive Members Were Always Being Approached, He Says.

SPEAKS ON PROBE.

Says Condition Exists That Must Not, and Will Not Continue.

BRANDON, July 29. Canadian Press. — "The Progressive members were approached by Conservatievs and Liberals almost continuously during the last session," declared Robert Forke, former leader of the Progressives in the House of Commons, and nominee of the party for the constituency of Brandon at the forth coming Federal election, in addressing a public meeting here.

Mr. Forke dealt at length with the developments at Ottawa during the last session, and declared offers of "divers kinds, including the Conservatives' statement that if the Progressives would give that party their support the parliament would run its full course."

After enumerating the different votes taken in the house during which the opposition obtained a majority on three occasions, none of which were on government resolutions, Mr. Forke said: "I am not going to make any apology for the customs department. The Minister of Customs fell down to a certain extent. Nothing happened in regard to the Customs which might not have been going on for 10 or 15 years, or perhaps 30 years.

"A condition of things exists that must not continue, and will not continue no matter which government is in power."

IMPRESSIVE SERVICE MARKS FUNERAL

(Continued from Page 1)

him. His character would not let him act otherwise than he did," said Mr. Paterson. He urged the boys to take Raymond's example as their example and his Lord as their Lord, pleading that they might be worthy of the brother who had left their club for the last time, but whose memory would always be green.

"It would be sad if we had no hope, no faith, and no vision," said the speaker, "but we have faith and hope, and a vision that the end is not here and is not now. We are going to see through our tears and leave him, not in the grave, but in the keeping of his God, his Master, and his Saviour, and we are going to keep him in our hearts."

Impressive service—Take Five ....

At the conclusion of the address, Mr. Paterson conveyed to the mourners and congregation, messages received from the Brotherhood of St. Andrew, under whose auspices the camp had been held, and from the Rev. Canon Plumtre, rector of St. James' Cathedral, where at the same moment the funeral service for the Toronto dead was going on. The latter message said that the prayers and thoughts of the cathedral congregation would be for all the boys and Mr. Paterson said that he had replied that all the victims of the terrible tragedy would be in the prayers of his congregation.

Members of the city council and representatives of many civic organizations were among the large congregation, which filled the church, while the members of the church societies attended the service in a body. A party from the Canadian Packing Company's local plant and stores occupied seats at the centre of the church.

The cortege which followed the hearse to the cemetery was a lengthy one, and was greeted with honor and reverence by all whom it passed.

POLICE HOPE SOON TO ARREST

(Continued from page one.)

nation-wide search was instituted for David Goldberg and "Nate" Sapowich of Buffalo, and "Davey" Burden of New York City. The quest was the direct result of sworn statements made to Deputy Chief Frank J. Carr and police aides by John J. Nesterowicz, Buffalo, and Ilaf Reauterman, Lackawanna, members of the firm conducting the Babcock Testing Laboratory, chemists.

The chemists swore that Voelker and his pals went to them during the middle of July and submitted samples of alcohol. These samples, the chemists tested, and, they say, subsequently reported to the Voelker gang as being poisonous, and unfit for human consumption. It is on these statements that the District Attorney expects to get first degree murder indictments.

The office of United States District Attorney Templeton was the scene yesterday of another conference in a series designed to compile and prepare the evidence on which it is hoped to lodge behind prison bars the persons responsible for the fatalities.

...uch pleased at the ...upon her by the ... of Manchester, ...one of its school ...zy Kjelsberg ... woman fac... way.

PRESIDED.

V. J. McELDERRY

Pesident of the Conservative Association of West Peterboro, who occupied the chair at last night's nomination meeting.

WOMAN ARRESTED ON MURDER CHARGE

Wife of Slain Rector is Being Held in Jail.

SOMERVILLE, N. J., July 29. — Canadian Press. — Prosecutor Francis Bergen offered no information today as to what new evidence had caused the arrest last night of Mrs. Edward Wheeler Hall, widow of Rev Edward Hall, lain rector of St. John's Episcopal church, in New Brunswick, for the ... rder, four years ago, of her husband and Mrs. Eleanor Mills, wife of the church sexton, and a singer in the choir.

Mrs. Hall, who is being held in the county jail without bail, branded her arrest as "ridiculous" but would say nothing more. The murder and efforts of the police to ascertain the slayer caused much interest in 1922.

GREAT PRIMA DONNA RETURNS TO CANADA

Madame Donalda Takes Great Interest in Her Canadian Pupils.

MONTREAL, Que., July 28. — (Canadian Press).—The great Canadian prima donna, Mme. Pauline Donalda, is visiting this city where she was born and in which she was educated. She is very French in manner. Interviewed she referred with much delight to the triumphs of her pupils for whose advancement she gave up her own brilliant operatic and concert singing. She emphasized the need of hard work for girls seeking musical careers, thousands of whom go abroad and imagine they can succeed without much training.

Like Madame Sembrich, Madame Donalda works very hard herself among her pupils, her day of teaching extending from nine in the morning until seven at night, when a bare 15 minutes intermission for lunch is made.

"I want my girls to be perfectly qualified singers—complete! They are taught style—Bach, Gounod, Beethoven—they are taught classics with a vengeance! They absolutely must go through the routine—no skipping."

While her pupils come from many parts of the world, Madame Donalda cherishes a special interest in those who hail from her own land of Canada. The two who won special recognition during the past season in Paris are Canadians, Mlle. Camille Bernard of Montreal and Mlle. de Burnada of Vancouver, both of whom secured the prized diploma awarded by the Union Professionelle des Maitres du Chant Francaise, by unanimous decision of the jury. "Camille Bernard is a real diseuse, and also sings opera and opera comique," Madame Donalda said. "She has a wonderful voice. I sent her to Yvette Guilbert, who thinks she will come out very well. I am glad, because she is a Montreal girl."

Speaking of Madame Sarah Fischer, who is also a Montrealer, Madame Donalda was most enthusiastic over her singing. "Her powers compare very much with those of Mary Garden, and, of course, she is much younger. She is so unaffected and simple. She is charming—an angel. I love rer!"

Madame Donalda's success has not been attained without much striving in the beginning, and she recalled her efforts to secure a hearing from Damrosch. The girl in her 'teens, weeping with disappointment, seemed almost a myth, but Madame Donalda insisted that it had been a very real and heartbreaking disappointment, saved fortunately through the kindness of heart of an official at the Metropolitan who secured a hearing for her.

ELEVEN DELEGATES GO TO CONFERENCE

Great Progress Made by University Women Towards Establishing Fellowships.

LONDON, July 28.—(Canadian Press).—Canada is represented at the Amsterdam Conference of the International Federation of University Women, which opened yesterday, by no fewer than 11 Canadian delegates. Mrs. Roland McWilliams of Winnipeg, Chairman of the Committee on International Relations, is the chief delegate, supported by, among others, Miss A. W. Patterson and Miss N. Bere. It is satisfactory that Canada has sent such a large delegation, for her National Federation ranks third numerically amongst the 27 nations which make up the International Federation. The United States and Great Britain are the only countries with a larger membership.

The report of the International Club House Committee was a most encouraging one, especially with regard to the progress of Crosby Hall —the London club for university women. The residential wing which is being added to the historic old hall is already completed up to the first floor. The Warden is shortly to be appointed and by next spring the doors will be opened to the university women of the world.

Although the Federation has still a long way to go before the million dollar fund is realized, much progress has been made with the general scheme for the yearly award of 30 travelling fellowships to brilliant university women for the purposes of research.

It takes two or three fewer shovelfuls of coal to run a freight train a mile than it did two years ago, as a result of the railroads' program of conservation.

In 1925 the port of Vancouver, British Columbia, exported goods to a value of $410,427,868, an increase of $43,000,000 over the volume of 1924.

A Scotsman is usually better at blending colors than an Englishman, according to a textile expert.

Financial News and Views

Latest Comment on Grain and Industrial Markets — Closing Quotations on the Principal Active Stocks

Quotations Over Stobie, Forlong and Co. wire.

NEW YORK STOCKS.

	High	Low	Close
Atchison Rly.	137⅛	136¼	136¼
Amer. Can.	62	60⅛	62
Amer. Loco.	104⅛	103¼	104
Smelters	134	130⅞	133
Baldwin	121¼	119¼	120⅛
Balt. & Ohio	97	96⅛	97
Cast-Iron Fipe	241	236	236
Ches. & Ohio	141¼	140¼	141¼
Chandler	12¼	..	..
Cal. Petrol.	33⅛	33	33
Chrysler	36⅞	35	36¼
Dodge Bros. A	34⅝	33¼	33⅛
Dupont De Nem.	278	268⅜	277⅛
Famous Players	117⅝	116	116
Fleischmann	49⅛	48¾	48¾
Gen. Motors	191	181⅜	191
Hudson Motors	64	62¾	63
Int. Harvester	130	128⅜	128¾
Inter. Nickel	39	38⅛	38⅝
U.S. Ind. Alcohol	56⅞	55¼	55⅝
Coca-Cola	161	160⅜	160⅞
Mack Truck	126½	122¾	125⅝
Marland Oil	59	58	58⅜
U.S. Rubber	60⅛	58¼	59⅝
Sears Roebuck	54⅜	54⅛	54⅜
Pan-Amer. B	69	68⅞	68⅞
Montgomery W.	71⅝	71⅛	71¼
South. Rail.	117⅞	117⅜	117⅜
White Motors	60⅜	57⅛	59
U. S. Steel	146⅛	142¾	146⅛
Yellow Cab.	25	24½	24½
Philips Petrol.	48⅛	47⅜	47½
Youngs. Tube	84¾	82⅞	84¾
Bosch	21	..	..

MINING STOCKS

Gold

	Asked	Bid
Apex	3	2½
Argonaut Gold..	21	20
Baldwin	3⅛	2
Barry Hollinger	53	50¼
Bidgood..	8	5
Chaput Hughes	8	7
Columbus Kirk	2¾	2⅝
Con. West Dome..	16¼	16
Dome	1125	1040
Goldale	27½	..
Gold Hill....	69	67
Hollinger	1970	1940
Indian	5	4⅜
Keora	10½	10¼
Kirkland Hunt..	14½	14
Kirkland Lake	98	93
Lake Shore..	1225	1205
McIntyre	2560	2540
Moneta	15	14
Newray	33	30
Night Hawk	8¼	8
Porc. Crown	7½	6½
Premier..	220	212
Preston	6	5
Teck Hughes....	393	387
Tough Oakes B....	38½	38
Vickers....	40	..
Vipond Cons.	180	178
W. Hargraves....	850	835

Silver.

Beaver....	79	75
Capitol....	40¾	37
Castle....	154	151
Conjagas..	390	380
Crown Reserve	10	9¾
Everett	6¼	6
Keeley	170	167
La Rose....	10¼	..
Lorrain Trout	60	50
McKinley-Dar.	15	13½
Millcrest	11	8½
Mining Corp....	420	410
Nipissing..	545	530

Unlisted.

Amulet	140	134
Area	30	27
Laval Quebec..	24½	..
Noranda..	1710	1690

CHICAGO WHEAT.

	High	Low	Close
July	146¾	144¾	146¾
Sept.	144⅜	141	144⅜
Dec.	148	145⅜	148

WINNIPEG WHEAT.

July	160	158	159¼
Oct.	146¾	144	146⅛
Dec.	144	141¾	144

CHICAGO RYE.

July	105¾	104¾	105¾
Sept.	108	106	108
Dec.	112⅜	110⅝	112⅛

CHICAGO CORN.

July	78½	76¾	78⅜
Sept.	85⅞	84	85¾
Dec.	89⅛	88	88¼

Unfavorable Crop Report Forces Price Of Wheat Up

CHICAGO, July 29 (Canadian Press).—Wheat made quick early upturns in price to-day as a result of the unexpected firmness of Liverpool quotations, with less favorable weather conditions in Canada and much reduced estimates of the probable Canadian yield. Opening 1-8 to 1c higher, the wheat market here re-acted somewhat but soon scored material fresh gains. Corn was firm, oats easy, and provisions inclined to sag, corn starting unchanged to 7-8 higher and subsequently rising all around.

Abitibi Paper Strong Bank Stocks Make Gain

TORONTO, July 29 (Canadian Press).—Abitibi Pulp and Paper featured the session of the Toronto Stock Exchange to-day, with a 3¼ point gain to 78¾. The stock also led the market in activity. British Columbia Fishing, which was next in turn over close unchanged at 77½. Bank stocks exhibited considerable strength, with Toronto, Montreal and Imperial making one point advance to 218½, 272 and 206 respectively, while Dominion gained one half to 210¾. International Petroleum was active, ¼ to 2¼ higher at 34 to 36. Massey Harris Common lost 1 1-8 to 61½, while Barcelona gained one-eighth to 31 1-8; International Nickle was unchanged at 39, and Smelters was unchanged to one point higher at 220½ to 221¼. Dome Mines was strong, closing 55 cents higher at 11.00.

Dome Shares Make Gains On Fairly Active Market

TORONTO, July 29 (Canadian Press).—Dome gold mines made a further recovery of 45 cents per share on the Standard Mining Exchange today, the closing quotation being 10.90. Trading was moderately active over a fairly broad list, while prices were firm for the most part. Mining Corporation dropped 6 cents to 4.14, while Castle Trethewway gained 1 point to 1.54. McKinley Darragh was up one-half to 13 3-4. Amulet made a distinct advance of 9 cents to 1.39, but Noranda gained but 5 cents to 17.10. Hill Top advanced 3-4 to 30 3-4. Barry Holly was active one-half up at 51, while West Dome was unchanged at 16 1-2. McIntyre gained 30 cents to 25.60. Lake Shore was weaker 5 to 15 cents down at 12.05 to 12.15.

General Motors Stock Takes Sensational Jump

NEW YORK, July 29.—(Canadian Press.)— Another sensational jump of about 10 points to General Motors, bringing the price close to $190, overshadowed all other developments in to-day's stock market. The rest of the list rallied in sympathy, but the advance was not uniform. U. S. Steel common also received widespread speculative interest when it crossed 145 to a new record price. Sloss Sheffield and several of the other independent steels followed in its wake. Coppers took on a new lease of life when American Smelting touched 120, a new high for the year. Sharp gains also were recorded by varied assortment of specialties, including Allied Chemical, American Brake Shoe and Foundry, American Snuff and Timken Roller Bearing.

THE FEDERAL ARENA

FEDERAL NOMINATIONS

Acadia, Alta.—Dr. G. H. Wade, Conservative.

Battle River, Alta.—H. E. Spencer, U.F.A.

Calgary East, Alta.—Fred Davis, Conservative.

Calgary West, Alta.—Hon. R. B. Bennett, Conservative.

Chateauguay-Huntingdon — John A. Sullivan, K.C., Conservative.

Cumberland County, N.S.—Robert K. Smith, Conservative.

King's County, P.E.I.—Hon. J. A. Macdonald, Conservative.

Kootenay West, B.C.—W. K. Esling, Conservative.

Macdonald, Man.—V. E. Schweitzer, Conservative.

Melville, Sask.—J. A. M. Patrick, Conservative.

Weyburn, Sask. — E. J. Young, Liberal.

Grey North, Ont.—Matthew R. Duncan, Conservative.

Bruce South, Ont.—John Weigle, Progressive.

Lambton East — Joseph Armstrong, Conservative.

Durham—Fred Bowen, Conservative.

Perth North — Wellington Hay, Liberal.

Peterborough West—E. A. Peck, Conservative.

GAVE ABLE ADDRESS.

MRS. HOWARD T. FALLIS

Who was warmly complimented for her address last night at the Conservative Convention that nominated Mr. Peck.

LAPOINTE ASKS FOR LOG BOOK

Wants Customs Authorities Ordered To Let Him Inspect It.

NEVER ON SHIP.

QUEBEC, July 29— Hon. Ernest Lapointe, former Minister of Justice, has sent the following message to Premier Meighen:

"Re my telegram to the Prime Minister, dated July 24, concerning statements by A. J. Doucet:

"Canadian Press reports Mr. Doucet as stating now in the presence of the Prime Minister at his meetings that log-book of S. S Margaret indicates that one Mr. Lapointe and party boarded ship at Quebec on that famous alleged trip. I went therefore, to Customs Department and requested Acting Minister to secure this book so that I could see basis on which such calumny was substantiated. He told me that log-book is on the ship. I state again I never travelled on S. S. Margaret. As an act of an elementary fairness, I ask you to instruct that said log-book be sent to Quebec immediately, and that I should be authorized to see it in the presence of Customs agents or any other officer. I am sending this wire to Prime Minister, Acting Prime Minister and Acting Minister of Customs.

CANADIAN CROP GOVERNS PRICE

New York Bank Says Generous Harvest is Necessary.

LITTLE OLD WHEAT.

NEW YORK, July 29. — "The world price of wheat in the coming season will depend to an unusual degree upon the outturn of the Canadian crop," said the National Bank of Commerce. In a review of the outlook for world wheat supplies appearing in the August number of Commerce Monthly, the bank says: "Unless Canada's crop is a generous one another season of close balance between supply and demand is in view, at least until the fate of crops in the Southern Hemisphere is known.

Old Supplies Are Low

"As the current season draws towards its close, supplies of old crop wheat appear everywhere to be low, so that little in the way of carryover can be counted upon to augment the new crop. Comparatively little additional wheat can be expected to come forward from the Southern Hemisphere until the next crops are harvested at the beginning of 1927.

"Reports of damage to the new crop have come from various parts of Europe, eliminating the hope of an outturn equal to last year, but unless unfavorable weather persists there is reason to expect a fair average crop. Nevertheless, some increase in imports may be looked for.

"On the export side, the July 1 estimate gives the United States a total crop about 100,000,000 bushels greater than last year. This increase will just about offset the probable decrease in the crop of Western Europe, as indicated by condition reports so far.

Russian Crop is Doubtful

"The Indian crop, harvested in May, yielded practically the same total as last year, so that no substantial contribution toward the world supplies can be expected from that source. With the exception of problematical supplies from Russia, Canada is the only other important source of wheat imports until the crops of the Southern Hemisphere become available in the early part of 1927."

The principle of the indeterminate sentence originated in Ireland and was given its first practical test in the prisons of that country.

Ancient Egyptians surgeons had a way of hitting the patient on the head in just the proper place and then operating while he was unconscious from the blow.

A clock given by Henry VIII, to Anne Boleyn on her wedding morning is still keeping time in the great hall of Windsor Castle.

Laura Secord CANDIES

Famous the World Over—

IMPERIAL HOUSE.

Premier Baldwin Announces Commons Will Convene on October 19.

LONDON, July 29 (Canadian Press).—Premier Stanley Baldwin, in the House of Commons this afternoon, announced that the Imperial conference would convene on October 19, two weeks later than the date first set. The postponement is on account of impending general elections in Canada.

INDICTED FOR MURDER.

Minister Who Shot Lumberman in Church Offices To Stand Trial.

FORT WORTH, Texas, July 29.—(Canadian Press).—Rev. J. Frank Norris, pastor of the First Baptist Church, and a nationally known fundamentalist, was indicted to-day by the Tarrant County Grand Jury for the murder of D. E. Chipps, lumberman, in the church offices on July 17.

A junk dealer in Stockholm has bought 80 tons of wartime coins. The Government minted $103,180 in small iron pieces during a shortage of copper.

ACCEPTS BILL.

Finance Committee Passes in Favor of French Financial Policy.

PARIS, July 29 (Canadian Press) —The Chamber's finance committee, after considering Premier Poincare's finance bill article by article, approved of it as a whole this afternoon. The vote, which was taken after the Premier had again expounded his programme, was 19 votes to 13, with one absent.

FRECKLES

Don't Try to Hide These Ugly Spots; Othine Will Remove Them Quickly and Safely

This preparation is so successful in removing freckles and giving a clear, beautiful complexion that it is sold by all drug and department stores with a guarantee to refund the money if it fails.

Don't try to hide your freckles or waste time on lemon juice or cucumbers; get an ounce of Othine and remove them. Even the first few applications should show a wonderful improvement, some of the lighter freckles vanishing entirely.

Be sure to ask for Othine—double strength; it is this that is sold on money back guarantee.

FEET MADE FIT!

New Method

WILLIAM ANDREW SETTLE

Osteopath

124 Hunter Street. Telephone 649.

ALL DISEASES TREATED

Names you should know

You like to know names that everybody knows—name of the man who tied lightning to a kite; name of the man who watched a tea kettle and went out and made an engine. Just knowing such names gives you pleasure.

Yet there are names that thousands of people know that can give you much more pleasure in a much more personal way. Names that stand for the best things to eat, to wear, to sleep on, you can buy. Names that if connected with the salad dressing, hat, mattress you select—or any other desirable thing you select—mean it is most desirable. Names written large in advertisements. Advertisements tell why those are wise names for you to know. Why such names greet you in the best groceries, department and hardware stores. Why those names are in the buying vocabulary of thousands....are believed in by thousands....justify belief!

Read the advertisements. Don't ask vaguely in a store for "cold cream," "a skillet," "a vacuum cleaner." Ask for So-and-So's Old Cream, So-and-So's Skillet, So-and-So's Vacuum Cleaner. Use the names, you have learned through advertisements, that stand for the product that means most to you and most to most everybody.

Read the advertisements to know

The Examiner

Telephones: Editorial, 1601; Business office, 1600. Private Branch Exchange to all Departments.

The Examiner is a member of the Audit Bureau of Circulation.

The Daily Examiner, published every lawful day by The Peterborough Examiner, Limited. Office, 415 George street. $6.00 per year, delivered in the city; out-of-town subscribers, by mail, $4.80 a year.

The Weekly Examiner, published every Thursday. Subscription price $1.50 a year.

U. S. REPRESENTATIVES

Special U. S. Representatives—W. E. Stockwell, 623 People's Gas Building, Chicago, Ill.

New York—Chas. P. Miller, 225 Fifth Avenue.

Advertising Rates on application.

R. M. GLOVER, Managing Director.

THURSDAY, JULY 29, 1926.

SUBURBAN SALES.

The four days' Suburban Sale promoted by the Peterboro Chamber of Commerce as a plan to demonstrate the advantages offered by this city as the logical shopping centre for the district proved a splendid success, justifying the enterprise of the chamber in launching such an effort.

So successful indeed was this campaign in proving that Peterboro's stores could stand comparison with those in larger centres, no matter what test was applied, that a repetition of this Suburban Sale will undoubtedly follow.

In this connection the suggestion has been advanced that the week of the Peterboro Industrial Exhibition might be selected as an ideal time for holding such a sale, inasmuch as the city will be flooded with visitors from all parts of the district who would be glad of the opportunity to combine business with pleasure and make their visit to the Peterboro Industrial a shopping expedition as well.

The advantage of planting firmly in the minds of Exhibition visitors that Peterboro's stores are in a position to meet every demand made upon them is one strong argument in favour of a Suburban Sale during Exhibition week.

MR. PECK AGAIN.

The selection of Edward A. Peck, late member for West Peterboro, by last night's Conservative convention as the standard-bearer of the party at the coming election was expected by every one.

The unanimity of the choice and the heartiness of the reception accorded to the nominee testified to the high place Mr. Peck occupies in the respect and esteem of his supporters, as indeed he does in the estimation of the people of the district generally, regardless of their political affiliations.

There never was any doubt as to his nomination, provided that he was willing to accept the responsibility of again leading his party in West Peterboro.

With one candidate already in the field, the local campaign, which has been without life so far, will begin to take on the appearance of a contest, particularly as the Liberal convention will follow shortly and the issue will be joined.

Little has been given out from the Liberal camp so far as to the identity of the party's candidate, and for that reason the result of the nominating convention will take on an added interest.

A GUIDE FOR OTHERS.

Hon. W. H. Price, Provincial Treasurer, who is acting as Attorney-General in the absence of Hon. W. F. Nickle, has taken the same attitude in regard to the inquiry into the Balsam Lake tragedy as was expressed by The Examiner a few days ago.

He has issued orders that the investigation must be made as complete as possible in order that valuable information for the guidance of camp directors and for the protection of the general public may be obtained.

Probably in our summer activities on river or lake many of us have been guilty of taking chances, have been careless in our boating and bathing, and most people can take a personal warning from the war canoe accident.

From the circumstances surrounding the ill-fated expedition that started from Long Point for Cobconk much can be learned if the facts are brought out by careful investigation, and summer camps will be rendered safer and parents given a new peace of mind as a result of this information.

Shocking and appalling as it was, the Balsam Lake tragedy must be used as a warning and a guide in the conducting of other camps, and in following safety first lines at our summer resorts generally.

POLITICAL DEVELOPMENTS.

Although the Federal campaign is just beginning, there are dexelopments that are causing the political sharps to do considerable speculation.

There seemed to be a feeling when the election was first announced that the low-tariff parties, Liberals and Progressives, would early arrive at a working agreement which would reduce to a minimum the number of three-cornered contests, and thus materially cut down the list of minority candidates elected.

This feeling has been justified by the situation in Manitoba, where such an agreement has been apparently effected.

But a surprising development has arisen in Alberta where the Progressives have decided to enter into no alliance with either of the old parties, and to conduct the campaign according to their own plans.

This decision, coming simultaneously with a claim on the part of Hon. W. E. Raney, leader of the Farmers' party in Ontario, that to the Progressives must be given the credit for lowered automobile duties, goes to indicate that anything like a complete alliance between parties opposed to the Conservative tariff policy cannot be expected during the present campaign, and that the Progressives, far from being ready to submerge their identity in another party or to return to their old party allegiances, are confident of coming back to the new Parliament with a larger representation than before.

MOTOR VISITORS AND GOOD ROADS.

A statement just published from the Dominion Department of Customs, says The Ottawa Journal, shows that nearly two and a half million motor cars came into Canada last year from the United States for periods of from one day to six months, and a calculation is made that assuming an outlay of $5 daily per head for expenses and supplies in Canada, and an average of four persons to each car, and that each touring party stayed in Canada approximately the full time in the case of a one-day permit, and half the time of a permit for a longer period, the amount of money spent in this country by these visitors would reach $188,000,000. This is a pretty tidy sum, and it illustrates why it pays us to have good roads. Certainly without good roads we would not get the tourists.

An interesting point about the statistics is that there is no such inrush into Quebec as it is sometimes jestingly, and often more or less seriously, the custom to imagine. As a matter of fact there were more touring visitors to Ontario than into all the rest of Canada combined, and more than twice as many as into the Province of Quebec. It is estimated that the motor tourist outlay in Ontario alone last year was $98,000,000.

We have not yet been very extravagant in Canada in the matter of good roads. We have over 400,000 miles of roads, and of these only 8,374 miles are of first-class construction. They are much more active in the United States in this sort of matter than we are. The States of New York and California have, either of them, more first-class road than the Dominion of Canada; and perhaps some of the other States surpass us also. Do not let us be alarmed about expenditure for good roads.

WHO INVENTED DETOURS?

Trenton-Grafton detour has easily won its place as the most notorious within knowledge of motorists, according to the universal expression of opinion. Natives have known, they say, nothing worse than the track offered them by the Department of Highways as a substitute road during the height of the summer season—an old railroad bed with a light covering of earth or gravel. Visitors have sent back word of the detour to their motor leagues, and it is feared that the effect will be so deterrent as to cause many to change their plans as to vacation in the eastern part of the Province of Ontario.

Something should be done and done quickly to make movement over the detour something of a comfort. The situation should be brought to the attention of the Highways Department and representations made. Belleville, Trenton and Brighton can, with reason, head the protest and raise their voices through their Councils, while, undoubtedly, branches of the Motor League will co-operate and secure the help of the Ontario Motor League.

The question of detours makes one wonder why good substitute roads are not chosen. Eight or ten miles of bumping roads, muddy clay roads, do much harm to the fair name of the Province on which much money is being spent by the Province, publicity organizations, motor leagues and by municipalities. Who is going to take a motor trip along the best highways in the world if he knows there are ugly detours to face? Most people will forego the pleasure of the scenic routes to escape the inconvenience if nothing more of the detour. That word "detour" is really commencing to get on the nerves of motorists, especially in the busy season.—Belleville Ontario.

HOPEFUL SIGNS.

Will capital and labor in Britain learn from America that co-operation is better than conflict, and high wages and high production better than ca' canny and niggardliness? There are hopes that they will, and that the general strike, through the lessons it has taught, may yet prove to have been a blessing in disguise. Recently eight trade union members of the British engineering and kindred trades have been visiting cities in the United States on a mission of inquiry, sent by The Daily Mail. The aim of the mission was to ascertain the condition of American workmen and observe at first hand the factory methods which assisted in the creation of prosperity. From Detroit, for instance, Sir Percival Phillips, who accompanied the party, cabled home three facts which must have given both employer and employed cause for cogitation. Forty per cent. of the factory workers in the border city, they found, owned their own cars, 80 per cent. owned or were in the process of paying for their own homes, and the average minimum wage of a skilled worker in any kind of a job was one pound a day. Two Cambridge graduates, Bertram Austin and Francis Lloyd, have recently published a book there, entitled "The Secret of High Wages." It is a report, said to be an exhaustive and lucid one, upon the cause of American prosperity, and it is selling, as the English have it, "like hot cakes." These are signs of an effort to gain a new viewpoint. A new attitude is imperative. Britain must throw off her old traditions in face of the new and appalling conditions that confront her. It is surely not too much to expect that the common sense of the people will enable them to see that labor and capital must stand together or both suffer from the competition, based on such co-operation, of Germany and America.

That labor is a power in England that has come to stay appears to be undoubted. That labor as a whole has no revolutionary spirit was demonstrated by the general strike. For revolution is not passive resistance; it is the active application of force. The relations between labor and capital must necessarily differ from those relations in America. The background, the history, the accidental and contributory causes that have modified the development of these relationships in the two countries are different. But there is every reason to believe that British labor is possessed of a sense of responsibility. In fact, apart from those men whose views incline toward those of Russia, who are in a minority and whose power has been weakened by the result of the strike, labor leaders are respected by the bourgeoisie. When Hon. Arthur Henderson visited this city he produced a favorable impression upon men who had expected to see a violent revolutionary. And Mr. Henderson is typical of many, if not most, British labor leaders. The crying need of the hour in Britain is industrial reconstruction. In that reconstruction the aid of the trade unions is essential. Antagonism between the aims of capital and labor must be succeeded by friendly co-operation for the common weal. The coal strike is an impressive example of the evils of mutual antipathy that must be slowly enforcing a lesson upon the minds of the people. Neither mine owners nor miners will budge from the stand they each have taken, though the adverse trade balance of the country is increased by the purchase of coal from abroad and the loss of the exports of this mineral. The House of Lords has passed the bill which allows working hours in the mines to be extended from seven to eight, and in some districts the mines are again beginning to operate. But the real end of the strike is far from being in sight, and in the coal-mining areas mutual antagonism between owner and miner must long continue.

In other departments of Britain's industrial life the case is different. At the general walk-out the sympathizers with the miners broke labor contracts on wholesale scale. New ones had to be entered into, and in making these agreements the masters showed a generous spirit, though they inserted clauses designed to prevent a similar occurrence. There are signs of a tendency to raise voluntarily the standard of living. This is a healthy symptom. The folly of bitter antagonism instanced in the coal strike, the spreading knowledge of the American principle of high wages and high production, the grave economic burden under which the country labors, are factors which may combine to bring to happy fruition the seeds of co-operative action which appear to be germinating in British industry today.—Hamilton Spectator.

Thinking In

By Bruce Bairnsfather

CATTLE, GRAIN AND PRODUCE

Peterboro—Toronto—Montreal
Winnipeg

TORONTO LIVESTOCK.

TORONTO, July. 29.— Cattle trade continues dull in a slow market, except for good to choice butcher steers and heifers. These latter are in good demand, with supplies small. Choice quality baby beeves firm. Export trade quiet. A few choice finished steers picked up at steady prices.

There will be no cattle market next Monday.

Choice finished heavy steers steady around $8 to $8.25, but few offering. Light export, $7.50 to $7.75.

Choice handyweight butcher steers and heifers are in good demand and becoming scarce. Plain and common mixed butcher stuff in slow market, with about 800 of this class left over from yesterday.

Common rough grass cows are in slow demand and prices 50c lower.

Calves steady. Good veals firm.

Lambs steady.

Hogs settled at $14 off cars. For week-end loadings 25c lower bid.

Springers and milkers — The springers and milker trade slow. Milkers very hard to sell. Choice springers, $85 to $100; good, $60 to $75; common, $40 to $50.

Receipts.

Export steers, choice	$7.60	to $8.25
do. heifers	7.00	7.50
do., bulls	4.50	5.25
Choice store, dehorned	6.50	7.00
Butchers, choice	7.50	8.00
do., heifers	7.25	7.75
do. medium	6.25	6.50
do. common	5.75	6.00
Baby beeves	9.00	11.00
Cows, fat, choice	5.00	5.50
do. medium	4.25	5.00
Do., canners and cutters	2.50	4.00
Bulls, butcher, choice	5.00	5.50
do. medium	4.25	4.75
Feeders, short keep	6.75	7.00
Feeding steers, choice	6.00	6.50
Stockers, good	4.50	6.00
Calves, choice	12.00	13.00
Springers, choice	80 00	100.00
Milkers, choice	70.00	85.00
Spring, lambs	17.00	18.00
Spring buck lambs	15.00	16.00
Sheep, light	6 00	7.00
Hogs, f.o.b.	13.00	13.25
Hogs, off cars	14.00	14.25

Premium per head on selected hogs, $2.75.

STERLING EXCHANGE.

MONTREAL, Que., July 29.—(Canadian Press).—Sterling exchange rates quoted here today as follows:

Sterling demand $4.85.

Sterling cables $4.85 1-2.

CHICAGO GRAINS

CHICAGO, July 29 (Canadian Press).—Although wheat available to fill July contracts here was much in request yesterday, other deliveries needed friends. Rain and cool temperature in the Canadian North-West tended to increase selling of July and September wheat. As a whole, the wheat market finished irregular at 3-4 net decline to one cent advance, with corn 1-8 to 1 5-8 down, oats at 1-8 off to ½ up, and provisions showing 5c to 27c loss.

Unlooked for backwardness of arrival of new crop wheat in Chicago led to evident anxiety on the part of traders who have only three more days to effect month-end settlement of contracts. Receipts here yesterday totalled 266 cars, against 403 cars a year ago, and talk was current that the peak of the movement in the south-west had been reached. Furthermore, the cash trading basis for wheat at the Gulf of Mexico was ½c higher, and at Kansas City was firm with a continued good milling demand reported.

On the other hand, price rallies in September and December wheat deliveries failed to last in the face of more favorable weather conditions north-west, despite some Canadian advices telling of crop damage. According to these reports, much of the Canadian crop had ripened prematurely. Latest unofficial estimates of the probable Canadian yield ranged from 320,000,000 bushels to 360,000,000 bushels. Notice was also taken of reports that harvesting of wheat in Europe is getting into full swing.

Rains in the West, together with indications of further beneficial moisture over the main portion of the corn belt turned the corn market downward at the last. Increased offerings weakened oats.

Provisions were depressed by larger receipts of hogs than had been expected.

A giant lizard of Zululand, a lizard said to have a snake's head and to be six feet in height, has been described by King Lewanika in an official letter to the British Resident.

Sail from Quebec

to Europe on an Empress

Frequent sailings from Quebec, as French as France—to Europe. Two days down the smooth waters of the St. Lawrence, without a dull moment, then

Only 4 days open sea

Make your reservations *now* for an Empress or Cabin Class steamship to Cherbourg, Southampton, Liverpool, Hamburg, Antwerp, Belfast and Glasgow. Further information from local steamship agents, or

J. E. PARKER
General Agent Ocean Traffic
C.P.R. Building, Toronto

Canadian Pacific

WISE AND OTHERWISE

There are honest men in this world. In Middletown, N. Y., a prohibition agent went bankrupt.

Count your toes after swimming in a strange swimming hole.

The bee is awfully busy. People admire him. Yet very few people care to associate with the bee.

In Paris the women whould erect a statue to the chef who stabbed a man for criticizing the dinner.

In London, a man left 750,000 to an orphan's home, which is the nearest you can come to taking your money with you.

A Chicago club woman claims she has been married 45 years without having a new dress. Show this to your wife.

We all make trouble and then wonder why we have it.

If you want to quit drinking permanently, just stay sober until you get out of debt.

The worst thing about the dirty plays in New York is they show what the audience likes.

It would be great if we could live backwards: be born old and grow a day younger every day.

Some people couldn't kick any more if they were centipedes.

Once they kissed and made up. Now they kiss the makeup.

Women who marry to become pets usually lead a dog's life.

(Copyright, 1926, NEA Service, Inc.)

In the Amazon and its tributaries lives the pirai, a comparatively small fish which goes in shoals and attacks bathers. Its teeth are razor-like.

HOW DO YOU SAY IT?

(By C. N. Lurie.)

Common Errors in English and How To Avoid Them.

(Copyright, McClure Syndicate.)

"Mr. Smith and Miss Jones."

Here's a question in grammar that "stumped" the writer of a letter to a newspaper, and he passed it on to other readers for solution. It is one that will perplex not only the ordinary reader, but the man or woman learned in grammar.

"In this city Smith & Jones (not the real name, but serving the issue) are a prominent firm of real estate and insurance agents. Its members are Mr. Smith and Miss Jones.

"How should one address a business letter to this firm? 'Messrs.' is out of the question: 'Mr. Smith and Miss Jones' is not the firm name, and is clumsy anyhow. And how begin such a letter? 'Gentlemen' and 'Dear Sirs' are obviously incorrect: 'Dear Agents' is impossible, and 'Dear Friends' too familiar.

"Probably your readers may see a way out of this intricate proposition, but it has stumped the writer of this letter."

VOICE OF THE PEOPLE.

All letters must be signed by the writer, and must bear his address. A pen-name may be used for publication except in letters on political subjects, which must bear the writer's name for publication.

CHEMONG ROAD

To the Editor:

Dear Sir.—"Chemong Park Cottagers have awakened the Suburban-Area Commission." Several such bouquets have been showered upon the Commission recently. It has been intimated that the Government would withhold the Government subsidy if the Commission did not give ear to the Chemong Cottagers, further it has been hinted that the sitting member concedes such danger imminent. Such material may have been hatched, while sitting on the goods for sale in a store, but the eggs are only shells and all chickens still-born, for the sitting member is too courteous and shrewd to offer such insult to the Commission, who are a "body corporate with full jurisdiction to assume, extend and improve all suburban area roads."

The Commission represent the County, City, and Department of Highways, but no one body in particular, any more than the Chemong Cottagers run the Suburban-Area Commission.

The Cottagers had nothing to do with the time or manner in which the work is now being carried out. Such work was laid out by the Commission last April, but as before stated, truck breaks in the roads demanded first atetntion, and then the repairs for the gravel crusher did not reach the City for three weeks after the same were counted on, the same being no fault of the Commission.

The Commission are aware that one hundred tourists frequent other resorts in the County to one that frequents Chemong Park, and that the citizens of this city have five times as much money tied up in other County resorts as there is of the City's money, in Chemong Park, and those other citizens must not be ignored by discriminating in favor of Chemongers.

The main object in road improvement is to attract trade to the City which will have a tendency to enhance the value of property in the City and surrounding country, also to attract tourists with their coin this way.

The main object of the Chemong Cottagers seems to be a desire to have a road that would enable them to cover the said 5½ miles in from five to eight minutes, forgetting that the Commission are bound to and will provide a fairly good road for all, not forgetting Chemong Cottagers. Up to the present there has been more money expended on the 5½ miles referred to, for maintenance (not construction) than any other 5½ miles in the system. Chemong Road is wide and comparatively straight, whilst other roads have miles winding and not more than eleven foot roadway, and the Commission have as much interest in the traffic provision of such roads as they have in Chemong Road, but no more.

The Commision refrain from criticizing roads or streets under the bodies corporate, but there is one reference that can be made, namely: Chemong Cottagers howl only for any road or street that leads to the Chemong Park, not matter what befalls other roads or streets, which I presume is only human.

Respectfully yours,
ED. M. ELLIOTT,
Clerk.

DR. FRANK CRANE'S DAILY EDITORIAL.

PROFITS.

By Dr. Frank Crane.

There is something essentially moral about profits.

For ages people who have made money have been held up to the contempt of the world. Making money has been supposed to require a low order of talent.

As a matter of fact the people who do the most good in the world are the money makers.

This has been demonstrated by the career of Mr. Henry Ford. He has taken the maxim of good business into every department of life and has shown that it results in the best and most permanent good.

Instead of doling money in charity, money that he has made any old way, honestly or dishonestly, he makes his money in such a way as to benefit others as well as himself in the making.

By this means he has redeemed the bankrupt Detroit, Toledo and Ironton Rail road and made it a profit-paying investment.

In the meanwhile all the employes of this road have been well paid and are satisfied.

He has found that paying men according to what men produce is not only good business, but it is good policy.

The principle of testing everything by profits has enabled him to get rid of a lot of old rubbish that has clung to our business dealings. He does not advance a man any more because of his seniority, but only because of his ability.

There are no grievance committees or other kinds of committees among his employes. Any man can go direct to headquarters and he knows it.

An increasing number of young high school graduates are going into his section gangs and they are no more afraid of manual labor because they find the laborer is treated right when his labor is tested fairly.

The old idea that a man can do only one kind of work has been disregarded. Whether he is a bricklayer or a machinist a man is supposed to do whatever he finds to do.

Altogether the plan of testing a business by its profits has not been found merciless or inhuman, but tends for the welfare of all concerned and eliminates a vast amount of bunk.

Copyright, 1926, by the McClure Newspaper Syndicate.

WHERE QUALITY COUNTS — DOMINION STORES LIMITED — WHERE QUALITY COUNTS

"Where Quality Counts"

The Tiny Cents make the Almighty Dollar

Thrift on your holidays is a boon to your pleasure. How many of us go on holidays with a stipulated sum to spend? The most important item in our thoughts is our Food Supplies and just how far our Money will go.

This matter is only a trivial affair if you allow DOMINION STORES to cater to your needs. Don't worry—our stores are at your service.

No more a luxury to the average housewife
California State Asparagus 21c Per tin
Try it on toast with a melted butter sauce

A whole meal in a can. Try them cold
Beans with pork
Aylmer 2 No. 2 tins 19c
Clark's 2 tins for 23c

Smoker's Special Vest Pocket Matches Per Doz. 19c

Carnation or St. Charles Milk 2 Tall Tins 25c

Victory Brand Sweet Mixed or Sour Onion Pickles 46c Large Bottle

Light, nourishing food for the kiddies
D.S.L. Corn Flakes
3 Pkts. for 29c

Delicious Mild-Cured Picnic Hams
25c per lb.

"Domino" Tea
73c lb.
Delightfully fragrant—Pleases the palate. Quality beyond comparison.

For your health's sake eat Britannia Spinach
10c Per tin

Club House Olives, Mason, jar..34c
Paris Pate, tin....14c
Laird's Chicken, tin....35c
Veal Loaf, tin....23c
Clark's Potted Meats....3 tins 25c

Welch's Grape Juice, bottle....33c
Hallowi Dates....2 lbs. 21c
Hy-G Table Napkins, pkt....10c
Assorted Chocolate Bars..3 for 14c
Windermere Chocolates, lb....35c

Golden Gate Summer Drinks 23c Bottle

STELNA Corn-Beef 25c No. 1 Tin

Chicken Haddie, tin....25c
Crossed Fish Sardines, tin....15c
Kippered Snacks....2 tins 13c
New Pack Lobster, ½-lb. tin....49c

Singapore Sliced Pineapple, tin 17c
Pears in Light Syrup, tin....15c
Bayside Peaches, tin....21c
Santa Clara Prunes, 67-70, lb....14c

For once, let the kiddies be the judges — Christies Arrowroot Biscuits 29c

These prices in effect for one week from date of this newspaper

CORD

Your Summer Treat
SHREDDED WHEAT
with Ripe, Red Berries

Donkey Balks at Piccadily Traffic Rules And Gets His Way, Going His Usual Route

LONDON, July 28—Traffic policeman here tackled their biggest problem yesterday, when they introduced the roundabout one-way system to Piccadilly Circus, not only one of the world's best known traffic centres but one of the most crowded.

Some drivers took a stand against the new regulations through ignorance, but a lone donkey refused to obey them willfully and stubbornly, and, needless to say, successfully. Accustomed to haul a daily load of cabbages through Piccadilly Circus, he refused to conform to the regulations and make a detour, which meant many extra steps for him.

His owner prodded and jerked him and a policeman shouted hoarsely. Drivers of vehicles, stacked up for blocks, and buses on half a dozen important streets muttered and swore that the new system had not effected any improvement.

The police saw it was no use to argue with the donkey and suspended the regulations for its benefit. Because of incidents such as this and because the electric signalling system broke down at the crucial moment, and because of the perplexity of drivers, the speeding up of traffic was not appreciable the first day, but its sponsors are confident that the system will work in Piccadilly Circus as successfully as it has at Trafalgar and Parliament Square. Under the system, vehicles are supposed to move in continuous circles, each one dropping out at the desired street.

MACKENZIE KING GIVES ADDRESS AT SAINT MARY'S

Replies to Mr. Meighen On the Tariff Question

PAID TRIBUTE

"Should Learn More About Sir Wilfred Laurier," Said Mr. King

ST. MARY'S, July 29 (Canadian Press).—Driven from a park by a heavy afternoon rain, the crowd which gathered yesterday to listen to Rt. Hon. W. L. Mackenzie King divided into two meetings, one in a local theatre and one in the Town Hall. Mr. King addressed meetings in both places, assisted by Hon. J. C. Elliott, former Minister of Labor, F. G. Sanderson, Liberal nominee for South Perth, and Thomas MacMillan, former member for South Huron. Mr. King paid a special tribute to Mrs. J. C. Gardiner, mother of the Premier of Saskatchewan, who was at one of the meetings.

Premier Meighen was attacked by Mr. King for making no practical endeavors to give effect to the tariff changes he was advocating on hustings. In the Maritimes he said that Mr. King had reduced the tariff on automobiles but not on workingmen's clothes. "Why didn't Mr. Meighen introduce an amendment to that effect?" asked Mr. King. "I would have supported him." It was all very well for the Premier to talk that way now, but there were men in his party who would never support any tariff reduction.

Premier Meighen had said that the Parliament of 1911 had been dissolved by Sir Wilfred Laurier just as the recent Parliament had been dissolved. "I wish he would talk less about Sir Wilfred and learn more about him," declared Mr. King, who pointed out that in 1911 the Senate was not sitting at the time of dissolution, but when both Commons and Senate are sitting, the representatives of the Crown should dissolve Parliament formally. "You cannot play fast and loose with the constitution without disturbing the whole country," said Mr. King.

What would the people of the Old Country do if one member of Parliament formed a temporary government and then advise the King to close the doors of Parliament and then ruled as a dictator ove domestic and foreign affairs for two weeks? "Are we in Canada going to take any less in the matter of government than the people of Great Britain?" asked the Liberal leader. "If we are going to be self-governing we must show the world that we prize the right of self-government."

The Negroes of the West Indies are more afraid of the barracuda than of the shark. The barracuda grows six feet long and has terrific jaws.

A wonderful concrete town, exclusively for the occupation of the natives, is springing up near Lagos, capital of Nigeria.

A bridegroom on his honeymoon in London and his sister in faraway New Zealand recently exchanged home and honeymoon news by wireless. The "conversation" was carried on over a distance of 12,000 miles.

POINCARE'S FINANCIAL BILL APPROVED OF IN PRINCIPLE

Separate Articles Met with Sterner Opposition As Heavy Tax

PUBLIC RESPONDING

Socialistic Restoration Plan Was Reduced As Opposed to Government

PARIS, July 29 (Canadian Press)—Ratification of the Washington and London debt agreements must wait until the Chamber of Deputies convenes in October. This Premier Poincare made clear to the Finance Committee of the Chamber when he appeared before that body yesterday to urge the passage of the financial bill.

M. Poincare gave no inkling as to whether he favored or opposed the accords, but said that the financial bill was the more important, and that Parliament lacked time to pen a long discussion, which undoubtedly would follow the introduction of the ratification bills.

The financial bill was approved in principle yesterday by the Finance Committee, 20 to 12, and 6 absentions. The separate articles, however, met with sterner opposition, one of them, Number 4, dealing with the tax on railroad passenger and freight rates, being defeated.

This only gave the Premier an opportunity to show what a strong hold he has on the deputies, when after he had discussed the matter briefly before the committee, the members re-considered their decision and adopted the articles, 18 to 12.

The committee reached Article 7, when adjournment was taken until a later hour, and it is expected that the committee's report will be ready to submit to the Chamber Friday.

The franc slumped throughout the day despite the fact that the French parliament had expessed its confidence in the government and the public was responding generously to the Premier's appeal for advance payments on the 1926 taxes. Opening at 39.89 to the dollar and 194 sterling, as compared with Tuesday's closing price of 40.01 and 196.75, the franc fell steadily until noon, when it was quoted at 41.78 and 203. The official closing was 42.09 to the dollar and 205 sterling.

Paris exchange brokers assert that there had been considerable sales of French francs in the foreign markets.

The tax collectors in Paris report over 4,000,000 francs received in the past two days in payments for the 1926 taxes, although the sheets have not yet been sent out. The suburbs also send encouraging news as to the response of the taxpayers to the Premier's plea.

M. Poincare spent nearly two hours before the finance committee impressing upon the members the necessity of speeding up their work. He asked the deputies to forego for the time being any personal amendment they might have in mind, and keep their suggestions for the 1927 budget. The committee responded nobly and voted seven articles in the hour after the Premier's departure.

The Socialists' restoration plan, which M. Blum, the Socialist leader insisted upon introducing, was thrown out, as opposed to that of the government. Socialist members of the committee voted against the government throughout, but were always in the minority. M. Poincare described the Socialist plan as sponsoring inflation and a capital levy.

Photography without plates or films is declared possible by means of an invention which takes pictures directly on sensitized paper and develops the image within a few seconds.

Inland Revenue Officers Uncover Elaborate Still

WINNIPEG, Man., July 29.—(Canadian Press).—A still, described by morality and Inland Revenue officers as one of the most elaborate private stills in Canada, was discovered yesterday on the premises of Harold McDougall here in the residential section. It was the fourth large still to be discovered in Winnipeg and district during the past week. In completeness it outclasses all others and had a capacity of 160 gallons. Ten condensers and unique arrangements for the perfect distillation of liquor featured the layout.

Thirty-six barrels of mash and a 44-gallon barrel of spirits were also seized.

McDougall, who was in bed when the raid was made, admitted ownership of the still, and was formally charged with keeping a still and mash for manufacture of spirits without a license. He pleaded guilty in the police court yesterday, and was granted a week's remand. He is said to be a native of Nova Scotia.

WILL ADDRESS SEVEN MEETINGS

Conservative Leader Will Attend Convention En-route to the West

SUBJECT TO CHANGE

OTTAWA, Ont., July 29 (Canadian Press).—Seven meetings have been arranged tentatively at which Premier Meighen will speak in Ontario next week. Subject to change, the Conservative leader's itinerary en route to Western Canada will be:

Monday afternoon — Conservative picnic at Jackson's Point, in North York.
Tuesday afternoon—Midland.
Tuesday evening—Orillia.
Wednesday—North Bay.
Thursday—Cobalt, New Liskeard and Haileybury.

The Prime Minister will then proceed West, arriving Winnipeg on August 7. His itinerary in Western Canada has not been announced.

King Eats Dark Bread To Help Belgian Franc

BRUSSELS, July 28.—King Albert and Queen Elizabeth eat dark bread—near war bread—as part of the stringent measures of economy which have been put into effect in Belgium to stem the decline of the Belgian franc. The same bread is now being eaten in mansions on the Avenue Louise in Brussels and the most modest hamlet in Flanders.

The savings in bread alone is estimated at 10,000,000 francs a month and when the new crops are harvested will amount to about 40,000,000 francs. Public buildings, cafes, restaurants and dance halls will operate on a restricted schedule under the newly promulgated regulations.

The export of coal and coke has been limited and a maximum price fixed. A tax of 10 francs daily on foreign-owned automobiles and a supertax on the hotels of foreigners have been imposed.

YOUNG'S POINT

YOUNG'S POINT, July 29.—Mr. and Mrs. J. McClaren, of Peterborough, called on friends in the village on Wednesday evening.

Miss Marjorie Wilson, of Toronto, visited at the home of Mr. and Mrs. A. Wilson last week.

Mr. W. J. Moore, cheese instructor, called at the local factory on Wednesday on his way from South Burleigh factory.

Rev. R. T. C. Dwelly and Mrs. Dwelly attended the A.Y.P.A. picnic held at South Beach on Thursday.

Miss Margaret Young, of La Salle, N.Y., is home visiting her relatives and friends.

Birth—On Sunday, July 25, to Mr. and Mrs. Ernest Dunford, a son.

Mr. and Mrs. Charles Collar, of Peterborough, passed through the village on Sunday.

Mrs. William Ayotte of Clydsdale, was the guest of her sister, Mrs. Wilson on Monday.

Mr. Hilliard Hamlin, of Warsaw, was in the village on Tuesday.

The many friends of Mrs. Wilbert McNaughton, will be sorry to hear that she is very ill at her home in the village.

The following is a list of the guests at the Lakeview House for the past week: Mrs. C. V. Osborn, of Toronto; Mr. and Mrs. W. Bunning, of Buffalo, N.Y.; Mrs. McAdam (nee Margaret Kearney), and two children, Mary Stuart and Joseph of Montreal; Mr. H. B. McKay, of Rochester, N.Y., and Mrs. William Patterson.

B.C. FOREST FIRES BEYOND CONTROL

Spreading Rapidly in South-Westerly Direction—Fire Fighters Exhausted

REVELSTOKE, B.C., July 29. (Canadian Press).—The forest fire situation near Donald, B.C., is reported to be spreading rapidly in a south-westerly direction and all efforts to bring the fire under control have failed. The new fire at Lea Choil is still burning and is causing grave apprehension.

Fire fighting crews have been augmented and every effort is being made to check the advance of the fire. Very little information is available from the danger zone.

SCHOOL REPORT.

School report of S. S. No. 1, North Monaghan and Cavan (names in order of merit):

Junior IV to Senior IV: John Fowler (honors).

Senior III to Junior IV: Reggie Hunter, Helen Ward, Court Lillico, Helen Andrew, Kathleen Lillico.

Junior III to Senior III: John Edgerton, Marjorie Pulford, Olive Mason, John Kempt.

Senior II to Junior III: Mildred Edgerton (honors), Ralph Hanbidge, (honors), Elsie Price (honors), Roy Portsmith (honors).

Junior II to Senior II: Jean Fowler (honors), Margaret Beck, Bessie Kempt, Emma Dunlop.

Senior I to Junior II: Norman Lillico (honors), Oliver Kingdon (honors), Clayton Andrews (honors), Earl Hanbidge (honors), George Pulford, (honors), Eric Mason (honors), William Thompson.

Senior Primer to Junior I: Eleanor Beck (honors), D'Arcy Dunlop (honors).

Junior Primer to Senior Primer: Mervin Edgerton (honors).

Pr. B to Jr. Pr: Earl Kempt.

Pr. A to Pr. B: James Beck (honors), Evelyn Young.

Rosanne Tully, Teacher.

MILLBROOK PERSONALS

MILLBROOK, July 29.—Rev. F. E. Stillwell, B.D., of Chicago; Miss Bertha Stillwell, of Winona, and Mr. Ernest Smith, of Owen Sound, motored to Mrs. W. H. Byam's home and spent the week-end with their father, Rev. R. J. Stillwell and Mrs. Stillwell, who are here from South Georgia spending the summer with her mother.

Misses Elsie Spence and Madeline McDowell left on Tuesday morning for a visit with the latter's cousin, Miss Gwendolyn McDowell, of Wingham. Mr. and Mrs. J. Spence, Miss Gertrude Spence, and Mrs. Cecil Hubbard motored with the girls as far as Toronto, the journey to be finished by rail. Miss Gwendolyn McDowell spent last winter with her uncle and aunt, Mr. and Mrs. M. McDowell.

Mr. and Mrs. George Bryan, of Toronto, were guests of her grandmother, Mrs. W. H. Byam, and Mr. and Mrs. J. L. Byam last week, returning to the city on Saturday.

Mr. and Mrs. John Stenson, Mr. and Mrs. Alex. Lang and Mrs. Stenson, Sr., of Peterboro, were guests of Mr. and Mrs. W. Wilkinson on Sunday. Mrs. Stenson, Sr., is remaining for a visit this week.

Mr. and Mrs. Moncrief and baby of Omemee motored to Millbrook and spent Sunday with Mr. and Mrs. W. Wilkinson and Mr. and Mrs. Thomas Ingram.

The new pavement on Bank street has been recently completed, making a decided improvement on the delapitated board walk which had done service on that street for so long a time.

Mr. and Mrs. Herbert Argue, their daughter, Miss Helen, and nephew, Hugh Scott, motored from Bowmanville and were guests of ex-Warden A. J. and Mrs. Henderson on Sunday.

Mr. J. Edgar Burnham, of St. Petersburg, Florida, who has been with his family and other friends in Canada for the past few weeks, was the guest of his mother, Mrs. E. S. Burnham, on Monday, leaving for his home in the South on Tuesday morning. Mrs. Burnham is with her daughter, Mrs. A. C. Darling, at their cottage, Chemong Park, for the summer, and will return to St. Petersburg in the fall.

Mr. Harold Nattrass last week installed two new and up-to-date chairs in his barber shop. White enamel frames, with nickel footrests and other trimmings, and leather cushions, give the chairs a clean and attractive appearance, fulfilling the requirements that modern sanitation demands.

Married—At the United Church parsonage, Millbrook, on Wednesday, June 30, Hester Matilda Davis, of Port Hope, daughter of Mr. and Mrs. Samuel Davis, of Apsley, to George Ernest Ward, son of Mr. and Mrs. William Ward, Millbrook, Rev. F. H. Howard officiating.

Mr. and Mrs. Ivan Gray (nee Theo McBride) returned from their wedding trip last week.

Miss Ida Spragge, of Hamilton, is visiting Mr. and Mrs. Killiam Pendrie.

Banish Baby's Pain

Pain with his gripping fingers will rob your baby of the rest that he needs, unless you prevent pain with Woodward's Gripe Water.

Indigestion will vanish with one teaspoonful of Woodward's. Hundred of mothers have written us telling what Woodward's has done for their children. It is absolutely safe.

The most famous of all correctives for:
Colic Teething Indigestion
Flatulence Looseness
Disordered Stomach Acidity
Peevishness
and all the hundred-and-one ills to which baby is heir

Sales Agents:
HAROLD F. RITCHIE & CO. Limited
10-18 McCaul Street, Toronto

At all druggists

WOODWARD'S "Gripe Water"
KEEPS BABY WELL

NORHAM NEWS

NORHAM, July 28.—The lawn social held at Meyersburg on Friday evening was well attended. The lawn was beautifully decorated with colored tissue paper and evergreen trees. The program was given by the O-Kay Hawaiian orchestra of Campbellford, which occupied a stand in the centre of the lawn. The waiters at the fish-pond and the booth were kept busy throughout the evening. The total gross receipts amounted to about $170.00.

Mrs. Austin and five children of Souris, Manitoba, are visiting with her parents, Mr. and Mrs. Wilfred Valleau.

Mr. and Mrs. Robert I. Mitchell and Clayton Cole of Oak Heights spent a couple of days recently in Toronto.

Oscar Campbell has been on the sick list for the past week.

Miss Helen Bertrand of Toronto is visiting with her parents, Mr. and Mrs. Albert Bertrand.

Mr. Fred. Laver, who has been in Nicholls Hospital for the past five weeks, though in a very weak condition, was brought home on Saturday.

Misses Jean and Della Diamond are visiting friends in Rochester.

Mr. Norman Gummer lost a valuable horse on Saturday.

Messrs. Andrew Runciman, Robert Nelson, Alfred Merrill and Francis and Stanley Ellis left on Monday to spend several days in the huckleberry field. Some of the pickers who went from here have returned and report a splendid crop.

Used after Shaving
Dr. Chase's OINTMENT
Keeps the Skin Soft, Smooth and Velvety

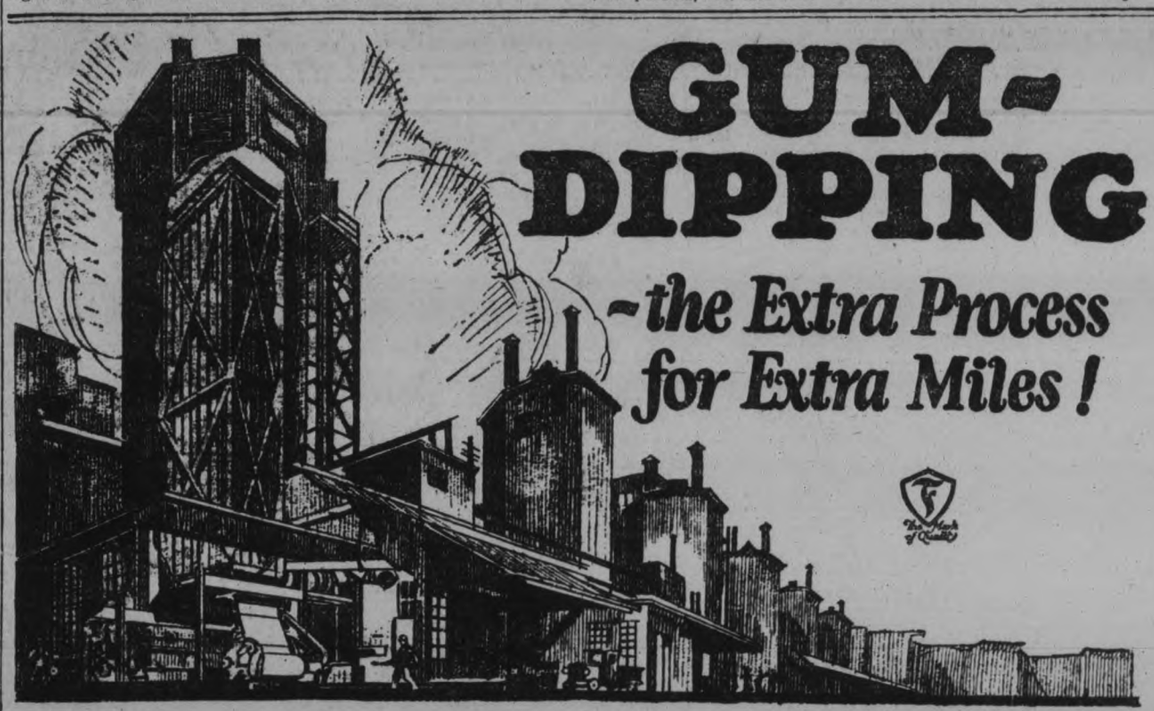

GUM-DIPPING
-the Extra Process for Extra Miles!

Section of Firestone Gum-Dipping Units With One Tower Cut Away to Show Interior

Here's Where Tire Economy Starts

One of the outstanding developments by Firestone Research Engineers is the process of dipping the cords in a rubber solution which impregnates and insulates every fiber of every cord with rubber. This adds strength to the cords and reduces to a minimum internal friction and heat so destructive to tire life.

The Gum-Dipping of the cords made it possible for Firestone to develop the Full-Size Balloon Tire which gave car owners not only comfort and safety but a definite dollars-and-cents saving in increased mileage.

In the battle of tires on race tracks—in the day-in and day-out service of the largest truck, bus and taxicab fleets—on the cars of hundreds of thousands of motorists everywhere—Gum-Dipping has demonstrated its supremacy in greater economy, safety and comfort.

Do not deny yourself these advantages. Equip with Firestone Full-Size Gum-Dipped Balloons. They are built as only Firestone can build them, will perform as only Gum-Dipped Tires can perform. See the nearest Firestone dealer.

FIRESTONE TIRE & RUBBER COMPANY OF CANADA, LIMITED
HAMILTON - ONTARIO

MOST MILES PER DOLLAR

Firestone

FIRESTONE BUILDS THE ONLY GUM-DIPPED CORD

Curses on thee, little pest
Filthy fly, unwelcome guest!

NO need to tolerate a single fly in your house. Flit kills flies.

Flit spray clears your home in a few minutes of disease-bearing flies and mosquitoes. It is clean, safe and easy to use.

Kills All Household Insects

Flit spray also destroys bed bugs, roaches and ants. It searches out the cracks and crevices where they hide and breed, and destroys insects and their eggs. Spray Flit on your garments. Flit kills moths and their larvae which eat holes. Extensive tests showed that Flit spray did not stain the most delicate fabrics.

A Scientific Insecticide

Flit is the result of exhaustive research by expert entomologists and chemists. It is harmless to mankind. Flit has replaced the old methods because it kills *all* the insects—and does it quickly.

Get a Flit can and sprayer today. For sale everywhere.

STANDARD OIL CO. (NEW JERSEY)
Distributed in Canada by Fred J. Whitlow & Co., Toronto.

FLIT

DESTROYS
Flies Mosquitoes Moths
Ants Bed Bugs Roaches

"The yellow can with the black band"

JULY SALE BARGAINS
ON HOUSEFURNISHING FLOOR

SIMMONS' METAL BED, (layer felt) mattress and coil springs $24.50
GOOD QUALITY FLOOR OILCLOTH, several good patterns, per square yard 50c
CONGOLEUM RUGS at special Sale prices, in all sizes. SPECIAL SALE PRISES
JAPANESE GRASS MATS, size 4' 6" x 7' 6", coloured green, blue or brown, each $1.60
MADRAS AND NOTTINGHAM WINDOW MUSLINS, in the 36 inch widths, per yard 29c
FELT BASE LINOLEUMS, in two good patterns, good wearing quality square yard 50c
YARD WIDE COCOANUT FIBRE MATTING, in serviceable weight, per yard $1.10

Gingham Dresses
Women's Dresses of good washing gingham. Each Dress is trimmed with plain chambray or with white organdy and lace. All sizes, in all colours. Sale price, **$1.79**

Sleeveless Sweaters
Useful for the outdoor girls. They are worn with the sports knickers, and are patterned after the style of a mannish vest. Colours are camel and brown.. **$1.95**

Children's Dresses
Of fine check gingham, trimmed with small buttons and contrasting chambray. All with Bloomers to match. Special price..... **98c**

Anderson's Ginghams
A splendid cloth for wear and guaranteed fast colours. Here in a fine assortment of small and large checks and fancy plaid patterns, and in all the most wanted bright colour combinations. Regular 45c value. Saturday, per yard..... **29c**

Regular 25c Canadian Prints
Several medium and light Coloured Prints for house dresses, aprons, etc. Patterns in stripes and fancy checks. All regular 25c quality. Selling at, per yard... **19c**

Cotton Damask Serviettes
Good patterns, standard sizes, linen finished. A good assortment for saving your good ones in the home, or for holiday and camping use. Price, each..... **19c**

Mossfield Plaid Wool Blankets
Pure Wool Blankets in the 64 x 84-inch size. They are coloured in light ground, with large plaid pattern in blue, rose, green, fawn, gold or pink. July Sale price..... **$5.90**

Khaki Pure Wool Blankets
Thick, warm, serviceable Blankets for the house or for the cottage. They resemble those used in the hotel and on the Pullman cars. Size 60 x 80 inches. July Sale price..... **$6.90**

Mossfield Satin Edged Blankets
Some plain colours, others with plaid pattern in contrasting tints. The ground colourings are blue, tan, mauve, rose, green, etc. Some are slightly soiled. Worth $10.00 each. July Sale... **$6.90**

A Clearance of SUMMER DRESSES
Here's a chance to buy a good Dress at a low price. Amongst the lot you'll find dainty Spot Voile Dresses, pretty Silk Mixed Crepe Dresses and several all-over patterned Rayons. Dresses in all colours and all sizes. Some plain linens, with hand-worked trimmings, and each Dress can be bought for **$5.95**

THE HALL STORE

CROP REPORTS

Agricultural Representatives Comment On Condition of Crops

The following extracts are from weekly reports of Agricultural Representatives to the Ontario Department of Agriculture:

CARLETON—Haying has been the order of the day for the past week or ten days. Most of the alfalfa s cut and reports ndcate an average crop. The general hay crop is uneven there being a number of real good fields and on the other hand a number of poor fields. Corn which for two weeks sat still has this week come right along. Oats on the whole are a poor crop in the country. They do not seem to be making the growth that the other spring sown grains are. On our heavier lands the oat crop is short, a poor colour and very uneven.

DUFERIN—Owing to the apparent disappointment with the early crops, there appears to have been a larger acreage of turnips and rape sown than usual. The weather of the past ten days has been ideal for the potato crop as it appears to be making remarkable growth at present.

DURHAM—Alsike promised to give a good yield of seed. Many excellent fields have been noted during the past two weeks. The acreage may not be so high as usual. Yields may be above the average. Fall wheat that looked rather poor in the spring has developed remarkably well and will give a fair yield. There is, generaly speaking, a good crop of hay. Many silos have been filled with sweet clover.

ESSEX—Most of wheat is out. Oats are ripening fast and a few fields are cut. Peas still coming in to the canneries but crop about over. Tobacco crop shows indications of being above the average. Corn Borers are making their appearance.

FRONTENAC—A few raspberries have made their appearance, and growers are asking 30c for reds and 25c for purples. Huckleberries are selling for 20 to 25c a quart.

HALDIMAND—The hay harvest is completed. The season was never more favorable for making first-class alfalfa hay from the first cutting, and as a result most farmers have large quantities of quality hay stored in their barns. Alsike and blue grass harvest is on and will be completed by the end of next week.

HALTON—Farmers have commenced the cutting of fall wheat, it is certain, an excellent crop in the county. Many sod fields have been plowed in preparation for summer fallow and wheat.

HASTINGS—What at first appeared to be a very poor year with respect to farm crops in this county has proven itself to be a banner year. With the exception of corn all crops are fully up to the average. Grain above the average with prospects of a bumper potato and root crop. A few farmers have commenced this year to use sweet clover as an ensilage in place of corn.

KENT—The majority of wheat is harvested and threshing in the field has commenced. The average yield will be lower than that of last year although there is an occasional field which will run up to the fifty bushel mark. Sugar beets, tobacco and beans are all in a healthy condition yet need moisture to make any rapid growth.

LAMBTON—The green pea harvest for the canning factories has been exceptionally good. The yield of peas has been above the average. Some fall wheat and barley have been cut in the south of the county.

LINCOLN— Demand continues fairly good for potatoes at $2.25 to $2.50 per bushel. Sweet cherries are holding strong at $1.00 and 75c, sours 40c and 60c. Strawberries limited in quantity at 25c to 35c per box. Raspberries 35c. Tomatoes are selling at 20c per pound.

OXFORD—The outstanding features of the crop situation in the past week are, first, the wonderful improvement which has taken place in the corn crop during the last ten days. Growth has been rapid with plenty of extreme heat. Fall Wheat is turning fast and harvesting will be starting next week. Most of the hay crop has gone under cover without any damage from rain.

SWIMMING CONTEST

Average Age of Those Who Finish Swim Is Thirteen.

TORONTO, Ont., July 29—(Canadian Press).—It is a remarkable fact that of the 70 boys and men who competed in the Humber River swim of two miles, the average age of the 23 who finished the course is 16 years. Ten of the "weaker" sex assayed the trip and seven finished, thus having a much better percentage than the male contestants. The swimmers were bothered by a high wind and cold water. The average age of the girls who finished is 13 years. Of the senior girls who competed, only one, Lily Dibble, finished. There is no question that the various local swimming clubs are doing most commendable work among the youngsters, writes a local sporting editor.

MORE COMFORTABLE.

As the summer advances, the V and U-shaped necklines become more in evidence than the close round ones.

For 35 certificates packed with

THISTLE
PIPE TOBACCO

A pack of playing cards FREE
15c per pkg.
80c ½lb Tin
T-15

CEMETERY AT DOURO CHURCH IS WELL KEPT

Co-operation of All Concerned Has Resulted in Place of Beauty.

SOME FINE STONES

Pioneers of the Township Are Recalled by Names on Monuments.

DOURO, July 29.—Much has been said and written in recent years about the neglect of rural cemeteries. To such an extent had the evil grown that the provincial government was compelled to pass a statute making it compulsory for municipalities to care for the cemeteries within their limits.

But years before the compulsory legislation St. Joseph's cemetery, Douro, was well kept, and a place of beauty.

A devoted pastor, a people willing to co-operate, and a sexton, Mr. Maurice Meade, with taste much greater than is usually found among rural men, and who is an expert in the making of concrete, and Douro has a cemetery that will bear comparison with any rural burial place in Canada.

Neatly fenced with woven wire fence with white posts, bordered on the west and north with a dense border of spruce, which breaks the cold north-west winds, with a gently rolling green, with many fine monuments and with a splendid mortuary vault, Gods acre is a thing of beauty.

All the eastern portion comprising probably three-quarters of the whole, is the "new" section of the cemetery, it being added several years ago. The western end comprises what is called the "old" part and was until recent years an eyesore with broken or leaning monuments, sunken graves and uneven ground. This portion has been improved till it compares favorably with the other portion.

A visit to a cemetery usually induces a certain feeling of melancholy, more especially to one where many of ones acquaintances and friends are buried.

In the older section some of the verses full of unconscious humor but most are full of pathos.

Following are some of those noted:

Amiable and beloved husband farewell. Thy years were few but thy virtues were many. They are recorded not on this perishing stone but in the Book of Life and in the hearts of thy afflicted friends.

A lamb and a cross are carved on this stone and the work is good.

Her sweet fair form has faded now
Her cheeks have lost their roses,
Her guileless heart so free from sin
In Heaven now reposes.
On this stone is carved a beautiful cross bearing the symbol—I.H.S.

O cruel death who could not spare
A tender husband and friend sincere,
Left me, his widow and children behind
In this desert of America where no such friend I could find.
Respect to thy memory how sacred the trust
Hath raised this pale marble an emblem of dust,
But Jesus hath called us in faith to arise
In hopes to rejoin thee again in the skies.
On this stone is a very fine carving, a wreath enclosing a cross.

A light is from our household gone
A voice we loved is stilled
A place is vacant at our hearth
Which never can be filled

This is a solemn place, my friends,
Where Eternity begins and where time ends.

A son beloved, a brother most dear
A friend esteemed reposes here
When Hope survives beyond the tomb
A brighter world and sweeter home.
On this marble is carved a bouquet of a full-blown rose, a large bud and leaves. The carving is splendid.

In death's cold arms lies sleeping here
A tender parent, a companion dear,
In love she lived, in peace she died
Her life was asked, but God denied.
There is a wonderful wreath enclosing a cross on this tombstone.

He died ere his expanding soul
Had ever burnt with wrong desires
Had ever spurned at Heaven's control
Or ever quenched its sacred fires.
On this stone are carved two kneeling angels looking upwards at a cross in the centre. The carving is admirable.

Friends go home, shed not tears
Here I lie till Christ appears
Sweetly sleep my precious daughter
Holy angels guard thy bed
Gently rest in Jesus darling,
Till he calls thee from the dead.
A cross, exceedingly well carved, is near the top of this one.

Young people all as you pass by
O think me for you must die
Repent in time, make no delay
In my prime I was called away.
On this is carved a wreath enclosing an open Bible and a cross. The work is excellent.

Yes you have sunk away to rest
The scene is closed, life's toils are o'er
Your tears have all been wiped away
An we will meet you on earth no more.

Tender parents, loving friends,
They have gone and left us here below

But soon must we that Voice attend
That called them from this world of woe.
A beautiful pair of clasped hands and a large flower are carved on this slab of marble.

On one is cut this beautiful verse, which is a translation of an extract from the Missal of Mass book:
O faithful cross, o noblest tree
In all our woods there's none like thee
No earthly groves, no shady bowers,
Produce such leaves, such fruit, such flowers.
On this slab is carved a cross, a chalice, a tree and a lamb, and the work is well done indeed, considering the tools that would be available so long ago.

Stop! passer-by, behold man's fate
Think on Eternity, here is the gate.
View this cold bed and then with firm faith
Pray for the souls of each of those beneath.
For ....., his daughter, both of whom
Are sleeping here beneath this grassy tomb.
On this are carved a cross and reclining lamb looking upwards to the cross.

Deep sorrow now pervades each heart
And grief our bosoms swell;
A father from our midst departs
In that new home to dwell.
On this is carved an open Bible.

My glass is run, my grave you see
Prepare in time to follow me,
So friends go home, shed no more tears
For here I lie till Christ appears.
On this stone there is cut a wreath of leaves enclosing a cross and a Bible.

On many stones a weeping willow tree—symbol of mourning—is carved

---

The winter of trouble is past
The storms of affliction are o'er,
Her struggles are ended at last
And sorrow and death are no more
On this slab is depicted a cross standing on a pillar.

Beneath this heap of rubbish
Lies an honest hearted brother,
I hope he's now above the skies
In the arms of his mother.
On this the carving is a cross and at the foot a sleeping lamb.

The finest piece of work in the cemetery is on a stone in one of the plots enclosed by a chain fence and in which members of the Smith family are interred. The stone is made of limestone, which is a pity as limestone does not withstand the ravages of time. A bust of the Saviour, about 12 inches by 8 inches, is carved, and the work is wonderful. Efforts are being made to save this monument, as it is a work of art. It has also raised carvings on the sloping sides of the Cross.

On one tombstone a finger pointing Heavenwards is cut in the marble, and the words "Gone Home are cut beneath.

Most of the deaths recorded are from 1850 onwards, but one noticed bore the date, January 10, 1824—a year and a half before the Robinson immigration which raises a problem, How came thi. body here?

Some of the names mentioned, of whom no one bears the name who is now a resident are: Nathaniel Reid, Culliton, Gorman, Kelly, Boyd, Driscoll, Gedley, Hannam, Cuffe, Gilroy, Kenneally, Flood, Duigan, Logan, Horan, Fahey, Clancy, O'Donnell, McCue, McMullin, etc.

An unique monument marks the resting place of a priest. It is a slab of marble about six feet by three and two or three inches thick lying flat and supported about a foot above the ground by six marble pillars.

Local families who have monuments erected to their dead in the "new" portion are: Regan, Kavanagh, Hogan, Moher, Whibbs, Ryan, Sweeney, McGuire, Shea, Allen, Leahy, O'Leary, Torpey, O'Grady, O'Donnell (Peterborough residents), O'Grady, Allen, Murphy (Peterborough residents), Fitzgerald, McCann, McCliggott, O'Leary, Fitzgerald, Moher, O'Brien, O'Connor, Towns, Leahy, Allen, Fitzgerald, Collins, Dwyer, Fitzgerald, Collins, Foley, Walsh, Leahy, Devlin, Delaney, Devlin, O'Toole, Casey, Nolan, Sullivan, O'Leary, Coughlin, O'Brien, Condon, Leahy, Fitzgerald, Leahy, Harrigan, Hayes, McManus, McMurray, Condon, McManus, Maloney (Peterborough residents), Tobin and Condon.

A wonderfully fine monument recently erected stands upwards of 12 feet high including the base. It stands on a seven foot square foundation. It takes the form of a Celtic cross, seven feet eight inches in height, hand hammered and beautifully carved. The granite is Rock-of-Ages from Barre, Vermont. It is a beautiful piece of work and shows up splendidly, being so high.

Charges for purchase and upkeep of plots are extremely reasonable. To purchase a plot costs only ten dollars, and the yearly tax for care is one dollar for full plots and fifty cents for half plots. In some cases plot owners are living far distant and charitable donations have to make up for the forgetfulness of the absent ones.

Probably nine-nine per cent of those interred are of Irish descent. In the "old "portion one reads "Born in Tipperary, Ireland"; "Born in Cork, Ireland," etc.

One can spend a few hours quite profitably in this cemetery which has so much of historic interest. Besides "It is a holy and wholesome thought to pray for the dead, etc."

Many thoughts come to one in such a cemetery as this, where the pioneers and forefathers of the township lie buried. What brave hearts those people had. They left their kindred in the "Green Isle" and came to this new land, full of dangers, trials and privations. What heart-burnings and loneliness they must have felt at times. The tomb-stones tell in some cases of tragedy. A mother or father called by death and the partner left with little children in a strang land. But oh. the kindness, the goodness of those poor-exiles to each other! Of them it, too, could be said as the pagans said of the early Christians, "See how these people love one another." Always among pioneers there is kindness and self-sacrifice. But mostly they were happy in their toil, for were they not hewing and building homes for their children and developing a rich, new country? All honor to the brave men and women who lie in Douro and other cemeteries in this new land. They lacked luxuries, education and wealth, but still they were happy in their simple way. The beautiful words of Gray's great Elegy, written in a country churchyard, come to mind. So apt are they here:

Some heart once pregnant with celestial fire;
Hands that the rod of Empire might have swayed
Or wak'd to esctasy the living lyre.
But knowledge to their eyes her ample page
Rich with the spoils of time did ne'er unroll;
Chill Penury repress'd their noble rage
And froze the genial current of the soul.

Some village Hampden, that, with dauntless breast
The little tyrant of his fields withstood;
Some mute, inglorious Milton here may rest;
Some Cromwell guiltless of his country's blood.
Their lot forbade: nor circumscribed alone
Their growing virtues but their crimes confin'd,

Far from the madding crowd's ignoble strife,
Their sober wishes never learned to stray
Along the cool sequestered vale of life
They kept the noiseless tenor of their way.

Horse meat is very common among the poor of Paris.

The coolest, most refreshing drink of all after exercise

HOW grateful you will be for "Canada Dry" after a stirring round of golf or a fast set of tennis!

It is the coolest and most refreshing drink of all after exercise because it not only cools, but it refreshes.

It lifts you up! Invigorates! Helps to calm your nerves after the excitement of a close match! Makes you feel fresh and keen for the next round or the journey home!

No other ginger ale will bring you this same refreshment because there is no other ginger ale like "Canada Dry." No other ginger ale is so well known and liked the wide world over. No other Canadian product has done so much to advertise the quality of products "Made-in-Canada."

Here's a real treat to order at the club after the shower:

"Canada Dry" Rye Cocktail

Take mixing glass and fill it ¼ full of crushed ice. Pour in the following: 1 wineglass Rye Whiskey, 10 drops Angostura Bitters, 15 drops Rock Candy Syrup. Cover and shake well. Then strain and serve in large glass with "Canada Dry."

Special Hostess Package

A new way of packing "Canada Dry." Ideal for home use. Twelve bottles in a substantial carton. You will be especially glad to have it handy for your dinners at home or when friends drop in unexpectedly. This Hostess Package is sold by all "Canada Dry" dealers.

"CANADA DRY"

Made in Canada by J. J. McLaughlin Limited, Toronto and Edmonton. Established 1890. In U. S. A., Canada Dry Ginger Ale, Incorporated, New York.

By Appointment to Their Excellencies, The Lord and Lady Byng of Vimy

JULY SALE BARGAINS
ON HOUSEFURNISHING FLOOR

SIMMONS' METAL BED, (layer felt) mattress and coil springs $24.50
GOOD QUALITY FLOOR OILCLOTH, several good patterns, per square yard 50c
CONGOLEUM RUGS at special Sale prices, in all sizes. SPECIAL SALE PRISES
JAPANESE GRASS MATS, size 4' 6" x 7' 6", coloured green, blue or brown, each $1.60
MADRAS AND NOTTINGHAM WINDOW MUSLINS, in the 36 inch widths, per yard 29c
FELT BASE LINOLEUMS, in two good patterns, good wearing quality square yard 50c
YARD WIDE COCOANUT FIBRE MATTING, in serviceable weight, per yard $1.10

Gingham Dresses
Women's Dresses of good washing gingham. Each Dress is trimmed with plain chambray or with white organdy and lace. All sizes, in all colours. Sale price, **$1.79**

Sleeveless Sweaters
Useful for the outdoor girls. They are worn with the sports knickers, and are patterned after the style of a mannish vest. Colours are camel and brown.. **$1.95**

Children's Dresses
Of fine check gingham, trimmed with small buttons and contrasting chambray. All with Bloomers to match. Special price..... **98c**

Anderson's Ginghams
A splendid cloth for wear and guaranteed fast colours. Here in a fine assortment of small and large checks and fancy plaid patterns, and in all the most wanted bright colour combinations. Regular 45c value. Saturday, per yard..... **29c**

Regular 25c Canadian Prints
Several medium and light Coloured Prints for house dresses, aprons, etc. Patterns in stripes and fancy checks. All regular 25c quality. Selling at, per yard... **19c**

Cotton Damask Serviettes
Good patterns, standard sizes, linen finished. A good assortment for saving your good ones in the home, or for holiday and camping use. Price, each..... **19c**

Mossfield Plaid Wool Blankets
Pure Wool Blankets in the 64 x 84-inch size. They are coloured in light ground, with large plaid pattern in blue, rose, green, fawn, gold or pink. July Sale price..... **$5.90**

Khaki Pure Wool Blankets
Thick, warm, serviceable Blankets for the house or for the cottage. They resemble those used in the hotel and on the Pullman cars. Size 60 x 80 inches. July Sale price..... **$6.90**

Mossfield Satin Edged Blankets
Some plain colours, others with plaid pattern in contrasting tints. The ground colourings are blue, tan, mauve, rose, green, etc. Some are slightly soiled. Worth $10.00 each. July Sale... **$6.90**

A Clearance of SUMMER DRESSES
Here's a chance to buy a good Dress at a low price. Amongst the lot you'll find dainty Spot Voile Dresses, pretty Silk Mixed Crepe Dresses and several all-over patterned Rayons. Dresses in all colours and all sizes. Some plain linens, with hand-worked trimmings, and each Dress can be bought for **$5.95**

THE HALL STORE

CROP REPORTS

Agricultural Representatives Comment On Condition of Crops

The following extracts are from weekly reports of Agricultural Representatives to the Ontario Department of Agriculture:

CARLETON—Haying has been the order of the day for the past week or ten days. Most of the alfalfa s cut and reports ndcate an average crop. The general hay crop is uneven there being a number of real good fields and on the other hand a number of poor fields. Corn which for two weeks sat still has this week come right along. Oats on the whole are a poor crop in the country. They do not seem to be making the growth that the other spring sown grains are. On our heavier lands the oat crop is short, a poor colour and very uneven.

DUFERIN—Owing to the apparent disappointment with the early crops, there appears to have been a larger acreage of turnips and rape sown than usual. The weather of the past ten days has been ideal for the potato crop as it appears to be making remarkable growth at present.

DURHAM—Alsike promised to give a good yield of seed. Many excellent fields have been noted during the past two weeks. The acreage may not be so high as usual. Yields may be above the average. Fall wheat that looked rather poor in the spring has developed remarkably well and will give a fair yield. There is, generaly speaking, a good crop of hay. Many silos have been filled with sweet clover.

ESSEX—Most of wheat is out. Oats are ripening fast and a few fields are cut. Peas still coming in to the canneries but crop about over. Tobacco crop shows indications of being above the average. Corn Borers are making their appearance.

FRONTENAC—A few raspberries have made their appearance, and growers are asking 30c for reds and 25c for purples. Huckleberries are selling for 20 to 25c a quart.

"ALDIMAND—The hay harvest is completed. The season was never more favorable for making first-class alfalfa hay from the first cutting, and as a result most farmers have large quantities of quality hay stored in their barns. Alsike and blue grass harvest is on and will be completed by the end of next week.

HALTON—Farmers have commenced the cutting of fall wheat, it is certain, an excellent crop in the county. Many sod fields have been plowed in preparation for summer fallow and wheat.

HASTINGS—What at first appeared to be a very poor year with respect to farm crops in this county has proven itself to be a banner year. With the exception of corn all crops are fully up to the average. Grain above the average with prospects of a bumper potato and root crop. A few farmers have commenced this year to use sweet clover as an ensilage in place of corn.

KENT—The majority of wheat is harvested and threshing in the field has commenced. The average yield will be lower than that of last year although there is an occasional field which will run up to the fifty bushel mark. Sugar beets, tobacco and beans are all in a healthy condition yet need moisture to make any rapid growth.

LAMBTON—The green pea harvest for the canning factories has been exceptionally good. The yield of peas has been above the average. Some fall wheat and barley have been cut in the south of the county.

LINCOLN— Demand continues fairly good for potatoes at $2.25 to $2.50 per bushel. Sweet cherries are holding strong at $1.00 and 75c, sours 40c and 60c. Strawberries limited in quantity at 25c to 35c per box. Raspberries 35c. Tomatoes are selling at 20c per pound.

OXFORD—The outstanding features of the crop situation in the past week are, first, the wonderful improvement which has taken place in the corn crop during the last ten days. Growth has been rapid with plenty of extreme heat. Fall Wheat is turning fast and harvesting will be starting next week. Most of the hay crop has gone under cover without any damage from rain.

For 35 certificates packed with

THISTLE
PIPE TOBACCO

A pack of playing cards FREE

15c per pkg.
80c ½lb Tin

T-15

SWIMMING CONTEST

Average Age of Those Who Finish Swim Is Thirteen.

TORONTO, Ont., July 29—(Canadian Press).—It is a remarkable fact that of the 70 boys and men who competed in the Humber River swim of two miles, the average age of the 23 who finished the course is 16 years. Ten of the "weaker" sex assayed the trip and seven finished, thus having a much better percentage than the male contestants. The swimmers were bothered by a high wind and cold water. The average age of the girls who finished is 13 years. Of the senior girls who competed, only one, Lily Dibble, finished. There is no question that the various local swimming clubs are doing most commendable work among the youngsters, writes a local sporting editor.

MORE COMFORTABLE.

As the summer advances, the V and U-shaped necklines become more in evidence than the close round ones.

CEMETERY AT DOURO CHURCH IS WELL KEPT

Co-operation of All Concerned Has Resulted in Place of Beauty.

SOME FINE STONES

Pioneers of the Township Are Recalled by Names on Monuments.

DOURO, July 29.—Much has been said and written in recent years about the neglect of rural cemeteries. To such an extent had the evil grown that the provincial government was compelled to pass a statute making it compulsory for municipalities to care for the cemeteries within their limits.

But years before the compulsory legislation St. Joseph's cemetery, Douro, was well kept, and a place of beauty.

A devoted pastor, a people willing to co-operate, and a sexton, Mr. Maurice Meade, with taste much greater than is usually found among rural men, and who is an expert in the making of concrete, and Douro has a cemetery that will bear comparison with any rural burial place in Canada.

Neatly fenced with woven wire fence with white posts, bordered on the west and north with a dense border of spruce, which breaks the cold north-west winds, with a gently rolling green, with many fine monuments and with a splendid mortuary vault, Gods acre is a thing of beauty.

All the eastern portion comprising probably three-quarters of the whole, is the "new" section of the cemetery, it being added several years ago. The western end comprises what is called the "old" part and was until recent years an eyesore with broken or leaning monuments, sunken graves and uneven ground. This portion has been improved till it compares favorably with the other portion.

A visit to a cemetery usually induces a certain feeling of melancholy, more especially to one where many of ones acquaintances and friends are buried.

In the older section some of the verses full of unconscious humor but most are full of pathos.

Following are some of those noted:

Amiable and beloved husband farewell. Thy years were few but thy virtues were many. They are recorded not on this perishing stone but in the Book of Life and in the hearts of thy afflicted friends.

A lamb and a cross are carved on this stone and the work is good.

Her sweet fair form has faded now
Her cheeks have lost their roses,
Her guileless heart so free from sin
In Heaven now reposes.
On this stone is carved a beautiful cross bearing the symbol—I.H.S.

O cruel death who could not spare
A tender husband and friend sincere,
Left me, his widow and children behind
In this desert of America where no such friend I could find.
Respect to thy memory how sacred the trust
Hath raised this pale marble an emblem of dust,
But Jesus hath called us in faith to arise
In hopes to rejoin thee again in the skies.
On this stone is a very fine carving, a wreath enclosing a cross.

A light is from our household gone
A voice we loved is stilled
A place is vacant at our hearth
Which never can be filled

This is a solemn place, my friends,
Where Eternity begins and where time ends.

A son beloved, a brother most dear
A friend esteemed reposes here
When Hope survives beyond the tomb
A brighter world and sweeter home.
On this marble is carved a bouquet of a full-blown rose, a large bud and leaves. The carving is splendid.

In death's cold arms lies sleeping here
A tender parent, a companion dear,
In love she lived, in peace she died
Her life was asked, but God denied.
There is a wonderful wreath enclosing a cross on this tombstone.

He died ere his expanding soul
Had ever burnt with wrong desires
Had ever spurned at Heaven's control
Or ever quenched its sacred fires.
On this stone are carved two kneeling angels looking upwards at a cross in the centre. The carving is admirable.

Friends go home, shed not tears
Here I lie till Christ appears
Sweetly sleep my precious daughter
Holy angels guard thy bed
Gently rest in Jesus darling,
Till he calls thee from the dead.
A cross, exceedingly well carved, is near the top of this one.

Young people all as you pass by
O think me for you must die
Repent in time, make no delay
In my prime I was called away.
On this is carved a wreath enclosing an open Bible and a cross. The work is excellent.

Yes you have sunk away to rest
The scene is closed, life's toils are o'er
Your tears have all been wiped away
An we will meet you on earth no more.

Tender parents, loving friends,
They have gone and left us here below
But soon must we that Voice attend
That called them from this world of woe.
A beautiful pair of clasped hands and a large flower are carved on this slab of marble.

On one is cut this beautiful verse, which is a translation of an extract from the Missal of Mass book:
O faithful cross, o noblest tree
In all our woods there's none like thee
No earthly groves, no shady bowers,
Produce such leaves, such fruit, such flowers.
On this slab is carved a cross, a chalice, a tree and a lamb, and the work is well done indeed, considering the tools that would be available so long ago.

Stop! passer-by, behold man's fate
Think on Eternity, here is the gate.
View this cold bed and then with firm faith
Pray for the souls of each of those beneath.
For ....., his daughter, both of whom
Are sleeping here beneath this grassy tomb.
On this are carved a cross and reclining lamb looking upwards to the cross.

Deep sorrow now pervades each heart
And grief our bosoms swell;
A father from our midst departs
In that new home to dwell.
On this is carved an open Bible.

My glass is run, my grave you see
Prepare in time to follow me,
So friends go home, shed no more tears
For here I lie till Christ appears.
On this stone there is cut a wreath of leaves enclosing a cross and a Bible.

On many stones a weeping willow tree—symbol of mourning—is carved

---

The winter of trouble is past
The storms of affliction are o'er,
Her struggles are ended at last
And sorrow and death are no more
On this slab is depicted a cross standing on a pillar.

Beneath this heap of rubbish
Lies an honest hearted brother,
I hope he's now above the skies
In the arms of his mother.
On this the carving is a cross and at the foot a sleeping lamb.

The finest piece of work in the cemetery is on a stone in one of the plots enclosed by a chain fence and in which members of the Smith family are interred. The stone is made of limestone, which is a pity as limestone does not withstand the ravages of time. A bust of the Saviour, about 12 inches by 8 inches, is carved, and the work is wonderful. Efforts are being made to save this monument, as it is a work of art. It has also raised carvings on the sloping sides of the Cross.

On one tombstone a finger pointing Heavenwards is cut in the marble, and the words "Gone Home are cut beneath.

Most of the deaths recorded are from 1850 onwards, but one noticed bore the date, January 10, 1824—a year and a half before the Robinson immigration which raises a problem, How came thi body here?

Some of the names mentioned, of whom no one bears the name who is now a resident are: Nathaniel Reid, Culliton, Gorman, Kelly, Boyd, Driscoll, Gedley, Hannam, Cuffe, Gilroy, Kenneally, Flood, Duigan, Logan, Horan, Fahey, Clancy, O'Donnell, McCue, McMullin, etc.

An unique monument marks the resting place of a priest. It is a slab of marble about six feet by three and two or three inches thick lying flat and supported about a foot above the ground by six marble pillars.

Local families who have monuments erected to their dead in the "new" portion are: Regan, Kavanagh, Hogan, Moher, Whibbs, Ryan, Sweeney, McGuire, Shea, Allen, Leahy, O'Leary, Torpey, O'Grady, O'Donnell (Peterborough residents), O'Grady, Allen, Murphy (Peterborough residents), Fitzgerald, McCann, McCliggott, O'Leary, Fitzgerald, Moher, O'Brien, O'Connor, Towns, Leahy, Allen, Fitzgerald, Collins, Dwyer, Fitzgerald, Collins, Foley, Walsh, Leahy, Devlin, Delaney, Devlin, O'Toole, Casey, Nolan, Sullivan, O'Leary, Coughlin, O'Brien, Condon, Leahy, Fitzgerald, Leahy, Harrigan, Hayes, McManus, McMurray, Condon, McManus, Maloney (Peterborough residents), Tobin and Condon.

A wonderfully fine monument recently erected stands upwards of 12 feet high including the base. It stands on a seven foot square foundation. It takes the form of a Celtic cross, seven feet eight inches in height, hand hammered and beautifully carved. The granite is Rock-of-Ages from Barre, Vermont. It is a beautiful piece of work and shows up splendidly, being so high.

Charges for purchase and upkeep of plots are extremely reasonable. To purchase a plot costs only ten dollars, and the yearly tax for care is one dollar for full plots and fifty cents for half plots. In some cases plot owners are living far distant and charitable donations have to make up for the forgetfulness of the absent ones.

Probably nine-nine per cent of those interred are of Irish descent. In the "old "portion one reads "Born in Tipperary, Ireland"; "Born in Cork, Ireland," etc.

One can spend a few hours quite profitably in this cemetery which has so much of historic interest. Besides "It is a holy and wholesome thought to pray for the dead, etc."

Many thoughts come to one in such a cemetery as this, where the pioneers and forefathers of the township lie buried. What brave hearts those people had. They left their kindred in the "Green Isle" and came to this new land, full of dangers, trials and privations. What heart-burnings and loneliness they must have felt at times. The tomb-stones tell in some cases of tragedy. A mother or father called by death and the partner left with little children in a strang land. But oh. the kindness, the goodness of those poor exiles to each other! Of them it, too, could be said as the pagans said of the early Christians, "See how these people love one another." Always among pioneers there is kindness and self-sacrifice. But mostly they were happy in their toil, for were they not hewing and building homes for their children and developing a rich, new country? All honor to the brave men and women who lie in Douro and other cemeteries in this new land. They lacked luxuries, education and wealth, but still they were happy in their simple way. The beautiful words of Gray's great Elegy, written in a country churchyard, come to mind. So apt are they here:

Some heart once pregnant with celestial fire;
Hands that the rod of Empire might have swayed
Or wak'd to ecstasy the living lyre.
But knowledge to their eyes her ample page
Rich with the spoils of time did ne'er unroll;
Chill Penury repress'd their noble rage
And froze the genial current of the soul.

Some village Hampden, that, with dauntless breast
The little tyrant of his fields withstood;
Some mute, inglorious Milton here may rest;
Some Cromwell guiltless of his country's blood.
Their lot forbade: nor circumscribed alone
Their growing virtues but their crimes confin'd,

Far from the madding crowd's ignoble strife,
Their sober wishes never learned to stray
Along the cool sequestered vale of life
They kept the noiseless tenor of their way.

Horse meat is very common among the poor of Paris.

The coolest, most refreshing drink of all after exercise

HOW grateful you will be for "Canada Dry" after a stirring round of golf or a fast set of tennis!

It is the coolest and most refreshing drink of all after exercise because it not only cools, but it refreshes.

It lifts you up! Invigorates! Helps to calm your nerves after the excitement of a close match! Makes you feel fresh and keen for the next round or the journey home!

No other ginger ale will bring you this same refreshment because there is no other ginger ale like "Canada Dry." No other ginger ale is so well known and liked the wide world over. No other Canadian product has done so much to advertise the quality of products "Made-in-Canada."

Here's a real treat to order at the club after the shower:

"Canada Dry" Rye Cocktail

Take mixing glass and fill it ¼ full of crushed ice. Pour in the following: 1 wineglass Rye Whiskey, 10 drops Angostura Bitters, 15 drops Rock Candy Syrup. Cover and shake well. Then strain and serve in large glass with "Canada Dry."

Special Hostess Package

A new way of packing "Canada Dry." Ideal for home use. Twelve bottles in a substantial carton. You will be especially glad to have it handy for your dinners at home or when friends drop in unexpectedly. This Hostess Package is sold by all "Canada Dry" dealers.

"CANADA DRY"

Made in Canada by J. J. McLaughlin Limited, Toronto and Edmonton. Established 1890. In U. S. A., Canada Dry Ginger Ale, Incorporated, New York.

By Appointment to Their Excellencies, The Lord and Lady Byng of Vimy

CUSTOMS AND TARIFF BRACKETED ALONG WITH STABLE GOVERNMENT

(Continued from Page 1)

had the Secretary of the Privy Council write a reply stating that due consideration would be given to their protest. Due consideration, declared Dr. Manion, meant very little consideration, this being merely a formal way of shelving the question. So that Mr. King knew one year and eight months before he took any action that the Customs Department was being steadily debauched. He had been begged to appoint a Royal Commission or an Investigation Commission to probe the matter. He did get the Duncan report but he did nothing with it until Stevens forced him to take some action to stop the degradation of that Department. Further it had been proved that in three years the Government had lost to the country 52 millions in the Maritimes through failure to collect excise. The Dominion distilleries, of which a Liberal ex-M. P., were the director or the President, was still owing the excise over $700,000 which the present Government was going after. He asked the gathering if they believed the King Government could have been relied upon to collect this from one of their friends.

No Personal Motives

George Boivin, the former Minister of Customs had declared that the Conservatives were out to persecute him. As a proof that this was not so, Dr Manion mentioned that when the Conservatives were called upon to appoint a French Deputy Speaker and having no French members in their ranks they appointed Mr. Boivin to this position which, he reminded them was that since held by Hon. G. N. Gordon. This he thought showed clearly that the Conservatives were not actuated by any motives against Mr. Boivin beyond his failure to administer his department. Dr. Manion cited the instance of the barge Trembley, the liquor aboard which was seized and sold at 36 cents per gallon. He did not suppose the audience knew much about the price of whisky, but the price at which the liquor should have been sold was $10.50 per gallon. Evidence had been adduced about the steamer Margaret that was particularly unsavoury. There were exhibits in the Duncan report that were unspeakably filthy. King had declared that this evidence had not been published. The reason for that, said Dr. Manion, was that this evidence was unpublishable, if he might use that word. The steamer Margaret was one of the things that would be investigated if the Conservatives were returned to power. The activities of bootleggers, smugglers, the debaucheries and the filth that had been revealed placed the whole Dominion on trial. It was not so much King that was on trial or the Customs, but it was the people of Canada who were on their trial, and the verdict on them would be decided when they had passed their verdict on the conditions that had been disclosed. Before he discussed what he believed were the three real issues in this election, he wanted to talk on what had happened at the last two days of Parliament in June. On Friday, June 25 the report of the Customs committee was brought in with an amendment of censure moved by H. H. Stevens. Mr. King had declared that the Stevens amendment contained no censure. Mr. Manion ridiculed this suggestion. Then Mr. Woodsworth, who was one of those Independents on whom Mr. King could always depend brought it a sub-amendment which sought to delete the part that contained a censure of the Government. This was defeated by 117 votes to 115. Then Mr. Fansher moved to add part of the Woodsworth sub-amendment to the Stevens proposal, but this was also defeated by two votes. Then the government was once more beaten on a motion to adjourn. Three times they were beaten during one sitting and finally when all the members were tired of the long sitting the Government succeeded in carrying a motion to adjourn.

Request for Dissolution

Then, when Mr. King knew that he was about to be beaten and disgraced, he went to the Governor-General and proposed dissolution, not in the future as he had since claimed, but it was to be immediate. The Governor-General remembered about the other dissolution, and how he had permitted Mr. King, although in a minority in the House to bring in a King's Speech which promised to carry out legislation that would please the Progressives. The Governor-General merely desired to be fair. But when Mr. King approached him for a dissolution, he took all these things into mind, and knowing that King had been beaten three times and was likely to be under a vote of censure, he felt, and felt rightly, that it was not right to dissolve parliament without giving Mr. Meighen an opportunity to govern. Anyone who remembers Byng of Vimy who carried the Canadian boys to immortality over Vimy Ridge, who knew Byng and who knew King would never believe that the Governor-General would do anything to injure Canada.

Meighen's Decision.

They had to remember that Mr. Meighen could have asked for an adjournment for six weeks to enable him to form his Cabinet. But they all knew that in ordinary circumstances Parliament would have been prorogued within two days. But Mr. Meighen decided that he would form a temporary government and appoint acting ministers without portfolio, that was ministers without salary. Mr. Meighen, however, had to be sworn in as Premier and had to resign his seat in the House, leaving to the acting ministers the work of carrying out the administration. And they would have carried it out if Mr. King had not blocked them.

Case in 1873

In 1873 Sir John A. MacDonald went out of office through a scandal involving some of his party in the misappropriation of public money. He resigned, but he came back to the House and stated that he had resigned but that he wished to advise the honorable gentleman who had become Prime Minister to confer with him as to the carrying on of the business of the House. That was a patriotic attitude to assume. It would have been patriotic for Mr. King to have done so, but it was too much to expect Mr. King to be patriotic. He proceeded to raise a constitutional issue for the purpose of covering the revelations of the Customs scandal. Mr. Rinfret moved a motion to delete the clauses of censure in the report of the Customs committee. The Conservatives beat that by twelve votes. They defeated another amendment, moved by Mr. Garland, and on a motion that the committee rise, the Conservatives were a third time victorious by twenty-one votes, the largest majority recorded in that session of the House. These votes justified the formation of the Meighen government. They showed they were prepared to carry on. They got a dissolution because they had carried on the government.

The only thing that worried Mr. King was the question of the control of the electoral machinery. It was too had that he found himself without Baldy Robb and Moses Aziz. Robb had acted as a crook and had stolen votes from the Conservatives by burning, or at least destroying, ballots cast for the Conservative candidate. He was now serving a term in the penitentiary, as was also Moses Aziz. On July 1 Mr. Lapointe discussed the constitutional question and Mr. King made a veiled attack on the Governor-General.

Robb Amendment.

The Robb amendment which dealt with a question of constitution was carried by one vote. It was there that Bird voted in spite of the fact that he was paired with Kennedy who intended to support the Conservatives. Bird voted and thereby perpetrated as dishonorable an act as was known in Parliament at any time. Then he rose when the vote could not be changed and declared that he had voted inadvertently. Knowing of course that his vote would probably be a casting vote, he asked us to believe that this vote was recorded accidently.

Then, Mr. Meighen was not in the House. If he had been in the House and Bird had done as he should have done the Conservatives would have won. The Conservatives won by all standards of faith and honor.

Position As In 1911.

He did not believe many people would be carried away by King's declaration that Mr. Meighen had slammed the door in the face of Parliament. The position was the same as in 1911 when Sir Wilfred Laurier procured a dissolution while the House was still sitting, and when a man was actually half-way through a speech. All King's talk of slamming the door on Parliament and the people was all political humbug at which he was the best in Canada. He spoke of defending the liberties of Canada. Surely Canada was in a sorry state when it depended on Mackenzie King for its defence. Did anyone in the hall know of any curtailment of liberties in Peterborough or in the whole Dominion? The whole thing was an attempt to dodge the blame for the horrible conditions revealed by the Customs probe.

In 1925 Mr. King preached national unity, while at the same time he told the electors in Quebec that Mr. Meighen was coming to tear their children from their mothers' breasts in order to fight the Turks. He also spoke of reforming the Senate, and, as the speaker had been reminded by someone on the platform, Mr. King had elevated Jacques Bureau. Then he had been fighting the battles of constitutional rights not only of Canada but of the whole Empire. Did they find any indications of apprehension in England that the constitution was in danger from the dissolution granted to Mr. Meighen? They would find that Liberal as well as Conservative papers in the Old Country maintained that the constitution was in no danger.

Contrasts Leaders.

Dr. Manion drew a contrast between the respective attitudes of Mr. King and Mr. Meighen after a defeat at the polls. Mr. Meighen in 1921 was defeated at Portage La Prairie. He came to Ontario and got a safe seat. But at the last election he went back to Portage La Prairie and faced his own people again, stating that he wished to be elected there or not at all. He got elected. As for Mr. King, he ran in North York and was defeated. He went to Prince Albert to find a seat there. Dr. Manion stated that he meant no disrespect to the electors there, but he had seen the lists, and about 90 per cent of the names on some of those lists not in Prince Albert itself but in surrounding districts were names that he could not pronounce. He was not casting any discredit on these people but they were new Canadians, he said, he liked that term, but they were people who did not know our customs and problems. If Mr. King had any sporting spirit he would have contested this election in North York, but instead of that he had gone back to Prince Albert.

Three Real Issues.

There were three real issues in this election; the constitution was not one of them. Talk that criticized the Governor-General's action merely led one up the blind alley of political humbug. The real issues were, first, Customs; second, the need of a stable government; third, the need of a stable tariff. A vote for King condoned all the Customs scandals, and not only condoned them but approved of them with all their debauchery, their filth and the hundreds of millions of dollars lost to the business of the country and the tens, aye the scores, of millions lost to the Treasury. The people, if true to themselves and to this Canada of theirs, must vote against King and against his Government's method of administering the Customs Department. As to the need of a stable government, he quoted the example of France which he said, though prosperous industrially, was in a state of chaos politically as a result of the group system in Parliament. It was necessary to give one party a majority over all other groups. The Conservatives had 116 members in the last Parliament. If they had 130 they could form a stable government. They needed fourteen more members and they would get them. Mr. King needed 29, more than twice the number of Conservatives required. Where was he going to get them? What had he done? He talked of the Robb budget calling it a people's budget. It benefited some people. It benefited the man who had not a car but who wanted one, but the man who was turning in an old car as part payment of a new one lost more as a result of the rebates on the old one than he gained on the new car. As to the reductions in the income tax, Dr. Manion stated that in answer to a question he had learned that about 225,000 people paid income tax, some of them were benefited by the reduction, but this was a small proportion. The great mass of the people did not pay income tax and did not purpose buying cars. What they got was a reduction of one cent on postage once in a while. King had said that he would have made additional reductions—why did he not do it in 1925?

The third necessity was that of a stable tariff. He did not advocate a high tariff but a stable tariff, sufficient to protect the industry of Canada and to prevent the exodus which was still going on of a hundred thousand of the best citizens of the Dominion every year. During the four years' depression the country had lost half a million citizens. The United States was the highest protected country in the world and it was the most prosperous. All the civilized countries except Britain were raising their tariff barriers. France had built up a high tariff wall and at the present moment she could not get enough men to fill all the jobs, while across the Channel there were one million six hundred thousand idle besides the million miners on strike. He did not want his sons to cease to become Canadians, but if they were to remain in their own country they would have to find work. A man could not live on patriotism alone. The resources of Canada were worth millions. There was a great future before it, and with a stable tariff and a strong administration under Mr. Meighen and the Conservatives there would be a great boom in the trade and development of the Dominion.

Mrs. Fallis.

"It seems almost like yesterday since I last spoke to you from this platform in the interests of the Conservative party," said the speaker.

Those of you who were present will remember Mackenzie King's speech where he threatened to vanquish the Tory party, reform the Senate, and promised to break up the Atlantic shipping combine. What have they accomplished? asked the speaker. Mackenzie King made no mention of these things in his opening speech of the present campaign, declared Mrs. Fallis, but if you have read that speech you will have seen that the constitutional issue is threatening the Empire, that the country is threatened with anarchy, that the throne of England is hanging in the balance because Mr. Meighen has been granted dissolution. "You cannot blame Mackenzie King for having that viewpoint—he was always concerned about the safety of the Empire—in fact during 1916 he could not bear the strain and left for the United States, said the speaker.

If Baron Byng and Mr. Meighen have done an unconstitutional act the British people would be up in arms about it, but as a matter of fact they approve of it. The last election the Conservatives had a majority but Mackenzie King assured the Governor-General he could carry on, said the speaker. "Did you hear any criticism of the Governor-General from the Conservatives for his action at that time?" asked Mrs. Fallis. The average Canadian does not need to have any constitutional expert to tell him whether Baron Byng was right or wrong, she declared. There were many public questions that presented good arguments for both sides but such was not the case with the Customs investigation. Not even the staunchest Liberal could find a good word for the way in which the affairs fo the department were administered. Even Miss McPhail supported the vote of censure that was passed on the King government, she said. It had been proven that Premier King knew all about the bribery and corruption that was going on, she declared.

"While you and I were paying into the treasury of the Dominion, the Mackenzie King administration was taking from it." During 1920, the Customs department collected over 62 per cent. of all the revenue collected in Canada. This department was the very centre of finance, and yet the King government had not time to look after this all important question, she said. In face of the revelations that came out the late Minister of Customs speaking at a recent Liberal convention, stated that his department had at all times been above reproach, said Mrs. Fallis. What would they consider bad enough for them to merit a vote of censure? she asked. The speaker declared that if the honor of Parliament had been sullied it was done by Mackenzie King himself. The Liberal leaders have started this campaign in a spirit of bitterness, but they have a lot to contend with. They have the vote of censure, the greatest Liberal paper in Canada, "The Globe," was not supporting them, they had lost the support of their two best helpers—Baldy Robb, who was now in the penitentiary for destroying Conservative ballots—in the far east we find Moses Aziz is in jail a most notorious bootlegger and rum runner, that was at one time released from jail by a telegram from the late Minister of Customs. In conclusion, Mrs. Fallis said, "the Conservative party is starting out in a happy frame of mind. It has nothing to fear—we know we are right—we have the same platform and the same policies as before. On behalf of the women we look to these men to maintain the ideals and traditions of the Conservative party. We expect and know that they will administer affairs in a clean cut, honest and efficient fashion. It is a time for an honest determined effort to better Canada. Mr Meighen was in a difficult position but he has the qualities that are unsurpassed by his contemporaries."

UNANIMOUS CHOICE OF PARTY FRED W. BOWEN IS NOMINATED BY DURHAM CONSERVATIVES

Standing Vote Taken as Soon as Orono Convention Opens.

HEARTY OVATION.

G. R. Geary, Dr. Kaiser and A. J. Fallis Also Deliver Addresses.

ORONO, July 29.—(Special.) — F. W. Bowen was unanimously nominated to carry the Conservative banner in the forthcoming election at a largely attended and enthusiastic convention held in the town hall, Orono, on Wednesday, July 28, representatives from practically every polling sub-division in the riding being present.

P. L. Brown of Port Hope, moved the following resolution, which was seconded by Mrs. Bounsell of Bowmanville, and carried by a standing vote:

"That this convention of delegates of the Conservative party of the County of Durham, unanimously and by a standing vote, offer to F. W. Bowen the nomination as Conservative candidate for the County of Durham, and further pledge him our united support for his election to the House of Commons on September 14th."

Mr. Bowen was given a hearty ovation as he came to the platform on the invitation of the chairman, Mayor T. B. Chalk of Port Hope, president of the Liberal-Conservative Association of Durham County.

Remarking that this was the third convention to be called in five years, and the second in the past year, Mr. Bowen went on to trace the course of events in the last session leading to the resignation of Honorable Mackenzie King, and upholding the action of the Governor General in granting dissolution at the request of Hon Arthur Meighen, though a similar request had been refused to Mr. King, and rightly so, as the speaker believed.

"We are asking the people again to decide which shall be the policy, and which the party, that shall rule in the next parliament, and for your influence in working for, and furthering the interests of, the good old Conservative party."

The speaker intimated that the country is just as much in need today of a policy which shall further the best interests of the Dominion as it was last fall; "the Liberals have a policy of drift without destiny, and legislation without principle."

Speaking of the fiscal policy, Mr. Bowen stated that the trade treaty with Australia, and the French treaty along different lines, have proved detrimental to the Dominion's best interests, and while he had voted against the budget which had reduced the tariff on certain articles, he could not consistently vote for it because there were too many industries of a subsidiary natu hurt by the reduction on automobiles, and most of the taxes removed were war time measures anyway, and should have been taken off anyway.

Customs Probe.

"The most important thing before the country to-day is the customs' probe, and I cannot see how any one can fail to support the Conservative party when they think of that probe. The King government in effect legalized sumuggling, taking off officers and police, and allowing the business to go on wholesale. The Conservative party is willing to have the investigation go on to the fullest extent and the criticism that a special spite has been shown against Quebec is disposed of by the fact that of 25 companies investigated, 22 are English speaking, and only 3 speak the French tongue.

Prolonged applause greeted the statement that, while the constitutional question had been raised by Mr. King, "bringing with it the suggestion whether we shall sever our connection with the British Crown, I am sure we will al stand by the old principle, One King, One Flag, One Empire."

Scoring the group system as anything but a success, and pointing out the advantages of the two-party way of government, Mr. Bowen stressed the need and importance of organization, in his concluding remarks, and urged loyalty to "our leader, Honorable Arthur Meighen, who has no equal as a debater in Canada; to whom I am proud to give allegiance and proud to have the honor of sitting with him in the House." (Applause).

Colonel G. K. Geary

Colonel G. R. Geary, K.C. of Toronto, was the next speaker, introduced by Dr. Bonnycastle, of Bowmanville, who said he was glad to have men of his calibre taking an interest in politics; "a man who fought wit the boys overseas, and who has been honored by his King, and by the President of France."

Colonel Geary expressed his pleasure in "this wonderful gathering and the unanimity with which you have endorsed the candidature of my friend, Fred W. Bowen, who won a fight last year that reflected credit on the County of Durham, and put Mr. Massey just where he ought to have been from the beginning." (Applause).

The speaker said he had been privileged to be at several conventions and if enthusiasm, numbers and interest, counted for anything he believed the Conservative party is on the eve of a victory as great as that of 1911. (Applause).

The Conservatives have a policy of protection for all industries, agricultural and industrial, but the Liberals have no policy and so are at a disadvantage. They are merely vacillated from one point of the compass to another, never developing any stable policy for any number of years at a time, and the late government had shown its inability to cope with the problems needing solution.

The King government had made a bargain with the Progressives that did enable them to carry on through the session, and all legislation was designed to help the Westerner; practically all the promises made were to the Progressive party and one could see its hand all through.

The budget, with its various reductions, will be pointed to by the King administration as a claim to be returned to power, but the big grain crop was one of several factors that helped toward this end, and if the claim that by economy this government had saved many millions of dollars to put in the public treasury could be substantiated, then it would have been entitled to credit. This, however, cannot be done.

Stating that he could hardly credit the charges made by Honorable Mr. Stevens when listening to them in the House, Mr. Geary went on to score severely the maladministration of the Customs Department, by which $30,000,000 was lost to the country annually, stating that "it was a seething mass of corruption, and the debauchery began at the top and spread like a dirty stain until it reached the lower strata. Yet this department is the bank, or till, from which the supplies to govern the country are largely secured, and it should be administered carefully and honestly, for it has a decided effect upon your tax bill."

The report presented by the Investigation Committee, composed of 4 Conservatives, 4 Liberals and 1 Progressive, had censured all concerned in this nefarious business, and there was no question in anybody's mind that the Government was defeated once the findings were made known, because the people of Canada have never stood for wrongdoing in high places.

The speaker upheld the action of His Excellency in refusing to dissolve the House, and said Mr. King had started then the "squealing and the whining he has been keeping up ever since." He insisted that there is no constitutional question involved, and that it has been introduced by Mr. King merely as a smoke screen to hide the outcome of the Customs probe, and condemned the action of Hon. Mr. Boivin in "trapseing from one end of Quebec to another dragging the name of the Governor-General in the dust, and seeking to turn the people's mind from the real issue."

The whole drift of the Liberal party, the speaker thought, was away from the Empire and toward the country to the south; its fiscal policy, economically and perhaps politically, is toward a Continental union rather than one across the seas, with lines running north and south, instead of east and west. The result is a constant gnashing at the ties binding us to the Mother Land, but public opinion is opposed to hostility to the British Empire, and he was convinced that the final answer will be an overwhelming defeat. For the sake of stability the people will show by their ballots they prefer to entrust the Government in the hands of Right Honorable Arthur Meighen, assured that this country will be for all time to come a part of the British Empire. (Applause).

Dr. Kaiser.

Dr. Kaiser, of Oshawa, was introduced by the chairman, and in his opening remarks referred to Mr. Bowen as a good political neighbor at Ottawa, never away from his post of duty; no party Whip having to run around the House to locate his whereabouts. (Applause).

The speaker also predicted that when the election is over and the Cabinet finally formed, Colonel Geary will hold an important post in its membership.

Criticising the opening address of Hon. Mackenzie King in the present campaign, Dr. Kaiser said, "I have read his speech, and admired his pluck, and the brass that goes into his make-up; also his clever play upon words. Every time the Progressives voted with the Liberals, he calls it 'honorable co-operation'; but if they vote with the Conservatives, who must be right once in awhile, he dubs them 'traitors' and calls it 'intrigue of the lowest kind'."

Strong condemnation of the King government as a result of the findings of the Customs probe marked Dr. Kaiser's speech, who thought that the country's greatest problem in connection with the Canadian National Railway might have been solved had the taxes been collected from this department as should have been done.

Some facts in connection with the automobile industry were presented by Dr. Kaiser, who stated that 100,000 people in Ontario depend on this business for a living; that only 11 per cent of the cars in use here are made in a foreign country; that Canadians, by their skill and genius, not only take care of their own requirements but export 40 per cent of the cars made, and this in face of the fact that they have the lowest production of any country in the world, and that automobiles, declared a luxury by the government, are taxed higher in Canada than in any other country in the world.

Through honest workmanship Canadian made cars stand up better than those of foreign make, "and yet the Liberal government would drive this industry to some other country, and drive our sons there to get work in their manufacture. Everything used by Canadians should be made in Canada, and that's the difference between the Conservative and the Liberal policy. Your party calls upon you to work more vigorously than ever before to elect your candidate, and to support our leader, that Canada may say to the whole world she is going to remain a part of the British Empire." (Applause).

Dr. Moore

A. J. Fallis, M.P.P., introduced Dr. Moore of Brooklyn, causing a good laugh by his reference to the latter's avordupois, when he said "the doctor carries weight with him wherever he goes."

A general reference to the constitutional question was made by this speaker, the action of Mr. King being condemned, and the proceedure of the Governor-General in refusing dissolution being strongly upheld.

The doctor was deeply moved as he said that the descendants of the pioneers of Durham County are always going to remain within the British Empire; "and we fellows who went overseas, and who were led to victory at Vimy Ridge by Lord Byng, that man of sound sense, and good British spirit, are not going to see him drawn into a corner by any Mackenzie King." (Applause).

The policy of co-operative marketing of farm produce, sponsored by Honorable Arthur Meighen, was urged upon the notice of the rural producers; also the matter of selective immigration; an adequate protection tariff, revised and brought up to date; and the stopping of the loss through maladministration in the Department of Customs, as well as the loss to Canada from immigration to the States, and he concluded by appealing for a sturdy support of the Conservative candidate, "for our leader has covered in his policy every phase of our industrial and national life."

Arthur White

Arthur White of Montreal was the last speaker, bringing a message from Quebec, which he said was one of hope, for through an unfortunate combination of circumstances his leader had been kept out of that province in the last election, yet this time he would certainly go and his supporters are hopeful that at least fifteen ridings will send Conservative members to Ottawa.

Mr. White was convinced that Mr. King would go to any extreme in his desire for office, and that anything that stands in his way will be sacrificed; he will not, however, be able to humbug Canadian citizens into thinking that self-government is in any danger from the circumstances of dissolution.

"Separation from Great Britain means a step toward union with the Unoted States, and cannot be contemplated with equanimity. The order given by General Currie to Canadian trops when guarding Hill 70, Vimy Ridge, and the coal fields of Northern France, should be in every school book in the land, and contains a message for all loyal Conservatives in the present campaign: "You will advance, or fall where you stand, facing the enemy." (Applause).

The secretary, J. A. Vance, Millbrook, read the following resolution which was carried by a standing vote; the mover and seconder being Dr. G. R. Bonnycastle, and A. J. Fallis, M.P.P., respectively.

"That this meeting of delegates wished to place on record its unswerving loyalty to Right Honorable Arthur Meighen, Prime Minister of Canada, and leader of the Conservative party, and to the principles of the party which he represents, and promises a continuance of our loyalty and support in the forthcoming elections and hope that when the ballots are counted that Mr. Meighen and the Conservative party will be returned by an overwhelming majority."

The meeting concluded with three hearty cheers for the candidates—Colonel Geary, Dr. Kaiser and F. W. Bowen, and the King, and the singing of the National Anthem.

LAST BODY FOUND

The remains of Harold Bakewell were taken from Balsam Lake at 9.30 this morning. This, with two found yesterday, brings the search to an end.

"GET IN THE SWIM - AND PLAY"
Somebody's Lonely
The Refreshing Summer Fox Trot Ballad WITH UKULELE ACCOMPANIMENT
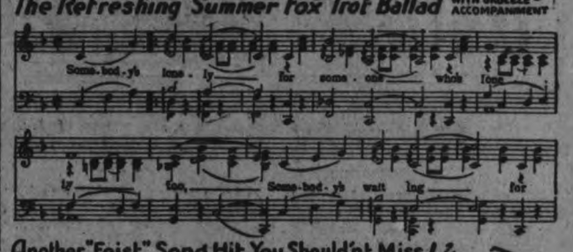

Another "Feist" Song Hit You Shouldn't Miss! Your Orchestra Leader will play them upon request
"After I Say I'm Sorry"
Get them to-day for Piano, Phonograph or Player from your Music Dealer
Join the Feist Orchestra Club - 24 Selections per year - $4.00
LEO FEIST LIMITED, 193 YONGE ST., TORONTO
Feist Songs for Sale at 35 cents by
Peterboro Music Co., 404 George St. J. M. Greene Music Co., Ltd., Charlotte Street.
Cressman Co. Limited, 383 George St.

Don't spare one! Kill them all—every fly, mosquito and roach that gets in. BLACK FLAG lets none escape.
BLACK FLAG kills every *kind* of bug in the home. Two forms—liquid and powder. At drug, grocery, hardware and department stores. Powder, 20c up. Powder gun, 10c! And the lowest liquid prices you ever saw!
LOOK!

LIQUID or POWDER
KILLS INSECTS
Black Flag LIQUID
Sprayer . . 50c
Quart . $1.05
Pint . . . 55c
½ Pint 30c
© 1926, G. L. Co., Inc.

One of Ontario's Best Investments
Highways contribute greatly to people's welfare and pleasure
By making transportation easy, Ontario's good roads foster business, assist the farmer, and bring pleasure to hundreds of thousands of our people. Good roads are one of our best investments.
These roads have cost $180,000,000 of the people's money. Many more millions will be required to keep them in repair and to renew them. This money must come from those who use the roads.
You, as a motorist, are invited to take an interest in the highways. They are yours to use, not to abuse—yours to enjoy, not to destroy. Excessive speed grinds away road surfaces. Drive moderately and you will help to protect the huge investment which you and the other motorists have made in the good roads of your Province.
While confident that the majority of motorists will heed this request for co-operation in preserving the roads, the Government gives warning to the careless that the speed laws are being rigidly enforced.
THE HON. GEO. S. HENRY, Minister of Highways
S. L. SQUIRE, Deputy Minister
Issued by the Ontario Department of Highways to secure the co-operation of motorists in abating the abuse of the roads of the Province.
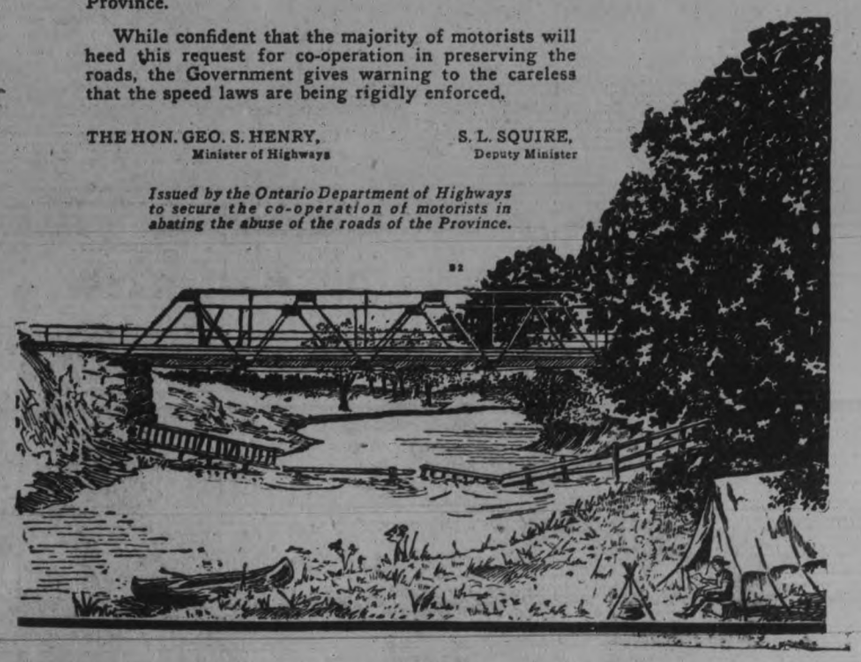

WOMEN'S PAGE

SOCIETY

Mr. and Mrs. Harry Evans of 56 George street announce the engagement of their youngest daughter, Marjorie, to Mr. Robert Bruce Lees, son of Mr. and Mrs. Richard Lees of this city. The marriage to take place about the middle of August.

* * *

Jack Mardall, brother of one of the victims of the late drowning disaster at Balsam Lake, and who was one of the boys who was left behind at the camp, has been at Chemong Park with Major McElhiney and Commandant Buntin. When being driven to Toronto on Tuesday, to attend his brother's funeral, which takes place to-day, the car containing the boy and his two friends was struck by a large truck and seriously damaged. The occupants were uninjured.

Miss Rose Puttick is spending her vacation in Grimsby.

* * *

Mrs. Ledgett and son of Toronto, who have been visiting the former's aunt, Mrs. James Long, at Chemong Park, have returned home.

* * *

Mr. Edgar Burnham, who has been spending some time at his summer home at Chemong Park, has returned to St. Petersburg, Florida.

* * *

The Misses Florence and Frances Murray have returned home, after spending their vacation at Presqu'ile Point and Georgian Bay.

* * *

Miss Marjorie McCrimmon of St. Thomas is the guest of her aunt, Mrs. Dickson Davidson, Homewood Avenue.

* * *

Mr. and Mrs. Cyril Levy and two chiildren of Pttsburgh, Pa., motored to Chemong Park, and are staying at Mr. D. Sullivan's house on the main road.

* * *

Mr. Donald Hamon has returned home after spending a few days in the city.

* * *

A number of young men have taken Mr. R. Gliddon's cottage at Chemong Park. The party includes Bert Cowan, Albert Yelland, Joe Daley, Bill Collins, Jack Pritchard and Dorian McDonald. Camping out in tents at the Park are "Red" Eastwood, and Bobby, Jack and Jim White.

* * *

Miss Helen Munro, Dickson Street, left on Monday evening for Quebec, en route on a voyage on the C.P.R. liner, "Montnairn," to spend four months in the British Isles and on the Continent.

* * *

The small building on the grounds owned by Mr. Fred Hungerford, at Chemong Park, has been converted into a very handsome summer cottage, and Mr. Hungerford already has a reservation for its rental for next season. The Sunday Mass for the Roman Catholics at the Park, formerly solemnized in this building, is now being offered up at Mrs. Louis Fobert's residence.

* * *

Miss Hilda Smith of St. Catharines is the guest of Mr. and Mrs. A. V. Hill, Ware Street.

* * *

Mrs. G. Webb of Windsor is visiting her parents, Mr. and Mrs. W. Northcott, Aylmer Street, for a few days.

* * *

Rev. C. W. Fallett and Mrs. Fallett, of Riverdale United Church, Toronto, are visiting in the city, where they are guests of Mr. anl Mrs. George C. Carruthers, Aylmer Street.

* * *

In the recent examinations by the Toronto Conservatory of Music, the following pupils of Mrs. S. J. Richardson, A.T.C.M ,were successful: Rowland Hill and John Londerville(both with honors in Introductory piano), Eunice Barnes (honors in elementary piano), Josephine Arthur, in intermediate harmony.

* * *

Mr. and Mrs. Clark Armstrong, of Forth Worth, Texas, daughter, Alice, and son, Clark Junior, are guests of Dr. and Mrs. J. A. Morgan, at Chemong Park.

* * *

Mrs. R. W. Frank and Mrs. G. H. Culver of Detroit, with their children, are returning to their home this week, from Chemong Park.

* * *

Miss Gladys Jay has returned to Toronto, after spending her holidays with friends in the city and in Havelock.

* * *

Mr. and Mrs. James Lynch went to Toronto yesterday, with Miss Madeline O'Connell, who has been visiting Miss Josephine Lynch at Chemong Park.

* * *

Mrs. George L. Cunningham and children, Merton and Dorothy, have returned home after spending the past week with friends in St. Catharines and Buffalo, N.Y.

* * *

Mr. and Mrs. W. V. Drewry, Warkworth, Ont., announce the engagement of their only daughter, Ruth Pearl, to George Archie Frost, Warkworth, Ont., son of the late Mr. and Mrs. R. W. Frost, the marriage to take place in August.—Toronto Globe.

* * *

Mr. and Mrs. Walter Nugent, Mrs. Gertrude McConkey, and the Misses Elva and Madge Nugent have returned to the city, after spending a few days at Wasaga Beach, Georgian Bay.

* * *

Mr. and Mrs. Victor Tully and children, Donald and Frances, have returned to the city, after spending a fortnight with Mr. Harry Long at his cottage Chemong Park.

* * *

Miss Dorothy Ecobichon is spending her vacation in Grimsby.

* * *

Mrs. W. O'Brien, Miss Margaret O'Brien and her guest, Miss Mary Harrison of Toronto, Mr. and Mrs. J. J. Southern and daughter, Joan, are at "Merrivale," Mr. W. Bellegheim's cottage at Chemong Park.

* * *

Mr. J. W. Deyell, of "The Watchman Warder," Lindsay, was in the city today.

* * *

Mr. Samuel Jay has returned to Toronto after visiting Mr. and Mrs. T. C. Williams, London Street.

* * *

The Misses Eva and Edith Mitchell spent the wek-end with Mrs. J. Pope, at Chemong Park.

* * *

Mrs. R. J. Sinclair and family, of Tillsonburg, are guests of Mr. and Mrs. J. S. Selkirk, 207 Brock Street.

Miss Margaret Lynch is spending a few days at Chemong Park.

* * *

Mr. R. Gliddon, director of the Conservatory of Music, has been notified that he has again been appointed as one of the judges in the daily musical competitions conducted at the Canadian National Exhibition.

* * *

Mr. and Mrs. James McDonald of Stouffville will be week-end guests of Mr. and Mrs. J. K. Hughes, at Chemong Park.

* * *

Friends of Mrs. Robert Yeaman, Weller Street, will regret to hear that on Tuesday morning, while carrying a kettle of boiling water upstairs, she tripped, and burnt her left hand and arm quite badly.

* * *

Mr. Shannon MacPherson has returned to Detroit, after spending his vacation with his parents, Mr. and Mrs. Angus MacPherson.

* * *

Miss Mary Hayes, Rubidge Street, is visiting Miss Josephine Lynch, Chemong Park.

* * *

Miss Marguerite Rome is spending her holidays in Toronto.

* * *

Miss Gladys Ecobicon is visiting friends in Grimsby.

* * *

Rev. Mr. and Mrs. Kitchen and daughter, Ruth, of Thistletown, have returned home after visiting Mrs. James Long, at Chemong Park.

* * *

The friends of Mr. Reg. Cuffe will be pleased to learn that he has been successful in passing his first year examinations at the Kansas School of Osteopathy at Kansas City, Mo.

* * *

Mr. and Mrs. W. Goodwin are occupying Mr. C. Perry's cottage at Chemong Park.

* * *

Mr. Arthur Graham has returned home after a pleasant fishing trip in the Algonquin district and a visit with his father-in-law, Mr. F. W. Walsh, of the Walsh Lumber Company.

* * *

Mrs. John Glover Mills is spending a few days at her brother's cottage at Jackson Point.

The widow of Friedrich Ebert, the first President of the German Republic, receives a pension from the State of $1,200 a year.

The geranium is a favorite flower of Queen Mary, and it is through her choice that the beds in front of Buckingham Palace always contan these flowers in the summer.

Easy to Gain With Yeast and Iron

New Combination of Yeast with Vegetable Iron Quick Way to Build Up Weight

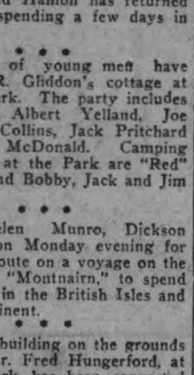

This new combination of yeast vitamines with vegetable iron, renews the action of sluggish blood cells, drives out dangerous body poisons, increases energy and endurance and supplies the system with vitamines that build up weight.

For years yeast has been known as a rich vitamine food but not until we perfected "ironized yeast" — which comes in concentrated tablet form was it possible to take yeast and iron in the right proportions to build up weight.

Vegetable "Iron" when combined with yeast is quite easy to digest, therefore better for the system. And "yeast" when ironized, becomes just twice as beneficial as ordinary fresh or cake yeast.

Ironized Yeast Tablets are composed of concentrated food elements, therefore, they are pleasant to take and free from drug-like effects. If you are under weight, do not enjoy good health, lacking in energy and force, "ironized yeast" tablets will pick you right up, and if they fail, you get your money back.

Sold by druggists at $1.00 for a large 60-tablet package or sent direct from laboratory on receipt of price. Ironized Yeast Co., Fort Erie, Ontario, Canada.

Evening Examiner "IDEAL Fashions" by Jean Betts-Hamilton

Charming Frocks Appear in Printed Silks

Printed silk of graceful design is admirably adapted to this straight-line frock, cut with oval neck, and revealing a shaped yoke front and back ending in short kimono sleeves. Fine tucks provide front fulness, and a tie belt has a bow in front. The pattern provides long sleeves, and the accompanying diagram pictures the simple design of No. 1144, which is in sizes 16, 18 and 20 years, or (34, 36 and 38 inches bust only). Size 18 years (36 bust) requires 3 yards 36 or 40 inch material; long sleeves ⅛ yard additional. Price 20 cents.

The secret of distinctive dress lies in good taste rather than a lavish expenditure of money. Every woman should want to make her own clothes, and the home dressmaker will find the designs illustrated in our new Fashion Book to be practical and simple, yet maintaining the spirit of the mode of the moment. Price of the book 10 cents the copy.

Pattern Purchase Coupon

Address Fashion Department, Evening Examiner

No. ..... Street .....

Name .....

Pattern Number ..... Size .....

Town .....

Province .....

Amount Enclosed .....

Price 20 cents each—coin preferred

WHO WROTE THIS?

A Series of Popular Quotations from Famous Authors, Selected by J. WILSON ROY.

(Copyright, McClure Syndicate.)

1.—"'Tis more brave to live than to die."
2.—"A sadder and wiser man,
He rose the morrow morn."
3.—"Hail, fellow, well met!"
4.—"Laugh and be fat."
5.—"Silence gives consent."
6.—"Still waters run deep."
7.—"A rolling stone gathers no moss."
8.—"For where is any author in the world,
Teaches such beauty as a woman's eye?"

Answers to Yesterday's Questions.

1. Isaac Watts. 2. George Eliot. 3. Lorenzo Dow. 4. Alexander Pope. 5. Lord Byron. 6. Cervantes. Charles Wesley. 8. Shakespeare.

READ THE WANT ADS.

HER OWN WAY by a Girl of Today

AREAL FRIEND.

"Lela, it is I," said Joan coming forward from behind me.

With a cry Mrs. Cornwall sat up in bed and with a gesture with her weak hands as though trying to push Joan away, said

"Don't come near me, Joan Meredith. I am punished enough for trying to get my husband to get all the money he could out of you.

"This morning I knew that it was I who sent him to his death. I knew he was going to blackmail you. It was I who first put it into his head. I knew about the name of Barry Cornwall and wife on the hotel register, and I also knew what he did not, that I was in the closet of your bedroom all night."

"What?" I exclaimed.

Barry Cornwall's wife paid no attention.

"Oh, I couldn't help it, Joan. You see I was jealous of you, even though I planned it. I knew you were beautiful and rich and it seemed to me that you had everything, everything I did not have to make him happy. And I felt so ashamed when I knew he was perfectly loyal to me.

"And so the morning he gave me that page from the register to keep, I almost told him."

I started forward as she said this. I opened my mouth to ask her where she put it, for I knew that Joan or I must get that page before Jem Smith got there, and I expected him every minute.

It was Joan this time that kept me from starting things. Slowly she went forward toward the bed. Slowly she held out her hands, and, although Lela visibly shrunk back upon the pillows, Joan came near her, and began to speak.

"Dear Lela, I know about it all. He told me last night that you were going to have a child and he told me he loved you, and because he loved you, Lela, I have come to help you. I'll be your friend if you will let me."

"What are you going to do that for? Don't you know that I tried to ruin you! I framed it up for you, and—Oh—my God—that is the reason Barry died. That is my punishment. Let me die, both me and my poor baby!"

"No dear, you are going to live and I am going to take care of you."

The poor tired body of Lela Cornwall straightened out. She had fainted.

(Copyright, 1926, NEA Service, Inc.)

LOVE LETTERS THAT MADE HISTORY

(By Joseph Kaye.)

BALZAC AND EVELINE HANSKA

"Adieu, loved friend," wrote Balzac to the woman who formed his ideal of love throughout his artist life, "to whom I belong like the sound to a bell, the dog to his master, the artist to his ideal, prayer to God, pleasure to cause, color to the painter, life to the sun. Love me, for I need your affection so vivifying, so colored, so agreeable, so celestial, so ideally good, of such sweet dominance and so constantly vibrating!"

And again "Why shouldn't you have a poet as other people have a dog, a monkey, a parrot—the more so as I have in me something of these creatures I always repeat the same phrases, I imitate society, I am faithful."

That the beautiful Evelina Hans was a married woman, the wife of a Polish-Russian count, caused no obstacle to Balzac's love. What is most interesting in this love affair is that the Parisian Balzac, of all men, should remain loyal to one love for eighteen years. Rarely seeing the Countess Hanska in her far-off country, he lavished his devotion upon her in a mass of correspondence, waiting and praying for the day when something should happen that would release his beloved and bring her freely to his arms.

The ironic ending to Balzac's romance was that after the lapse of sixteen years, Count Hanska obliged him by his demise and at the end of another two years Balzac brought his cherished bride to the home he had bought for her in Paris and which he had filled with a choice collection of art works, but, a few months after his marriage, he was seized with an illness he had partly contracted on his hurried trip to cold Russia and died.

YOUR JEWEL, COLOR FLOWER

By Mildred Marshall

Today's talismanic gem is the turquoise. When this gem is worn as an amulet no injury or accident can befall. Travel by sea is rendered safe when this stone is present.

Today's natal stone is the pearl. Those who possess one are marked by the gods for admiration, according to an ancient belief. The pearl is considered the most precious and potent of all gems and one which every fair woman should wear if she wished to enhance her charm and beauty.

Green is today's color. The symbolic of joy and hope, it was believed by the ancients to be destructive to friendship.

The pink azalea is today's flower. It brings good cheer to the home which it adorns.

(Copyright, McClure Syndicate.

The Washbowl Pool

By SHIRLEY RODMAN WILLIAMS.

DISCIPLINE isn't always a matter of punishment. More often, in fact, right reactions can be gained without friction by making things interesting. Grown-ups then accomplish what is right and leave only a pleasant memory with the child. The little every day problems of keeping clean are with us always and some children are more difficult to manage than others. Why, I knew a little girl who screamed so when her hair was being washed that her mother always performed the ceremony on the porch, so the neighbors would know that the child wasn't being beaten. It is commonly claimed that little boys reach a stage when, aside from playing in it, water is detestable. I'm inclined to believe it. Too, often for denial, I've seen little boys come from a trip to the washbowl with a delightful black ring around the clean spot on nose and mouth where their hands had passed. And how clearly there comes to me, all the way from childhood, my brother's stuttering plea, "M-mother, you can w-wash me, b-but don't g-get me wet!"

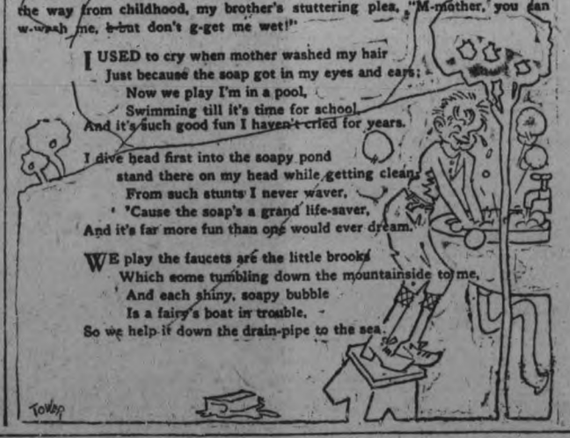

I USED to cry when mother washed my hair
Just because the soap got in my eyes and ears;
Now we play I'm in a pool,
Swimming till it's time for school.
And it's such good fun I haven't cried for years.

I dive head first into the soapy pond
stand there on my head while getting clean;
From such stunts I never waver,
'Cause the soap's a grand life-saver,
And it's far more fun than one would ever dream.

WE play the faucets are the little brooks
Which come tumbling down the mountainside to me.
And each shiny, soapy bubble
Is a fairy's boat in trouble,
So we help it down the drain-pipe to the sea.

HOROSCOPE

"The Stars Incline, but do not Compel"

THURSDAY, JULY 29, 1926.

Contrary planetary influences rule this day, according to astrology. It is well to devote attention to current affairs and to make no new ventures.

Again the stars smile on newspapers and their publishers, for there will be interest in reading.

Under this sway long-hoped for messages of good fortune may be expected.

There is a sign supposed to increase interest in writing and this form of expression is likely to be tried by many persons devoid of talent.

Out of much effort in turning out poetry and fiction real American literary geniuses will appear among the crowd of the uninspired, it is foretold.

Closer international ties between the United States and South American countries are indicated. Art is to be one of the strongest of the new mediums of friendship.

Women would better delay important effort of all sorts, for there is an aspect menacing to their larger ambitions.

This is read as not a lucky day for love affairs. Wooers probably will be persistent but fickle.

Marriages are to be numerous in the autumn when summer romances will culminate, but many engagements will prove to be not binding.

Better understanding regarding international financial settlements is indicated for the autumn.

Conservation of eyesight is to be a matter of vital interest and there will be education to protect the vision, it is foretold.

Persons whose birthdate it is have the augury of a year of surprises. Big plans may be materialized, but vexations are to be expected.

Children born on this day probably will be possessed of unusual ability. These subjects of Leo often are capable of conquering everything in life, except themselves. They should be wisely trained and educated.

(Copyright, McClure Syndicate.)

WHAT'S IN A NAME?

(By Mildred Marshall.)

Facts about your name, its history; its meaning; whence it was derived; its significance; your lucky day, and lucky jewel.

(Copyright, McClure Syndicate.)

CHRISTINE.

Christine, meaning Christian, comes from the Greek verb chrio, meaning to touch or anoint. In early times it was translated to signify the Old Hebrew prophetic Messiah (The Anointed) and became the title for the Savior, the very touchstone of faith.

The first person known to have been baptised under the title is St. Christina, a Roman virgin of patrician birth, martyred in 295. Tradition declares that she was thrown into Lake Bolsena with a millstone around her neck, but it floated to the surface supported by angels and she was finally shot to death with arrows. Naturally, she became a patroness of Bolsena and of the Venetian States, where Christina is a popular feminine name.

Her fame traveled through Greece and Hungary and was brought from the latter country to England and Scotland by the Atheling family in the person of Christina, Abbess of Romsey. The Scotch promptly abbreviated the name to Kirstin. Germany preserved the original Christina, but has several diminutives, among them Stine and Tine.

Through John Bunyan's Christiana as the feminine of the allegorical hero of "Pilgrim's Progress," this form became popular in England. Christine is Kirste or Kirstine throughout Scandinavia. Chrissie, Xina, Christiana, and Christina are English favorites. France favors Christine only, and Italy calls her Cristina. In Germany she is Christiane and Kristel. Portugal has an odd form Christinha.

Christine's talismanic jewel is jade, whose potency for good fortune and health seems limitless. It is a sacred stone to the Chinese who believe that all good things come to her who wears it and evil can have no power over her. Given to a newly-married couple, it is said to assure the birth of an heir within the year. Christine's lucky day is Monday and 6 is her lucky number.

MASCULINE TOGS.

The wide girdle, which gives the effect of a waistcoat, made of white pique or satin is very charming with the dark wool suit.

When 70 beats 50

Have you ever met these two men? They are real people, and their cases are well known to their friends.

One of them has just turned seventy. He is a genial, cheery individual, glowing with health, almost as active now as ever he was. His golf handicap is 9, and he plays to it.

EVER SINCE HE WAS THIRTY HE HAS TAKEN KRUSCHEN SALTS

The other, who is twenty years younger, is the sort of man who is said to be "too old at fifty." He is tired of life; you can see that by the lackadaisical way he goes about his occupations. Success has always eluded his grasp. He has lost the capacity for enjoying himself."

THIS MAN DOES NOT TAKE KRUSCHEN

The most interesting feature of these two cases is that nature originally endowed the younger man with the better constitution of the two; for the other actually started life with an inherited tendency to rheumatism and gout, of which he now shows no signs at all.

It is unnecessary to labour the obvious moral that the man who has acquired the healthy Kruschen habit can nearly always give points to the man who has not, in spite of the handicap of age and natural constitution.

Make the experiment yourself. Take that tiny pinch of Kruschen Salts—"as much as will lie on a 10 cent piece"—every morning in your breakfast cup of coffee or tea. You won't be able to taste it, but in a few days you will begin to notice its effects. Your liver and kidneys will be gently, but effectively, stimulated to perform their proper function—regularly, adequately. All the waste matter that has been clogging your system will be removed. New, pure blood will be set coursing through your body; you will feel refreshed in body and mind, glowing with a new sense of health and fitness, you will be a different person altogether.

And then you will wonder how you ever existed in the old days before you began to take Kruschen.

Tasteless in Coffee or Tea

Put as much in your breakfast cup as will lie on a 10 cent piece. It's the little daily dimeful that does it.

Kruschen Salts

Good Health for Half a Cent a Day

ECONOMY.—A bottle of Kruschen Salts costs 75c and contains 160 doses. This works out at less than half a cent. a day for the gift of good health. Next time you pass a drug store, remember that this druggist stocks Kruschen, and get a bottle. Get one *to-day*.

SOLE IMPORTING AGENTS: CHARLES GYDE & SON, MONTREAL.

A Fashion Model's Diary

By Grace Thorncliffe

SHE DESCRIBES A UNIQUE CHIFFON AFTERNOON FROCK.

Madame procured some very unusual material last Winter—the finest kind of chiffon velvet printed to represent leopard's skin.

She made a gown of it for a prominent young actress, who was simply delighted with the effect, and who came back this Spring to ask if such a thing could be had in chiffon.

Madame promised to find out for her, and after scouring the entire place succeeded in getting a length of imported chiffon that is really lovely. It represents leopard's skin, and is different from the effect in velvet in that it shows wide stripes of the dark and light material, so the dress can be made up of the light, with sections through it of the darker material.

Madame began by measuring her material carefully, for she could only get a limited amount of it, and then considering where she would have the darker sections fall.

She studied the problem at her leisure, then set to work to draw a design to submit to the actress client.

I was much interested, for the yellow and black combination of the material is ideally becoming to the young girl, who is a very light blonde and who can wear yellow to perfection.

The sketch, when finished, showed a very smart and very simple frock. There was a slender panel of black chiffon through the center of the skirt which extended into the inset belt. I've always liked these inset belts because they are slenderizing in the extreme.

The kimono blouse showed short sleeves that fitted close about the upper arm and then had deeply pointed folds of the black chiffon for cuffs.

"She'll love that!" I remarked enthusiastically. "I can just see her in it, and it will suit her perfectly."

Madame thought so, too, and was pleased with her conception of the frock, as any successful designer should be.

When the young client came in she was most enthusiastic, and begged to have the frock in time for a garden party on the coming Saturday. Madame promised it, and a big leghorn hat with black velvet crown.

This Smart Chiffon Is Printed In Leopard Spots and Trimmed In Black.

One of the most remarkable inventions in the service of humanity stands to the credit of Miss Iza Thompson, an instructor in a school for the death in London. Known as the Thompson Sensitive Flame, it is a beacon of hope to the deaf. An ordinary gas flame, regulated so that it vibrates to every sound, it overcomes the hitherto insuperable difficulty of teaching word-sounds to the deaf-mute. By means of the vibrations of the flame he is trained to remember the particular sounds in the alphabet, and the sequence necessary for the production of words.

ONCE UPON A TIME — THE GIANTS AND THE HERD-BOY—IV — by W. J. ENRIGHT.

THE STORY UP TO NOW

ONCE A POOR BOY LOOKED AFTER THE SHEEP OF A GREAT LORD. NIGHT AND DAY HE SPENT IN THE OPEN FIELDS. ONE NIGHT HE HEARD A CALL FOR HELP AND FOUND A GIANT WITH AN INJURED FOOT, WHICH THE BOY BOUND WITH HIS SHIRT. THE GIANT THEN TOLD THE BOY TO COME INTO THE WOODS TO BE REWARDED, AND TOLD HIM TO WEAR A BELT WHICH WOULD MAKE HIM INVISIBLE. THERE HE SAW MANY GIANTS AND GIANTESSES MAKING MERRY. THEY SOON STARTED UNDERGROUND.

THE HERD-BOY STOOD BESIDE THE FRIENDLY GIANT AND HELPED HIMSELF TO ALL THAT HE WISHED TO EAT.

WHEN HE HAD FINISHED HE THOUGHT TO HIMSELF, "WHY SHOULDN'T I PUT A LOAF OF THIS BREAD IN MY POCKET? I SHALL BE WANTING IT TOMORROW." SO, WHEN NO ONE WAS LOOKING, A LOAF SLIPPED OFF THE GIANT'S PLATE AND DISAPPEARED. THE GIANT LOOKED DOWN AND WHISPERED SOFTLY, "ARE YOU THERE, HERD-BOY?"

"YES," REPLIED THE YOUTH. "THEN JUMP UPON MY BACK AND HOLD TIGHT," SAID THE GIANT. "SO THAT I MAY TAKE YOU UP TO EARTH AGAIN." THE HERD-BOY HELD TIGHTLY TO THE GIANT AND IN A FEW MOMENTS FOUND HIMSELF ONCE MORE AT THE EDGE OF THE FOREST.

THE GIANT HAD VANISHED. SO THE BOY RETURNED TO THE SHEEP AND TOOK OFF THE INVISIBLE BELT WHICH, WITH THE LOAF OF BREAD, HE HID CAREFULLY IN HIS BAG.

TOMORROW—THE MAGIC LOAF.

© McClure Newspaper Syndicate

UNCLE WIGGILY

Today's Bedtime Story

By Howard R. Garis

UNCLE WIGGILY'S SPARE TIRE

(Copyright, McClure Syndicate.)

"Here," said the Fuzzy Fox to the White Wolf one day, "is the bottle of ink."

"That doesn't mean anything to me," growled the White Wolf, who was a cousin to the Woozie Wolf. He sat in his den trying to keep cool and the Fox had come over to see him with a bottle of the black stuff. "I didn't ask you to bring me any ink," went on the Wolf.

"I brought it without being asked," laughed the Fox.

"What's the joke?" the Wolf wanted to know.

"The joke is going to be on Uncle Wiggily," went on the Fox, "but the ink is going to be on you."

"I never was very good at guessing riddles," spoke the Wolf.

"It's like this," explained the Fox. "Uncle Wiggily has an automobile, and on the back he carries an extra, or spare tire in case he gets a puncture. Now that spare tire is black, but you are white, so, to make you black I have brought this bottle of ink."

"Still I don't understand," said the Wolf.

"Oh, how queer!" sighed the Fox. "Well, it's like this. With this ink you will blacken your fur until you are the color of Uncle Wiggily's spare tire. You will curl yourself up inside the tire and ride behind the rabbit's car without him knowing it. At a lonesome spot in the woods the car will stop. Uncle Wiggily will get off to put on his spare tire and then you and I will grab him. How's that for a trick?"

"It sounds good," said the White Wolf, "but how do you know Uncle Wiggily will stop his car in a lonely spot to take off the spare tire?"

"He will have to stop there because he will have a puncture," answered the Fox.

"How can you be sure he will get a puncture?" the Wolf asked.

"I will make sure of it by scattering some sharp tacks in the road at that spot," snapped the Fox. "Say no more, but ink yourself and get ready to do your part as I'll do mine."

So the Wolf put black ink on his white fur until he looked the color of a black spare tire on the back of an auto. Then, watching his chance, the bad chap curled up inside the circle of the tire and waited for Uncle Wiggily to come out of his hollow stump bungalow to go riding. The Wolf, who was now black instead of white, did not have long to wait.

Soon out hopped the bunny, his pink nose twinkling happily, and into his auto he jumped. The Fox had run on ahead with a paper of sharp tacks, which he was to scatter in the road at a lonely spot.

"It looks as if it would rain soon," said Uncle Wiggily to himself as he started his car. "But I don't care." I have my umbrella top up. I can't get wet."

So away he drove, as the Fox knew he would, for the bad chap had listened at an open window the night before and heard Nurse Jane tell the rabbit gentleman to bring her some carrots the next day. To get carrots Uncle Wiggily had to drive along the lonely road.

Well, of a sudden it began to rain. It rained very hard, and when Uncle Wiggily reached the lonely spot in the road, all of a sudden he heard a loud hissing noise.

The Wolf put black ink on his white fur.

"That's either a snake or a puncture," said the rabbit as he stopped his car and got out to look, and, surely enough it was a puncture. "Somebody has been scattering tacks in the road," said the rabbit as he saw them. "I wish the Police Dog was here. Well, it's lucky I have a spare tire."

Uncle Wiggily hopped around th back of his car to get the spare tire, and the Fox, who was hiding in the bushes, thought this was now the Wolf's chance. But as the rabbit looked he cried

"Oh, what's that white beast curled up in my spare tire? It's a White Wolf! Ho! I'll run and get the Police Dog!" And without stopping to take off the spare tire, Uncle Wiggily ran away as fast as he could.

For the rain had washed all the black ink off the Wolf—do you see?—leaving him white as he should be. And the bunny saw the bad chap quite plainly before going too near.

"Fooled again!" growled the Fox, jumping out from behind the bush. "And all on account of the rain. Come on, Wolf, before the Police Dog gets here to arrest us."

So the bad chaps ran away, and when the Police Dog came back with Uncle Wiggily he helped change the tire, so it all happened for the best. And if the gas stove doesn't go to the movies all by itself and leave the tea kettle home alone, I'll tell you next about Uncle Wiggily's toothache plant.

GOOD NIGHT STORIES

By Blanche Silver

BESSY MEETS A BUSY LITTLE NURSE GIRL.

Bessie frowned and pouted when her Mama asked her to mind her baby ister and brother while she went down rrr baby ister and brother while she we town.

She put Baby Sister in her buggy and they went out under the trees to play, but Baby Sister didn't want to sit still and Bessie couldn't keep her quiet.

"Oh dear," she sighed, "I wish I was an ant or a bee or a ——"

"Goodness knows I don't see why you should wish a thing like that," laughed a tiny voice and Bessie looked down at the wee little ant sitting on a blade of grass in the sun. "I don't see why any one should wish themselves an ant."

"Well, I do," replied Bessie. "You folks don't have anything to do all day long but run around and play in the sun. You never have to take care of your baby sister and brother like I do."

"Is that so?" laughed the tiny Ant. "Well, that just shows you don't know anything about ant life or you wouldn't say that. Why I'm taking care of several baby sisters and brothers this very second. See those small white things down there?" She pointed down to the grass under her. Bessie saw them and laughed. "Those are my baby sisters and brothers. It rained last night so I had to take all of them up into the sunlight to dry out. My older brothers and sisters are taking out the grain from the store rooms. It got all wet too."

"Why, I never heard of such a thing!" exclaimed Bessie. "I thought the life of an ant was all play."

"No play until after our work is finished," and Miss Ant ran down the blade of grass and one by one carried the wee white bundles back into the ant hill. Then when she had finished she came out and invited Bessie inside. The baby sister was sound asleep and Bessie's brother was playing in the sand so she followed Missy Ant into the ant hill.

Bessie never saw so many little ant children in all her life. She almost gasped when she thought of the work those babies must make for their older sisters.

"Now if you think I have nothing to do," laughed Missy Ant, stepping up to some queer-looking bundles of grayish-white. "These children are ready to hatch out of their third sleep and they must have help." She took the cocoon cradle of one and slowly helped out the wee little ant. Very carefully she unfolded the wee little legs and smoothed out a pair of loSely little wings. "Oh see, it's a Queen Ant," she cried gleefully. "How lovely. You know it's only the males and queen ants that are hatched with wings. And when a nurse finds a queen ant she will be lucky all day."

"These Are My Baby Sisters."

She washed and cleaned the little royal ant very carefully and took her up in the sunlight to dry, never leaving her for a second. "When she's older she will take a crowd of winged brothers with her and fly away and build a new home."

"But I never knew ants had wings," exclaimed Bessie

"Only until they find a new home, then they take their wings off and settle down," laughed Missy Ant. "You'll have to excuse me now," and gathering up the little queen ant she carried her down into the ant hill.

Just then Bessie's Mama came home and Bessie ran to tell her what she had seen. Of course Mama thought she had fallen asleep and dreamed it all, but Bessie knew better.

(Copyright, 1926, by Newspapere Feature Service, Inc.)

A ghostly sewing machine has recenty been terrifying people in Portugal. It was first heard in a house in the city of Oporto. Hundreds of people heard it running steadily for many minutes at a time, and since then it has been heard in numerous other places throughout the country. Nothing has been seen, and so far there has been no explanation, although the services of scientists and mechanics have been enlisted in an effort to solve the mystery.

The WILLIAMS PIANO

Living Room Model

is the result of three-quarters of a century's experience in fine piano building.

Made throughout in Canada, and sold everywhere on a fair one-price basis—$450 (plus transportation).

The Williams Piano Co. Limited

Oshawa - Ontario

J. M. GREENE MUSIC CO. Ltd

Home of Good Music

We Are Exclusive Representatives

Charlotte St.

Tinted Cut-Ups

CUT OUT THE PIECES, PASTE THEM TOGETHER CORRECTLY, COLOR THE SKETCH, AND FILL IN THE MISSING WORD.

BY HAL COCHRAN

Around its cage, 'twill proudly walk,
And, when you tease, 'twill loudly squawk.
It's lots of fun
For anyone
To teach a ———— how to talk.

Lyrics Of Life

(By Douglas Malloch.)

FINE WORDS.

Fine words are fine for days of joy,
And yet the heartache of a boy,
A little boy, wants not fine words.
Even as birds
Only a few, sweet notes employ
To fill the summer air with song,
So, in some hour of childish wrong
And childish grief,
Seek not with words to give relief.

And, even in our later years
Of deeper hurts and hotter tears,
Fine words will never seem to touch
The heart as much
As when the suffering spirit hears
Some word of comfort or of praise
That someone speaks in simpler phrase,
Or feels a hand
We need no book to understand.

Fine words are not what sorrow needs
But kinder thoughts and gentler deeds
Than days of happiness require.
The great words tire —
When some soul weeps, when some heart bleeds,
Then come as comes a mother mild
To heal the heartache of a child,
For it is then
That man is but a child again.

(Copyright, 1926, by the McClure Newspaper Syndicate.

Daily Short Story

A ROSE FOR THE PROFESSOR.

There is something of inspiration and a great deal of pathos in the rows upon rows of youthful faces that blossom on Commencement Day platforms in the flowery month of June. At least, so Professor Knowlton thought as he watched his particular graduating class step blithely up to receive their sheepskins.

After all, in their hands lay the future. So much for the inspiration part. Could one look forward fifteen—twenty years? Ah, there lay the pathos!

What would Mary Norcross be doing then, the brightest girl the college had known for a decade? Constance Foster? Mary Louise Leavenworth? He paused, speculatively, over Mary Louise, who, at that very moment, stood waiting for her diploma, her eager, alive little face uplifted eagerly to the president's solemn mien.

Professor Knowlton happened, for all his twelve years' seniority, to be in love with Mary Louise, but he would as soon have thought of telling her as of resigning his job. To begin with, he had an idea that all the girls regarded him as only slightly less ancient than the prehistoric animals they studied in his geology course.

Furthermore, he knew that Mary Louise's future was carefully mapped out for her by her parents. A year abroad, a year in society, and then, presumably, a suitable marriage. That is, a marriage in which money, birth and good looks loomed large.

As far as that went, he himself came of splendid New England stock. His salary was that of full professorship, and when he looked in the mirror he saw a keen-eyed, clean-featured, square-chinned young man who could readily claim to be several years younger than he was.

Perhaps if he had met Mary Louise through any other medium than the socially stultifying one of the classroom there might have been a chance for him.

Now all these random thoughts had been chasing each other through Dick Knowlton's brain as solemnly, one by one, the girls passed up the steps, across the platform, and down again, coquettishly shifting their mortar board tassels from the undergraduate to the graduate position, while the sober strains of the Priests' March rang in the vaulted building.

The bestowal of the diplomas marked the end of the program. A few minutes later, to the ringing of the college chapel bell, the graduates marched out, scattering on the campus, meeting their friends and receiving the flowers which had been sent them.

Somehow, the professor managed not to lose sight of Mary Louise. Her little sleek bobbed head drew his glance as she moved here and there and everywhere, her arms filled with yellow roses.

He felt an absurd twinge as he watched her. Was she perhaps already engaged to some nice young man?

Such a little while longer to see that sleek bobbed head! Tonight, at the president's reception, tomorrow at the alumni luncheon, and then—well, perhaps in five years—or ten—at some class re-union. His heart ached strangely and he cursed the reticence which throughout four years had kept him from maintaining anything but a cool teacher-pupil relation.

He tried to fancy himself getting Mary Louise alone for a moment and saying to her "My dear Miss Leavenworth, I have been madly in love with you for some time. Will you marry me?" He could see the look of surprise creep into her gray eyes, the quick laugh with which she would set aside his proposal. No, nothing should wring his confession from him in these last brief moments.

A sudden drift of people toward the chapel steps where the junior class had gathered to serenade their departing sisters, brought him unexpectedly face to face with the girl who dominated his thoughts. Well, he must congratulate her and say good-by.

He held out his hand and felt her cool little palm next to his. "I wish you every bit of luck in the world," he said formally.

"Thank you," she said quietly, with just a little catch in her voice. "Seems funny it's all over!" She smiled and turned away. Then, impulsively, she swung around, and choosing one of the loveliest of her roses. "Won't you—oh, Dick, by any chance, did you send me these yellow roses?" she breathed.

It was all over in a moment then. Each had seen in the other's eyes a whole tale of love and longing. The unconscious little "Dick" had told the man something he had never dreamed of.

But, "How did you know that I sent them?" he asked. "I didn't intend—"

"Why," said Mary Louise, in tender amusement, "one day in class you said that nature never made a lovelier flower than the yellow rose. I was half in love with you then and ready to remember every word you uttered. When they came today—such quantities of them—I—I couldn't but just wonder—"

And then the whole junior class, faculty assembled, and guests of the university, had they been watching, could have seen Mary Louise rising on tip toe and putting a yellow rose in Professor Knowlton's buttonhole. But what they were saying—oh, that was only for each other.

(Copyright, McClure Syndicate.)

NO MORE PILES

Thousands Bless Dr. Leonhardt, the Physician Who Discovered This Common Sense Remedy

If you think that the surgeon's knife is the only method of escape from the misery of piles, it's because you haven't heard of the new treatment known as Dr. Leonhardt's HEM-ROID.

This Doctor's treatment is internal By experimenting for years he discovered the exact cause of piles and then went further and compounded a remedy that would remove the cause.

Dr. Leonhardt wants every sufferer to benefit by his discovery and so that there will be no doubting or delay, McDermid & Jury and all druggists are authorized to sell HEM-ROID with guarantee that it will do as stated or money back.

On that honorable basis every sufferer should secure a package of Dr. Leonhardt's HEM-ROID today.

Advt.

CHAPMAN WOULD BE AN AMATEUR IN OSAGE LAND

Oklahoma Still Has Its Hard Riding Outlaws Ready With Gun or Fist.

HAVE MANAGERS

Skilled Crooks Arrange Lay Out of Jobs and Exact Revenue.

WHEN "PAWNEE BILL" MET HIS MATCH.

The old west is still untamed in Oklahoma—but the brisk, dapper men who are conducting the federal investigation into the Osage murders are beginning to put a halter on it.

This was demonstrated rather neatly when "Pawnee Bill" Lillie, veteran frontiersman and former partner of the immortal Buffalo Bill, strode into District Attorney Roy St. Lewis' office, accompanied by Colonel Zach Mulhall, his partner.

With bluff, breezy manner, Pawnee Bill roared out:

"What's this I hear about my old friend Bill Hale being in jail?"

District Attorney St. Lewis, the immaculate city man, batted nary an eye.

"Yes," he said evenly. 'We've got him in jail and he's guilty and we're going to hang him."

The bluff heartiness of Pawnee Bill faded like the morning mist before a western sun.

Oh, hmmmmmm, is that so?" he asked.

And he and Mulhall stalked out quietly.

BY BRUCE CATTON.
NEA Service Writer.

GUTHRIE, Okla.— No sir, I reckon this Gerald Chapman just naturally wouldn't cut any figure at all out here. I reckon if he started in to rob a bank the boys would just push him aside and say, Just who are you, buddy, anyhow? Let experts do this'."

The speaker is a long, lanky Oklahoman lounging at ease in the back room of a speakeasy on a Guthrie side street. He is a type—a type that, if you understand it, helps you to understand why such a thing as the incredible Osage murder mystery could happen.

For Oklahoma was settled by white men only thirty-five years ago. It is as near to America's vanished frontier as anything you will find in this day of soft drink bars and radio. It still has its outlaws, its bad men," its hard-riding gunmen and its ten-gallon hats.

They are a different breed from the gunmen of the cities, these Oklahomans. Take away the gun, black-jack and knife of the most murderous yegg of New York or Chicago and he would be a creature devoid of harm—a skulking coward. Take away the Oklahoma bad man's weapons and he will proceed with his fists.

They are straight forward chaps, these Oklahomans, outlaw and law-abiding citizens alike. It makes you wonder if there isn't something to that stuff about the great open spaces," after all.

Catching a Bandit.

Consider Alva McDonald, for instance. He was, until recently, United States marshal here. He is a brawny, smiling sort of man, who speaks with a drawl and who in his stories, reveals the spirit of the westerner.

You was asking me about the time we caught Dutch Webber," he says.

Webber, you know, was a real bad outlaw. He'd held up banks and trains for fun. I guess—wouldn't pull a holdup in the night time, but insisted on broad daylight.

Well a deputy named Snelson and I went to a house outside of town to get Dutch. Snelson goes in and tries one room I tried another. It was Snelson that found him.

The two men must have come together too quick to draw. Anyhow, when I got in where they were they was rassling—only Dutch kept kicking Snelson on the shins. Man, he pretty near kicked the shins off him. So I stuck my gun in his ribs and told him to stretch. He saw me and says, All right, Alva, I'll do it for you but not for Snelson.'

You see there was a lot of personal bad feeling between Snelson and Webber. And so, goin' back to town in the car that night, Webber got killed."

Alva's interviewer emitted a howl at the nonchalant way in which this bit of information was let fall. The ex-marshal turned in surprise.

Oh, it was all right," he said. It was a perfectly proper killin'."

McDonald shed a bit of light on the customs of Oklahoma's bandits. He did it inadvertently, as one reveals something he thinks not worth the telling.

This man Ike Ogg," he began, He at that time was managing Al Spencer, who I've always considered the greatest bandit America has produced in this century. Al was—"

A manager?" McDonald was interrupted. How come?"

They Have Managers.

Oh, these outlaws all have managers, just like prize fighters," he said. The manager, he fixes up where they're to go and who they're to hold up, and makes all the arrangements—and then they split with him.

For instance: the manager will go to a bank, to get a bill changed or some thing, and get the lay of the land—how many people are apt to be around, where the safe is, how the exits are fixed and so on. Then he tells his outlaw and the outlaw goes and sticks it up.

But Ike had tough luck once. He went to Enid and bought about forty of these little rubber finger-tips that drug stores sell. He had all his men put 'em on, so they wouldn't leave any finger prints. All but two of 'em had been in the pen and their finger prints was recorded.

Well, the outlaws held up a Santa Fe train, near Enid. They got away with it all right, but like idiots they dropped all their finger tips along side the track when they got through. So the detectives got these finger tips, found out where they had been bought, and arrested Ike.

But the outlaws weren't caught. Ike didn't squeal."

TRADE CONDITIONS IMPROVE IN RUSSIA

Russian Foreign Trade Reaches Almost Pre-War Mark.

MONTREAL, July 29 (Canadian Press).—In its July Bulletin the Royal Bank of Canada publishes the following interesting article on Russian economic progress:

The extent to which Russia is to be a serious factor in international trade during the next few years is a question that is causing considerable discussion on all sides. In last months letter we gave a brief summary of current conditions in Germany, and no treatment of the industrial outlook for Germany would be complete without some mention of current Russian prospects.

The necessity for export markets has caused Germany to seek closer trade relationships with Russia. Russian foreign trade is an increasingly important element in international commerce. In the last two years Germany has exported $100,000,000 worth of goods to Russia. In order to encourage this trade, the German government is financing these exports with sufficient credits so that agricultural implements, for instance, may be paid for from the proceeds of two harvests. In order to secure this market Krupps has established four model farms in Russia where their machinery may be demonstrated to the peasants of the surrounding territory. As the Russian is not familiar with modern methods in agriculture, lumbering or mining, the process of introducing modern machinery is one which will require education and patience. Before the war there were less than 500 tractors in all of Russia—12,500 were used in connection with the last harvest.

While it is undoubtedly somewhat difficult to form any accurate estimate of industrial and economic conditions, yet figures from Russian sources indicate that production in some lines is now approaching, pre-war proportions. Forty per cent more oil was exported from Russia in their fiscal years of 1924-25 than in 1913, but iron and gold production was only about half as great. Textile production has tripled in the past two years and is now on practically a pre-war basis. The pulp and paper industry is now producing about 95 per cent of its 1913 volume. But primarily, Russia is an agricultural country and the progress made in this field is more important than in other activities. In 1925, 225,000,000 acres were sown as compared with 245,000,000 acres in 1913. So far as planting is concerned, the following table shows the progress being made:

AREA PLANTED IN VARIOUS CROPS
(Thousands of Acres)

	1913.	1922	1924	1925
Grain	215,659	117,674	177,579	194,400
Sunflower Seed	2,205	3,989	5,696	6,759
Potatoes	6,938	8,338	10,556	11,257
Cotton	2,119	140	1,229	1,629
Sugar Beets	1,890	456	842	1,193
Hemp	1,755	364	1,796	2,083
Flax	2,774	1,134	2,994	3,676

During the first years of the present regime, Russian money was inflated in somewhat the same manner as in Germany. By March, 1924, however, the Russian Soviet had realized that it must have stable money and some means of securing credit abroad; the whole currency system was changed and a new note, the Tchervonetz, was then issued, having a valued of $5.146. The rouble was given a value of $.5146. Since that time the tchervonetz has been maintained at dollar parity. They claim reserves against their note issues amounting to about 40 per cent.

The question as to the possible stability of Russia is one of interest throughout the world. Outside attempts to upset the present government have received little help from the people of the country. The Russian peasant secured land ownership from this government, with the result that he does not wish a change however little he may believe in the doctrines for which the government stands. The industrial worker receives better pay and greater privileges from the government than he received under the former regime. With both the industrial worker and the peasant satisfied, those who desire to upset the stability of the government have no powerful group within the country to whom they may look for assistance. So far as the economic situation is concerned, the Russian compares conditions under the old corrupt aristocracy with present conditions, and does not desire a return to the old regime. One factor, the importance of which is hard to estimate, is the wholesale effort that is being made to educate the people. As they become more literate, and as there comes to be a more free exchange of thought with the outside world, some knowledge of the progress and standards of living that exist elsewhere will be acquired. The desire for the rewards of individual initiative may then make so great an appeal as to cause them to seek a change in the theory of their government. Education may eventually work great changes in Russia but there is no immediate sign of any marked instability in the present organization.

Distrust of the Soviets stability, antagonism to their theories of economics and the fear that they may repudiate new debts as they have already repudiated the debts of the old regime, have combined to make business men regard Russia as a poor credit risk. Commercial relations have been resumed with Soviet Russia, but there is little prospect that Russian credit will command the confidence of the busines world until they restore the private property of foreigners confiscated during the revolution, and make some provision for the funding of the debts outstanding against the country.

No matter what may be thought of the policy of trading with Russia, the actual facts of the case are that Russia is carrying on a substantial trade with the outside world. In the March issue of the Federal Reserve Bulletin, Russian imports for 1925 are given at 736,934,000 roubles ($379,250,000) as against exports of 559,447,000 roubles ($287,900,000). The greatest portion of this trade is with the United Kingdom, although the exports from the United States last year had a value of nearly $100,000,000.

Cuticura Heals Large Red Pimples On Face and Arm

"My trouble began on my face and left arm with large, red pimples that itched and burned causing me to scratch. Scratching caused eruptions, and my clothing affected the breaking out on my arm so that I had to keep my arm bandaged. The trouble lasted three months.

"I tried other remedies without success. I began using Cuticura Soap and Ointment and they helped me, and after using three cakes of Cuticura Soap and two boxes of Cuticura Ointment I was completely healed." (Signed) Miss Martha E. Finstad, 2017 Baxter Ave., Superior, Wis.

Use Cuticura Soap, Ointment and Talcum to promote and maintain skin purity, skin comfort and skin health; the Soap to cleanse and purify, the Ointment to soothe and heal, the Talcum to powder and refresh.

Sample Each Free by Mail. Address Canadian Depot: "Cuticura, Ltd., Montreal." Price, Soap 25c. Ointment 25 and 50c. Talcum 25c. Cuticura Shaving Stick 25c.

RED ROSE "is good COFFEE"

RAIN.

Why do ya kick when it rains a bit, and why does it make ya throw a fit? Just wait a while, till the clouds have gone, and then take a look at the old front lawn.

Think o' the trouble it saves ya, man. Helps ya to sidetrack the sprinkling can. Think o' the growth that the garden's gained. How 'bout the muscles that are not strained?

Maybe ya planted some seeds last week—waitin' and hopin' ta see them peek. Fate serves this dish in its garden cup the rain comes down an' the seeds come up.

Nature, ya know, has ta have a drink. Maybe a man doesn't stop ta think. Cut out the frettin'—'cause what do ya gain? The most you can do is—just let it rain.

DID YOU EVER STOP TO THINK?

By Edson R. Waite, Secretary, Shawnee, Okla., Board of Commerce.

THAT if your newspapers went out of business your city would soon be known as a city of the dead.

THAT it would grow backward so fast that in a short while your streets would be a good grazing place for cattle, and the only traffic you would have would be the people who were moving away or those passing through from one live city to another.

THAT newspapers are modern builders of business.

THAT they are builders of cities as well.

THAT as they progress so will the home city progress.

THAT it is money in your pocket to see them grow, for the better they are the better your city will be.

What you want is a live city to live in, not a dead one to die in. Keep your city alive by supporting your newspapers.

(Copyright, 1926.)

So far women have not been given voting rights anywhere in the whole continent of South America,

When The Children Are Troubled With Summer Complaints GIVE THEM

And you will be agreeably surprised to find out how quickly they will become relieved of their troubles.

This preparation has been on the market for the past eighty years.

Put up only by the T. Milburn Co., Limited, Toronto, Ont.

Mrs. Ella A. Slade, wife of the sheriff of Cheboygan county, Michigan, is a candidate to succeed her husband, who under the law is ineligible for re-election.

BLACKHEADS

Blackheads simply dissolve and disappear by this one simple, safe and sure method. Get two ounces of peroxine powder from any drug store—sprinkle it on a hot, wet cloth, rub the face briskly — every blackhead will be gone.

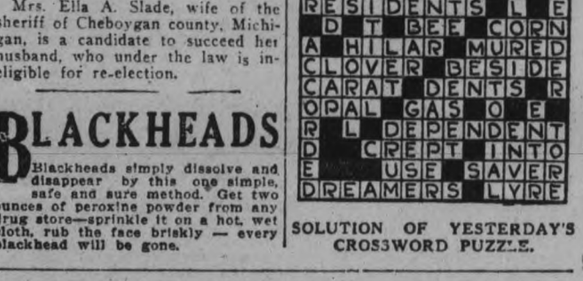

SOLUTION OF YESTERDAY'S CROSSWORD PUZZLE.

THE EXAMINER CROSSWORD PUZZLE

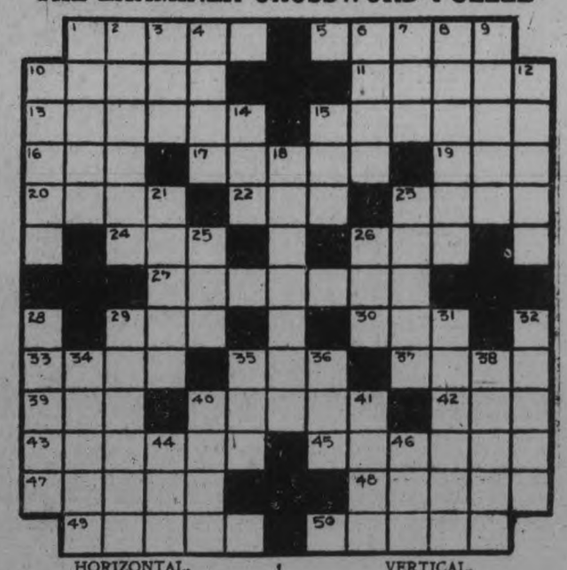

HORIZONTAL.

1. Strip of leather.
5. Bed laths.
10. More uncommon.
11. To run away in order to marry.
13. Exultant.
15. Radiator.
16. To loiter.
17. One who points a weapon.
19. Collection of facts.
20. Entrance or passage.
22. Cotton machine.
23. Branches of learning.
24. Another name for taxi.
26. Inlet.
27. Matter-of-fact.
29. Lair of a wild beast.
30. By.
33. Inspires reverential fear.
35. Black viscous fluid.
37. Small depression.
39. Male title of courtesy.
40. Heaped.
42. Ocean.
43. Pertaining to a clan
45. To send back to native land.
47. Type of auto.
48. To wait upon.
49. Intelligence.
50. Metallic runner fastened to shoe used on the ice.

VERTICAL.

1. Prepared lettuce.
2. Calamitous.
3. To soak flax.
4. Region.
6. To sneer.
7. Wing part of a seed.
8. Mahogany pine tree.
9. Squandered.
10. Supply arranged for successive relief.
12. To rub out.
14. To excavate.
15. Fowl.
18. Inorganic.
21. Stories.
23. Was sick.
25. Flour box.
26. To knock.
28. Endures.
29. To ridicule.
31. Haunt.
32. To mention.
34. Telegraphs.
35. Sesame (plant).
36. Scarlet.
38. Tendon.
40. Shallow pots.
41. Writing table.
44. To forbid.
46. Tiny green vegetable.

Braves Win by Sensational Fielding -- Play Errorless Ball

C. G. E. LADIES PLAY SNAPPY GAME BEATING GOODERHAM AND WORTS 10 - 1 IN EXHIBITION ENCOUNTER

Visitors Unable to Connect Safely with Miss Vincent's Pitching

FIELDING GOOD

Pitchers Set Example for Team-mates in Fielding Their Positions

(By C. J. B.)

The winning streak of the Gooderham and Worts ladies softball team of Toronto, which was almost as long as the name, was stopped at James Stevenson Park last night by the C.G.E. ladies, the Peterboro girls winning by the score of 10-1 in a game marked by excellent fielding on both sides.

The game, despite the score, was a spirited contest between two well matched teams. The margin was gained by the locals principally through the splendid pitching of "Babe" Vincent, who struck out ten of the "Distillerettes" and allowed only three hits. Her opponent, Miss White, was unable to strike out one of the C.G.E. girls, and allowed thirteen hits, including two triples and a double.

The attack of the winners was led by Violet Langton, who had four hits, one a triple, in five trips to the plate. She received a rather unpleasant shock when the ball, thrown from right field to head her off on the three base hit, struck her on the head as she reached third base, although the error of the fielder made it possible for her to score. Hazel Plunkett, Babe Vincent and Cathie Taylor were the other heavy hitters. Miss Plunkett made three hits, including a double, while Misses Vincent and Taylor made two each. One of Miss Taylor's hits was a triple.

The fielding of both teams was especially snappy. The work of the two pitchers was noteworthy, as they handled fifteen chances between them without a slip. Miss Lilley, the visiting shortstop, made a number of fine throws to head off runners, rarely missing the chance to get the farthest advanced runner on a force play. Her running mate, Miss Griffiths, at third, made several putouts, one on a double play, by her watchfulness in tagging runners who overran third base. Miss Palmer was loudly applauded for her fine running catch of a foul fly.

Both teams made errors but, for a change, they were more numerous in the outfield than in the infield. Dropped flies and poor throws made up the six outer garden misplays, while grounders caused the infield misfortunes. The one run scored by the visitors, and the four made by the home team in the fourth, were contaminated, but heavy hitting accounted for the other six.

The grandstand umpires had a great time advising Walter Perks, who officiated at the plate, regarding the difference between balls and strikes, but his umps made a very good showing, and was ably assisted by Bob Ross on the bases.

The box score:

G. and W.	AB	R	H	PO	A	E
D. Wilson, lf	4	0	1	1	0	1
S. Lilley, ss	2	0	0	1	6	2
L. Hallam, 2b	4	0	0	3	2	1
E. Ireland, cf	4	0	0	1	0	1
A. Palmer, rf	4	0	0	1	0	1
M. Hallam, 1b	4	0	1	11	1	0
W. Griffiths, 3b	4	0	0	0	4	1
D. Humpage, c	2	1	1	8	0	0
P. White, p	3	0	0	2	8	0
	31	1	3	24	18	6

C.G.E.	AB	R	H	PO	A	E
C. Taylor, 2b	5	1	2	0	2	2
V. Langton, lf	5	1	4	0	0	0
A. Logan, cf	4	1	0	0	0	0
D. Mortimer, c	5	1	0	13	0	1
D. White, 3b	4	2	1	2	2	0
H. Plunkett, 1b	4	2	3	10	0	0
M. Vincent, p	4	1	2	0	5	0
E. Greenhalgh, ss	4	0	0	0	1	0
A. Janeway, lf	4	1	1	2	0	3
	39	10	13	27	10	6

By innings:
G. and W. ..... 001000000— 1—3—6
C.G.E. ..... 00040024x—10 13 6

Summary—Three base hits—V. Langton, C. Taylor. Two base hits—H. Plunkett. Sacrifice hits—S. Lilley, A. Logan. Stolen bases—S. Lilley, M. Hallam, W. Griffiths, M. Vincent. Bases on balls, off M. Vincent 2. Struck out, by Miss Vincent 10. Wild pitch— Miss White. Passed balls—Miss Mortimer 2, Miss Humpage 1. Left on bases, G. and W. 6, C.G.E. 6. Double plays, P. White to M. Hallam to Lilley; P. White to Lilley; D. White to Plunkett. Umpires—Perks at the plate, Ross on bases.

BUILD A THERMOS HOME
Save Two to Five Tons of Fuel per year. Get our prices on Thermos Homes, large or small. Insulation, the solution of fuel cost.
A. B. CUNNINGHAM,
Builder and Contractor,
331 REID STREET

DR. T. W. H. YOUNG
Physician and Surgeon
Graduate of London, Edinburgh and Glasgow
Office Hours: 8-10; 2-4; 8-8.
305 Stewart St. - Phone 347

BASEBALL SCORES

International League.

Toronto at Buffalo, postponed on account of rain.

Syracuse at Rochester, postponed on account of rain.

Newark ..... 0010110222—9 15 1
Baltimore ..... 0000050200—7 10 1
Mamaux, Smallwood, Chesterfield, and Schultze; Earnshaw, Parnham and McKee.

Jersey City ..... 003300211—10 18 5
Reading ..... 001310101— 7 13 2
Cantrell, Perks and Daly, Marquis, Swaney and Lynn.

National League.

Pittsburgh ..... 012002001—6 12 0
New York ..... 000000000—0 5 0
Meadows and Gooch; Scott, King, McQuillan, Davies and Florence, McMullen.

Cincinnati ..... 001102000—4 8 0
Brooklyn ..... 010020000—3 7 1
Luque and Hargreaves, Picinich, McWeeny and O'Neill.

St. Louis ..... 000020100—3 14 1
Philadelphia ..... 00110400x—6 12 0
Sherdel, Johnson, H. Bell and Vick, O'Farrell; Dean and Wilson.

2nd game:
St. Louis ..... 300100100—5 9 0
Philadelphia ..... 100000201—4 11 1
Keen and O'Farrell; Willoughby, Pierce, Ulrich and Henline.

Chicago ..... 000100001000—2 12 0
Boston ..... 000200000001—3 15 0
Balke, Bush and Gonzales; Wertz, Mogridge and Taylor.

American League.

Philadelphia ..... 000010001—2 8 2
Cleveland ..... 10210010x—5 14 3
Walberg, Willis, Pate and Cochrane; Levsen and Sewell.

2nd game:
Philadelphia ..... 000000000—0 4 0
Cleveland ..... 00001001x—2 6 0
Ehmke and Perkins; Fox, Uhle and

Boston ..... 010110200—5 9 1
Detroit ..... 000013000—4 4 3
Ruffing and Gaston; Collins, Dauss, Johns and Woodall.

Washington ..... 001000010—2 6 1
Chicago ..... 20000102x—5 12 0
Rusther and Tate; Faber and Schalk.

New York ..... 000000021—3 10 0
St. Louis ..... 000000101—2 9 0
Shocker and Severeid; Wingard and Scheng.

YANKEES SCORE FROM BROWNS

Shocker Brings Home Winning Tally in the Ninth Inning

NEW YORK, July 29 (Caandian Press).—The Yankees were at St. Louis yesterday and won again from the Browns 3 to 2. Babe Ruth struck out three times. Shocken doubled in the ninth and came home on Comb's single for the winning tally.

Boston made it two in a row from Detroit at the Michigan city. Ruffing held the Tigers to four hits to permit a 5 to 4 victory. Boston backed away at Rip Collins over six innings, getting three runs on six hits, one a homer by Regan, two men were on base when Collins was relieved by Dauss, and Jacobson's two bagger scored them.

Red Faber let Washington down with six hits in Chicago, while the Sox hit Reuther opportunely to even the series by a 5 to 2 win.

CIRCUIT DRIVE BEATS SAINTS

Cowell's Liner Breaks Tie in Ninth Inning of Game.

WIN FOR HYDRO.

CAMPBELLFORD, July 28—St. Mary's and the Hydro provided an exciting game in the Softball Association here last night, the electric boys winning 8 runs to 7. St. Mary's came from behind twice to tie the score, but Cowell's drive in the last half of the ninth was good for the circuit, when the ball got away from Eddie Bush. It was a hard hit line drive that the little St. Mary's fielder failed to hold.

When the Saints put across two runs in the ninth, to tie the score the crowd had visions of another upset, as in Monday night's game, but it was of short duration for Cowell picked out the first strike pitched and made the circuit.

Hydro—DeCarroll, 1b; Ironsides, p; Saunders, c; Cowell, c; Graham, cf; Dennis, 3b; Lony, ss; Meyers, lf; Beatty, rf; Tinney, 2b.

St. Mary's—L. Bush, c; Ted Blute, p; Brunelle, 1b; Farrell, ss; Morton, lf; J. Callahan, 3b; B. Blute, rf; E. Bush, cf; W. Callahan, 2b.

Hydro ..... 100 0005 011—8
St. Mary's ..... 010 000 402—7

OPEN GOLF CHALLENGERS

The Canadian open golf championship will be held over the course of the Royal Montreal Golf Club on Thursday, Friday and Saturday, August 5, 6 and 7. A high-class field is assured. Above are shown some of the leading contenders. Left is Leo Diegel, the defending champion, and at the right is "Happy" Fraser, of Montreal, who was runner-up for the Canadian amateur championship. Below, left, is Andrew Kay, the Lambton Club professional, holder of the Ontario open title and considered to be the leading golfer hereabouts and Canada's hope for the title; on the right is Don Carrick, Ontario amateur champion and last year' winner of the amateur championship of Canada.

JOPLINGS WIN OVER CHEMONG

Runyon and Cowain Feature in Softball Game Last Night

SCORE 12 TO 3

Jopling's evened the count on Chemong Pavilion last night when they defeated them by a score of 12-3. Two pitchers were used by the Pavilion in an attempt to stem the tide of runs and hits, but Jopling's were using their war clubs with a vengeance.

Tommy Holyman started on the mound for the Pavilion but he was hammered hard. He was relieved by Carl McLean, who fared no better. Dormer twirled a steady, effective game for the winners and held the Pavilion in check all the way.

Jopling's gave their pitcher wonderful support with Runyon and Cowan, the Toronto boys, showing up exceptionally well. "Hap" Bradshaw at second and Jimmy Hall at first also showed up well. The outfield turned in a good game.

Runyon and Cowan were the heavy hitters for Jopling's, the former getting in a couple of extra base drives.

The losers strengethened up considerably for this battle, having Bradburn at first, Lowe at short, Rutherford at third, Mullholland in the field and McLean as extra pitcher. Although the team turned in good ball the pitchers were hit hard and often, and good solid hits won the game for Jopling's.

The rival managers were making freak bets again on the game, and when it was all over Manager Fred Jopling had the extreme pleasure of watching Manager Forler of the losing team scale a big pine tree. When he was a good distance up he gave three cheers for the winners.

The teams:

Jopling's—Dormer, p; Baker, c; Jimmy Hall, 1b; Bradshaw, 2b; Runyon, ss; J. Cowan, 3b; Jack Hall, cf; Gillespie, lf; L. Cowan, rf.

Pavilion—Holyman, p, lf; Forler, c; Bradburn, 1b; Green, 2b; Lowe, ss; Rutherford, 3b; LeRarr, cf; Mullholland, lf; McLean, M, p.

SKEETERS HIT READING FREELY

Newark Used Four Moundsmen in Game with Baltimore

TORONTO RESTS

NEW YORK, July 29 (Canadian Press).—The Jersey City Skeeters hit Swaney and Marquis freely at Reading yesterday and came off with a 10 to 7 verdict over the home club.

Newark and Balitmore indulged in a ten inning fracas in the Oriole orchard. Newark used four moundsmen and scored two runs in the tenth to win, 9 to 7.

Toronto and Syracuse had rests yesterday at Buffalo and Rochester, where it rained.

PIRATES TAKE SECOND GAME FROM GIANTS

New York Fails to Get Runner Past Second Base

MADE FIVE HITS

Four Moundsmen Unable to Stop Corsairs for Pittsburgh

NEW YORK, July 29 (Canadian Press).—Pittsburgh won its second straight from the Giants yesterday, Meadows blanking the home club, 6 to 0. Four hurlers were unable to stop the Corsairs, while New York made only five hits and failed to get a runner past second base.

Across the river, the Cincinnati Reds nosed out Brooklyn, 4 to 3. Adolfe Luque yielded but seven hits and fanned nine batsmen. The entire Cincinnati outfield went through the nine innings without a fielding chance.

At Boston the Braves won, 3 to 2, over Chicago in a thirteen inning contest featured by errorless ball and sensational fielding. Singles by Welsh and Brown and a base on balls to Moore filled the bases and spelled victory for the Braves when Burrus singled.

The St. Louis Cards divided a double header at Philadelphia, losing the first, 6 to 3, and taking the second 5 to 4. Cy Williams hit a homer with two on base in the opener.

McKENNA WINS GOLF TOURNEY

Minaki Golf Star Secures Western Canada Professional Championship

FINAL SCORE 291

ELMHURST GOLF CLUB, WINNIPEG, July 29 (Canadian Press).—Ned McKenna, professional at the Minaki Golf Club, Minaki, Ont., yesterday won the professional championship of the Western Canada golf tournament, when he turned in a card of 72 for the final eighteen holes. His score for the 72 holes was 291. J. Land, Winnipeg; Hugh Fletcher, Winnipeg, and J. Rimmer, Jasper Park, were tied for second place with a score of 296. Rimmer and Fletcher turned in cards of 70 this afternoon, which is two strokes under par. McKenna's card for the final eighteen holes follows:

Out	444	345	544—37
In	434	445	434—35
			—72

Final standings of professionals:

Ned McKenna, Minaki	74	73	72	72—291
Joe Land	77	73	73	75—298
Hugh Fletcher	81	73	74	70—298
J. Rimmer, Jasper Park	76	79	73	70—298
Willie Kidd, Minneapolis	73	76	74	78—301
N. Clark, Minneapolis	75	75	76	75—301
P. Brown, Winnipeg	81	72	76	73—302

WINS OHIO DERBY

CLEVELAND, Ohio, July 29 (Canadian Press).—Boot to Boot won the Ohio derby over a sloppy track here yesterday. Bolton was second, and Brazen, third. The time was 1.57.

STANDING OF LEAGUES

INTERNATIONAL LEAGUE.

	Won.	Lost.	P.C.
Baltimore	68	38	.642
Newark	64	42	.604
Toronto	64	43	.598
Buffalo	62	45	.579
Rochester	52	53	.495
Jersey City	47	58	.448
Syracuse	40	63	.388
Reading	25	80	.238

AMERICAN LEAGUE.

	Won.	Lost.	P.C.
New York	63	34	.650
Cleveland	54	45	.545
Philadelphia	52	45	.536
Detroit	51	48	.515
Washington	47	46	.505
Chicago	50	48	.510
St. Louis	41	56	.423
Boston	30	66	.313

NATIONAL LEAGUE.

	Won.	Lost.	P.C.
Pittsburgh	54	39	.581
Cincinnati	56	43	.566
St. Louis	52	44	.542
Chicago	50	46	.521
Brooklyn	49	49	.500
New York	46	48	.489
Boston	38	57	.400
Philadelphia	37	56	.398

BEWDLEY REGATTA.

Will Be Held on August 4 in Aid of Church.

A regatta and sports day has been arranged by the people of Bewdley in aid of the Bewdley village church, for Wednesday, August 4. There are races for all who care to enter by canoe, skiff, motor boat (inboard, single and multiple, and outboards), speed boats, swimming and running races, Indians from Hiawatha and Alderville are expected to enter many of the events. The Alderville Indian band will be in attendance. Fish pond, fortune telling, supper and a good programme in the evening.

SMITH HEALTH BOARD MEETING

Vaccination Recommended Because of Smallpox Cases in District.

PROTECT PARK.

A meeting of the Local Board of Health for Smith Township was held at the office of the M.O.H., Dr. J. A. Morgan, on Tuesday, July 27th.

All the members were present, consisting of Reeve J. A. Middleton, Deputy Reeve George H. Simpson, M.O.H. Dr. J. A. Morgan, and the Secretary.

The minutes of the last meeting were read and confirmed.

Dr. Morgan reported small-pox as existing in this district at present.

After consideration the Board of Health recommended that all who have not been vaccinated recently be vaccinated at once.

After discussion of the growing practice of sending cases of certain communicable diseases to Chemong Park during convalescence, it was decided that the M.O.H. investigate the legality and wisdom of such procedure and report at the next meeting.

Moved by Dr. J. A. Morgan and seconded by Deputy Reeve Simpson tht Sanitary Inspector J. A. Jobe have two signs printed and placed on the Chemong Road at each end of the swamp in the fifth concession, prohibiting the depositing of garbage and other refuse therein.—Carried.

The meeting adjorned to meet on the call of the chair.

RAIN HOLDS UP DAY OF SPORTS

Marmora Field Day Events Were Being Well Contested.

SOFTBALL TOURNEY.

MARMORA, July 29 — The field day organized by the Young Men of St. Paul's Church on the grounds of Marble Cliff Pavilion, Crow Lake, drew a large crowd on Wednesday afternoon. The chief feature was a girls' softball tournament for which teams representing Marmora, Deloro, Madoc, Springbrook, Stirling, Havelock, Norwood, Warsaw and Tweed entered. Owing to rain and other difficulties it was not possible to play the tournment to a finish. The four teams left in the running are Marmora Springbrook, Tweed, and Warsaw, who will play off for the Embury Cup next Monday afternoon in Marmora at the Regimental field day there. Results of played games are as follows:

Deloro ..... 120 321 0— 9
Marmora ..... 002 022 5—11
Umpires—Kerr and Regan.

Madoc ..... 300 704 2—16
Warsaw ..... 236 114 x—19
Umpires—Ralph and Kerr.

Stirling ..... 1 1 1 5 0— 8
Tweed ..... 0 6 3 1 x—10
Umpires—Hughes and Regan

Havelock ..... 2 0 0 0 0—8
Norwood ..... 0 0 4 3 2—9
Umpires—Hughes and Regan.

Norwood ..... 0 0 2 0 0—2
Warsaw ..... 0 2 4 0 x—6
Umpires—Allen and Beckett.

In all these games a good standard of softball was seen, Norwood and Marmora coming from behind in the last innings to win their respective games. On the afternoon's play the Warsaw team looked the possible winners of the tournament, but will find stiff opponents in Tweed. Refreshment booths were well patronized and the dance in the evening in the Pavilion, when Clarke's Collegiates furnished music, drew a great house. An artistic display of fireworks on the Lake at 8.30 p.m. was enjoyed by young and old alike. Dr. A. T. Embury, ex-M.P., donor of the cup, was present in the late afternoon.

May Blush Without Guilt, Munich High Court Decides

MUNICH, Bavaria, July 28.—Blushing when spoken to without introduction by a good-looking girl on the street is not sufficient evidence to show guilt of a crime by an unsophisticated young man, the Munich Court of Appeals has ruled.

Lola Springer, typist out shopping for her employer, lost a 50-mark bill. Retracing her steps she accosted Emil Junge, the first person she happened to meet, and asked him whether he had found the money. Junge stammered that he had not, but his face reddened and Lola had him arrested.

Junge maintained that he had not found any money. He blushed, he said, because he was naturally a shy boy. The Municipal Court fined him 100 marks, and Junge's counsel appealed.

The higher Court, in dismissing the case, held that, while blushing nowadays is a rare phenomenon and might arouse suspicion, it was not as yet accepted as legal evidence of guilt.

HELD CONVENTION

Hope Township Religious Educational Branch Met in Canton Church.

PORT HOPE, July 29.—The Hope Township Branch of the Ontario Religious Educational Association held a convention in Canton Church on Tuesday, July 27.

This township branch has not been active for several years, but through the efforts of Rev. E. Cooke of Newcastle, assisted by Rev. J. Lane of Canton and Rev. D. R. Clare of Welcome, this convention was planned.

Rev. W. E. Fletcher of Oshawa was the representative of the O.R.E.A. and by his addresses did much to make the convention a success.

The programme for the afternoon was as follows:

2 p.m.—Devotional exercises; Rev. D. R. Clare. Roll Call and Report of Schools. Appointment of nominating committee. Address, "Evangelism in the School: When and How," Rev. D. R. Clare. Solo, Miss Hazel Bamsay. Round table conference, Rev. W. E. Fletcher. Supper was served on the grounds.

In the evening Rev. J. F. Lane, the pastor of the church, was chairman. There was a song service for half an hour, followed by devotional exercises by the pastor.

The report of the nominating committee was given as follows:

President—Rev. J. F. Lane, Canton.

Vice-President.—R. C. Symons, Welcome; Sec.-Treas., Mrs. R. R. Elliott, Elizabethville.

Department Superintendents. — Children's, Miss Percy Carroll, Canton; Boys', Franklin Bannister, Garden Hill; Girls' Miss Emma Noble, Perrytown; Young Peoples', Miss Hazel Bamsay, Welcome; Adult, Rev. Crisall, Perrytown; Home Department, Miss Wallace, Wesleyville; Teacher Training, Miss Ada Langdon, Canton. Missions, Mrs. Dawson Beebee, Morrish. Temperance, Mrs. Bert McCulloch, Zion.

Next convention at Morrish; time suggested, September.

Mr. Fletcher commenced his address by asking if the audience thought the "good old days" of their fathers' better than the present?

This is a time of progress. It is seen in the churches. First the lighting system was candles, then coal oil, gasoline, and now electricity.

On the farm, the old way was the sickle, the scythe, cradle, reaper, binder, etc; and now, there are machines where the grain is cut, threshed and cleaned.

So there is growth in the spiritual world.

The farmer selects his seed and plants the seed when the ground is ready for that kind of seed.

Graded lessons are the selected seed to be planted in the little child's mind, which is ready for it.

Mr. Fletcher gave several illustrations of wrong, early impressions, children had because the little minds were not ready.

Responsibility for the winning of the young for God's kingdom was placed on those present.

If young people pass the 'teen age, statistics show that:

(1) Over 20 years of age, only 15 out of 100 are brought into the church;

(2) Over 25 years, 4 out of 100;

(3) Over 30 years, 1 out of 1,000.

The speaker pressed the need of organized work among the young in the Sunday School.

More than two hundred clubs are affiliated with the Amateur Athletic Association, which is the governing body of all amateur athletic sports held in Great Britain. The association has done magnificent work in popularizing athletics since it was organized in 1880.

To all Smokers of Blended Cigarettes
Buy a packet of Winchesters -
20 for 25c
Every package of Winchester Cigarettes contains a poker hand insert card. Save these inserts—they are valuable in exchange for packs of high grade playing cards, etc.

CAPITOL THEATRE

Re-opens for Season 1926—27 Monday Next

Matinees Daily - 2:30
Evenings - 8:00

Saturday Evenings - 7 & 9

No Change in CAPITOL Popular Prices

Watch for Announcement in Saturday's Examiner.

BILLY EVANS Says

Watch the Sox.

It's a question of legs with the Chicago White Sox.

If Everett Scott's underpinning holds up and Manager Eddie Collins isn't handicapped by his leg injury of last fall, the Sox are going to be troublesome.

Since there are few more important positions on a ball club than short and second, it is easy to figure what the condition of Scott and Collins means to Chicago.

Chicago has great spirit, a remarkable catcher, mighty fine pitching and best of all a smart ball club, well-handled by one of the brainiest managers in the game.

If the Sox have a weakness it is lack of reserve strength. At that, the club is better fortified than last year.

* * *

Yanks Come Back.

In looking over the major league ball clubs in spring training, I ventured the opinion that the New York Americans were a first division possibility.

I went even further and said the club was going to be just as good as it wanted to be.

It is beginning to look as if the Yankees have decided they want to be very good.

After a poor start in the exhibition games, the Boston Braves beating the club its first three meetings, the Yanks began to hit their stride.

When the team started north with the Brooklyn Dodgers for a series of 12 games, it was ready and rarin' to go.

The result of that series is now history. The Yankees accomplished the almost unheard of feat of beating so strong a club as Brooklyn 12 straight ball games.

Of the first 16 games played in the American League, the New York Americans won 13 and lost only three, a matter of 25 out of 28 wins against major league opposition.

Not only Ruth, but the Yankees as a team, are doing a most decided comeback.

* * *

May Upset Dope.

Chick Evans is going to play in the British amateur golf championship.

For those who do not know, if there are any such persons in this wide world, Chick Evans is one of the game's greatest golf players.

While his game hasn't been quite up to standard for perhaps a year, due to business reverses, Evans has the competitive spirit and is best with much at stake.

When he wasn't named as a Walker cup representative, it occasioned much surprise in golf circles.

Recently while in Chicago I learned from some of his friends that the slap handed him by the 'powers that be" in golf, was largely responsible for his decision to journey to England this year and play in the amateur open, as well as several other important events.

It would rather tangle the situation if Evans went big in the British tourney, also prove rather embarrassing to those who selected the Walker cup team.

* * *

Dope Takes Tumble.

Spring training data has certainly been shot to pieces during the first three weeks of play in the major leagues.

The Brooklyn club, at that time was showing the way to the rest of the National League, after dropping 12 straight exhibition games to the Yankees.

On the other hand, the Boston Braves, the sensation of the Florida Grapefruit League, a team picked by the experts to be the dark horse of the National League, was last.

The world champions, Pittsburgh Pirates, away to a bad start, were in seventh place. In the American League, Philadelphia picked by many to win the pennant was sixth, while the highly-touted St. Louis Browns were last.

Many other form reversals featured both races during the first weeks of play. However, the baseball season is a long grind, a matter of six months, in which it is possible to have many upsets.

SECRETS OF STARS INSIDE BASEBALL

as told by Billy Evans

(By Ty Cobb, World's Greatest Ball Player.)

To be a great batsman, a player must have a comfortable stance.

My idea of a comfortable stance is both feet about six inches apart with the weight equally distributed.

Such a style enables the batsman to shift without being in any way handicapped. He can step into the ball or pull back before taking his cut, according to the style of ball pitched.

Keep the arms away from the body when hitting. Holding them close makes a batsman practically helpless on any ball that is pitched inside.

It is also impossible to get any power back of the swing. The batsman is practically forced to hit the ball with the handle of the bat if at all.

With the hands held away from the body as the pitcher makes ready to deliver the ball, the batsman is in a position to bring the hands and arms back and get plenty of power back of the swing regardless of what kind of a ball is pitched.

The grip of the bat, like the stance, should be comfortable. This is largely a matter of personal opinion, but I have always favored spreading the hands a trifle.

I find it is much easier to control the desire to swing as well as the actual swinging of the bat with a spread grip rather than holding the bat at the extreme end of the handle.

When holding the bat at the extreme end in both hands, a player, having made up his mind to hit and started his swing, is unable to hold back, even though he realizes the pitch is a bad one.

The weight of the bat and the size of the handle are likewise a matter of opinion. Few great batters use the same style bat. Once again the point I want to stress is, use a bat that feels comfortable in your hands and is easy to control.

Never press, despite the style of pitching. Always try to be natural.

In particular, do not press when you are in a batting slump. Such happenings are common to baseball and impossible of explanation. They are simply a part of the game.

I strongly favor choking up on the bat when trying to put the jinx on a slump. This naturally shortens the length of the bat, making that much less to control, and to a certain degree lessens wild swinging.

One must have one's hands at the extreme end of the bat to swing wildly. Choking, by shortening the bat, tends to prevent it.

Diamond Disputes Decided

by Billy Evans

Runner is on first base. Pitcher, while off rubber, delivers ball to batter at which he does not offer. What is proper ruling?

* * *

Such an act on the part of the pitcher must be construed as a balk.

The calling of the balk, because of delivery of ball to batsman, while off the rubber, entitles runner on first to advance to second.

The status of the batsman is in no way affected.

If there had been no runners on and the same situation arose, the umpire would rule the pitch a ball, regardless of whether it was over the plate or not.

Indoor ice hockey has been revived as a summer sport in San Francisco after an absence of 10 years.

ORDER NOW

BEST ANTHRACITE

Hard Coal

STOVE AND NUT	$15.75
EGG COAL	$15.50
PEA COAL	$13.00
ALBERTA COAL	$14
COKE, Real Solvay	$13.00

HARD AND MIXED WOOD AT CURRENT PRICES

Cut and Split to Order

Peterboro Fuel and Transfer Co.

KELLY BROS.

Phone 270 & 362 - 134 Aylmer St.

Moviegraphs

CATALINA ISLAND, Calif.—Thirty miles from the California mainland, faintly discernible, across a blue channel where the flying fishes play, lies the island of Santa Catalina, where Paramount's $2,500,000 sea epic, "Old Ironsides," is being filmed.

Here, as an innocent bystander, and by dint of retrospective fancy, I have participated in the historic battle of the "U.S. Constitution" with the Tripolitan pirates of 1804. And if the completed film retains the pungent savor of the drama here enacted, it will be indeed a memorable offering.

I write this in a little tent, one of hundreds comprising the movie camp, on a narrow neck of land below which the riding lights of Decatur's replicaed fleet wink in the night.

The Battle Over.

About me 1500 men snore after the sweat of battle maneuvers. The tang of powder, the din of cannonade, the shouting of combatants touched almost to blood lust by grip on a flashing saber, the creak of tackle, and the pelt of a stiff sea have bedded the impression of reality deep in mind.

For the hour at least, that dark hulk down in the cove here is the ship by which the young American navy memorialized its heroic exploit in the Mediterranean.

And James Cruze, director, must keep alive in his men the illusion that they are actually making history, not merely mimicking for a movie.

On one side of the Catalina isthmus the old flotilla of 1804.

On the other, far over at San Pedro and Wilmington, the searchlights of the present Pacific battle fleet fingering the skies—a world of modern machinery, steam craft, wireless, of speed and power.

And yet by aid of all these modern devices it is proving a strenuous task to duplicate what Decatur's crew did with calloused fist, warps, windlass and stout hearts 122 years ago.

"We'll Try It Again."

Five times this day, at two-hour intervals of laborious preparation, the cameras whirred for a long shot as the "Constitution" and her enemy maneuvered to achieve the precise swinging broadside desired.

And after each trial the voice of Cruze, whispering over a microphone from his distant camera float, "We'l try it again." All day for one successful shot.

Compared to the making of his "Covered Wagon," which was a tough job, "Ironsides," Cruze says, is far more trying. Storms, fogs, accidents, narrow searoom before the constructed forts of Tripoli and various vicissitudes already have added an additional million dollars to the projected cost of the picture.

Twenty-seven days of shooting time have been lost to date, with the daily budget running about $35,000.

Breakfast at 5:30, box lunch aboard ship, supper at 6 p.m. in the camp, operated like a military establishment. A 12-hour workday. Activities, at first strange and exciting, tending to become monotonous. Long waits between camera shots—men playing quoits, reading, horse-playing, snoozing on the decks, then suddenly tensing to a few moments of furious activity as the call comes from the camera float, with men manning the guns and mounting to the fighting tops. Hard to keep up esprit.

And yet in the mind of most of these extras, a hard-bitten horde supporting the principals—Wallace Berry, George Bancroft, Charles Farrell and Esther Ralston—some stimulus of patriotic pride, some echo of school book history perhaps, which sustains enthusiasm and which is inbuing "Old Ironsides" with a fine sincerity.

Boy Abandoned in 1856, Now Aged, Seeks Relatives

The Rev. Lloyd B. Gilmour of the Five Points Mission, New York, has received an appeal to help establish the parentage of the boy who was left at his mission seventy years ago.

Several years before the Civil War, an English woman accompanied by a boy who wore red top boots landed at Castle Garden. The boy was ill and was kept in quarantine for a few days. In that time his mother disappeared and when he was released from the hospital he was sent to the mission. A few weeks late, a Captain Van Meter, then in charge of the mission, took the boy with others to the Middle West to find homes for them. Attempts to find his mother had failed.

The boy could not even remember his last name. A brother, he said, had died on the voyage and was buried at sea. His questioners submitted several names to him, hoping he might recall his own from them. He selected McCann as sounding most like his. His first name was Albert, he said.

Albert McCann grew up in Farmington, Ill., where he joined a cavalry regiment and served in the Civil War.

At the close of the war he learned the tinsmith's trade and went to Winterset, Iowa, where he found work. There, one day, a girl entered his shop, carrying a bird cage to be repaired. Young McCann delayed the job and the girl called several times for the cage. There is no record of the bird cage ever having been repaired but a year later, on July 8, 1868, the girl, Frances E. Sanford, married the young tinsmith.

Today Albert McCann and his son, Roy, own the Joplin Cornice Works at Joplin, Mo. He is 79 years old and his wife 76.

In writing to the Five Points Mission, Mrs. McCann asked if any information was on record there of the English mother of the boy with the red top boots. At her request Mr. Gilmour is making the incident public.

Pitcher Grover Alexander, who has landed with the St. Louis Cardinals after having been given the gate by the Chicago Cubs, has been playing professional ball for 17 years. His first engagement was with the Galesburg, Ill., club back in 1909.

HELPFUL HINTS BY GOLFING STARS

By Special Arrangement With Colliers' Magazine.

WALTER HAGEN—WATCH FOOT ACTION.

Be sure that you are set properly before attempting to hit the ball. The feet play an important part in the address of the ball, in the back swing, the top of the swing and at the finish. Some pros have gone so far as to say that the action of the feet is everything. This is not all, of course, but without the proper foot movement there is no chance for the beginner to get very far in learning the game.

Foot action is not only essential in golf, but in every line of sport that I know of. I used to play baseball in my youth and reached the point where I had to decide between professional ball and golf.

I learned the game thoroughly. My specialty was pitching and I soon discovered that my feet had almost as much to do with hurling the ball as my hands. At bat I found that there was everything in the way I handled my feet.

The fielders find this true, too. The first thing a shortstop or a baseman is taught is how to stand to receive the ball.

(Copyright, 1926.)

FARMERS!

This is your depot to buy your Farm Implements and Machinery, such as:

Haying Machinery,
Ploughs of various makes,
Handy Cultivators,
Cream Separators, Etc.

A Number of First-Class Used Cream Separators, capacity 400 lbs., to 900 lbs., will be sold at from $15 to $30. These are snaps—see them.

R. C. HEARD
379 Water Street
Phone 1329

KINGSTON LOSE TO BELLEVILLE

Ouelette Had a Slight Advantage Over Cairns in Pitching.

SCORE 12-7.

BELLEVILLE, July 29.—By defeating Kingston by 12 to 7 here yesterday, the Belleville C.N.R. team remained in the hunt for the honors in the Central Ontario Baseball League. Both played good ball, with Ouelette of Belleville having a slight advantage over Cairns of Kingston on the twirling mound. Vern Weir of Belleville and Harry Batstone of Kingston shared the heavy hitting honors, the former securing a homer and the latter two triples.

Kingston	00000302—	7	12 2
Belleville	00330033x—	12	15 2

Cairns and Tettro; Ouelette and Mills.

Umpires—Collins and Woodley.

CHANNEL SWIMMER QUITS NEAR SHORE

Norwegian Halted By Rough Water Close To English Coast.

BOULOGNE, France, July 29 (Canadian Press). — The English Channel has defeated Olaf Farstad, a Norwegian swimmer. Farstad started at 10.43 o'clock yesterday morning at Cape Griz Nez to swim across to Dover, England, but was forced to give up the attempt at 3 o'clock this morning.

Farstad, who is a policeman, gave up a mile and a half from the English Coast, when rough water made continuance impossible. The performance is considered one of the most remarkable in recent Channel history, for he entered the water without grease, goggles, or headcap, usually deemed indispensable in such efforts.

GLOVER TROPHY WON BY DR. ALLAN

Beat R. Fox By One Shot—Hammond Semi-Finals To-night.

In the final game of the schedule at the lawn bowling green last night Dr. Allen's rink won the R. M. Glover trophy by one shot.

The personnel of the rinks were:

A. Ringer, A. Grant, J. Cullen, Dr. Allen (skip).

W. Cornell, B. Tillcock, Geo. Coleman, W. R. Fox (skip).

Scotch Doubles Semi-Finals.

To-night the semi-finals in the Scotch doubles will be played off.

C. J. Seymour vs. J. Mayneord.

J. Wyllie vs. J. J. Howden.

CRICKET NEWS.

The Rosedale C. C. of Toronto will pay a visit here on Monday next and play the local Cricket Club. The match will commence at 1 o'clock and will finish about 5 p.m. to enable the team to leave on the 5.30 train.

This game should be one of the best of the season. Last year Peterborough lost by a few runs at Peterborough, but in the return game at Toronto won handsomely.

The Peterborough Club will practice to-morrow night (Friday) at 6 p.m. All members are asked to turn out, when final arrangements will be made for the above game, as there will be no practice on Saturday afternoon.

ALL SAINTS' ROYALS MIDGET CHAMPIONS

Victory Over Kiwanis Team in Closely Contested Game.

The All Saints Royals won the City Midget championship last evening when they defeated Jack Deannard's Kiwanians to the score of 3-2, in a closely contested battle.

The game was a hectic encounter with the teams playing errorless ball, and snappy play was the night's password. The score stood 0-0 till the third innings when Hope knocked a nice single, followed by Jones who gave the crowd the thrill of the evening when he walloped Crary's offerings for a three bagger, bringing in the All Saints first run.

With the All Saints one up, the Kiwanis team got down to playing a little better ball and a few times looked dangerous, but they lacked the punch to score. The score stood 1-0 till the 6th, when Hollingworth, the All Saints keystone sack man hit the ball for a single and Hatton following Hollingsworth whacked the ball for the second three base hit of the evening, scoring Hollingsworth, and Hatton came in on the run later. The Kiwanis team fearing another defeat began to come out of their stupor and buck up. Hall led the attack in the last innings when he knocked out a pretty single. Rishea, the base ump. called him out, but reconsidered his decision to safe. Cotton next knocked a wallop and scored Hall. Holland next to bat knocked one out and scored Cotton, but owing to the darkness the All Saints' players could not see the ball. The next batter was out and the game was ended.

Crary pitching for the Kiwanis, pitched good ball, but was a little shaky at times. Cripps for the All Saints, pitched like a veteran.

A. Kay, umpire in chief; Rishea on bases.

Kiwanis	0000002—2
All Saints	0010020—3

Batteries: Kiwanis, Crary p; Cotton c. All Saints, Hatton c; Cripps, p.

BELLEVILLE TEAM STILL IN RUNNING

Victory Over Kingston Adds Interest To Saturday's Game.

By beating Kingston in a slugging match yesterday, in which the Nationals showed their old-time ability to punish the offerings of Bruce Cairns, the Belleville team remained in the running, a game and a half behind the Petes, and Saturday's game between the two teams at Riverside Park assumes a new importance. A Belleville win would put Walter Gerow's men right on the heels of the Petes, and the latter cannot afford to take any changes with the hard-hitting railroaders. Al. Heckman is slated to do the gunning for the Petes, while Ouellet is the likely Belleville choice in spite of the fact that he worked yesterday. The game should be one of the best of the season, and should attract the biggest crowd of the year. Umpires Alex. Kay and Edgar LeBarr will be in charge, and will send the teams away at 3 o'clock sharp.

O'Keefe's BEERS

GOLD LABEL ALE — PILSENER LAGER — SPECIAL STOUT

Brewed to the highest standards of quality and purity

Made by O'Keefe's Beverages Limited, Toronto.

J. M. BROOKS, Local Distributor

PRESCRIPTIONS CALLED FOR and DELIVERED

Here you get what the doctor orders; and the Drugs, Chemicals and Medicines are the Best We Can Buy—Moderate Charges.

Remember we are as near to you as your telephone. We deliver anywhere.

Here, you get what you ask for. If we haven't it in stock, we will get it for you. We are not continually trying to sell you "Something Just as Good."

Any store that will try to sell you "something else" to your face will certainly sell you something else behind your back.

MONCUR'S DRUG STORE

407 GEORGE STREET

Lowest Prices in the City on Patent Medicine

ROBBERS TAKE BAG OF MONEY

Force B. and M. Baggage Man To Give Up $65,000.

THREE IN PARTY.

SALISBURY, Mass., July 29 (Canadian Press).—Train robbers obtained $65,000 in cash from a baggage master of the Boston and Maine train at Salisbury Point station to-day. The money had been sent by the Federal Reserve Bank in Boston to the Power River National Bank at Amesbury.

It was reported that three young men appeared in the baggage car just before the train stopped at the station and forced the baggage man to throw off the bag containing the money.

The bandits covered William Jordan, the baggageman, with pistols, and three registered mail pouches were thrown off. Police believe an automobile was waiting in the heavily wooded section that surrounds the tracks at that point. Jordan was thrown from the train and rushed to Salisbury to give the alarm.

The bandits pulled the bell cord of the train, and before it had stopped, leaped from the car and escaped. Before the hold-up they had been passengers in the train, and made their way without difficulty into the baggage car.

THEATRE

AT THE REGENT

J. FARRELL MACDONALD PLAYS TITLE ROLE IN FOX FILMS PRODUCTION AT LOCAL THEATRE.

"The Dixie Merchant"—a Fox Films production, directed by Frank Borzage and featuring J. Farrell MacDonald in the title role with Madge Bellamy and Jack Mulhall, comes to the Regent Theatre Friday for a two day run.

Into this absorbing story of the South are woven thrills, romance, comedy and pathos—all the ingredients of a successful picture—entwined in such a way as to hold the interest from start to finish. Added to this the cast fits exceptionally well into their respective parts and the plot is devoid of complicating kinks.

J. Farrell MacDonald is cast as Jean Paul Fippany, the old Southerner, who is 'The Dixie Merchant" in the story. In this character he gives one of the best performances of his successful career shading the comedy over with touches of pathos—making a real and lovable though lazy personage out of old J. P.

Miss Bellamy plays the part of his spunky little daughter Adia, the only one in the Fippany family who has nerve enough to make the old merchant do anything in a hurry. Her love affair with Jimmy Pickett, son of the wealthy benefector of the Fippany's, adds another real note to the picture.

Frank Borzage, who is noted for his ability to make masterpieces from simple, human stories directed the production and is enthusiastic over the results.

Added Features
Hal Roach presents His Rascals in "THE LOVE BUG" One of the Famous OUR GANG COMEDIES

Other Women's Husbands

—with—

MONTE BLUE and MARIE PREVOST

A lively Domestic Comedy Drama that you will heartily enjoy.

Coming Tomorrow
THE DIXIE MERCHANT
From Barry Benefield's Novel "The Chicken-Wagon Family"
2—SHOWS SATURDAY EVENING AT 7 & 9 P.M.—2

WEATHER CLEARS FOR BIG REGATTA

Withdrawal of Boston Club Only Drawback at Canadian Henley.

ST. CATHARINES, Ont., July 29 (Canadian Press). — After nearly twenty-four hours of continual rain, weather conditions are clearing this morning for the opening of the 44th regatta of the Canadian Association of Amateur Oarsmen on the Royal Canadian Henley course this afternoon. Most of the crews up until this morning have been working out in the rain. Indications are for favorable weather this afternoon for the big card of fourteen eliminations contests. With the arrival of the Undines of Philadelphia, the West Sides of Buffalo, and Brockville this morning, all the crews are ready for what promises to be a successful regatta in every sense of the word.

The only drawback has been the scratching of the entry of the Union Club of Boston in the senior eights, whose place will be taken by Winnipeg. This has definitely clinched the question as to whether or not the Hanlan memorial trophy is to return to Canada.

The only possible chance it has of going out of the Dominion lies in the remote possibility of the Detroit junior eight winning both junior and senior eight-oared championships.

After travelling all the way from the Manitoba capital without accident, the Winnipeg club was unfortunate enough last evening to have their double shell fall while being unloaded from the Toronto boat. Argonauts promptly placed their boatman at the service of the Western club and the damaged shell has already been repaired.

IT PAYS TO ADVERTISE

BARRETT ROOFING

The Best by Test for every purpose

Any Barrett Shingle will give you 100 per cent. satisfaction.

THOS. A. REHILL CO.

210 Wolfe St. - Phone 245
Prompt Service
Our Specialty

STORE CLOSED

FASHION CRAFT SHOP will be closed all day FRIDAY to mark down and re-arrange stock for our Annual

August Clearance Sale

This is the most popular value-giving event of the season. Take advantage of it.

MEN'S CLOTHING, FURNISHINGS, HATS and Caps at greatly reduced prices.

A clean up-to-date stock of quality merchandise to select from.

Watch for full particulars in tomorrow's issue.

Jack Primeau

140 Hunter Street

Peterboro's Finest Exclusive Men's Shop

LOCALS

DR. T. P. McCULLOUGH,

Eye, Ear, Nose and Throat Specialist, 166 Brock street. Phone 36W. dtf

DANCING TO-NIGHT

Dancing every night at Chemong Park Pavilion, best of music and a good time. dtf—1879

SUMMER WOOD.

Cut short. Edgings $2.75 load; Slabs $3.75 load. Dinsdale, Phone 153. 26d30 2240

ALL SAINTS' CHOIR

The Choir of All Saints' Church is requested to attend the funeral of Raymond Allan, which will be held tomorrow at 2.00 o'clock.

DR. A. W. McPHERSON

begs to announce that during July and Aug. he will be absent from his office and at Chemong on Thursday afternoons and Sundays. Cottage phone 180 r 12.

Special attention to Infant Feeding and Diseases of Children.

52d-53-2203

CARD OF THANKS

Mrs. Phil Tanner, Chandos, desires to thank all friends, attending doctors and nurses, for their kindness during her recent illness.

CARD OF THANKS.

Mr. and Mrs. Thos. Lang, 544 Elm Street, wish to thank the nursing staff of Nicholls Hospital, also the doctor and assisting doctors for the care and attention to Mrs. Lang during her recent serious operation, also the many friends who sent flowers. They will be pleased to know she is able to be up and around again.

NOTICE.

Having purchased the entire contents of the Peterboro Aerated Water Company's plant, all boxes, bottles and syphons so marked, as well as Green River and Kel-Ola bottles, are the property of J. W. Boorman, Peterboro Bottling Works, phone 232 3d26 2476

NOTICE.

The Board of Health of North Monaghan, requests all persons who have not been recently vaccinated to have it done at once. When the schools open in September it may be necessary to exclude children from school if they have not been vaccinated. 3d28 31 1-2477

A. S. A. A.

The members of the A.S.A.A. are requested to be at the club room Thursday at 1.15 p.m., in order to attend the funeral of our late member, Raymond Allan. C. M. Thomas, Sec.-Treas. A.S.A.A. 1d-24-2478.

DID NOT WRITE LETTER.

The communication in Monday evening's Examiner, in the Voice of the People, signed "A.J.M.," was not written by Mr. A. J. Madill of 606 George street.

We merely mention this fact as it has been suggested that Mr. Madill was the writer, and this is not the case.

"MOVIES" IN YOUR OWN HOME.

Make your own "movies" and project them in your own home. It is simple with the new "Cine Kodak" and the "Kodascope" Projector. Let us show you all about it. Call or 'phone 368. The ROY STUDIO, 140 1-2 Hunter street. 6d-30.

FISHING TACKLE.

We specialize in high-grade fishing tackle, plug baits, silk lines and steel rods. We also repair steel rods and put on agit tips. 2d-26-2485

MOWER AND BINDER KNIVES SHARPENED, 50c. SET AT TAYLOR'S.

Our grindstones all run in water. Saws filed and set. Scissors, knives and razors ground. Razors honed. Umbrellas repaired and recovered. Lawn mowers sharpened, $1.00 each, called for and returned. Wm. Taylor, the Sheffield Cutler, 219 Hunter street west. t.t.s.

AUCTION SALE

At Hancock's Auction Room Friday afternoon: Roll-top desk, typewriter desk, beds, tables, chairs, gas stove, oil stove, quantity of new awnings, 2 large flags, etc., etc. 1d-25-2482

PETERBORO RANGERS.

Rifle practice at Ranges on Saturday afternoons, commencing July 31st. 'Bus leaves Armouries at 1.30 p.m. 2d-26-2484

BIRTH.

WYATT.—At Nicholls Hospital, July 27th, to Mr. and Mrs. D. Wyatt, a daughter—Elsie Joyce.

IN MEMORIAM

SPICER.—In loving remembrance of Richard J. Spicer, who died July 28th, 1925.

He always had a cheerful word
His smiles we see them yet,
His tender love for everyone
We never shall forget.
The blow was great, the shock severe,
We little though his death so near,
And only those who have lost
Can tell the pain that parting cost.

—Sadly missed by Wife and Daughter and Grandchildren.

CHIROPRACTOR
M. C. GOODWIN
D.C. Ph. C.
Palmer Graduate
106 BARRIE BUILDING.
Lady Attendant Phone 431
Hours 10-12 a.m., 2-4 and 7-8 p.m.
Office closed Tuesday evening, also Thursday afternoon and evening.

Graduation Gifts

If your boy or girl has passed their examinations, why not give a Gift of Jewelry?

They would appreciate a Wrist Watch, Signet Ring, Birthday Ring, Fountain Pen or Pencil.

Wrist Watch, $6.75 $10.00 and up.
Signet Ring, $1.50 and $2.50
Fountain Pen $1 and $2.50
Pencil, $1.00 and $1.50

A Gift now and they would enjoy their holidays better.

WARNE BROS.
349 GEORGE STREET
DIAMOND HALL
Phone 880.

CAPITOL THEATRE RE-OPENS MONDAY

Repairs and Renovations Completed—Additional Features on Programmes.

The Capitol Theatre, which reopens on Monday after a month's closing, has been thoroughly gone over in the meantime. An extensive amount of cleaning, repairing and renovating has been carried out, and the interior is as bright and clean as a new pin for the opening season. The walls and woodwork, the curtains and electric fixtures have been thoroughly cleaned and the seats have been repaired where necessary and tightened up.

A programme of additional entertainment is planned for the regular picture offerings this season. The first three days of the week will have additional attactions in numbers given by local talent or by professional vaudeville performers.

WEDDING BELLS.

DOUGHTY—BELL

A quiet wedding took place at St. Luke's Anglican Church on Thursday, July 22nd, at two o'clock when Edna Eva, daughter of Mr. and Mrs. A. C. Bell, was united in marriage to Charles Clifford, son of F. J. Doughty, both of Peterboro. The ceremony was performed by Rev. G. J. Bousfield.

The young people were attended by Mr. and Mrs. D. Miller of Peterboro. Immediately after the ceremony Mr. and Mrs. Doughty left on a motor trip through Toronto, Niagara and Rochester and on their return will reside in East city.

LAWYER SCIENTISTS ARE STUDYING SHEEP

Trying to Trace the Family Tree of Rocky Mountain Species

NEW YORK, July 29.—John M. Holaworth, of Port Chester, N. Y., and Lee Parsons Davis, of New Rochelle, left New York on July 27 on an expedition into the mountains of northern British Columbia for the purpose of tracing the family tree of the Rocky Mountain Sheep. They will travel by pack-train and canoe through a practically unexplored region to the headwaters of the Peace River and will be in the north until next October.

The expedition is being undertaken for the United States Biological Survey and Natural Museum of Washington. The main object is to learn the relationship between the Northern Stone Mountain Sheep and the Bighorn sheep of the main Rocky Mountain Range. In addition the explorers will collect specimens of various species of mountain sheep and of cariboo for the museum.

The members of the party are probably best known as members of the legal profession but have also established a notable reputation in scientific circles as explorers and big game hunters. Mr. Holzworth is a former Assistant District Attorney of Westchester County and has figured in several notable court battles. For the past four years Mr. Holzworth has been collecting specimens of sheep and cariboo under special permit from the Canadian Government and for the U.S. Biological Survey.

Most of the travel will be by pack train through hitherto untravelled mountain wilderness country. The altitude being upwards of 10,000 feet, snow storms will be encountered after September 1st. The route will be by Canadian National Railways to Prince George, British Columbia, thence by canoe up the parsnip River to the head of the Peace River. There pack horses will be secured and the expedition will continue by pack-train for the remainder of the trip.

DIED

DEAN. — On Thursday morning, July 29th, at Peterborough, Lillie Weller, daughter of the late Judge Weller and widow of the late H. B. Dean, of Lindsay.

Funeral Saturday 10 a.m. from her late residence, 326 Rubidge street, to St. John's church.

Kindly omit flowers.

SEARCHERS FIND BODIES OF THREE BOYS IN LAKE

Balsam Lake Gives Up All Victims of Canoe Tragedy.

TWO YESTERDAY.

Recovery of Harold Bakewell's Body To-day Winds Up Search.

FENELON FALLS, July 29 (Special).—The body of Harold Bakewell was recovered this morning at 9.30. It was found near the place where the last two were recovered. This brings to an end the search for the bodies of the eleven victims of the Balsam Lake tragedy of July 2).

Two bodies, identified as Harry Mills of Galt and Vernon Clarke of Toronto, were recovered yesterday. The first recovery was made on the west shore in the vicinity of Coboconk, a mile north of Grand Island, the body being seen floating by four men in a motor boat. Rev. W. J. M. Swan and Ed Lant of Toronto identified it as Mills from general appearance, from a ring with the initials "T. Y. M. C.," apparently standing for Trinity Young Men's Club of Galt, and by a watch which had stopped at 8 o'clock. It is believed Mills carried a letter written to his mother, and which he planned to post in Coboconk.

Clarke's body was recovered in the district being dragged, coming to the surface shortly after searchers had passed over the spot where it had lain. It was not far distant from where the canoe had been beached on Grand Island.

It was stated at first that this body was Harold Bakewell but Lindsay undertakers said that identification had been completed by Rev. Mr. Swan, and Coroner Logan had been notified that it was Vernon Clarke.

Peter Mills, father of Harry Mills, and an uncle, both of Galt, visited the lake yesterday and were at Rosedale, the headquarters for the searchers, when Mills' body was recovered.

City Sends Wreaths.

TORONTO, July 29.—A wreath in token of the city's sympathy will be placed on the casket of each of the boys who lost their lives in the Balsam Lake tragedy, the Board of Control decided yesterday.

There will be a meeting this morning at the City Hall to consider plans for a memorial service for the boys. Representatives from leading public bodies will attend. No decision was made on Controller Hacker's resolution that Sunday next be set aside as a day of mourning for the drowing victims, with a public memorial service in Queen's Park. It will be dealt with at this morning's conference.

ANOTHER HURRICANE EXPECTED ON COAST

Lull in Wind is Reported Along Florida Coast.

SAVANNAH, Ga., July 29 (Canadian Press).—High seas and wind of increasing intensity along the Georgia coast early to-day presaged the advent of a tropical hurricane which, thundering up the Florida coast since Monday, has left damage and destruction to shipping, property, communication lines and crops which may run into millions of dollars.

The weather bureau reports early this morning placed the storm centre near Georgia coast, about 50 miles north of Jacksonville.

A lull in the wind, the usual indication of an approaching storm, was reported at many points along the Georgia coast to-day. Summer residents of the islands along the coast have deserted their homes and fled to the mainland, fearful of the approaching storm.

OBITUARY.

MRS. FRANK O'CONNOR.

The death occurred in this city yesterday of Mrs. Frank O'Connor, of Lot 6, Concession 4, of Douro, after a lingering illness. Mrs. O'Connor was the daughter of Patrick Crough of Ennismore.

She leaves to mourn her loss her sorrowing husband and father, four sisters: Mrs. T. F. Crowley of this city, Mrs. P. Moher of Toronto, Mrs. Daniel Hickson of Ennismore and Miss Josie Crough at home; also two brothers: Michael F. of this city and Edward of Ennismore.

The funeral will be held on Saturday morning at 9.00 o'clock from the residence of her father in Ennismore to St. Martin's Church and Cemetery.

DR. MICHAEL CLARKE.

EDMONTON, July 29 (Canadian Press).—Dr. Michael Clarke died suddenly at his home here this morning.

Dr. Clarke's death followed that of his wife, who died several weeks ago. A native of Northumberland, England, he was in his 65th year. Dr. Clarke was a former member of Parliament, a pioneer of Central Alberta and prominent in the councils of the Liberal party.

THE JEAN RIDDICK YARN SHOP
shows an unusually large stock of Yarns, Hosiery, Underwear, etc. Come and see us and save money. WE SELL FOR LESS!

NEW INQUIRY TO BE STARTED

More Evidence Found in the McPherson Kidnapping Case.

OFFICIALS RETURN.

LOS ANGELES, Calif., July 29 (Canadian Press).—The renewal of the grand jury investigation of the Aimee Semple McPherson kidnapping case is being considered by County officials following the discovery of what they consider important new evidence.

A new inquiry was discussed by officials last night following the return from Carmel, Calif., of Captain of Detectives Herman Cline, and Deputy District Atorney Joe Ryan will be extended again to Tucson and Douglas, Arizona, where the evangelist made her appearance across the border in Mexico, June 23, thirty-five days after disappearing from Ocean Park.

THIRTY DROWNED.

Flood Causes Heavy Loss To Life and Property in Japan.

TOKIO, July 29. — United Press —Thirty persons were known to have been drowned and 120 are missing as a result of the flood in the Niigata Prepecture, 160 miles north west of Tokio, it was officially announced today.

Approximately 350 houses were demolished by the flood waters, and 32 bridges were washed away.

Communication in the flood area were dislocated. The bodies of the known dead have been recovered.

SHAW URGES RETURN TO GOLD STANDARD

Europe Should Have an International Currency Says Critic

LONDON, July 29 (United Press).—George Bernard Shaw today undertook the self-assumed role of finacial advisor to France, urging a return to the gold standard as a step toward the establishment of a supernational currency for Europe.

"No action is honest enough to be trusted with inconvertable paper currency," said the British sage, "least of all a democratic action. "We must return to the gold standard. We must also begin to work toward an international European currency which should be one of the first concerns of the League of Nations. Inflation is a "casus belli."

Becoming personal, Shaw applied the typical Shavian torch to the dry materialism of the war debt debacle. "The French Government," he stated, "by inflation, has taken from me 90 per cent on the debt due me. The German government took 100 per cent from me. Therefore, instead of preting about disarmament and the like which never prevented war and never will, let's take in the problem of establishing a super national currency for Europe."

"A social organ which could demonetize any state letting its currency fall below par would be something worth working for and would do more to prevent war than all the Washington conventions that ever stabilized armaments by abolishing them.

Not Only Hear But See By Telephone Claims Paper

PARIS, July 29 (Canadian Press)—Le Matin claims that it will be possible within a few months for persons telephoning not only to hear but to see each other.

Edouard Belin, inventor and Prof. Holweck, of the Radium Institute, says the newspaper, after exhaustive experimenting, have succeeded in adapting a principle of telephotography so as to instantaneously transmit likeness and reproduce it on phosphorescent screen.

In the experiments, the distance was small and images indistinct but it is believed apparatus will be perfected until it is possible to transmit a more distinct image over the longer distances.

CREAMY MARSHMALLOWS
THE art of the premier confectioner makes these marshmallows a candy of delicious flavor and wholesomeness. Buy your party candies here and be assured of the best.
"Try a box today"
HOOPER'S
THREE STORES
327, 414, 601
GEORGE ST.

DOMINION POLICE ASSIST IN PROBE

Inspector Alexander Confers With Provincial Authorities About Liquor Mystery.

TORONTO, July 28. Canadian Press. — With the arrival in Toronto from Windsor to-day of Inspector Alexander of the Dominion Department of Customs, the Federal government allied itself with the Provincial government in an effort to get to the bottom of the poison liquor mystery, which has baffled the Ontario authorities for the last ten days, in which deaths of 18 Ontario people are involved.

Inspector Alexander, who has been on the border making some investigations, reported to Hon. W. H. Price, acting Attorney General, and conferred with him and with General V. A. S. Williams, Commissioner of the Provincial Police, regarding means of rounding up the "master-mind" at the head of the bootlegging ring.

ONTARIO MAY HAVE ELECTION THIS FALL

Report Sets November as Month For Provincial Contest.

TORONTO, July 29 (Canadian Press)—The Ontario Provincial election in the early part of November is forecast in a Toronto report today which says: "Active co-operation of Hon. W. H. Price, provincial treasurer, in the Conservative organization work for the Dominion elections is not mere indication of the affection of Federal and Ontario Tory parties. It is rather emphasis on the decision of Premier Ferguson and his colleagues to hold an election this fall. November has been tentatively fixed as the month and the date will probably be not later than 16th. Contrary statements as to the coming Provincial contest may be disregardeded. Inner Conservative circles have been made aware of the decision both here and in a number of tactical points throughout the Province. In particular those in which prohibition element is strong have had word."

SCHOONERS SUNK.

Fifty-four Bodies Have Been Washed Ashore at Saona.

SANTO DOMINGO, Dominican Republic, July 29 (Canadian Press). —Many passengers were lost when the schooners, Franscismy, Peaceful and Macoris, bound for the Windward Islands, were sunk off Saona Island in a storm. Fifty-four bodies have been washed ashore at Saona.

EIGHT KILLED.

Great Loss in Life and Property Caused By Hurricane.

MIAMI, July 29. — (Canadian Press).—Eight persons are known to have been killed by a tropical hurricane that struck Nassau Monday, according to the first direct report on storm fatalities received to-day by radio from a ship in Nassau Harbor. Property damage in Nassau alone will reach $4,000,000 or $5,000,000. No reports received from outlying islands, the message said.

STUDENTS ARRESTED.

Twenty-three German Students Guilty of Fighting Duels.

GENEVA, July 29. — United Press —Twenty three German students have been placed in prison here for three months for duelling.

Their arrest followed duels in which one student was killed and a number wounded. Some of those arrested were given fines as well as jail sentences.

SWEATY FEET

Tired, aching and swollen feet can be quickly relieved by dusting
British Army Foot Powder
into the shoes each morning and bathing the feet each night with
British Army Foot Soap
They make walking easy.
25 Cents Each
BOND'S DRUG STORE
Corner George and Hunter Streets

THE FACT THAT YOU SEE WELL
Is no proof that you do not need Glasses. For you may be overcoming an error of vision—that is, you may see well in spite of it. But in doing so your eyes are demanding and using more than their share of energy, which is responsible for that occasional headache from which you suffer. Let us make an examination of your eyes and give you the facts.
A. A. Fowler, Phm. B.
Toronto University
Eyesight Specialist
373 GEORGE STREET
Peterborough

REGATTA OPENS.

Argonauts of Toronto Win First Heat in Junior Eight.

ST. CATHARINES, July 29. — Canadian Press. — With overcast sky of doubtful portent and a glass-like water surface, the 44th annual regatta of the Canadian Association of Amateur Oarsmen opened here this afternoon.

All of to-day's events are straightaway for the full Henly distance of 1 mile 550 yards.

Results:
First heat, 150 pounds, Junior 8:
1: Argonaut R. C., Toronto.
2: Detroit R. C., etroit.
Time: 7.11 3-5.

SASH AND INTERIOR FINISH
Orders promptly executed from thoroughly dry materials, by skilled workmen.
WOOD
CANADIAN ALADDIN CO.
Monaghan Road, South
Phone 952 Evenings 2080j

AROUND THE CITY.

The bank clearings for the week were $713,020.

CITY TAXI 25c
Country Driving and Trips a specialty. Reasonable Rates.
PHONE 2240
BRYDEN WEESE, Mgr.
13d-24 27 29 31 3 5 7 10 12 14 17 19 21 2451

Lakefield and Stoney Lake Service
Steamers leave Lakefield on arrival of morning and noon trains and bus leaving Peterboro at 5.25, arriving Lakefield at 5.40.
Steamers leave the Lake to have passengers arrive in Peterboro at 8 a.m., 11.45 a.m. and 5.10 p.m.
For excursion rates, etc., phone 548 or see F. G. Young, 434 Park street.

Fresh Cr. BUTTER, lb. 34c

Fresh Dairy, lb.	33c	24 lb. Pastry Flour	99c
Fresh Eggs, dozen	32c	4 lb. Broken Rice	25c
New Cheese, lb.	25c	2 Pkg. Christie's Sodas	25c
Black Tea, lb.	59c	2 lb. Bulk Sodas	25c
3 lbs. Japan Siftings	$1.00	3 lb. Icing Sugar	25c
16 lbs. White Sugar	$1.00	Fresh Shipment of Spratt's Puppy, Dog and Oval Biscuits.	
5 Quarts Green Peas	25c		
2 Firm Cabbage	25c		
Home-Grown Potatoes, pk.	59c	New Lemons, dozen	25c
Large Cucumber	2 for 15c	Bread, large loaf	18c
2 lb. Wax Beans	25c	2 lb. Shortening	35c
Sliced Bacon, lb.	44c	2 lb. Lard	43c
Large Oranges, dozen	40c	2 Cans Corn	25c

60 Hunter Street E. Phones 2065-2524
Boyle's CASH & CARRY GROCERY.
168 Charlotte Street Phones 2502-2503

Are You Run Down?
—Use—
NUGENT'S STOMACH AND LIVER TONIC—65 CENTS
Especially if you have had Grippe or Flu
Phone 332 Bicycle Delivery
OPEN THIS EVENING
NUGENT DRUG CO.
FRANK GREATRIX, Proprietor
386 GEORGE ST. Directly Opposite Cressman's

"It's Confidence That Does It"
Help Yourself and Save Money
BEST QUALITY PLEASURE AND PROFIT LOW PRICES
It's a real pleasure to take your time, wait on yourself, and exactly suit yourself with what you want, at our spotless, snow white groceteria and the profit realized through our low prices is something worth while. These are samples of how we sell

CANNED GOODS

Aylmer Corn	2 tins 25c
Honey Drop Corn, tin	17c
Tomatoes, Aylmer, size 2½, tin	14c
Tomatoes, Aylmer, size 2	2 tins 25c
Hawaiian Pineapple, 2's, tin	27c
Strawberries, Aylmer	25c

SHREDDED WHEAT 11c pkg.

FRUIT AND VEGETABLES (All inside)

Oranges, extra select, dozen	43c
Lemons, dozen	27c
Apples, large Duchess, small measure	23c
Tomatoes, hot house, pint box	24c
Tomatoes, home grown, 2 pint boxes	29c
Cucumbers, home-grown	5c and 10c
Cucumberns, hothouse	2 for 25c
Carrots and Beets, 2 bunches	9c

BLACK TEA 63c Hill-top, lb.
This is a fine flavored tea put up as a special brand to sell at 74 cents. We have only a small quantity to clear.

Butter Beans, lb.	8c and 10c
Cabbage, each	11c
Potatoes, local, size 2, 7 lbs.	25c
Raw Sugar, 4 lbs.	25c
Rice, choice grade, 3 lbs.	25c
Campbell Creamery Butter, lb.	35c
Potato Bread, like mother's own make, loaf	10c
Fine Cocoanut, lb.	23c

YELLOW SUGAR 21c Best grade, 3½ lbs.

Patrico Fruit Dessert, 2 pkgs.	9c
(Make a pint of delicious dessert)	
Khovah Lemon Pie Filler	5c
Toilet Paper, 4 rolls	13c
Toilet Paper, Velvatissue, 1000 sheets to roll; finest made in Canada	18c roll; 2 for 35c

CHRISTIE'S BISCUITS
We carry an extra select line at 33c a pound. It includes jams, iced and sandwich of a melting, delicious quality.

Fels Naptha Soap 13c 2 for
(Only 1000 Cakes at this price)

Porter S. White Co.
Self Serve 332 George St. Phone 1960 Groceteria

16 PAGES

The Evening Examiner

PROBABILITIES.
Light to moderate winds; fair and moderately warm to-day and Saturday.

VOL. LVIII., No. 25 | PETERBOROUGH, FRIDAY, JULY 30, 1926 | PRICE THREE CENTS

Mill shipment clearaway lot of COLORED SATEENS, 27 and 30-inch. Special, per yard..... 25c

LADIES' WHITE COTTON HOSE, no seams, perfects and substandards. Special at..... 2 pairs 25c

"R" BRAND TOILET PAPER, extra large rolls, crepe tissue. Special selling at..... 6 rolls 39c

LADIES' SILK STRIPE AND PLAIN KNIT BLOOMERS, white and colored. Perfects and substandards. Per pair..... 29c

LADIES' ART SILK AND RAYON SILK HOSE, black, white and colors. Perfects and substandards. Values to $1.00. Pair..... 29c

BEST CANADIAN PRINTS, full yard wide. Special, per yard..... 25c

GRESSMAN'S

DENIES REMARKS MADE BY LIBERAL LEADER IN SARNIA SPEECH THAT HE IS PERSONALLY RESPONSIBLE FOR DEATH OF ALCOHOL VICTIMS

Hon. N. H. Stevens, Minister of Customs, Stamps Certain Utterances Made by ex-Premier Mackenzie King as Dastardly Inuendo.

QUOTES EXTRACTS FROM SPEECH AS BASIS

States Liberal Minister of Customs Made an Agreement With Government Distilleries Whereby Denatured Alcohol Was Turned Loose Upon the Public.

OTTAWA, July 30 (Canadian Press).—In an open letter to the leader of the Liberal party, handed out this evening, Hon. H. H. Stevens, Minister of Customs, describes as "dastardly inuendo" certain remarks made by Rt. Hon. W. L. Mackenzie King in his Sarnia speech. Mr. Stevens declares that Mr. King attempted in that speech "To fasten in the public mind the thought that I am personally responsible for the death of these thirteen victims of alcoholic poisoning." He quotes from Mr. King's speech as a basis for his declaration.

Mr. Stevens states that, immediately on taking office, he gave orders that not another ounce of denatured alcohol was to be released from any Canadian bond and that this order was being strictly observed. "Therefore," he continues, "if any of this poisonous alcohol is still to be obtained in the Dominion of Canada, it is alcohol that you and your colleagues released on the unsuspecting public, and I may say that from the middle of December last up to your inglorious exit from office, your Government distributed over 175,000 gallons of this poisonous concoction for beverage purposes."

The full taxt of the letter follows:

Open Letter to William Lyon Mackenzie King

Sir.—During all the years that I have known you, I have endeavored on all occasions to extend to you that courtesy which is due from one gentleman to another, and to render you the respect pertaining to one holding the high office of the first minister of the crown. However, your utterances at Sarnia on the 27th instant, as reported by the Canadian Press, call for a public reply, and, I regret to say, were so false and unutterably unfair that it will be necessary for me to characterize them in language which heretofore I have refrained from addressing to you.

Owing to an illness that has prevented me from taking any part publicly in the campaign I have been unable to deal with these questions, and I am taking the opportunity to addressing this open letter to you.

You are reported as saying:

"Mr. Stevens, the Minister of Customs, has announced that mounted police had been strung along the border, yet we read that thirteen people have died as a result of drinking poisoned liquor smuggled into Canada."

This dastardly inuendo is deliberately calculated by you to fasten in the public mind the thought that I am personally responsible for the death of these thirteen victims of alcoholic poisoning. Having given utterance to this invidious insinuation in your usual cowardly fashion, you seek to shield yourself by adding such words as:

"I am not going to say that Mr. Meighen's administration is responsible . . ."

But in case this might be taken as in exoneration, you later add:

". . . That the smuggling took place in Tory Ontario with a Ferguson Government in office. . . ."

Thus having attempted to poison the public mind, and, in your own estimation safeguard yourself from effective reply, you drawn certain ludicrous comparisons. You have ever been an adept at evasion, equivocation, and subterfuge. You never take a public stand on any clear, definite ground, but by using false statements and half-truths seek to prejudice your hearers, and by these circuitous methods secure for yourself access to office.

I will now give to the public briefly some of the facts in connection with the distribution and sale of poisonous alcohol.

First, according to sworn evidence, your own minister of customs, Honorable George H. Boivin, made a secret arrangement with Mr. W. J. Hushion, of Montreal, a former Liberal member, whereby the said Hushion and the notorious James Cooper and their associates of the Dominion Distillers would be permitted to distribute hundreds of thousands of gallons of alcohol in distinct contravention of the Canada Excise Act. This alcohol was denatured by adding thereto brucine sulphate, and dilythlyphthalate, and when sold within the Canadian law, is limited wholly to certain hospitals, infirmaries, and for medical purposes for external use exclusively and "must on all occasions be labelled poison." But under oath the notorious James Cooper, Leo George and W. J. Hushion, declared that they knew it was being purchased from them for beverage purposes. Your Mr. Boivin's only excuse was that it was to be exported to the United States contrary to the laws of that country as well as those of Canada. Much of this never left Canada at all and was distributed in Ontario, and while some of it went to the United States it was equally poisonous to Canadians as well as Americans. This was done with your knowledge and you publicity in the House of Commons exonerated and defended the action of your Minister of Customs in this regard.

Immediately on taking office I issued orders that not another ounce of this class of alcohol was to be so released, and this order is being strictly observed and carried out. Therefore, if any of this poisonous alcohol is still to be obtained in the Dominion of Canada it is alcohol that you and your colleagues released on the unsuspecting public, and I may say that from the middle of December last up to your inglorious exit from office, your government distributed over 175,000 gallons of this poisonous concoction for beverage purposes.

If, with your usual facility for evasion, you advance the argument that the present unfortunate cases of poisoning are due to "wood alcohol," then the answer to your venal insinuation is that for at least forty years, wood alcohol has been manufactured in Canada for industrial purposes and released without any restrictions whatsoever. This disposes of your inuendo that the alcohol causing the poisoning was necessarily "smuggled."

Another matter referred to by yourself, and by one of your ex-Ministers, Mr. Motherwell, and also Mr. Goodison, speaking on the same platform with you at Sarnia, namely, that the information which formed the basis of my charges in the House on February 2nd last "had been stolen." This statement is absolutely and without qualification false and known by you to be false. All of the information that I used was secured by me openly and honorably, such of it as was given me by the Commercial Protective Association was obtained by them at their own expense and had previously been submitted to you personally and to the former Minister of Customs and other ministers of your Government, but your refusal as Prime Minister to act on this information forced the business men of Canada to appeal for a Parliamentary committee to investigate, an appeal which had been made to you over a year previously and which you had refused to grant. The result of the inquiry by this Parliamentary committee, composed of four of your own supporters, one Progressive friendly to you, and four Conservatives, is set forth in the report to Parliament, which report was adopted by Parliament and which you on page 5130 of Hansard referred to in the following words:

"We accept the report as it comes believing that it creates what, in the opinion of the members of the committee of this House, is most necessary in the interests of our country at the present time."

And further you say:

"With respect to every recommendation in that report my government is in entire accord."

I now quote from this report (which was accepted in its entirety by you) the following clauses, which brand your utterances in Sarnia with a more complete denial than the privileges of the public press will permit me to express.

"In the opinion of the committee such unmatured spirits are unfit for human consumption and their release is injurious to the public health."

This action is peculiarly apropos to the false statements made in your address at Sarnia regarding alcoholic poisoning, for it must be remembered that four orders-in-council were passed by your government just prior to the last election authorizing the release of unmatured alcoholic liquors.

The report also declares that:

"The Honorable Jacques Bureau, then Minister of Customs, failed to appreciate and properly discharge the responsibilities of his office."

Also referring to the smuggling into Canada of stolen cars:

"The procedure followed by the Department in dealing with cars stolen and smuggled has resulted in an advantage to the thief and receiver as against the owner of the car."

Sir, I brand your utterances at Sarnia as knowingly false and pregnant with slanderous inuendos unworthy of one who has been entrusted with the leadership of a great political party.

DENIES CHARGE.

HON. H. H. STEVENS
who denies the charge laid against him by Rt. Hon. Mackenzie King at Sarnia yesterday.

EXCURSION TO ROCHESTER, MONDAY, AUGUST 2ND.
BUSES WILL LEAVE ALBION SWEETS AT 6 A.M. FARE TO COBOURG $1.50 RETURN. BOAT FARE $2. TICKETS CAN BE BOUGHT AT B. McCILL'S, 6 AYLMER STREET, OR COONEY & JOPLING'S. ONLY 75 TO BE SOLD. TICKETS MUST BE SECURED BEFORE 6 P.M. SATURDAY. 2427 2487

COLORED CREWS SEEK NEW JOBS

Have Been Replaced By White Men on C. N. R. Main Line.

BOARD TO MEET.

OTTAWA, July 30 (Canadian Press).—The replacement of colored dining-car crews with white crews on the Canadian National Railways main line between Montreal and Toronto in all probability will be referred to the C.N.R. Employees' Board of Adjustment No. 2, according to A. R. Mosher, president of the Canadian Brotherhood of Railroad Employees. Mr. Mosher interviewed Sir Henry Thornton, president of the C.N.R., in Montreal last Tuesday, and asked for the reinstatement of the colored crews. Sir Henry would not agree to reinstatement in the former positions, but said that suitable provision would be made in other branches of the system for the displaced men.

There is only one woman veterinary surgeon in England.

Threat Of Death Enough To Secure $7,000 Payroll

NEW YORK, July 30 (United Press).—"If you make any noise we will kill you." Three bandits recited this oft repeated line to Joe Loewenthal as he was entering the Jandous Electrical Equipment Company plant with a $7,000 pay roll.

CIVIC HOLIDAY DATE CHANGE

Council Will Consider Bylaw Making Date First Monday in August.

COMMITTEES MEET

Peterborough's Civic Holiday, after coming for years on the second Monday in August, will be observed on that date for the last time this year. That is, if the Aldermen at their September meeting consider the matter in the same light as they did last night at a meeting of the Finance committee. The question of changing the municipal holiday to agree with the majority of Ontario cities in holding it on the first Monday in August, was first brought up by a letter from a special committee of the Kiwanis club. The letter came too late for any action this year, but a by-law is to be introduced at the September meeting changing the date for years to come.

Acting Mayor N. Phelan and Alderman J. M. Greene were appointed to interview Mrs. Allan and the Rev. J. D. Paterson regarding any steps the city can take in connection with the death of Raymond Allan.

The matter of arranging a date for visiting the power house of the Orillia Water and Power Commission was left to Aldermen Phelan, Meyers, and Cotton. The matter of having the aldermen visit this municipally owned plant was brought up by a correspondence in which R. R. Hall, K.C. arranged with the Orillia authorities to make this visit possible.

The purchasers of the recent issue of debentures, through their solicitors' suggested that a number of changes be made in the city's by-laws covering the method of assessing for sewers and sidewalks, to bring them into more modern form.

Representation at the meeting at the Union of Canadian M[unici]ties, in which Peterborough is the only city that has maintained membership from its inception, was left to acting Mayor Phelan, while City Clerk Armstrong and Assessor Henry will attend the meeting of the Ontario Municipal Association.

Immediately after the finance meeting the Board of Works convened with Alderman Ackerman, the acting chairman, presiding. The main subject of discussion was a new road roller and it was decided to buy one from the Sawyer-Massey firm. It was felt by the engineer and aldermen that roads could be built more cheaply with a heavier roller equipped with a scarifier, and that they would be so much better than those now being built that the requests for pavements for strictly residential streets, such as Weller street, would cease.

The construction by-law for paving Rubidge street was ordered prepared, so that surface drainage and sewer work might be started. It was also decided to pave the Smith street bridge to prevent further damage by water.

WOUNDS TWO; KILLS HIMSELF

Shell-Shocked Veteran's Act Believed Caused By Jealousy.

AT CALGARY.

CALGARY, July 30 (Canadian Press). — James Edwards, aged 29, shot and seriously wounded Walter Pearce and Miss Bertha Little, aged 19, less seriously, and then shot himself dead with a shot gun here last night. Jealousy is believed to have been the motive. Edwards was shell-shocked overseas, and had been an inmate of a mental hospital for some time.

Two Greek philosophers proposed the atomic theory of matter 500 years before Christ.

JUDGE SPEAKS IN PLAIN TERMS ON WRONG DOING

When Sentencing Two Young Men on Serious Charge.

AT HAMILTON.

Youths Blame Bootleg Liquor For Their Shocking Crime.

HAMILTON, July 30 — In the bootleg tragedy which has appalled Ontario, Judge Gauld, in County Criminal Court yesterday, said these deaths were "a shocking corroboration of the travesties that exist under the present system."

His Honor gave vent to some plain speaking on the matter as a result of a shocking case involving two young men and two girls, one under 14 years of age, of Brantford. They came to this city one night a few weeks ago ostensibly to attend a theatre. Instead, they all went to "a rooming house," where the girls were plied with liquor and defiled.

Reginald Brown, one of the youths, was sentenced to two years, less one day, in the Ontario Reformatory. He had a previous record. Gus Gardham, the other man, was sentenced to from three months to two years, less one day. They were charged with carnal knowledge. They blamed liquor—bootleg hootch—for their plight.

Judge's Scathing Comment

Judge Gauld's scathing comments follow: "These cases reflect a condition which from being an insidious unseen menace some years ago has now grown to a defiant, barefaced danger. Statements made at the preliminary hearing, and also in this court, disclose the ease and certainty with which intoxicating liquors can be procured, and the open facilities for the indulgment of carnal acts such as these two young men stand convicted of. It has been the experience of this court for many months that a great part of its labors is given over to the hearing of cases dealing with violations of the Temperance Act, and their inseparable association with lust and vice of various kinds. And this notwithstanding the unceasing and vigorous efforts made by the officers of the law to see that the temperance laws enacted by the Province of Ontario are respected and properly enforced.

Simple Matter to Get Liquor

"It was a simple matter for these young men to secure liquor in the City of Brantford. It was just as easy to find it in the City of Hamilton, and also to locate a house of assignation for the accommodation of themselves and their paramours. The recent horrifying news of many deaths and cases of blindness in this vicinity from drinking liquor, illegally procured, is a shocking corroboration of the travesties that exist under the present system."

Many citizens wonder why the keeper of the "rooming house" who would rent rooms to two men, one of whom was accompanied by a girl under 14 years of age should escape punishment.

BAND CONCERT

By permission of Lieut.-Colonel W. Gordon Hall and officers, the band of the Peterboro Rangers will render the following programme in Victoria Park to-night, commencing at 8.15:

March—"The Great American" (Lincoln).
Overture—"The Golden Dragon" (King). (Test piece, Canadian National Exhibition contest).
Cornet duet—"Flirtation" (Barnard), Bandsmen C. Thirnbeck and C. Gallegher.
Concert waltz—"Brune" (Krier).
Selection—"H. M. S. Pinafore" (Sullivan).
Intermission.
Descriptive number—"A Hunting Scene" (Bucallossi).
Italian serenade—"Lola."
Spanish serenade—"La Paloma."
Musical revue — "Theodore and Co." (Novello).
March — "Chimes of Liberty" (Goldman).
God Save the King.

THEY ARE COMING
RYE'S PAVILION
Tuesday, Aug. 3rd
See announcement on Page 11

Edison Seeking Fee For Use Of His Name

NEW YORK, July 30 (United Press).—Thomas A. Edison has brought suit in Federal Court to prevent the further use of his name by the Edison Radio Corporation.

His petition states he has never had any connection with the radio company. In addition to an injunction the inventor wants compensation for whatever benefit the company may have derived from his name.

SIX MEN TAKEN IN LIQUOR CASE

Arrests Follow Indictment For Manslaughter By U. S. Jury.

BAIL NOT GRANTED.

TORONTO, July 30. Canadian Press. — The police dragnet closed in this morning on Canadians who were indicted yesterday at Jamestown, N. Y., on charges of violating the prohibition law, and who are suspected of being connected with the poison liquor trade which has caused the death of 18 persons in Canada and a larger number on the American side.

The Toronto police took into custody Max Wurtzman and Henry Goldstein this morning, while Hamliton officers arrested Ben Kerr, Niagara Falls. The police took from their beds this morning James Sacco, 25, single, John H. McRae, aged 53, a contractor, and William Herbert, aged 32, a salesman.

All six men are held on charges of manslaughter, without bail.

Hon. Mr. Price stated this morning that further arrests in connection with the drive might be expected today. The arrests in Toronto are stated to be the first definite step towards a general clean-up of bootlegging fraternity in this city. The police are on the lookout for two or three other Toronto persons who are implicated. It is stated from other sources that there will be considerable action today toward unravelling the trail of poison liquor throughout the province.

Max Wurtzman and Henry Goldstein appeared in police court this morning. In both cases it was charged that on July 24, in the City of Toronto, they did slay and kill William Maybee and Olive Guertin, Maybee and Mrs. Guertin were the first Toronto victims of the alcoholic poisoning wave.

FLOOD DAMAGE IN JAPAN HEAVY

Property Loss About $5,000,000, While 300 Lives Are Thought Lost.

HOUSES SUBMERGED.

TOKIO, July 30 (Canadian Press) The meagre news that trickles in from the flood area in Niigata Province reveals a terrific toll in death and destruction. Latest reports fix the dead, injured and missing at about 300, and the damage to property at $5,000,000. The village of Tochio was the hardest hit of all communities. At this place 1,500 houses were demolished and many people drowned. In the entire flooded area some 8,000 houses were submerged.

THE WEATHER.

July 30—Pressure is high from the Northwest States across the Great Lake to the Atlantic, and low over the Southern States. The tropical storm has moved inland to Alabama, and appears to be dispersing. Scattered showers have occurred in Ontario and Western Quebec, while in other parts of the Dominion the weather has been fair.

Forecasts: Lower Lakes and Georgian Bay—Moderate winds; fair and a little warmer.

IT IS A FACT
That many persons continue to wear old lenses long after they should be changed, and that many a person is right now suffering the penalty for neglected eye strain that a thorough examination of the eyes would reveal. Let us examine your eyes.—W. H. Lacey, Optometrist, 410 George Street, for evening appointment 'Phone 1160, 1084-J.

ANNIVERSARY OF START OF WAR FINDS BALKAN AREA DISTURBED AND MUCH UNREST IN NEAR EAST

League's Influence Has Prevented Resumption of Fighting in East.

THOUGHT WANING

France Disturbed By Syria and Britain Fears For India.

(By Clifford L. Day, United Press Staff Correspondent.)

LONDON, July 30. — On the 12th anniversary of the battles which began the world war, the Balkan area, where the first shots in that conflict were fired, was upset to-day by intrigue and irregular battles which might at any time raise the spectre of war in Europe.

The latest of the irregular clashes occurred this week at Krivabalanka, on the Jugo-Slav-Bulgarian frontier. Only the intervention of the League ofNations to date has prevented open hostilities. Once these got well started the major powers of Europe would soon be involved in another catastrophic struggle.

Many informed observers to-day believe that the League's influence is waning, principally because of the rerecent difficulties at Geneva and the failure to effectuate the Locarno agreements for peace and security.

If the Locarno commitments are not lived up to it is the opinion of many persons that the League would be unable to prevent the spread of hostilities once they began in earnest.

The Near East is also a disturbing factor of the peace of Europe. Owing to the difficulty France is experiencing in controlling her Syrian mandated territory, the French public is genuinely disturbed over reports of the French reverses and the uneasiness is aggravated by the secrecy behind which the French troops are operating in the Near East.

Great Britain is carefully watching developments in this sector. There is always the possibility that the rebel influence may spread to the British mandates in the Near East or to India. In this connection the Earl of Reading has just returned from a term as vice-roy. He traced the current unrest in India to the disturbing effects of the world war. Agitation is increasing daily in Britain for the strengthening of the army and aid defences in India. A symptom of this agitation is the campaign of the Conservative Morning Post to emphasize the potential threat of Soviet Russia against British interests in India.

Best Purse Wins Title Says Australian Member

MELBOURNE, Australia, July 30. — United Press. — "Granting of British titles is becoming an 'absolute scandal, a question of trading, where the best purse wins,'" Laborite Representative McGrath charged in the Lower House of Parliament.

McGrath said that he had no doubt some Australian principals were expecting to receive titles when the Duke of York, King George's second son, visits Australia in 1927.

He ended by offering a resolution pointing out that the granting of titles is contrary to the sentiment of Australians, but the House adjourned without voting on it.

NO AMENDMENTS TO FINANCE BILL

French Deputies Vote To Expedite Progress of Poincare's Measures.

LARGE MAJORITY.

PARIS, July 30 (Canadian Press) —The Chamber of Deputies today voted against the submission of amendments to Premier Poincare's financial measures, thereby greatly expediting the progress of the bill through Parliament in the opinion of political observers.

The vote was 350 against 201 for suppression of the right of the Deputies to propose amendments to the measures which must now be accepted or rejected as introduced by the Poincare ministry.

The measures which will come up in the Chamber tomorrow morning are expected to produce tax receipts of 2,458,000,000 francs in 1926 and 9,192,000,000 francs in 1927.

GIRL DROWNED AT ROSEDALE

Tiny Visitor Falls Into Canal Near Scene of Balsam Lake Tragedy.

BODY RECOVERED.

LINDSAY, July 30.—Betty Alchen, 2½-year-old daughter of Mr. and Mrs. Alchen, of Oshawa, was drowned this morning at 11 o'clock in the Canal at Rosedale. Mrs. Alchen, who intended spending the summer at Rosedale, was visiting at the house of Bridge Tender Suggitt. While the mother was upstairs this morning the child wandered to the wharf and toppled off into the water. Mr. Suggitt rescued the little one and the pulmotor from Lindsay worked two hours over her, but life was extinct.

The drowning, following the Balsam Lake tragedy, has cast quite a gloom over Rosedale.

NOISELESS AUCTION.

ROTTERDAM, July 30.—Holland steps to the front with a noiseless auction. The buyers sit in numbered chairs watching a dial that shows the range in prices. When a person desires to drop out he presses a button on his chair and the one left at the end gets the article.

INDIAN KILLED.

Run Over By Wabash Train Near St. Thomas To-day.

ST. THOMAS, Ont., July 30. — (Canadian Press.)—Elijah Maracle, a young Indian, was run over by a Wabash train near Thames river and had both legs cut off, and sustained other injuries. He died five minutes after reaching the Memorial Hospital here. It is believed he was asleep on the track.

CHEMONG
QUEEN'S COLLEGIANS TO-NIGHT
PETERBORO TEMPLE BAND SUNDAY EVENING

Central Ontario Baseball

BELLEVILLE VS. PETERBOROUGH
James Stevenson (Riverside) Park, Peterborough
SATURDAY, JULY 31ST
Game Called at 3 O'clock Sharp

The last game between these two teams resulted in a nineteen innings tie, one of the longest games of amateur ball ever played in the Province of Ontario.

Both teams are playing high-class ball, and this game should be as good as any game played here during the past few years. A big crowd should be on hand.

Admission—47c (Amusement Tax 3c
Main Stand, Gentlemen 15c, Ladies Free | River Stand, Free

A CAMEL HAS NO NEAR RELATIVES Neither Has Dawson's Cakes

TRY ONE OF OUR DELICIOUS HOME-MADE DATE CAKES. A PURELY HOME-MADE CAKE, MADE FROM THE CHOICEST INGREDIENTS. YOUR GROCER WILL HAVE A FRESH SUPPLY SATURDAY. INCLUDE ONE WITH YOUR ORDER OR PHONE

DAWSON'S BAKERY
PHONE 2257W

Summer Cottages To Rent

TO RENT—COTTAGE AT CHEMONG Park for August; phone 990 r 12. 3d-27-4306

WORK WANTED

YOUNG MAN WITH 5 MONTHS' EXperience desires position in grocery store or butcher shop; apply Box 4290 Examiner. 3d-26-4290

WORK WANTED — PLASTERING done of any kind; 222 Bethune St. 3d-26-4296

HELP WANTED—Female

WANTED—AN UPSTAIR GIRL; APply Kings Hotel 3d-28-2489

WOMAN OR GIRL — NOT YOUNGER than 20 years for household work by day or week; references requried; phone 499J. 3d-26-2475

WANTED—MIDDLE AGED LADY OR young girl to assist with light housework; fond of children preferred; apply at 246 McGill St. 3d-26-4297

WANTED — LADY WAITRESS AT Daily Lunch; apply 193 Charlotte. 3d-27-4316

LIVE STOCK FOR SALE

FOR SALE—GOOD GENERAL PURpose horse on Market, Saturday, 11 a.m. by auction; W. J. Hancock. 3d-26-4293

BARRISTERS AND SOLICITORS

GORDON & O'BRIEN— Barristers Solicitors, Notaries. Money to loan on easy terms. Special attention to Patents and Trade Marks. Phone 219. Hon. G. N. Gordon, K.C., J. A. O'Brien.

J. R. CORKERY, BARRISTER, SOLicitor, Notary Public. Office Ground Floor, 414 Water St., Peterborough. Five Doors North of Hunter Street. Money to loan at current rates on easy terms.

R. T. MEDD—Barrister, Solicitor, Notary. Office over the Dominion Bank, corner of George and Simcoe streets. Telephone No. 23. Private funds to loan at current rates upon easy terms.

DUMBLE & JOHNSTON—Barristers, Solicitors, etc. Office, over the Toronto Savings and Loan Company, George Street, D. W. Dumble, K.C., W. Johnson.

R. R. HALL—Barrister, Solicitor, etc. Peterboro, Ont. Office, corner of Hunter and Water streets, over the Canadian Bank of Commerce. Trust Funds to loan on easy terms of payment.

JAMES FORDYCE STRICKLAND—Barrister, Solicitor, Notary Public Peterboro. 'Phone 191. Money to loan. 376 Water street.

WILFRID F. HUYCKE, Barrister, Solicitor. Notary Public. 395 Water street. Telephone 289.

PECK, KERR & McELDERRY, Barristers, Solicitors and Notaries, Office, Water street, Peterboro. Money to loan at the lowest current rates of interest. Telephone 1950. E. A. Peck, F. D. Kerr, K.C., V. J. McElderry.

SURVEYOR

F. T. WEBSTER, Ontario Land Surveyor, Registered Professional Engineer, formerly of Ottawa. Phone 2540.

MEDICAL

DR. BUCHANAN, F.R.C.S., Edinburgh M.R.C.S., Eng., L.R.C.P., London, Eye, Ear, Nose and Throat Specialist Hours 9-11 2-4 p.m., and 7-8 p.m. 'Phone 519. Office, corner Water and Murray streets.

DR. C. C. CRAGG—Eye, Ear, Nose and Throat Specialist. Office 395 Charlotte street, formerly occupied by Dr. Neal. Hours—9-11 a.m., 3-4 p.m., 7-8.30 p.m. Telephone: House 1618. Office 2185.

BOARDERS WANTED

BOARDERS WANTED — GENTLEman boarder; good home; central; terms reasonable; apply at 491 Aylmer St. 6d-29-4280

FOR RENT

TO RENT — FOUR ROOMS, NICELY decorated; three piece bath; car line; reasonable. Apply 183 Antrim, phone 3211F. 6d-26-4314

TO LET — MODERN APARTMENTS and one store; apply Braund. 10d-25-4327

TO LET—496 BOLIVAR ST., SEVEN roomed dwelling; apply 311 Boswell Ave. 6d-30-4321

FOR RENT — 6 ROOMED BRICK cottage, newly decorated; immediate possession; apply 294 Burnham. 3d-27-4320

FOR RENT—GARAGE ON KING ST. west of Park; phone 1755J. 3d-27-4319

WAREHOUSE TO RENT—4 FLOORS, railway siding, yard and stables; central; low rent; phone 1888.

TERRACE TO LET — CORNER Sherbrooke and George Sts., central, warm place; low rent; apply M. Fine, 427 George St. 6d-31-4332

FOR RENT OR SALE—GOOD HOUSE with barn, 60 Orpington Road; apply Barnes and Cookman, dry-goods store, Crawford's Grove. 6d-31-4331

TO RENT—7 ROOMED HOUSE; ALL conveniences; laundry tubs and furnaces; apply 301 Lewis. 6d-31-4342

FOR RENT—HOUSE; ALL CONVENIences; Dublin; apply 583 Aylmer. 6d-31-4334

FOR RENT — NINE ROOMED dwelling, hot water heating, hardwood floors, fireplace, newly decorated, wired for electric stove, garage, immediate posession; apply 304 Boswell Ave. 3d-27-4318

FOR SALE—GOOD OAK SIDEBOARD with bevel edge looking glass; apply 136 James St. 3d-27-4301

TO RENT — $6.00; SMALL HOUSE and stable; Caddy St.; phone 821J. 3d-27-4302

TO RENT—TWO BRIGHT FURNISHed rooms, suitable for light housekeeping; apply 217 Rubidge St. 3d-27-4308

TO RENT — GROUND FLOOR DUplex; modern; central; phone 1868. 3d-26-4298

FOR RENT—FURNISHED COTTAGE with boat on Clear Lake for August; apply 358 Aylmer St., phone 130. 6d-30-4173

LOW RENT — BRIGHT 5 ROOM Apartment, furnished, all conveniences, 3 blocks north C.G.E. on Rubidge St.; first class apartment, Stewart St.; Houses, central, $13, $20, $25, $35; apply 421 George; phone 273 evenings. 5d-27-4267

FOR RENT — WAREROOMS, OR would be suitable for small manufacturing business; possession immediately; apply 437 George street. dtf-823

FOR RENT — A NICELY LOCATED brick residence at 475 Mark St. For further information apply 473 Mark street. 12d-31-2427

TO RENT — SEVERAL HOUSES, some newly painted and decorated; rents running from $16.00 to $30.00 per month in good localities; for particulars apply to Review agency, 164 Hunter St 26d-37-2335

FOR RENT — MODERN, HEATED Apartments; apply 437 George St. dtf-1865

FOR RENT—NO. 173 1-2 SIMCOE street, suitable for store or office; Apply 437 George street. dtf-313

FOR RENT—HEATED OFFICE ON George street. Apply 437 George street. dtf

TO RENT — RED BRICK HOUSE, near corner Sherbrooke and Park; 3 piece bath, light, water, gas and telephone; phone 461J. 3d-28-4344

SITUATIONS VACANT

SITUATION VACANT — SMACK ideal soft drink flavor; cool, refreshing, healthful, delightfully tasty; made in a jiffy; enormous demand; send ten cents, get selling sample; make big money this summer; experience or capital unnecessary. Bradley - Garretson, Brantford, Ont. 12d-164-3694

LOST

LOST — BROWN SPANIEL DOG AN-Finder please phone 873W; reward. 3d-28-4339

LOST — BROWN LEATHER CLUB Bag between Chemong and Peterboro, containing ladies' apparel; liberal reward will be offered. 3d-28-2492

LOST — ON SUNDAY EVENING— "Perfect" black bicycle from the lock house at Lock's bridge; please return to 70 Lansdowne St. or police station. 3d-27-4315

LOST—33 x 5 TIRE AND RIM BEtween Peterboro and Kawartha Park, July 27th; finder please notify R. S. Pringle, Kawartha Park; liberal reward. 6d-29-4285

NOTICE

CHIMNEY AND FURNACES CLEANed; phone 1851W. 26d-36-3950

NOTICE—PHONOGRAPH REPAIRS; springs replaced while you wait; work guaranteed; T. Griffin, phone 2163W, 146 Park St., opp. C.G.E. 25d-44-4207

NOTICE — BUILDING AND CONtracting; nothing too big or too small; estimates gladly given on all kinds of new or old work; J. Raymond Paquette, phone 1644M. 39 Crescent St. 26d-31-3779

FOR SALE

QUICK SALE — LARGE FAMILY Tent; splendid condition; apply 274 Dalhousie St. 3d-26-4289

FOR SALE—RANGE IN GOOD CONdition; apply 490 Elm St. 3d-28-4335

FOR SALE — TAPESTRY UPHOLstered Couch; 3 leather cushioned oak chairs; apply 468 Rubidge. 3d-28-4337

FOR SALE — 1 WATER POWER washing machine; 1 electric iron; 1 dresser and wash stand; all in firs class condition; apply 560 Albert St. 3d-27-4322

FOR SALE—BABY GRAND PIANO in good condition; reasonable; phone 1829J. 3d-27-4310

CORNER GROCERY FOR SALE—Ideal stand for cash and carry; central; best of reasons for selling; apply Box 4314 Examiner. 6d-30-4314

YACHT FOR SALE—$150.00 ENGINE good as new; hull twenty-five by seven; complete; capacity, 23 persons;; just the thing for club; phone 821J. 3d-27-4303

GROCERY AND BAKING BUSINESS for sale in good village; good paying proposition; reason for selling ill health; for further information apply in first instance to phone 159 Peterboro. 3d-27-4304

FOR SALE — CHOICE STRAWBERries and raspberries; apply 121 Hilliard; phone 2636J. 6d-27-4234

DEW WORMS FOR SALE—60c PER hundred; phone 1763J. 6d-27-4244

FOR SALE — HOUSE, 6 ROOMS all conveniences; apply 466½ Gilmour, call before 8 p.m. 3d-26-4278

FOR SALE—DEW WORMS; PHONE 337W. 26d-35-2315

FOR SALE—WOOD — PHONE 1937 for dry hemlock slabs and hardwood slabs; prompt delivery; W. J. Fitzgerald. 26d-178-3708

FOR SALE — KITCHEN TABLE $2; parlor table $3; fall leaf table, $3.50 side boards, $8 and $10; coal oil oven, $3; china cabinet and desk combined, $20; oak hall rack; baby carriages, bicycles, go-cart, waggon, dressers and stands; brass bed; dishes, etc. 243 McDonnel St., J. Boorman. 4d-29-4336

POULTRY & EGGS

FOR SALE—14 HENS AND ROOSTER —26 Chickens; 227 Antrim St., after 6 p.m. 3d-27-4305

WANTED

WANTED — GENTLEMAN ROOMER; awering to name of Brownie, central; phone 894M. 3d-28

LIVESTOCK FOR SALE

FOR SALE—TWO MILKING COWS; a good driving horse and a team of horses; all in good condition; phone 1158J. 6d-26-4224

FOR SALE — SEVEN PIGS, TWO months' old, Yorkshire; apply M. Geary, Ennismore, phone Ennismore 5 r 11. 3d-28-4341

LIVESTOCK FOR SALE — A WORK Horse, or will exchange for a milk cow; Peters, Braidwood Ave. 3d-28-4338

AUTOS FOR SALE

FOR SALE—MAXWELL ROADSTER, in running order; apply 259 Reid St. 3d-26,28,30-4236

FOR SALE — McLAUGHLIN 5 PASsenger, six cylinder car, in good order; address 344 Charlotte, phone 466. 6d-114-3549

FOR SALE — McLAUGHLIN SIX; splendid condition; phone 1083W. 3d-27-4299

CAR FOR SALE — 1920 MAXWELL five passenger touring in first class condition; bargain for cash; 496 Cambridge St. 3d-27-4311

CAR FOR SALE — FORD SEDAN; newly painted, in good condition; reasonable; phone 1753M. 3d-27-4313

CAR FOR SALE — FORD TOURING in good running order; cheap for quick sale; apply 570 Romaine phone 1783M. 3d-26-4277

CAR FOR SALE — GOOD STAR chassis with starter; apply 48 Edison Ave. 3d-26-4287

FOR SALE—490 CHEVROLET TOURing in good running order; cheap; apply 709 Bethune St. 3d-26-4291

CAR FOR SALE — SEE BREWER Motor Sales for used cars and trucks; all makes; prices right; terms arranged; 101 Hunter St., opposite St. John's Church. 26d-173-2695

HOUSES, REAL ESTATE

FOR SALE—2 SMALL HOUSES; ALL conveniences; cheap for cash; owner leaving city; Box 4330 Examiner. 6d-31-4330

FOR SALE — BARGAIN; RUBIDGE St., 8 roomed solid brick detached house, built in fire place, hardwood floors, polished; side drive; will be sold cheap as owner is going out of city, 281 Rubidge St. 3d-28-4333

FOR SALE—LOT AND GOOD BUILDing, near Westclox; phone 948J. 6d-30-4309

FOR SALE—100 ACRES, WEST half of Lot 13, Concession 7, Township of Asphodel. High state of cultivation; good brick house; also good out buildings. Apply A. J. Hogan, R.R. 3, Norwood.

SNAP! BUNGALOW, FIRST CLASS in every way; also old double house, central, real bargain; party leaving city; apply 421 George St. 5d-28-4288

PROPERTY FOR SALE—IN ENNISmore village, directly opposite the post office on lot 5, concession 7, Ennismore Township, comprising house and lot of 3-4 of an acre, good stable and other out buildings. The house also has a good kitchen and summer cook house; is situated very close to the High School, Separate School and Church. For further particulars and terms apply to James Mahoney, Ennismore, P.O. 3d-26-2472

HOUSE FOR SALE OR RENT — 76 Morrow St., all modern brick veneer; apply C. Brisbois, 308 Burnham St., phone 1158J. 6d-2[illegible]-4248

FARM FOR SALE—WITH OR WITHout crop; 3 1-2 miles on Norwood road; apply 308 Burnham St., phone 1158J. C. Brisbois. 6d-27-4249

FOR SALE—DESIRABLE BUILDING lots, different parts of city; terms; apply D. J. Lundy, 95 Hunter St. 26d-177-3674

FOR SALE— NEW HOUSE IN WEST End, centre hall plan, oak floors throughout and modern in every respect. Easy terms to suit purchaser. Apply 437 George Street. dtf 3078

GOOD RELIABLE
USED CARS
AT BARGAIN PRICES

TO-DAY'S SPECIALS
1 New Overland Whippet
1--1925 Overland Touring
1 Dodge Touring
1 McLaughlin Touring
And Many Other Good Values

"Come and Try Them, Then You'll Buy Them."

A. BROWN & SON
383 WATER STREET

HELP WANTED—Male

WANTED — REPRESENTATIVES IN every town; splendid pay; don't miss this one; Importers, Hamilton, Ont.

MAN OR BOY FOR FARM WORK— apply D. H. Perks, R. R. 7, Peterboro. 3d-27-2483

WANTED—A GOOD MAN TO SELL on the road, pianos, phonographs and radios; apply M. Fine, 427 George Street 3d-26-4281

WANTED

WANTED—PORTABLE TYPEWRITer; phone 1189M after 6. 3d-28,30,31-4273

WANTED — LOT WITH SMALL house; cheap for cash; 387 Reid St. 7d-28-4195

WANTED — MOTOR CARTING; ALL kinds, long or short hauling; Beatty Bros. 'Phone 2169-991r2.

WANTED—1,500 MEN AND WOMEN to join Peterborough Industrial Exhibition. Coupon on another page. dh

WANTED TO BORROW $1000, $2000 and $3000 on first mortgage; guaranteed value of property twice the amount of the mortgage; for particulars apply Review Agency, 164 Hunter St. 26d-37-2336

AUCTION SALE.

There will be offered by auction sale on Saturday the 31st day of July, 1926, at the hour of ten o'clock in the forenoon, on the Market Square, in the City of Peterborough, by S. R. Pearson, Bailiff, under the powers contained in a certain chattel mortgage, which will be produced at the time of sale, the following property of S. L. Belaire, subject to a reserve bid:

1. One Ford Coupe, 1924 model, in first-class running order.
2. One Victrola, Model Gunn-sonola; walnut case; in condition apparently as good as new.
3. A quantity of household effects, cooking utensils, etc.

Terms of payment, cash.

Opportunity to inspect automobile and other property given to intending purchasers.

DATED at Peterborough, this 21st day of July, A.D., 926.

GORDON & O'BRIEN,
Solicitors for the Mortgagee.
4d-24,26,28,30-2438

KNOX CHOIR PICNIC.

Members and Friends Have Enjoyable Outing at Cobourg.

Knox Church Choir with their friends held their annual picnic to Cobourg yesterday. The afternoon was spent playing softball, which caused much nervous strain upon the four umpires under the capable direction of Andrew Mackenzie as umpire-in-chief. The fielding features were numerous—mostly of missed opportunities—but a splendid catch by Rev. J. A. Mackenzie deserves special mention.

At 6.30 the entire party, 72 strong, assembled at the United Church, where the Ladies' Aid had prepared a most sumptuous repast, which was thoroughly enjoyed by all. Following the supper a brief program was arranged during which H. J. McCannan filled the office of chairman most acceptably. Rev. W. McDonald spoke of his pleasure at being present at such a jolly gathering and after referring to the evidences of the social capabilities of the choir as well as those musical, related a story of the "Macs." Mrs. Huffman at this point expressed the thanks of the choir to the committee who had arranged the picnic. Rev. Mackenzie once again demonstrated his ability as an entertainer of great merit in reciting in humorous fashion "The Charge of the Light Brigade," followed by Whitcombe Riley's "Out to Old Aunt Mary's," in more serious vein.

A motion proposed by A. Pitchford, seconded by Mrs. Wood, was heartily presented to the Ladies Aid of Cobourg for the splendid way in which they had entertained the choir at supper, to which Mrs. Winters responded most graciously. Rev. Dr. Brown of Cobourg also extended greetings to the visitors.

Before the Doxology was sung a vote of thanks was tendered by R. J. Devey and Mrs. Williamson to the friends of the choir in providing transportation for the occasion.

The party then adjourned to the beach to enjoy the fine band concert and later dancing at the pavilion. The picnic thus ended proved to be one of the most successful ever held by the choir.

All the arrangements were most capably handled by the men of the choir.

CHAIN RED & WHITE STORES

Our Cash and Carry Special for Saturday Only

Somme Laundry Soap 6 Bars 25c

Full size bar and first quality Wash Day Soap

Red and White prices provide real savings on actual necessities. R. & W. service is the limit of modern study of the customers' convenience.

THREE MEN HELD FACE CHARGE OF MANSLAUGHTER

Hamilton Men, Out on Bail, Are Re-arrested With Companion.

MISTAKE MADE.

Re-arrest of Two Men Follows Criticism of Magistrate's Action.

HAMILTON, July 30. — On the instructions of Hon. W. H. Price, Acting Attorney General, three men alleged to be implicated in the bootleg tragedy, were arrested on charges of manslaughter last night by Detective Crocker and Provincial Inspector Ward.

The three men are: Joe Romeo, Italian; Edward Miller, a youth, who were really re-arrested, and Harry Sullivan of the Ideal Kennels, Main street East. They are being held without bail. Romeo and Miller were arrested on Tuesday, and were held on nominal charges of vagrancy until Wednesday morning, when they appeared in the police court and were admitted to bail in sums of $2500 each. Mrs. Veronica Sullivan went bail for Miller, and Mrs. Perry, wife of Rocco Perry, went bail for Romeo.

Magistrate Jelfs Criticized.

Magistrate Jelfs was the target of criticism by the Provincial police because he admitted the two men to bail. He explained last night that he did so because yesterday when they appeared before him he asked the Crown Attorney if the latter had a more serious charge than vagrancy to lay against them? When the Crown stated that there was no serious charge at present, His Worship said he deemed it proper, under the circumstances to admit Romeo and Miller to bail at $2,500 each.

The fact that they were rearrested last night supports statements made earlier in the day by the provincial officers that the release of these two men was a mistake as "they hold the key to the situation." The arrest of Sullivan is another development considered significant, as he is said to have been questioned at police headquarters on Wednesday subsequent to Miller's arrest, but denied all connection with the bootleg tragedy, and was not held.

Valuable Information Secured.

Miller, it was said, gave the police much valuable information, and signed a statement. When Sullivan was not held it was later stated that "Miller was taking the fall for higher-ups."

From what can be learned here tonight, the arrest of these three men has virtually completed one vital phase of the police investigation. All three men are said to be boot-leggers. All of them, it is further alleged have handled the poisonous liquor, which D'Angelo, the local Italian being held in Milton jail, sold to victims in Oakville, who died early last Saturday morning.

Ninety Indicted.

BUFFALO, N. Y., July 30.—The indictment of about ninety Buffalo and Niagara Falls men by the Federal Grand Jury at Jamestown yesterday on charges of violating the prohibition law signalized the breaking up of one of the most important illicit liquor organizations in prohibition history, in the belief of Federal officials.

The organization had ramifications as far west as Detroit and as far east of the Atlantic Seaboard, and was declared to be one of the biggest sources of bootlegging on the continent. Disclosures concerning this huge rum ring eclipsed in public interest the developments in the investigation into the distribution of poisonous alcohol in Western New York and Ontario, which resulted in the deaths of more than two-score persons. Buffalo police announced that they had located 2,000 gallons of a 4,400 gallon shipment of poisonous alcohol. Much of the remainder was disposed of in small lots throughout Western New York and along the Canadian border.

Jacob Frye Surrenders.

NEW YORK, July 30.—Another development in the widespread investigation was the surrender of Jacob Fry of this city to Federal authorities, with a confession that he sold five gallons of alcohol obtained from James Voelker, alleged poison-liquor distributor, to the proprietor of a Lockport drinkery.

Frye says he sold the tin of bad alcohol, not knowing it was poisonous, to Mrs. Peter Haber, wife of the owner of the Union Hotel, Lockport. Mrs. Haber and Walter Saltys, bartender, are charged with manslaughter in having sold liquor which caused several deaths.

The Federal authorities took their open step against the ring last May 17, when they raided the Third Ward Political Club, on Thirteenth Street, Niagara Falls. About 12,000 gallons of alcohol and 5,000 gallons of whiskey were destroyed. Later the permits of the Jopp Drug Company and the Falls Tonic Company were revoked.

STORE

To let, with living quarters, central, low rent. Also Apts. and Garages to let.

A. LOW & CO.
385 BETHUNE ST.
Phone 697 - Nights & Holidays 1027

CHINA PAINTING
Mrs. Langley McCarthy Teaches Biscoffs' New and Beautiful Work in CHINA PAINTING

DAVIS-THOMPSON COMPANY, LTD.
Insurance and General Agency
433 GEORGE ST. PHONE 40

4% INTEREST, compounded Half-Yearly, Paid on Deposits

One Dollar opens an account. Special facilities afforded Depositors for the convenient transaction of their business, and accounts are subject to cheque withdrawal.

For Sums of $100 and upwards this Company's Debentures are issued in terms of one to five years, bearing special rates of interest, depending upon the term of investment.

TORONTO SAVINGS AND LOAN CO.
435-437 George Street
Peterborough

AUTOMOBILE INSURANCE
$20,000 PUBLIC LIABILITY AND PROPERTY DAMAGES
costs less than 3½ cents per day. Can you afford to be without it?
HILL, WEDDELL AND HILLS
Phone 14 - - - 124 Hunter Street

CARTOON FOLLIES OF 1926—By RUBE GOLDBERG

ANOTHER GREAT MAN HONORED

"BOOTS AND HER BUDDIES"

BRASS GREATER BARGAINS SATURDAY

148 YONGE STREET, TORONTO STOCK

Now Being Sold To People Of Peterboro

AT A FRACTION OF ITS FORMER VALUE

MEN'S ATHLETIC **COMBS.** Button and buttonless **89c**

BALBRIGGAN COMBINATION UNDERWEAR. Short sleeves, Short or long legs. 3 Suits for $2.50. **88c**

COLLARS ATTACHED AND TO MATCH **SHIRTS** English Broadcloth **1.98** 3 for $5.75 All Kinds. See Window.

SHIRTS Regular up to $3.00 All Sizes 4 FOR $5. **$1.29**

Any Straw Hat In The Store **95c**

BOYS' BLOUSES 2 FOR $1. **55c**

BALBRIGGAN SHIRTS AND DRAWERS **49c** gar

FANCY HOSE Regular $125 Latest Patterns **49c**

Fancy Wool Pull-OverSweaters Regular $5.00 **2.98**

MEN'S CAPS Regular $1.50 All Sizes **89c**

MEN'S SILK AND WOOL HOSE, 3 Pairs $1.00 **69c**

Linen Lawn Handk'rchiefs Regular $1.50 DOZEN FOR **88c**

JAZZ BOWS Regular 75c All Colors **43c**

BELTS Solid Leather, Fancy and Plain Reg. to $2.25 **89c**

COTTON BATHING **SUITS** Regular $1.50 **98c**

SILK TIES **88c** Regular $1.25 All Colors **88c**

MEN'S CAPS Regular $2.50 **1.55**

PYJAMAS Forsyth, Arrow, Tooke and Strand makes. Regular $3.00 **1.89**

TROUSERS KHAKI Regular $2.00 **1.49**

WORK SHIRTS - - 79c

SOFT COLLARS, white & colors 15c

75c President Braces **49c**

MEN'S FANCY LISLE HOSE **39c** 3 Pairs For $1.00

150 PAIRS ENGLISH FLANNEL TROUSERS $ **3.85** Reg. $5.50

Colors Powder Blue and Oyster Grey

20-INCH BOTTOMS—ALL SIZES

Sport Belts **89c**

Work Shirts Reg. $1.50	35c. Men's Garters	Silk and Wool TIES	OVERALLS Reg. $2.50.	Athletic Combinations
98c	18c	55c	$1.48	$1.39

Life Guard Wool Bathing Suits All Sizes. Reg. $5.00 **$2.89**

500 PAIRS LADIES' Silk Hose White and all colors. 3 Pairs For $1.00 **39c**

Men's Golf Hose, Regular $1.50 **69c**

Grey Flannel OUTING SHIRTS Reg. $1.50 **1.19**

JUMBO SWEATER COATS Reg. $7.50 **5.95**

BRASS

329 GEORGE STREET AND YONGE AND ADELAIDE STS., TORONTO

PENMAN'S BALBRIGGAN COMBINATIONS **1.69**

MEN'S TROUSERS ers, reg. $3. All sizes **1.49**

ARMY CRUSADERS VISIT LAKEFIELD

Capt. Barker Gave Short Address On Work Done in England.

LAKEFIELD, July 29. — Two members of the Church Army Crusaders visited Lakefield on Sunday morning and assisted at the service in St. John's Church. One read the lessons, and the other, Captain Barker, spoke of the work done by the Church Army in the Old Land, giving a short historical sketch and explaining some of the various departments. He took his text from the 35th and 36th verses and part of the 40th verse of the 25th chapter of the Gospel according to St. Matthews: "For I was an unhungered and ye gave me meat; I was thirsty and ye gave me drink; I was a stranger and ye took me in; naked, and ye clothed me; I was sick and ye visited me; I was in prison and ye came unto me. . . . Verily I say unto you, inasmuch as ye have done it unto one of the least of these my brethren, ye have done it unto me."

The visit of these Crusaders was a great inspiration and one which was much appreciated as a privilege.

There was no service in St. John's Church in the evening, and Rev. W. Cox and a number of his parishioners motored to Peterboro for the services in St. John's Church and in Victoria Park given by the Crusaders.

The band concert held on Thursday evening last week was one of the most successful ever held in Lakefield, the attendance being very large, and there was great approval expressed of the performance, all of which was most encouraging to the bandsmen, who have been making a special effort for these open air concerts.

The following was the program:

March—"Lynton."
March—"Ranger."
Waltz—"Sweetheart."
Overture—"Tryme."
March—"Old Black Joe."
Waltz—"Rosalind."
Overture—"Queen City."
March—"Auto Club."
National Anthem.

The Baptist, Regent Street and United (Presbyterian) union excursion was held last Friday, per steamer "Stoney Lake," to Wallace's Point, where a programme of sports was run off. The superintendents of the Sunday schools, Messrs. A. J. Kidd, H. R. Wagar and J. Nicholls, were in charge. There was a record attendance, and a delightful time, which, with gratifying financial returns combined to make it one of the most successful excursions held from Lakefield.

Two years ago the children, headed by a small but vigorous committee, held a very successful regatta on the river just opposite the dock. This is an ideal course, superior to those at Stoney, Clear or Chemong Lakes, and there is plenty of room for a real regatta as there is lots of room for spectators. Last year it was planned to repeat the performance, but it was postponed until it was too late. This year steps have been taken to revive it, and, if possible, make it an annual affair. The youngsters had a creditable cash balance two years ago, which has been lying in the bank ever since.

Personals.

Misses Verna and Doris Burgess left last week for a trip throughout the Western Provinces.

Mr. and Mrs. James Honeybell of Watertown, N.Y., were guests of Mr. and Mrs. F. H. Richardson last week.

Mr. Clark Dixon of Odessa was the guest of Mr. and Mrs. F. H. Richardson last week.

Rev. J. Fraser Smith, D.D., of Toronto, is visiting his son, Dr. J. C. Smith, in the village.

Dr. and Mrs. S. J. Gibson, Miss Loretta and Master Jack are spending their vacation at Lovesick Lake.

Mrs. A. M. Bowen and sons, of Toronto, are visiting Mrs. Peter Baptie.

Miss Evelyn Blackstock is visiting her grandmother, Mrs. John Northcott.

Mrs. Gillman is visiting friends in Bobcaygeon.

Mrs. C. E. Strickland entertained at a large tea on Tuesday in honor of her sister, Mrs. White of Windsor, who is her guest.

Miss Ivah Hendren has been successful in her music examinations at the Toronto Conservatory of Music, taking honors in elementary piano.

Miss Margaret Richardson is visiting friends in Watertown, N.Y.

Mr. and Mrs. Phillip Alcombrae and family of Toronto are guests of Mr. John Murduff, Oxford Street.

Miss Myrtle Lemay of Toronto and Dr. W. J. Lemay of Newcastle visited their home in Smith last week.

Miss Marion Wagar was the guest of friends at Stoney Lake last week.

Mesdames Frank and Culver of Toronto were guests of Mr. and Mrs. F. J. Burgess last week.

Mrs. Osborne and Miss Angela Osborne were in Toronto last week for a few days.

Mrs. Cameron was at McCracken's Landing on Saturday last.

Rev. and Mrs. W. Cox are spending a few days this week with friends at Wolfe Island and Kingston

Mr. W. A. Evans and Miss Muriel Evans of Toronto were the guests of Mr. and Mrs. W. H. Stabler for the week-end.

Mrs. R. Parrington and son of Peterboro were guests of Mr. and Mrs. John Edwards last week.

Mrs. Langley was in Peterboro on Saturday.

Rev. and Mrs. Dwelley of Young's Point and Mr. Burbridge of Toronto were guests of Rev. and Mrs. Cox at The Rectory on Saturday.

Mrs. Marling, who spent the past week in Toronto, has returned home.

Mrs. J. S. Montgomery and Miss Betty who have been visiting friends in Cannington, have returned home.

Mr. and Mrs. J. M. Simpson were guests of Mr. and Mrs. R. S. Simpson at Crowe's Landing last week.

Mrs. J. C. Smith is visiting friends at Crowe's Landing.

Mr. Cecil Stenner of Toronto is the guest of Mr. and Mrs. C. C. Stenner.

Mr. Tom Simpson was in Peterboro on Sunday.

Mrs. G. J. Elmsley, Miss Theo and Master Peter are at "The Victoria," McCracken's Landing, for the summer.

Mrs. G. Falmer of Toronto is visiting her mother, Mrs. J. C. Brown.

Miss Dorothy Sutton was visiting friends in Bobcaygeon last week.

Mr. George Sherin spent the week end at Stoney Lake.

Mr. and Mrs. Thomas Strachan, Mr. and Mrs. Dove, Jr., and their families and Mr. and Mrs. Dove, Sr., of Toronto, were guests of friends in the village last week.

Mrs. Stuart is visiting friends at Crowe's Landing.

Mr. Harry Wannamaker is spending the summer at Kawartha Park.

Miss Gertrude Wheeler of Toronto is visiting Mr. and Mrs. G. A. Welbourne.

Mrs. White of Windsor is the guest of Mr. and Mrs. C. E. Strickland.

Mr. and Mrs. C. N. Winrow, Miss Mary Winrow and Mr. A. Isbister of Toronto were guests of Mr. and Mrs. J. W. Ridpath last week.

TRENT RIVER PERSONALS

TRENT RIVER, July 29. — Mr. Ralph Spencer took charge of the afternoon service Sunday. There was a large congregation. Mrs. (Rev.) Glover was present and rendered in fine voice "Nearer My God to Thee."

Mr. John Boyd returned last week from Fort William, where he spent the past few weeks with his son, Dr. Robert N. Boyd, and family. He also made a trip to North Dakota, visiting relatives of the late Mrs. Boyd.

Mr. and Mrs. George Nicol of Campbellford have taken "Rockwyn" till September.

Mr. John Mitchell motored from Toronto Saturday and spent over Sunday with his mother and sister at "Raeden."

Mrs. George Dickson of Campbellford is spending a few weeks at her cottage. Mr. Dickson of Peterborough spent the week-end at the same resort.

Miss Eliza Wright of Port Nichol arrived last week to holiday at "Bellview."

Mr. D. Walterhouse of "Riverview" has been indisposed the past week, suffering from the effects of sunstroke, but is making a good recovery.

Mr. and Mrs. Harry Osborne and children of Toronto arrived on Sunday to holiday at the Goodwin cottage on the Island.

Mrs. James Dickson of Campbellford was an over Sunday visitor with Mr. and Mrs. John L. Nicol at "Bonnie Bank."

Mr. and Mrs. Minto and family, of Toronto, are at "Isle of View" for two weeks.

Mr. and Mrs. Bruce Longmuir of Windsor are holidaying with the latter's parents, Mr. and Mrs. James Longmuir, and other relatives.

TRENT RIVER, July 30.—The Bridge and Euchre held at Coral Gables Casino Tuesday afternoon was a great success. There were several present from Campbellford, Marmora and Hastings. There were twelve tables of bridge and four of euchre. Mrs. James Archer carried off the highest honors in bridge while Mrs. H. A. Christie won the consolation. Mrs. McFarlane (Toronto) won the highest for euchre and Miss Ethel Rose the consolation. Tea was served at the close of the games. Over $34 was realized for the Star Fresh Air Fund.

Mrs. Jack Christie of St. Catharines is a guest at the Christie cottage.

Mrs. Claude Goodman of Toronto is holidaying at her cottage.

Mrs. Roy Burgess of Toronto is holidaying with her parents, Mr. and Mrs. James Paget, Cedar Lodge.

Miss Marguerite McNeely of Peteroboro is visiting at "Cedar Lodge."

A miscellaneous shower was tendered Miss Lyla Ruth Ruttan, bride-to-be, at the home of Mrs. John Scott on Wednesday night.

One American woman taught 83 Canadian men how to fly during the late war.

Snowy Whiteness

You're sure of snowy-whiteness *always*
—in the children's garments
—in your own pretty things
—in all your dainty linens and cottons
—if you *always* use

RECKITT'S BLUE

For pure white linen

356

Invictus "Prince" Model

Wear!

Invictus shoes are built to endure more than the hardest-worked shoe has to encounter.

Only the choicest leathers are used, stitched with silk thread that will not rot or fray.

Dollar-for-day, you'll find Invictus your very best investment.

Invictus THE BEST GOOD SHOE *always keeps its shape*

6

J. T. STENSON & SONS
Exclusive Invictus Agent

The Examiner

Telephones: Editorial, 1601; Business office, 1600. Private Branch Exchange to all Departments.

The Examiner is a member of the Audit Bureau of Circulation.

The Daily Examiner, published every lawful day by The Peterborough Examiner, Limited. Office, 419 George street. $6.00 per year, delivered in the city; out-of-town subscribers, by mail, $4.80 a year.

The Weekly Examiner, published every Thursday. Subscription price $1.50 a year.

U. S. REPRESENTATIVES

Special U. S. Representatives—W. E. Stockwell, 623 People's Gas Building, Chicago, Ill.

New York—Chas. F. Miller, 225 Fifth Avenue.

Advertising Rates on application.

R. M. GLOVER, Managing Director.

FRIDAY, JULY 20, 1926.

ON THE INCREASE.

The fact that three cars from the State of Ohio which passed through Peterboro yesterday carried banners endorsing the candidature of one Henry as sheriff may merely been the result of the occupants' idea of a joke.

The Examiner, however, prefers to believe that the charms of the Kawartha district have attracted so many Cleveland people this summer that it is considered worth while to carry on political propaganda over here.

Anyway, the banners seemed to be evidence to that effect, and the incident serves to call attention to the fact that an unprecedented number of visitors from Ohio is in this district at the present time, the increase perhaps being due to the success of Canada-Cleveland day in June when this country received an unusual amount of advertising.

The effect of such an influx of tourists is being felt in many lines of business and is ample justification for the efforts made to stimulate the tourist traffic and to secure for this district its share of visitors.

HEROIC WORKERS.

Balsam Lake gave up the last of its dead yesterday when the eleventh body was recovered by the searchers.

The grim and labourious task was thus terminated.

Of those workers, voluntary and paid, who have so faithfully carried out the sad duty of recovering the remains of the eleven victims of the war canoe tragedy, it is impossible to speak too highly.

Men toiled long hours at the oars and with the drag nets in a broiling July sun with no thought of anything but the necessity of claiming as quickly as possible the victims snatched by the waters of Balsam Lake.

Day after day, from early morning until darkness made the work impossible, these workers remained at their task, scarcely stopping to snatch a hasty lunch.

It was gruelling toil, and when success finally crowned their efforts and the harvest of the dead commenced, only men who steeled their hearts with grim resolution to finish their mission could have carried on.

To these men and to the cottagers and campers in the vicinity of Balsam Lake who gave them every assistance general thanks is due.

TAKING CHANCES.

Agitation for safer conditions at summer resorts should not be confined merely to condemning the use of canoes.

The accident at Balsam Lake should serve to give warning of the danger of overloading any boat, canoe or otherwise.

Everybody who knows anything about our lakes and rivers knows that it is quite the usual thing to cram too many passengers into small power craft.

The spectacle of a small launch powered with an outboard motor and so loaded that her gunwale is only a few inches above the water is all too common, and in view of the suddenness with which storms spring up on some of Ontario's inland lakes, there is a very serious element of danger in crowding such boats with passengers.

The canoe is a menace when it is carelessly or inefficiently handled; other boats used so much at summer resorts become equally dangerous when crowded beyond their safe capacity or when chances are taken by those in charge of them.

Banning canoes will not solve the problem; the public must be educated to think always in terms of safety if accidents are to be materially reduced.

AN INEXPLICABLE FEATURE.

One of the inexplicable features of the Balsam Lake accident that will undoubtedly be incisively dealt with when the inquiry commences is revealed in an interview with Edwin Lant, one of the boy members of the camp whose story of the trip made to Coboconk on the night before the tragedy throws new light on the affair.

Lant, only a youngster, was the coxswain of the crew which started out on Monday night for Coboconk.

There were fifteen in the party, but Lant, after watching his crew work for some time, ordered a return to the camp because he was dissatisfied with the way in which some of the boys were paddling.

The expedition returned to Long Point, and eight of the crew named by Lant as inefficient paddlers were taken out, and the remaining seven eventually made the trip to Coboconk and return in safety.

Yet the following night when the camp director was arranging his crew to make the ill-fated trip, seven of the eight boys discarded by Lant the evening before as inexpert paddlers were selected to make the trip, and only two of the crew who had accomplished the journey in safety were included.

Why, in view of the fact that the mission of the expedition was to bring back several other boats, nearly half of the crew should have been comprised of boys whose paddling was so bad that the youthful coxswain of Monday night's crew refused to cross the lake with them is one of the unfathomable mysteries surrounding the tragedy.

LOCOMOTIVES ON THE STREETS.

Secretary Hoover, of Washington, was strictly accurate when he referred the other day to automobiles as "high-speed engines running helter-skelter over our streets and highways;" for that is what they really are, says The Ottawa Journal. He was also right as to conditions on both sides of the line when he said: "We allow anybody to drive a more dangerous engine over the countryside at the same speed as a locomotive, and to do it after not more than a few days' instruction." That they kill 20,000 people annually, injure 600,000 or more, and destroy $600,000,000 worth of property—"more than ten times the disaster of our railways"—he regarded as the inevitable consequences of the liberties given to the drivers of these destructive engines.

It is, of course, futile to use intemperate language about the matter; but we must all soberly realize that we have got to put on our thinking caps. Secretary Hoover was talking to the police chiefs of the United States and Canada, meeting in convention at Chicago, when he made the foregoing observations, and was referring to their two great problems—crime and the regulation of automobile traffic. He was aware, as should be everybody, that the police cannot be ubiquitous. They cannot watch every mile of the public highways, nor every block of city streets. Unless there is a ready disposition on the part of the people, whether on foot or in autos, to co-operate with the officers of the law, very little can be done toward checking recklessness or lowering the annual toll on life and limb. That is the outstanding fact in the situation.

Autoists are not, however, different from other human beings. They are reluctant to become informers. It would expose them to misunderstanding as to motive, and also to considerable personal inconvenience. That reluctance would, however, be greatly modified if all sane operators of motor cars were banded together for the explicit purpose of making our streets and highways safer than they now are. It must come to that. There would seem to be no other way.

A LIMIT TO BIG CITIES.

The urbanization of North American has been a salient and startling fact of the past half-century. The process has been going on much longer in the United States than in Canada because that country had a far earlier start in population and development. In New York State it began about 1860. Twenty years before, there were 500 manufacturing towns and villages in the State, each local community being nearly self-sustaining. Grain was brought to the local grist mills, lumber to sawmills, cattle to slaughter-houses, hides to tanneries and wool to carding, spinning and weaving mills.

Conditions were similar in Ontario and remained so until a much later period. In the 'seventies there were many such communities in this Province which have since dwindled or lost their industrial character. In New York State today there are actually fewer persons living on farms and villages of less than 2,500 population than in 1820. Only 10 of the 56 counties had an increase in rural population in the past decade. Eleven cities account for more than 86 per cent. of the population growth of the State between 1850 and 1920.

There are several causes for the change. Railroads, coal, steam-engines and machinery are among them. Small mills gave way to larger ones which could install unlimited automatic machinery because they could have steam power, and could get coal cheaply by rail or water. The railroads over which they shipped their products brought more distant agricultural regions into competition with the local farmers.

Industrial concentration has gone apace producing ever bigger cities which absorb the life of the smaller industrial towns, with some exceptions, of course. Is it possible that the city, after it passes a certain size, will begin to shrink and become subject to the law of diminishing returns, like an industrial plant itself? George Soule, in The New Republic, argues that such is the case. Cities are beginning to impinge on each others' watersheds. New York in pursuit of water has already approached the Mohawk Valley, hundreds of miles away. The highways have become congested with traffic. Terminal charges and trucking now account for a much larger part of the retail prices of food products in New York than the freight charges to the city from points across the Continent. The more the people the greater the land values. Rents, costs of production, and costs of living generally, rise to uneconomic levels. Taxes also soar. The annual cost of local government in New York City is $151.66 compared with $56.44 in a typical smaller city and $27.91 in a village. Says Mr. Soule:

> "It is not likely that we shall go back to the small, scattered, self-sustaining communities. But with proper regional planning, we may perhaps have medium-sized, non-congested towns surrounded by farming and recreation regions, in which land values, crowding and costs do not progress beyond the mark of economic and social inefficiency."

The future may, therefore, not be with the big city but with the smaller one. The greatest industrial magnate in the United States, Henry Ford, has begun the decentralizing policy in his own undertakings, and plans to distribute the units of his system so that the workers in each may have easy access to the surrounding country and combine factory labor with rural homes and occupations.—London Advertiser.

EDITORIAL NOTES AND COMMENT.

The political fight will soon get out to the sidelines, and the campaign will be on in earnest.

Early fall fairs run into unusual opposition in the form of a Federal election, but are likely to survive the ordeal.

The use of canoes of any kind at Boy Scout camps has been officially banned. But it should be remembered that other craft are dangerous if they are not handled with care.

Some of the attacks made upon the canoe are evidently the work of people who have never been in one.

Both Mr. King and Mr. Meighen are to be in the West at the same time, but neither is likely to be of much help during the harvest.

Just how widespread has been the sale of poisoned bootleg whiskey in Ontario the authorities have been unable to determine. The only way to be safe is to leave all contraband stuff strictly alone.

Sir Francois Lemieux, who is o continue the customs probe, might commence by inquiring into the cruise of the revenue steamer Margaret, which has been introduced as one of the election issues.

The manager of Kingston's Industrial Fair, R. J. Bushell, may be a Progressive candidate in Frontenac-Addington, in which case it is easy to name one constituency in Ontario where the campaign will not be a quiet one.

IT PAYS TO ADVERTISE

Everything Had to Start Sometime — By Bruce Bairnsfather

CATTLE, GRAIN AND PRODUCE

Peterboro—Toronto—Montreal
Winnipeg

TORONTO LIVESTOCK

TORONTO, July 30. — Cattle trade continues dull in a slow market, except for good to choice butcher steers and heifers. These latter are in good demand, with supplies small. Choice quality baby beeves firm. Export shipments this week to seaboard totaled 800 cattle, about 500 of these direct off the market.

There will be no cattle market next Monday.

Choice finished heavy steers steady around $8 to $8.25, but few offering. Light export, $7.50 to $7.75.

Choice handyweight butcher steers and heifers are in good demand and becoming scarce. Plain and common mixed butcher stuff in slow market with about 300 of this class left over from yesterday.

Common rough grass cows are in slow demand and prices 50c lower.

Calves steady. Good veals firm.

Lambs steady.

Hogs 25c lower at $12.75 f.o.b. For week-end loadings, $12.25 f.o.b. bid.

Springers and milkers — The springer and milker trade slow. Milkers very hard to sell. Choice springers, $85 to $100; good, $60 to $75; common, $40 to $50.

Receipts

Union Stock Yards, receipts, 80 cattle, 1 calf, 125 hogs, 72 sheep and lambs.

Export steers, choice	$7.60 to	$8.25
do., heifers	7.00	7.50
do., bulls	4.50	5.25
Choice store, dehorned	6.50	7.00
Butchers, choice	7.50	7.75
do., heifers	7.00	7.50
do., medium	6.00	6.50
Do., common	4.50	5.00
Baby beeves	9.00	11.00
Cows, fat, choice	5.00	5.50
do. medium	4.25	5.00
Do., canners and cutters	2.50	4.00
Bulls, butcher, choice	5.00	5.50
do. medium	4.25	4.75
Feeders, shorp keep	6.50	6.75
Feeding steers, choice	6.00	6.50
Stockers, good	4.50	5.50
Calves, choice	12.00	13.00
Springers, choice	80.00	100.00
Milkers, choice	70.00	85.00
Spring lambs	16.00	17.00
Spring buck lambs	14.00	15.00
Sheep, light	6.00	7.00
Hogs, off cars	13.75	.....
Hogs, f.o.b.	12.75	.....

Premium per head on selected hogs, $2.65.

CHICAGO GRAIN.

CHICAGO, July 30.—(Canadian Press). — Sensational reduced unofficial estimates of the 1926 wheat yield in the Canadian Prairie Provinces brought about a lively upturn of wheat values yesterday. Closing quotations on wheat were strong at virtually the day's top figures, 2 1-2 to 3 1-2 net higher, with corn 1-2 to 3-4 up, oats unchanged at 1-8 off and provisions varying from 25 decline to 10 gain.

The newest Canadian crop estimate came from a leading Chicago expert who has made an extensive tour of the spring wheat belt, who says hot weather and insufficient moisture have greatly curtailed wheat prospects in the last month. His forecast is much below any other recent figures, and is roughly 100,000,000 bushels less than was harvested last year in the Canadian territory referred to. According to this authority, the three Prairie Provinces will harvest this year not to exceed 279,000,000 bushels—Manitoba 35,000,000 bushels, Saskatchewan 196,000,000 and Alberta 48,000,000.

An unexpected result in wheat quotations at Liverpool contributed further strength to the wheat market here. Besides the weather map failed to show rains which had been reported in Canada and the forecast was for fair and warm conditions there, undesirable at present. Meanwhile, export business today amounted to 500,000 bushels and the premiums paid for wheat at the Gulf of Mexico were relatively one cent a bushel higher. Vessel room was chartered for 250,000 bushels to be shipped from Chicago to Buffalo.

Unfavorable crop reports from Iowa and Illinois, together with high temperatures and lack of rain in various parts of the corn belt, gave firmness to the corn market. Demand for oats lagged. Provisions averaged lower as a result of eastern selling.

MONTREAL GRAIN AND PRODUCE.

MONTREAL, Que., July 30. — (Canadian Press).—Owing to the majority of foreign bids for Canadian grain being out of line with local exporters' views, the export trade on the Montreal market yesterday was again curtailed. Only an odd lot of oats and barley changed hands. The domestic trade in oats has also been quiet, but prices recorded a fractional advance.

The feature of the flour trade was the stronger feeling that developed for spring wheat grades of flour and prices were advanced ten cents per barrel. The demand for these grades was extremely dull. The winter wheat situation was quiet, but prices were unchanged.

Extreme dullness marked the trade in millfeed, but the undertone to the market was steady. The demand for standard grades of rolled oats was light and prices ruled steady.

The local and export trade in butter was quiet and values were easier. The receipts were 4,688 packages.

Under a continued small enquiry, cheese prices exhibited a weaker tone and western grades were offered at 16½c to 16 5-8c per pound.

The egg market was without any new feature to note. Prices were unchanged and the trading was quiet. The receipts were 1,396 cases.

STERLING EXCHANGE.

MONTREAL, Que., July 30. — (Canadian Press).—Sterling exchange rates were quoted here yesterday as follows:

Sterling demand, $4.84 7-8.
Sterling cables, $4.85 3-8.

Lyrics Of Life

(By Douglas Malloch.)

FATHER'S LUNCHBOX.

(Suggested by "Just Mother," Virginia, Minn.)

When Daddy comes from work at night
We all just run!—and this is why:
Inside his lunchbox there's a bite
Of cake, a sandwich, maybe pie.
Of course there's pie upon the shelf
That we could go and get ourselt,
But it's more fun to wonder what
We'll find, a piece of cake or not.

When Daddy comes we all just run
And take his lunchbox right away,
For things like that are lots more fun
Than things you had for lunch today.
It's fun to see just what he had,
Eat from a lunchbox just like Dad,
Guess if there's cake, and guess the kind,
And never know just what you'll find.

But you'll find something, you can just
Be sure of that, when Daddy comes,
And something more than only crust
And something else than only crumbs.
We never knew him yet to bring
A box without a single thing.
I think he leaves it there for you,
For that's the way that Daddies do.

(Copyright, 1926, by the McClure Newspaper Syndicate.)

HOW DO YOU SAY IT?

(By C. N. Lurie.)

Common Errors in English and How To Avoid Them.

(Copyright, McClure Syndicate.)

"KEEPING COMPANY."

If you wish to be precise in your choice of words, you must not use the expression, "keeping company." So say the grammarians and the purists.

But the trouble lies in the fact that they do not provide us with a good substitute for the expression. How shall we describe the state of affairs when a young man is paying attentions to a young woman, and she is accepting them, but they are not engaged to be married? One recent writer says

"In fact, there is no way of expressing this idea very definitely. One says that a certain young man has been 'going about' with a certain young woman, or that he is a 'frequent caller'."

It seems probable, that the phrase, "to keep company, will survive, and will eventually be received into good language. Some of the dictionaries recognize it, but they call it "provincial."

VOICE OF THE PEOPLE.

All letters must be signed by the writer, and must bear his address. A pen-name may be used for publication except in letters on political subjects, which must bear the writer's name for publication.

AS ITHERS SEE US.

The Peterboro Examiner,
Peterboro, Ont.
Dear Editor:

With your kind permission I would take this opportunity of expressing a visitor's views of traffic conditions on the streets of this fair city.

Mr. Editor, I would compliment you on the beautiful streets, residences, and public buildings, which your city should feel proud of; also business conditions compare favorably with the rest of our wonderful province.

I am not a pessimist nor a chronic kicker, but must register my views as above, re traffic conditions. It probably was my inexperience in driving on your streets, but the fact remains that I only avoided a serious crash several times in my two days sojourn in your Lift-Lock city.

No doubt your traffic laws are identical with other cities, but surely are not enforced, as the drivers of all vehicles appeared to me to be the most careless of any city which I have visited.

In explanation would say that three times in two days, cars, which were parked on the wrong side of street in the middle of the block in business section of the city, swung out from the curb and made a right turn, into the face of oncoming traffic—on the right side of the street. One of these I have been informed was an alderman, who no doubt helped form your traffic laws.

Another complaint, or might I say peculiarity of some of your drivers, is the fact that several times I was nearly sideswiped by trucks, which were parked by curb, and when I was passing immediately, without warning by hand or horn, swerved out into traffic, endangering all cars in the immediate rear.

No doubt your city drivers are acquainted with the above conditions and govern themselves accordingly, but what about visitors who are unacquainted with the haphazard way your traffic is governed.

Now, Mr. Editor, I feel sure that your city fathers do not wish these conditions to exist and am dropping you this line to let them know that it is glaringly noticeable to outsiders.

Assuring you that I have the welfare of Peterboro or any Ontario city at heart. I am an old Ontario boy. I am,

Yours truly,
A VISITOR.

WEIGHS 335 AT 101.

WILLOWS, Cal., July 30.—Mrs. Jane Hamilton celebrated her 101st birthday recently and remarked to one of her callers that she didn't care for bobbed hair. Mrs. Hamilton weighs 335 pounds and her tresses are four feet long.

DR. FRANK CRANE'S DAILY EDITORIAL.

"JUSTICE IS DENIED TO NO ONE"
By Dr. Frank Crane.

A heart warming example of the beautiful and humane common sense of legal system took place recently in Los Angeles.

A woman whose husband had abused, beaten and thrown her out of the house, applied for a divorce.

Witnesses testified to extreme cruelty. There seemed to be every reason for granting the decree. The judge was about to pass favorably upon the case.

Then Hizzonnor was struck by a bright idea.

"How long has your husband been cruel to you?"

"I've stood it for twenty years."

Twenty years! Aha! That altered the csae.

Hizzonnor plunged deep into the sea of legal red tape and arose triumphantly bearing a strand with which he proceeded to gag and bind justice thusly:

"In that case you are not entitled to a divorce. In the case of extreme cruelty the law contemplates suit within four years. The theory of the law is that if a wife submits to a course of conduct for more than four years it cannot be construed as extreme cruelty.

"Case closed. Decree not granted."

In other words, if a wife isn't killed off or driven to despair in four years the treatment isn't cruel—at least it is not extremely cruel.

If she lasts for twenty years the benign kindness of the law intimates that she can go on lasting indefinitely.

Cruelty that lasts too long is not cruelty at all!

If such cockeyed reasoning is logic and such myopic decisions justice, this world is madder than the proverbial March rodent.

"Justice is denied to no one," is the motto carved with pious correctness on the wall of the Hall of Justice in this city.

"So's your old man" would make another fine motto—just as appropriate and with as much influence.

Law which hands out decrees like the above is so near-sighted it couldn't see far enough to read either motto anyway.

Copyright, 1926, by the McClure Newspaper Syndicate.

WISE AND OTHERWISE

Take too much exercise and you get muscle bound. Think too much and you burst a brain cell. Ho hum!

Nicest thing about an old straw hat is when you leave a cafe you may get a new one by mistake.

What if you had to wait as long for a doctor to come as he has to wait to get his money?

If grasshoppers were larger they could get jobs at soda fountains.

The early bird catches the dickens when he mows the lawn.

Mussolini has a brother. That's the heighth of oblivion.

How do fish deep from getting their enthusiasm dampened?

By the time a man's fixed for life he's worried himself to death.

So hard to get a good cutting edge on soft collars there's no joy in being a laundry man these days.

When in Rome do as Mussolini says.

Just because a congressman says he is going to do something is no sign he isn't going to do it.

Some men are so henpecked they will play bridge for hours and hours. (Copyright, 1926, NEA Service, Inc.)

FREE PANTS With Your SUMMER SUIT

Of the Same Material as Your Suit

Your Choice of any Scotland Woolen Mills Co.

Material in the Store—no restrictions—no humbug—just straight honest business—fit, style and tailoring guaranteed.

NO MORE $25 NO LESS

Made to Fit You

C.C. BRAND CLOTHES $28.50 to $50.

Sole Agency for this special brand of clothing. The Woolens are the very best, tailoring particularly fine Extra Pants FREE

FREE PANTS
WITH YOUR
SUIT OR TOPCOAT
Made-to-Measure—Not Ready-Made

J. D. WALMSLEY
CLOTHIER AND TAILOR
179½ Charlotte St. Next Door to Parker's Dye Works
THE BIG LITTLE STORE

POSTPONED RATIFICATION OF FRANCO-AMERICAN WAR DEBT

Will Not Submit the Finance Bill Until After Vacation.

STRIKES SNAG.

French Premier Seeks To Stabilize Franc in Near Future.

PARIS, July 30. — The French Government has apparently postponed indefinitely any effort to obtain ratification of the Berenger-Mellon debt agreement and hopes to get new concessions. It will not submit either the Washington or London debt accords to Parliament before the vacation period and this means that they will not be considered by the French Parliament in any event before next Fall.

In response to a question from a member of the Chamber Finance Committee yesterday, M. Poincare replied:

France will pay to the limit of her capacity.

Pressed for specifications the Premier said he did not intend to ask approval of either the Berenger-Mellon or Caillaux-Churchill agreement before the parliamentary vacation.

Inasmuch as it had been M. Poincare's intention to submit these agreements to Parliament without recommendation it is evident that he has made some change in his program.

Wants "Safeguard" Assurance

It was understood last night that the purpose of the Premier is to try and obtain from Washington an accompanying letter similar to that attached to the Caillaux-Churchill accord stating that in the event of German reparations payments under the Dawes plan falling below 50 per cent. of the expected normal, England would agree to reconsideration of the terms of the French debt settlement.

This decision of the new French Government to allow the debt settlement with America to slide for the time being may cause some surprise in the United States, especially in view of the fact that the Briand-Caillaux Government had decided to forego any change of improving the Washington agreement and to ask ratification by Parliament as an essential part of the Government's financial program based on the experts' report prime provision, which was obtaining foreign credits.

But here one must note that M. Caillaux's financial plan builded on the proposed stabilization of the franc through the aid of credits which could be obtained only after ratification of the debt accords.

M. Poincare's Policy Different

M. Poincare has a different policy. Not only does he not seek to stabilize the franc now, considering that this move should await another and fairer day, but his slogan is that France must save herself, and that without the use of foreign credits.

Therefore, of course, he does not see the same need as did M. Caillaux for ratification of the debt treaties.

It is to be noted that M. Poincare has always opposed any debt settlement with either England or America which did not one way or another link France's payments to England and America with Germany's payments to the Allies. Although Foreign Minister Briand as Premier authorized Ambassador Berenger to sign the agreement with the United States Debt Commission a distinct majority of the new Cabinet has gone on record against ratification of the agreement.

And so it is probable that the French Government will send an

(Turn to Page 15, Please)

PLEADS FOR DOG.

PASSIAC, N.J., July 30.—"Send me to jail, but don't shoot my dog." That was the plea of 18-year-old Josephine Grabouise when a judge offered the choice between jail and a fine of $6.80 for failing to obtain a license for her dog. She was escorted to jail, but was released after being in the day when a friend paid the fine.

MOTOR BOAT BURNED.

Owner is Painfully Burned on Way to Rideau Ferry Regatta.

SMITH'S FALLS, July 30.—Harold Bresee of Syracuse, N.Y., who has a cottage near Newboro' on Rideau Lake, suffered the loss of his big motor boat by fire on Wednesday afternoon, it burning to the water line in midstream. Mr. Bresee was himself badly burned about his arms, neck and face when his boat took fire, and was brought down to the Public Hospital here. Mr. Bresee was leaving his boathouse to attend Rideau Ferry Regatta, when flames shot up from the engine.

H. B. EMPLOYEE DIES IN NORTH

Drowned in Kochochene River, Far From Railway, Two Weeks Ago.

BRINGING BODY OUT.

FORT WILLIAM, Ont., July 30.—Alvin Alexander, 20 years old, temporarily employed by the Hudson's Bay Company as a warehouseman on Kochochene River, was drowned in that river on July 14, according to word received at the local headquarters, the body having been recovered a week later, on July 21. Kochochene River is a stream draining a small lake into Kahkahnagami Lake, and the warehouse is four days' travel from Ombabika, on the transcontinental railway.

The boy's father, David Alexander, of Hensall, Ont., has asked to have the body brought to the track and sent here for interment and the officers of the Hudson's Bay Company are making every endeavor to accede to this request, which involves a four-day trip of considerable difficulty, over many portages and shallows. It may be hard to find men to undertake the trip under the conditions.

Young Alexander was a stranger in the district, having seemingly come to the north country for a life of adventure in the wilds and, chancing to find the situation that he filled with the company available, had accepted the engagement a few months ago.

TO EXCLUDE WOMEN.

Vancouver Establishments Will Not Allow Women To Enter Beer Parlors.

VANCOUVER, B.C., July 30 (Canadian Press).—Women will be excluded from beer parlors in Vancouver after August 15, the British Columbia Hotelmen's Association decided last night. Placards will be placed at the entrance to all beer parlors stating that women will not be served. The order affects only Vancouver establishments, but a recommendation has been issued by the association urging members in other parts of the province to take similar action.

HIS FLING ENDS.

KASHMIR, July 30.—Sir Hari Singh, the new maharajah, after frolicking about Europe and acquiring considerable notriety as the well known "Mr. A." now has settled down as one of the simplest of the Hindu ruling princes. His court is much less magnificent than those maintained by his predecessors, and he has grown into great esteem with the people of his provinces.

The Tri-State League, which decided to close up shop at the end of the first half of its season, is the first of the minor baseball leagues to disband this year.

Mussolini Lands Catch Has Fish For Supper

ROME, Italy, July 30.—Dressed in a gray cape, wearing a jaunty cap and carrying fishing tackle, Premier Mussolini drove his car at high speed from Rome to Anzio, a seacoast town, jumped into a waiting motor boat and, in company with Admiral Sirianni, opened the throttle and started seaward.

When safe from prying eyes on shore, Mussolini started fishing. He got a number of fish, all toothsome red mullets which are cherished by Italian gastronomists. Mussolini gave some to the admiral and kept the others himself, saying, "Watch me eat these to-night."

Then Mussolini hurreid back to Rome, having given the people a practical demonstration of the recent campaign to promote the fishing industry on all Italian shores.

WOMAN TO FACE PERJURY CHARGE

Evangelist is Summoned To Appear Before Grand Jury.

MORE EVIDENCE.

LOS ANGELES, Cal., July 30.—A subpoena was issued last night summoning the Rev. Aimee Semple McPherson before the County Grand Jury next Tuesday, when that body will take up the question of possible perjury in Mrs. McPherson's previous appearances before it.

On July 13 Mrs. McPherson gave the Grand Jury her sworn statement of her alleged kidnapping and captivity for six weeks—from May 18, when she vanished, clad in a green bathing suit at Ocean Park Beach, until June 23, when she hiked into Douglas, Ariz., clad in the grey apron and unbarked shoes and collapsed in a hospital with a story of being held captive in a Mexican shack.

New Evidence Obtained

The evidence prompting the revival of the Grand Jury quiz yesterday occasioned a secret meeting of the entire District Attorney's staff, Keys and ten assistants. Deputy District Attorney Joseph Ryan explained the evidence he collected in the past week at Carmel-by-the-Sea and Monterey, Cal., where, according to Ryan, Mrs. McPherson's story of having been kidnapped last May 18 and held captive in Mexico until June 22 has been refuted by a dozen witnesses.

A number of inanimate exhibits are additional evidence; these include sample of handwriting, fingerprints, a Bible, a grey apron, and several books.

Identified by Witnesses

Three witnesses submitted sworn statements identifying as Mrs. McPherson the veiled and goggled "Mrs. George McIntire," who drove up to a secluded Carmel bungalow and stayed there behind drawn blinds with "Mr. McIntire" from May 19 to 29. Ten persons positively identified "McIntire" as Kenneth G. Ormiston. Ormiston at one time was operator of Mrs. McPherson's church wireless station here, and the man whose wife threatened to name the woman evangelist in suits for divorce and alienation.

LEADS IN MAPLE.

WARSAW, N.Y., July 30.—New York state produced more maple sugar and syrup this year than Vermont. Of the large producing counties in the state, Wyoming county stands at the head with a production of 96,000 pounds.

AWAY, FAT LEGS!

LONDON, July 30.—By painting shadows in proper places, a stocking recently designed is guaranteed to make fat legs appear to have a graceful curve.

ASKS POLICE TO DRAG CANAL

Brantford Man Finds Missing Son's Coat on the Bank.

GONE THREE WEEKS.

BRANTFORD, Ont., July 30. — The police and fire department have been requested by Benjamin Bamble, residing near the old starch works, to have the canal there dragged. His lad, Albert, has been missing since he drew his pay, three weeks ago, at Massey-Harris, and yesterday attracted by a dog running into bushes near the canal bank, he found a coat which he identified as that of his missing son.

CANOE UPSETS NEGRO DROWNED

Frail Craft Turns Turtle—Men Were Having Water Race.

AT PARRY SOUND.

PARRY SOUND, July 30.—While the S. S. "North American" of the Chicago, Duluth and Georgian Bay Line was making its usual three hour stay in port yesterday, one of the crew, a colored boy, named Arthur Faunterary, was drowned. Four of the men from the steamer had gone out in two canoes and while racing each other one of the canoes was upset by the swells of a passing motor boat. One of the occupants managed to cling to the overturned craft until rescued, but Faunterary sank immediately. The body was recovered about four o'clock this afternoon and will be shipped to Chicago where the mother of the deceased resides at 1031 North Orleans street.

GOVERNMENT FEARS RELIGIOUS WARFARE

Attorney-General of Mexico Orders Disarmament of All Catholics.

MEXICO CITY, July 30. — Canadian Press. — El Universal Grafico says that Attorney General Ortega has issued orders for the disarmament of all Catholics throughout Mexico, because of reports that some Catholic groups are holding secret night meetings in the capital, causing the authorities to fear the possibility of their planning forceful opposition to the government's religious programme.

It is customary in Mexico for many persons to carry pistols. The police to help them in the task, the newspapers say, will be furnished with lists of all the names of members found in the files of the League for the Defense of Religious Liberty and other Catholic societies.

CAR PROTECTION NOT REDUCED

Tax on Cars Is Reduced Says Meighen at Summerside.

CLOTHING TAXED.

SUMMERSIDE, P.E.I., July 30—Closing his two-day tour of Prince Edward Island, "one of the bases of the Dominion," as he put it, Premier Meighen last night spoke to a crowded hall. It had been arranged that he should speak in the open, but a severe storm swept over the Island and the outdoor meeting had to be abandoned.

For the first time in his tour the Prime Minister met with comment from the back of the hall, but the comment was brief.

"The King Government did not reduced the tariff on automobiles. Are you surprised to hear me say that?" Mr. Meighan asserted.

"Yes," interrupted a voice.

"'You will be still more surprised when you hear me say that they did," Mr. Meighen shot back, and the crowd laughed.

Protection Same As Before

He maintained that the King Government, by removing the luxury tax on Canadian-made cars, had restored the protection to manufacturers of automobiles in Canada as it was before.

"Liberals say that prices of automobies have been reduced," Mr. Meighen continued.

"Of course, they have been reduced. They have been reduced because the Treasury loses the money Every dollar saved by the buyer of a car is a dollar taken from the Treasury. If the Treasury can afford it, all the better. But the King Government, while removing the luxury tax from Canadian-made cars, has increased the sales tax on the poor man's clothes. When we were in power that sales tax was 3 per cent. Mackenzie King's Government raised it to 6 per cent. Two years ago they reduced it to 5 per cent.; it now stands at 5 per cent. The highest we ever had it was 3 per cent.

"These apostles of Liberalism reduced the tax on the rich man's car, but increased the tax on the poor man's coat.

"I see," Mr. Meighen continued, "that Mr. Mackenzie King, replying to this argument of mine, which I have advanced before, asks why I did not move to reduce the tax on clothing. Mr. King says that if I had moved to reduce it, he would have supported me.

Government Had to Do It

"Think of the Prime Minister of a country saying the reason he did not put legislation there was that the Opposition did not move it. If it was right, what kind of a Prime Minister is he that he did not introduce it? A private member of Parliament or a Leader of the Opposition cannot indicate legislation of that kind under the rules of Parliament, and the former Prime Minister knows it.

"The puerility of it all! Imagine the leader of a Government saying that the reason he did not legislate was that the Opposition did not make him!"

Speed and Economy

You can strop a Valet AutoStrop blade to super-keenness quicker than you can insert a new blade in another razor.

Valet Auto-Strop Razor

Reg. in Canada

$5, up to $25; other models at lower prices

SHOW DOWN GRANTED.

Investigation Into McPherson Case To Be Further Continued.

LOS ANGELES, July 30 (Canadian Press).—Mrs. Aimee Semple McPherson's demand for a "showdown" in the investigation of her disappearance case has been granted. District Attorney Asa Keyes declares the demand will be met with the presentation of "new and startling" evidence before the Grand Jury, which reconvenes next Tuesday.

The Grand Jury also will be asked to consider whether any of the witnesses at a previous sitting including the Los Angeles pastor, were guilty of perjury.

Authorities claim to have evidence that Kenneth G. Ormiston, former Temple radio operator and friend of the evangelist, visited Carmel during the time the woman identified as Mrs. McPherson was there.

Archbishop Collapses While Confirming 5,000

MEXICO CITY, July 30. — (Associated Press.) — The Archbishop of Mexico, the Most Rev. Mora y del Rio, fainted from exhaustion in the Cathedral on Monday during the hours in which he confirmed about 5000 children.

The great assemblage, fearful that the Archbishop had been mortally stricken, dropped to their knees and prayed for his recovery. Attendants carried the venerable prelate to a nearby room and hurriedly administered remedies.

The Archbishop revived, and shortly, despite the almost frantic protests of his associates, returned with tottering steps, and continued the confirmations. Again later he officiated at the Cathedral, although very weak. The Archbishop is 72 years old.

A HAPPY EFFECT.

The moire hat, very arge as to brim and very deep as to headsize, is popular to wear with the lace or chiffon frock.

PARIS RECOMMENDS.

One of the most charming styles in Paris is the tilleur or moire, worn with a frilled blouse of chiffon or crepe.

CANADA IS SUBJECT OF BIG EXPOSITION

All Phase of Canadian Life to be Shown in New York.

NEW YORK, N. Y., July 30 — (Canadian Press).—According to an announcement made here by Charles Wendell, director, every phase of Canadian home life, resources, industries, products, etc., will be demonstrated at a Canadian exposition to be held here in January, 1927.

Mr. Wendell's announcement said the Canadian and United States railways and Canadian manufacturers had combined to bring the vast resources of the Dominion to the attention of people in the United States.

Displays of the lumber industry, the mining and refining of gold, the fisheries, fur-trapping and many exhibits of manufactures are planned, Mr. Wendell said. Royal Canadian Mounted Police, French-Canadian maids from Quebec Province wearing the colorful costume of the past generation, Canadian Indians and hardy fur-trappers from the Northwest will be present at the exposition, he said.

Miniature displays are being made to bring to the attention of the visitors copies of actual scenes offered in Canada showing both winter and summer sports.

Mr. Wendell said the exposition would be extensively advertised throughout South America for months prior to the opening so as to interest the South American buyers and visitors to come to the United States during January to attend and see what Canadian manufacturers have to offer the South American countries. Delegations of various organizations and trade organizations from South America are being invited with a view to making business connections with Canadian manufacturers, Mr. Wendell added.

An extensive radio programme has been planned, according to Mr. Wendell, and one month in advance of the exposition every radio broadcasting station in the United States will be asked to co-operate and broadcast Canadian programmes and Canadian information.

Mr. Wendell said Mayor Foster of Toronto and Mayor Martin of Montreal had signified their intention to attend as guests of the United States committee and assist with other leading men of Canada and the United States at the official opening by Mayor Walker of New York.

According to Mr. Wendell, the United States Exposition Committee includes Charles M. Schwab, United States Senator James W. Wadsworth, James W. Gerard, former Ambassador to Germany; Bishop William T. Manning of New York, Theodore Roosevelt, Vincent Astor, Governor A. Harry Moore of New Jersey, George W. Wickersham, former United States Attorney-General, and a large number of other prominent men.

The Canadian committee now being formed includes Mayor Martin of Montreal, Sir John Aird, President of the Canadian Bank of Commerce; Lord Atholstan of Montreal and Senator Lorne G. Webster of Montreal, Mr. Wendell stated.

The Saxon name for March was the "lenet monath," or length month, signifying the lengthening of the days.

To save 50,000 pounds sterling a year, mutton has been removed from the bill of fare of the British army.

Von Hindenburg's salary as president is about $12,500 a year.

"Swat the fly" with GILLETT'S LYE

A teaspoonful of Gillett's Lye sprinkled in the Garbage Can prevents flies breeding

Use Gillett's Lye for all Cleaning and Disinfecting

Costs little but always effective

HELP YOURSELF TO HEALTH

W. K. Kellogg

When it's hot— protect your health

SERVE heaping bowls of cool, crisp Kellogg's Corn Flakes. Add cold milk and a bit of fruit, if you like.

What a delicious hot-weather dish! Keeps you cool and cheery while others swelter.

It's the marvelous Kellogg flavor that makes them so good! Crisp, crunchy morsels of golden-toasted corn!

Never tough-thick or leathery.

More than 10,000,000 people daily demand Kellogg's—the original of all corn flakes. The *genuine!*

Kellogg's are so crisp and delicious. So healthfully good! Preferred all over the world. Sold by all grocers. Order them at hotels, restaurants, on diners and in cafeterias.

Kellogg's CORN FLAKES

Oven-fresh ALWAYS in Kellogg's patented inner-sealed waxtite wrapper.

Imitations cannot bring you such wonder-flavor—such crisp, crunchy flakes. The genuine corn flakes have the signature of the originator, W. K. Kellogg, on the package.

Paint Now!

And paint with Lowe Brothers' "High Standard" Liquid Paint. It costs approximately ½ cent per square foot. That is another way of saying that per job cost, which should always be the measure of your Paint and Painting costs, High Standard is the most economical paint you can buy. The reason is found in its exceptionally high quality.

Lowe Brothers

"High Standard" Paint is a pure lead and oil paint. It dries to a beautiful high-gloss finish that lasts from two to four years longer than any so-called cheap paint.

Neptunite Varnish

NEVER TURNS WHITE

Neptunite Varnishes have the distinction of being the only Varnish made that can withstand the heat of a hot iron on its surface. They will not turn white, crack under the hammer test or show heel marks. They produce a beautiful finish and cost less than most good varnishes.

MELLOTONE

For Interior Decoration, is a liquid oil paint ready for use. Mellotone combines all durable elements of a lead and oil paint with the delicate beauty of a water paint. It is washable with soap and water.

HARD DRYING FLOOR

Dries overnight to a high-gloss enamel finish. It is so smooth that it requires no scrubbing — light washing will keep it always bright and clean. Anyone can apply it. Is very durable, retaining its finish for an exceptionally long time.

NEPTUNITE VARNISH STAIN

Is a high grade Varnish-Stain for Floors, Trim and Woodwork of all kinds. Varnishes and Stains in one easy operation. The stain colors are non-fading. It has splendid wearing qualities and is very easy to apply.

AUTO GLOSS

Any amateur can renew the finish of his car with Auto-Gloss. It only takes a few hours to do it. It is an easy flowing enamel of exceedingly high gloss and durability. It flows out evenly, leaving no brush-marks or overlappings.

The F. R. J. MacPherson Co., Limited

Local Agent 450 George St.

FAMILY STORY IS RECOUNTED

Taylor Family of South Verulam Hold Reunion at Homestead

DATES FROM 1792

KING'S WHARF, July 30.—The Taylor family of South Verulam held a reunion at the old home recently, which was attended by all the members of the family, including grandchildren and great-grandchildren. The day was ideal and a pleasant day was spent by all. The history of the Taylor family back to 1792 was read by Mrs. John Henry Taylor, and many interesting events are recorded.

In November, 1792, Johnny Henley Taylor was born at St. Mary's Church (village), near Torquay, Devonshire, England.

In February 1st, 1793, Agnes Bennett Bartlett was born at Stoke Gabriel, near Totness, Devonshire, England. On Sept. 19th, 1814, these two were married, and they were blessed with a family of eight children, Ann, Bartlett, Susan, Marie, Johanna, Elizabeth, Agnes, John and Thomas.

On April 6th, 1833, they sailed from Torquay, Devonshire, England, for Canada on the Brig Oscar. There was a total of 33 passengers on board and the brig held a cargo of spirits in the hold. The wind blew contrary and landed them in the Bay of Biscay, where they were for a whole week before they again set their faces towards the new land. During this time, on account of heavy seas, many of the clothes of the passengers became wet from the dashing of the seas over the brig, and the sea became so bosterous that the hatches were closed down till the storm abated. The hold of the ship became very foul, but after the storm had passed the hatches were again opened, the ship aired and the clothing brought to deck for drying. However, the wind was still high enough to blow some of their blankets away. Another passenger, carrying a light into the hold of the vessel to see after his belongings, started a fire and a near panic, but Susan, second daughter of the family, with great fortitude and presence of mind, seized a tea-kettle and managed to put out the fire.

The ship Oscar took seven weeks to cross the Atlantic. They finally landed at quarantine some place on the St. Lawrence. Having a clean bill of health, they were soon allowed to leave. The youngest son, Thomas, a lad of six, in the time since they first set sail, became very much attached to the sailors and life at sea, so much so that when they embarked he had hidden and it required quite a search to find him. They finally landed at Montreal. From Montreal they journeyed up the St. Lawrence to Cobourg by boat. In many parts, owing to the swiftness of the current, the craft had to be towed by oxen on the river bank. This took two weeks. The family suffered many privations. Bread was hard to get and shelter nearly as hard. In one case the family slept soundly on the kitchen of a farm house.

At Prescott they took another load, passed on up through the Thousand Islands and Lake Ontario to Cobourg. Here they rested a day or two, and then on to Gore's Landing. Mr. Taylor went to Peterboro, rented a house and returned for his family. This journey was made by waggon and by water via Rice Lake to Peterboro. At Peterboro they moved into another house, where they passed the winter. In the spring Mr. Taylor worked at finishing a house for another man and then lived in it. This man was unable to pay him in money. Best information is that the man was Col. Sparks.

The price was $2 an acre, and the transfer of the property, lot 10, concession 9, Verulam, was entered in the name of Taylor. From then, 1837, until this date these lands have remained in the same name, and is now in the second and third generation of Taylors. Mr. Taylor also bought property in Bobcaygeon, the lands being lot 4, west side of Bolton street. He sub-divided this into five lots with a roadway, giving one lot to each of his then living children. Of these two lots still remain in the Taylor branch and one lot in the Robinson branch. The others have passed out of the family.

While Mr. Taylor was working at house building in Peterboro for no money his wife provided for the family needs by dressmaking and millinery. She also kept the family needs supplied while Mr. Taylor went to Verulam and built his first log house. This was on the east hundred acres on the field familiarly known as the "Old Orchard" field.

In 1837 Ann Bartlett, the eldest of the family, and the two boys, John, 16, and Thomas, 10, came to Verulam. They walked the whole distance, carrying their clothing and a few provisions on their back. The route followed was a blazed trail through the woods for much of the way. They crossed Pigeon Creek somewhere between Cowan Bridge and the old Floating Bridge. The three waded water to their waists before coming to the bridge proper. About three miles south of Bobcaygeon they came to a heavy swamp. This is the swamp between Mr. Fulton's and Andrew Falls' lands at the present time. In crossing this swamp they were guided by a little dog. They had to jump from one log to another, and as it was getting dark, sometimes they slipped off the logs and into the water, and had to help each other out. After crossing they came to an empty cabin, known at one time as the McConnell property. They entered, lay down and slept, tired, wet and hungry. Next day they reached their destination and cabin built by their fathers. This was built by logs, roofed with bark. A barrel was used as a pig-pen. One day a bear came for the pig. He got the pig, but Thomas, 10, drove him away and recovered the pig and put it back in the pen. But Mr. Bear, as bears are fond of young porkers, returned later, got the pig and increased the hardships of these pioneers.

The first thing to do was to clear a fallow for putting in some grain. During this chopping Thomas split his toe with his axe. He bandaged it up and went on with his work.

Supplies of food and clothing were brought from Peterboro on a man's back, and later when the crop was grown, the wheat had to be back-loaded through the woods to Sturgeon Lake, then to Fenelon Falls by rowboat to be ground. This had to be rowed back again to the landing known as Jones' Clearing and back again through the woods home.

A cow was bought and brought from Peterboro. John Taylor carried straw on his back from Emily Township to feed her. Oxen were added later, but no horses were had for many years.

The Verulam property eventually went into the possession of Thomas Taylor. His brother, John, had died when a young man from the hardships of pioneer life. Thomas Taylor married Mary Ivison. They lived happily, if often uncomfortably, together till he was taken at the age of 46 from the effects of a too strenuous pioneer life. During his time he was a local preacher, teacher of singing and music and a leader in his community for good. His name is connected in municipal history as an agitator for school privileges. He gave the land for the first school site where the present Red School stands. School was held in his house in the [illegible] time. Preaching services were also held in his house. He was a [illegible] builder and contractor, building the first wooden bridges in Bobcaygeon, the first grist mill, and helped with the first saw mill for Mossom Boyd. Their house was known as the open-door for all who passed that way, and after his death it was then "Aunt Mary." She was beloved by all. The key of her house was lost. The door was scarcely, if ever, locked. No one who passed that way was refused admission, a meal or a night's lodging. This old home has since passed to the oldest son, John Henry, while the old house has been replaced by the present structure.

On the west half of the lot now lives Thomas Clayton Taylor, a great-grandson of the first pioneer we are honoring today, John Henley Taylor.

Ann Bartlett Taylor — Following the death of her husband, Joseph Robinson, Ann Bartlett opened a store in Cavan, and on one occasion drove a team of horses and a lumber waggon to Port Hope. On this occasion she took a load of grain to Port Hope and returned with a load of goods for her store. At this time the only ministers to be had were visiting ministers, who travelled on horse-back. They held service wherever they could get a congregation.

Susan Taylor—During the boyhood of William Given, he and his mother crossed from the present ranch of William Jones, opposite the Boyd farm, to where William Thurston lives. Next to this farm, during the hour of two before they returned, several sheep were killed by wolves.

Hannah Taylor—Joseph Brown, husband of Hannah Taylor, laid the first shingles ever put on a roof in Peterboro. The shingles were hand made and were still on the roof when he saw it 35 years ago.

MAYORS MEET

Touring under the auspices of the University of Montreal, a party of a hundred officials, professional and business delegates from Quebec, have returned from Western Canada. They were greeted at Toronto by Mayor Foster, who is shown here shaking hands with Hon. Mederic Martin, Mayor of Montreal. The Mayor of Montreal said to the Mayor of Toronto, "It's hot." And it was—about 86 to be exact.

TO EARLY EXPLORER

A statue of Pere Marquette, companion of the adventurous Louis Joliet in the early exploration of Illinois, was dedicated at Marshal Boulevard in Chicago recently. The monument is the work of Herman A. MacNeil, and was financed by the Ferguson Fund, a bequest which Mr. Ferguson left to be administered by the Art Institute of Chicago.

SKINNY MEN RUN DOWN MEN NERVOUS MEN

Don't Miss This.

You're behind the times if you don't know that Cod Liver Extract is one of the greatest flesh producers in the world.

Because it contains more vitalizing vitamines than any food you can get.

You'll be glad to know that McCoy's Cod Liver Extract Tablets come in sugar coated form now, so if you really want to put 10 to 20 pounds of solid healthy flesh on your bones and feel well and strong and have a complexion that people will admire ask McDermid & Jury, Bond's Drug Store or any druggist for a box of McCoy's Cod Liver Extract Tablets.

Only 60 cents for 60 tablets and if you don't gain five pounds in 30 days your druggist is authorized to hand you back the money paid for them.

It isn't anything unusual for a person to gain 10 pounds in 30 days, and for old people with feebleness overtaking them they work wonders.

PERDUE FAMILY HOLDS REUNION

Thirteen Brothers and Sisters With Families Gather at Homestead.

FORTY PRESENT

KING'S WHARF, July 30.—The family of the late Mr. and Mrs. Robert Perdue held a re-union recently.

It was held at the old homestead which is little changed, having been kept in good repair. It is a picturesque spot, sloping from the hill where the house stands to the lake, and a short distance from the house is a grove of pine trees that has been left, and by the size of the trees and the numbers there it is almost priceless.

The pioneer work of the dear old parents, long since gone to rest, still remains; the stone fences, the little water courses, the bee hives which have been there for years, the orchard which is one of the finest in this part, also the cooler-room, a relic of old days.

The family, thirteen in number, with their husbands, wives and families who came from different parts of Canada and the United States, all gathered there to spend one day together and to be all at home once aafin. There were some forty present including clergymen, and uncles of the family. At four o'clock all sat down to a magnificent banquet, where justice was done to a dinner of fowl, and everything that could be desired. There were two tables set outside on the lawn under the apple trees and all sat down together. It was a picturesque sight never to be forgotten. Speeches were made by several present.

The members of the family are William, who holds a prominent position in Peterboro; Fergus in business in Rochester, N.Y.; Dr. Garnet in Detroit, Mich.; Thomas and Victor who are in business for themselves in Detroit; John, a farmer on the boundary between Ops and Emily; Peter on the old homestead, and Vincent across the road; Mrs. Thomas Sullivan (Mary) of King's Wharf; Mrs. Herbert Hennessey (Polly) of Ennismore; Mrs. Eugene Maloney (Gertie) of Ennismore; Miss K. A., R. N. of Detroit, Mich., and Miss Ruby, teaching S.S. No. 6, Emily. Others present were: Rev. Father McGuire and Father Guiry of Peterboro, Father McAuley of Ennismore and Father McCarney who is in charge at Downeyville during Father Galvin's absence; also three aged uncles, Messrs. William, Edmund and Patrick Herlihey all of Emily. Those who were fortunate enough to be present will never forget the scene, and this wonderful family of the good old pioneer parents.

PLAY 'MOLLY BAWN' DRAWS BIG CROWD

Good Acting Exhibited in Repeat Performance in Harmony Hall.

DOURO, July 30.—The play, "Molly Bawn" put on by the young people of S.S. No. 12, in the schoolhouse a month ago was repeated in Harmony Hall on Tuesday evening and drew a large crowd. The acting of some of the players is remarkably good. Miss Annabel Carlow as the heroine, Molly, was spendid. Perfectly natural throughout, with no hesitation, her acting was fine. Cecil Bolton as the crabbed, testy old grandfather was fine and Miss Ruby Bolton as Sara, the pert maid, could not very well have been improved on. Everett Sloan, as the hero, Alex Carlow as the heroine's brother, W. Floyd as Captain Chadwell, Miss Helen Tedford as Marcia, the evil granddaughter, David Forsythe as the solicitor, Fred Bolton as the ridiculous Potts, and Miss Julia Leahy as Lady Cecil Stafford, and Roland Tedford as a servant were fine performers.

Dr. Munro's orchestra with five violins: Misses Whatley and McMurray, Hector Munro, Olan Leahy and Dr. Munro; Mrs. Taylor at the piano and Gerald Crowe, cornet, furnished excellent music. In the interludes between acts, songs were sung in splendid voice by Mrs. Charles Foster of Warsaw, Albert Bryan, Arthur Carveth and little Miss Dorcas Lloyd of Warsaw. Recitations were given by Mrs. P. Lloyd of Warsaw and Albert Bryan. James Healey performed the duties of chairman in a pleasing manner.

Personals.

Mrs. T. Dalton and Miss Hazel Guerin of Peterboro visited Mrs. P. G. Towns on Tuesday evening and took in the concert.

Miss Margaret Holland of Ennismore is visiting Miss Margaret Leahy.

Mr. and Mrs. Frank Driscoll of Peterborough visited Mr. and Mrs. James Healey on Tuesday.

Master Fergus Healey of Peterboro has been visiting Mr. and Mrs. Patrick Healey.

Miss Kathleen O'Leary left recently for Detroit where she will remain for some time.

Mr. and Mrs. Michael English and son Harry and Mr. and Mrs. Frederick English and children of Asphodel were Sunday visitors of Mr. and Mrs. Edward Carlow.

Mrs. Bart Condon and Mrs. James Moher spent a week with the former's daughter, Mrs. Wilfred Burke at Kirkfield. On their return by motor on Sunday they saw the immense crowds around Balsam Lake where search for the bodies of the drowning tragedy, was in progress.

Mr. V. Cavanagh of Buffalo, Mr. and Mrs. P. Cavanagh and Mr. and Mrs. William Cavanagh visited Chemong and Young's Point on Monday.

Mr. and Mrs. Thomas Forsythe, Mrs. Mary Cavanagh, Mr. and Mrs. P. Cavanagh and family and Mr. V. Cavanagh of Buffalo were visitors to Trent River on Sunday.

Mr. Edgar Boland of Peterboro has been engaged as teacher in S.S. No. 1.

The oldest college west of the Alleghenies is Washington and Jefferson, organized in 1802.

VICE-CHANCELLOR

Rev. F. H. Cosgrave, B.D., who has been chosen Provost and Vice-Chancellor of Trinity College to succeed Rev. C. A. Seager. Mr. Cosgrave is a graduate of Trinity College, Dublin.

DREAMS OF DRAGON, FALLS TWO FLOORS

KANSAS CITY, Mo., July 30.—His Satanic Majesty, leading on a chain his pet fire-dragon, called upon Frank Carmen in a dream. Frank fell out of bed and landed in his neighbor's back yard. He had been sleeping on a second-floor open porch. After a physician had taken several stiches in his forehead and lip Frank went back to bed.

FINAL DEBATE HELD

Woodville Young People Win Final Debate for Bay Conference.

OMEMEE, July 30.—A very pleasant event took place on Tuesday evening in the Sunday school room of Trinity United church when before a large gathering the final debate of the winners of the Western and Eastern districts of the Bay of Quinte Conference was contested in Omemee, this being the central place of meeting for the contestants of Woodville and Cordova Mines.

The subject under discussion was "Resolved that wealth is a greater source of unhappiness than is poverty."

The affirmative was most capably upheld by Miss Tompkins and Mr. Jamieson of Woodville, who before commencing the discussion, said it was not their contention to insist that a man has to be poor to be happy. Each of these speakers had a splendid delivery and was ready to refute their opponents arguments, when the opportunity came.

Miss Steinburg and Mr. Perdie of Cordova Mines had charge of the negative, and were not as experienced in handling a debate as were the other speakers.

The judges were Police Magistrate Jesse Bradford, W. W. Staples of Lindsay, and Mr. Brown of Toronto, who after individually summing up their number of points, gave the decision in favor of the affirmative.

Rev. Mr. Harston of Woodville acted as critic. He commended the debaters on the careful preparation of the subject, showing much time and thought expended, and in his criticism, not personally but collectively, left three thoughts to be remembered.

Know your debate, but be careful of memorization word for word.

Arrange your thoughts in logical order.

Be sure of correct pronunciation.

In a jovial manner he congratulated the judges on their good judgement for having given their decision in favor of the affirmative, as the winners are from Mr. Harstone's circuit.

A piano duet by Misses Winnifred Bradburn and Eva Race, also a piano selection by Mrs. F. Bradley of Brighton, made bright the evening's programme.

Refreshments were served to the debaters and other visiting friends who accompanied them, by the Young People's League at Omemee.

CREAM PUFF MIGHTY

LOS ANGELES, July 30.—The cream puff is mightier than the rolling pin. John Edward Ely was granted a divorce just because his wife threw one of the musy biscuits at him while he was driving. The puff splattered all over the windshield, according to Ely, which, the alleged nagging and swearing, the judge deemed cruety enough.

Best of all Fly Killers—10c and 25c per packet at all Druggists, Grocers and General Stores.

From Market To Wearer
WHEN YOU BUY
Ingram's Custom Built Shoes
YOU BUY LEATHER

They are sturdy without being bulky. Perfect fitting because they are so well made.

In stock or made to your order One pair of good Shoes and our Goodyear Welt Repair Service will keep you well shod all season

Quality Shoes—Moderately Priced
Next door to Jordan Florist

INGRAM'S
CUSTOM FOOTWEAR
430 George Street

Summer Clearing SALE

Quick Clearance That Means Big Saving To All Who Buy Suits NOW

At this season we usually find in our warehouse hundreds of pieces of cloth which are reduced to two or three suit lengths—so short that we must now withdraw them from our standard ranges and replace with new ones.

To ensure a rapid and complete disposal we have decided to drastically cut the price, so that every man who buys a suit to measure now gets a genuine bargain.

While the stock lasts we offer you

SUIT TO YOUR MEASURE

$19.50

In any style—and Perfect Fit Guaranteed

Every garment Union Made—the union label inserted if you so desire

This is an accumulation of fine materials of all kinds, of all designs and all shades. You are sure to find your favorite material if you come early. More than half the fabrics are suitable for fall and winter wear, so that this is an opportune time to secure a fall outfit—at a worth-while saving. The usual guaranteed Regent standard of trimmings and tailoring is maintained absolutely in these wonder-value suits.

REMEMBER THE ADDRESS

THE REGENT TAILORS

Brands in all Parts of Canada.

326 George Street

MORE THAN 150 PEOPLE MISSING AFTER STORM

Damage Estimated at Over $8,000,000 Done at Nassau.

FLEET IS LOST.

Most of Missing Men Are on Picturesque Sponge Boats

NASSAU, Bahamas, July 30. — (Canadian Press.)—More than 150 persons were believed drowned, damage estimated conservatively at $8,000,000 was caused, and more than 75 boats were sunk or destroyed between Monday night and Tuesday midnight in the most destructive hurricane recorded in Nassau and the Bahama Islands.

Nassau bore the brunt of the damage in the storm which swept out of the eastern end of the Caribbean Sea, wreaking havoc through the entire British group.

With many families homeless, her beautiful drives littered with smashed glass and masses of debris, all public utilities paralyzed, Nassau abandoned efforts for alleviation of her own pitful condition to despatch all available craft in search of the picturesque sponge fleet, numbering between 150 and 200 small sloops and schooners, with which the majority of the 150 persons are missing.

The line of boats filed out of Nassau Friday, heading for the famous beds, lying beside the submerged banks of the western rim of Andros Island, the largest Isle of the Bahamas.

When the storm had abated early Wednesday morning three small fishing smacks were left in the harbor from an array that Sunday numbered approximately sixty craft, ranging from the insignificant off-shore sail boats to the 80-ton yacht Isoceles. The Isoceles was believed to be Sir Thomas Lipton's famous American cup challenger. The Shamrock IV now lies under forty feet of water.

The eastern corner of Nassau, in the old fort Montague section, was inundated with three to four feet of water, resembling a mill race.

VILE CAMPAIGN OF WHISPERING

Says Mackenzie King of Speeches on Duncan Report.

ISSUES CHALLENGE.

CHATHAM, Ont., July 30 (Canadian Press).—"You have been told that the Duncan report is too terrible to be revealed. I challenge any one to show you what it is that will not bear the light of day," declared Rt. Hon. W. L. Mackenzie King at a crowded meeting in the Armories last night. "It is part of a vile campaign of whispering. Last year there was hardly a man who was not maligned, slandered and libeled. This method is being adopted in this campaign," continued Mr. King "You have been led to believe the report is full of things nobody should see. Here is the report in my hands. It has been a public document since April."

At the meeting last night, Mr. King was supported by Dr. J. W. Rutherford, Liberal nominee in Kent, Hon. J. C. Elliott and Senator McCoig. The Liberal leader said that Inspector Duncan in his work among smugglers and rum-runners might have found disagreeable things which a person would not want to read. "But is a Government to be indicted for that?" he asked.

"The open, honest and above-board co-operation!' between Liberals and Progressives was defended by the former Premier, who spoke of "the great common interests we have." To Progressives, he said: "Stop before you think about putting an extra candidate in the field. Forget the differences which are small and unite in making laws for the great body of people and not for any class."

Attacks Senate

Alluding to the Senate, Mr. King declared that if a Conservative Government were returned that body would again prove reactionary. It had consistently rejected Liberal measures, including the old age pension bill. He again dealt with the constitutional question, and the features of the Robb budget were enumerated. In concluding a brief outline of the fiscal work of the last Government, Mr. King said: "If you again return us to office I venture to say that when another year rolls around we will be able to make further reductions in taxation."

CAPONE FREED OF SUSPICION

CHICAGO, July 30 (Canadian Press)—Alphonse "Scar Face" Capone, underorld overlord in Cicero and other western suburbs who the authorities had professed to have sought up and down the country, has been freed of the charge that he murdered Assistant State's Attorney William McSwiggin, slain with two others last April 27.

Chief Justice Thomas Lynch decided the State could not support the charge.

APPOINTED RECTOR.

REV. PAUL COSTELLO, M.A.

who was recently appointed by His Lordship, Bishop O'Brien, as Rector of St. Peter's Cathedral, after having acted unofficially in that capacity during the past five years.

KING REPLIES TO STEVENS

Says He Said It Was Unfair To Blame One Government.

POINT OF SPEECH.

WINDSOR, Ont., July 30 (Canadian Press)—The Rt. Hon. W. L. Mackenzie King, on his arrival here today, handed out a statement in reply to the open letter published this morning by Hon. H. H. Stevens, Minister of Customs, which dealt with what was claimed to be "inuendos" against Mr. Stevens made by the leader of the opposition in his speech at St. Mary's.

Mr. King says in part:

"With the Ferguson government in office will we make a new issue in the campaign on liquor smuggling? If I made that kind of appeal it would be similar to the present Conservative campaign.

"The very point of my remark was, as the context of the report will shows, to make it clear that it was manifestly unfair to hold any government responsible in all particulars for smuggling and its consequences, to make clear to the public mind just how unfair were the methods being adopted by Mr. Stevens and other members of the Meighen administration in seeking to place the responsibility upon my colleagues and myself in the late administration for certain smuggling operations which we were doing our utmost to suppress."

THOMAS SPEAKS ABOUT CANADA

Hopes Boston Suggestion Is Not Prevalent U. S. Opinion.

BYNG NOT ADVISED.

LONDON, July 30 (Canadian Press)—In the debate in the House of Commons yesterday on Dominion and Colonial questions, J. H. Thomas, Labor member, alluded to suggestions which he understood have been made in some quarters in the United States that Canada might be handed over to the United States in exchange for cancellation of the British debt to that country.

He declared that he would be sorry to think that this represented any prevalent American view, but that it seemed to show how difficult it was for some people to understand the British mentality.

Mr. Thomas, speaking of the constitutional difficulty in Canada, strongly urged that the government should take the present opportunity to acquaint the world with what Great Britain means by self-government and to emphasize that whatever view the Goveror-General of Canada may have taken in the recent political controversy and whatever advise he may have given, he acted solely on his own responsibility, from knowledge on the spot and without any interference of any kind from Downing Street.

With reference to the imperial conference, which Premier Baldwin announced in the Commons yesterday would meet on October 19, two weeks later than the first date set, Mr. Thomas expressed the hope that not only the representatives of governments but also of oppositions would be invited. Thus, he pointed out, party spirit would be eliminated and a greater continuity of policy would be secured.

Nothing in the nature of debate occurred on this part of Mr. Thomas' speech, but Lieut. Col. L. C. M. Amery, Secretary for the Dominions, in the course of general reply, in behalf of the government, emphasized that the Dominions were just as independent as the mother country. The character of their independence was the same as the British, only qualified by self-imposed responsibilities of mutual loyalty and cooperation.

With regard to the particular question Mr. Thomas mentioned, the secretary said no member of the British government would ever be competent, or have the necessary knowledge of the facts, or be constitutionally justified in offering to interfere with the Governor General's advice or suggestions.

"Matters of that sort fall within the constitution of the part of the empire concerned," Col. Amery added, "and we are no more entitled to proffer our advice to the Dominions with regard to their internal constitutional problems, than they would be entitled to proffer advice in a constitutional crisis, say between the two houses of parliament in England."

Financial News and Views

Latest Comment on Grain and Industrial Markets — Closing Quotations on the Principal Active Stocks

Quotations Over Stobie, Forlong and Co. wire.

NEW YORK STOCKS.

	High	Low	Close
Atchison Rly.	138⅛	137	137
Amer. Can.	62⅛	60	60¾
Amer. Loco.	104	103½	103½
Smelters	133¼	132⅛	132⅛
Baldwin	122⅛	119¾	120¾
Balt. & Ohio	99⅛	97½	98½
Cast-Iron Pipe	244	235	239
Ches. & Ohio	143	140½	141¾
Chandler	12¼	..	..
Cal. Petrol.	33	32½	33
Chrysler	37¾	36¼	36¼
Dodge Bros. A	33⅞	33¼	33⅝
Dupont De Nem.	286½	271	277
Famous Players	116⅞	115¾	116
Fleischmann	49¼	48⅝	48⅞
Gen. Motors	194¾	186½	188¾
Hudson Motors	68⅜	62¾	68
Int. Harvester	129¾	127½	127½
Inter. Nickel	39¼	38	38
U.S. Ind. Alcohol	55⅜	55	55⅜
Coca-Cola	160¾	159	159
Mack Truck	127¾	123½	125
Marland Oil	58⅜	57¾	58
U. S. Rubber	60¾	59	59½
Sears Roebuck	54⅞	54⅛	54½
Pan-Amer. B	68⅜	..	..
Montgomery W.	72¾	70⅝	71⅝
South. Rail.	118⅜	117⅜	118⅝
White Motors	60¼	59⅝	59¾
U. S. Steel	149⅞	146⅜	148
Yellow Cab.	25	24¼	24½
Philips Petrol.	47⅞	47⅜	47½
Youngs. Tube	87	85¾	86
Bosch	21	20¼	20¼

MINING STOCKS

Gold

	Asked	Bid
Apex	3	2¾
Argonaut Gold	21	20¾
Baldwin	3¼	..
Barry Hollinger	52	50¾
Bidgood	8	5
Chaput Hughes	8	6½
Columbus Kirk	2¾	2⅜
Con. West Dome	16¼	15½
Dome	1150	1085
Goldale	28	27
Gold Hill	68	66
Hollinger	1970	1940
Indian	5¼	4¾
Keora	10¾	10¼
Kirkland Hunt	14	13½
Kirkland Lake	96	92
Lake Shore	1220	1205
McIntyre	2560	2525
Moneta	15	14
Newray	35	30
Night Hawk	9	7
Porc. Crown	7¼	6
Premier	220	212
Preston	6	5
Teck Hughes	390	388
Tough Oakes B	39½	38½
Vickers	45	..
Vipond Cons.	179	177
W. Hargraves	850	835

Silver.

Beaver	77	75
Capitol	40	35
Castle	154	152
Coniagas	380	370
Crown Reserve	10	9¼
Everett	6½	6
Keeley	171	166
La Rose	11	10
Lorrain Trout	75	..
McKinley-Dar.	15	13½
Millcrest	11⅜	..
Mining Corp.	417	413
Nipissing	540	535

Unlisted.

Amulet	144	134
Area	31	29
Laval-Quebec	25	24
Noranda	1700	1685

CHICAGO WHEAT.

	High	Low	Close
July	148¾	146½	147¼
Sept.	146	143¾	144⅜
Dec.	150	147⅞	148⅛

WINNIPEG WHEAT.

July	161	158¾	159½
Oct.	149½	147⅜	148
Dec.	146½	144⅞	145⅝

CHICAGO RYE.

July	106¾	106	106¼
Sept.	108⅞	107	107¾
Dec.	113	111⅜	111⅜

CHICAGO CORN.

July	77¾	76⅛	76¾
Sept.	85⅛	84¼	85
Dec.	88¼	87⅛	87⅞

Wheat Takes Sharp Rise Due To Unfavorable Weather

CHICAGO, July 30. — (Canadian Press.) —Sharp new upturns in the value of wheat took place early to-day as the result of persistent unfavorable weather over the Canadian Northwest.

Higher quotations at Liverpool tended to emphasize the indications of further damage to Canadian crops. Opening at 5-8 to 2 1-4 cents gain, the wheat market here fluctuated rapidly, but held a good part of the advance. Corn, oats and provisions were easy, corn starting unchanged to 1 3-8 off and later sagging all around. According to prominent Chicago wheat authorities Canadian production is the key to the situation in wheat. Not all experts are agreed, however, that this necessarily means higher prices.

Price Trend Is Upward Though Mine Market Quiet

TORONTO, July 30 (Canadian Press).—Dome continued its recovery after the recent heavy declines on the Standard Mining Exchange to-day, with a ten-point advance to 11.25. Trading in all stocks was only moderately active, with prices generally stronger. Kirkland Lake at 95 and New Keora at 21 each gained one cent, while Premier closed four cents higher at 2.16. Teck Hughes was up one cent to 3.88. Gold Hill was off the same amount at 66½. McIntyre lost ten cents to 25.40. Amulet was stronger from 1.35 to 1.44 as compared with the previous close of 1.37. Mining Corporation gained three cents to 4.17, and Bourlamaque advanced one ecnt to 1.03, while Beaver lost the same to 76.

Demand For Brazilian Follows Annual Meeting

TORONTO, July 30 (Canadian Press).—Brazilian Traction was in active demand on the Toronto Stock Exchange today from optimistic reports as to the company's condition at the annual meeting yesterday. The stock moved slightly lower, however, and closed at 101 1-2 for a net loss of one point. The remainder of the market was active and prices were strong on the whole.

British Columbia Fishing was next in activity with a net advance of 1-2 to 77 3-4, while Atlantic Sugar Common and Brompton were also strong with a gain of 3-4 each to 24 1-4 and 32 1-4 respectively. Smelters was weaker, closing off 1-2 at 220. International Nickel was active and unchanged at 39. International Petroleum was off 1-4 at 33 3-4, while Imperial Oil was unchanged at 36. Commerce, with a two point gain to 225, featured the bank stocks.

General Motors Attains New High Level To-day

NEW YORK, July 30 (Canadian Press).—With speculative imagination fired by the sensational advances in General Motors Common and United States Steel Common, which again attained record high levels at 194 3-4 and 149 respectively, the "bull" movement in the stock market broadened out considerably today. Extreme gains of two to six points were recorded by score of issues, despite a rather heavy volume of profit-taking and short selling.

While the action to be taken by the directors of General Motors at their next meeting, August 12, is still shrouded in secrecy, the latest report circulated in Wall Street is that the stock will be split up on a two to one basis, with a $7 annual dividend rate established on the new stock and an extra cash dividend of $4. The company earned $17.33 a share in the first six months of the year.

THE FEDERAL ARENA

Athabasca, Alta.—D. F. Kellner, Progressive.

Brandon, Man.—David W. Beaubier, Conservative.

Burrard, B. C.—W. F. Hanbury, Liberal.

Cariboo, B.C.—Joseph Graham, Liberal.

King's-Hants, N.S.—J. L. Allsby, Liberal.

Lisgar, Man.—W. J. Rowe, Conservative.

Lunenburg, N.S. — William Duff, Liberal.

Nanaimo, B.C.—C. H. O'Halloran, Liberal.

Rosetown, Sask.—W. M. Aseltine, Conservative.

Selkirk, Man.—Col. H. M. Hanneson, Conservative.

Winnipeg (North)—A. A. Heaps, Labor.

South Bruce—Dr. G. S. Fowler, Conservative.

West Elgin — William Tolmie, Liberal.

East Algoma—G. B. Nicholson, Conservative.

North Bruce — Col. Hugh Clark, Conservative.

REGATTA EVENTS IN SECOND STAGE

Senior Eights Will Be Seen in Action This Afternoon.

ST. CATHARINES, July 30 (Canadian Press)—With the elimination contest over the C.A.A.O. regatta enters the second stage this afternoon when the senior eights will be seen in action. Winnipeg has been drawn against the Argonauts in the first heat and later Lachine will pull a duet agaist Toronto University. The final will be rowed tomorrow.

Amost equal interest is attached to the final of the Junior eights, Ottawa, Lachine and the husky eight from the American Legion Club of Wyandotte, Mich., competing.

Warmer weather conditions are predicted for today.

The world's wool crop is five times greater than it was 100 years ago, and the cotton output has multiplied 20 times.

REV. J. M'KENZIE GIVES ADDRESS TO KIWANIANS

Former Pastor of Knox Speaks of Good Fellowship.

WELL RECEIVED.

Former Soloist in St. Paul's Church Rendered Two Songs.

The speaker at the weekly luncheon of the Kiwanis Club to-day in the Empress Hotel was the Rev. J. A. McKenzie, formerly pastor of the Knox Presbyterian church, and now in charge of the United church in Guelph, in which city he is a member of the Kiwanis club. Mr. McKenzie, who was given a warm welcome which testified to the esteem in which he is held by his former fellow citizens, spoke on Good Fellowship.

Good fellowship, he said, transcended all divisions of temperament, class and locality, and was the spirit underlying the activities of Kiwanis and kindred service clubs. Good fellowship had a right to be born. It was not something that could be lowship had a right to be born. It other possessions. It was something that was born in the individual heart, and experience.

Everybody, said the speaker, had within him or her, something of that which, if allowed to expand and develop would ripen into the love of good fellowship. Everybody was at times visited by those impulses to kindness, those inspirations of charity, which were the strivings of the feeling of good fellowship to break through. When these feeling came they were angels whom we were entertaining unaware.

The second thing about good fellowship, he said, was its right ot grow. He pointed out the analogy between infant mortality and the stifling at birth of the impulses to kindness that fail to grow in many lives because of callousness and carelessness. Because men often failed to recognize these impulses they failed to permit them to enter the inner life. Many men, he said, grew to the stature of manhood but remained dwarfed and stunted in their notions of the things that made for good fellowship.

Good fellowship had a right to dominate the life. One could not help thinking as he read the pages of history that if men had been dominated by the feeling of good fellowship, that if the claims of the individual had been subordinated to the prosperity of society and to the inheritance of all, if men had not reached out to grasp all that was within reach of vaulting ambition, the story of many a bloodstained page would have made way for the record of glorious deeds of self-forgetfulness, in the spirit of good Kiwanis fellowship.

He urged them to remember that the spirit was the thing that made the work. The invisible things were the things that were eternal. While many services could be rendered to the country and community, the visible evidences of them would wax old like a garment, but the spirit of faith, hope and kindliness that animated them were the things that remained with the passing of the years.

This was the spirit that they must cultivate and when it dominated the so-called Christian countries, then truly would the time come when

"Man to man the world wide,
Would brothers be for a' that."

Two fine solos, "Just a Cottage Small by a Waterfall," and "At Dawning," were rendered by a visitor to the club, Mrs. W. Clarke, who was at one time soloist in St. Paul's Presbyterian Church in Peterborough. Mrs. Clarke's husband was until recently Canadian Trade Commissioner in Italy, and is now a director of the Trade Commission at Ottawa.

Other visitors were Mrs. J. Johns, Dr. J. Malcolm McCulloch, Messrs. H. R. H. Kenner, G. Sneyd, G. B. Hill, O. McGill, A. Pilkington and Master Bill Clark.

The thanks of the club were conveyed to Mr. McKenzie and Mrs. Clarke by Kiwanians John R. Marshall and J. Wells Fraser.

MINERS DECIDE TO ACCEPT PLAN

Executive Recommends Church Proposals To Districts.

TO SETTLE STRIKE.

LONDON, July 30 (Canadian Press).—The conference of miners' delegates has decided to recommend the acceptance of the peace proposals suggested by the churchmen of the Anglican and Free Churches in the present coal tie up. The proposals will be sent back to the districts to be voted upon.

The peace proposals suggested by Anglican and Free Churches in general recommend that the men accept an immediate resumption of work on status quo and implies a continuance of the lapsed coal subsidy by the Government. Meanwhile a national settlement will be made within a period, not exceeding four months, along the general lines of the report by the Royal Coal Commission.

Six thousand immigrants came to Winnipeg, Manitoba, during March, 1926, shattering all records since 1912.

Saturday Specials

NOW IS THE TIME TO SECURE A SPLENDID PHONOGRAPH ON VERY EASY PAYMENTS

One Table Manophone Phonograph; dark mahogany case; with 12 selections..... **$24.50**

One Columbia Table Style Phonograph; mahog any case; with 12 selections **$27.50**

One Full Cabinet Style Phonograph; fumed oak; with record shelving; with 50 Selections, and needles..... **$129.00**

SEE THESE IN OUR WINDOW

The New Brunswick Records (Electrically Recorded are wonderful. Hear the Latest Dance Numbers

J. M. Greene Music Co., Ltd.

Greene Music Building *Charlotte St.*

TALKS TO KIWANIS.

REV. J. A. McKENZIE

Former minister of Knox Church who was the speaker at the Kiwanis luncheon today.

CATHOLICS HEAR FINAL MASSES BEFORE CLOSING

Priests of Mexican Churches Will Withdraw Services To-morrow.

CALLES SPEAKS.

President Says Government Will Win—Preparing For Emergencies.

MEXICO CITY, July 30 (Canadian Press).—Catholics throughout Mexico to-day offered up devotions for the last time under the leadership of their priests before the Government's new religious regulations go into effect on Saturday. Tomorrow the priests will withdraw from the churches in protest against the Government's religious measures.

President Calles, in a speech last night, declared that the hour was approaching for the final fight to determine the triumph of revolution or re-action. The struggle was between light and darkness and the Government would win.

Fearful that groups of Catholics who are reported to be meeting at night, are planning opposition to the religious law, the Government has ordered that all Catholics be disarmed.

Simultaneously with the coming into effect of the religious regulations, the economic boycott planned by the National League for the defence of religious liberty will start. Members of the League and others opposed to the religious regulations will cease spending money for anything except absolute necessities. The League hopes to effect an economic slump which will be sufficiently embarrassing to the Government to cause it to modify its policy.

PUBLIC FAST NEARING END

Mrs. Russell Scott Ordered By Doctor To Take Food.

LOSES 20 POUNDS.

DETROIT, July 30 (Canadian Press)—Mrs. Catherine Scott, publicly fasting to raise funds for the further defense of her condemned slayer husband, Russell Scott, and to support their three children, was ordered last night by her physician, Dr. Robert Rosen, to end her fast, now in its twentieth day. Pleading weakness and illness, she postponed her decision until today.

Mrs. Scott has lost nearly 20 pounds since her fast was started.

"Proper Food and Exercise," by ARTHUR A. McGOVERN Former physical director, Cornell Medical College.

Physical trim makes a man victor

EXERCISE AN AID IN ALL ENDEAVORS

To be a victor instead of a loser, all one needs is a little more nerve steadying and physical stamina. If you will arrange to go through a regular program of setting-up exercises each day to keep the muscles supple and your wind in condition you will run away with a lot of the week-end sport events that you enter. Good physical trim is a rule for good playing trim. Observe it and you will observe an immediate improvement in your game. A golfer says his game is away off because he does not get the opportunity to play golf more than one day a week. The tennis player has a similar alibi, claiming that he lacks time and judgment of distance through lack of practice. The most essential point to be a good golfer or tennis player is muscular co-ordination, and the only time that muscles will co-ordinate is when they are supple and limber. The way to get them flexible is by daily systematic exercise.

Johnny Farrell, who is now ranked among the ten foremost golfers in the world, and who was the biggest winner of golf prizes this past winter in the South, having defeated the pick of the United States, claims he owes his perfect co-ordination, timing and steadiness to the system of exercise I planned for him when he trained at my gymnasium, and which he goes through daily, irrespective of the amount of exercise he gets on the golf course.

I have a chart of twelve exercises which are too lengthy to put in this article, and which will keep the average person's muscles supple and limber and will help you in any sport. I will gladly send it free to any of my readers if they will forward to me a stamped addressed envelope. Send to Arthur A. McGovern, 5 West Sixty-sixth street, New York City.

Moderate Reducing Diet

BREAKFAST: Grapefruit. Orange juice, canteloupe or fresh fruit. One soft boiled or poached egg. Two small slices of bacon. One slice of dark bread toasted. Hot water, hot skimmed milk or a coffee substitute.

Between breakfast and lunch eat some fresh fruit and drink two glasses of water.

LUNCH: Small serving of lean meat. Two vegetables such as spinach, string beans, carrots, celery. One slice of toast or a bran or whole wheat muffin. For dessert stewed fruit or a fresh fruit cup.

Between lunch and dinner drink two glasses of water and eat some fresh fruit.

DINNER: A thin soup such as consomme, bouillon or broth. Moderate helping of chicken or fish. One-half baked potato. A salad of vegetables with a half tablespoonful of dressing. One slice of bread, a roll or a muffin thinly buttered. A hot drink, preferably skimmed milk.

REMARKS: While these diets are arranged with the idea of weight reduction, this method is scientifically compiled regarding the intake of calories, only eliminating the fat producing foods, but on the other hand containing all the acids, minerals, vitamins, calciums, proteins, etc., essential to a well-regulated body.

© A. A. McGovern.

All letters to Mr. McGovern should be addressed to No. 5 West 66th Street, New York City.

Paint Insurance

RENEW YOUR PAINT POLICY NOW

A Coat of Elephant Paint will insure your Home against RAIN, SLEET and SNOW

Save the Surface and You Save All"

BROWN'S HARDWARE

We Deliver. 171 SIMCO E STREET Phone 582.

Just around the corner from George street

Tire Bargains

BIG REDUCTIONS

On all sizes of Dunlop and Goodrich Tires and Tubes.

DAWSON & JOHNSTON

Phone 2123 - Corner George and McDonnel

ADVERTISE IN THE DAILY EXAMINER.

WE'RE CLEARING 'EM OUT ON SATURDAY!

A Clean-Up of Pretty Fancy Voiles

Some medium, some dark, in pretty flower patterns, as well as some fancy striped broadcloth in light tinted stripe patterns. All on Sale Saturday at, per yard..... **39c**

Nothing Has a Birthday in The HALL STORE

Anything that fails to sell at first is reduced and reduced again until it moves out and makes room for newer goods. Here's a page of specials at moving-day prices for the last day of the July Sale.

Striped Broadcloth At a Clearing Price

All in the light coloured or white ground, with pattern of graded stripes in rose, buff, blue and many other colourings. They are worth 85c and 95c. Sale price, per yard..... **69c**

Women's SUITS 15.90

Smart Tweed Suits with the short stylish coat and plain skirt. Sizes 16, 18 and 20. Suits that are worth $22.50 and $25.00 on Sale at..... **$15.90**

Ensemble Suits of tweed and fancy flannel. These are here in greys and and sand colours. The outfit consists of smart three-quarter length coat with dress. Either coat or dress is complete in itself. They are worth $25.00 to $29.50 and are clearing at..... **$15.90**

PHONE NO. 1781

WOMEN'S DRESSES $5.75

Are you interested in good Dresses and low price? Then you should come and see these. Here are about sixty Dresses of fine voile, silk mixed crepe, silk Rayon, fine linen, etc. There are several colours and many styles in the lot. They are worth from $6.00 to $10.00, and are on Sale Saturday at..... **$5.75**

Children's Pretty Summer Dresses

Smart little Dresses in a contrasting of black and coloured sateen, as well as others in gingham or chambray. Worth $1.25. Sale price..... **98c**

Sleeveless Sweaters $1.49

Three-button style garments, in camel or brown, with two pockets. Useful sports garments for wear over the light dress in the cooler evenings. They are worth originally $3.75. On Sale at..... **$1.49**

Women's Summer Dresses

Ideal garments for the house, the garden or the camp. They are made of gingham or plain chambray and trimmed with white rick-rack or some contrasting colour in plain chambray. Several colours in the lot. Sale price..... **98c**

White Voile Waists

Some all plain white, others trimmed with pipings or fancy collar in various pale colourings. They are Waists worth at least $2.00 each. On Sale Saturday..... **50c**

Chamoisette Gloves

Gloves in white only. All are made of a heavy quality of chamois-finished cloth. Fastened at wrist with two buttons. All sizes. Clearing out at, per pair..... **10c**

Childs Repp Summer Hats

All well made Little Hats of white or buff coloured repp. All good washing Hats and the very thing for the small boys' summer wear. They're worth 85c and are selling at..... **49c**

Summer Corsets of Pink Coutil

Lightly boned garments, of pink coutil. Designed to give maximum support with minimum weight. Low and medium shapes. Sizes 20 to 30. Saturday Sale price..... **98c**

Children's Bloomers

Children's Jersey Knit Bloomers in pink, peach, blue, mauve and white. Sizes 2 to 12 years. All fitted with good quality elastic at waist and knee. Clearing price..... **23c**

Good Canadian Prints

Good striped, spot and fancy patterns, in light, medium and dark colourings, for dresses, aprons, children's wear, etc. They are worth 29c the yard. On Sale Saturday at.... **19c**

Cotton Damask Serviettes

This was a special clearing lot we secured at a low price. They are a good size, with clear damasked pattern, and all first quality goods. Sale price, each..... **19c**

A Bargain in Damask

Yes, it's a real Damask with pretty rose and thistle pattern. It's pure white and 70 inches wide. Worth $1.25 a yard. You can buy in Saturday at, per yard..... **79c**

Fancy Plaid Blankets

All-Wool Full Sized Blankets in light grounds with plaid pattern in rose, green, sand, pink, blue, gold, etc. Some are slightly soiled at the edges, and we're clearing them at, each..... **$5.90**

Fur Fabric Auto Rugs

Useful coverings for company, for the car or for the home. They are made of fancy velvety fabric, with cat check pattern. Colours are camel and brown. They were sold at $6.75. We are selling them out at **$4.90**

Upholstered Chesterfields

There are two or three on the Third Floor. They are made over solid hardwood frames, have reversible spring cushions, sanitary hair filling, and are covered with a high-grade coloured tapestry. One has spring cushion arms, the other rigid carved arms. They are on Sale at **$89.00**

Three Upholstered Chairs

Also made over solid hardwood frame. Covered with good tapestry and well filled. They are on Sale at..... **$19.50**

Satin Edged Blankets

Genuine Mossfield Blankets in pretty tints of buff, rose, blue, pink, sand, etc., with pattern in line plaids in contrasting colours. These, too, are slightly soiled at the edges. They're worth our original price, $9.90. Sale price..... **$6.90**

Japanese Grass Mats

For the verandah, cottage or home. Natural coloured grass, with decorations in blue, brown or green. Size 4' 6" x 7' 6". Price..... **$1.60**

Simmon's Bed Outfit

Steel Bed with imitation cane panel, sanitary Felt Mattress and Steel Springs. Sizes 3' 3", 4' 0" and 4' 6". The complete Outfit for..... **$29.50**

Simmon's Bed Outfit

Round post Steel Bed in walnut finish, Simmons' sanitary Mattress and strong Coil Springs. Specially priced, complete.. **$18.50**

Special Lace Curtaining

Some Madras, some odd patterns in Nottingham Lace in white or cream. They vary from 32 to 36 inches in width, and are specially priced at, per yard..... **29c**

Soiled Fancy Pillow Slips

Some are badly soiled, but not damaged. They are embroidered and hemstitched, as well as some with scalloped edges. Slips selling at $2.95 and $3.50 the pair. Sale price, each..... **98c**

SOILED LINENS

Here are Tea Cloths, Tray Cloths, Runners, Slips, etc. All hemstitched and embroidered. Some are badly soiled. They are clearing at

LESS THAN HALF PRICE

SILK CREPE SCARFS

In a variety of patterns' colours and sizes. They were made in England and Canada. They are a useful addition on many a costume. They are worth up to $2.95, and on Sale at..... **$1.95**

Silk Mixed Dress Crepes

These are a collection of odds, consisting of Fancy Rayon Crepes, Plaid Crepes, Fancy Stripes, Brocades, etc., in blue, rose, pink, mauve, green and many other colourings. They are worth up to $1.00 and $1.25 the yard, and are on Sale at..... **69c**

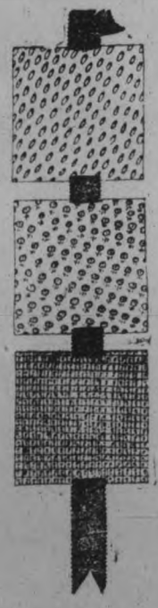

Fancy Patterned Crepes

In white and light coloured grounds, with fancy flowered and conventional patterns in black, rose, green, grey, blue, sand, etc. All are 36 inches wide, and worth $1.25 to $1.50 the yard. Clearing price..... **98c**

Full Size Krinklette Bedspreads

These are perfects and are made from a good quality, fully bleached cotton krinkle crepe. These give lasting service and are easily laundered. Here in the full double-bed size. Sale price..... **$1.99**

Women's Sum'er Combinations

These are the usual knitted garments, in white and light pink. A collection of several styles, in irregular sizes. Selling regularly from 59c to $1.25. Sale price, each..... **39c**

Women's Summer Vests

Whites in medium sizes, pinks up to size 44. Styles, cumfy cut, opera top and Dutch neck. Worth 35c and 45c. On Sale at..... **24c**

Childs Vests

White only, in sizes 1 to 5 years. Some strap shoulders, some short sleeves. Sale price..... **10c**

Women's Broadcloth Slips

In rose, orange, pink and other colours. They are worth $1.39. Sale price..... **98c**

Travellers Samples

The Ends Of Everything

Travellers' sample ends of Sateen, Lawn, Nainsook, Voile, Crepe, Canvas, Linene, Print, Lining, etc. Ends of from one-third of a yard to one yard. Here's a chance to buy for bazaar work, doll dresses, patch-work, trimming, and many other purposes. We've sorted them out, and are on Sale Saturday at, each.....

5c - 10c - 15c

Child's Umbrellas

Just the right size for the little folks. Strongly made with good steel frame. Price..... **59c**

Men's Summer Socks

Of silk and wool, with attractive check pattern, in several colours. Sale price, per pair..... **59c**

Men's Dress and Work Shirts

White Cambric and Percale Shirts with attractive clean looking striped patterns, Blue Engineers' Shirts, Khaki Outing or Work Shirts. All sizes. Sale price..... **98c**

Men's Summer Combinations

Made in the athletic style, of strong light-weight white naincheck and strongly finished. Sizes 34 to 44. Special price..... **89c**

Men's Silk Socks

Socks made of pure thread silk, closely woven and reinforced with fine lisle thread. The colours are grey, black, navy, brown, etc. Sizes 10 to 11½. Regular 75c Socks. On Sale Saturday, per pair..... **49c**

PHONE NO. 1780

Boys' Tweed Suits

Well made Suits of good serviceable tweed, coloured in mixed brown, fawn and greys. Coats are in the Norfolk style. Every Suit is supplied with two pairs of Bloomer Pants. Sizes to fit boys of from 5 years to 15 years. Special Sale price..... **$5.90**

THE HALL STORE

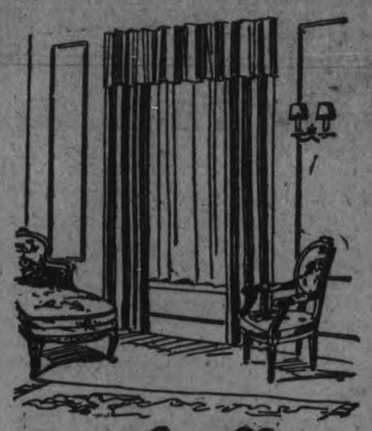

For the Living Room

WICKER FERNIERS, $3.25 AND $5.00
Jardinere Stand with galvanized lining, dark oak finish. Size 10 inches in diameter, about 23 inches high. Each, $3.25.
Wicker Jardinere Stand, same as above, 13 inches in diameter and 32 inches high. Each, $5.00.

SLIDING BED COUCH, $11.50 COMPLETE
Bed Couch that opens up very easily to a full double-bed size; good, strong Double-Woven Wire Spring, and soft Felt Mattress, covered with an extra heavy quality floral cretonne.
AUGUST FURNITURE SALE
FOURTH FLOOR

The GRESSMAN Company Limited

August Home Lovers Free Service Sale

FURNITURE — RUGS — DRAPERIES — CURTAIN NETS — SHEETINGS — COTTONS

The pleasanter your outlooks are, the more charming—it naturally follows—will be your interior. Fall is coming on, and this event is a wonderful opportunity for you to furnish or re-furnish your home and replenish your household requirements at a big saving. With FREE SERVICE the prices are greatly reduced. Place your orders early—it will be very advantageous to you. Our Workrooms and Expert Workers assure you of every satisfaction. SALE STARTS SATURDAY MORNING AT 9 A.M.

FREE SERVICE MEANS THIS—
We Measure, Make and Hang Curtains (except Frilled Curtains) FREE
We Measure, Make and Hang all Draperies and Curtains FREE
We Measure, Fit and Hang all Window Shades FREE
We Measure, Sew and Lay all Carpets and Rugs FREE
We Measure and Lay all Linoleums and Oilcloths FREE
We Make Up all Sheets, Pillow Cases, Tablecloths and Towels FREE
ALL WORK DONE BY EXPERTS
WE SHALL APPRECIATE YOUR ORDER EARLY

DRESS YOUR WINDOWS ACCORDING TO THE FASHION FOR FALL. Here one may not only choose Curtains and Draperies, but also learn the smartest ways to hang them.

WICKER FERNERY $6.00
Dark Reed Wicker Fernery, made of closely woven reed and a strong metal frame lining. Very useful size, 36 inches long.
AUGUST FURNITURE SALE **$6.00**

COMPLETE CAMP COT OUTFIT, $8.50
Special Steel Camp Cot Outfit at a real low price for August. Folding Steel Cot with Felt Roll-up Mattress and also one Pillow. Size of Cot, 30 inches wide.
AUGUST FURNITURE SALE
FOURTH FLOOR

For the Dining Room

Filet Net
45-INCH
$1.00 Yard
Filet Net in the newest designs. Splendid quality. Comes in ivory only, with taped edge.
SALE PRICE WITH FREE SERVICE

Scotch Filet Net
50-INCH
$2.00 Yard
Best quality Imported Filet Net in a choice selection of five designs. Plain and lace edges. 20 and 22-point Filet. Full 50 inches wide.
SALE PRICE WITH FREE SERVICE

45-INCH
Imported Scotch Madras Muslin 79c Yard
Special good quality Velvet-Finish Plain Edge Madras, new designs, and one of our biggest $1.00 sellers.
SALE PRICE WITH FREE SERVICE

50-INCH
Silk Madras $1.59 Yard
Pretty Silk Madras for your side drapes. Very best quality. Colors are brown, blue, rose and gold.
SALE PRICE WITH FREE SERVICE

For the Bedroom

Pretty Bungalow Nets 75c Yard
A choice of many new designs in different weaves. Real good qualities. Quite a few of these are worth much more money. 38 to 45 inches wide.
SALE PRICE WITH FREE SERVICE

36-INCH COLORED
Madras Muslin 59c Yard
A wonderful quality Madras Muslin for your side curtains at a very low price. Popular colors are rose, gold, brown, blue and green.
SALE PRICE WITH FREE SERVICE

Cretonne Special 59c Yard
Canadian-made 36-inch Cretonnes, light, medium and dark grounds, and a fine range of the newest designs.
SALE PRICE WITH FREE SERVICE

Bedroom Curtain Nets
36-INCH FILET NET
Splendid quality Filet Net in pretty conventional and allover designs. A wonderful wearing Net, full yard wide.
49c Yard
SALE PRICE WITH FREE SERVICE

Scotch Madras 39c Yard
36-inch Scotch Madras for your bedroom windows, in a fine range of five pretty designs. A Muslin that will always look well after washing.
SALE PRICE WITH FREE SERVICE

Walnut Finished Living Room Suite $98.00
Special offer of a Walnut-Finished Living-Room Suite. Three-piece set — one large Settee, one large Arm Chair and Rocker. Cane backs, removable seats that are upholstered with blue figured velour, plain trimming; also two Round Cushions to match with kapok filling.
AUGUST FURNITURE SALE
THREE-PIECE

Three Piece Chesterfield Suite $139.00
Another excellent value in Three-Piece Living-Room Suite. Show wood front and beautifully upholstered with a real good quality Italian silk tapestry. Guaranteed Fischman's springs throughout the entire Suite. There are three pieces—one Arm Chair, one Wing Chair and Chesterfield.
AUGUST FURNITURE SALE

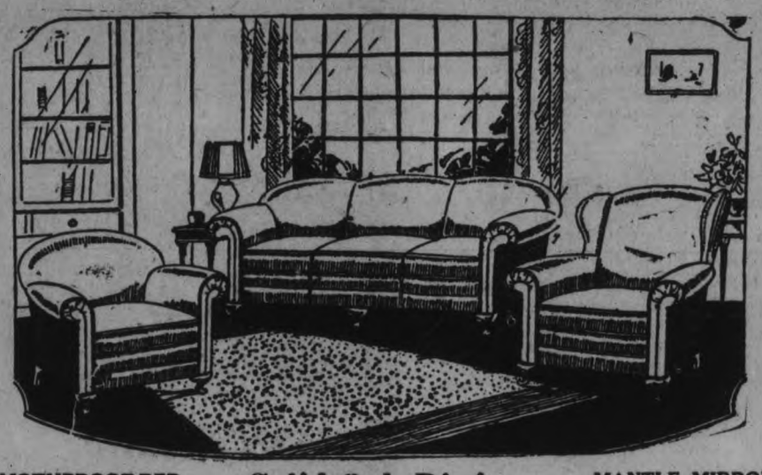

MOTHPROOF RED CEDAR CHEST, $23.50
Red Seal Walnut-Finished Cedar Chest, ⅜-inch lining of Tennesse cedar, strong hardware fittings, guaranteed mothproof, Queen Anne design. Size 20 inches deep and 42 inches long. Has lock and key.
AUGUST FURNITURE SALE

Solid Oak Dining Room Suite $129.00
Old English finish, Queen Anne design. A very beautiful Suite. Has a large Buffet, Square Table, roomy China Cabinet and the six Diners, including the Arm Chair, solid leather slip seats. The Buffet has mirror and lined cutlery drawer, large linen drawer and two small drawers. 9 pieces complete this exceptional bargain.
AUGUST FURNITURE SALE

MANTLE MIRROR AT $9.00
Genuine British plate glass in this Mantle Mirror. Has copper color fancy frame. Three mirror effect. Size over all 14 x 40 inches.
AUGUST FURNITURE SALE

FLOOR OILCLOTH 55c Sq. Yd.
Best quality Dominion Floor Oilcloth. Comes in block, tile, floral and hardwood stripe designs. 1, 2 and 2½ yards wide.
SALE PRICE WITH FREE SERVICE

Dominion Linoleum $1.05 Square Yard
Finest grade of Dominion Linoleum made, in a fine range of new patterns. 2, 3 and 4 yards wide.
SALE PRICE WITH FREE SERVICE

Inlaid Linoleum $1.50 Square Yard
Inlaid Linoleums, best Dominion made. The Linoleum that the pattern goes right through to the heavy burlap back, which ensures long life to your floors. 2 yards wide only.
SALE PRICE WITH FREE SERVICE

Fine French Velours
$2.79 & $3.95 Yd.
Best quality French Velours, guaranteed absolutely fast to the sun and cleaning. Single and double-faced, in colors of brown, blue, rose and mulberry. Full 50 inches wide.
SINGLE-FACED, $2.79 YD.
DOUBLE-FACED, $3.95 YD.
SALE PRICE WITH FREE SERVICE

Rugs of Great Beauty
20% Off
During our Free Service Event we have decided to clear our stock of large Rugs. There may be a room in your home that needs a new Rug. No better time than now to buy while prices are very low. Sarouks, Wiltons, Axminsters, Brussels and Tapestries. Sizes 9' x 9', 9' x 10' 6" and 9' x 12'.
20 P.C. OFF REGULAR PRICES
SALE PRICE WITH FREE SERVICE

Curtain Muslins
36 AND 50 INCHES WIDE
39c Yard
A new range of these pretty Muslins in spot and checked designs. Used so much for kitchen windows. 36 and 50 inches wide.
SALE PRICE WITH FREE SERVICE

Taped Edge Muslin 59c Yard
This cloth is an exceptionally good bargain. Comes in the dark Arab shade and is 42 inches wide. Specially priced.
SALE PRICE WITH FREE SERVICE

Two Tone Madras $1.00 Yard
A new two-tone effect in Madras Muslin. A natural color with an Arab background. Taped edges, and lso hemstitched edges. Beautiful designs.
SALE PRICE WITH FREE SERVICE

New Cortelli Silks $2.95 Yard
The new Cortelli Silks are here in a range of allover or stripe designs, and in the very popular Multi color. Full 50 inches wide.
SALE PRICE WITH FREE SERVICE

French Chintzs $1.19 Yard
Genuine French Hand-Blocked Chintz in pretty designs, suitable for living or dining-room. All are fast color.
SALE PRICE WITH FREE SERVICE

Plain Casement Cloths $1.00 Yard
One of the most popular fabrics for use in any room. All are sunfast and guaranteed to wear and wash well. Colors are brown, blue, rose and gold. 50 inches wide.
SALE PRICE WITH FREE SERVICE

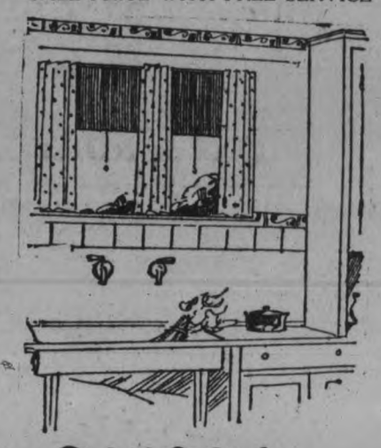

For the Kitchen

Colored Spot Marquisette 69c Yard
Pretty Colored Spot Marquisette with double-stitched frill on one edge. All are guaranteed fast color, and the color of dots are blue, rose and gold. All are 36 inches wide.
SALE PRICE WITH FREE SERVICE

BLANKET SALE
SELECT YOUR BLANKETS NOW. PAY FOR THEM IN OCTOBER
If you want to buy fine all-wool Blankets for less than you will have to pay in the fall, make your selection during this sale. Prices are lower and any pair you select will be charged to your October account, or a small deposit will hold them until you require them to be sent C.O.D.

"Kenwood" Blankets $8.95 and $10.45 Each
"Kenwood" Blankets—Blankets that make warm friends. One of the finest quality Blankets made. They are made in Canada from the best of all Australian yarns, the purest of wool, thoroughly shrunk, bound with good quality satin binding about 2 inches wide and guaranteed fast colors. Plain colors and colored check designs. Colors are rose, blue, green, tan, apricot and orchid. Check patterns are the same, except with white.

SIZE 60 x 84 INCHES. EACH $8.95
SIZE 72 x 84 INCHES. EACH $10.45

Scotch Wool Blankets
$8.95 per Pair
All Pure Scotch Wool Blankets in white with blue or pink borders. Full double-bed size, whipped singly, thoroughly scoured. A beautiful Blankets.
AUGUST BLANKET SALE

Scotch Wool Plaid Blankets
$12.95 per Pair
Heavy quality All Pure Wool Plaid Blankets, extra large size, whipped singly, in the following colors that give a two-tone effect —orange, tan and orchid. Weight is about 7 lbs. Size 64 x 82.
AUGUST BLANKET SALE

FREE SERVICE IN OUR LINEN DEPT.
Free Service means a lot to the busy housewife, especially just before the fall. Our Linen Department will help you quite a good deal. In addition to reduced prices that will prevail, we will Make and Hem all Sheets, Pillow Cases, Towels, Tablecloths and Napkins from any material that you buy FREE OF CHARGE. All work done by experts.

English and Canadian Sheetings
Plain Sheeting—
63-inch. Yard 59c, 65c, 85c
72-inch. Yard. 49c, 59c, 69c, 85c
81-inch. Yard 69c, 89c, 98c
Special English Sheeting, 76 inches wide. Yard $1.00
ALL SHEETS MADE FROM THE ABOVE FREE

"Wabasso" Circular Pillow Cottons
Splendid range of this well-known Canadian-made Pillow Cotton. Specially priced during Free Service Month.
40-inch. Yard, 35c, 49c, 55c, 60c
42-inch. Yard, 39c, 55c, 59c, 65c
44-inch. Yard, 49c, 59c, 65c, 69c
AUGUST FREE SERVICE
LINEN DEPT.

Ladies' Wash Dresses $5.00 Each
"Betty Brown" Wash Dresses in this season's styles. Materials are willow suiting and voiles. Grouped together for quick selling. Sizes 16 to 40.
READY-TO-WEAR DEPT., SECOND FLOOR

Ladies' Wash Silk and Voile Dresses $7.50
A wonderful collection of this season's style Dresses. Materials are voiles, crepes and wash silks. Values run from $10.00 to $15.95. Sizes are 16 to 40.
READY-TO-WEAR DEPT.

Ladies' Voile and Crepe Dresses $3.25
Special selling of these popular Dresses for quick clearance. Your opportunity to buy a Dress at a great saving. Voiles and crepes. Sizes 16 to 38. Values up to $11.50.
READY-TO-WEAR DEPT., SECOND FLOOR

SPECIAL TIME LIMIT SALE, 9 A.M. TO 10 A.M.

Colored Fugi Silk 79c Yard
For one hour on Saturday morning we will sell the same good quality Fugi Silk at the low price. Colors are blue, flesh, coral, peach, grey, white, sand, orchid and rose. Be early as the quantity is limited.
SATURDAY MORNING—9 TO 10 O'CLOCK

HOSIERY VALUES at Cressman's

LADIES' "HARVEY" POINTED HEEL AND "SUPERSILK" HOSE. Substandards of our regular $1.50 and $1.75 qualities. All shades and sizes. Saturday only, **$1.19**

LADIES' "NIAGARA MAID" PURE THREAD SILK HOSE. Everyday $1.39 value. All perfects, and in a good range of sizes and colors. No phone orders. Saturday only, pair..... **99c**

LADIES' "HARVEY" PURE THREAD SILK HOSE, reinforced with Rayon silk. Manufacturer's substandards. Specially priced for Saturday, pair, (2 pairs $1.30) **69c**

THE POPULAR RAYON SILK AT 98c YARD

Rayon Silks, full 36-inch width. Comes in maize, orchid, pearl grey, jade, pink, peach, navy, rose or yellow. Moderately priced, yard... **98c**

CHILDREN'S BLOUSES

Children's Cotton Blouses, made from good quality material, in plain colors and fancy printed stripes. Priced at ... **59c and 69c**
(Men's Shop)

THE J.C. Turnbull CO. LTD.

CHILDREN'S KHAKI SUITS, $1.25

Children's Khaki Play Suits, bound with red tape. Some have embroidered pocket. Sizes 2 to 8 years. Priced at..... **$1 25**
(Men's Shop)

MEN'S SWEATERS

Big showing of Men's Wool Sweater Coats and Pullovers in many shades and combinations. Priced from ..... **$1.98 to $5.75**

60 DRESSES AT $3.75

Half a Manufacturer's Floor Stock

Charming New Summer Dresses

In Two Price Groups At

$3.75 and $5.95

60 DRESSES AT $5.95

SELLING STARTS SATURDAY

Beyond question the outstanding dress event of the season. The other day we received a telephone call from one of Canada's biggest manufacturers of dresses, offering us half his floor stock of summer dresses at prices that were away less than half regular. The offer was accepted, and the dresses are here. The selling starts Saturday.

It is impossible to over emphasize the opportunity this sale presents right in the middle of the summer season. In many cases the materials alone would cost you more than Saturday's price. Every style is new, every garment was produced for this season's selling. The backward season simply left the maker with an overstock on his hands and those who buy these dresses will reap the benefit.

There are dresses of voile, of crepe, of rayon silk, dresses that actually sold early in the season as high as $21.50. Saturday morning you can come and pick and choose from two groups at $3.75 and $5.95.

Group No. 1 at $3.75

There are scores of Dresses in this group. Pretty summery garments of popular fabrics for hot weather wear. Made in delightful styles. At this price you could buy 2 or 3 Dresses for the price of one, and there are garments that were made to sell up as high as $11.50. Remember, brand new and all one price for Saturday morning..... **$3.75**

Group No. 2 at $5.95

In this group there are nearly 50 Dresses. Smart styles of high-grade Normandy and embroidered voiles in large sizes and beautiful Rayon silks in many styles. Every garment new and produced for this summer's wear. Dresses included in this lot that were made to sell at from $18.50 to $21.50. Come and pick and choose from this group for only..... **$5.95**

Misses' Sizes, 16 to 20 Ladies' Sizes, 36 to 42 In Both Groups

As We Bought These Dresses, So Are We Selling Them ---Away Below Manufacturers' Prices

Down in the Basement Store

OVENWARE PIE PLATES, 49c EACH

Made from opal glass and guaranteed to stand oven heat. Medium size. Regular value, 75c. Saturday special, each..... **49c**

CUPS AND SAUCERS, 15c

Tall shape Cups, deep Saucers. These are finished with a hard glaze and will be durable and serviceable for kitchen use. Popular clover leaf pattern. Special for Saturday, per Cup and Saucer..... **15c**

CHINA FRUIT SETS, $1.49

Made from clear china, tinted in blue, green and rose. Nicely decorated with floral designs. Set consists of 1 8-inch Bowl and 6 Fruit Nappies. Special for Saturday..... **$1.49**

CHILDREN'S SETS, 49c

Children's Cup, Saucer and Plate Set. Neatly decorated with nursery pictures. Good size Cup and 8-inch Plate. Special Saturday, per set..... **49c**

GLASS VASES, 15c EACH

Suitable for small flowers. Made from green, red and blue glass. Nicely finished with gold floral decoration. Saturday special, each..... **15c**

CUT GLASS SALTS AND PEPPERS, 25c PAIR

Made with white metal top which will not rust. Neatly cut with a small bunch of grapes. Saturday special, pair..... **25c**

CUT GLASS SUGAR AND CREAMS, 98c PAIR

Cut Glass Sugar and Creams. Tall shape Cream with low Sugar. Neatly cut with small floral design. Regular value, $1.25. Special for Saturday..... **98c**

OVERALLS, $2.19

These Overalls are made from a heavy quality blue striped denim and are strongly reinforced wherever hard wear and strain comes. Specially priced, per pair..... **$2.19**
(Men's Shop)

$5.00 SALE OF MILLINERY

Our $5.00 Sale of Pattern Hats continues Saturday. There are Hats that were made to sell up to $15.00. Some dark, some light, some all white. It simply is the end of the season clean-up, and you can come and take your choice of any Hat in the Showroom —with the exception of Felts—on Saturday for only **$5.00**

LADIES' BLACK SILK COATS AT $19.75

Very stylish Black Silk Coats for women. Made from a good quality, long wearing material, some are fur trimmed, silk lined. Sizes up to 40. Regular $31.50 value. Very special July-end bargain at, each .....

ON THE MAIN FLOOR

SILK HOSE, $1.59

Women's Pure Thread Silk Hose, fine lisle tops, double soles, heels and toes. Black, white, straw, French nude, silver, oak, buff, bois de rose or moonlight. Per pair..... **$1.59**

PURE THREAD SILK HOSE, $2.00

Women's Pure Thread Silk Hose with fine lisle tops, double soles, heels and toes. In black, white, peach, nude, grey, champagne, gravel, blush, atmosphere, metallic, shell, silver, blonde, sugar cane or Peblo. Exceptional value at..... **$2.00**

CHILDREN'S SOCKS

Children's Socks with fancy turnover tops, in pink, blue, yellow, sand, tan and tangerine. Per pair..... (2 pairs 75c) **39c**

NOVELTY TOWELS

Made from pure Irish linen, with colored check and hemstitched bordered ends of blue, maize or orchid.

Size 14 x 21. Each 50c
Size 17 x 33. Each 75c

Pure Irish Linen Towels, with hemstitched ends, of blue, rose, gold or orchid. Size 15 x 22. Specially priced at..... **49c**

LUNCHEON SETS

Novelty Luncheon Sets of pure Irish linen. White with colored stripe borders of blue, gold and rose. Cloth is 36 x 36, with 4 Napkins to match. Priced at, per set..... **$2.39**

LARGE SIZE VESTS, 49c

Women's Large Size Vests, low neck, no sleeves or opera top. Fine lisle with silk stripe. In white, peach or orchid..... **49c**

WOMEN'S LISLE COMBINATIONS

Low neck, no sleeve and wide knee. Lace trimmed. Special..... **49c**

WOMEN'S EXTRA LARGE SIZE BLOOMERS

With elastic top and knee. Pink only. Saturday special..... **79c**

COLORED STRIPE ROLLER TOWELLING

16 inches wide. Special value Saturday at, per yard..... **25c**

POPULAR RAYON DRESS GOODS

Fully 38 inches wide. In plain colors of black, sand, peach, blue and apricot. Per yard..... **87c**

COIN SPOT CREPE

In white and red, Nile and white, black and white, navy and sand and red and white. 36 inches wide. Per yard..... **$1.19**

MEN'S BALBRIGGAN COMBINATIONS

Short or long sleeves, ankle length. Sizes 36 to 44.
With short sleeves at $1.25
With long sleeves at $1.39

MEN'S PYJAMAS

White with colored stripes of navy, black or mauve. Trimmed with silk frogs and pearl buttons. Priced at..... **$3.50**

MEN'S PYJAMAS

Made from good quality fine dimity. White, blue or cream. Trimmed with silk frogs and pearl buttons. Priced at..... **$2.75**

TURNBULL'S ECONOMY WRITING PADS

Fine linen-finished paper. Specially priced at..... 2 for **25c**

WILLOW CHAIRS

Comfortable Willow Chairs of popular English design. It has narrow arms and a comfortable back and loose seat cushion, covered in cretonne. Finished in brown shade. Price, complete with the cushion, at..... **$6.69**

MATTRESSES

Good, strong, serviceable Mattresses in sizes 3', 3", 4' and 4' 6". Roll edge and encased in good strong art ticking. Clean, comfortable and sanitary. Each..... **$10.00**

Bargain Basement Saturday

SAMPLES IN WOMEN'S UNDERWEAR

Dozens of Women's Sample Vests and Bloomers in three lots. All mill and traveller's samples, at bargain prices for Saturday shoppers. Values extraordinary!

Lot No. 1, Price 39c—Ladies' White Vests. Appropriate trimming edges armholes and tape-run beading outlines the neck. It will pay you to buy these Vests that are exceptional value at this Sale price, garment.... **39c**

Lot No. 2, Price 49c—Lot No. 2 includes Extra Large Vests with deep lace yoke, cumfy cut and plain tailored style, and Step-Ins and Bloomers in fine lisle with Rayon stripe. Choice at, per garment..... **49c**

Lot No. 3, Price 79c—This group includes combinations of very fine quality Lace Trimmed Silk and Lisle Vests that would be a bargain at double the price. Your choice at, per garment..... **79c**

MILL ENDS OF CHINTZES

200 mill ends of Chintzes and Cretonnes, suitable for cushion covers, chairs, etc. A dozen and one uses to which these may be put will easily suggest themselves. Pretty designs, various lengths. Selling at away below half-price at, per length .....

15c 19c 25c 35c

EXTRA SIZE PORCH APRONS, $1.25

Extra Size Porch Aprons. Large Women's Slip-Over Dress made on correctly proportioned lines, of check gingham, with stitching in black or colors. A cool and good looking garment for..... **$1.25**

A GREAT OVERALL AT $2.50

These are Peabody's famous make. We can give you either Overalls or Smocks. They are fully guaranteed and come in blue and black shades. Absolutely the best quality we have been able to find. Garment.... **$2.50**

Clean Sweep of Ladies' and Children's Trimmed Hats

In the Basement, for Saturday Only

Just about 100 of the ladies' and children's Trimmed Hats, worth the price 2, 3 and 4 times over. Smart shapes, all this season's. Black and colors, nicely trimmed with flowers and ribbon. It is real clean-up and an extraordinary bargain. Choice Saturday, only **79c**

BYAM FOX FARM HAS PROGRESSED IN THREE YEARS

Millbrook Man Has Now 22 Animals in His Pens.

GROWING INDUSTRY.

Many Farmers Consider Raising a Few as Sideline.

MILLBROOK, July 30).—Silver fox farming in Canada has gained a decided impetus in recent years, the high price of pelts and the constant market demand causing farmers to consider raising one or two pairs as a sideline on the farm, and other private individuals to become interested in the possibilities of the industry from the financial standpoint.

Twenty-five years ago pioneers of the raising of foxes in captivity demonstrated the fact that their pelts are much superior to those of the wild breeds, bringing a higher market price, and consequently this has become one of the leading live-stock industries of the Dominion, the number of such animals on fox farms and owned by private individuals being estimated at over 100,000.

Following the sound principle that a beginner in fox ranching should go slowly, adding to his stock as he gains in experience and skill, three years ago J. L. Byam started his fox ranch on his property, Bank street, by investing in one pair of silver black animals of good quality as foundation stock, adding another pair shortly afterward, and gradually increasing the number kept, by breeding and purchase, until he now has twenty-two in all—five pairs of older foxes which include four of last year's pups and twelve pups born this year. All are registered stock, visited annually by the Government inspector, who has, up to date, given a thoroughly satisfactory report after each inspection.

The mother of the four pups born last year, with one of her daughters not at the time one year old, gave birth to the progeny this season, a litter of six in each case, which is an excellent record, especially when to this is added the fact that both the mother foxes have nourished their own pups, giving no trouble whatever in this regard, and not one from either litter has been lost. From these facts it is evident that Mr. Byam has succeeded in developing a strain of particular merit which should prove satisfactory as foundation stock.

Last year the four pups born on Mr. Byam's ranch were nourished by a cat deprived of her kittens, the foster mother doing faithfully the duty the real mother failed to perform, and growing very fond of her little charges, which have the playfulness of kittens but tending to the roughness of puppies as growth makes natural advance.

A Canadian Industry.

Canadians generally have reason to be proud of the fact that other countries, several of which are now making a beginning in fox ranching, have eagerly sought for silver black foxes from this land to be used as foundation stock. Our neighbor to the south stands second to the Dominion in the number of ranches, while representatives from Great Britain, Norway, Sweden, France, Germany, Switzerland, Belgium and Japan have visited Canada to learn what the outlook for the industry is and to gain a knowledge of the care and management of silver foxes in captivity.

The pens at the Byam ranch are ideal as to location, the site being high and dry and the soil light and loamy. Foxes do not flourish in damp quarters, disastrous results usually following from placing them in wet pens. They even object to rain and will never willingly remain from under cover while a shower is falling. The cold in winter, however, apparently has no terrors for them as they will usually be found lying on the top of their kennels when the thermometer registers several degrees below zero.

Mr. Byam has built his pens of regulation size, with wire sides, top and floor (earth-covered), the latter to prevent burrowing with consequent loss of stock. A connecting runway allows access of one pair to its mate's quarters, provides more room for exercise, which is a necessary precaution, and a door, which may be dropped at will, shuts off communication when circumstances demand. Experienced fox breeders differ somewhat over the wisdom of isolating the male once the breeding season is over and before the pups arrive, but many hold that this is the best policy as the male animal has been known to bother the vixen, fighting over the possession of the pups with a consequent loss of the whole litter.

A good sized kennel is in every pen at the Byam ranch, each raised eight or ten inches off the ground, affording shelter to the puppies when old enough to be outside and avoiding any possibility of retaining dampness on the kennel floor.

Shade Important.

The question of shade on a fox ranch is important since exposure to the direct rays of the sun when the old fur is being shed and the new coat is growing will almost inevitably result in the bleaching of the pelt, causing it to be of a rusty faded color, with a consequent decided lessening of its commercial value. The Byam ranch has one or two fruit trees, and these with the natural growth of weeds left unmolested and a few tall sunflowers provide shade round the pens, and give the foxes a greater sense of security than if there was no growth around the wire sides. Were it not for the danger of disturbing the females at the pupping season, corn and plenty of sunflowers might be exchange, and is to ranch a pair planted, with a possible improvement over the weeds as to looks.

The diet provided includes meat, cereals, bread and milk, vegetables, eggs and scraps from the table. In winter more meat is fed, and while a good deal is required, two or three hounds kept at the homestead are a decided aid in reducing the expense bill for this item. Groundhogs at this season, with rabbits in the fall, help to supply the menu, and the loss of a cow or horse in some barnyard gives a chance to purchase a quantity which lasts for some time. The table scraps are relished by foxes as much as by puppy dogs.

The silver beginning to show plainly as the new pelt comes in and the white tips on the bushy tails are both marked evidence of the real breeding the stock on boast.

Mr. Byam is preparing now to dispose of some of his surplus stock by sale, possibly in some cases by next winter for a present purchaser who is a prospective breeder on his own responsibility another season. This will necessitate enlarging the ranch accomodation this fall.

Ranch is Named.

A name is officially given each ranch when the stock is registered, "Midnight" being one under which the Byam ranch is listed. When an animal passes the inspector he brands on one ear the ranch name, and on the other its number or letter, as the case may be; failing to pass, an arrow is branded on the ear instead of the number or letter, and this means that this animal must be pelted, the owner having no option in the matter. The owner, too, under obligation to pay for the inspection of each animal whether it comes up to regulations, or not.

Mr. Byam, some time ago, sold one of his vixems which had lost her litter the first year after purchase, and the new owner pelted the animal, the fur proving of exceptionally fine quality. There is always a demand for high grade silver fox pelts which the supply is apparently never quite able to meet, and advice has been officially given that though profits from the sale of breeding stock have been enormously large in past years, yet the day when as high as $30,000 was paid for a single fox is probably over forever.

Beginners are advised to buy only foxes of a good breeding strain and high-class qualities, and to regard the pelt as the logical outlet for the surplus stock; especially is this true when the intention is to keep but one or two pairs, for upon this supply the fur buyers will eventually come to depend.

After the pups are old enough to be outside the kennel, the mother will carry them as a cat does her kittens, and when they are used to running about the enclosure Mr. Byam admits visitors, but one at a time to avoid any possibility of frightening either mother or progeny. A mother fox is easily excited and has been known to kill her pups, owners sometimes finding she has buried one or more alive in a corner of the pen when irritated or disturbed by strangers coming near her quarters. For his own convenience Mr. Byam has a lookout built outside the board fence enclosing his ranch from which necessary observations may be made.

At present the older foxes at the "Midnight" ranch are shedding their old fur, somewhat later than last season, while the little fellows are very playful and cute, running and wrestling, sometimes apparently fighting and quarrelling, giving their short excited bark, the watchful mother eye being seldom withdrawn from them.

A separate dish is necessary each feeding time or the disputes might be in uncomfortable earnest, and the quarrelling reach serious proportions.

Women's Handicap

is greatly curbed this new way of solving this oldest hygienic problem

THERE is a new way in woman's hygiene that ends the insecurity of old-time "sanitary pads" and their unhappy days.

8 in 10 better class women now use "KOTEX."

5 times as absorbent as ordinary cotton pads.

Deodorizes, thus ending ALL danger of offending.

Discards as easily as 5 pieces of tissue. No laundry. No embarrassment.

Obtainable at all drug and department stores simply by saying "KOTEX." You ask for it without hesitancy.

Costs only a few cents. Proves old ways a folly. Twelve in a package. In fairness to yourself, try it.

KOTEX

No laundry—discard like tissue

Telephone 720 When You Want Your PIANO OR ORGAN TUNED
Player Pianos a Specialty
All Work Guaranteed
W. H. CUNNINGHAM
560 Weller Street

CAPITOL THEATRE

Re-opens for Season 1926—27 Monday Next

Matinees Daily - 2:30
Evenings - 8:00

Saturday Evenings - 7 & 9

No Change in CAPITOL Popular Prices

Watch for Announcement in Saturday's Examiner.

SECRETS OF STARS ON INSIDE BASEBALL as told to Billy Evans

BY WALTER JOHNSON,
World's Greatest Pitcher.

Few pitchers achieve great success unless endowed by nature with a strong arm.

A good arm is nature's greatest gift and the smart pitcher nurses it along. Use intelligence in your work.

I am often asked which ball I find easiest on the arm. It is my experience that a fast ball delivered with a natural motion, minus any hitch, exacts the least toll on the arm.

The curve ball is the hardest. A certain snap of the wrist is necessary to get the best results and that style of pitching places a severe tension on the arm and takes much out of it.

A change of pace is most necessary to the modern pitcher. He must be able to mix up his stuff.

Like control, a change of pace can be acquired. Throwing a slow ball is far more difficult for some pitchers than others. And, after all, control is most essential to the success of the slow ball. It is worthless, otherwise.

The slow ball to be effective must be delivered with exactly the same motion as the fast one. Any change in the style of the delivery immediately tips the batsman off to what he may expect.

Don't ease up on any batter in a pinch no matter how poor his reputation. Usually the weak hitters come through in such a situation.

Left-handed batters bother me more than right handers. I find that most left handers mix their style better. The extra step in the direction of first gives them a decided advantage when bunting or trying to drag the ball.

On the whole, the left handers seem to play more baseball than the right handers, which worries the pitcher all the more.

Can any substitute player be removed at the discretion of the manager of his team?

Yes, with the exception of a pitcher who has been substituted.

Batters and fielders, other than a pitcher, can be shifted at will.

When a substitute pitcher is sent to the box, he cannot be removed until he has pitched to a batsman, who has either been retired or reached first.

In all other cases of substitution, the player entering the game takes the place of the player for whom he is substituting.

SWIMMING MEET.

Interesting Programme of Aquatic Events Held in "Y" Pool.

A swimming meet was held in the pool at the Young Women's Christian Association on Wednesday evening, when an interesting programme of races and stunts was run off. Miss Ina Terrace came first in senior diving and speed contests, and the Misses Rhoda Cullen and Sadie Levine tied for first place in junior speed and fancy diving events.

MUCH AT STAKE IN BELLEVILLE AND PETES TILT

Win For Railroaders Saturday Puts Them in Running.

HECK TO PITCH.

While Walter Gerow Will Likely Send Ouellet To Mound.

Heartened by their victory over Kingston on Wednesday, Walter Gerow and his Belleville railroaders will be here to-morrow (Saturday) full of confidence in their ability to take a fall out of the Petes and thus stay in the running for Central Ontario League honours. The Petes have not been in action for ten days—since the sensational nineteen innings battle in Belleville — but the squad is in good shape and hopeful of handing the railroaders a trimming. Heckman will go to the hilltop for the home talent, to be faced, it is altogether likely, by Jack Ouellet and the battle between the two should be full of fireworks. If the teams show the form they did in last week's marathon, the fans will see one of the best exhibitions in years. The game will start at 3 o'clock sharp and the year's biggest crowd is expected.

STUDEBAKER ANNOUNCES CUSTOM SEDANS

Reid & Sons, Local Studebaker Dealers, Advised Today of New Development.

Three custom designed sedans, incorporating the beauty and refinements of exclusive custom made cars but at "family car" prices, were announced today by the Studebaker Corporation of America through local Studebaker dealers. These cars are an addition to the present line of Studebaker models, and include a standard six custom sedan, a big six custom brougham and the president, an ultra-distinctive big six custom sedan embodying the most luxurious refinements of custom coach-work.

Outstanding features of the Studebaker custom sedans are low-swung bodies with fleet, flowing lines; rich duotone lacquer color schemes which are carried through to complete harmony in both interior and exterior treatment; Butler finish hardware, mohair or broadcloth interiors with broadlace trim. Disc wheels, lacquered to match the body tone, and four wheel brakes are standard equipment.

"The introduction of Studebaker custom sedans marks a significant new development in American motor car manufacture," Reid & Sons of the local Studebaker organization said, in outlining the policy behind the announcement. "By creating a meeting ground for the custom designs of America's foremost coach builders and the one-profit facilities of the Studebaker factories, it is now possible to produce a line of motor cars which are custom designed in every detail, but still are within the reach of the great group of buyers of moderately priced cars. The day of exhorbitant prices for fine cars is past."

No changes in either the standard or big six engines have been made in the custom designed line, it was stated. It is the same engine which propelled Ab Jenkin's Studebaker "Sheriff" on its recent record smashing dash from New York to San Francisco. And, except for refinements, it is the same motor as those which have powered hundreds of bix sixes to membership in the Studebaker "100,000 mile club."

HOW TO SWIM

by William Cannon

BEGINNING OF A SWIFTER STROKE

When one has become proficient in the dog-paddle, swimming will be made easy. It is a basis upon which the swimmer may always fall back if the other strokes are too hard.

Don't try to swim the harder strokes all at once. Take it easy.

Start with the dog-paddle and as the left hand goes downward roll over on the left side, and instead of thrusting the right hand straight forward bring it clear of the water and over the shoulder, striking the surface of the water palm downward.

Bring it downward and backward as in the dog-paddle, rolling over toward the right side in the operation.

In this one has the beginning of a swift stroke which will throw the body forward easily and rapidly.

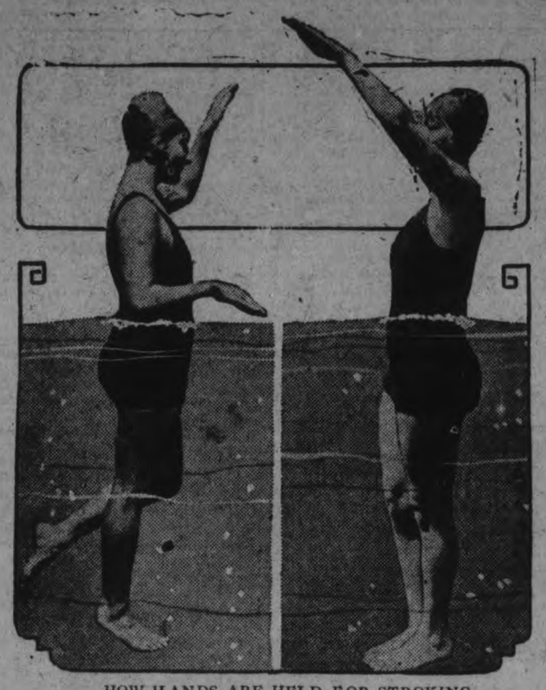

HOW HANDS ARE HELD FOR STROKING

In the sidestroke, as described in yesterday's article, the left hand plays an important part in the balancing of the body.

As the right arm goes over, the left comes downward and backward and then turns under the body to go forward as the body rolls over to the right at the beginning of the right hand's downward sweep.

During the whole time, the body is rolling one way or the other and the head goes under just as the right hand begins to go downward.

The downward stroke of the left hand will lift the head up naturally for breathing.

When breathing and stroke in this operation are properly co-ordinated, there is a smoothness and efficiency about the swimming which makes the stroke very beautiful.

(Copyright, 1926, NEA Service, Inc.)

LOCAL GOLFERS BEAT OSHAWA

Twenty-six Up On Day's Play Between Clubs.

LOSE FEW GAMES.

Yesterday eighteen representatives of the Oshawa Golf Club played members of the local Golf and Country Club on their Peterborough greens. The local players were the winners in practically every case, and on the day's play were 26 up. Scores (Oshawa players coming first in each case:

R. Henderson 0, R. Abbott 0.
G. Kennedy 3, F. M. Dela Fosse 0
H. E. Smith 0, A. H. Stratton 3.
H. P. Bull 0, P. Bond 3.
D. B. Carlyle 2, Dr. McPherson 1.
R. Morphy 1, Geo. MacDonald 2.
A. J. Tuckett 0, F. C. Webber 3.
Dr. Cartwright 0, Dr. J. Green 2.
H. P. Schell 0, E. G. Patterson 2.
S. Trees 0, E. J. McElderry 3.
E. Henry 0, F. J. Green 3.
F. Bunting 1, J. Wearing 2.
Dr. Henry 0, W. G. Morrow 2.
Geo. Miller 0, W. C. Ackerman 0.
Dr. E. C. Wilson 0, W. Sangster 3
E. G. Hodgins 0, M. E. Shaver 3.
R. Hatch 0, W. Huycyke 3.
J. Roberts (pro.) 2, H. Mason (pro.) 0.

Oshawa 9, Peterborough 35.

THEATRE

AT THE REGENT

"DIXIE MERCHANT" THRILLING AND HUMAN PICTURE.

"The Dixie Merchant"—one of the most thrilling and at the same time one of the most human stories of the South ever screened, produced by Fox Films under the direction of Frank Borzage, comes to the Regent Theatre to-day.

It is a comprehensive story of human nature woven around very real characters whose lives, though simple, are filled with interest. No attempt has been made to gloss over the faults and failings of the people in the story—they are taken just as one would find them in real life.

There is the old "merchant," Jean Paul Fippany, a part played by J. Farrell MacDonald. J. P., as he is called, is a dreamer with all of his future plans dependent on the success of his horse "Marseillaise" on the track. He mortgages and loses his home to buy the mare and keep her in condition, but even then he is confident that "something will turn up"—and it does.

Madge Bellamy is Adia and Jack Mulhall, Jimmy Picket, and their romance is one amusing situation after another.

MICHAEL CLARK PASSES AT HOME

Former Member of Parliament Dies on Alberta Farm.

SAT FOR RED DEER.

CALGARY, Alta., July 30 (Canadian Press).—Dr. Michael Clark, former member of Parliament, pioneer of Central Alberta, and prominent in the councils of the Liberal party, died at 8 o'clock yesterday morning at the family residence near Olds, Alta.

Dr. Clark's death closely followed that of his wife, who died several weeks ago in a hospital in Calgary.

Dr. Clark had been in failing health for a week past, and was under the care of a doctor and trained nurse.

Both his surviving sons, George Clark, and Albert A. Clark, who reside nearby, were at the bedside when death came.

Dr. Michael Clark was born in Belford, Northumberland, England, in 1861. He was educated in Elmfield College, York, England, and Edinburgh University, Scotland, graduating with M.B. and C.M. In 1882 he married Elizabeth, eldest daughter of the late George Smith, Hamilton, Ont. He started farming and ranching in Alberta about 1902. He was elected to the House of Common, in 1908 for the new electoral division of Red Deer as a Liberal. He was re-elected in 1911 and in 1917. In the 1917 elections at which conscription was the issue, Dr. Clark ran as a Liberal-Unionist. He was considered one of the leading orators of the House of Commons. During the time he was a member, he was an ardent advoate of tariff reduction.

MATCHING JEWELRY

Matching bracelets and necklaces are enjoying a vogue. Usually these are of the chain variety, or composed of links of alternating gold or silver and semi-precious stones.

TORONTO BOYS REST TOGETHER IN SINGLE PLOT

Joint Funeral Service Held For Seven Drowning Victims.

CATHEDRAL CROWDED.

Short But Impressive Service Conducted By Rev. Canon Plumptre.

TORONTO, July 30.—Never was loved sovereign entering again the city of his choice accorded homage by his subjects deeper than the silent tribute which Toronto paid yesterday to the memory of the St. Andrew's Brotherhood boys who, in the midst of their holiday camp, were called suddenly to face the highest test of life—heroic death. Thousands of citizens lined the streets as, led by the khaki-clad detachment of militia, the bodies of Arthur Robert Shea-Butcher, Oliver Mardall, Walter Mark Burgess, John Wiginton, Gordon Heale, Joseph Edwards and Frank Burkitt were borne to their last quiet resting place in St. James' Cemetery.

The old Cathedral of St. James, which has witnessed so many similar events bound inseparably with the life of the great city, was again all too small to embrace the multitudes who came to take part reverently in that sad but triumphant service for those who had departed this life in the faith and fear of the Almighty. Here was gathered the representative young life of the city, many of them members of the Brotherhood of St. Andrew; here also the older men, experienced in life, saddened by the thought of the young lives who may not now follow in the footsteps of that experience. Here, above all, were the sorrowing parents and relatives of the boys, to whom the mysterious confidence of the Christian rites brings its message of comfort.

Long before the hour of the service a great crowd thronged around the gates of the square and the police were kept busy preventing a stoppage of the traffice on the two busy streets. Not only at the church itself, however, were the crowds gathering, but all along the route by which the cortege was to pass people gathered in silent little groups which soon resolved themselves into two solid banks of humanity.

Meanwhile the parents and relatives of the boys alone were seated in the quiet of the old church, where the soft afternoon light filtered in through the stained glass and where the seven young comrades lay in the dim chancel covered, with one exception, with the floral emblems of that new fresh life, immortal and incorruptible. The plain folds of a Union Jack alone draped the soldier's coffin of A. R. Shea-Butcher, while the sword of a Knight of Honor, so nobly wielded in the cause of peaceful chivalry, lay across the top. So he journeyed "to the Island-Valley of Avilion where falls no hail or rain or any snow, nor ever wind blows loudly."

A Reverent Throng.

Despite the throngs without who pressed up the steps when the great main door was swung open, those who entered the church were hushed to silence in the presence of death. When every seat was filled and the portals closed again not a sound was heard save the subdued notes of the organ as it wandered softly through the sad theme of Gounod's Funeral March and later Mendelssohn's "O Rest in the Lord" from Elijah.

A few minutes before 3 o'clock, the hour at which the service was to commence, the deep tolling of the cathedral bell gave forth its solemn message to the listening crowds "I am the resurrection and the life saith the Lord."

Slowly the little procession of surpliced clergy approached the chancel. Again a hushed pause and the voice of the assisting minister opened the service with the 39th Psalm to the accompaniment of the murmured responses of the congregation. There followed the beautiful chapter of 1st Corinthians, "Now is Christ risen from the dead," read by Canon Plumptre, and then one of those moments which stand out in the memory when, with controlled emotion, he announced to the gathering that the body of Harold Bakewell had been recovered from the waters of Balsam Lake. It was soon over, and the pall-bearers, all of them young lads, took their places and the seven caskets were moved in slow procession from the church.

The cortege moved off from Church street at 4 o'clock with the detachment from the Mississauga Horse marching at slow time, with arms reversed, in the lead. Where the long procession passed the busy activities of the city ceased a moment while like the lull which follows the Summer breeze, a wave of silence swept over the great crowds.

Only the families and the relatives of the boys were admitted to the cemetery, where Rev. Canon Plumptree performed the last rites. With their leader in the centre the lads were placed side by side in the plot which had been set apart for them. The sun, which had been shining brightly for a space, passed again under a cloud; while outside the gates, a street car clanging down Parliament street stopped as the short order of service at the grave was opened.

Rest Side by Side.

"I heard a voice from heaven saying unto me: Write—from henceforth blessed are the dead which die in the Lord for they rest from their labors." And so the little band rested, their spirit revered and that show of manliness and self sacrifice which marked the dark hours on Balsam Lake left ever as an example to Canada's younger generation.

The arrangements throughout the funeral ceremony yesterday were fitting to the occasion. In the Cathedral the families and relatives were placed on one side of the aisle, with the pall bearers seated opposite.

Among those present were Mayor Foster, City Clerk Littlejohn, and Controller Gibbons, representing the city, while the Canadian National Telegraphs Co., of which John Wiginton had been an employee, was represented by the head of the district, General Manager W. G. Barber, by G. H. Walter, manager of the Toronto office; by J. M. McTaggart and by H. Hogarth.

Together with Canon Plumptre and Rev. T. W. Murphy, who conducted the service, were Venerable Archdeacon Davidson, Rev. Canon Baynes-Reed of St. John's church, Rev. R. M. Millman of Japan, Rev. W. J. Taylor of Birch Cliff, Rev. A. D. Dewdney, Rev. Dr. R. A. Hiltz of the Board of Religious Education, Rev. W. L. Collen, Rev. T. W. Nind and Rev. J. W. M. Swann, associate director of the ill-fated camp. Representatives of the Salvation Army were also present as a tribute to Mardall, whose father during his life time was an active member of the organization.

Shea-Butcher, who was at one time a sergeant in the 4th C.M.R., was accorded full military honors, and a volley was fired over his grave.

ADDED FEATURES.
The Famous Andy Gump in "Chester's Donkey Party"
and
Hal Roach presents "His Rascals" in "Better Movies"
an Our Gang Comedy

"The Dixie Merchant"

A Thrilling Handicap of Love and Trotting Thoroughbreds
Madge Bellamy, Jack Mulhall and J. Farrell McDonald
With
TWO SHOWS SATURDAY NIGHT AT 7 AND 9 P.M.

NOTICE TO OUR PATRONS

The Regent Closes Saturday Night for the Month of August for Alterations, etc.

Petting Is Permitted In Baltimore Parks

BALTIMORE, Md., July 30 (United Press). — Baltimore parks have been made safe for neckers. "Kiss and hug, pet and hold hands, but be decent about it and the patrol men walking the pebbled paths will leave you alone," the Park Board advises.

"But you must be decent about it," the Board warns.

The official edict says any outward display of affection between boys and girls, not involving conduct generally considered indecent is to be permitted in the parks.

The Board's action followed numerous complaints that boys were being boys and girls girls in the Baltimore parks.

SINGERS NOVELTIES ENTERTAINERS

AT LAST---the famous

Southern Isle O' Blue

Novelty Recording

DANCE ORCHESTRA

From Atlanta, Georgia

Comes to Town, under the management of PAT BURD
The Band You Have All Heard About

TUESDAY, AUGUST 3rd, at

RYE'S PAVILION

You have heard them on the Records now Dance to them in person. You don't have to Dance, just get on and ride.

DON'T MISS THIS!

DANCING 9 TO 1

Buses at 11 p.m., 12 midnight and 1 a.m.

At the Sign of the INDEPENDENT GROCER

Wherever you see this sign on a grocer's window, it will be evidence that this grocer is securing the support of the most efficient food distributing system in Ontario.

By purchasing your full food requirements from this store, you pay no more, considering the service, than under any other system, and you will support for your own protection and benefit the most economical source of grocery supply and service.

During this week several thousand "Independent Grocer" signs are being placed on the windows of individually owned retail grocery stores, calling public attention to a great body of men catering to your daily food needs.

This sign signifies a great co-operative movement of retail grocers, featuring and displaying each week merchandise of reputable manufacturers, whose products bear the endorsement of store and public alike.

These worthy men represent an army of public servants, who day by day study the ways and means of being of practical service to thousands of households, including "yours". In order that you may benefit by this great service, patronize these stores for your complete food requirements.

If these services are found to be of value in part, it is an advantage to make full use of them, in order that service may be rendered at the least cost.

Where this sign is shown you will find it easier to buy your full grocery requirements. You will find a willingness to assist in the selection of better groceries—probably a credit service, which saves annoyance of making change, also an attentive and understanding service to the "kiddie" shoppers.

In all weathers, your phone brings this grocer's service to your door, and his ability to serve you better warrants the slogan—

"Patronize the Community Owned Independent Grocer"

Independent Grocers' Service Bureau

1

WOMEN'S PAGE

SOCIETY

Mr. Jack James and Miss Myrtle Freeland of Toronto are visiting Mr. James' cousin, Mrs. P. Fuller, 518 Gilmour Street.

* * *

Mr. and Mrs. Alex. Heuthorn of Buffalo, N.Y., are visiting friends in the city.

* * *

Mr. and Mrs. L. B. Kingston of Montreal; Mr. W. W. W. Dean, manager of the Bank of Nova Scotia, at Martintown, Ontario; Mr. J. Weller and Miss Weller, of Hamilton, are in the city for the funeral of the late Mrs. H. B. Dean, which takes place tomorrow.

* * *

Mrs. D. Pakenham and daughter, Gwelda, are visiting friends in Hamilton and St. Marys.

* * *

Miss Doris Driver of Toronto is spending her holidays with her cousin, Miss Helen Curtis, King Street.

* * *

Mayor Holloway is progressing favorably after his recent severe illness, and took a short walk today, for the first time in several weeks.

* * *

Mrs. Robert Stenton is visiting her sister, Mrs. Wilkinson, in Millbrook.

* * *

Hon. G. N. Gordon, K.C., is in Midland to-day.

* * *

Among the local young ladies who have been attending Toronto Normal School, who received their first class certificates and have also been successful in securing schools, are the Misses Mary Wagar, Kathleen Benson, and Bertha Saunders.

* * *

Mrs. E. McGannon of Seneca, Miss., who has been visiting Mrs. B. Morrow, Gilmour Street, and Miss Eleanor Morrow, have been spending the past few days with Mrs. B. Gough in Lindsay.

* * *

Mr. P. L. Allison, Monaghan Road, is progressing favorably after his recent severe attack of pneumonit. Mrs. Allison's sister, Mrs. Trickey and her brother, Mr. Armstrong, accompanied by Mrs. Armstrong, came from Chicago, Illinois, and are at present guests of Mr. and Mrs. Allison.

* * *

Miss Robena Hardwicke has been spending a few days in Ottawa with Miss Helen Doherty.

* * *

The Misses Mary and Elizabeth Mulholland, Downie Street, are staying with Mrs. W. H. Bradburn at Chemong Park, for a few days.

* * *

Mrs. J. Crowley, Charlotte Street, and her niece, Miss Margaret Hurley, left today for a visit with friends in Toronto, Sarnia, Windsor and Detroit.

* * *

Mrs. F. Heaslip of Chicago, Illinois, is the guest of her sister, Mrs. P. Fuller, Gilmour Street.

* * *

Mr. Jack Kingdon, Stewart Street, has returned from a trip to Toronto.

* * *

Mr. and Mrs. Huston McIntosh and son, Bobby, and Miss Marion McIntosh, of Detroit, Michigan, have returned home after spending a pleasant holiday with Mr. and Mrs. R. J. G. Sutherland, 356 Water Street.

* * *

Miss Eva Henderson of Ingersoll, is visiting her uncle and aunt, Mr. and Mrs. R. A. Henderson, at 518 Gilmour Street.

* * *

Mrs. J. V. Gallivan has returned from Mount Clemens, Michigan, where Dr. Gallivan is progressing favorably.

* * *

Mr. Vernon Fuller, Gilmour Street, returned home last evening from Toronto.

* * *

Miss Katie Quinlan of Detroit is visiting Mr. and Mrs. William Gallagher of Stewart Street.

* * *

Mr. and Mrs. William Primrose of Washington, Pa., accompanied by their two daughters, Mrs. Brown and Miss Edith, motored here and are the guests of Mr. and Mrs. Fred Drake, Bolivar Street.

* * *

Mr. and Mrs. Thomas Henderson and family motored from Toledo, Ohio, and are visiting Mr. and Mrs. Joe Henderson, 260 King Street.

* * *

Miss Kathryn Lyons, Parkersburg, West Virginia, motored with Mr. and Mrs. Thomas Henderson to visit Mr. and Mrs. Joe Henderson.

* * *

Miss Eleanor Hamilton of Toronto is the guest of her aunt, Mrs. T. H. G. Denne, at "Denholme," Stoney Lake.

* * *

Mr. Fred Reynolds left to-day for Toronto, to spend the week-end there before returning to Detroit, after a pleasant holiday with his parents, Mr. and Mrs. J. Reynolds, 593 Patterson Street.

* * *

Mr. and Mrs. C. S. Cummer left to-day for a month's vacation in Banff, Alberta.

* * *

Mr. and Mrs. Charles Ramsay and family, of Espanola, have returned home after spending their vacation in the city with their brother, Mr. W. H. Fair, and sister, Mrs. T. Pacey.

* * *

Mrs. R. H. C. Lockhart, of Montreal, is the guest of her sister, Mrs. J. A. Robinson, at Chemong Park.

* * *

Friends of Mrs. G. J. Bousfield, St. Luke's Rectory, who has been ill for some time past, will regret to learn that she was compelled to undergo a slight operation on her ear yesterday. She is resting easily to-day.

* * *

Mrs. Frank Hughes and daughter Betty, of Edmonton, Alberta, are visiting Mrs. Hughes' mother and sister, Mrs. G. Fitzgerald and Mrs. W. M. Lang, 417 Sheridan Street.

* * *

Miss Mamie McCarthy, Park Street, is in Belleville to-day.

* * *

Miss Pearl Lamb of Millbrook and her guest, Miss Hazel Grills, of Belleville, have been visiting at the home of Mr. and Mrs. F. Raines, Boswell Avenue, and also with friends in Lakefield.

* * *

Mr. J. D. Collins and family, McDonnel Street, with his daughter, Mrs. Denston and family, are at "Catamaran," Stoney Lake.

* * *

Miss H. Richardson of Toronto has return home, after spending her vacation with Mr. and Mrs. H. Roseborough, in Smith Township.

* * *

Alderman J. O. Fife is recovering from his recent severe attack of inflammatory rheumatism sufficiently to be up for about an hour daily.

* * *

Messrs. Dennis Minogue and Daniel O'Leary, Junior, of Indian River, are spending a few days at Ste. Anne de Beaupre, Quebec.

* * *

Mr. and Mrs. Herbert Geale of Whitby, and daughter Helen, who have been visiting Mr. and Mrs. R. B. Rogers, at "Beechwood Farm," are going up to Kawartha Park today.

* * *

Friends of Rev. J. Ferguson of Warkworth, who has been ill in St. Michael's Hospital, Toronto, for some time past, will be pleased to hear that he is recovering and will probably return to Warkworth in the near future.

* * *

Mrs. Fawcett and daughter, Elaine, and son, Donald, who have been visiting Mr. and Mrs. R. J. Pammett, Carlisle Avenue, returned to Hamilton to-day.

* * *

Miss Kathleen Lang, Sheridan Street, has returned home after a visit with Miss Helen Cochrane, at Catchecoma Lake.

* * *

Miss Mary McCormick, Woodbine Avenue, has returned to Pembroke, to resume her course as a nurse-in-training at the Pembroke General Hospital.

* * *

Masters Everett and Harold Sisson of Toronto are spending their holidays with their uncle, Mr. George Stewart, in Otonabee.

YOUR JEWEL COLOR FLOWER

By Mildred Marshall

Born to adventure and destined to a life of tempestuous experience are those whose birth anniversary this is. The sapphire is both the talismanic and vital gem. Its accompanying prophecy is "Thou hast far, far to go." But the promise of the sapphire is generous. Wealth and happiness wait at the end of the trail. Marriage to a woman of great beauty was the gift of the man who wore a flawless sapphire.

Green is the fortunate color for today. It signifies change, where discouragement and defeat are cast aside to make way for radiant hope and achievement.

The white rose is the lucky flower for today. It is believed to bring peace, contentment and domestic happiness.

(Copyright, 1926, by McClure Syndicate, Inc.)

WHO WROTE THIS?

A Series of Popular Quotations from Famous Authors, Selected by J. WILSON ROY.

(Copyright, McClure Syndicate.)

1.—"The greatest of faults, I should say is to be conscious of none."
2.—"For though from out our bourne of time and place
The flood may bear me far,
I hope to see my Pilot face to face
When I have crossed the bar."
3.—"All hell broke loose."
4.—"Hope springs eternal in the human breast."
5.—"The lover in the husband may be lost."
6.—"Who ran to help me when I fell
And would some pretty story tell,
Or kiss the place to make it well?
My Mother!"
7.—"This was the noblest Roman of them all."
8.—"Curfew must not ring tonight."

Answers to Yesterday's Questions.

1. Owen Meredith. 2. S. T. Coleridge. 3. Dean Swift. 4. John Taylor. 5. Oliver Goldsmith. 6. Rufus. 7. Publius Syrus. 8. Shakespeare.

CONTRACT LET.

Brown's Bridge Steel Work To Be Supplied By Ontario Bridge Co.

Tenders for the steel superstructure for Brown's bridge, Belmont, were opened this morning by the Bridge committee of the County Council and the contract to supply the steel was let to the Ontario Bridge Company.

Four tenders were submitted, the Standard Steel Company for $5,182; J. Hepburn, Ltd., $5,550; Canada Bridge Company, $5,250, and the Ontario Bridge Company for $4,75[illegible]

Evening Examiner "Ideal Fashions" by Jean Belle Hamilton

The Charm of Soft Fabric

New frocks are soft and fluttery with flowered materials and flares. The frock presented here is sure to take the eye of the miss and little woman. First, because of its arresting simplicity of line, and second, because of the loveliness of its material. A wide ribbon sash is tied at the low waistline, where rippling skirt joins slender bodice. The batteau neck is finished with a narrow binding of the same plain material as the flaring sleeves. No. 1254 is in sizes 16, 18 and 20 years. Size 18 years (36 bust) requires 4¾ yards 36-inch figured crêpe, and ⅝ yard plain georgette crêpe; ribbon for sash 2¾ yards 5 inches wide. Price 20 cents.

The secret of distinctive dress lies in good taste rather than a lavish expenditure of money. Every woman should want to make her own clothes, and the home dressmaker will find the designs illustrated in our new Fashion Book to be practical and simple, yet maintaining the spirit of the mode of the moment. Price of the book 10 cents the copy.

Pattern Purchase Coupon

Address Fashion Department. Evening Examiner

No. ..... Street .....

Name .....

Pattern Number ..... Size .....

Town .....

Province .....

Amount Enclosed .....

Price 20 cents each—coin preferred

RHEUMATISM

If So Crippled You Can't Use Arms or Legs Rheuma Will Bring Quick Relief or Nothing to Pay

If you suffer from torturing rheumatic pains, swollen, twisted joints, and suffer intensely because your system is full of the dangerous poison that makes thousands helpless and kills hundreds years before their time, then you need Rheuma, and need it now.

Rheuma acts with speed; it often brings in just a few days the relief you have prayed. It helps antagonize and drive from the system the deadly poisons that cause Rheumatic agony, twisted swollen, unsightly joints and sore muscles. Rheuma is harmless—quick acting and one discovery that has forced Rheumatism to yield and disappear.

Don't continue to suffer Rheumatic torture—get a bottle of Rheuma from McDermid and Jury or any druggist today. It must rid you of all Rheumatic pain or money back.

LOVE LETTERS THAT MADE HISTORY

(By Joseph Kaye.)

JONATHAN SWIFT AND VARINA. STELLA AND VANESSA.

The love affairs of Jonathan Swift, Dean of St. Patricks, Dublin, the brilliant satirist, author of the celebrated "Gulliver's Travels," form the darkest chapter in the story of his life. To this day historians are puzzled by the cruel, despicable behavior of an otherwise generous and honorable man, to the three women who gave him their love.

Varina was Swift's first love. Her name was Jane Wairing, but Swift's fantasy made her Varina." He paid ardent court to her but when she was unsettled as to her feelings for him he went away in anger. Four years later she wrote him that she would welcome him and he replied in a letter bristling with veiled insults and imposed such impudent qualifications for the woman he would wish to share his life with him that "Varina" gave him up there and then and so probably escaped a wretched fate.

"Stella," or Esther Johnson, as her real name was, was Swift's next. She was one of the most attractive girls in London and she fell in love with Swift, who was secretary to a nobleman who befriended her. Swift taught her to write and lavished upon her his fondness for "improving the minds" of his women friends. When her benefactor died and she was left homeless, Swift sent her to Ireland and installed her in his apartments while he was in London. Every day he wrote a letter to her, the letters which form the now famous "Journal to Stella." It is not known what their actual relationship was save that Stella loved Swift passionately.

While Stella was in Ireland another girl in London, whose mind Swift was also improving, Hester Vanhomrigh, known thereafter as "Vanessa," conceived the most ardent love for him and Swift encouraged her, though perhaps unconsciously. Vanessa had estates in Ireland and when her mother died she went to that country to live and settled not far from where Stella lived. Swift had got himself into the position where he had to preserve a balance between both his loves and keep each in ignorance of the other. Vanessa at length discovered Stella and wrote, asking her whether she was married to Swift. Swift at this time had neglected Vanessa and she was literally pining away for love of him and had fallen into consumption. While she lay on her sick bed Swift rushed into her room one day, in the darkest rage, threw her letter to Stella in her face and stalked out without a word. That was a death warrant for Vanessa. She shrank into herself and died shortly after.

Five years later Stella followed her, no longer able to bear her position, though it is said Swift offered to marry her if the wedding was not made public. There was some mystery concerning Swift and Stella but whatever it was, it is certain that Stella died of a broken heart. They bore her body past his window and he sat there in his room, in the most abject misery, quaking at the thoughts conjured up by an outraged conscience.

The letter that follows was written by Swift to Varina, when he urged her immediate acceptance of his love. It is a strange missive for a love letter.

"April 29, 1698.

". . . . Surely, Varina, you have but a very mean opinion of the joys that accompany a true and unlimited love: yet either nature or our own ancestors have highly deceived us or else other sublinary things are dross in comparison. Is it possible you can be yet insensible to the prospect of a rapture and delight so innocent and so exalted? Trust me, Varina, Heaven has given us nothing else worth the loss of a thought. Ambition, high appearances, friends and fortune are all tasteless and insipid when they are in competition: yet millions of such glorious minutes are we perpetually losing—forever losing, irrecoverably losing, to gratify empty forms and wrong notions, and affected coldness and peevish manner. These are the unhappy encumbrances which we, who are distinguished from the vulgar, create to torment ourselves. The only felicity permitted to human life we clog with tedious circumstances and barbarous formality. By heaven, Varina, you are more experienced and have less virgin innocence than I. Would not your conduct make one think you were highly skilled in all the little politic methods of intrigue? Love, with the gall of too much discretion, is a thousand times worse than none at all. To resist the violence of our inclinations in the beginning is a strain of self-denial that may have some pretences to set up for a virtue: but when they are grounded at first upon reason—when they have taken firm root and grown up to a height, 'tis folly—folly as well as injustice to withstand their dictates: for this passion has a property peculiar to itself, to be most commendable in its extremes: and 'tis as possible to err in the excess of piety as of love. . . . ."

POST'S BED BUG POISON.

Post's Bed Bug Poison is composed of carbonic acid, Methyl Hydrate and Corrosive sublimate. When this preparation is used according to directions, it is sure death to bed bugs, cockroaches and insects of all descriptions. Two or three applications are all that is necessary but as it is very poisonous this prepartion should be kept out of reach of children.

Sold at Lynch's Drug Store, 168 Hunter street.

13d-20,23,27,30,3,6,10,13,17.20.24.27. 31-2391.

VOILE POPULAR.

Of all the cotton materials, voile probably leads for the afternoon frock. It is embroidered and trimmed with real lace.

The Sword That Father Made

By SHIRLEY RODMAN WILLIAMS.

FATHERS were made to be worshiped by small sons. The reason most fathers don't stay enthroned is that they make no effort to keep the rank which is theirs by natural right. Try making something, just anything, for a child and see how he'll follow you around, how he'll look at you, and how he'll brag about you. If you've never experienced this thrill, try it. It is not only for the pleasure in it that one works for the love and respect of a child, but because when it comes to discipline and inspiration the basis of love is there.

Tommy, who is four, and his Daddy hold a mutual respect for each other. Tommy's mother was taken very ill and he had to be sent away for a visit, a long visit—it might be for always, and he couldn't help but feel the love and anxiety in the home. Unfortunately he had to start at bedtime, the very hardest time of the day, and when the parting came the thing he clung to was an old wooden sword his father had made—just two sticks nailed together and shaped a little, but they had made it together and it held something of father.

I shall never forget the parting I witnessed. A pathetic Daddy standing in the dim train shed, smoking a cigar very, very fast. A wee boy, with tear-bright eyes, on the train platform, holding his daddy-made sword and calling "I've got my sword. I'll be a good sport. Good-bye."

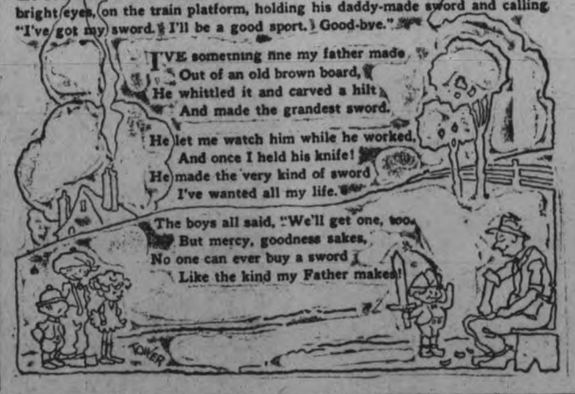

HOROSCOPE

"The Stars Incline, but do not Compel"

FRIDAY, JULY 30, 1926.

It is a time for energetic action, no matter what the temperature may be.

Jupiter is in a place stimulating to trade and encouraging to merchants and manufacturers.

Both men and women will spend extravagently for clothing, since dress is to become more and more a matter of importance.

All the signs appear to promise recognition for the younger generation which is assuming the lead in world affairs as old celebrities pass away.

This should be an auspicious rule for labor, making for better agreements between employers and employees.

While the trend will be toward big business the seers foretell new prosperity for merchants who conduct small shops.

Neighborhood industries of many sorts are to flourish in cities as never before, owing to transportation problems and other causes, the seers foretell.

This is an auspicious rule for real estate which will bring profits in places from which little was expected.

Farmers and all purveyors of food will profit in the next year when there will be increased foreign demands.

Food prices are likely to increase, according to astrologers who predict cold summers and consequent blight to many crops.

This is read as a rule most stimulating to all mental effort and conducive to the sort of foresight which assures wise action.

Aviation will benefit in the coming winter when government and commercial interests will give impetus.

Persons whose birthdate it is have the augury of success, which will be aided by strong influences.

Children born on this day may be strong-willed and difficult to guide, but these subjects of Leo usually are exceedingly talented. Many achieve supreme success.

(Copyright, McClure Syndicate.)

WHAT'S IN A NAME?

(By Mildred Marshall.)

Facts about your name, its history; its meaning; whence it was derived; its significance; your lucky day, and lucky jewel.

(Copyright, McClure Syndicate.)

MARIAN.

Mary, which is the root of numberless feminine names of simple dignity, is responsible for romantic Marian. Like her forerunner, Marian signifies bitter, but a sweeter name would be difficult to find. Maria was probably its direct progenitor and Marian came about through the introduction of the French diminutive "on" thus forming the name of—

"A bonny fine maid of noble degree,
Maid Marion by name."

The delightful story of Robin Hood gave fame to her name and as early as 1332 she was given a unique place in popular favor by the play of "Robin et Marion" by the students of Angers, one of them appearing as a "fillette deguisee." The origin of Marionettes is thus explained: puppets disguised to play the part of Maid Marion. Another explanation is that the term comes from the custom of calling the small images of the Blessed Virgin, Marionettes or Marionettes and several streets of Paris where these tiny figures were set up were called the Rues des Marionettes. Gradually all puppets came to be called Marionettes and the bauble carried by a court jester was a Marotte or Marionette.

In France Marion became very popular: indeed that country rarely accepts Marian. Marian was speedily contracted to Manon and also expanded into Marionette, as a poem written in the 13th century gives proof. Scotland has always loved Marion and "Maid Marion, fair as an ivory bone" is popular in rustic pageantry there. They call her Menie occasionally.

Marian's jewel is the agate which insures an agreeable persuasive manner, averts danger and gives a bold, courageous heart. According to an old poem

"Adorned with this thou woman's heart shall gain.
And by persuasion, thy desire obtain
And if of men thou aught demand, shall come,
With all thy wish fulfilled rejoicing home."

Sunday is Marian's lucky day and 2 her talismanic number. Her flower is the wild rose.

HER OWN WAY by a Girl of Today

A BAD ADVISER.

As we tried to bring her to, there was a noise in the hall and in stroke Jem Smith. At the sight of Joan and I in there with Lela so still and white on the pillow, he turned and almost shouted in a rough voice

"So you have killed her with your demands, Miss Meredith! Well, let me tell you it will do you no good. I can carry on for her. I know that you and Barry were at that road house, and I have the name on that register myself."

I looked at Lela quickly. Was it possible that Providence had let her die and left us in the hands of this bounder?

To my relief and surprise her eyes flew open with a jerk. She had heard the voice of the master of The Circle, the voice that she feared, the voice that made her dance whether she wished to or not.

"What is it, Mr. Smith?" she asked, before her lazy lids drooped again and shut out all expression in her face.

Although her voice was hardly above a whisper, the man heard her.

He rushed over toward the bed. "Don't you believe, Lela, what these dames have been telling you. They have probably been giving you some applesauce trying to make you think they are your friends. But I know all about them. They came to my place for your address. I told them that I didn't have it. I wanted to get to you first, for I wanted to tell you that I was your friend. I wanted to make you understand that they were trying to gyp you. Don't have anything to do with them.

"Give me that piece of paper that Barry cut out of the register. I'll make them pay for it. I'll make them pay enough to keep both of us all the rest of our lives."

It was then that I pushed forward, for I understood that if Lela gave Jem Smith that paper he would bleed Joan all her life.

"Don't give it to him, Mrs. Cornwall, Joan has been telling you the truth. Place the two people together side by side. What has Jem Smith ever done to you except to try and throw you into the arms of any man that seemed to admire you and then take all the money that he could get out of you. You told us not a minute ago that you were ashamed that you had wronged Joan, and you told us that poor Barry's death was your punishment. Let us be your friends, Mrs. Cornwall.

"Yes, Lela, please let me be your friend and I promise you that your baby shall never want for anything."

"Bunk!" said Jem Smith. "Give me the paper or you will wish you hadn't, for these young women won't do anything for you."

Lela Cornwall raised up her eyes slowly and looked straight into Jem's face and said, "I can't give it to you because I haven't got it."

Today's Fashion

By Vera Winston

This Dainty White Crepe Frock Is Trimmed with Bright Red.

Red is a color very much in the limelight at present, from the dull petunia shades to the clear bright reds of Chinese inspiration.

The latter shades are particularly lovely used sparingly as trimming touches on the white frocks of Summer. A smart example of this is seen in the simple frock above.

Flat crepe is the material used, while inset on the bodice and skirt is a narrow puffed treatment of bright red chiffon. At the lowered waistline the red note is repeated in a belt treatment of cross-barred stitching. The hair hat is also red.

WOMAN'S DRESS MUST NOT CRAMP LUNGS.

A prominent woman said the other day, "Women are injuring their health, rather than benefiting it, at golf and tennis and other exercise, because their clothing is too tight and they breathe improperly. To get action in every muscle and blood vessel, you must relegate most of your clothing to the shelf."

Really, observation would lead most of us to believe that almost everything has been "relegated" that can be cast aside with propriety. It is difficult to believe there can be much more scanty attire than we gaze upon every day.

However, it may be well that the lungs and abdominal organs are interfered with by the construction of modern dress. It is worth while to investigate. If it is a fact, then there must be a reform, or fair women will suffer needlessly.

There can be no such thing as perfect health unless the lungs are used properly. Shallow breathing is responsible for many a case of lowered vitality.

Food will not digest and be utilized by the body as it should be unless the lungs are used properly. You know how little heat a stove would give without air, and lots of air. It is equally true of human beings that they cannot thrive without oxygen.

If you are too heavy, you can reduce your weight by dieting, particularly by eating less than usual. The reverse of this does not follow. Simply adding to the diet is not likely to put on flesh. Skinny persons are frequently great eaters. Actually they seem to grow poor from carrying around a surplus of food.

Such persons are not benefitting from the food, because there is not enough oxygen to prepare it for the uses of the blood. Any sort of dress which interferes with free breathing will impair health. But I doubt if modern dress, with the elimination of the old-fashioned corset, is responsible for many cases of ill health.

I am fully convinced, however, that ignorance of how to breathe has lots to do with much of human misery. You just cannot thrive without an abundance of air. If you are flat-chested and the collar-bones stick out, it is possible you are not inflating the lungs as you should. You need advice if that is your condition.

I can quite understand that any form of dress which necessitates tight bands about the waist can do real harm. That is a manner of dressing which should not be practiced.

Really, the modern dress of women, shocking as it is to so many critics, is much better for health than the heavy, tight-fitting and overabundant clothing of a generation ago. Just how long these fashions will hold is a problem. But while the present vogue continues it is well for us to consider what should be the permanent style for women.

But what's the use? Women always have dressed as they please and they always will do this. Why complain or suggest?

Women thrive physically, no matter what the rules for good dressing prescribe. But no matter what else may be done or neglected, let nothing interfere with free lung action and protection of the other organs from weight and pressure.

WHEN YOUR POOR OLD STOMACH GROANS WITH GAS

When Sourness, Pain and Bloating Follow Every Meal.

MAKE THIS SIMPLE TEST

No matter about diets, special food programs or the dozen or more medicines you have tried without success. If you really want stomach comfort—quick, certain and lasting relief from the usual after-eating distress—just make this simple NEVER FAILING test today!

For only a few cents get from any good druggist a little pure Bisurated Magnesia — then, immediately after your next heavy meal take a teaspoonful of the powder or four of the tablets and drink a glass of warm or not iced water.

This is a simple, pleasant and inexpensive test that may be absolutely depended upon to prove its value in less than five minutes and, in most instances, relief comes almost instantly.

Bisurated Magnesia is a pleasant, harmless, non-laxative form of old-fashioned Magnesia that, when taken after meals, cleanses, sweetens and neutralizes the dangerous stomach acids that cause 95 per cent of stomach ailments. Be sure and get BISURATED Magnesia at your druggist's today!

TRULY FEMININE.

Peach-colored organdie makes a charming bouffant frock and is trimmed with white embroidery and a sash of blue ribbon.

ONCE UPON A TIME — THE GIANTS AND THE HERD-BOY—V — by W. J. ENRIGHT.

UNCLE WIGGILY

Today's Bedtime Story

By Howard R. Garis

UNCLE WIGGILY'S TOOTHACHE PLANT.

(Copyright, McClure Syndicate.)

"Who is that new, strange little animal child, playing with Jimper and Jumper?" asked Uncle Wiggily of his wife one afternoon, as he looked from the window of his hollow stump bungalow toward where the bunny children were playing.

"Why, that isn't a new or strange child," said Mrs. Longears. "Don't you know Squeakie Eekie, the cousin mouse?"

"Oh, is that Squeakie Eeekie?" exclaimed Uncle Wiggily. "I guess I didn't know her with her face washed. Are Jillie and Jollie here, too?" he inquired, naming the mouse children, whose last name was Longtail.

"Jollie and Jillie have gone over in the meadow to play with Tinker and Tanker," answered the lady rabbit. "And it is almost time for Squeakie Eeekie to go home, I think. I'll tell Jimper and Jumper. They are so busy playing they have forgotten how late it is."

But, when Uncle Wiggily hopped out to kindly and gently hint that perhaps Squeakie Eeekie had better scamper along home, Jimper said

"Oh, but the cousin mouse isn't going home. She's going to stay with us all night."

"Did you ask your mother?" inquired Mr. Longears.

"Oh-er-did you ask your mother?" inquired Mr. Longears, looking at Jimper and Jumper sort of particularly.

"We didn't, but we're going to," answered Jimper.

"And, Squeakie Eeekie says it's all right for her to stay, Mrs. Longtail won't care," added Jumper.

"Yes, I'd love to stay all night," whispered Squeakie Eeekie. "I'll be very good and not make trouble."

"Oh, my dear child, it isn't that!" said Uncle Wiggily with a laugh. "You are welcome to stay, as long as your auntie says it's all right."

So that is how the cousin mouse came to stay all night in the hollow stump bungalow with the forty 'leven little bunny rabbits. But as for making trouble—well, really it wasn't the fault of the cousin mouse. Any one is likely to get the toothache any time, aren't they?

And that's what Squeakie Eekie got, the toothache in the middle of the night, so that she awakened crying, and Mrs. Longears heard her.

"What's the matter, little cousin mouse?" whispered the rabbit lady, creeping into the room where Squeakie Eeekie had been sleeping.

"I—I—now—I got the toothache somethin' turribul!" groaned the cousin mouse. In his room, awakening from a sound sleep, Uncle Wiggily heard what was said.

"Toothache, is it?" cried the bunny. "I'll stop the pain for you, Squeakie Eekie!"

"Not by pulling—oh, not by pulling my tooth!" cried the cousin mouse. "I don't want my tooth pulled, even if it does ache."

"Well, I'll stop the pain now, and later on you may change your mind about having it pulled," said Uncle Wiggily, putting on his bathrobe and slippers, and taking down off the mantel a bottle filled with lightning bugs. This was his flashlight or lantern.

"Where are you going?" asked his wife.

"Out in the meadow, back of the yard, to where the toothache plant grows," answered the bunny gentleman. "There is a plant called yarrow. The roots of it stop the pain of an aching tooth when you chew them and lay them in your mouth near the sore place. Don't cry any more, Squeakie Eeekie, you'll soon be better."

In the light from the flashing bugs in the bottle Uncle Wiggily found the yarrow plant. He pulled up some of the roots and washed the dirt off in the spring. Then he gave some of the fine, little roots to the cousin mouse to chew and hold in her mouth near the aching tooth. Pretty soon Squeakie Eekie said

"Oh, my tongue feels all prickly, like when my paw goes to sleep, after I've been sitting on it."

"That numb feeling is the toothache plant stopping the pain," said the bunny uncle. And soon the little mouse child went to sleep, for her tooth no longer ached, and in the morning she went to Dr. Bear, the dentist, who filled her hollow tooth so it would not ache again.

Perhaps there may be some yarrow growing in your back yard, and if there is you can stop a toothache with it. But be sure it is yarrow. And if the gold fish doesn't try to eat a piece of apple pie when standing on its tail I'll tell you next about Uncle Wiggily and the July Bug.

S	T	R	A	P		S	L	A	T	S				
R	A	R	E	R			E	L	O	P	E			
E	L	A	T	E	D		H	E	A	T	E	R		
L	A	G		A	I	M	E	R		A	N	A		
A	D	I	T		G	I	N		A	R	T	S		
Y		C	A	B		N		R	I	A		E		
		L	I	T	E	R	A	L						
L		D	E	N		R	E	P	E	R	S			
A	W	E	I	S		T	A	R		D	E	N	T	
S	I	R		P	I	L	E	D		S	E	A		
T	R	I	B	A	L		D	E	P	O	R	T		
S	E	D	A	N			S	E	R	V	E			
	S	E	N	S	E		S	K	A	T	E			

SOLUTION OF YESTERDAY'S CROSSWORD PUZZLE.

Daily Short Story

RESTITUTION IN FULL

Old Judson Carteret, of the law firm of Carteret and Simpson, was told by his doctors that, owing to certain physical afflictions which were his, he could not look forward to many more years of money getting. Thereupon Judson opened the long-closed door of the lumber-room of his past and began to take account of stock.

There was his connection with Marcellus Livermore. Perhaps he had injured Marcellus—but then, if he hadn't he never would have been worth the large fortune he had today. Yes, the money he had "done" Marcellus out of was the foundation of his present fortune: but if he had not "done" his former partner his former partner would, in all probability, have "done" him.

Marcellus had died in poverty but the last Judson knew there was a daughter alive and unmarried out in Chicago who was making her own living. Before this Judson's conscience had been a most docile and complaisant part of his mentality, never giving him the least trouble: but now it began to annoy him in the most unaccountable manner. During all his career as a lawyer he had preached the foolishness of people delaying in making their wills—and had never made one himself.

More and more now he felt driven to doing two things which he disliked to do intensely—make his will and make up to Marcellus Livermore's daughter, partially at least, for the injury he had done her father. He was an old bachelor without kith or kin except a nephew, Frank Carteret, the son of a long-dead younger brother, the said Frank being at that time a young attorney employed in the office of his firm. Judson pondered long and deeply over the situation and at last said to himself "Hang it all! I'll do it. Frank will have enough anyway"—and proceeded to execute his last will and testament. Not long after this he was gathered to his fathers and his partner, Mr. Simpson, opened and read the document.

It was found that Judson had left his entire fortune to "My nephew, Francis K. Carteret, provided the said Francis K. Carteret marry within one year after my demise, Emily, daughter of the late Marcellus Livermore. Should he, the said Francis, refuse to marry as aforesaid, or should the said Emily be already married"—then the fortune was to be divided equally between the two.

Frank heard the reading of the will with an air of indifference. "Of course," he said, "I shall not marry Miss Emily Livermore."

"Better wait until you see her before you decide," replied Mr. Simpson: "in any event we must advertise for the lady. Miss Leland, please take this on the typewriter and send it to one New York and one Chicago paper. It's an advertisement. Hem! 'If Miss Emily Livermore, daughter of the late Marcellus Livermore, will apply at or communicate with this office she will hear of something to her advantage.' Sign it with our firm name and address."

The young lady thus called into action was a very pretty young lady, apparently approaching thirty years of age. She was Mr. Simpson's trusted secretary. He had read the will before her aloud to Frank being hardly aware that she was in the room. He even failed to notice her very obvious agitation as she took down his dictation. But Frank noticed it. He had been paying secret court to Bertha Leland for some time: secret because he knew that if he paid her open court his uncle would raise a row and she would lose her job. Bertha had held him off in a most unaccountable manner: although he was sure that she was far from indifferent to him. Now, as he witnessed her agitation at typing an "ad" for a woman to come out of the West and be to him what she had refused to be, bringing him at the same time a doubling of his fortune, Frank felt his heart give a joyful leap. She did love him, after all.

He intercepted her that afternoon as she came from the office. "Bertha," said he, "I have asked you twice to marry me: now I ask you a third time. Won't you say Yes?"

She looked at him with a little smile. "Why! aren't you going to marry Miss Livermore?" she asked.

"I am not," he replied emphatically.

"You think so now," said Bertha. "It is nice of you to be willing to sacrifice all that money to marry poor me: but I am not positive that, after all, you will marry Emily Livermore."

"Absurd," replied Frank indignantly. "May I ask why you are so very positive on that point?"

"Because," said Bertha with a little quaver in her voice, "I am Emily Livermore."

When things had quieted down a bit Emily explained "I took the job in your office under an assumed name because I was afraid that if your uncle knew who I was he would not have me there—and I had to have work. How poor father and Mr. Carteret did hate each other! But that's all over now, for both of them—and Mr. Carteret tried to make restitution at last. I could not say yes to you before, Frank—it would look too much as if I had come there to inveigle the heir of my father's arch enemy."

"You dear girl," gushed Frank, "and you sacrifice a fortune by marrying me."

"Not a bit," laughed Emily, "I get you with the fortune attached."

(Copyright, McClure Syndicate.)

Tinted Cut-Ups

CUT OUT THE PIECES, PASTE THEM TOGETHER CORRECTLY, COLOR THE SKETCH, AND FILL IN THE MISSING WORD.

BY HAL COCHRAN

It lives around where water's cold,
And swims just like a fish, we're told.
The women feel
That out of ————
Are made the finest fur coats sold.

REGARDING HEMLINES.

Skirts remain short, from 15 to 17 inches from Mother Earth, and rumor hath it that the tendency is upward rather than downward.

CRAWLER

An amusing decoration is an embroidered beetle which appears to be crawling up a silk sport stocking. It is stitched in colorful silk, outlined in gold.

LIBERALS CALL PARTY MEETING

Will Assemble in Warkworth on Thursday To Pick Candidate.

SLADE NOT RUNNING.

COBOURG, July 30. — To-day bills were posted in Cobourg and district by the Northumberland Liberal Association, announcing that a convention will be held in the Town Hall at Warkworth on Thursday, August 5, to nominate a candidate to contest the riding in the Liberal interests at the coming Federal election. The special speaker for the day is Hon. J. C. Elliott. Dr. W. G. Robertson, Colborne, is president of the Northumberland Liberal Association, and A. J. Meyers, Campbellford, is secretary.

It is quite generally conceded here that the Liberals will put a candidate in the field; as to who this will be is not made plain. It is understood that F. J. Slade, who contested the riding last October, is not seeking nomination again.

In the Conservative ranks there appears to be unanimity regarding the candidature of M. E. Maybee, who was nominated as Conservative standard-bearer at Warkworth last week. Mr. Maybee is understood to be a hard worker in a political contest.

As yet neither political party has arranged for public meetings, and as election day is only about six weeks away, a hot campaign from this time on is assured.

DID YOU EVER STOP TO THINK?

(By Edson R. Waite, Shawnee, Okla.)

R. M. Reynolds, national advertising manager of the Altanta Georgian. American, says:

That advertising has added a large share of the increased prosperity of the nation. It has made possible manufacturing on a large scale because it has given access to the entire nation as a market. This increase in markets has resulted in a generallly lower price scale and has benefited even the most humble of the workmen.

Advertising has further than all these brought a more stringent test of truth into what appears in our publications. When the printed word was restricted largely to Biblical tracts and books, the people were taught to believe implicitly everything they read. But there followed a period when the printing press had been improved and many publications began to stream into the reading world, with a gradually receding view of the truth, until it became a subject of humorous and sarcastic comment to refer lightly to everything in print.

Happily, this state is passing and today the higher class publications are not only holding truth as the criterion of their news and editorials, but for their advertising as well, standing behind those who use their columns. This came about as a result of the fact that advertising on the new and larger scale made clear; namely, that advertising to be successful must have the confidence of the people. This confidence must be retained and all men engaged in recognized advertising concerns strive to hold all questionable material out of the publications. This work is being conducted by the affiliated advertising companies because they see in it their salvation.

Therefore, we are able to say without fear of successful contradiction that advertising is one of the sponsors of truth, and therefore, is contributing to the high level of our life.

Of course, we need spend no time arguing the worth of advertising; if there is anyone left who doubts the power of advertising, let him pull the shingle down from his door and forget his name. Then he will be consistent, at least.

(Copyright, 1926.)

COOL SUMMER DRINKS.

When you are hot and thirsty you will like the cooling and refreshing summer beverages made with Adams' root beer and Adams' ginger beer. Easy to make and inexpensive. 15c and 25c bottles.—Bond's Drug Store, George and Hunter Streets.

Camel's heels, potted, was a favorite banquet dish in ancient Rome.

HOME THREATENED MAN KILLS HIMSELF

Aged Toronto Man Receives Notice of Mortgage Foreclosure.

TORONTO, July 30.—Believed to have been despondent at the thought of a mortgage being foreclosed on him and at the prospect of losing his home, David Ross, aged 83, of 128 Lindsay Avenue, was found dead from inhaling illuminating gas at the above address yesterday. He left behind him a communication which contained the threat of foreclosure, and also written instructions regarding the disposition of his property.

Ross was last seen alive on Tuesday evening. When he failed to put in an appearance yesterday, Sergt. Follett went over to the house and found him dead, fully clothed, on the bed. The door was closed, and a mat was placed against it. The gas was turned full on.

Ross was a widower, and formerly worked for the city. As far as is known, he has no relatives.

LAST CHANCE

McBRIDE & FRANKS

FREE SERVICE SALE ENDS SATURDAY NIGHT

TO TAKE ADVANTAGE OF THE BIG SAVINGS IN HOUSE FURNISHINGS EFFECTED BY FREE SERVICE AT THIS STORE, YOU'LL HAVE TO ACT QUICKLY, FOR THIS SALE ENDS TO-MORROW NIGHT AT 9.30. AS TO VALUES IN APPEALING MERCHANDISE, WE VENTURE TO SAY THEY CANNOT BE EQUALLED ANYWHERE ELSE.

LAMP SUPER - SPECIALS

Three outstanding values in Boudoir, Bridge and Floor Lamps

BOUDOIR LAMPS—Walnut finished standards, silk shades, in assorted designs and colors, wired complete. Regular price $5.00 for $3.15

BRIDGE LAMPS—Polychrome standards, adjustable arms, fancy silk shades with heavy silk fringe. Regular price $20.00 for, each $11.95

FLOOR LAMPS—Polychrome and walnut standards, two light, wired complete, beautiful silk shades, in assorted shapes with heavy silk fringes. Regular up to $30.00 for $16.95

BED OUTFIT COMPLETE — 4 ONLY — Steel bed, white enamel finish with brass trim, choice of coil or woven wire springs and pure felt mattress with roll edge, covered in beautiful art ticking. Reg. price $22.50, each $16.95

DINING ROOM SUITE — NINE PIECES — in birch, walnut finish, Queen Anne design. Buffet has long British plate mirror; table is oblong shape with six legs; large size china cabinet with two glass doors and drawer in bottom. Chairs have full slip seats in genuine leather. Regular price $135.00, for $99.00

REED ARM CHAIRS AND ROCKERS—A large comfortable, strongly made chair, with automobile seat, back and seats covered in good quality tapestry. Regular price $16.50 for, each $12.50

MATTRESSES—A pure all felt mattress, well made with roll edges, covered in attractive tickings. All sizes in stock. Regulalar price $9.50 for, each $6.95

DINING ROOM TABLE, SOLID OAK, FUMED FINISH — One only, round shape with heavy pedestal, extends to six feet. Regular price $18.50, for $12.95

MACEY BOOK CASE, WALNUT FINISH—3 sections, with top and bottom sections. Regular price $32.00 for..... $26.00

SCRIMS, GOOD QUALITY—Plain centres, with band borders, white, cream and ecru, 36 inches wide. Regular 15c for..... 10c

MARQUISETTE, CLOSE WEAVE—Plain with taped edge, also cross bar design; white, navy and ecru. 36 inches wide. Regular price 40c for, a yard.. 17c

NOTTINGHAM NET—A splendid wearing quality, neat design, bordered with scalloped edges, white only, 40 inches wide. Regular price 40c for, a yard... 19c

PANELS—HEAVY TUSCAN NET—Neat design with fancy bordered bottoms, fringed, 2 1-4 yards long, 38 inches wide. Regular price $1.50 for, each..... 95c

SCOTCH MADRAS—Fine close weave double hemmed edges, good selection of designs in natural and ecru shades, 42 inches wide. Regular price 90c, for.. 69c
Made and put up free.

LEVER NETS—Fine lacy effects, choice of three dainty designs, lace edges; white only; 40 inches wide. Regular price $1.15 for 85c
Made and put up free.

COLORED SILK MADRAS—Two tone effects, in shades of light and dark blue, rose, brown, green and mulberry. 50 inches wide. Regular price $2.10 for, a yard $1.50
Made and put up free.

SCOTCH MUSLINS—Extra fine wearing quality, dainty stripe and all over designs. White only. 31 inches wide. Regular price 45c, for 29c

REMNANTS—A TABLE FULL—In all qualities of nets and madras; lengths from 1 yard to 5 yards of a pattern. **Marked very low for quick clearance.**

STAIR OILCLOTH REMNANTS—Short lengths up to 3.3-4 yards for a pattern. 18 and 22 inches wide. Regular up to 45c for, yard 20c

STAIR LINOLEUM—HEAVY QUALITY—Plain brown centre with Greek key border 18 inch width; regular 50c, for a yard 35c
22½ inch width; regular 65c, for a yard 45c

TABLE OILCLOTH SQUARES—Dainty designs in different shades of blue and 1½ x 1½ yards square. Regular price $2.00 for, each $1.29

CONGOLEUM RUGS—All perfect goods. New designs and colors. To clear at reduced prices. Get yours now.

CHINTZ, CRETONNES AND SATEENS—Three exceptionally good values in Chintz and Cretonnes and Figured Sateens. Choice of over 60 designs in a wonderful range of color combinations. 36 inches wide. Regular price, 55c, for, yard.....39c
Regular price, 65c, for, yard.....49c Regular price, 75c, for, yard 59c

McBRIDE & FRANKS

PHONE 2069 224 CHARLOTTE ST.

THE EXAMINER CROSSWORD PUZZLE

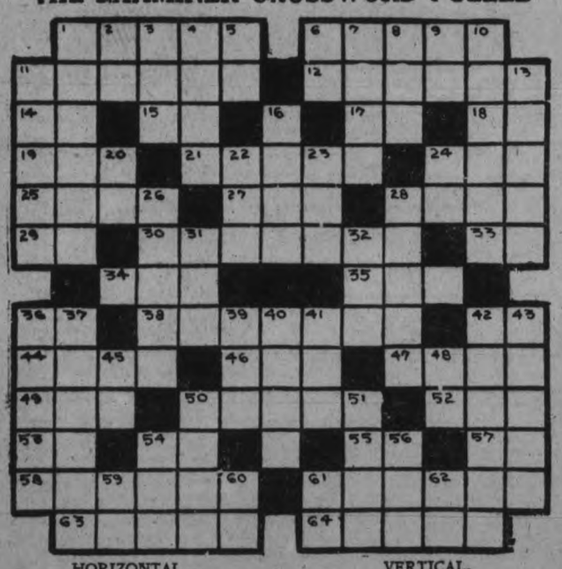

HORIZONTAL.

1. Substance used on violin bows.
6. Pillars.
11. To dwell.
12. Profits or helps.
14. Standard type measure.
15. Negative.
17. Paid publicity.
18. Neuter pronoun.
19. Eccentric wheel in machinery.
21. Pertaining to law.
24. Stir.
25. Binds.
27. Hastened.
28. One who colors cloth.
29. Upon.
30. Later.
33. Point of compass.
34. Legal rule.
35. Wand.
36. To exist.
38. Opposite of acceptance.
42. Sixth note in scale.
44. Weapons.
46. Venomous snake.
47. Den of a wild beast.
49. No.
50. Gait.
52. Frozen water.
53. Like.
54. Measure of area.
55. Morindin dye.
57. Exclamation of laughter.
58. Alliance.
61. Long fur neck pieces.
63. Tempered iron.
64. Cart.

VERTICAL.

1. To stay.
2. Bone.
3. To err.
4. Image.
5. Half way between Europe and North Pole.
6. Dad.
7. Elliptical.
8. Sorrowful.
9. Seventh note in scale.
10. Slips.
11. The right hand page.
13. To stock as provisions for future use.
16. Exclamation.
20. Myself.
22. To make a mistake.
23. Blackbird of cuckoo family.
24. Affirmative (variant).
26. Heavenly bodies.
28. Laughable.
31. Reverential fear.
32. Age.
36. Trite.
37. Obliterates.
39. Distant.
40. Employs.
41. Mineral spring.
42. Kind of moss.
43. Regions.
45. Possessive pronoun.
48. Three-toed sloth.
50. Not false.
51. Granted facts.
54. Eon.
56. Length of unshaped timber.
59. Preposition of place.
60. Deity.
61. Point of compass
62. Behold.

READ THE WANT ADS.

SUKLOFFS

SALE HAS REACHED ITS

LAST DAY

At 12 o'clock, Saturday night, our Fire Sale closes, and we vacate the Store. Last day bargains are at practically GIVE-AWAY PRICES. Come and help clean up the balance of our stocks.

N. SUKLOFF 293 GEORGE ST.

Leafs Score Winning Runs In Last Inning

LEAFS WON ONE AND LOST ONE TO THE BISONS

Bill Kelly Poled His Thirty-Second Homer of the Season.

NEWARK POSTPONED

Tribe Takes Doubleheader From Syracuse at Rochester.

NEW YORK, July 30.—(Canadian Press).—Big Bill Kelly, of the Bisons, poled his thirty-second home run of the season yesterday while the Leafs and Buffalo were dividing a doubleheader at Buffalo. Toronto took the first, 10 to 5, and lost the second, 5 to 7. Koupal allowed only seven hits in the final. Ownie Carroll beat the Bisons in the opener.

At Rochester the Tribe knocked three Syracuse twirlers off the mound to win the first game twenty to four. Rochester took the second also when Eddie Murphy scored Jones with a single and later stole home. The score was 6 to 4.

Rain caused postponement of the Newark-Baltimore and Jersey City-Reading games.

YANKEES BEAT BROWNS THIRD STRAIGHT GAME

New York Continued Pennant-Ward March by Defeating St. Louis.

ROOKIE TRIPLED

Eleventh Inning Rally Brings Washington Up From Behind, 7-3.

NEW YORK, July 30.—(Canadian Press).—The New York Yankees knocked Vangilder from the St. Louis mound yesterday and beat the Browns for the third straight time, continuing their pennant-ward march, 10-7. Five Brown errors contributed.

At Cleveland the home team made it three straight from Philadelphia when they came from behind to win, 3-2.

The Athletics scored two in the first when Barbee, a rookie from Piedmont, tripled in his first time at bat in a major league game. Catcher Perkins was put out of the game for arguing with the umpire.

Washington staged an eleventh inning rally at Chicago and by injecting a pinch hitter and a pinch runner scored four runs to win, 7-3. The visitors had five double plays. Blankenship suffered a broken thumb in his right hand when he attempted to knock down Myer's liner.

Boston out-hit Detroit at the Tigers' park, but lost when Detroit bunched five of their hits in two innings for five runs, the score being 6 to 5. Heilmann doubled and hit a homer.

STANDING OF LEAGUES

INTERNATIONAL LEAGUE.

	Won.	Lost.	P.C.
Baltimore	68	38	.642
Newark	64	42	.604
Toronto	65	44	.596
Buffalo	63	46	.578
Rochester	54	53	.505
Jersey City	47	58	.448
Syracuse	40	65	.381
Reading	25	80	.238

Yesterday's Results.

Toronto, 10-5; Buffalo 5-7.
Rochester, 20-6; Syracuse, 4-4.
Other games postponed, rain.
Games to-day: Syracuse at Rochester, Jersey City at Reading, Newark at Baltimore.

AMERICAN LEAGUE.

	Won.	Lost.	P.C.
New York	64	34	.653
Cleveland	56	44	.560
Philadelphia	51	47	.5204
Detroit	52	48	.5200
Washington	48	46	.511
Chicago	50	49	.505
St. Louis	41	57	.466
Boston	30	67	.309

Yesterday's Results.

New York 10; St. Louis 7.
Detroit, 6; Boston 5.
Cleveland 3; Philadelphia 2.
Washington 7, Chicago 3.
Games to-day: Washington at Chicago; Philadelphia at Cleveland, New York at St. Louis; Boston at Detroit.

NATIONAL LEAGUE.

	Won.	Lost.	P.C.
Pittsburg	54	39	.581
Cincinnati	56	43	.566
St. Louis	52	44	.542
Chicago	50	46	.521
Brooklyn	49	49	.500
New York	46	48	.489
Boston	38	57	.400
Philadelphia	37	56	.398

Renew Your Subscription

SEYMOUR LEAGUE DROPS SCHEDULE

Protests and Postponements Wrought Havoc With Fixtures.

STANDNG OF TEAMS.

BURNBRAE July 30—The executive of the Seymour Baseball League have decided that in view of the lateness of the season it would be inadvisable to continue the League games. The regular schedule should have been completed two weeks ago but various protests and postponements have delayed the finish of the season, the last League fixture between Tren River and English Line was only played to the end of the third inning due to the late arrival of the Trent team. The score standing four runs to nothing in favor of the Line at that time. The other games, Trent River and English line, were postponed, and the replay of the protested Trent River-Burnbrae July 1st fixture, are not included in the final standing, which is as follows:

	Won	Lost
Burnbrae	5	0
English Line	3	2
Trent River	2	2

Plans are being laid for the foundation of a Campbellford team picked from the Burnbrae and English Line teams, to challenge Hastings for possession of the Clarke Cup. The following players are mentioned as likely choice: Hume, Ibey, Shillinglaw, Weston, Eagleson, DeCarrol, Blakely, Rev. Daniel, Karl Haig, Craighead, Cowell, Maybee, K. Godden.

Young People's Debate.

The regular meeting of the People's League held on Monday evening was in charge of the Junior department under the leadership of Everett Fairman. A very interesting programme was presented. The meeting opened with a song service conducted by the president, Fred Barnum. The showing of colors showed an attendance of seventy with Khaki in the lead. A vocal duet by Misses E .Barum and B. Lain, a reading by Roy Barnum, a vocal solo by one of the junior members, Miss Helen Barnum, and two numbers by the junior choir, made a very interesting programme. An impromptu debate was then staged: "Resolved that the League should be closed for the summer months. The affirmative was upheld by Earl Fairman for the Reds and Roy Barnum for the Blue. Thomas Fry of the White and Lindsay Anderson of the Khaki took the negative and won the judges' decision. Judges were Messrs. Fred Barnum, Will Ford, Lindsay Watson. Timekeeper, Lorne Barnum.

Service At Zion.

The Sunday evening service at Zion was conducted by a representative of the Ontario Temperance Union. He gave a very interesting and instructive address, warning the people to vote only for three candidates that would pledge themselves to support temperance measures, regardless of party affections.

The dumbbells used by the old Greek athletes in their training work were heavy, flat, generally diagonal pieces of iron, with holes large enough for the hands. The ancients believed in lifting heavy weights, and regularly used bells weighind as much as 200 pounds.

DE LAVAL VS. QUAKERS GORDON SOCCER CUP

Kick-off is at Three O'clock Prompt on Nicholls Oval.

The semi-final of the Gordon Soccer Cup takes place Saturday afternoon at Nicholls Oval between the De Laval and the Quaker Oats. Kick-off at 3 o'clock prompt. All players are requested to be on hand no later than 2.45, so as the game may be started according to schedule.

Mr. Wm. Rickard is the official referee, and the neutral linesmen are Alex. McKinley, Tom Stewart and Wm. Anderson.

These two elevens have not met before in any cup tie, and the result is liable to be in any one team's favor. If it is surprises the separator boys have the happy art of inflicting the penalty.

It is a few years ago since the Quakers have won this trophy. Geo, Logan was the marksman that day against the now defunct Canadian Woollens. They are putting out their best eleven to win this contest tomorrow.

For the Week End

Wilson's

BACHELOR CIGAR

There's no finer cigar than Bachelor,—no finer week end package than the Bachelor Pocket Packs of 5 or 10.

10c

113

Tennis rackets made in the town of Seekonk, Mass., are used by famous players throughout the world.

One firm in Seekonk ships as many as 35,000 rackets a year to Australia alone.

NOTICE

NOTE:—
The established high-class reputation of Fashion-Craft Clothes will make this a genuine opportunity to stock up at greatly reduced prices, one which will appeal to men who appreciate quality, style and workmanship in what they wear.
CLOTHES OF THE BETTER KIND

JUST WHAT YOU HAVE BEEN WAITING FOR

FASHION CRAFT ANNUAL

AUGUST CLEARANCE SALE

MEN'S, CLOTHING, FURNISHINGS, HATS, and CAPS at Greatly Reduced Prices

SALE STARTS SATURDAY, JULY 31st, at 9 o'Clock
COME EARLY FOR THE BEST SELECTION

Straw Hats ½ Price

Men's Suits
FASHION-CRAFT, HAND-TAILORED
Regular $35.00 to $40.00 at $29.50
Regular up to $45.00 at $34.50
Regular up to $50.00 at $39.50
SIZES 35 TO 42

Spring and Fall Topcoats
FASHION-CRAFT MAKE
A choice selection of the newest materials and models. Specially priced from .....
$19.95 to $34.50

Palm BEACH SUITS
YOUR CHOICE OF ANY AT
Half-Price

2-PIECE
Homespun Suits
Regular $22.50 to $27.50
$15.95

TWEED AND LINEN
KNICKERS
$1.00 OFF REGULAR PRICE

EXTRA SPECIAL SUIT VALUES--35 Only Broken Lines, Reg. $35, to $50, at $24.50

SHIRTS
FORSYTH MAKE
Regular $3.00 at $1.95
Regular $4.00 at $2.95
Regular $5.00 at $3.95
Sizes 14 to 18 Stout

ATHLETIC Underwear
FORSYTH MAKE
Regular $1.50 at $1.15
Regular $2.00 at $1.45
Regular $3.00 at $2.45

Sweater Coats
AND PULLOVERS
Heavy Knit All-Wool
Regular $6.50 to $8.00 at
$4.95

FANCY Sweater Coats
Your Choice of Any
$1.00
OFF REGULAR PRICE

NECKW'AR
Choice Suit Silks Regular $1.00
65c
2 FOR $1.25

PYJAMAS
Fancy and Plain Cotton, Broadcloth and Flannelette
Your Choice of Any
$1.00
OFF REGULAR PRICE

HOSIERY
25 Dozen
Pure Silk and Silk Lisle
Regular $1.00 at
55c, 2 Pair $1.00
Sizes 9 to 11½

FELT HATS
4 Dozen Broken Lines
Regular $5.00 and $6.00 at
$1.45
Brock Hats $3.95

CAPS
Your Choice of Any
Regular $2.50 to $3.00
$1.00
OFF REGULAR PRICE

Night Shirts
Plain White Cotton or Stripe Flannelette
Regular $2.50 at
$1.95

JACK PRIMEAU :-: FASHION CRAFT 140 HUNTER ST.

C.G.E. TAKE GAME FROM BELMONTS

Winners Out-Hit the Belmonts in the Post-Season Series.

SCORE 12-6

In one of the best softball games of the season, the smooth working C.G.E. team defeated the Belmonts at Central Park last nigat, 2 to 6. The game was by no means fast but it was just steady softball, with the team that secured the most hits winning. Home runs by Ash and Corbett, with a runner on each time, helped the C.G.E. to get their lead. The Belmonts did some very wild throwing just at times when there were runners on. F. Jones was especially good at bunting and stealing bases. Haskill dropped the ball twice when a runner was coming in. Joe Batten, in right field, made a perfect throw to home plate, heading off J. Jones who was trying to make home.

The C.G.E. started with a two run lead in the first innings and were always ahead after. The Belmonts seemed to have a very weak line up of batters and as a result only 15 men reached first base and four of them were given a free ticket. The C.G. E. had 24 men reaching first base and two o fthem were walked. Powell pitched a very steady game and was given splendid support by his teammates. The box score:

C.G.E.	AB	R	H	PO	A	E
J. Jones, mf	5	2	2	0	0	0
Wilson, ss	5	1	3	1	2	0
Calladine, 3b	5	1	1	1	3	1
McDonough, 2b	4	2	3	5	3	0
Ash, 1b	5	1	2	12	0	0
F. Jones, lf	5	1	1	2	0	1
Dyer, c	4	2	1	2	0	1
Corbett, rf	5	1	2	1	0	0
Powell, p	5	1	1	2	2	0
*Williams	0	0	0	1	0	0
	43	12	17	27	10	3

* replaced Calladine in ninth.

Belmonts	AB	R	H	PO	A	E
Lowe, 1b	4	2	2	7	0	1
Wright, lf	4	1	1	0	0	1
Delahaye, mf	5	0	0	3	0	0
Frick, 2b	4	1	1	2	0	1
Maudsley, 3b	3	0	0	1	3	1
Batten, rf	2	0	0	1	1	1
Haskill, c	4	0	1	8	0	0
Holyman, ss, p	4	1	1	1	2	0
McLean, p	2	1	1	0	2	0
*Harrison, ss	1	0	0	1	0	0
**Green, 3b	1	0	0	0	0	0
***Fanning, rf	1	0	1	0	0	0
	35	6	8	24	8	5

* replaced Holyman in 7th.
** replaced Maudsley in 8th.
*** replaced Batten in 7th.

C.G.E.	31002042x—	12	17	3
Belmonts	10200002—	6	8	5

Summary:

Two base hits—Corbett, Wright and Frick. Home runs—Ash and Corbett. First base on balls, off McLean 1, off Holyman 1, off Powell 4. Struck out by, McLean 1, by Holyman 1. Left on bases—C.G.E. 9, Belmonts 5. Passed balls—Haskill 2. Umpires—LeBarr, Kay and Coursey.

SOCCER NOTES

The Quakers team for to-morrow will be: W. Curtis, goal; Cridland and H. Curtis, backs; W. Logan, Carmichael and A. Maker, halves; A. Burgess, G. Logan, A. Mitchell, A. Wilson and T. Williams, forwards. Reserve, J. Mitchell.

RAILWAY TIME-TABLES

CANADIAN NATIONAL RAILWAY
(Timetable corrected to date)

No. 96—7.00 a.m. for Port Hope, Oshawa, Toronto, Buffalo, and main line points east of Port Hope.
No. 93—8.20 a.m. for Lindsay, Blackwater, Orillia, Midland and Toronto.
No. 371—8.30 a.m. for Lakefield.
No. 98—8.35 a.m. for Hastings, Campbellford, Belleville, Brockville and Montreal.
No. 92—12.00 noon for Port Hope, Cobourg, Ottawa, Oshawa, Toronto, Hamilton, Buffalo and making connection with the International Ltd. for London, Port Huron and Chicago, also makes connection for Philadelphia and New York.
No. 100—12.15 p.m. for Hastings, Campbellford, Belleville, Kingston, Brockville and Ottawa.
No. 373—12.20 p.m. for Lakefield.
No. 95—5.25 p.m. for Lindsay, Blackwater, Orillia, Midland, Toronto and makes connection with the "National" for Winnipeg and Vancouver.
No. 99—8.15 p.m. for Omemee and Lindsay.
No. 94—9.10 p.m. for Port Hope, Kingston, Cornwall, Montreal, Quebec, Halifax, Boston, Portland. Carries through sleeper to Montreal

CANADIAN PACIFIC RAILWAY.
(Corrected to date.)

GOING EAST—
11.59 a.m.—Norwood, Havelock, Bonarlaw, Tweed, Perth, Smith's Falls, Kingston, Ottawa, Montreal and intermediate points daily. On Sunday this train proceeds east only as far as Havelock.
3.10 p.m.—Indian River, Norwood, Havelock and Tweed. Daily except Sunday.
11.55 p.m.—Havelock Tweed, Kingston, Perth, Smith's Falls, Montreal, St. John, Boston and New York. Daily except Saturday.
12.55 a.m.—Havelock, Tweed, Kingston, Perth, Smith's Falls, Ottawa.
GOING WEST—
4.25 a.m.—Myrtle, Toronto, Guelph, Goderich, Hamilton, Galt, Woodstock, St. Thomas, London, Chatham, Detroit, Chicago and New York. Daily.
6.00 a.m.—Toronto (Yonge street), Owen Sound, Teeswater and intermediate points between Peterboro day.
7.35 a.m.—Toronto, Hamilton, Brantford, Buffalo, New York, Galt, New York Galt, Woodstock, London, Chatham, Detroit and intermediate points. Daily except Sunand Toronto. Daily except Sunday.
7.00 a.m.—Bethany, Lindsay, Orillia, Port McNichol and intermediate points. Daily except Sunday.
3.30 p.m.—Toronto, Hamilton, Brantford, Buffalo, Rochester, Boston, Woodstock, London, Windsor, Detroit, Chicago and intermediate points between Peterboro and Toronto. Daily.
8.30 p.m.—Lindsay, Toronto and intermediate points. Daily except Sunday.

WILL COMPETE AT REGATTA

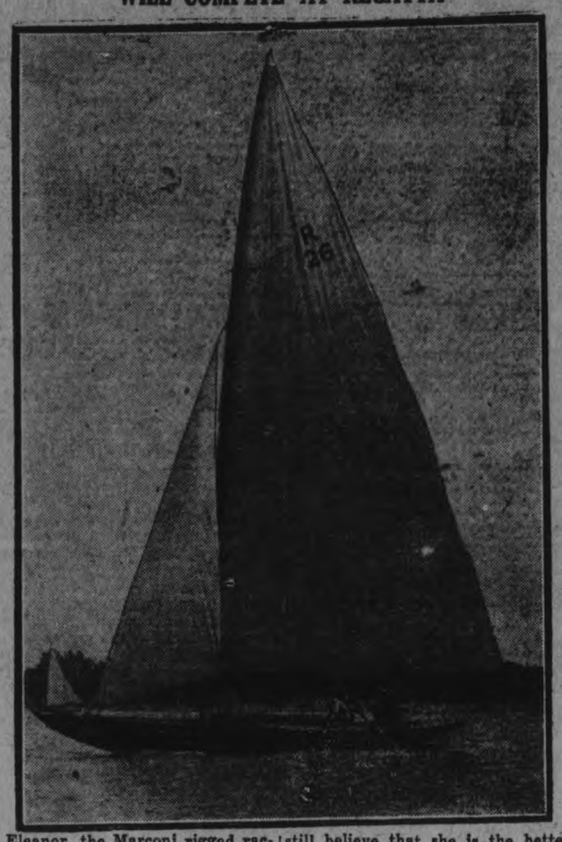

Eleanor, the Marconi rigged racing sloop R. S. McLaughlin built to help the Royal Canadian Yacht Club of Toronto recover the George Cup, won from Nayada of the R. C. Y. C. last season. Eleanor was defeated recently by Acadia, the Roue-designed Nova Scotia-built "R" boat, financed by Commander Gooderham, of Toronto, but the margin was so close that her friends still believe that she is the better boat in a breeze of wind. She will be polished and conditioned for the long distance race from Toronto to Port of Rochester, which starts next Saturday, for the Freeman Cup race from Rochester to Stoney Point and for the Class "R" races in the Lake Yacht Racing Association regatta at Henderson's Harbor, N. Y., Aug. 4-5-6.

HELD REGATTA AT M'CRACKEN'S

Large Crowd Attends Annual Event in Spite of Threatening Weather

PRIZES GIVEN.

The McCracken's Landing regatta was held yesterday afternoon and in spite of the threatening weather it was a very great success. There was a large number attended, coming both by land and motor car. Mr. Canville acted as starter, while Messrs. A. Shoate, C. R. Ringle, J. C. Strickland and Bert Stott were the committee.

First race; canoe sailing—Won by George Waldon, and second, Tom Van Matta.

Dingy sailing won by James Bartlett with the Luke, and second, W. Woodcock with the Otter.

Outboard motor won by Bill Chman, and second Gordon Strickland.

Evinrude race won by Jim Gurrer and second, Mr. Crowe.

Mens' single canoe won by Donald Fitzgerald, and second Bladen Blewett.

Ladies' single canoe won by Joan Headly, and second Miss Dorothy Joy.

Ladies' single skiff race won by Miss Dorothy and Miss Doris Budreo.

Mens' single skiff won by Donald Fitzgerald and second Donald Joy.

Crab race won by R. Field and Don Fitzgerald.

Mixed tandem canoe won by Mr. and Mrs. Donald Fitzgerald, and second Miss Gwen Joy and George Watts.

Upset race won by Braden Blewett and second Jim Currier.

Gunnel race won by Reg. Dickson and Don Fitzgerald.

Mixed tandem skiff won by Dorothy and Don Joy, and second Maxine Rayson and Don Fitzgerald.

Tug of War won by Bert Chaplin pulling; George Nade and Bob Beale paddling.

Girls' swimming race, 16 years and under, won by Margaret Strickland, and Francis Mackenzie, second.

Boys' swimming race won by Gordon Strickland, and Bellerick Neilson second.

Girls' swimming, 15 years and under, won by Cecilia Elmsley and Muriel Strickland second.

Fancy diving—girls' prize, Francis Mackenzie; boy's prize, Art Corbett.

Prizes were presented at the close of the regatta by Mrs. Pringle, wife of the president of the association.

REGATTAS PLANNED

All Set for Annual Gala Week at Stoney Lake.

STONEY LAKE, July 30.— The lake is now "all set" for the usual "gala week" with cottagers practically all open and lots of young folks to enter into all the contests and al the fun. Swimming parties are in vogue and are as popular as ever.

Everything points to a jolly season, with lots of big events and hosts of smaller parties.

The dances have been well attended with the younger set predominating naturally.

The annual regatta will be held at McCracken's Landing on Thursday of this week with a competent committee in charge.

The annual regatta of the Stoney Lake Cottagers' Association will be held on Monday, August 9th at Juniper Island. This will be one of the largest if not the largest event of the summer season.

Children's Regatta.

The annual children's regatta will be held at Juniper Island on Saturday, July 31st, with a fine program of events for children up to fourteen years. The children's regatta is a real feature and has always lots of pep. The adults are always enthusiastic over this event.

On Saturday, August 7th, a special events regatta will be held, which will include all the sailing races and motor boat races, the ong distance swim.

Mr. Gordon K. Fraser of Burleigh has donated a handsome trophy for the dingy sailing and last year Mrs. G. K. Fraser donated a beautiful cup for the swim from Lech's Island to Juniper. This was won last year by Donald Fitzgerald of Lakefield. Another special event is the paddle round Juniper for the Gordon Grahame cup. This division of the regatta events giving the longer events a special day ensures the running of of the regular programme in a snappy fashion.

The annual masquerade dance will be held at Juniper on August 7th and is the big social event of the season. Usually there are about two hundred in costume and as many more on lookers at least.

Personals.

Mr. and Mrs. J. H. Renwick of Peterboro are at their cottage near Juniper.

Mr. and Mrs. J. MacAllister Lyn and Mr. Fred Brooks-Hill of Toronto are at Grassy Istand.

Mrs. Gordon Smith of Montreal is at her cottage "Shota."

Mr. and Mrs. Methuen of Toronto are at Grassy Island for the season.

Mrs. J. M. R. Fairbairn of Montreal and family are at "Juniper Lodge."

Mr. and Mrs. George MacLeod of Toronto are spending the summer at Minnewawa."

Mr. and Mrs. Wadds, and Mrs. George Wadds of Buffalo are spending a few weeks at the lake.

Mr. E. S. Gibson of Brantford and daughters are at "Twin Bluffs" for the season.

Mrs. W. G. Morrow and Miss Morrow of Peterboro are at "Oakdene", Boschink.

MADOC DEFEATS BELLEVILLE TEAM

Casey, For Madoc, Had Fifteen Strike-outs To His Credit.

MADOC, July 30—In a Junior O. B.A. game here this afternoon Madoc defeated Belleville 6-1. Casey for Madoc hurled invincible ball, striking out fifteen. Out of the first nine men to face him he struck out eight. The line-ups:

Madoc—Fawcett, ss; Caverley, 3b; Henderson, lf; Whytock, c; Hansford, 1b; Bourgoine, rf; Whytock, cf; Tufts, 2b; Casey, p.

Belleville—McDonald, 2b; Robinson, 1b; Lachtford, cf; Amo, c; Flager, ss; Tobe, 3b; Blaker, rf; Seeney, lf; Ibey p.

BOWLING TOURNEY.

Sixteen Baskets of Cherries Have Been Donated For To-night's Winners.

The members of the bowling club are reminded of the usual Friday night tournament. To-night has been designated Cherry Night, and sixteen baskets have been donated for the winners.

TOURISTS LOSE TO MILL TEAM

Close Game is Played at Campbellford—Errors Count.

SCORE IS 7-6

CAMPBELLFORD, July 30.—The Mill team of the Softball Association won another exhibition game from the Tourists from Alliance, Ohio, by a 7 to 6 score, at the Agricultural Grounds on Wednesday night. Witherspoon, considered the best pitcher in the Alliance City League, had the Mill batters swinging wild most oft he way, bu they mixed their hits with errors and Witherspoon's wildness to earn the verdict.

Mill—Blakely, ss; Ayrhart, cf; Montgomery, 1b; Cochrane, p; Storie, 2b; Reeves, 3b; Diamond, lf; Bennett, c; Lombert, rf.

Tourists— Witherspoon, p; Antram, c; Buchana, 1b; H. Carnes, rf; P. Carnes, lf; Cowell, 2b; Blute, 3b; Ingram, cf; Weston, ss.

Umpires—Nesbitt, at the plate;

LAWN BOWLERS WIN FROM THE EXAMINER

The Lawn Bowlers' softball team kept up their winning streak by defeating The Examiner, 8 to 7, at the Oval last night. Harold Freeman drew first blood, blocking the ball with his nose. The game was snappy, taking less than 40 minutes. For The Examiner Harold Dormer and George Johnson fielded well.

Score by innings:

Lawn Bowlers	110600000—8
The Examiner	302020000—7

Fox and Freeman; Scates and Baker.

"Umpire"—Herb Martin and E. Dormer.

BASEBALL SCORES

INTERNATIONAL LEAGUE.

—First Game—

Toronto	000011305—10	12	1
Buffalo	010000040— 5	10	2

Carroll and O'Neill; Proffit and Pond.

—Second Game—

Toronto	0300200—5	7	1
Buffalo	012022x—7	14	1

Maley, Sorrell, Satterfield and Styles; Houpal and Lake, Pond.

—First Game—

Syracuse	010000021— 4	12	3
Rochester	27054020—20	19	2

Grabowski, Kinney, Coggin and Morrow; Thormahlen and Devine.

—Second Game—

Syracuse	0103000—4	6	2
Rochester	210012x—6	10	0

Miller, Dyer and Neibergall; Bagby and Head.

Jersey City at Reading postponed account of rain.

Newark at Baltimore postponed account of rain.

AMERICAN LEAGUE.

New York	002701000—10	14	2
St. Louis	001030201— 7	9	0

Beall, Thomas, Shawkey and Severeid; Vangilder, Davis and Hargrave.

Boston	002003000—5	8	1
Detroit	10032000x—6	6	1

Wiltse, Wingfield and Gaston; Stoner and Woodall.

Philadelphia	200000000—2	8	0
Cleveland	00010002x—3	9	1

Grove and Perkins, Fox; Buckeye, Miller and Sewell.

Washington	11000001004—7	15	0
Chicago	01020000000—3	7	0

Crewder and Ruel; Blandkenship, Lyons and Schalk.

NATIONAL LEAGUE.

No games played on account of rain.

LIQUOR IS GIVEN BACK TO OWNER

Walkerville Man's Carload Is Restored To Him—Some Stolen.

NO MORE EXPORTS.

WINDSOR, Ont., July 30.—More than $10,000 worth of Quebec Liquord Commission whiskey an wines, seized April 28 by Provincial police in the yards of the Canadian National Railways here, was ordered returned to the owner, S. Harris, of Walkerville, by Magistrate Gundy in the Police Court yesterday. Harris was charged with having liquor in a place other than a private dwelling, and also was called upon to show cause why a shipment sent to Windsor addressed to himself should not be confiscated. The charge of illegal possession was dismissed by the court, and the request of Crown Attorney James H. Allan for confiscation was denied. Mr. Gundy said there was no doubt the shipment was sent to Windsor for exportation to Detroit, as contended by Harris.

More than $4,000 worth of the original liquor shipment was stolen while the car was in the railway yards, Harris told the court.

No More Bogus Addresses

The use of fictitious addresses in Mexico to cover up liquor shipments to Detroit, a common ruse of exporters in the past, no longer will be tolerated on the Canadian side of the Detroit River, it was announced yesterday.

"Instructions have been received from Ottawa to refuse clearance of shipments where railway bills of lading are made out for points in Mexico and Customs Department vouchers bear Detroit addresses," Andrew H. Dalziel, Collector of Customs for the port of Windsor, said. Mr. Dalziel's statement was made in the case of an exporter accused in the Windsor Police Court of violating prohibition laws by shipping liquor intended for export to Detroit to his own address at Walkerville.

It also developed in testimony that the Canadian National Railways will not now accept liquor shipments on their lines except from distilleries and breweries or their agents.

SEARCH OF LAKE REACHES END

Last Body Sighted Floating By Lindsay Men—Funeral To-morrow.

SPECIAL SERVICES.

BALSAM LAKE, July 30.—The sad activities which have formed the sequel to the tragedy of Balsam Lake have ceased and the waters have given up the last of their victims. The body of Harold Bakewell, aged 19, of Toronto, was recovered yesterday and completed the long list of names reported missing after the accident.

The body was sighted floating about nine o'clock in the morning by Rev. Father J. C. Pratt of Lindsay and Bert Hayes of Mount Pleasant Point, who had just joined the parties of searchers. It was identified by a cousin of Bakewell, W. J. Carlyle of Lindsay. He was brought to the city last night and a funeral service has been arranged at St. Chad's Church to-morrow. The body of Vernon Clark, which also arrived in the city last night, will receive burial to-day after a service at St. Mathias Church, which will be conducted by Rev. Canon Hartley.

Superintendent Lang, together with the members of the Toronto life-saving crew who were detailed to the work of dragging the lake, arrived in Toronto during the afternoon and declared that he was worn out. All three men were badly burnt by the sun, and declared that it had been one of the most difficult operations which they had ever carried on.

A despatch from Galt states that Peter Mills has arrived home, bringing with him the body of his boy Harry. The funeral is to be held from Trinity Church there. Arthur Lambden, one of the survivors of the tragedy, who has been aiding in the search for the past few days, has also returned to his home in Galt.

Special Services.

With the object of providing an opportunity for all classes of citizens to join in paying tribute to the eleven young men and boys who lost their lives in the Balsam Lake disaster, the clergy and pastors of all churches in the city are to be requested to conduct memorial services in their respective churches on Sunday next. This was the decision reached at the conference of representative citizens held at the City Hall yesterday morning. The proposal to hold one general memorial service in Queen's Park was not regarded with favor, and after some discussion all agreed that a much larger number of people would be reached if all denominations co-operated in holding memorial services. To give effect to this decision, Mayor Foster was requested to issue a proclamation urging the citizens to observe Sunday as a day of sorrow and mourning and to invite the clergy of all the churches to hold special services or otherwise commemorate the gallant deed, cut off in the flower of youth.

It was deemed advisable to defer action in the matter of erecting a memorial to the victims, and a special committee, consisting of Mayor Foster, Controller Hacker, Rev. Canon Plumptre and Charles Lewis, was appointed to consider and report upon the matter. When this committee decides on a course of action an appeal for funds will be made to give effect to their recommendations.

POSTPONED RATIFICATION

(Continued from Page 1)

Ambassador to Washington to try and obtain concessions. It is not believed that any great hurry will be shown about this and it is considered that the French plenipotentiary will be another than M. Berenger.

Committee Delays Fiscal Bill.

The Chamber Finance Committee failed to comply with M. Poincare's request for complete examination of his financial bills last night and adjourned at midnight to resume discussion to-day. This probably means that the financial debate can begin only on Saturday instead of Friday. It appears that considerable opposition developed to some of the new fiscal measures.

While regardless of what the committee may do, M. Poincare will bring his project before the Chamber just as he introduced it. Observers see in the recalcitrance of the committee an indication of the opposition the Government will meet in the Chamber. Although it is still believed the bill will obtain a final favorable vote, it is thought likely that it will not be the vote given to the Government in the Chamber yesterday.

On the crucial vote adopting the enacting clause the Government project obtained 20 votes to 10, with 8 absentations. On Article 4, raising railroad rate the vote was 15 for 12 against.

There was a great deal of comment in Paris to-day on the fall of the franc back to 204 to the pound after it had recovered to 190. This led critics of M. Poincare to say that the fault of his plan is that it does not provide for stabilization of the franc.

WATSON'S
TIRES and TUBES
BEST QUALITY--LOWEST PRICE--PLUS SERVICE

We carry at all times a complete line of GOODYEAR TIRES. Buy a pair and enjoy the satisfaction of riding on the BEST TIRES MADE.

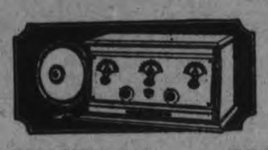

RADIO Reception Was Never Better!
HEAR THE
DeFOREST CROSLEY
We Are Distributors for Peterboro
PHONE 968. - OPEN EVENINGS. - 446 GEORGE STREET

LAUNCH BURNS PEOPLE SAVED

Leap Into Ottawa River Clinging To Cork Cushions Till Rescued.

BOAT DAMAGED.

PEMBROKE, July 30. — When about four hundred yards from shore Mrs. F .W. Chambers, Mrs. Alex. Villemaire, Alton Chambers and Walter Chambers jumped from a launch into the Ottawa River at mid-stream last night, when the motor of their boat backfired, igniting a quantity of gas and oil at the base of the engine. The flames mounted to a height of nearly six feet, and the occupants, becoming terrified, jumped into the water. Mr. Alton Chambers closed off the motor and made a heroic effort to smother the blaze, but, being unsuccessful, he threw out the cork cushions. Mrs. Chambers and Mrs. Villemaire managed to cling to these until rescued. Both boys are good swimmers, and had little difficulty.

L. Payette, who saw the fire from the wharf, jumped into a canoe, and paddled over to give what help he could. A few minutes later F. V. Ryan arrived at the scene in his launch, and brought the party to shore. Mrs. Chambers has been confined to her room since the accident, suffering from nervous shock. Before the fire was extinguished every one who was on the water at the time gathered about the burning launch. No serious damage was done to the hull or woodwork. The boat is owned by F. W. Chambers, and is used by his family as a pleasure launch.

SARAJEVO PLOT STORY DISPUTED

Man Who Conducted Investigation in 1914 Says Confession Untrue.

PRINCE NOT PLOTTER

BELGRADE, July 30.—Light is thrown on the Sarajevo assassination by a statement from Leo Preffer, who as an Austrian official investigated and prosecuted the case, published in the Zagreb paper Obzor.

Herr Preffer denies reports recently printed in Germany that the assassin, Gabriel Princip, confessed that previously he had been received by Crown Prince Alexander, now King of Jugoslavia, and that the Serbian Major Stankovitch instructed him how to use the Browning pistol.

Herr Preffer states that Princip during his examination resolutely denied any connection with official Serbia. He says his impression was that Princip acted under the influence of revolutionary Serbian and Bosnian youth. He thinks the Austrian Government paid the most meagre attention to the Archduke's safety and believes certain influential Austrian circles wanted Ferdinand to disappear.

VIENNA, July 28.—The semi-official Reichspost connecting in Herr Preffer's statements concerning the Sarajevo plot brands his insinuation that some Austrians welcomed the Archduke's assassination as "impudence coupled with imbecility." It believes his motive is a desire to improve his personal position in his new country.

Herr Preffer adopted Jugoslav nationality after the war and is said to receive a Jugoslav pension.

COLORS CONTRAST.

Color contrasts this season are particularly interesting, the combination of yellow and green is extremely popular and so is violet and blue.

Mary, it is said, is the most popular name among actresses. Next come contractions of Eleanor.

D. L. & W. STANDARD
ANTHRACITE COAL!

EGG, per ton	$15.50
NUT, per ton	$15.75
STOVE, per ton	$15.75
PEA, per ton	$13.00
COKE, per ton	$12.00 and $13.00

ROBT. HICKS CO. LTD.

Greatest Values in Years
"Cut a Melon" SALE

Saturday night ends the two weeks' extension of our DISSOLUTION OF PARTNERSHIP SALE. If you love a bargain, GET HERE SATURDAY. Broken and summer lines given a final slashing cut to create a rousing finish. Look at these two—

LADIES' SUMMER FOOTWEAR
Here's a real snap in several lines of Summer Footwear—Ladies' White Canvas Straps, Pumps and Oxfords. High or low heel. Some are white kid. All at one price Saturday .....
$1.75

A SANDAL BARGAIN
Ladies' Sandals in black patent, white or tan elk, with rubber heels. Priced for Saturday only to the buyer with an eye to economy for .....
$1.49

HOWDEN & EVANS
406 GEORGE STREET Successors to J. W. Miller & Sons

Mail Orders Despatched Same Day As Received -- McCall Patterns For Sale

ROBERT FAIR & CO. LTD.

PHONE 145

Saturday Bargains

Silk-Finished French Crepe to Sell at $1.35, $1.50 Yard

Coin spot design. Navy on sand, green on white and black on white. 36-inch.

3 Pieces Fancy All-Wool 27-Inch Stripe Delaine, 95c Yard

75c Natural Shade Pongee Silk, 33-Inch, for 49c Yard

$1.59 Tub Silks, $1.10 Yard

4 pieces. Shaded stripes in mixed colors, of mauve, tan, blues. 36-inch.

$1.75 Self-Stripe Silk Knit, $1.00 Yard

36-inch. 3 pieces. Not very long lengths. Shades are silver, brown and pencil blue.

$1.59 Black Duchesse Satin, $1.29 Yard

81 yards only. Has deep, rich, lustrous finish. 36-inch. On sale at 9 a.m. No phone orders for this item.

$2.25 Stripe Broadcloth Silk, $1.59 Yard

37-inch. 5 patterns to select from. Also 36-inch Tub Silks, stripe designs, for $1.59 yard.

$1.75 Black Taffeta Silk for $1.29 Yard

Big one-day bargain. Full 36-inch. Suitable for dresses, blouses or slips.

WASH GOODS SPECIAL

French, English and American Dress Voiles, up to $1.00 Yard for 59c Yard

A final July Clean-Up Sale of many lines of high-class Voiles. Many of the famous Normandy Voiles in the lot. 36, 38 inches.

1 Table of Wash Goods, That Were $1.75 to $2.50. Your choice For $1.25 Yard

In this July clearing sale of these imported high-class Dress fabrics, you will find some rare designs that will appeal to you. 36 and 38 inches. See them tomorrow.

32c Inch, 35c Ginghams on Sale To-morrow For 25c Yard

Ruffled Curtains, 95c Pair

Made of fine quality marquisette and voile with crossbar effects, 2¼ yards long, including tie-backs.

Check Colored Frilled Curtains at $1.19 Pair

Voile Ruffled Curtains, especially for bedroom use, with colored frills in rose, blue and gold, 2¼ yards long.

Grass Porch and Verandah Rugs

Made of twisted grass, with strong cotton warp and stencilled in blue, brown or green.

30" x 60". Special 69c
36" x 72". Special 98c
4' 6" x 7'. Special $1.59
6' x 9'. Special $2.69

MILLINERY

Ladies' Trimmed Hats, in black and light colors, regular up to $10.00 for $3.50.

Misses' and Children's Hats, in all colors. Special for Saturday, $1.00

$1.50 and $2.00 Wash Goods, 95c Yard

Bordered Voiles and French Rayon Crepes, in very choice designs, 50 and 21 and 23 inches wide.

$1.00 Fancy Beaded Bags, in Bright and Dark Colors, for 50c. Each

McCall's Patterns For Sale

1 Group of Dresses, Saturday for $5.00 Each

Here's your chance. Come at 9 a.m. and see this line of jersey knit, flannel, serge and canton crepe Dresses at this July clearing price.

$3.50 Silk-Knit Slips For $2.25 Each

8 only plain and fancy knit Slips, in colors of black, navy, grey, mauve and sand. On sale at 9 a.m. Come in the morning for choice of colors.

A few Tweed Suits left that were $18.50 and $16.50 value, for $7.50 each.

1 group of Coats, of velour and tweeds, 6 only, at, each, $5.00.

A special line of House Dresses, all colors, good values, 98c, $1.50, $2.75

Balance of our Bathing Suits. Specially priced for Saturday.
$6.00 value $3.50
$4.00 value $2.00

Attention Men! $1.50, $1.75 Men's and Young Men's Bathing Suits for 75c

15 only. They come in navy with orange and red. Sizes 36 to 44.

20c Roller Towelling, 12½c Yard

Natural shade, extra heavy and all-linen.

50c Pillow Cotton, 35c Yard

40 and 42-inch, extra heavy and good wearing quality. Standard quality with us.

65c, 75c Boys' Bathing Suits, Saturday at 39c Each

Sizes 22 to 26. Not many of them. Come at 9 a.m. for them.

50c Unbleached Sheeting, 35c Yd.

Single bed width. A one-day price for this good quality Sheeting.

50c White Bath Towelling, 35 Yard

All-white Terry, for making up Bath Towels or Wash Cloths.

65c Table Damask, 50c Yard.

54-inch. Diced design. Half-bleached. Extra heavy quality.

$2.00 Pink Brocaded Corsetalls to Sell at $1.50

Children's Vests and Bloomers, Special Quality, at 25c

Children's 50c Silk Socks, 25c Pair

Sizes 5 and 5½. Shades are green or black.

Ladies' $1.50 Silk Hose for 98c Pair

Rose, grey, tan and sand. Slightly imperfect.

Ladies' Silk Gloves, in Sand, Grey and Navy, for 50c Pair

35c Dish Towelling, 25c Yard

Pure linen, all-white and with border. 21 anand 23 inches wide.

65c Unbleached Sheeting, 49c Yd.

Extra heavy quality. 72-inch. Special bargain for Saturday.

Pure Linen Bath Towels, $1 Each

Natural linen shade. The Towel the men and young men like. Good size. 19 x 38 inches.

Double Damask Napkins, $5 Doz.

Special price for Saturday. Handsome design. 20 x 20 inches.

36-Inch 30c White Flannelette, 4 Yards For $1.00

A very wide width, and a real good quality. On sale at 9 a.m.

Pure Linen, Unbleached Damask Tabling For $1.25 Yard

This quality will give no end of wear. Comes 72 inches wide.

POISON LIQUOR MAY HAVE COME FROM GERMANY

Hon. W. H. Price Suggests That Alcohol Came Across Ocean.

MEN ARRAIGNED.

Charges of Manslaughter Laid Against Two Toronto Men.

TORONTO, July 30 (Canadian Press).—That the alcohol which caused the deaths of eighteen persons in Ontario and a larger number in New York State within the last few days may have had its origin in Germany, was the statement today of Hon. W. H. Price, Acting Attorney General of Ontario. "Investigation so far shows that the poison was landed in New York and distributed from Buffalo into Ontario," he said. "Voelker in Buffalo has admitted these things and it is also admitted that it was known that the alcohol was poisonous following a test made by chemists. It was sold chiefly to people who bought six or seven cans and retailed it, these two people under arrest in Toronto (Wurtzman and Goldstein) forming part of the organization. They are on record as being rather notorious bootleggers."

LOCALS

DR. T. P. McCULLOUGH,

Eye, Ear, Nose and Throat Specialist, 166 Brock street. Phone 36W. dtf

DANCING TO-NIGHT

Dancing every night at Chemong Park Pavilion, best of music and a good time. dtf—1879

SUMMER WOOD.

Cut short. Edgings $2.75 load; Slabs $3.75 load. Dinsdale, Phone 153. 26d30 2240

AUGUST RECORDS.

August Records will be on sale Saturday at Heintzman Hall. Some real snappy fox trots. 'Phone 258. 1d-26-2490

PETERBORO RANGERS.

Rifle practice at Ranges on Saturday afternoons, commencing July 31st. 'Bus leaves Armouries at 1.30 p.m. 2d-26-2484

WANTED

A young man or lady for coal office; experienced preferred; write stating salary expected to Box 4328 Examiner. 2d-27-4328

FISHING TACKLE.

We specialize in high-grade fishing tackle, plug baits, silk lines and steel rods. We also repair steel rods and put on agat tips. Millard's Bicycle Shop, 225 Hunter Street. Phone 234. 2d27-2485

SATURDAY REMINDERS.

The new Brunswick records for August are now on sale. Call and hear them.

* * *

"Somebody's Lonely," one of the latest song hits. We have a good supply. Price, 35c.

Greene Music Store, Charlotte St.

CARD OF THANKS

Mrs. Allan and family wish to sincerely thank all those who helped in their recent tragic bereavement, especially the men who assisted in searching for the body of Raymond Allan, those who provided cars for the funeral, and the many citizens who sent floral offerings. Everyone has been most kind and all have helped make the terrible time more endurable.

DR. A. W. McPHERSON

begs to announce that during July and Aug. he will be absent from his office and at Chemong on Thursday afternoons and Sundays. Cottage phone 180 r 12.

Special attention to Infant Feeding and Diseases of Children.

52d-53-2203

BIRTHS.

MOYNES.—To Mr. and Mrs. D. S. Moynes (nee Lloid Sanderson), at Trail, B.C., on July 20th, a son.

BROWNSCOMBE. — To Mr. and Mrs. Ernie Brownscombe, at the Victoria Hospital, Toronto, on Saturday, July 24th, a son.

NOTICE.

Having purchased the entire contents of the Peterboro Acrated Water Company's plant, all boxes, bottles and syphons so marked, as well as Green River and Kel-Ola bottles, are the property of J. W. Boorman, Peterboro Bottling Works, phone 232 3d26 2476

"MOVIES" IN YOUR OWN HOME.

Make your own "movies" and project them in your own home. It is simple with the new "Cine Kodak" and the "Kodascope" Projector. Let us show you all about it. Call or 'phone 368. The ROY STUDIO, 140 1-2 Hunter street. 6d-30.

AROUND THE CITY.

The "Royal Varsity Five" from Whitehall Gardens, Trent Bridge, supplied excellent music for the dance at Rye's Pavilion last evening. This group of clever players is composed of Messrs. Jack Trelford, John Stewart, Wallace McCutcheon, Ashley Benson and Fred Todd.

Graduation Gifts

If your boy or girl has passed their examinations, why not give a Gift of Jewelry?

They would appreciate a Wrist Watch, Signet Ring, Birthday Ring, Fountain Pen or Pencil.

Wrist Watch, $6.75 $10.00 and up.
Signet Ring, $1.50 and $2.50
Fountain Pen $1 and $2.50
Pencil, $1.00 and $1.50

A Gift now and they would enjoy their holidays better.

WARNE BROS.
349 GEORGE STREET
DIAMOND HALL
Phone 880.

MEMORIAL FUND FOR RAY ALLAN

Subscription of $50 Made To Start List—More Asked.

TREASURERS NAMED

A "Raymond Allan Memorial Fund' has been opened by the subscription of $50 by "A Friend," with the object of perpetuating the memory of the heroic lad who perished in Balsam Lake.

Charles Lacheur and Percy Hooper, churchwardens of All Saints church, are acting as treasurers, and subscriptions may be paid to them or at the Examiner office.

OBITUARY.

ALBERT E. TODD

The death occurred this morning of Albert E. Todd of 188 Lake street. Funeral announcement later.

MRS. LILLIE E. DEAN

The death occurred yesterday morning after, a lingering illness, of Lillie E. Weller, of this sity, widow of the late H. B. Dean of Lindsay and daughter of the late Judge Weller of Peterborough.

The deceased, who was a native of the city and a lifelong resident, is survived by three children, one son, Warren W. W. Dean, manager of the Bank of Nova Scotia at Martintown, Ontario, and two daughters Mrs. L. B. Kingston of Montreal and Mrs. Hazel Anderson of Peterborough. A second son, Charles (Barker) Dean, was killed in action in the Great War.

The funeral will take place at ten o'clock on Saturday morning, from the late residence at 326 Rubidge street, to St. John's Church, thence to the Little Lake Cemetery.

WILLIAM O. HOLMES.

BUFFALO, N.Y., July 30. — Funeral services for William O. Holmes, 58 years old, a native of Peterborough, Ont., were held Wednesday afternoon at 2 o'clock from the family home, Rushing Waters, East Aurora, N.Y. The Rev. Russell Baker, of the East Aurora Presbyterian church, officiated and members of the different branch stores of the Witkop and Holmes Co., tea and coffee merchants of Buffalo, of which concern the late Mr. Holmes was president for many years, acted as pallbearers. Washington Lodge, No. 240, A.F. & A.M., was in charge of the burial, which took place on Wednesday afternoon at 4 o'clock in Forest Lawn cemetery, Buffalo.

Mr. Holmes died at his home on Sunday following an operation performed a week ago. He was born in Peterborough, Ont., but had lived in Buffalo since early manhood. He has been associated with the Witkop and Holmes Company here for the past thirty-six years. Mr. Holmes was elected president of the National Tea and Coffee Retailers' Association about a year ago. He is survived by his widow, Maud Hilts Holmes, two sons, William and Martin Holmes, and by two daughters, Elizabeth and Maud Holmes, all of East Aurora, and by three sisters, Mrs. Rosalie F. Mortimer, Mrs. Harriet A. Schamber, both of Buffalo, and Mrs. H. M. Christie, of Toronto, Ont.

REGATTA TO-DAY.

Fine Weather Prevails For Second Day at Canadian Henley.

ROYAL HENLEY REGATTA COURSE, St. Catharines, Ont., July 30 (Canadian Press).— Warmer weather conditions prevailed at the beginning of the second day's events of the C.A.A.O. Regatta this afternoon. Old Sol's rays from a clear sky beat upon an almost rippleless course.

150 pound eight, special.—1, Lachine, R.C., Montreal; 2, Argonaut R.C., Toronto; 3, Ottawa No. 1, Ottawa. Time, 7.21.

WANTED—

WANTED TO BUY—BARBER CHAIR in good condition; phone ——.

The above Classified Ad. appeared in a recent issue of The Examiner. At 6 p.m. the same evening two persons were satisfied. Examiner Want Ads. bring results.

START INQUIRY ON "MARGARET"

Investigation of Famous Cruise Will Proceed Rest of Probe.

AT EARLY DATE.

Press).—While the customs investigation is not scheduled to open until after the 15th of August, an inquiry into the cruise of the Government steamer "Margaret" may be made at an early date. In accordance with the terms of a telegram received here from Premier Arthur Meighen, Sir Henry Drayton, Acting Prime Minister, has wired A. L. Calder, K.C., counsel, requesting him to take up with Commissioner Sir Francois Lemieux the fixing of an appointment at the earliest possible date to investigate the "Margaret" cruise. The request is made because of repeated protests and denials from Hon. Ernest Lapointe, former Minister of Justice, that he was on the ship.

Sir Henry Drayton also gave out the text of a telgram which Mr. Meighen sent to Mr. Lapointe from Summerside, P.E.I. in answer to one sent him by the former Minister of Justice. It reads as follows:

"Replying to your wire, Doucet has already referred to the matter in accordance with the terms of my previous wire to you. However, entirely agree there should be, as early as posible, investigation of the matter including the log book. The whole matter now in the hands of the Hon. Sir Francois Lemieux. I have asked the acting Prime Minister that instructions be given for earliest possible inquiry and disposition of the entire matter reference Margaret. To hasten this the government will give every possible assistance."

MARCELLING
Phone 2074w
MRS. E. M. BARRIE
mwf-1152

THE 25c CARTAGE
NO MORE. - - NO LESS.
We move anything to any part of the city. Trunks to and from stations. Local and long distance hauling. Three trucks. No delay.
DAY PHONE 2392
NIGHT
m w f

Daily Lunch
193 Charlotte
Meals 30c
Good cooking, quick, clean service, best of business lunches at all hours.
9 a.m. to 2 a.m.

VETERINARY
DR. W. J. McELROY, Vet. Sur., office and residence, 190 Charlotte St., Charlbond Bldg., Peterboro. Phone 1623J.

CITY TAXI 25c
Country Driving and Trips a specialty. Reasonable Rates.
PHONE 2240
BRYDEN WEESE, Mgr.
13d-24 27 29 31 3 5 7 10 12 14 17 19 21 24 31

Lakefield and Stoney Lake Service

Steamers leave Lakefield on arrival of morning and noon trains and bus leaving Peterboro at 5.25, arriving Lakefield at 5.40.

Steamers leave the Lake to have passengers arrive in Peterboro at 8 a.m., 11.45 a.m. and 5.10 p.m.

For excursion rates, etc., phone 548 or see F. G. Young, 434 Park street.

If You Want a Real Healthy Thirst Quencher—
VERNOR'S GINGER ALE
Both Strengthens and Refreshs
DEAN'S Op the Capitol, George Street

ADVERTISE IN THE EXAMINER

Ye Olde Firme Heintzman & Co. Est. 75 Years
"A Home With Music Is a Happy Home"
Our Weekly Bargain
1 BRUNSWICK UPRIGHT GRAMAPHONE
Regular Price $200.00, Reduced to
$85.00
Terms--$2.00 Weekly
Heintzman Hall Phone 258

FISHER'S
FRESH MEATS
THEY ARE GOVERNMENT INSPECTED AND OF THE HIGHEST QUALITY.

Round Steak	25c	Fillet Veal	28c
Sirloin Steak	28c	Rump Roast Veal	25c
Porterhouse Steak	28c	Breast Veal	15c
Shoulder Steak	20c	Lamb Chops	35c
Hamburg Steak	12½c	Stewing Lamb	20c
Pot Roasts	12½c, 15c	Shoulder Lamb	32c
Oven Roasts	18c, 7	Lean Loin Pork Chop	35c
Boiling Beef	12½c, 15c	Legs of Pork	32c
Boneless Stew Beef, 2 lbs	25c	Lean Roasting Pork	30c
Veal Chops	30c	Shoulder Pork	28c

FULL LINE OF COOKED AND SMOKED MEATS.
PHONE 2249. OPPOSITE CAPITOL

It's Confidence That Does It
Potatoes NEW PECK 39c
Nice dry cooking new potatoes size 2. Just a few bushels to be cleared at this price for Saturday
PORTER S. WHITE CO.
332 GEORGE STREET - - GROCETERIA

THE JEAN RIDDICK YARN SHOP
shows an unusually large stock of Yarns, Hosiery, Underwear, etc. Come and see us and save money.
WE SELL FOR LESS!

SPECIAL STOCK-TAKING SALE

17 lbs. Sugar (with $2 order)	$1.00
Domestic Shortening, 3 lb. lots lb	17c
Pastry Flour, 24 lbs.	97c
Pastry Flour, 7 lbs.	33c
Choice Black Tea, bulk, lb	63c
Gold Medal Tea, 1 lb pkg	75c
(Cup and saucer free.)	
Peas, Corn and Tomatoes, 2 tins	25c
Potatoes, home grown, peck	57c
Fresh Creamery Butter, lb.	34c
Fresh Cherries, choice, 2 qts	25c
Fresh Meats in all three stores.	
Toilet Paper, 5 rolls	16c
P. and G. Soap, 5 bars	22c
(Only 1 lot to a customer.)	
3 lbs. Icing Sugar	24c
Fresh Ginger Snaps, lb.	11c
Bread, large loaf	17c
Fresh Tomatoes, choice, lb.	20c
3's glass Marmalade, fresh stock	37c
Christie's Sodas, fresh, pkg	11c

All Bargains Cash. Free Delivery.
Mendell Braund
(3 stores)
Albert, Chamberlain and Lock Sts.
Phones 348 and 2129

CHIROPRACTOR
M. C. GOODWIN
D.C. Ph. C.
Palmer Graduate
108 BARRIE BUILDING.
Lady Attendant 'Phone 431
Hours 10-12 a.m., 2-4 and 7-8 p.m.
Office closed Tuesday evening, also Thursday afternoon and evening.

OUR 62ND YEAR
DIAMONDS
Special values in Diamond Rings for Saturday.
A printed guarantee bond with every diamond sold.
Our prices for genuine Diamonds are lower than any store in
CANADA
C. S. McCLELLAND & SON
"The Little Store Around the Corner"
391 WATER STREET

Renew Your Subscription

IN POLICE COURT.

A young girl aged 17, who stole a diamond ring, a coat, a pair of gloves and a dress from a family who befriended her was sentenced to six months in the Mercer Reformatory.

The husband and son were coming across the floating bridge at Chemong late at night and gave the girl a lift to aid her in reaching her destination. The girl did not want to leave them, so his wife took her into the home and gave her something to eat. The next day was Sunday, and the girl was asked to accompany the family to church but refused to do so. She went part of the way with them and then left them, striking out in the direction of Peterborough. When the family reached home the goods were missing.

The accused appeared to be stubborn, hiding her face and refusing to speak when asked a question by the Magistrate. She continued to act in this fashion and finally brought the comment from His Worship to "stop hiding your face, I've seen prettier girls than you."

The three men who pleaded guilty to a charge of stealing liquor recently appeared this morning on a new charge of having liquor in an unlawful place. Two of the three pleaded guilty to the charge and were fined $50 and costs. The third pleaded not guilty and was remanded until August 16. The taxi driver who drove the men on the costly fishing trip pleaded guilty to the same charge, admitting that he had had a drink of beer given to him by the men. His drink cost him $50 and costs.

Denounces Spotters.

The fifth man in one session of the court to be arraigned on a charge of having liquor in an unlawful place pleaded guilty to the charge.

He was defended by J. A. O'Brien, who, in pleading for the minimum sentence, stated that the young man was a victim of the Provincial officers, or "spotters," as he termed them. These officers, said Mr. O'Brien, visited the city last December, got in touch with the young man and made a friend of him. They were the means of getting him intoxicated, and used him as a tool to obtain a further supply of liquor. Mr. O'Brien said that everyone knew there was a certain amount of liquor to be obtained in the city.

"Indeed, there may be bootleggers standing within the reach of my voice or in this court," he declared. "If Your Worship would take into consideration the abhorrence with which decent people regard these men termed 'spotters,' I think you will decide that the minimum fine is sufficient in this case," declared Mr. O'Brien.

His Worship fined the accused $50 and costs.

16 PAGES

The Evening Examiner

PROBABILITIES.
Light to moderate easterly winds, fair and warm. Sunday, moderate to fresh easterly winds, partly cloudy, probably scattered showers.

VOL. LVIII., No. 26 PETERBOROUGH, SATURDAY, JULY 31, 1926 PRICE THREE CENTS

ACCIDENTAL DEATH VERDICT AT INQUEST OF WALTER WEST

Fatally Injured When Struck By Train Near Birdsall's Station.

FRACTURED SKULL.

Resided at Mimico and Was Spending Holidays at Hastings.

(By Staff Reporter).

WESTWOOD, July 31. — "This jury empannelled to enquire into the cause of the death of Walter West, near Birdsall's station in the Township of Asphodel on July 28 or 29, 1926, find that same was accidental and caused through by the deceased walking along the railway tracks towards Hasting and being hit by a train while thus trespassing. In our opinion the cause of death was a fractured skull and we find that no blame can be attached to anyone."

This was the finding of the jury called to enquire into the death of Walted West of Mimico who was found lying dead beside the C. N. R. tracks, near Birdsall's station, early on Thursday morning.

The personnel of the jury was as follows: F. Walsh, Foreman; W. J. Breckenridge, G. Clydsale, F. Faux, William Graham, R. Humphries, J. Sharp, J. Davidison, H. Emery and G. Elmhurst.

Coroner Dr. T. W. H. Young presided at the hearing. Crown Attorney G. W. Hatton, K. C., represented the Crown. Provincial Constable Norman F. Maker and County Constable Frank Pratt were also present.

Dr. McDonald, the first witness called stated that he had seen the body in the undertaker's parlors at Hastings. In his opinion death was due to a fracture of the skull.

Mrs. Walter West.

Mrs. Walter West, widow of the deceased, examined by Crown Attorney Hatton stated that accompanied by her husband, daughter and a friend she had been visiting Hastings. The last time she saw her husband was at the supper table on Wednesday night. After he had finished supper he got up from the table and she had not seen him since On Tuesday night, she said, while coming from Peterborough in a car they had had a spill which she believed bothered the deceased considerably although no one was injured. He did not seem same since, she said.

Dr. Young: Was he in the habit of going out without a hat and coat?

Witness: No.

Dr. Young: Did he drink?

Witness: He never drank.

Dr. Young: Have you ever had any family troubles?

Witness: No.

Miss R. Wilson.

Miss Wilson said that she was no relation of the family. She lived at Mimico and had come with the Wests to spend a holiday at Hastings. They came to Hastings by train, she said, and were staying at the Clarendon House. She declared the deceased had not seemed his normal self during the last few days. He had been complaining of "hearing a racket" and said that he did not like the place where they were staying, she said. He had talked about getting home again and on Wednesday they decided that they would return to Mimico on Thursday, witness continued.

Dr. Young: Was he like himself.

Witness: :No: He was usually of a jolly disposition but the last few days he had been very quiet.

Dr Young: Would he answer you when you spoke to him?

Witness: Yes.

David McColl

Mr. McColl stated that he was employed as a section foreman on the Canadian National Railways and lived at Birdsall's Station. On Wednesdy night a man came to his door and asked the time the first train left for Toronto. The witness stated that he told the deceased that the next train would pass through Birdsalls at 7.16 the next morning. The deceased told him, he declared, "that he wanted to go home as there was a bunch always scrapping where he stayed and if he did not get away from them he would get in wrong with his wife." He enquired as to the whereabouts of a boarding house. Next morning the witness continued "I found his body lying twenty-two pole lengths east of Birdsall's Station. I got word from Hastings that there was a corpse on the

(Turn to page five, please.)

Sleep Walker May Prowl Without Being Disorderly

NEW YORK, July 1. United News. — Even though he may prowl about and climb fences in his BVDS, a man cannot commit the crime of disorderly conduct while he is alsleep, according to the ruling of a magistrate who dismissed the charge against Edward Devlin, aged 22, a subway guard. Devlin had caused more excitement in the neighborhood than the subway strike. He had presented an eerie figure to Mrs. Margart Palmer as he fumbled the latch on the window of her Columbus avenue apartment. Later the police found him astride a fence.

Devlin told the magistrate that he had been asleep. He said he had once taken a somambulistic bike ride. He was released.

DAIRY PRODUCE SELLS QUICKLY

Was Plentiful To-day, as Were Berries and Vegetables.

PRICES MODERATE.

Prices were fairly stationary on the farmers' market this morning. Dairy produce was plentiful and had a quick sale. Eggs sold generally at 32 cents a dozen and butter at 38 and 40 cents a pound. Young chickens were 40 cents a pound and older birds 20 cents. Ducks were 35 cents a pound.

The sum of twenty-five cents would purchase two boxes of red raspberries on the open market, or two quarts of gooseberries or red currants, while another vendor of the green gooseberry was selling three boxes for the same price. Black currants were two boxes for forty-five cents, and strawberries 18 cents a box, while blueberries were priced respectively at 18 cents a quart box and 25 cents a quart. Red cherries were 10 cents a box, or 55 and 80 cents respectively for 6 and 11 quart baskets. Watermelons were 5 cents a slice.

Green peas in the pod were 5 cents a quart and 15 cents a quart, shell. New potatoes were selling from 45 to 60 cents a peck.

POINCARE WINS FRESH VICTORY

Chamber Votes By Large Majority To Discuss Plans Immediately.

PASSAGE FORESEEN.

PARIS, July 31. — (Canadian Press.)— Premier Raymond Poincare won another victory in the Chamber of Deputies to-day when that body acceded to his demand that it pass to the immediate discussion of the articles in the government's financial bill. The vote which was 380 to 150, was taken as foreshadowing the passage of the bill as a whole.

Get Vote of Confidence.

The Poincare government to-day got its first vote of confidence on financial measures to rehabiliate the French firnances. The vote was 296 to 178 in favour of the first article, raising the tax on the transportation of wine.

Calling National Assembly.

Premier Poincare intends to convoke Senate and Chamber of Deputies as a National Assembly sitting at Versailles, instead of at Paris, to vote a special constitutional law for the creation of a sinking fund for the amortiaztion of the National Floating Debt, it was revealed today. The Premier considers such procedure is the only way to preserve the existence and functioning of the singing fund from the "vicissitudes of parliamentary regimen.'

NEW RUBBER AREA BEING OPENED UP

European Syndicates Planting Thousands of Acres in Malabar.

CALCUTTA, India, July 31. — (United Press.)—A European syndicate is being formed with the object of planting several thousand acres of rubber in South Malabar.

An existing syndicate is arranging to open new estates and Indian landlords are planting 6,000 acres. The abundant natural resources of the district are proved by the fact that 30,000 acres are already under rubber cultivation.

Daily Lunch

193 Charlotte

Meals 30c

Good cooking, quick, clean service, best of business lunches at all hours.

9 a.m. to 2 a.m.

Mother Wins Baptism For Her Baby As It Dies

MEXICO CITY, July 31. — A woman, her face stained with tears and with a shawl wrapped about a baby which she hugged tightly to her breast, fought her way to-day through the dense crowds in one of the churches of Mexico City. She pushed her way to the side of a priest.

"Father, you must baptizt my baby," she pleaded frantically. "You must baptize it instanlty—baptize it ahead of all the others."

The priest replied that the woman must wait her turn.

"I cannot wait," wailed the woman. "I wish I could wait; I wish death would wait—but it will not. My baby is dying."

Then the protests of the crowd became murmurs of sympathy. The priest performed the ceremony. The woman walked away. The crowd made room for her this time, and some of the women wept with her—for the baby carried in her arms was dead.

PEASANTS SAVE AS MINISTRIES RISE AND FALL

The Money Is There, But How To Get It Is French Puzzle.

FARMERS WORRY NOT.

Go On Making Money and Hiding It In Their Homes.

LONDON, Eng., July 30.—Under the heading, "France's Real Problem," the London Daily Mail carries the following special article from Peter Freeman at Paris:

Will Peasants Help?

When France saved herself 50 years ago by paying off the huge indemnity imposed by Bismarck after 1870 it was the peasant who came forward with his hidden francs and delivered his country.

Today France is in worse peril than she was then under occupation of a foreign enemy, worse than she was in ten years ago, when a 500-mile line of men and guns kept back the Kaiser's hordes; but the present danger, visible enough to the outside world in the falling franc, is unknown to the majority of the people and quite outside the mental horizon of the country folk.

A foreign occupation they understood and were ready to make sacrifices to abate; an economic catastrophe which creeps on a nation like some insidious disease arouses no fear, awakens no resolution to avert the consequences at all costs.

For one thing the farmers and small agriculturists are flourishing. They have hopes of an excellent wheat harvest, and already approval has been given for an increase in the cost of flour; they are able to pay farm laborers higher wages than the most skilled artisans are paid in the towns—more than double as much in some cases; the rise in prices consequent on the fall of the franc hits them lightly. One difficulty they have which is being accentuat- every year as more and more young men flock to the towns—a scarcity of labor.

Not Progressive.

They are not a progressive class, these agriculturists. Assured by the bountiful climate of France of good harvests, owners for the most part of the soil they till, they live quiet lives in the country, unmoved by events so apparently remote as the value of the franc abroad; and though governments rise and fall in Paris with the regularity of the seasons, though successive finance ministers bring forward schemes to save the ship of State from foundering, the farmer's attitude never changes. As a spectator of these events he shows a certain interest, but nothing will persuade him that he is vitally concerned. He makes more and more money and puts it by—often refusing even to put it in a bank and preferring to hide it in his house.

No oratory in the Chamber, no warnings in the newspapers, not even the clearest balance sheet of State losses, can make him change his views or charm from him an adequate contribution towards the revenue. Tax officials all over the people to assess are farmers, and the French Treasury has not yet found a way into the purses of the peasant.

Individual Prosperity

Certain it is that individual Frenchmen were never more prosperous. Prices have soared and are stil soaring, but the cafes and restaurants of Paris are as thronged as ever, the shops were never busier, and every resort is crowded. The money is there; the minister clever enough to divert it from the hoard of the peasant into the coffers of the State will have saved France from when he ousted the Revolution with his cannon.

One physician at Darwen, in the north of Australia, has a practice covering an era 10 times the size of Great Britain.

W. L. M. KING RIDICULES INFERENCE DRAWN FROM SPEECH AT SARNIA IN H. H. STEVENS' OPEN LETTER

Ex-Premier Reads in Full the Portion of Address Upon Which Minister of Customs Based His Accusations and Declares Charge is Unsubstantiated.

"FOR PARTY PROPAGANDA IN CAMPAIGN."

WINDSOR, July 31.— (Canadian Press). — Rt. Hon. Wm. MacKenzie King, leader of the opposition, issued the following statement from his car here yesterday in reply to the open letter of Hon. H. H. Stevens, Minister of Customs: which appears in this mornings press.

In his open letter to me, Mr. Stevens characterizes a certain portion of my speech at Sarnia, as reported by Canadian Press of the 27th, inst, as being "false and unfair," and as constituting a "dastardly innuendo," deliberately calculated to fasten on the public mind the thought that Mr Stevens personally was responsible for the death of the thirteen victims of alcoholic poisoning.

It is only necessary to read in its entirety the portion of my speech from which Mr. Stevens quote to show how untrue it is that the remarks referred to are capable of being construed as Mr. Stevens has sought to construe them, of any inference being drawn from them at all of the character which Mr. Stevens for reasons well known to himself has sought to draw.

Quotes Own Speech.

Here is in full the portion of my speech at Sarnia sent out by the Canadian Press: "Mr. Stevens, the minister of customs, said Mr. King had announced that mounted policemen had been strung along the border yet we read that thirteen people have died of the result of drinking poisoned liquor, smuggled into this country. I am not going to say that Mr. Meighen's administration is responsible but he says that I am responsible for allowing diseased, prison-made clothes to enter Canada from the United States. That only shows how hard it is for any government to solve the smuggling problem. That smuggling took place in Tory, Ontario, with the Ferguson government in office. Will we make a new issue in the campaign on liquor smuggling? If I made that kind of an appeal it would be similar to the present Conservative campaign," said Mr. King.

Point of Remarks.

The very point of my remarks was, at the context of this report plainly shows, to make it clear that it was manifestly unfair to hold any government responsible in all particulars for smuggling and its consequences, and to make clear in the public mind just how unfair were the methods being adopted by Mr. Stevens and the other members of the Meighen administration in seeking to place responsibility upon my colleagues and myself in the late administrtion for certain smuggling operations which we were doing our utmost to suppress.

"The following quotation in the Canadian Press report of my address in St. Mary's on the day following makes equally clear both my reasons for referring to the deaths which had taken place from smuggled liquor and the full bearing of my remarks in reference thereto. The report reads: "Mr. Meighen, in the Maritime provinces, had said that Mr. King had permitted germ-infested prison-made garments to enter Canada. While he was speaking, poisonous liquor was

(Turn to page five, please.)

WITNESS SAYS M'NAB INQUIRED IF TANK EMPTY

Was Assured By Workman That It Was Perfectly Safe.

HAD BEEN CLEANED.

Tank Had Been Empty For Six Weeks and Then Filled With Water.

OSHAWA, July 31. — Before Alexander McNab applied his acetylene torch to the gasoline tank which exploded at the General Motors plant on Thursday, he asked George Sanders if the gas was all out of the tank and if it was quite safe to proceed. Sanders assured him that there was no danger. McNab started to work, and in less than five minutes the disaster which brought death to him and Fred Gaukel and terrible injuries to Sanders, took place. Such was the effect of a statement made by Edgar Kellar at the inquest held here last night to investigate the circumstances under which the two workmen came to their death. Kellar was one of the riggers at work on the tank when the explosion occurred. Although blown 50 feet through the air, he escaped uninjured.

Inquest Adjourned

After three witnesses had been heard the inquest, which is being held by Coroner F. J. Rundle, adjourned until Wednesday evening, August 4.

Isaac Bulmer, land engineer in the employ of General Motors, and under whose supervision all work on the tank was done, stated in the witness box that no special precautions had been taken to ascertain that all the gas was out of the tank. In view of the fact that the tank was pumped dry six weeks ago and allowed to stand with four holes, the largest of which was three inches in diameter, opened, and that the tank on the day before had been filled with water, then emptied and filled with compressed air, Mr. Bulmer did not, prior to the explosion, believe that any other precaution was necessary.

Women Find Journalism Hard Field Of Labor

NEW YORK, July 31. United Press. — Journalism has proved a hard field for women, Prof. A. Brown, acting director of the Columbia School of Journalism, said to-day.

"No women have been graduated for ten years," read the report of Prof. Brown. The highest earnings reported for women five years out of school was $4071.

SOME TROUBLE AS AUTHORITIES TAKE CHURCHES

Stones Are Thrown and Shots Fired, Wounding Several.

FIRE HOSE USED.

Police Declare That Disorders Were Due To Overwrought Nerves.

MEXICO CITY, July 31.— (Canadian Press).—Ten million or more Roman Catholics throughout Mexico to-day were without benefit of clergy.

The putting into effect of the Government's new religious regulations was inauguarated with the stoning of officials, shooting affrays between police and crowds, and the turning of fire hose on malcontents to disperse them as officials began last night their work of taking control of the treasures and other property inside the annexes of the Catholic churches in the Capital.

A total of ten persons were wounded in half a dozen disorders.

Attorney General Ortega was among the officials stoned as they were closing the annexes of St. Catherine church here. Disturbances took place in various sections of the Capital resulting in the calling out of police and firemen to disperse the crowds which had clashed with the police guarding the churches.

The priests had been ordered by Episcopate to withdraw from the churches to-day as protest against Government's religous regulations.

Simultaneously with their departure there went into effect the economic boycott of the National League for the defense of religous liberty.

With a view to preventing or putting down any disturbances, the government has dispatched troops to stragetic points. They have been ordered to maintain a state of constant readiness for any eventuality. One of the last acts of the Government before the new law went into effect was the expulsion from the country of Monsignor Tito Grespi, who has been in charge of the Apostolic Legation in Mexico City since the expulsion of Monsignor Saruana, Papal Nuncio. He was the fourth papal representative to be required to leave Mexico during past three years.

Police declare that disorders were more due to over-wrought nerves than to anything else. They express the belief that the situation will pass without serious trouble but nevertheless they have taken every military and police precaution.

The wounded in the fighting last night include one woman, two men, who are suffering from bullet wounds which are not of serious nature, and two firemen, two policemen and three civilians hit with stones.

The last day of services in the churches witnessed extraordinary scenes of religous emotions on the part of communicants. One church priest who was desperately attempting to minister to the miltitude requiring various services, performed 27 marriages at one time—all the couples kneeling simultaneously.

Hear and See By 'Phone New French Invention

PARIS, July 31. — The Matin says it will be possible within a few months for persons telephoning not only to hear but to see each other.

Edouard Berlin, inventor of the tele-photographic apparatus and Prof. Holweck, of the Radium Institute, says the newspaper, after exhaustive experiments, succeeded in adapting the principle of telephotography so as to transmit an ima instantaneously, and reproduce it on a phosphorescent screen.

The inventors for the first time transmittted vision in M. Berlin's laboratory at La Maison in the presence of General Ferrie, chief of the army telegraph service, and M. Fabry, professor of physics at the Sorbonne.

BIG ADDITION TO WESTCLOX TO BE STARTED

Present Plating Room Accommodation is Inadequate, Says Manager.

NEW BUILDING.

Business of Company's Local Plant Has Grown Rapidly.

"Our business has shown such an increase this year that our present plating room accomodation is inadequate," remarked John H. Vernor, Superintendent of the Western Clock Company, to The Examiner yesterday, in announcing the building of an addition to the plating room, 60 feet long, which is to be commenced as soon as the plans have been prepared.

Although the present plant was regarded when it was completed as ample for some years, the growth of the company's business has already caught up to the plant capacity, Mr. Vernor intimated, adding that the production had been increased since the company moved into its new building from 800 pierce to 1700 pieces per day.

At the same time the Western Clock Company, which gave employment to some 80 people in 1922 when the present factory began to operate, now employs a working force of 187, an increase that amply demonstrates the growth of the company's business.

At a directors' meeting held yesterday, J. D. Lent of Peru, Ill., the secretary of the company, and Mr. Matthiessen of New York, the president, were in attendance.

NORRIS TRIAL IN SEPTEMBER

Evidence of Boy is Important, But Still Unknown.

SAW SLAYING.

FORT WORTH, Texas, July 31. —Fourteen year old Carl Glaze registered uneasiness and looked to his mother as though asking for help, when he was asked to tell what he saw as he watched Rev. J. Frank Norris kill D. E. Chipps. Hence, the outside world still does not know what evidence he has, either to condemn or acquit the slayer-minister.

The trial will probably be held in September or October. Dr. Norris is anxious to hear that he will have an early trial, it was asserted yesterday by Marvin Simpson, one of his attorneys. An indictment on a charge of murder was made by the Tarrant County Grand Jury.

Both sides declared that the fight to save or imprison the preacher will be fought out on the grounds of the law and the evidence bearing strictly on the case without dragging in personal matters. These give the case some of its most interesting features.

"We are going to convict Norris by proving unmistakeable truths in this case," Sam R. Sayers, one of the attorneys assisting the State's prosecution, declared yesterday.

THE VOLUNTEER.

JACK: What kind of a fellow is Bill?

GEORGE: Well, when there's a piano to be moved, he always grabs the stool.—Ohio Penitentiary News.

CHURCH PEACE PROPOSAL TO BE SUBMITTED TO DISTRICT VOTE

Miners Will Vote Upon Terms For Ending Coal Strike.

HEAVY IMPORTATIONS.

Considerable Majorities For or Against Will Be Taken as Final.

LONDON, July 31. Canadian Press. — The peace proposals offered by the churchmen of the Anglican and Free churches, with a view to bringing an end to the coal strike, are to be submitted to a district ballot of the men themselves, returnable August 7th. Should there be a considerable majority either for or against the proposals the vote will be taken as final, but if the voting is close another conference of delegates may be held.

This was decided upon yesterday by the conference of miners' delegates, but as the government and mine owners have already rejected the bishops' plan, the decision is looked upon as giving no hope for peace and its only importance lies in its acceptance of the principle of compulsory arbitration on the wage question. From this aspect, there is undoubted surrender on the part of the hitherto irreconcilable Secretary of the Miners' Federation, A. J. Cook, who has always opposed such arbitration.

Yesterday, however, Mr. Cook received stormy criticism from the extremists of South Wales, and other districts, by his advocacy of the Bishops' plan, which includes arbitration. The plan recommends that the men agree to resume work on the status quo, with a continuance of the coal subsidy by the government for a period not exceeding four months, during which time a settlement would be evolved in line with the report of the Royal Coal Commission.

The reasons given by Mr. Cook for his change of attitude were that the heavy importations of coal were working against the miners' cause, and that something therefore must be be done.

There is no authoritative report of yesterday's proceedings, but it is known that after heated passages Mr. Cook and the executive carried the day in recommending that the men accept the arbitration principle, with the distinct understanding however it was not to apply to hours but only to wages and other conditions of work.

The arbitration part of the bishop's proposals is that a joint board representing both parties should be appointed with an independent chairman, whose award should be accepted by all.

The fact that the miners are sending a deputation to the United States is taken as an indication that no immediate settlement is expected. Reports submitted to the conference show that only 6000 men have returned to work os the basis of the owners' offer of the original wages on an eight hour basis instead of seven.

The House of Commons yesterday voted continuance of the emergency regulations for another month. This was in spite of the strong protests of the Laborites that as there was peace in the coal fields the exceptional regulations were unnecessary.

Application of wireless apparatus may enable neurologists to learn more about the conduction of nerve impulses throughout the body.

Rush Weddings Give Work In Mexico City

MEXICO, July 31. — United News. — Scores of weddings every day have kept the modistes, decorators and caterers in Mexico, just as busy as the priests during the last week that the Catholic churches will be open.

Many of the dress making establishments have remained open day and night in order to finish gowns to be used in the hurried nuptials. In some cases efforts have been made to have elaborate weddings despite the sadness occasioned by the religious laws, and decorators and caterers have been in great demand. One priest told the United Press on Friday that he had officiated at more than 50 weddings a day during the week.

CARS COLLIDE NOBODY HURT

Occupants Have Narrow Escape in Collision on Hunter Street.

An alarming car accident, fortunately unattended by loss of life or limb took place last night about 9.15 near the C.N.R. tracks on Hunter street East when a car belonging to J. M. Heard of Hunter street East was badly damaged by a collision with a touring car bearing a Detroit license number.

Mr. Heard was turning into his own lane on the north side of the street when the other car came travelling rapidly down Armour Hill. The driver applied his brakes, but the car skidded 45 feet and, missing a telephone pole and tree by a matter of inches crashed into Mr. Heard's car. The impact carried away the front wheels of the latter car besides breaking the axle and damaging the bumpers and mudguards. The affair has been reported to the police and Sergeant W. E. Wigg visited the spot and took some measurements around the scene of the accident. All the spectators of the accident are agreed that the occupants of the American car had a narrow escape from death or serious injury.

TRYING WEEK IN WHEAT AREA

Many Fields Forced Into Premature Ripening and Shrinkage.

ESTIMATE LOW.

WINNIPEG, Man., July 31.—The week has been a very trying one for the crops in Western Canada. Temperatures in Manitoba have not run to great extremes and Manitoba has good showing in the south, but not so good in the north.

There are good areas in both Saskatchewan and Alberta, but there are also large areas irreparably hurt and also many fields that are being forced into premature ripening and consequent shrinkage. Kenyon's estimate of 279,000,000 bushels of wheat for the Western Provinces came as a shock to Winnipeg business men, and they discredit it.

PRESIDENT TO PREACH.

Rev. G. A. Brown Will Speak in Campbellford Church.

CAMPBELLFORD, July 31 — Rev. G. A. Brown, of Kingston, President of the Bay of Quinte Conference, will preach morning and evening in St. John's United Church on Sunday, August 1st. Mr. Brown is a former minister of St. Andrew's Church here and will be welcomed by a large host of friends.

O. Y. B. No. 372, NOTICE. SPECIAL MEETING, MONDAY, AUGUST 2ND, AT 8 P.I

1d27-2500

EXCURSION TO ROCHESTER, MONDAY, AUGUST 2ND.

BUSES WILL LEAVE ALBION SWEETS AT 6 A.M. FARE TO COBOURG $1.50 RETURN. BOAT FARE $2. TICKETS CAN BE BOUGHT AT B. McCILL'S, 6 AYLMER STREET, OR COONEY & JOPLING'S. ONLY 75 TO BE SOLD. TICKETS MUST BE SECURED BEFORE 6 P.M. SATURDAY. 2d27 2487

Ken Blood and his Music

at CHEMONG

TONIGHT

NOVELTY DANCING

PETERBORO TEMPLE BAND SUNDAY EVENING

TUESDAY NIGHT, AUGUST 3rd

—at—

Rye's Pavilion, Peterborough

SOUTHERN ISLE O' BLUES ORCHESTRA

From Atlanta, Georgia

Under the Management of Pat Burd

You have heard them on the records now dance to them in person.

"The Best Band in Town"

You don't have to Dance just get on and ride.

FREE PARKING

FOR SALE

$3200—Brick dwelling, good location, on easy terms.
$3500—Brick Bungalow, good location, on easy terms.
$2400—Frame Dwelling, good location on easy terms.
$6000—Brick Bungalow, good location, all conveniences
$6000—Brick Dwelling, good location, all conveniences.
50 acres farm land close to city; would exchange for dwelling in city.
Farms for sale in different parts of the county.

W. H. TAYLOR
163 Hunter St. W., or Phone 1462.

SITUATIONS VACANT

SITUATION VACANT — SMACK ideal soft drink flavor; cool, refreshing, healthful, delightfully tasty; made in a jiffy; enormous demand; send ten cents, get selling sample; make big money this summer; experience or capital unnecessary. Bradley - Garretson, Brantford, Ont. 12d-164-3694

Summer Cottages To Rent

TO RENT—COTTAGE AT CHEMONG Park for August; phone 990 r 12. 3d-27-4306

TO RENT — SMALL COTTAGE AT Chemong, furnished; cheap; apply D. Sullivan, Chemong Park. 3d-29-4354

HELP WANTED—Female

WANTED—AN UPSTAIR GIRL; APply Kings Hotel 3d-28-2489

WANTED — LADY WAITRESS AT Daily Lunch; apply 193 Charlotte. 3d-27-4316

LADIES—WE PAY $7 PER HUNdred gilding cards; easy work, no selling; self addressed envelope brings particulars. Star Card Novelty Co., Room 714, 1265 Broadway, N.Y. 1d-27-4347

BARRISTERS AND SOLICITORS

GORDON & O'BRIEN— Barristers Solicitors, Notaries. Money to loan on easy terms. Special attention to Patents and Trade Marks. Phone 219. Hon. G. N. Gordon, K.C., J. A. O'Brien.

J. R. CORKERY, BARRISTER, SOLicitor, Notary Public. Office Ground Floor, 414 Water St., Peterborough. Five Doors North of Hunter Street. Money to loan at current rates on easy terms.

S. T. MEDD—Barrister, Solicitor, Notary. Office over the Dominion Bank, corner of George and Simcoe streets. Telephone No. 22. Private funds to loan at current rates upon easy terms.

DUMBLE & JOHNSTON—Barristers, Solicitors, etc. Office, over the Toronto Savings and Loan Company, George Street, D. W. Dumble, K.C., W. Johnson.

R. R. HALL—Barrister, Solicitor, etc. Peterboro, Ont. Office, corner of Hunter and Water streets, over the Canadian Bank of Commerce. Trust Funds to loan on easy terms of payment.

JAMES FORDYCE STRICKLAND—Barrister, Solicitor, Notary Public Peterboro. 'Phone 191. Money to loan. 375 Water street.

WILFRID F. BUYCKE, Barrister, Solicitor, Notary Public. 395 Water street. Telephone 239.

PECK, KERR & McELDERRY, Barristers, Solicitors and Notaries. Office, Water street, Peterboro. Money to loan at the lowest current rates of interest. Telephone 1980. E. A. Peck, F. D. Kerr, K.C., W. J. McElderry.

SURVEYOR

F. T. WEBSTER, Ontario Land Surveyor, Registered Professional Engineer, formerly of Ottawa. Phone 2540.

MEDICAL

DR. BUCHANAN, F.R.C.S., Edinburgh M.R.C.S., Eng., L.R.C.P., London. Eye, Ear, Nose and Throat Specialist Hours 9-11 2-4 p.m., and 7-8 p.m. 'Phone 519. Office, corner Water and Murray streets.

DR. C. C. CRAGG—Eye, Ear, Nose and Throat Specialist. Office 295 Charlotte street, formerly occupied by Dr. Neal. Hours—9-11 a.m., 2-4 p.m., 7-8.30 p.m. Telephone: House 1018. Office 2186.

BOARDERS WANTED

BOARDERS WANTED — GENTLEman boarder; good home; central; terms reasonable; apply at 491 Aylmer St. 6d-29-4280

FOR RENT

TO LET — MODERN APARTMENTS and one store; apply Braund. 10d-35-4327

TO LET—496 BOLIVAR ST., SEVEN roomed dwelling; apply 311 Boswell Ave. 6d-30-4321

FOR RENT — 6 ROOMED BRICK cottage, newly decorated; immediate possession; apply 294 Burnham. 3d-27-4320

FOR RENT—GARAGE ON KING ST. west of Park; phone 1755J. 3d-27-4319

TO RENT—SMALL HOUSE NEWLY decorated; a four roomed flat, casement garage; apply 163 Aylmer St. 3d-29-4351

TO RENT — PARTLY FURNISHED room for light housekeeping; conveniences; phone 2680J. 3d-29-4352

WAREHOUSE TO RENT—4 FLOORS, railway siding, yard and stables; central; low rent; phone 1888.

TERRACE TO LET — CORNER Sherbrooke and George St., central, warm place; low rent; apply M. Fine, 427 George St. 6d-31-4332

FOR RENT OR SALE—GOOD HOUSE with barn, 60 Orpington Road; apply Barnes and Cookman, dry-goods store, Crawford's Grove. 6d-31-4331

TO RENT—7 ROOMED HOUSE; ALL conveniences; laundry tubs and furnaces ;apply 301 Lewis. 6d-31-4342

FOR RENT—HOUSE; ALL CONVENIences; Dublin; apply 583 Aylmer. 6d-31-4334

FOR RENT — NINE ROOMED dwelling, hot water heating, hardwood floors, fireplace, newly decorated, wired for electric stove, garage, immediate posesssion; apply 304 Boswell Ave. 3d-27-4318

TO RENT — $6.00; SMALL HOUSE and stable; Caddy St.; phone 821J. 3d-27-4302

TO RENT—TWO BRIGHT FURNISHed rooms, suitable for light housekeeping; apply 217 Rubidge St. 3d-27-4308

FOR RENT—FURNISHED COTTAGE with boat on Clear Lake for August; apply 358 Aylmer St., phone 130. 6d-30-4173

FOR SALE—2 ELECTRIC FIXTURES, 5 piece parlor set, hall rack, kitchen range, water jacket, gas stove, carpet, brass bed, wardrobe, window hangings; call 7 to 9 p.m.: 44 George St. S. 3d-29-4329

LOW RENT — BRIGHT 5 ROOM Apartment, furnished, all conveniences, 3 blocks north C.G.E. on Rubidge St.; first class apartment. Stewart St.; Houses, central, $13, $20, $25, $35; apply 421 George; phone 273 evenings. 5d-27-4267

FOR RENT — WAREROOMS, OR would be suitable for small manufacturing business; possession immediately; apply 437 George street. dtf-823

FOR RENT — A NICELY LOCATED brick residence at 475 Mark St. For further information apply 473 Mark street. 12d-31-2427

TO RENT — SEVERAL HOUSES, some newly painted and decorated; rents running from $16.00 to $30.00 per month in good localities; for particulars apply to Review agency, 164 Hunter St. 26d-37-2335

FOR RENT — MODERN, HEATED Apartments; apply 437 George St. dtf-1866

FOR RENT—NO. 173 1-2 SIMCOE street, suitable for store or office; Apply 437 George street. dtf-313

FOR RENT—HEATED OFFICE ON George street. Apply 437 George street. dtf

TO RENT — RED BRICK HOUSE, near corner Sherbrooke and Park; 3 piece bath, light, water, gas and telephone; phone 461J. 3d-28-4344

TO RENT—2 APARTMENTS, CENTral, heated, five rooms and bathroom, gas stove, sink, stationary tubs, china closet, cupboards, clothes closets complete; move in any time; rent starts first September; phone 206W. 6d-32-4357

Renew Your Subscription

LOST

LOST—BROWNIE 3A CAMERA ON Water or Hunter St.; finder please leave at Examiner. 3d-29-4347

LOST—WILL PERSON WHO PICKED up hand satchel on road between Warsaw bridge and Lakefield please return to Examiner office. 1d-27-4355

LOST — BROWN SPANIEL DOG ANswering to name of Brownie. Finder please phone 873W; reward. 3d-28-4339

LOST — BROWN LEATHER CLUB Bag between Chemong and Peterboro, containing ladies' apparel; liberal reward will be offered. 3d-28-2492

LOST — ON SUNDAY EVENING— "Perfect" black bicycle from the lock house at Lock's bridge; please return to 70 Lansdowne St. or police station. 3d-27-4315

LOST—33 x 5 TIRE AND RIM BEtween Peterboro and Kawartha Park, July 27th; finder please notify R. S. Pringle, Kawartha Park; liberal reward. 6d-29-4285

LOST—STRAYED FROM THE PREMises of the undersigned, Lot 29, Con. 11, Smith, on or about July 13th, year old black and white heifer, dehorned and with a pig ring in front of right ear; send information to C. O. Northey, R. M. D. No. 3, Lakefield, phone 509 r 12, Lakefield. 3d-29-2503

FOR SALE

FOR SALE—RANGE IN GOOD CONdition;apply 490 Elm St. 3d-28-4335

FOR SALE — TAPESTRY UPHOLstered Couch; 3 leather cushioned oak chairs; apply 468 Rubidge. 3d-28-4327

FOR SALE — 1 WATER POWER washing machine; 1 electric iron; 1 dresser and wash stand; all in firs class condition; apply 560 Albert St. 3d-27-4322

FOR SALE—BABY GRAND PIANO in good condition; reasonable; phone 1829J. 3d-27-4310

FOR SALE—GOOD OAK SIDEBOARD with bevel edge looking glass; apply 136 James St. 3d-27-4301

PRINTING BUSINESS FOR SALE— Established 26 years. Will sell very reasonably. Apply Garden Press, Peterborough. 3d-29-4346

CORNER GROCERY FOR SALE— ideal stand for cash and carry; central; best of reasons for selling; apply Box 4314 Examiner. 6d-30-4314

YACHT FOR SALE—$150.00 ENGINE good as new; hull twenty-five by seven; complete; capacity, 25 persons;; just the thing for club; phone 821J. 3d-27-4302

GROCERY AND BAKING BUSINESS for sale in good village; good paying proposition; reason for selling ill health; for further information apply in first instance to phone 159 Peterboro. 3d-27-4304

FOR SALE — CHOICE STRAWBERries and raspberries; apply 121 Hilliard; phone 2636J. 6d-27-4234

DEW WORMS FOR SALE—60c PER hundred; phone 1763J. 6d-27-4244

FOR SALE—DEW WORMS; PHONE 337W. 26d-35-2315

FOR SALE—WOOD — PHONE 1937 for dry hemlock slabs and hardwood slabs; prompt delivery; W. J. Fitzgerald. 26d-178-3708

FOR SALE—3 ROCKERS, A BREAKfast set, 3 chairs, 3 small tables, kitchen cabinet table, 2 small Axminster rugs, bedroom furniture and other small household articles; apply 541 King street, Saturday evening and all day Monday. 1d-27-4358

FOR SALE — KITCHEN TABLE $2; parlor table $3; fall leaf table, $3.50 side boards, $8 and $10; coal oil oven, $3; china cabinet and desk combined, $20; oak hall rack; baby carriages, bicycles, go-cart, waggon, dressers and stands; brass bed; dishes, etc. 243 McDonnel St., J. Boorman. 4d-29-4336

LIVESTOCK FOR SALE

FOR SALE — SEVEN PIGS, TWO months' old, Yorkshire; apply M. Geary, Ennismore, phone Ennismore 5 r 11. 3d-28-4341

LIVESTOCK FOR SALE — A WORK Horse, or will exchange for a milk cow; Peters, Braidwood Ave. 3d-28-4338

HELP WANTED—Male

WANTED—YOUNG MAN TO WORK in saw mill, $35 month and board. John C. Wood, Pontypool, Ont. 2d-28-4356

WANTED — REPRESENTATIVES IN every town; splendid pay; don't miss this one; Importers, Hamilton, Ont.

MAN OR BOY FOR FARM WORK— apply D. H. Perks, R. R. 7, Peterboro. 3d-27-2485

FIREMEN, BRAKEMEN, BEGINners $150, later $250 monthly; also clerks, permanent (which position?) Write Railway Box 4329 Examiner. 3d-29-4329

AGENTS WANTED

MAN OR WOMAN TO TRAVEL AND appoint agents Yearly guarantee $1092 (being $21 weekly average) and expenses. Experience unnecessary. For particulars write Winston Co., Toronto. 9d-3,7,10,14,17,21,24,28,31-3727

WE WILL PUT YOU IN THE CLOTHing business in your territory—invest all the money, teach you the business, carry all the stock and back you to with the fullest cooperation. All you have to do is sell with the splendid selling outfit we give you, and collect your profit in advance. Earnings limited only by industry—with $50.00 a week conservative estimate. Barton Tailoring Company, Dept. 19 Box 241, Montreal, Que. 3d-17,24,31-2365

AUTOS FOR SALE

FOR SALE — McLAUGHLIN 5 PASsenger, six cylinder car, in good order; address 344 Charlotte, phone 466. 6d-114-3849

FOR SALE — McLAUGHLIN SIX; splendid condition; phone 1083W. 3d-27-4299

CAR FOR SALE — 1920 MAXWELL five passenger touring in first class condition; bargain for cash; 496 Cambridge St. 3d-27-4311

CAR FOR SALE — FORD SEDAN; newly painted, in good condition; reasonable; phone 1753M. 3d-27-4313

CAR FOR SALE — SEE BREWER Motor Sales for used cars and trucks; all makes; prices right; terms arranged; 101 Hunter St., opposite St. John's Church. 26d-173-2095

HOUSES, REAL ESTATE

FOR SALE—2 SMALL HOUSES; ALL conveniences; cheap for cash; owner leaving city; Box 4330 Examiner. 6d-31-4330

FOR SALE — 50 ACRES OF LAND with small house and stable; will exchange for small house in country or town; apply Samuel Oliver, Peterboro, R. R. 3. 3d-31,7,14-4353

WILL EXCHANGE FIVE FIRST-class building lots on Edison Ave., for equity in good house. What have you to offer? Write Box 2495 Examiner Office. 1d-27-2495

FOR SALE — BARGAIN: RUBIDGE St., 8 roomed solid brick detached house, built in fire place, hardwood floors, polished; side drive; will be sold cheap as owner is going out of city, 261 Rubidge St. 3d-28-4333

FOR SALE—LOT AND GOOD BUILDing, near Westclox; phone 948J. 6d-30-4309

FOR SALE—100 ACRES. WEST half of Lot 13, Concession 7, Township of Asphodel. High state of cultivation; good brick house; also good out buildings. Apply A. J. Hogan, R.R. 3, Norwood.

SNAP! BUNGALOW, FIRST CLASS in every way; also old double house, central, real bargain; party leaving city; apply 421 George St. 5d-28-4283

HOUSE FOR SALE OR RENT — 76 Morrow St., all modern brick veneer; apply C. Brisbois, 308 Burnham St., phone 1158J. 6d-27-4248

FARM FOR SALE—WITH OR WITHout crop; 3 1-2 miles on Norwood road; apply 308 Burnham St., phone 1156J. C. Brisbois. 6d-27-4249

FOR SALE—DESIRABLE BUILDING lots, different parts of city; terms; apply D. J. Lundy, 95 Hunter St. 26d-177-3674

FOR SALE— NEW HOUSE IN WEST End, centre hall plan, oak floors throughout and modern in every respect. Easy terms to suit purchaser. Apply 437 George Street. dtf 2078

When Attacked By Dysentery YOU SHOULD TAKE

AND YOU WILL GET PROMPT RELIEF

When you ask for "Dr. Fowler's" be sure you get what you ask for, as some of those cheap, no-name, no-reputation preparations may prove dangerous to your health.

For 80 years, put up only by The T. Milburn Co., Limited, Toronto, Ont.

PERSONAL

YOUR FUTURE FORETOLD. SEND dime and Birthdate for convincing trial reading. Marcel Adel, P.O. Box 1595 STA. C, Los Angeles, Calif 4d-17,24,31,7-4065

CUT THIS OUT FOR LUCK—SEND birthdate and 10c for wonderful horoscope of your entire life. Prof. Raphael, 94 Grand Central Station, New York. 7d-31,7,14,21,28,4,11-4284

WORK WANTED

WANTED—WORK BY DAY; REASonable wages; within a radius of five miles of city; apply 304 Brock St. 1d-27-4348

POULTRY & EGGS

FOR SALE—14 HENS AND ROOSTER —26 Chickens; 227 Antrim St., after 6 p.m. 3d-27-4305

SITUATIONS WANTED

STENOGRAPHER— DESIRES POSItion for balance of Summer. Familiar with office work. Apply Box 2496 Examiner. 1d-27-2496

NOTICE

CHIMNEY AND FURNACES CLEANed; phone 1851W. 26d-36-3950

NOTICE—PHONOGRAPH REPAIRS; springs replaced while you wait; work guaranteed; T. Griffin, phone 2163W, 146 Park St., opp. C.G.E. 25d-44-4207

NOTICE—EVERYTHING IN CANVAS D. Hardie, late of Water street, wishes the people to know he is now at 499 Patterson street, taking orders for tents, awnings, boat tops, covers, cushions, curtains and all kinds of repair work. Phone any time 1915J. 4d-28,31,4,7-4240

NOTICE — BUILDING AND CONtracting; nothing too big or too small; estimates gladly given on all kinds of new or old work; J. Raymond Paquette, phone 1644M. 29 Crescent St. 26d-31-3779

WANTED

WANTED — USED CLOSED CAR; Phone 1696J. 3d-29-4350

WANTED—GENTLEMAN ROOMER; central; phone 894M. 3d-28

WANTED — COUPLE TO SHARE furnished house; central. Apply 340 Stewart. 6d-32-4345

WANTED—PORTABLE TYPEWRITer; phone 1189M after 6. 3d-28,30,31-4273

WANTED — LOT WITH SMALL house; cheap for cash; 387 Reid St. 7d-28-4195

WANTED — MOTOR CARTING; ALL kinds, long or short hauling; Beatty Bros. 'Phone 2169-991r2.

WANTED—1,500 MEN AND WOMEN to join Peterborough Industrial Exhibition. Coupon on another page. dh

WANTED TO BORROW $1000, $2000 and $3000 on first mortgage; guaranteed value of property twice the amount of the mortgage; for particulars apply Review Agency, 164 Hunter St. 26d-37-2336

MAN DROWNED.

American Visitor Loses Life When He Fell From Canoe.

NORTH BAY, July 31 (Canadian Press).—An extensive search is being conducted on the upper French River, in the vicinity of Franks Bay, for the body of Henry Keye Jans of Lackawanna, N.Y., who was drowned, according to word reaching here yesterday, on Monday night, when he toppled from a canoe into about 30 feet of water, 200 feet from shore. A diligent search has been conducted for three days without avail, and grappling irons are being put into use.

The profession of writing is popular among daughters of physicians, according to statistics.

NOTICE TO CREDITORS

IN THE MATTER OF THE ESTATE OF HANNAH BROWN, LATE OF THE TOWNSHIP OF DOURO, IN THE COUNTY OF PETERBOROUGH, MARRIED WOMAN, DECEASED.

NOTICE is hereby given pursuant to Section 56, Chapter 121, R.S.O., that all persons having claims or demands against the estate of the said HANNAH BROWN, deceased, who died on about the 18th day of May, 1926, at the Township of Douro, are required to send by post prepaid or deliver to the undersigned solicitors on or before the 15th, of August, 1926, their Christian and surnames and addresses with full particulars in writing of their claims and statements of their accounts, and the nature of the security, if any, held by them duly verified by statutory declaration.

AND TAKE NOTICE that after the said 15th day of August, 1926, the said executors will proceed to distribute the assets of the said deceased among the parties entitled thereto, having regard only to the claims of which they shall then have notice, and said executors will not be liable for said assets or any part thereof to any person or persons, whose claim shall not have been received by them or by their solicitors at the time of such distribution.

DATED at Peterborough this 8th day of July, A.D., 1926.

GORDON & O'BRIEN,
395 and 397 George Street,
Peterborough, Ontario.
Solicitors for the Executors.
4d-17,24,31,7-2367

Fishing — Bathing
Phone Keene 32-32
DAN COWIE'S TOURIST'S CAMPS
Rice Lake, Hiawatha, Ontario
Furnished Cottages, Boats, Canoes, Guides, Camps
Accommodation for a few Boarders

ORDER NOW
BEST ANTHRACITE
Hard Coal

STOVE AND NUT	$15.75
EGG COAL	$15.50
PEA COAL	$13.00
ALBERTA COAL	$14
COKE, Real Solvay	$13.00

HARD AND MIXED WOOD AT CURRENT PRICES
Cut and Split to Order

Peterboro Fuel and Transfer Co.
KELLY BROS.
Phone 270 & 362 - 134 Aylmer St.

CHAIN **RED & WHITE** STORES

Our Cash and Carry Special for Saturday Night

Somme Laundry Soap 6 Bars 25c

Full size bar and first quality Wash Day Soap

Red and White prices provide real savings on actual necessities. R. & W. service is the limit of modern study of the customers' convenience.

FARM FOR SALE

Consisting of 100 acres of choice farming land nicely situated in the township of Otonabee, 6 miles from Peterboro with public school right by and separate school 2 1-2 miles. Over 90 acres are under cultivation and the balance is in hardwood bush and pasture. Well underdrained and fenced and lots of water from 4 wells and running spring. This farm is well built on with modern 8-room brick house and with large frame barn on stone foundation with stabling for over thirty head of stock, two good implement sheds, 1 on stone foundation with fine hog pen underneath. All these buildings are rodded with approved lightning rods and are in good condition. Price $9000 for quick sale on suitable terms. Apply to Joe Fitzgerald, R. R. 7, Peterboro, Ont., telephone 18 ring 2-4, Keene. 3d-26,28,31-4226

FOR SALE

1 Roll Top Desk, Golden Oak, 5 drawers and other compartments.
1 Flat Top Desk, Golden Oak, 6 drawers; nearly new.
1 Flat Top Desk, Golden Oak, a little larger, 6 drawers.
1 small Iron Safe.
1 Underwood Typewriter, nearly new.
1 Tape Moistener.
1 medium size Hoist, platform about 3 1-2 feet by 8 feet.
1 Ford runabout in splendid condition.
1 5 passenger Durant Car.
Any of the above cheap for Cash.
THE J. M. GREENE MUSIC CO. LIMITED, CHARLOTTE ST.

Telephone 709 When You Want Your
PIANO OR ORGAN TUNED
Player Pianos a Specialty
All Work Guaranteed
W. H. CUNNINGHAM
560 Weller Street

B. C. SHINGLES
I handle the best grades of British Columbia Shingles at best prices. Roofing and roofing materials our business.
FRED. H. ROWAN
607 Weller St. Phone 851

SASH AND INTERIOR FINISH
Orders promptly executed from thoroughly dry materials, by skilled workmen.
WOOD
CANADIAN ALADDIN CO.
Monaghan Road, South
Phone 952 Evenings 2080j

DR. T. W. H. YOUNG
Physician and Surgeon
Graduate of London, Edinburgh and Glasgow
Office Hours: 8-10; 2-4; 6-8.
305 Stewart St. - Phone 347

FOR SALE

6 room new bungalow style Brick, all modern oak floors, very central; take good lot $5500
6 room Brick, all modern, electric range, laundry tubs, west side. $5000
6 room each side double house, Brick, good lot, central, bargain.... $3600
5 room Brick full plumbing, garage, west side, a good buy $3000
6 room fully modern house in Toronto, exchange for house here.
100 acres with a lot of good pine timber and wood, well located, close to station, bargain..... $2000
6 room frame house, close to Campbellcroft station, one acre lot.. $700
Number of good farms; some with crop and stock; see our listings.
3d-17,20,22-4084

Rutherford & Nugent Agency
282 George Street - Phone 142

FOR SALE.

Brick House, 8 rooms, barn 30 x 45, stone foundation, cement stabling, 12 acres land, 2 acres orchard, some small fruit; to wind up an estate; village of Keene..... $3500

Brick House, 7 rooms, 3 piece bath, furnace, hardwood floors, garage, good lot; west side..... $5500

Brick House, 7 rooms, 3 piece bath, fire place and mantle, hardwood floors, furnace, cement cellar, garage, large lot, close to Normal school; a bargain $4500

Frame house, 6 rooms and plumbing, garage, close to factories, easy terms $2100

M. STOREY
Phone 1566 - 190 Charlotte St.

FOR SALE

7 roomed white Brick house, all modern, attic all finished, hardwood floors, garage; a real home west side; see this.
8 acres of good land, lots of fruit, would take house in city.
100 acres good land close in; would exchange on city house.
$1650—6 roomed Frame house, all modern but furnace.
$4500—7 roomed red brick all modern west side.
New bungalow, would take lot or a car as part payment.
$2000—6 roomed red brick house, water, light and gas.
A good store business for sale cheap; central.
Agent for Cookaville Shale Brick and Fire Insurance.

J. CHAMBERS & CO.
392 Water Street
Office 341.
Residence 'Phone 1594W

BUILD A THERMOS HOME
Save Two to Five Tons of Fuel per year. Get our prices on Thermos Homes, large or small. Insulation, the solution of fuel cost.
A. E. CUNNINGHAM,
Builder and Contractor,
331 REID STREET

STORE
To let, with living quarters, central, low rent. Also Apts. and Garages to let.
A. LOW & CO.
385 BETHUNE ST.
Phone 697 - Nights & Holidays 1027

CHINA PAINTING
Mrs. Langley McCarthy Teaches Biscoffs' New and Beautiful Work in
CHINA PAINTING

DAVIS-THOMPSON COMPANY, LTD.
Insurance and General Agency
433 GEORGE ST. PHONE 40

4% INTEREST, compounded Half-Yearly, Paid on Deposits

One Dollar opens an account. Special facilities afforded Depositors for the convenient transaction of their business, and accounts are subject to cheque withdrawal.

For Sums of $100 and upwards this Company's Debentures are issued in terms of one to five years, bearing special rates of interest, depending upon the term of investment.

TORONTO SAVINGS AND LOAN CO.
435-437 George Street
Peterborough

THE GUMPS—VOTE FOR BABE

"BOOTS AND HER BUDDIES"

FOR SALE

$3200—Brick dwelling, good location, on easy terms.
$3500—Brick Bungalow, good location, on easy terms.
$2400—Frame Dwelling, good location on easy terms.
$6000—Brick Bungalow, good location, all conveniences
$6000—Brick Dwelling, good location, all conveniences.
50 acres farm land close to city; would exchange for dwelling in city.
Farms for sale in different parts of the county.

W. H. TAYLOR
163 Hunter St. W., or Phone 1462.

SITUATIONS VACANT

SITUATION VACANT — SMACK ideal soft drink flavor; cool, refreshing, healthful, delightfully tasty; made in a jiffy; enormous demand; send ten cents, get selling sample; make big money this summer; experience or capital unnecessary. Bradley - Garretson, Brantford, Ont. 12d-164-3694

Summer Cottages To Rent

TO RENT—COTTAGE AT CHEMONG Park for August; phone 990 r 12. 3d-27-4306

TO RENT — SMALL COTTAGE AT Chemong, furnished; cheap; apply D. Sullivan, Chemong Park. 3d-29-4354

HELP WANTED—Female

WANTED—AN UPSTAIR GIRL; APply Kings Hotel 3d-28-2489

WANTED — LADY WAITRESS AT Daily Lunch; apply 193 Charlotte. 3d-27-4316

LADIES—WE PAY $7 PER HUNdred gilding cards; easy work, no selling; self addressed envelope brings particulars. Star Card Novelty Co., Room 714, 1265 Broadway, N.Y. 1d-27-4347

BARRISTERS AND SOLICITORS

GORDON & O'BRIEN— Barristers Solicitors, Notaries. Money to loan on easy terms. Special attention to Patents and Trade Marks. Phone 219. Hon. G. N. Gordon, K.C., J. A. O'Brien.

J. R. CORKERY, BARRISTER, SOLicitor, Notary Public. Office Ground Floor, 414 Water St., Peterborough. Five Doors North of Hunter Street. Money to loan at current rates on easy terms.

B. T. MEDD—Barrister, Solicitor, Notary. Office over the Dominion Bank, corner of George and Simcoe streets. Telephone No. 32. Private funds to loan at current rates upon easy terms.

DUMBLE & JOHNSTON—Barristers, Solicitors, etc. Office, over the Toronto Savings and Loan Company, George Street, D. W. Dumble, K.C., W. Johnson.

R. R. HALL—Barrister, Solicitor, etc. Peterboro, Ont. Office, corner of Hunter and Water streets, over the Canadian Bank of Commerce. Trust Funds to loan on easy terms of payment.

JAMES FORDYCE STRICKLAND—Barrister, Solicitor, Notary Public Peterboro. 'Phone 191. Money to loan. 375 Water street.

WILFRID F. BUYCKE, Barrister, Solicitor, Notary Public. 395 Water street. Telephone 239.

PECK, KERR & McELDERRY, Barristers, Solicitors and Notaries. Office, Water street, Peterboro. Money to loan at the lowest current rates of interest. Telephone 1950. E. A. Peck, F. D. Kerr, K.C., W. J. McElderry.

SURVEYOR

F. T. WEBSTER, Ontario Land Surveyor, Registered Professional Engineer, formerly of Ottawa. Phone 2540.

MEDICAL

DR. BUCHANAN, F.R.C.S., Edinburgh M.R.C.S., Eng., L.R.C.P., London. Eye, Ear, Nose and Throat Specialist Hours 9-11 2-4 p.m., and 7-8 p.m. 'Phone 519. Office, corner Water and Murray streets.

DR. C. C. CRAGG—Eye, Ear, Nose and Throat Specialist. Office 395 Charlotte street, formerly occupied by Dr. Neal. Hours—9-11 a.m., 2-4 p.m., 7-8.30 p.m. Telephone: House 1018. Office 2185.

BOARDERS WANTED

BOARDERS WANTED — GENTLEman boarder; good home; central; terms reasonable; apply at 491 Aylmer St. 6d-29-4280

FOR RENT

TO LET — MODERN APARTMENTS and one store; apply Braund. 10d-35-4327

TO LET—496 BOLIVAR ST., SEVEN roomed dwelling; apply 311 Boswell Ave. 6d-30-4321

FOR RENT — 6 ROOMED BRICK cottage, newly decorated; immediate possession; apply 294 Burnham. 3d-27-4320

FOR RENT—GARAGE ON KING ST. west of Park; phone 1755J. 3d-27-4319

TO RENT—SMALL HOUSE NEWLY decorated; a four roomed flat, casement garage; apply 163 Aylmer St. 3d-29-4351

TO RENT — PARTLY FURNISHED room for light housekeeping; conveniences; phone 2680J. 3d-29-4352

WAREHOUSE TO RENT—4 FLOORS, railway siding, yard and stables; central; low rent; phone 1888.

TERRACE TO LET — CORNER Sherbrooke and George St., central, warm place; low rent; apply M. Fine, 427 George St. 6d-31-4332

FOR RENT OR SALE—GOOD HOUSE with barn, 60 Orpington Road; apply Barnes and Cookman, dry-goods store, Crawford's Grove. 6d-31-4331

TO RENT—7 ROOMED HOUSE; ALL conveniences; laundry tubs and furnaces ;apply 301 Lewis. 6d-31-4342

FOR RENT—HOUSE; ALL CONVENIences; Dublin; apply 583 Aylmer. 6d-31-4334

FOR RENT — NINE ROOMED dwelling, hot water heating, hardwood floors, fireplace, newly decorated, wired for electric stove, garage, immediate posesssion; apply 304 Boswell Ave. 3d-27-4318

TO RENT — $6.00; SMALL HOUSE and stable; Caddy St.; phone 821J. 3d-27-4302

TO RENT—TWO BRIGHT FURNISHed rooms, suitable for light housekeeping; apply 217 Rubidge St. 3d-27-4308

FOR RENT—FURNISHED COTTAGE with boat on Clear Lake for August; apply 358 Aylmer St., phone 130. 6d-30-4173

FOR SALE—2 ELECTRIC FIXTURES, 5 piece parlor set, hall rack, kitchen range, water jacket, gas stove, carpet, brass bed, wardrobe, window hangings; call 7 to 9 p.m.; 44 George St. S. 3d-29-4329

LOW RENT — BRIGHT 5 ROOM Apartment, furnished, all conveniences, 3 blocks north C.G.E. on Rubidge St.; first class apartment, Stewart St.; Houses, central, $13, $20, $25, $35; apply 421 George; phone 273 evenings. 5d-27-4267

FOR RENT — WAREROOMS, OR would be suitable for small manufacturing business; possession immediately; apply 437 George street. dtf-823

FOR RENT — A NICELY LOCATED brick residence at 475 Mark St. For further information apply 473 Mark street. 12d-31-2427

TO RENT — SEVERAL HOUSES, some newly painted and decorated; rents running from $16.00 to $30.00 per month in good localities; for particulars apply to Review agency, 164 Hunter St. 26d-27-2335

FOR RENT — MODERN, HEATED Apartments; apply 437 George St. dtf-1866

FOR RENT—NO. 173 1-2 SIMCOE street, suitable for store or office; Apply 437 George street. dtf-313

FOR RENT—HEATED OFFICE ON George street. Apply 437 George street. dtf

TO RENT — RED BRICK HOUSE, near corner Sherbrooke and Park; 3 piece bath, light, water, gas and telephone; phone 461J. 3d-28-4344

TO RENT—2 APARTMENTS, CENTral, heated, five rooms and bathroom, gas stove, sink, stationary tubs, china closet, cupboards, clothes closets complete; move in any time; rent starts first September; phone 206W. 6d-32-4357

Renew Your Subscription

LOST

LOST—BROWNIE 3A CAMERA ON Water or Hunter St.; finder please leave at Examiner. 3d-28-4347

LOST—WILL PERSON WHO PICKED up hand satchel on road between Warsaw bridge and Lakefield please return to Examiner office. 1d-27-4355

LOST — BROWN SPANIEL DOG ANswering to name of Brownie. Finder please phone 873W; reward. 3d-28-4339

LOST — BROWN LEATHER CLUB Bag between Chemong and Peterboro, containing ladies' apparel; liberal reward will be offered. 3d-28-2492

LOST — ON SUNDAY EVENING— "Perfect" black bicycle from the lock house at Lock's bridge; please return to 70 Lansdowne St. or police station. 3d-27-4315

LOST—33 x 5 TIRE AND RIM BEtween Peterboro and Kawartha Park, July 27th; finder please notify R. S. Pringle, Kawartha Park; liberal reward. 6d-29-4285

LOST—STRAYED FROM THE PREMises of the undersigned, Lot 29, Con. 11, Smith, on or about July 12th, year old black and white heifer, dehorned and with a pig ring in front of right ear; send information to C. O. Northey, R. M. D. No. 2, Lakefield, phone 509 r 12, Lakefield. 3d-29-2503

FOR SALE

FOR SALE—RANGE IN GOOD CONdition;apply 490 Elm St.. 3d-28-4335

FOR SALE — TAPESTRY UPHOLstered Couch; 3 leather cushioned oak chairs; apply 468 Rubidge. 3d-28-4337

FOR SALE—BABY GRAND PIANO in good condition; reasonable; phone 1839J. 3d-27-4310

FOR SALE—GOOD OAK SIDEBOARD with bevel edge looking glass; apply 136 James St. 3d-27-4301

PRINTING BUSINESS FOR SALE— Established 26 years. Will sell very reasonably. Apply Garden Press, Peterborough. 3d-29-4346

CORNER GROCERY FOR SALE— Ideal stand for cash and carry; central; best of reasons for selling; apply Box 4314 Examiner. 6d-30-4314

YACHT FOR SALE—$150.00 ENGINE good as new; hull twenty-five by seven; complete; capacity, 23 persons;; just the thing for club; phone 821J. 3d-27-4303

GROCERY AND BAKING BUSINESS for sale in good village; good paying proposition; reason for selling ill health; for further information apply in first instance to phone 159 Peterboro. 3d-27-4304

FOR SALE — CHCICE STRAWBERries and raspberries; apply 121 Hilliard; phone 2636J. 6d-27-4234

DEW WORMS FOR SALE—60c PER hundred; phone 1763J. 6d-27-4244

FOR SALE—DEW WORMS; PHONE 337W. 26d-35-2315

FOR SALE—WOOD — PHONE 1937 for dry hemlock slabs and hardwood slabs; prompt delivery; W. J. Fitzgerald. 26d-178-3708

FOR SALE—3 ROCKERS, A BREAKfast set, 3 chairs, 3 small tables, kitchen cabinet, tables, 2 small rugs, bedroom furniture and other small household articles; apply 541 King street, Saturday evening and all day Monday. 1d-27-4358

FOR SALE — KITCHEN TABLE $2; parlor table $3; fall leaf table, $3.50 side boards, $8 and $10; coal oil oven, $3; china cabinet and desk combined, $20; oak hall rack; baby carriages, bicycles, go-cart, waggon, dressers and stands; brass bed; dishes, etc. 243 McDonnel St., J. Boorman. 4d-29-4336

LIVESTOCK FOR SALE

FOR SALE — SEVEN PIGS, TWO months' old, Yorkshire; apply M. Geary, Ennismore, phone Ennismore 5 r 11. 3d-28-4341

LIVESTOCK FOR SALE — A WORK Horse, or will exchange for a milk cow; Peters, Braidwood Ave. 3d-28-4338

HELP WANTED—Male

WANTED—YOUNG MAN TO WORK in saw mill, $35 month and board. John C. Wood, Pontypool, Ont. 2d-28-4356

WANTED — REPRESENTATIVES IN every town; splendid pay; don't miss this one; Importers, Hamilton, Ont.

MAN OR BOY FOR FARM WORK— apply D. H. Perks, R. R. 7, Peterboro. 3d-27-2483

FIREMEN, BRAKEMEN, BEGINners $150, later $250 monthly; also clerks, permanent (which position?) Write Railway Box 4329 Examiner. 3d-29-4329

AGENTS WANTED

MAN OR WOMAN TO TRAVEL AND appoint agents Yearly guarantee $1092 (being $21 weekly average) and expenses. Experience unnecessary. For particulars write Winston Co., Toronto. 9d-3,7,10,14,17,21,24,28,31-3727

WE WILL PUT YOU IN THE CLOTHing business in your territory—invest all the money, teach you the business, carry all the stock and back you to with the fullest cooperation. All you have to do is sell with the splendid selling outfit we give you, and collect your profit in advance. Earnings limited only by industry—with $50.00 a week conservative estimate. Barton Tailoring Company, Dept. 19 Box 241, Montreal, Que. 3d-17,24,31-2365

AUTOS FOR SALE

FOR SALE — McLAUGHLIN 5 PASsenger, six cylinder car, in good order; address 344 Charlotte, phone 466. 6d-114-3849

FOR SALE — McLAUGHLIN SIX; splendid condition; phone 1083W. 3d-27-4299

CAR FOR SALE — 1920 MAXWELL five passenger touring in first class condition; bargain for cash; 496 Cambridge St. 3d-27-4311

CAR FOR SALE — FORD SEDAN; newly painted, in good condition; reasonable; phone 1753M. 3d-27-4312

CAR FOR SALE — SEE BREWER Motor Sales for used cars and trucks; all makes; prices right; terms arranged; 101 Hunter St., opposite St. John's Church. 26d-173-2095

HOUSES, REAL ESTATE

FOR SALE—2 SMALL HOUSES; ALL conveniences; cheap for cash; owner leaving city; Box 4330 Examiner. 6d-31-4330

FOR SALE — 50 ACRES OF LAND with small house and stable; will exchange for small house in country or town; apply Samuel Oliver, Peterboro, R. R. 3. 3d-31,7,14-4353

WILL EXCHANGE FIVE FIRSTclass building lots on Edison Ave., for equity in good house. What have you to offer? Write Box 2495 Examiner Office. 1d-27-2495

FOR SALE — BARGAIN: RUBIDGE St., 8 roomed solid brick detached house, built in fire place, hardwood floors, polished; side drive; will be sold cheap as owner is going out of city, 281 Rubidge St. 3d-28-4333

FOR SALE—LOT AND GOOD BUILDing, near Westclox; phone 948J. 6d-30-4309

FOR SALE—100 ACRES. WEST half of Lot 13, Concession 7, Township of Asphodel. High state of cultivation; good brick house; also good out buildings. Apply A. J. Hogan, R.R. 3, Norwood.

SNAP! BUNGALOW, FIRST CLASS in every way; also old double house, central, real bargain; party leaving city; apply 421 George St. 5d-28-4283

HOUSE FOR SALE OR RENT — 76 Morrow St., all modern brick veneer; apply C. Brisbois, 308 Burnham St., phone 1158J. 6d-27-4248

FARM FOR SALE—WITH OR WITHout crop; 3 1-2 miles on Norwood road; apply 308 Burnham St., phone 1158J. C. Brisbois. 6d-27-4249

FOR SALE—DESIRABLE BUILDING lots, different parts of city; terms; apply D. J. Lundy, 95 Hunter St. 26d-177-3674

FOR SALE— NEW HOUSE IN WEST End, centre hall plan, oak floors throughout and modern in every respect. Easy terms to suit purchaser. Apply 437 George Street. dtf 2078

When Attacked By Dysentery YOU SHOULD TAKE

AND YOU WILL GET PROMPT RELIEF

When you ask for "Dr. Fowler's" be sure you get what you ask for, as some of those cheap, no-name, no-reputation preparations may prove dangerous to your health.
For 80 years, put up only by The T. Milburn Co., Limited, Toronto, Ont.

PERSONAL

YOUR FUTURE FORETOLD. SEND dime and Birthdate for convincing trial reading. Marcel Adel, P.O. Box 1595 STA. C. Los Angeles, Calif 4d-17,24,31,7-4065

CUT THIS OUT FOR LUCK—SEND birthdate and 10c for wonderful horoscope of your entire life. Prof. Raphael, 94 Grand Central Station, New York. 7d-31,7,14,21,28,4,11-4284

WORK WANTED

WANTED—WORK BY DAY; REASonable wages; within a radius of five miles of city; apply 304 Brock St. 1d-27-4348

POULTRY & EGGS

FOR SALE—14 HENS AND ROOSTER —26 Chickens; 227 Antrim St., after 6 p.m. 3d-27-4305

SITUATIONS WANTED

STENOGRAPHER— DESIRES POSItion for balance of Summer. Familiar with office work. Apply Box 2496 Examiner. 1d-27-2496

NOTICE

CHIMNEY AND FURNACES CLEANed; phone 1851W. 26d-36-3950

NOTICE—PHONOGRAPH REPAIRS; springs replaced while you wait; work guaranteed; T. Griffin, phone 2163W, 146 Park St., opp. C.G.E. 25d-44-4207

NOTICE—EVERYTHING IN CANVAS D. Hardie, late of Water street, wishes the people to know he is now at 499 Patterson street, taking orders for tents, awnings, boat tops, covers, cushions, curtains and all kinds of repair work. Phone any time 1915J. 4d-28,31,4,7-4240

NOTICE — BUILDING AND CONtracting; nothing too big or too small; estimates gladly given on all kinds of new or old work; J. Raymond Paquette, phone 1644M. 29 Crescent St. 26d-31-3779

WANTED

WANTED — USED CLOSED CAR; Phone 1696J. 3d-29-4350

WANTED — GENTLEMAN ROOMER; central; phone 894M. 3d-28

WANTED — COUPLE TO SHARE furnished house; central. Apply 340 Stewart. 6d-32-4345

WANTED—PORTABLE TYPEWRITer; phone 1189M after 6. 3d-28,30,31-4273

WANTED — LOT WITH SMALL house; cheap for cash; 387 Reid St. 7d-28-4195

WANTED — MOTOR CARTING; ALL kinds, long or short hauling! Beatty Bros. 'Phone 2169-991r2.

WANTED—1,500 MEN AND WOMEN to join Peterborough Industrial Exhibition. Coupon on another page. db

WANTED TO BORROW $1000, $2000 and $3000 on first mortgage; guaranteed value of property twice the amount of the mortgage; for particulars apply Review Agency, 164 Hunter St. 26d-37-2336

MAN DROWNED.

American Visitor Loses Life When He Fell From Canoe.

NORTH BAY, July 31 (Canadian Press).—An extensive search is being conducted on the upper French River, in the vicinity of Franks Bay, for the body of Henry Keye Jans of Lackawanna, N.Y., who was drowned, according to word reaching here yesterday, on Monday night, when he toppled from a canoe into about 30 feet of water, 200 feet from shore. A diligent search has been conducted for three days without avail, and grappling irons are being put into use.

The profession of writing is popular among daughters of physicians, according to statistics.

NOTICE TO CREDITORS

IN THE MATTER OF THE ESTATE OF HANNAH BROWN, LATE OF THE TOWNSHIP OF DOURO, IN THE COUNTY OF PETERBOROUGH, MARRIED WOMAN, DECEASED.
NOTICE is hereby given pursuant to Section 56, Chapter 121, R.S.O., that all persons having claims or demands against the estate of the said HANNAH BROWN, deceased, who died on about the 18th day of May, 1926, at the Township of Douro, are required to send by post prepaid or deliver to the undersigned solicitors on or before the 15th, of August, 1926, their Christian and surnames and addresses with full particulars in writing of their claims and statements of their accounts, and the nature of the security, if any, held by them duly verified by statutory declaration.
AND TAKE NOTICE that after the said 15th day of August, 1926, the said executors will proceed to distribute the assets of the said deceased among the parties entitled thereto, having regard only to the claims of which they shall then have notice, and said executors will not be liable for said assets or any part thereof to any person or persons, whose claim shall not have been received by them or by their solicitors at the time of such distribution.
DATED at Peterborough this 8th day of July, A.D., 1926.
GORDON & O'BRIEN,
395 and 397 George Street, Peterborough, Ontario.
Solicitors for the Executors.
4d-17,24,31,7-2367

Fishing Bathing
Phone Keene 32- 32
DAN COWIE'S TOURIST'S CAMPS
Rice Lake, Hiawatha, Ontario
Furnished Cottages, Boats, Canoes, Guides, Camps
Accommodation for a few Boarders

ORDER NOW

BEST ANTHRACITE

Hard Coal

STOVE AND NUT	$15.75
EGG	$15.50
COAL	
PEA	$13.00
COAL	
ALBERTA	$14
COAL	
COKE, Real Solvay	$13.00

HARD AND MIXED WOOD AT CURRENT PRICES
Cut and Split to Order

Peterboro Fuel and Transfer Co.
KELLY BROS.
Phone 270 & 362 - 134 Aylmer St.

FARM FOR SALE

Consisting of 100 aces of choice farming land nicely situated in the township of Otonabee, 16 miles from Peterboro with public school right by and separate school 2 1-2 miles. Over 90 acres are under cultivation and the balance is in hardwood bush and pasture. Well underdrained and fenced and lots of water from 4 wells and running spring. This farm is well built on with modern 8-room brick house and with large frame barn on stone foundation with stabling for over thirty head of stock, two good implement sheds, 1 on stone foundation with fine hog pen underneath. All these buildings are rodded with approved lightning rods and are in good condition. Price $9000 for quick sale on suitable terms. Apply to Joe Fitzgerald, R. R. 7, Peterboro, Ont., telephone 18 ring 2-4, Keene. 3d-26,28,31-4228

FOR SALE

1 Roll Top Desk, Golden Oak, 5 drawers and other compartments.
1 Flat Top Desk, Golden Oak, 6 drawers; nearly new.
1 Flat Top Desk, Golden Oak, a little larger, 6 drawers.
1 small Iron Safe.
1 Underwood Typewriter, nearly new.
1 Tape Moistener.
1 medium size Hoist, platform about 3 1-2 feet by 8 feet.
1 Ford runabout in splendid condition.
1 5 passenger Durant Car.
Any of the above cheap for Cash.
THE J. M. GREENE MUSIC CO. LIMITED, CHARLOTTE ST.

Telephone 709 When You Want Your
PIANO OR ORGAN TUNED
Player Pianos a Specialty
All Work Guaranteed
W. H. CUNNINGHAM
560 Weller Street

B. C. SHINGLES
I handle the best grades of British Columbia Shingles at best prices. Roofing and roofing materials our business.
FRED. H. ROWAN
607 Weller St. Phone 851

SASH AND INTERIOR FINISH

Orders promptly executed from thoroughly dry materials, by skilled workmen.
WOOD
CANADIAN ALADDIN CO.
Monaghan Road, South
Phone 952 Evenings 2080j

DR. T. W. H. YOUNG
Physician and Surgeon
Graduate of London, Edinburgh and Glasgow
Office Hours: 8-10; 2-4; 6-8.
305 Stewart St. - Phone 347

CHAIN RED & WHITE STORES

Our Cash and Carry Special for Saturday Night

Somme Laundry Soap 6 Bars 25c

Full size bar and first quality Wash Day Soap

Red and White prices provide real savings on actual necessities. R. & W. service is the limit of modern study of the customers' convenience.

FOR SALE

6 room new bungalow style Brick, all modern oak floors, very central; take good lot $5500
6 room Brick, all modern, electric range, laundry tubs, west side..$5000
6 room each side double house, Brick, good lot, central, bargain.....$3600
5 room Brick full plumbing, garage, west side, a good buy $2000
6 room fully modern house in Toronto, exchange for house here.
100 acres with a lot of good pine timber and wood, well located, close to station, bargain.....$2000
6 room frame house, close to Campbellcroft station, one acre lot..$700
Number of good farms; some with crop and stock; see our listings.
3d-17,20,22-4084

Rutherford & Nugent Agency
282 George Street - Phone 142

FOR SALE.

Brick House, 8 rooms, barn 30 x 40, stone foundation, cement stabling, 12 acres land, 2 acres orchard, some small fruit; to wind up an estate; village of Keene.....$3500

Brick House, 7 rooms, 3 piece bath, furnace, hardwood floors, garage, good lot; west side.....$5500

Brick House, 7 rooms, 3 piece bath, fire place and mantle, hardwood floors, furnace, cement cellar, garage, large lot, close to Normal school; a bargain $4500

Frame house, 6 rooms and plumbing, garage, close to factories, easy terms $2100

M. STOREY
Phone 1508 - 196 Charlotte St.

FOR SALE

7 roomed white Brick house, all modern, attic all finished, hardwood floors, garage; a real home west side; see this.
8 acres of good land, lots of fruit, would take house in city.
100 acres good land close in; would exchange on city house.
$1650—6 roomed Frame house, all modern but furnace.
$4500—7 roomed red brick all modern west side.
New bungalow, would take lot or a car as part payment.
$2000—6 roomed red brick house, water, light and gas.
A good store business for sale cheap; central.
Agent for Cookaville Shale Brick and Fire Insurance.
J. CHAMBERS & CO.
382 Water Street
Office 341.
Residence 'Phone 1594W

BUILD A THERMOS HOME
Save Two to Five Tons of Fuel per year. Get our prices on Thermos Homes, large or small. Insulation, the solution of fuel cost.
A. E. CUNNINGHAM,
Builder and Contractor,
331 REID STREET

STORE
To let, with living quarters, central, low rent. Also Apts. and Garages to let.
A. LOW & CO.
385 BETHUNE ST.
Phone 697 - Nights & Holidays 1027

CHINA PAINTING
Mrs. Langley McCarthy Teaches Biscoffs' New and Beautiful Work in CHINA PAINTING

DAVIS-THOMPSON COMPANY, LTD.
Insurance and General Agency
433 GEORGE ST. PHONE 40

4% INTEREST, compounded Half-Yearly, Paid on Deposits

One Dollar opens an account. Special facilities afforded Depositors for the convenient transaction of their business, and accounts are subject to cheque withdrawal.

For Sums of $100 and upwards this Company's Debentures are issued in terms of one to five years, bearing special rates of interest, depending upon the term of investment.

TORONTO SAVINGS AND LOAN CO.
435-437 George Street
Peterborough

THE GUMPS—VOTE FOR BABE

"BOOTS AND HER BUDDIES"

MUTUAL LIFE
OF CANADA

Our aim is to furnish the largest amount of life insurance at the lowest possible cost. Ask our nearest agent for rates. 13

Geo. Gibbons, District Manager. A. C. Gray, District Representative
201 Barrie Bldg., George Street, Peterboro, Ontario

MOUNT PLEASANT NEWS.

MOUNT PLEASANT, July 31.—Miss Dorothy Morden, a pupil of Mrs. L. Winslow, is receiving congratulations of her friends in passing the examination in junior piano work conducted by the Peterboro Conservatory of Music.

Mrs. Duncan Sharpe of Millwood Road, Toronto, has returned to her home after spending the past week with friends at Mount Pleasant and Peterboro.

Miss Elsie Day of Omemee is visiting with Mr. and Mrs. Joshua Eggleston.

Mrs. George Jamieson and her daughter, Miss May Jamieson, drove into Peterboro on Saturday.

Mr. Mervyn Kinsman of Millbrook called on friends in the village on Friday evening.

Messrs. Clow and Bert Morden visited with their father, Mr. Joseph Morden of Omemee, who was injured in a recent fall.

Messrs. Aubrey Bland and Eric McLean motored to Unionville on Saturday and spent a few days with friends there.

Mrs. Garnet Shield and daughter Juan were visiting with Mrs. Shields nephew, Mr. and Mrs. Thomas Shield for a few days during the past week.

Mr. and Mrs. William Handley and Mr. and Mrs. Melville Handley and children motored to Oshawa on Saturday and spent the week end with the former's son, Mr. and Mrs. Percy Handley.

Mr. and Mrs. Herb Parker and daughter Helen, of Orange Corners, visited with friends in the village on Wednesday.

Mr. George Cook of Vancouver was in the village on Wednesday, renewing old acquaintances.

Rev. J. O. Totten and Mrs. Totten of Cavanville visited with Mr. and Mrs. Garnet Shield on Tuesday evening.

Mr. and Mrs. Robert Ruth, Mr. Robert Henderson, Mr. and Mrs. Ira Lowes, Miss Helen McLean and Messrs .Gordon Ruth and Wilfred Scott spent Tuesday huckle berrying at Gull Lake.

Mr. James Sisson drove to Millbrook on Wednesday and attended Cavan Council meeting.

Mr. and Mrs. Joseph Boyd motored to Orono on Wednesday and attended the Liberal-Conservative convention.

Mrs. Clew Morden, Mrs. Joseph Lowe, Mrs. John Handley and Mrs. Ira Lowes motored to Peterboro on Monday afternoon.

Mrs. Harry Bland is visiting with friends in the village.

Mrs. Whiteside and babe of Bethany are the guests of her sister, Mrs. Albert Guest, in town.

Mrs. Lloyd Sutton of Cavan and Mrs. Burrow of Hamilton called at the home of Mrs. Sutton's parents, Mr. and Mrs. J. H. Lowe on Monday.

Mr.and Mrs. Ira Lowe were visitors in Millbrook on Wednesday.

Mr. Thomas Eggleston of Omemee called at the home of his brother, Mr. Joshua Eggleston on Friday.

WESTWOOD NEWS.

WESTWOOD, July 30.—Mrs. Annie McConnel and granddaughter of Billings, Montana, have been visiting Mrs. McConnell's brother, Mr. John Carter.

Mrs. Robert Nevins spent Sunday in Keene with her brother, Mr. Robert Wood, who is quite ill.

Mrs. Will Hope, Mrs. Donald Hope and Mrs. John C. Hope were recent guests of Mrs. Stuart Graham.

The Misses Helen and Jean Lancaster of Napanee were visiting their friend, Miss Mary Breckenbrige over the week end.

Mrs. Ivan Joy returned to her home in Barrie on Tuesday, after a few weeks visit with her parents, Mr. and Mrs. John Harrison.

Last Sunday Mr. Bennette, pastor of Norwood Presbyterian church, and Mr. McLean of Westwood and Keene, exchanged pulpits. Next Sunady evening, August 1, service will be held in the Anglican church at 7.30 p.m. when Rev. Walter Carter of Hawick, Scotland, who is visiting his parents here, will preach.

Mr. and Mrs. James Sargent and Mr. and Mrs. Robert Lancaster spent Sunday evening at the home of Mr. and Mrs. Stuart Graham.

The Misses Florence and Mary Steele are spending the week at their father's home in Norwood.

Mr. Julian Carter of Smith's Falls has been visiting his brother, Mr. John Carter.

Mrs James Wood, accompanied by her daughter, Miss Agnes Wood, R.N. of Chicago, Ill., have returned home after spending the past week near Ripley, on Lake Huron, with their cousin, Miss Margaret Wood.

Most of the farmers in this locality are through haying and are ready to start cutting wheat. In spite of the cold, backward spring the hay crop has been a bountiful one.

STONEY LAKE NEWS

KAWARTHA, PARK, July 31.—This year, for the first time in many years, the Park is not holding a regatta, which is a keen disappointment to many of the regatta faces on the lake. This event, held for years on Toronto's Civic Holiday, drew a crowd only surpassed by Juniper, and so popular was it that Chemong, Lakefield and Rice Lake sent their annual quotas to enter the various events. The committe was live and active and had a very marked community spirit, which was evidenced at every event in their season's programme. There was never a lack of boosters for the Park, which in its turn sent a contingent of generous proportions to all the other regattas, not only to contest the events, but as fans.

Olne hopes that another year the Kawartha Park regretta will return to its old place on the "Gala Week" programme. Instead of the annual regatta dance in the Pavilion on Monday August 2nd there is to be a special dance, the proceeds of which are to go to The Star Fresh Air Fund.

Personals

The Misses Clara Adams of Peterborough and Ada Adams of Windsor are at their cottage for the season.

Mr. and Mrs. R. B. Rogers and Miss Lilian Rogers of Peterborough are at "Uncle Dick's Cabin."

Mr. and Mrs. Don Fitzgerald of Lakefield are visiting Mrs. H. G. Fitzgerald at "Clear Lake Villa."

Miss Isabel Nelson of Peterborough is summering at the Park.

Mr. and Mrs. H. Beal and family are at Big Island.

Mr. Heber Rogers of "Beechwood Farm," Peterborough was at the lake on Thursday.

Mr. and Mrs. H. W. Morphet and Miss Mildred Morphet of Peterborough are at their cottage at the Park.

ROSENEATH NEWS

ROSENEATH, July 31.—Misses Winnie and Leone Dawe of Bethany are holidaying at the home of their uncle, Mr. George A. Dawe.

Misses Olive Turk and Irene Bray, of Baltimore, have been visiting friends and relatives in the village and neighborhood.

Miss Thelma Johnston, Toronto, is spending a week's vacation with friends in the village.

SAVES A DISASTER.

Keep a piece of blotting paper under your bureau cover over the wood. Perfumes and liquids accidentally spilled will have less opportunity to injure the wood.

Brantford ROOFS

Rich, Soft Tones Of A Brantford Roof

Brantford Asphalt Slates harmonize with any style of architecture, and their rich, soft tones blend with their surroundings at all times of the year.

They last for years, are fire resistant and give perfect protection from all weather conditions. 13

Brantford Roofing Co Limited Brantford, Ontario

Stock Carried, Information Furnished and Service on Brantford Roofing rendered by

A. McDonald Lumber Co., Ltd. Peterboro

ITALY ACCEPTS MUSSOLINI RULE

May Find It Hard, But Takes Medicine Smilingly.

UNIONS LEGALIZED.

ROME, July 31.—On a certain morning recently, Gaetano Lanfranchi, who ordinarily works in a machine factory,put on his Sunday best clothes, pinned the Italian tri-color of red, white and green in his buttonhole, ate a frugal breakfast of bread and cheese, and told his wife and kids he was going off to his labor union headquarters.

The union was going to have its own band and was going to march through the Corse, Rome's most fashionable shopping street, and into the Piazza Colonna where it would mass with other labor unions and pay tribute to the Duce, who is Benito Mussolini.

Blaring Bands.

All over town other Marios, Giacomos, Giavannis and Pietros were telling their wives the same thing and going to their various unions. And for hours, beginning at about nine in the morning, Italian labor unions, proudly headed by blaring bands and flag carriers, poured into the Piazza.

There were thousands of us spectators seated at little tables in front of cafes sipping coffee. We were a representative crowd, a slice of the life of Rome. The washerwoman elbowed the proud daughter of the aristocracy, the street cleaner stood next to the distinguished looking professor.

Six years ago in Italy, red flags and black flags of Bolshevism and Communism were flying over metallurgical and automobile plants. Today nothing was seen but the Italian tri-color. Six years ago, the flag was torn from the hands of men, thrown to ground and spat upon. Todays, heads were bared as the colors passed and the Roman Fascist salute with the outstretched hand was given.

Mad Applause.

Six years ago bands played and men sang the Internationale and other Communist songs. Today band after band boomed out the catchy inspiring strains of the Fascisti hymn, and men and women applauded madly.

After all the color and music and excitement and patient waiting until 1.30, a Black Shirt leader appeared at a window and said he was very sorry, but the Duce couldn't come.

The crowd quietly dispersed. There was not a murmur. The King of England would not have dreamed of disappointing a great crowd like that. It is the measure of the mastery of this Mussolini and the revolution he has brought about.

Few people outside Italy realize the revolution Mussolini has affected in industry. Whether the workmen deep down in their hearts like it or loathe it is hard to ascertain. Their own former labor unions have been dissolved by law and new labor unions under Fascisti control have been created. Independent labor has no press to voice its thoughts.

Signed Pact.

What has happened in Italy has been this: last October the Confederation of Industrialists and the Confederation of Fascist labor unions signed a pact agreeing to consider each other as the only authorized representatives of capital and labor in industry. And just a few weeks ago the Parliament, under Mussolini's spur, passed a Trade Union act which consolidates them.

Fascist labor unions are legalized. More than that, whether a workman formally joins them or not, one day's wages each year is deducted and goes to the union of his trade. The same thing applies to the employer. The law makes strikes practically impossible. But the same law makes lockouts practically impossible. A special court for adjudicating industrial disputes is set up. It will consist in each dispute of three magistrates and two citizens, chosen from a panel. These citizens are to be drawn from lists of persons known to be experts in problems regarding capital and labor.

If the Italian workman dislikes the whole law, he has the consolation that his boss can't lock him out And certainly on this particular Sunday, when he went to pay homage to Mussolini, he didn't seem to be particularly sore. His wages were small, but they were sure.

It probably would never work in America or England, but so far under Black Shirt supervision it has been a success in Italy. If it is bitter medicine, Gaetano and Pietro have up to date taken it with smiling faces—in public.

OMEMEE PERSONALS.

OMEMEE, July 31.—Mr. C. L. Morcombe and his mother motored to Whitby on Sunday and visited relatives.

Mr. and Mrs. R. Poast, accompanied by Mr. and Mrs. Orman Poast, of London, motored to Ballyduff on Wednesday and spent a couple of days with the former's daughter, Mrs. Lethang.

Dr. N. H. and Mrs. Sutton of Peterboro, were visitors in town on Saturday.

Miss Eileen Johnson has returned to Toronto to resume her position after a pleasant holiday with her parents, Mr. and Mrs. F. Johnson.

Mrs. J. Bushnell and daughter, Mrs. C. McCaffrey, and little daughter, Audrey, spent Wednesday with Mr. and Mrs. Norman Stinson, who are holidaying at Thurstonia.

Messrs. E. Marsh and Cecil Mills motored to Toronto last week, where the latter exchanged his touring car for a sedan.

Mr. and Mrs. Fred. Bradley and children, of Brighton, are the guests of the former's parents, Mr. and Mrs. J. Bradley.

Mr. and Mrs. J. P. Thurston, their son and daughter spent Sunday with the former's sister, Mrs. W. J. Kennedy.

Mr. David Morden, of Peterboro, visited his father, Mr. Joseph Morden, on Saturday evening.

Mr. and Mrs. Harry Stinson, of Oshawa, visited their parents in town on Saturday and Sunday.

Messrs. Orville Bradley and Merritt Bradburn, of Detroit, are holidaying at their respective homes.

Mrs. D. Balfour, of Lindsay, is the guest of Mr. and Mrs. W. Connell and Mr. and Mrs. R. Bannon.

Mrs. I. Deyell, of Lindsay, is visiting at the home of her nephew, Mr. D. Deyell.

Mrs. E. W. Rowland and sons and Mrs. Musgrove attended the Summer School at Bobcaygeon on Wednesday evening, Mr. E. Marsh having taken them.

Mr. T. J. Parsons and daughter, Miss Lila Parsons, visited at the home of Mrs. Thomas Rehill, in Peterboro, on Wednesday.

Mr. and Mrs. L. A. Mahood and son, Donald, motored to Toronto on Saturday.

Mr. and Mrs. F. Evans and Mrs. Arthur Williamson motored to Huntsville on Wednesday to visit the latter's aunt, who is seriously ill.

Mrs. G. Cook is spending some time with her sister in Toronto.

Misses Clara and Gertrude Meyers, of Toronto, were the guests of Mr. and Mrs. E. H. Mitchell over Sunday.

Mr. Gordon Wright, of Norwood, renewed acquaintances in Omemee on Monday.

Mrs. Agnes Johnston, who has been visiting her nieces at Hamilton and Galt, returned home last week.

Miss Mabel Weir spent the week-end with friends in Peterboro.

Misses Flora and G. McQuade, of Allandale, visited their aunt, Mrs. R. H. Williamson, last week.

Mrs. T. C. Stephenson and her father, Mr. Henry Laidley, attended the Conservative picnic at Long Beach on Wednesday last.

Mr. and Mrs. M. Lethang and family, of Ballyduff, spent Sunday with Mr. and Mrs. R. Poast.

Mr. and Mrs. Johnston, of Toronto, were the guests of the former's aunt, Mrs. Thomas Newman, over the week-end.

Dr. and Mrs. Irvine, Mrs. A. Staples, of Lindsay, and Miss Hooey, of Toronto, visited Mr. and Mrs. William Earle on Friday.

Mr. and Mrs. E. H. Mitchell and daughter, Miss Emily, Mr. and Mrs. A. Ford and son, Mr. and Mrs. F. Clement, Miss Annie Clement, Misses Meyers, of Toronto, and Mr. Laverne McKinley enjoyed a motor trip on Sunday to Havelock.

Mr. and Mrs. H. Lamb, accompanied by Mr. and Mrs. Charles Ivory, called on friends in Bowmanville on Sunday.

Mr. Lorne Howell, of Ford, spent a short time in town this week and accompanied by Mrs. Howell and children have gone to Rice Lake to visit relatives.

Mrs. R. H. Williamson motored to Toronto with friends on Saturday.

Misses Helen Mackey, Mary Faulkner, Elda Overholt and Leta Ruth left on Saturday for Beamsville to assist in garnering in the fruit crop.

Mrs. Ellen Williamson, of Picton, who has been visiting her sister, Mrs. H. Nugent, left on Wednesday to visit Toronto friends.

Friends of Miss Phyllis Morton and Miss Nichols, who were both operated on for appendicitis in Peterboro last week, will be pleased to know they are on the way to recovery.

Mr. J. Murray, of Peterboro, called on friends in town on Monday.

Mrs. W. Lowes, of Peterboro, visited at the home of Mr. Richard Howden on Wednesday.

CROWE'S LANDING

CROWE'S LANDING, July 29.—The following guests are registered at "Belvidere":

F. G. Hewlett, Flushing, N.Y.; James Lynn, Miss M. Kemler, Miss B. Kemler, Miss E. Gammie, Miss D. McConnell, Toronto; Mr. and Mrs. R. J. Forbes, Mr. John Chettleburgh, Miss Mary Chettleburgh, Niagara Falls, N.Y.; Mrs. Shaw, Niagara Falls, N. Y.; Mrs. Frank L. Craig, Toronto; Mr. and Mrs. H. T. Harve, Hamilton; O. A. Manthey, Cincinnati; Dr. A. H. Hertell, Wm. A. Hertell, Wm. Greenfield, Mr. and Mrs. John Yearsley, Toronto; Miss Charotte Block, Warren Alt, Buffalo; Mr. and Mrs. J. Hyde Bennett, Miss Merrick, Miss Irma Wright, Dr. Robert Dunlop, J. J. Dunlop, Toronto; J. S. Gardiner, Chatham; W. James, H. H. Milburn, Toronto; B. Rose, Peterboro; W. J. Sherwood, Belleville; G. Clancy, S. Taylor, W. C. Brown, L. J. Evans, Miss G. Clancy, J. C. Stowart, R. Fleming, Toronto.

Personals.

Mr. Charles Craig motored to the lakes from his home in Vancouver and is a guest of Mr. and Mrs. Craig at "Belle Isle." A Craig re-union was held in his honor which was most enjoyable, nearly thirty of the clan gathering together for the event. The Craig family are pioneers on Upper Stoney Lake and now that a community has grown up they still contribute their quota to the well being and enjoyment of the summer colony.

In the account of Crowe's Landing regatta the name of the director was given as R. S. Simpson which was an error. Mr. R. S. Simpson was a judge and Mr. B. M. Chapman was director.

Mr. and Mrs. George Burnham and Miss Betty Burnham of Toronto are at their cottage.

Mr. G. A. Brethen of Norwood attended the regatta at the Landing on Monday.

Mr. B. M. Chapman and family of Toronto are at their cottage "The Cedars."

Mr. and Mrs. Don Fitzgerald of Lakefield were among those who attended the regatta on Monday.

Miss Lila Graham of Toronto is a guest of Mrs. Fair at Burnham Lodge.

Mr. and Mrs. Craig of Grand Valley are at their cottage near Crowe's Landing.

Mrs. George Fair of Toronto is a guest at Burnham Lodge.

Mr. and Mrs. George Douglas of Young's Point attended the regatta on Monday, making the trip in their sailing yacht.

Dr. and Mrs. J. C. Smith and children, Lulu, Douglas and Donald and Mrs. H. J. Stuart of Lakefield attended the regatta at the Landing on Monday.

Mr. and Mrs. A. Mitchell and family of Toronto are at "Sunnyside" for the summer.

Mrs. Harry Sutherland and her daughter, Miss Margaret Henderson, of Toronto, are at their summer home on Upper Stoney Lake.

Mr. and Mrs. Rugh Robb of Norwood are at "Ohso Kosy" for the season.

Mr. and Mrs. M. R. Callendar of Toronto are guests of Mr. and Mrs. I. N. Ackerman.

Mr. and Mrs. Frank L. Craig of Toronto are at "Belle Isle" for the season.

Mr. Bert Chapman of Buffalo is visiting his father at "The Cedars."

Mr. ad Mrs. John Davidson of Peterboro are at their island for the summer.

Dr. and Mrs. R. C. Griffiths of Toronto are at "Maplehurst" for the summer.

Mrs. MacIntyre of Toronto is spending the summer at "The Cedars."

Mr. Reg. Dixon of Chemong Park was among those who attended the regatta on Monday.

Dr. and Mrs. J. M. Jory of St. Catherines are at their cottage above Crowe's Landing with their family.

Miss Florence McIntyre, nurse-in-training at the Roosevelt Hospital, New York, is visiting her uncle, Mr. B. M. Chapman at "The Cedars."

Dr. and Mrs. A. Moir and Miss Dorothy Moir have opened "Cliff Cottage" for the season.

Mr. and Mrs. Rod Pakenham of Toronto are spending the summer at the Landing visiting friends.

Mr. and Mrs. E. P. Cuffe and Miss Lois Cuffe of Norwood are at their cottage on Upper Stoney Lake.

Mr. and Mrs. Ben Simpson and family of Hamilton are at their cottage at Crowe's Landing.

Dr. and Mrs. Turner and Miss Beatrice and Frances Turner of Millbrook are at their island near Crowe's Landing.

Mr. and Mrs. K. G. Thompson of Norwood are at their cottage for the season.

Mr. and Mrs. J. W. Rork and Mr. Perrin Rork of Norwood are at their cottage at Crowe's Landing.

Mr. J. S. Ridpath of Lakefield attended the regatta on Monday.

Mr. and Mrs. John E. Roxborough and Miss Mary Roxborough of Norwood are at their cottage for the season.

Mr. and Mrs. R. S. Simpson of Ottawa are at their cottage for the summer.

St. Paul's Presbyterian Church

Rev. Wm. Allan, Minister

Soloist - - Miss Greta LeBarr

Musical Director: Martin B. Chenhall, - A.R.C.O.

PREACHER - - - SUNDAY, AUGUST 1st, 1926

REV. THOMAS FRASER

DETROIT, U.S.A.

Morning Subject: **AN OLD MAN'S RETROSPECT**

Evening Subject: **IS Your TREASURE SAFE?**

SUNDAY SCHOOL LESSON

DIVINE AND HUMAN LEADERSHIP

DIVINE AND HUMAN LEADERSHIP
TEXT: Exod. 13:17-22; 14-10-16

And it came to pass, when Pharoah had let the people go, that God led them not through the way of the land of the Philistines, although that was near: for God said, Lest peradventure the people repent when they see war, and they return to Egypt.

But God led the people about, through the way of the wilderness of the Red sea and the children of Israel went up harnessed out of the land of Egypt.

And Moses took the bones of Joseph with him: for he had straitly sworn the children of Israel, saying, God will surely visit you: and ye shall carry up my bones away hence with you.

And they took their journey from Succoth, and encamped in Etham, in the edge of the wilderness.

And the Lord went before them by day in a pillar of a cloud, to lead them the way: and by night in a pillar of fire, to give them light: to go by day and night.

He took not away the pillar of the cloud by day, nor the pillar of fire by night, from before the people.

And when Pharoah drew nigh, the children of Israel lifted up their eyes, and, behold, the Egyptians marched after them: and they were sore afraid: and the children of Israel cried out unto the Lord.

And they said unto Moses, Because there no graves in Egypt, hast thou taken us away to die in the wilderness? wherefore hast thou dealt thus with us, to carry us forth out of Egypt?

Is not this the word that we did tell thee in Egypt, saying, Let us alone, that we may serve the Egyptians? For it had been better for us to serve the Egyptians, than that we should die in the wilderness.

And Moses said unto the people, Fear ye not, stand still, and see the salvation of the Lord, which he will shew to you today for the Egyptians whom ye have seen today, ye shall see them again no more for ever.

The Lord shall fight for you, and ye shall hold your peace.

And the Lord said unto Moses, Wherefore criest thou unto me? speak unto the children of Israel, that they go forward:

But lift thou up thy rod, and stretch out thine hand over the sea, and and the children of Israel shall go on dry ground through the midst of the sea.

The International Uniform Sunday School Lesson for August 1. Divine and Human Leadership, Exod. 13 17-22: 14 10-16.

BY WM. E. GILROY, D.D.
Editor of The Congregationalist.

The critical side of the story of Israel's deliverance at the Red Sea does not come under our survey in the study of this lesson. A great deal has been written in pedantic, if not learned, fashion, to explain how the waters could have been pushed back while Israel went through safely.

All of that has little to do with the significance of the narrative. The record that we have is either that of a miraculous circumstance, which would not be miraculous if it could be explained, or it is the story written at a later date concerning a great deliverance in which the miraculous intervention of Providence had been seen.

Those who wish to consider all the critical questions that arise in the study of the Old Testament are recommended to read the scholarly works in which various viewpoints are taken.

We are writing for those whose primary quest is the spiritual truth of the Bible. In the quest of this spiritual truth most of these critical questions are entirely secondary.

The cutstanding teaching of this lesson, along with those which we are considering in connection with it, is that concerning the way in which divine and human leadership blend in the outworking of the destiny of men and of nations. We do not need to go only to stories of ancient Israel to find that truth exemplified.

Other Instances.

Again and again there have been deliverances in the lives of nations that to a devout soul would seem as marvelous as the deliverance of Israel at the Red Sea. One thinks, for instance, of the saving of England from the Spanish Armada.

It looked as if no possible human agency could prevent the Armada doing its destined work of conquest, but with the intrepid courage of an English admiral there came the terrible winds which scattered and wrecked the Spanish fleet. Such instances could be again and again cited in history.

In all these instances we should find divine and human agencies co-operating. Nothing is truer in all life than the saying that the Lord helps those who help themselves. Without the courageous leading of Moses there would have been for Israel no Red Sea to cross. Man, to a greater extent than he often realizes, lays down the conditions under which divine power operates.

None Impassable.

Just as the promised land has become for mankind a symbol of hope and progress, the Red Sea is a symbol of the seemingly impassable barriers of life—the things that rise up before us when difficulties and enemies beset us from behind. At such times can there be any greater watchword than that of this lesson—"speak unto the children of Israel that they go forward?" It is in this spirit that barriers are overcome, that difficulties disappear.

"Forward" be our watchword,
Steps and voices joined:
Seek the things before us
Not a look behind."

It is a glorious lesson, re-enforced in innumerable chapters in human experience, inspiring men, giving them the sense of God's presence and the realization that they may conquer through Him.

Miracles as wonderful as this have happened again and again in history where human leaders have gone forward themselves and have led others with the determination that nothing should turn them back from the fulfillment of their purpose and from the call of God.

Man is never so near to God as when he is going forward in this spirit. His infidelity is never so deep as when he allows the sense of obstacles and difficulties to deter him from the way of duty, progress and freedom.

"When through the deep waters I call thee to go,
The rivers of sorrow shall not overflow:
For I will be with thee thy trials to bless
And sanctify to thee thy deepest distress."

(Copyright, 1926, NEA Service, Inc.)

WOLVES IN NORTH DESTROYING STOCK

Are Very Plentiful in Bar River District Says Hunter

SAULT STE. MARIE, July 31.—J. M. Reid of Bar River, who had an encounter with a wolf some time ago which almost lost a Sault editor his $100 guarantee that a wolf would not attack an man, says that there are plenty of wolves in the Bar River district, and that he has seen as many as five in one night.

Too many leaves in the woods make it impossible for the hunters to get a shot at a wolf just now, Reid says and they are dong some damage to the stock in the district.

While out hunting with Duncan Fremlin, Reid said, they came across five wolves driving one after another out of the bush as they shot at the ones they could see. Reid said there was no possibility of mistaking a wolf for a dog while in the bush, as the dog runs with a hollow in his back, and the wolf runs with a hump in his back.

Union Summer Services

MURRAY STREET BAPTIST GEORGE ST UNITED

Rev. J. E. Todd, B.A. — Pastors — Rev. C. W. Rose, D.D.

11 A.M.—MURRAY STREET BAPTIST
Preacher—REV. J. A. MacKENZIE, B.D.

7 P.M.—GEORGE STREET UNITED
Preacher—REV. J. A. MacKENZIE, B.D.

J. H. Renwick —Organists— Francis Sutton

PARK ST. BAPTIST CHURCH

REV. N. R. McLEOD, Pastor

11.00-12.30—WORSHIP SERVICE AND BIBLE SCHOOL
Morning—"HEAVEN DELAYED, BUT GUARANTEED"
Evening—"WHEN A RICH MAN WAS UP A TREE."
Lord's Supper after Evening Service.

THE UNITED CHURCH OF CANADA

Continuing the PRESBYTERIAN, METHODIST AND CONGREGATIONAL CHURCHES

TRINITY--ST. ANDREWS

VACATION UNION SERVICES, JULY-AUGUST
REV. A. DONALDSON
11 A.M.—Every Sunday Service in St. Andrew's.
7 P.M.—Every Sunday Service in Trinity.
10 A.M.—Sunday School in both Churches.
Organist, MISS MABEL CLARRY
BRIEF, BRIGHT, HELPFUL SERVICES

KNOX- UNITED SERVICES ST. JAMES

Rev. William McDonald, B.D. — 11 a.m.—KNOX — Rev. William McDonald, B.D. — Sunday School, 9.45 a.m.

Rev. J. D. Richardson, M.A., B.A. — 7 p.m.—ST. JAMES' — Rev. William McDonald, B.D. — Mr. R. J. Devey, organist

SPRINGVILLE CHURCH

REV. A. H. McCONNACHIE in Charge
AT 11—"THE LONELY CHRIST."
Service at Fairmount, 3 O'clock

MARK ST. Minister, R. T. Richards, B.A., B.D. Organist, V. H. L. Boorman
MORNING SERVICE—11 A.M.
EVENING SERVICE—7 P.M.
The minister will preach at both services.

CENTRAL PARK

Tomorrow night at eight o'clock will be the best place in the city to spend an hour—a splendid musical treat will be furnished.

Evangelist George Garrett

will be the special speaker.

GOSPEL HALL Sunday School - 10 a.m. Worship Meeting, 11 a.m.

Evangelistic Service at seven o'clock p.m.
Mr. George Garrett the speaker.

ANGLICAN.
ST. JOHN'S CHURCH.
Rev. R. C. Blagrave, D.D., Vicar.
9th Sunday after Trinity.
8.30 a.m., Holy Communion.
3 p.m., Sunday school.
11 a.m., Holy Communion and sermon.
7 p.m., Evensong and sermon.
Frederick G. Mann, Organist and Choir Master.

ALL SAINTS' CHURCH.
Rev. J. Douglas Paterson, Rector.
9.45 a.m., Sunday school.
11 a.m., Holy Communion.
7 p.m., Evening Prayer.
The Rector will preach.

ST. GEORGE'S CHURCH.
Braidwood Avenue — South Peterborough.
(Rev. J. L. Hughes, Rector.)
Ninth Sunday after Trinity.
10 a.m., Sunday school.
11 a.m., Litany and Eucharist.
7 p.m., Evensong.

ST. LUKE'S CHURCH.
Cor. Rogers and Robinson Streets.
Rev. Geo. J. Bousfield, B.A., Rector
Services at 8 a.m., 11 a.m., and 7 p.m.
Sunday school at 10 a.m.
Holy Baptism by appointment.

ROMAN CATHOLIC.
ST. PETER'S CATHEDRAL
Low masses at 7.30 and 9.00 a.m.
High Mass, 10.30 a.m.
Vespers, 7.00 p.m.

MISCELLANEOUS.
TRUTH MISSION.
REV. DAVID McKEE, PASTOR.
Sunday school, as usual at 9.45.
Services at 11.00 and 7.00.
Morning subject, "Glorying in the Cross." Evening subject, "A Guilty Conscience."

ASSEMBLY HALL.
"Christians gathered in the name of the Lord Jesus will (D.V.) hold meetings as follows:
Sunday (in Assembly Hall.
Sunday school, 9.45 a.m.
Breaking of Bread, 11 a.m.
Evangelist William Pinches of Niagara Falls, Ont., will preach the gospel in a tent situated on George street, near London street, on Sunday, at 7 p.m., and each week night, except Saturday, at 8 p.m. The public are heartily invited to attend these meetings. Come and bring your friends.
"The Lord hath laid on Him the iniquity of us all." — Isa LIII:6.

SALVATION ARMY.
Holiness meeting, 11 a.m.
Sabbath school, 2.15 p.m.
Service in Victoria Park at 3 p.m.
Salvation meeting at 7 p.m.

The Examiner

Telephones: Editorial, 1601; Business office, 1600. Private Branch Exchange to all Departments.

The Examiner is a member of the Audit Bureau of Circulation.

The Daily Examiner, published every lawful day by The Peterborough Examiner, Limited. Office, 419 George street. $6.00 per year, delivered in the city; out-of-town subscribers, by mail, $4.80 a year.

The Weekly Examiner, published every Thursday. Subscription price $1.50 a year.

U. S. REPRESENTATIVES

Special U. S. Representatives—W. E. Stockwell, 623 People's Gas Building, Chicago, Ill.

New York—Chas. F. Miller, 225 Fifth Avenue.

Advertising Rates on application.

R. M. GLOVER, Managing Director.

SATURDAY, JULY 31, 1926.

THE PATTERSON PLAN.

Last year H. K. Patterson, a well-known Winnipeg business man, offered a well thought out and most interesting solution of the tariff problem along lines that he believed would be acceptable alike to the people of the East and the West and to the consumer as well as to the manufacturer.

At the time the Patterson plan was announced it attracted considerable attention, but finding that many of our readers have not even heard of it, The Examiner is publishing the details believing that just now when the political campaign is bringing the tariff again into the limelight a plan that would remove this question altogether from the political arena and attempt to solve it on simple business principles will be of interest.

Examiner readers would do well to read Mr. Patterson's article and follow closely his arguments which are entirely non-partizan in their tenor.

A SPLENDID INDUSTRY.

The announcement from the Western Clock Company of an addition to its splendid plant into which it moved four years ago and which at that time was regarded as providing ample accommodation for some time, is most gratifying in its significance.

This company, which started operations in Peterboro with but a dozen hands and which employed eighty people when the present plant was opened in 1922, now has 187 on its pay roll, while the production has increased from 800 pieces to 1,700 pieces a day, and steadily increasing business and output has already necessitated the enlarging of one of the departments of the plant.

The Western Clock Company's progress means much to Peterboro, inasmuch as the number of people finding employment there continues to grow each year, while its products, nationally advertised on a very large scale, attract widespread attention to this city as a manufacturing centre and the Canadian home of Westclox products as well as of other world famous lines.

The announcement of an addition to the company's plant necessitated by the large business done this year is very welcome news to local citizens.

CANADA'S GOLD OUTPUT.

A good tonic for those who are optimistic about Canada's future is to be found in studying the figures in regard to the world's gold output.

The estimated output for 1926 is about $405,000,000, as compared with $409,000,000 in 1925 and $487,500,000 in 1913, the high record for all time.

The total output of the British Empire last year was $282,560,000, as compared with $292,000,000 in 1913.

The Empire's production was 69.7 per cent. of the world total, as against 59.9 per cent. in 1913.

Here is where Canada comes in.

While there was heavy falling off in the gold output of Australia, New Zealand and India, the Rand and Canada more than made up.

Canada, in fact, has more than doubled her output since 1920, Dominion mines producing last year the record of $37,000,000, and it now ranks third among gold-producing countries.

And over 80 per cent. of the output comes from our own Province of Ontario, whose gold fields are a comparatively recent discovery with vast unprospected areas still to be opened up.

It is expected that this year Canada's gold production will reach the $50,000,000 mark, and there seems little doubt that before long we will pass the United States whose output has been declining steadily since the war.

DUPES AND OTHERS.

There is a kind of grim humor about the remark of Mr. Ernest Taylor, police court interpreter and mission worker among the Italian colonies, that these people are unaffected by the death toll of poison liquor. The booze drunk by the Italians and the booze dispensed by their compatriots in the bootlegging business are two very different things, Mr. Taylor said yesterday. These people are too wise, they know the perils of the illicit traffic, know, probably, the character of the people who are concerned in it. But they defend, not unnaturally, the retailers. It is the man "higher up" who is to blame. Who is the man higher up? Nobody professes to know. Mystery shrouds him. He is seldom discovered outside the pages of a thriller or the last scene of a drama.

But the remark of Mr. Taylor about the contrast of the drinking habits of the Italians and the drinking habits of the dupes of the bootleggers should be borne in mind by all, and especially the younger generation. There may be a thrill in the thought of a secret nip of some vile potion, but it is the thrill akin to that which comes to the ignorant yokel taken in by some "skin" game; the thrill of the man who is bamboozled and who vainly imagines he is smart and clever. The man who sells horrible concoctions to the dumb-bells, whom he knows all the time he is fooling, is probably as near a teetotaler as he can possibly be. He has to keep sober. It is one of his qualifications. When he is taking risks, how foolish it would be for him to lose his sense of caution and his cunning.

The thimble-rigger is not usually a gambler. He is a shrewd man with business talents that have been distorted. The same with the bootlegger. He aims to make money out of the folly of humanity, and he finds he has lots of material to work on. The man and woman, the youth and maiden, who keep away from the temptation to be daring, are the wise ones. It is the illicit drinker of bootleg stuff who is the scatter-brained sucker.—Hamilton Spectator.

HENRY FORD.

Henry Ford sat down with his devoted wife 25 years ago to consider the family budget. It was finally determined they could not afford turkey for Chri[illegible] Henry was the [illegible] man in the world with a steady family income of more than $100,000,000 per annum—a figure never before attained in the history of the world.

Last month the University of Michigan conferred the honorary degree of Doctor of Engineering upon Mr. Ford, who may now wear an academic cap and gown and exhibit a university parchment. This university degree was "in recognition of his material contribution to social welfare, and his constructive imagination in the field of industry." It also describes Ford as a man "whose genius brought into being an industry that changed the world."

When we study Mr. Ford, it is not his record as a builder of motors or the position in wealth and income he has attained that gives rise to astonishment. It is the vast sweep of his genius in the many fields in which he has proved himself the master workman.

Let us number some of his attainments:

1st: He has led the world in gasoline motor cars, making and distributing more than 13,000,000, and there are not twice that number of motor cars in the world today.

2nd: He is the largest combined individual railroad owner and operator in the world. His 600-mile railroad system he bought from near the scrap heap, rebuilt and reorganized it, and set standards unique in the railroad world.

3rd: He is one of the large ship owners and operators on the Great Lakes and on the ocean, transporting his own material to his factories by water, and shipping the products by water through the Great Lakes and to Europe and South America.

4th: He is today the pioneer commercial aviator of the world, developing airplanes, aviation landings and commercial air transportation without a Government backing or subsidy.

5th: He is a coal miner in West Virginia and Kentucky.

6th: He is an iron miner in northern Michigan.

7th: He leads in blast furnace work, with a model establishment, unsurpassed for organization, efficiency and cleanliness.

8th: He is setting a pace in forestry with new inventions in timber-cutting and the saving of waste.

9th: He is the second largest glass maker; produces plate glass in continuous sheets after three years of experiment, something which experts declared could never be done.

10th: He grows the flax to make 25 per cent. of his linen requirements.

11th: He is a maker of linen cloth.

12th: He is a manufacturer of tires just to keep his hand on the industry while he buys for the most part of other manufacturers:

13th: He is a weaver of wool.

14th: He is a manufacturer of cotton cloth.

15th: He is a very large drawer of wire for use in his electric parts, making wire to the fineness of the human hair.

16th: He conducts one of the largest experimental work shops in the world.

17th: He is a distiller of coal; takes a ton worth $5 and converts it into coke and by-products worth $12.50.

18th: He is a maker of benzol, 22,000 gallons of which are sold by 66 Ford dealers in Detroit every day under the name of Ford Benzol.

19th: He is a watch and clock maker and repairer—one of his earliest trade and business operations.

20th: He runs a motion picture laboratory.

21st: He is a maker of artificial leather.

22nd: He is a builder of storage batteries.

23rd: He is a great student and lover of birds. He roamed the country for many years with Burroughs, the naturalist, and on his home grounds are many bird homes.

24th: He is a lover of nature and everything that grows, and is now building a garden with 25,000 rose bushes.

25th: He is one of the largest farmers in Michigan, tilling ten thousand acres with men and machinery and showing profit therefrom.

26th: He is a maker and operator of trade and engineering schools, combining studies and profitable industry for orphans or young men who could not otherwise be provided for, making them self-sustaining by their own hands.

27th: He is an educator of the broadest type, righteously holding that history is largely "bunk" dealing with kings and priests and their battles, to the neglect of the real history of man.

28th: Mr. Ford's Dearborn Independent "devoted to the neglected truth" has a circulation of more than 600,000. He dominates it in policy, and therein expresses his ideas every week.

29th: He has put $10,000,000 into a hospital at Detroit, from which physicians and patients alike may draw important lessons.

30th: Mr. Ford is in the ready-to-wear clothing, boot and shoe and meat and fish business, selling $6,000,000 worth of food per annum to his employees. He found that when he put in his minimum wage of $5 per day the storekeepers raised their prices to absorb a part of the increase in wages.

31st: In the book-making field Mr. Ford is both author and publisher, and his books sell around the world.

32nd: He has set a pace in home building, and has made a model village near his works.

33rd: The position of the richest man in the world may be classed as a distinction, a trade, or an achievement, but it is a position Mr. Ford never sought.

34th: He is probably the largest individual bank depositor in the world, although there may be larger aggregates of deposits between banks and bankers. He usually has in bank about $200,000,000.

35th: He is a builder of hydro-electric power plants. In this field as well as in the motor field he can be classed as an engineer of distinction, worthy of his university degree.—Barron's Weekly.

EDITORIAL NOTES AND COMMENT.

"Bathing Suits Reduced" reads an advertisement. Sounds like an impossibility.

The vigor of the early bombardment suggests that the political fight will develop into a lively argument before long. How the adjectives and the epithets will fly!

The death of Dr. Michael Clark removes one of the most picturesque of Canadian public men. "Red Michael" made his mark in the House of Commons and will long be remembered.

IT PAYS TO ADVERTISE

Choose your nearest exit

By Bruce Bairnsfather

CATTLE, GRAIN AND PRODUCE

Peterboro—Toronto—Montreal
Winnipeg

TORONTO LIVESTOCK

Receipts

Union Stock Yards, receipts, 80 cattle, 1 calf, 125 hogs, 72 sheep and lambs.

Export steers, choice	$7.60 to $8.25
do., heifers	7.00 7.50
do., bulls	4.50 5.25
Choice store, dehorned	6.50 7.00
Butchers, choice	7.50 7.75
do., heifers	7.00 7.50
do., medium	6.00 6.50
Do., common	4.50 5.00
Baby beeves	9.00 11.00
Cows, fat, choice	5.00 5.50
do. medium	4.25 5.00
Do., canners and cutters	2.50 4.00
Bulls, butcher, choice	5.00 5.50
do. medium	4.25 4.75
Feeders, shorp keep	6.50 6.75
Feeding steers, choice	6.00 6.50
Stockers, good	4.50 5.50
Calves, choice	12.00 13.00
Springers, choice	80.00 100.00
Milkers, choice	70.00 85.00
Spring lambs	16.00 17.00
Spring buck lambs	14.00 15.00
Sheep, light	6.00 7.00
Hogs, off cars	13.75 .....
Hogs, f.o.b.	12.75 .....

Premium per head on selected hogs, $2.65.

STERLING EXCHANGE

MONTREAL, July 31 (Canadian Press). — Sterling exchange rates were quoted here yesterday as follows:

Sterling demand $4.84 3-4.
Sterling cables $4.85 1-4.

MONTREAL GRAIN AND PRODUCE

MONTREAL, July 31 (Canadian Press).—The feature of the Montreal grain trade yesterday was the stronger feeling that developed in Canadian Western oats and prices were advanced 1-4 cent per bushel. The export trade continued quiet.

Prices for all grades of spring and winter wheat flour were well maintained under a quiet enquiry.

The turnover in all lines of millfeed was again small but the undertone to the market was steady. The demand for standard grades of rolled oats was inactive, but prices were unchanged.

Little business was transacted in butter and values were about steady. The receipts were 7,200 packages.

The tone of the cheese market was again weak and prices scored a further fractional decline. The receipts were 10,888 boxes.

The trade in eggs was quiet but prices ruled steady. The receipts were 1,068 cases.

CHICAGO GRAINS

CHICAGO, July 31 (Canadian Press).—Unabated drought in Canada forced wheat values much higher yesterday, but heavy profit taking on the upturns brought about a reaction. Closing quotations for wheat were unsettled at the same as yesterday's finish to 3-4 advance, corn 1-2 to 1 5-8 down; oats 1-8 and 1-4 to 1-2 off; and provisions showing 7 cents to 22 cents down.

With late prices in the wheat market much below, the day's best figures, may traders who sold out on the bulge were credited with buying again just at the last. The fact that export business in North American wheat yesterday aggregated nearly 1,500,000 bushels, acted as a stimulus additional to unfavorable weather in Canada, and to indications of further damage to Canadian wheat already suffering from heat and lack of rain.

Mills and elevators were active buyers of cash wheat here yesterday and premiums paid at the Gulf of Mexico were 1-2c a bushel higher, notwithstanding that 2,152,000 bushels increase of the Kansas City stock of wheat so far this week was announced. On the other hand some Number 2 hard wheat here sold at 1-2 cent under July, a discount for cash wheat the first time on the crop. Primary arrivals of domestic wheat yesterday totalled 3,900,000 bushels, against 3,651,000 a week back and 2,071,000 a year ago.

Good rains in Nebraska, Iowa, the Dakotas and Minnesota led to lower prices for corn. Besides, indications point to wet weather over Illinois and Indiana. Oats were draggy.

Better cash demand both for lard and meats rallied the provision market.

PARDON REFUSED FOR WHITTEMORE

Slayer of Prison Guard Must Die, Says Governor Ritchie.

BALTIMORE, Md., July 31—The last hope of Richard Reese Whittemore, his wife and his father that the robber might escape the gallows on which he is sentenced to die on Friday, Aug. 13, for killing an aged prison guard was dispelled when Governor Albert Ritchie declined to commute the death sentence.

The Governor's decision quickly followed a hearing he gave to Edgar Allan Poe, whom the Court appointed counsel for the condemned man. State Attorney General Thomas H. Robinson, State's Attorney Herbert O'Conor, Rawlings Whittemore, the robber's father; his wife, Mrs. Margaret Whittemore, and relatives of the murdered guard also attended the hearing.

Mrs. Whittemore with trembling hands handed the Governor petitions asking clemency. They bore more than 2,500 signatures of Baltimore men and women, mostly those opposed to capital punishment. Mrs. Whittemore and her father-in-law occupied seats near the Governor, who sympathetically shook hands with them when he took the petitions.

"I have followed the Whittemore's case closely from the beginning, and have read the testimony and court arguments both in the public press and in the stenographic notes," said Governor Ritchie in announcing his decision. "I have not felt any doubt about his guilt of murder in the first degree, and later hearing and considering the earnest and able arguments today I still feel none and see nothing to justify me in commuting his sentence."

The condemned man received the news calmly.

Beer—
Twice as strong as 4.4 can be—made at home.
Ask your Grocer for
RITE-GOOD
Malt Extract and Hops
Package to make 25 Pints $1.00
Package to make 50 Pints $1.75
If your grocer can not supply you, write direct to
E. B. Nettelfield & Co.
Ontario Representatives
38 Colborne St. - - Toronto
or
St. Lawrence Preserving Co. Reg'd
Quebec, P. Q. 39

CLEAR LAKE NEWS

KAWARTHA PARK, July 31. — Mr. and Mrs. J. C. Budred and Miss Doris Budred, of Toronto, are at their cottage at the park.

Mr. and Mrs. Ivor Brock and Miss Pearl Brock, of Toronto, are at "Shingle Shanty" for the season.

Mr. and Mrs. J. W. Williamson, of Toronto, are at their cottage for the season.

Mr. and Mrs. Rayson and Miss Maxine Rayson, of Toronto, are at their cottage, "Twin Oaks," for the season.

Mr. and Mrs. A. Williamson and daughter, of Winnipeg, motored to the park and are visiting Mr. and Mrs. J. W. Williamson.

MARMORA NEWS

MARMORA, July 30.—Mr. and Mrs. Forrest Dennis of Campbellford visited the former's parents, Mr. and Mrs. George Dennis of Deloro over the week end.

Rev. B. F. Byers of Stirling was in town on Wednesday.

Mrs. L. Rundle is on a visit to her aunt, Mrs. Arthur Juby of Stirling.

HOW DO YOU SAY IT?

(By C. N. Lurie.)

Common Errors in English and How To Avoid Them.

"GRAMMAR PARTIES."

(By The McClure Syndicate, Inc.)

A correspondent, writing from a small city in the Middle West, tells of "grammar parties" recently held by a women's club there, and suggests that similar parties might prove interesting elsewhere.

The meetings of the club are held every two weeks. Between meetings, the members make notes of errors in grammar which they observe in their own speech, in that of their friends and relatives, and in newspapers, magazines and books. When possible, search is made for the rule of grammar correcting the error. It is then reported at the meeting of the club, and discussed.

"We have found it quite interesting," writes the correspondent. "We have many members who desire to improve their speech, and who find this an excellent means of doing so. It is not so 'dry' as going back to the grammar which we have forgotten since our school days. And it is really astonishing to note how many errors we find."

VOICE OF THE PEOPLE.

All letters must be signed by the writer, and must bear his address. A pen-name may be used for publication except in letters on political subjects, which must bear the writer's name for publication.

To The Editor Examiner,
Peterboro.
Dear sir:

After the meeting Wednesday in Victoria Hall, where Mr. Peck in his speech referred to statements of the Hon. G. N. Gordon in his address before the Ladies Liberal Association on the 16th inst. I have looked up The Examiner of that date and after carefully reading the Hon. G. N. Gordon's speech one is forced the conclusion that there is in it a spirit of chagrin as from dissapointment, and that his object was deal Mr. Peck a knockout blow, but that it might not so appear, his opening remarks dealt with other supporters of the Hon. Mr. Meighen. His newly appointed Minister of Public Works he described as once a partner of a race track gamblers, and Mr. De Witt Foster and Mr. Garland as war grafters, using these gentlemen as a cover for his attack on Mr. Peck. His object was of course to show up the iniquities of the Conservative party, but chiefly to get back at his late opponent for parliamentary honors. He told the ladies, all members of the Liberal party, that Mr. Peck was opposed to the income and stamp tax. This Mr. Peck at once denied, and still denies, but Mr. Gordon continually renews the charge and has made the threat that he will follow it up through the campaign. Mr. Gordon knows that Mr. Peck is not and never was opposed to the stamp or income tax reduction, although he was opposed, as a whole, to the Robb tariff. Therefore it must be clear to any fair or unprejudiced person, that in making the charge Mr. Gordon only told a half truth, which has its definition.

It ill becomes this would-be parliamentarian to stress the purity and morality of the Hon. McKenzie King party, by making futile attacks on the supporters of the Hon. Mr. Meighen and the choice of the electors of West Peterboro.

Yours truly,
J. F. LILLICRAP.

Lyrics Of Life

(By Douglas Malloch.)

HEAVY, HEAVY.

"Heavy, heavy, hangs over thy head,"
The children chorus, "what shall it be,
Fine or superfine?" So they've said
For many a merry century.
Their eyes are shut, and they cannot see,
They can only guess what the hand may hold;
For so it is that the fates decree,
And so it is that a fortune's told.

Heavy, heavy, hangs over thy head.
The game of forfeits is still the same.
It's a misty trail that we have to tread,
And life is only a children's game.
It may be fortune, it may be fame,
It may be only a simple task,
It may be praise and it may be blame,
And all that the heart can do is ask.

Heavy, heavy, hangs over thy head,
And it may be fine or be superfine,
For so it is that our fate is read,
The children's forfeit, and yours, and mine.
We need not whimper, we must not whine,
Let us play the game as the children do,
With a laughing heart, with a face a-shine,
And whatever the forfeit, play it through.

DR. FRANK CRANE'S DAILY EDITORIAL.

EDUCATION AND HARD WORK.

By Dr. Frank Crane.

Mr. John E. Andrus, Yonkers millionaire, recently said that ninety percent of the graduates of Columbia, which graduated an enormous class recently, would not be successful in the various professions.

He said that these people ought to be educated rather for some hard work. Most of the people who engage in the various professions are failures and they had better be sign painters or farmers.

This is an old criticism which has often been leveled at the colleges.

There is some truth in it.

Unfortunately almost all institutions of learning are engaged in the business of turning out professional men, that is, men for white collar jobs.

Too many mothers regard the school as useful for their children in enabling them to escape from the necessity of manual labor.

Henry Ford says that since the assurance that labor would get a square deal, many more young people are going into wage earning than formerly.

There is nothing inconsistent in earning one's own living by one's own labo and at the same time being an educated man. To have an education or a broad outlook upon life does not necessarily mean that we are to make a living by it. St. Paul mended sails, and Jesus was a carpenter. It was the custom among the ancient Jews to teach all their children some handicraft so that all would be equipped to support themselves in an emergency.

Among a vast number of people only a certain proportion are equipped to make their living by their brainwork. Just how this proportion is to be determined no one knows. It is ultimately done by nature, just as nature determines the relative number of the two sexes.

Doubtless many people are following a professional life and gaining a meager livelihood who would be better off working with their hands. And perhaps some manual laborers could make a success as professionals.

As a rule, however, these things take care of themselves. Every man finds his own level. Some are equipped by nature for manual work and some are properly endowed for intellectual work.

The college should be able to train both classes. It should not aim to make every man a teacher or professor, or even a doctor or lawyer. It should aim to give him that education which would be the most satisfactory groundwork for any kind of life, whether that of a farmer, a storekeeper or a doctor.

Copyright, 1926, by the McClure Newspaper Syndicate.

WISE AND OTHERWISE

France needs some fellow who can pay her debts by reducing taxes.

Senator plans new fight for rivers bill. More water power to him.

Don't forget to learn the 986 new laws passed by the house. You know, ignorance of the law is no excuse.

Some people get so mad at the government they threaten to vote.

The radio isn't perfected, but let's stop and work on the telephone.

Paul Whiteman is in Berlin drinking 40 glasses of beer daily, but we all can't be jazz kings.

Skirts are designed by women who are afraid of rats.

Young people are so silly, unless you are one of them.

A harpooned whale may fight two days, but a husband may kick against a new hat for a week.

Our health is too poor to take a vacation.

The farmers are making enough money. But they are not getting it.

He who laughs last is better than two in the audience who can't see the joke at all.

A brute is a man who won't shave when company's coming.

You can get credit where credit is due, but not where bills are due.

The honeymoon ends when he runs out of superlatives to call her.

(Copyright, 1926, NEA Service, Inc.)

OTTAWA CENTENARY & CENTRAL CANADA EXHIBITION
AUGUST 16TH TO 28TH 1926

CREATORE & HIS BAND
Foremost among the Worlds Bands & a triumph at every appearance, they will be a feature during the week of Aug. 23

CENTENARY FEATURES
Week of Aug. 16th
Stampede & Rodeo
Old Boy's Home Coming
Historical Pageant
Choir of One Thousand
Parades
Championship Sports
Military Tattoo
Venetian Night
Great New Midway
Something Doing Every Minute for Everybody

EXHIBITION FEATURES
Week of Aug. 23rd
Creatore & His Band
Immense Live Stock Exhibits
Pure Food Show
The World's Best Vaudeville
Grand Fireworks Display
Horse Races
Great New Midway
Dog Show-Poultry Show
Cat Show-Baby Show
Industrial & Educational Features

'ONCE IN A HUNDRED YEARS - SUCH AN EVENT'
CONT. F. H. PLANT PRES. C.C.E.A. — MAYOR J. P. BALHARRIE CHAIRMAN CENTENARY — S. F. DELAHONDE JR. MGR. CENTENARY — JAMES K. PAISLEY MGR. & SEC'Y. C.C.E.A.

CROWN LIFE

Young Man, the sooner you insure, the smaller the premiums. Get a Crown Life Policy NOW.

CARRIES OFF MAJOR HONORS

Sgt. Shillingford Wins Highest Mark at Annual Shooting Match.

MANITOBA RIFLE.

WINNIPEG, Man., July 31. — (Canadian Press). — Sgt. S. Shillingford, Fleming, Sask., carried off major honors at the annual prize meet of the Manitoba Rifle Association just concluded here. He won the all-comers' aggregation with a score of 348, beating out Sgt. W. B. Hill, Winnipeg Rifles, whose total was 339, Shillingford also won the Lieutenant-Governor's match with 147, Sgt. Worsick, Winnipeg Light Infantry, finishing second with 145. Lieut. A. Skinner, Port Arthur, was third in this event.

Lieut. A. Skinner, Part Arthur, won the Ottawa grand aggregate, with Sgt. W. H. Hill, Winnipeg Rigles, second, and Major J. O. Mix, of the Queen's Own, third.

THAT RED, RED COLOR

Since this deep, wine red has become so extremely popular we find this same shade being reflected in pumps and red shoes are seen. It is also used for bandings and straps on parchment and gray pumps.

Women doctors comprise about 12 per cent. of the total number of medicos practicing in London.

WARKWORTH NOTES.

WARKWORTH, Ont., July 31.— Miss Ruth Pollock, of Toronto, is visiting her grandmother, Mrs. C. Pollock.

Mr. and Mrs. A. V. Drewry announce the engagement of their only daughter, Pearl, to Mr. Archie Frost, the marriage to take place the latter part of August.

Misses Alice and Veronica Leonard spent the past week in Stirling.

Miss Jean Baker has returned after spending a couple of weeks with relatives in Picton.

Mrs. E. P. Gallagher and daughter, of Port Hope, is visiting her mother, Mrs. T. G. Smith.

Mr. and Mrs. G. A. Barker and Laurene, of Picton, spent a few days recently with her parents, Mr. and Mrs. William J. Baker.

Norham School Report.

Sr. IV—Stewart McCubbin, honors, Bernice Campbell honors, Alma Gummer, Ida Bertrand.

Jr. IV— Lorne Mitchell honors, Bessie Grant, Violet Anderson, Margaret West.

Sr. III— Jean Campbell, Everett Newman, Dean Massey, Eva Bound recommended.

Jr. III— Gertrude Lee, Annie Grant, Kenneth Menzie.

Jr. II.— W. J. Newman, Kenneth Gummer.

First—Ronald Grant, Alvin Anderson.

Primer—Josie Barrett, John Bertrand, Cecil Gummer, George Smith.

R. Laurel Arkils, Teacher.

A recently invented umbrella folds up into a roll only 10 inches long and 2¼ inches in diameter.

JAPAN FLOOD LEAVES DEATH TOLL IN WAKE

Four Hundred Drowned in Floods on the West Coast.

DISEASE PREVALENT.

Entire Village Swept Away —Rice Crop Totally Destroyed.

TOKIO, July 31. —(Canadian Press). — The total of dead and missing in the terrific floods which have ravaged Niigita prefecture, on the west coast of the main island of Japan, was placed at 400, yesterday, as numerous corps of relief workers entered the stricken district.

Already disease is reported to have followed in the wake of the waters of the Shinano River, adding to the misery of the population.

Seventy bodies have been recovered in the village of Tockio alone. this place having borne the brunt of the disaster. One thousand and five hundred houses were washed away here.

In the whole flooded area about 8,000 houses were submerged while thousands of acres of rice were flooded and the crops destroyed.

CATHOLIC BISHOP TO BE DEPORTED

Mgr. Crespi Must Leave Country Upon Presidential Decree.

MEXICO CITY, July 31. —(Canadian Press)—Roman Catholic Arch bishopric yesterday announced that Mgr. Crespi, in charge of the Apostolic delegation in Mexico City, has been ordered deported by the Department of the Interior upon a presidential decree.

The details of the order have not been revealed but the Archbishopric assumes that alleged activities concerning the present religous situation are in back of it. Mgr. Crespi, who has been stationed with the delegation here some time, took charge of it upon the expulsion of Mgr. Caruana, the Papal Nuncio.

KING'S SALARY RAISED.

Alexander Now Gets Million a Year—and Needs It All.

BELGRADE, July 31.—(Associated Press.)— King Alexander of Yugoslava is one of the highest paid monarchs in the world. Recent additions to his civil list bring his yearly income to $1,000,000 a year.

This is forty times greater than the personal allowance made by Bulgaria to King Boris and about five times in excess of the yearly income of King Ferdinand of Rumania. It is almost fourteen times more than the salary of the President of the United States and probably exceeded only by the civil list of the King of Great Britain.

But out of his million a year King Alexander must maintain a huge palace at Belgrade, another at Topchider (near Belgrade), a third at Bled, in Northern Slovenia, and several smaller villas. The new palace at Topchider cost the State nearly a million dollars, while repairs on the old palace in Belgrade cost about $400,000.

The young King does not entertain on an elaborate scale, but he has an enromous number of servants and others attached to his various palaces who must be paid.

W. L. M. KING

(Continued from Page 1)

being smuggled into Canada, with the result that many are dead today from drinking it," said Mr. King, pointing out that there were two forces, provincial and federal, to combat this traffic."

"If I did what Mr. Stevens did I would blame the government for the murder of these people. That is the way to make a sensation, but I am going to do nothing of that kind. I know how serious the problem is"

By his open letter Mr. Stevens has only helper to confirm my statement of his methods of political warfare. The open letter is on all fours with the so-called Stevens amendment which was after the customs committee had made its full investigation into all matters referred to it and presented a unanimous report. In the committees' report to Parliament there was no reflection either upon the government or Mr. Boivin, the then minister of customs, yet Mr. Stevens amendment proceeded to censure both the government and Mr. Boivin in a manner wholly unjustified by the evidence or the report of the committee.

"With reference to that part of Mr Stevens' open letter in which he purports to give to the public some ot the facts in connection with the distribution and sale of poisonous alcohol and of which he says of me: this was done with your knowledge and you publicly in the House of Commons exonerated and defended the action of the Minister of Customs in this regard, I would say that my utterances in the House of Commons fortunately appear in their entirety in the printed debates of the house as reported by Hansard, and I now challenge Mr. Stevens to make a single quotation from any of my speeches or from any remarks of mine in parliament or anywhere else which will substantiate in any particular the truth of this assertion of his. May I add in conclusion that if the evidence given before the customs committee had been such as to justify any finding of the character contained in the charges which Mr. Stevens now makes with respect to alleged distribution of poisonous alcohol, it was not only right but the duty of Mr. Stevens and his fellow members on the committee so to have reported to the House of Commons. The fact that they did not so report is of itself conclusive proof that the evidence did not warrant any conclusion such as Mr. Stevens now seeks to draw for reasons of party propaganda in a political campaign."

CRIMINAL ASKS TO BE EXECUTED

Asks Judge To Order His Death as Being Incorrigible.

YEARS IN JAIL.

PHILADELPHIA, July 30. — A young man of 26, neatly dressed, and apparently refined, stepped to the bar in Municipal Court, and asked Judge William M. Lewis to send him to the electric chair, because he knew himself to be an incorrigible criminal.

He explained that since he was 2 years old he had spent most of his life in various penal institutions, starting with a reform school farm, where he was reared. Further, he said he had abandoned hope of learning anything except crime and felt that society would be better off if he were removed permanently. He was sentenced to serve three to six years in the penitentiary.

The unusual request was made by William M. Moore of Boston, and he made it not with bravado but with quiet impressiveness. He readily admitted the raising of a check given to a store here recently for which he was arrested, and said also that he had practiced the fraud for years. He said he was wanted in New York, Boston and Mount Holyoke, Mass., for similar offences, and that he had served more than a dozen prison terms.

"I haven't been free for more than five months at a time since I was 2 years old," Moore said. "I was reared on a reform school farm. I never learned anything in my whole life but how to be crooked. I associated with master minds in those places. It used to be my keenest pleasure to learn a new trick in each jail."

"No, Judge, I really think there is not any reform for me,' the man replied to a question by the court. I think I'd be better dead. You would be doing the community a great favor if you would send me to the electric chair, and I wouldn't mind a bit. If you send me out of here, I'll do the same thing over again. I can't help myself.

"I'm better of dead. I have often thought of suicide. Once I swore off but the old urge came back to pass just one more check, and before I had finished I had passed many."

"Well,' said Judge Lewis. "There would be a chance for you if you had the moral fibre. But as long as business men cash checks for strangers so long we will have to protect them from men like you. Three to six years in the Eastern Penitentiary."

CAVAN PERSONALS.

CAVAN, July 31.—Congratulations are due Miss Ethel McKnight, teacher at Whitfield's School, Cavan, and her pupils, Audrey Larmer and Gladys Williamson, who were successful in winning first and second prizes at the entrance examination, for the two pupils in Cavan, taking the highest number of marks. This prize, which is from the estate of the late Miss Baptie, Springville, is to be paid each year to the two pupils in Cavan winning the highest marks on their entrance examinations. It is most unusual that two pupils of the same school should win the two prizes. All of Miss McKnight's pupils were successful in passing the entrance and three took honors.

Mrs. Totten and daughter, Leafa, have returned from a visit with relatives in Stouffville.

G. Staples motored to Greenhurst on Wednesday with a number of young people from Bethany and spent the afternoon and evening with Dr. and Mrs. Hamilton.

John and Leonard McNeil, Janetville, have returned to their home after visiting friends in Cavan.

Vance Woodhall, Hamilton, is spending his vacation with his grandmother, Mrs. Touchbourn.

The Domestic Science Class will commence in Cavan Community Hall on Monday afternoon at two o'clock. Mrs. Cook, Beamsville, will be the demonstrator.

Messrs. Edward Keegan, James Paul and Wm. Williamson attended the Conservative convention in Orono on Wednesday afternoon. Mrs. Paul and Mrs. R. McKnight also attended.

Mr. Meredith Perrin, Bewdley, visited at Mr. Jas. Paul's on Sunday.

Mr. and Mrs. Blanchard, Elizabethville, visited Mr. and Mrs. Jas. Paul on Sunday.

Mr. and Mrs. Arthur Bury (nee Charlotte Johnson), Toronto, are visiting Mrs. McKnight, Sr.

Miss Ethel McKnight is visiting her friend, Miss Nettie Taggart, of Westport.

The Centreville and Millbrook Presbyterian Churches intend holding a picnic at the park, Cobourg, next Thursday afternoon.

Mr. and Mrs. Harry Johnson and Mr. and Mrs. W. Fallis, Millbrook, were guests of Mr. and Mrs. Jas. Paul on Sunday.

ACCIDENTAL DEATH

(Continued from Page 1)

track." The only train that passed through during the night was a grain train around 12.30 a.m. On examining the spot, the witness said, "I found a mark in the gravel where he had struck, also a pool of blood and a mark on the rails about six feet from the body."

Dr. Young.—Do you think he was trying to catch the train?

Witness.—I doubt it—I think he was hit by the buffer beam of the engine.

Dr. Young.—If he had been struck by the engine, don't you think the train crew would have noticed him?

Witness.—They should.

Dr. Young.—Was the foot crushed?

Witness.—Just the toe. The whole right side of the face appeared to be broken.

Dr. Young.—What position was he in?

Witness.—He was lying on the line with his head facing towards Hastings.

Dr. Young.—If he was trying to steal a ride on a train travelling towards Hastings, wouldn't it be possible for him to be caught by a projection from the train?

Witness.—I don't see how it would.

Norman F. Maker

Provincial Constable Norman F. Maker stated that on Thursday morning he received a call saying that a man had been found dead beside the track about one miles east of Birdsall's Station. Upon investigating he found the body about three feet from the track facing east. There was a cut over the right eye about three-quarters of an inch long, a cut under the right elbow and the right foot was crushed as if a wheel had passed over it. He searched the pockets of the deceased and found money, a watch and four return tickets to Toronto. On interviewing witnesses, Mr. Maker continued, he discovered that the deceased had left the hotel on Wednesday night without saying anything to anyone about it. Tracks in the neighborhood of the station showed that someone had tried to get away with the hand car but was unable to do so, as it was locked. In his opinion, the deceased had been suffering from loss of memory, and from the appearance of things it looked as if he had been trying to get back to his wife and family, and had been struck by the steps of a car. There was not gravel in the wounds and no limbs were broken. There was every indication that he had grabbed for a train, witness declared.

William Dixon

Mr. Dixon stated that he was a County Constable. He received a telephone call on Wednesday night saying that a man was missing from the hotel. He traced his tracks as far as Birdsalls. The next morning he went down the tracks and saw the body there.

This concluded the evidence.

The jury retired and returned in twenty minutes with a verdict of accidental death.

WOOLER NEWS.

WOOLER, July 31.— Wm. Stacey had 21 sheep badly mangled and killed by dogs last evening. His loss is estimated at over $300.

Douglas Steinberg had the misfortune to break his arm by falling off the fence.

A number from here attended the Eastern Star picnic, held at Consecon Lake on Wednesday afternoon and evening.

Mrs. Davis Bull is to be complimented on her beautiful display of flowers in her spacious gardens.

Mr. and Mrs. M. Diember, of Madison, Wisconsin, Miss Ruth Spratt and Clarence Herrington were the guests of Mr. and Mrs. Esti Terrill, during the week. On Monday evening of the same week Mr. and Mrs. John Dinnee, of Codrington, Mr. and Mrs. W. A. Smith, joined the party,

Mr. and Mrs. Edwin Marden returned to their home, Adrian, Michigan, after spending a week with Mr. and Mrs. S. L. Terrill.

On Sunday afternoon, Mr. and Mrs. Dan McColl, Mr. and Mrs. Jas. Murduff of Trenton, called on S. D. McColl.

Mr. and Mrs. Percy Gooding spent Sunday with Mr. and Mrs. D. Teal.

The United Church, which has undergone a few coats of paint and varnish, will be completed this week, and the re-opening services will be on Sunday, August 8th. And a garden party on the following Tuesday evening.

Mr. and Mrs. L. H. Rowe and S. D. McColl, took dinner with Mr. and Mrs. Bert Sprung, Presqu'ile Point on Sunday.

Mildred and Ruby McColl are spending a holiday with their auntie, Mrs. Runciman, at Meyersburg.

George Strohm, of Rochester, N. Y., is spending two weeks with Mr. and Mrs. Sam Palmer.

Picnic Sandwiches

Try putting a dash of Keen's Mustard, freshly mixed, in the sandwiches you serve. Ham and tongue—cheese—tomato—lettuce and cucumber—salmon and sardine—seem to acquire a new deliciousness when their own flavours are increased and blended with the spicy savour of Keen's Mustard.

FREE Recipe Book *containing just the kind of recipes you like if you enjoy serving new things, and old things with new flavours. Write for a copy.*

No trouble to prepare—just mix it with cold water and you get the finest mustard in the world at its best—aromatic, full of flavour—a relish and an excellent digestant.

COLMAN-KEEN (Canada) Limited, Dept. 52 1000 Amherst Street, Montreal

Keen's Mustard aids digestion

Mrs. Rose Home and daughter, of Castleton, is spending a few days with Mr. and Mrs. M. Waite.

FOR DAINTY THINGS.

When stitching very thin materials such as chiffons or nets, where there is a tendency to pull and pucker, lay a piece of paper under the material and stitch through that as well. It will keep the material flat and can be removed easily by tearing it away.

TRY AND GET IT.

ROTUND CUSTOMER: I would like to see a suit that would fit me.

TAILOR: Yes, and so would I.—Drexerd.

LACE COAT NOW.

The lace frock frequently has its lace coat or wrap to match. Often it is combined with chiffon of the exact shade.

Sun-Up! finds Jerry on the job

A FLASH of green and white—a sudden pull—a flip of the line—and Jerry has another glistening perch for lunch.

The alarm clock didn't have to speak twice this fine morning. By the time the sun had climbed over the hill Jerry had his warm breakfast and was spinning along on his trusty wheel.

Jerry knows how good a warm breakfast feels in the cool morning air. He often prepares his own Quick Quaker—it's so easy—cooks quicker than toast—and it's so good.

No time lost—no muss or fuss in the kitchen.

The new 10-cent size makes Quick Quaker even more convenient.

Quick Quaker

cooks in 3 to 5 minutes

A48

USUAL LARGE PACKAGE and THE NEW 10-CENT SIZE

"He Can Always Get a Loan!"

Our Farmer's Account Book will prove useful in managing your farm. Ask for a copy.

THE farmer who cleans up his loans at the bank after every harvest rarely has difficulty in financing his farm.

When you need credit from the bank, a statement of your affairs given to the manager in confidence will create a better understanding between you and your banker.

The Royal Bank of Canada

W633

Peterborough Branch • V. Eastwood, Manager

The GREATEST McLAUGHLIN -BUICK EVER BUILT

An Engine Vibrationless Beyond Belief

The McLaughlin Motor Car Company, Limited, today presents the 1927 McLaughlin-Buick, *with an engine vibrationless beyond belief.*

This achievement, we earnestly believe, will rank as one of the most important in all motor car history.

Our engineers, working in conjunction with the engineering staffs of General Motors Research Laboratories and General Motors Proving Ground have *divorced the annoyance of vibration* to a point never before attained.

They have given McLaughlin-Buick motor cars a new luxury of quietness at every speed, exceptional among all cars, no matter what their price.

Never in all the twenty-two years of McLaughlin-Buick success has there been offered such convincing proof of engineering and manufacturing leadership. McLaughlin-Buick offers you today a brilliant example of the quality of McLaughlin-Buick craftsmanship—

Confident that acquaintance with its performance and value will fix in mind the conviction that money can buy nothing finer—

Certain that you will discover, in this great new car, further evidence of the deep meaning in the longstanding pledge: *"When Better Automobiles are built, McLaughlin-Buick Will Build Them."*

Four Vital Engine Improvements

To produce the silent power-flow in the 1927 McLaughlin-Buick, McLaughlin-Buick engineers have made four fundamental improvements in the structure of the famous McLaughlin-Buick Valve-in-Head engine, including a *Counter-Poised Crankshaft and a Torsion Balancer; new lightweight pistons;* and then a *Completely Cushioned* Engine, insulated and isolated by rubber mountings, fore and aft, from *all* metallic contact with the chassis.

Other Vital Improvements

Another revolutionary improvement in the 1927 McLaughlin-Buick is the vacuum-cleaned crankcase. Crankcase moisture, the vicious foe of engine efficiency, is now drawn out of the crankcase before it has an opportunity to do harm. The crankcase is cleaned and kept free of dilution by the McLaughlin-Buick Vacuum Ventilator, a new device, operated by the air flow; positive and certain in action, and *without a single moving part.* The oil in the crankcase of the 1927 McLaughlin-Buick need be changed *only four times a year!*

McLaughlin-Buick performance is now made more certain, more pleasant and more economical by thermostatic control in the cooling system. Water circulation is prevented and the heat held in the engine, until the proper operating temperature is reached.

Gear noise is removed by McLaughlin-Buick's new *giant-tooth transmission,* which is quiet in all of its speeds. Further quietness has been obtained by a new muffler design.

And in this remarkable new car McLaughlin-Buick introduces *balanced wheels,* another contribution to better driving.

The princely beauty of the new Fisher bodies is in thorough keeping with the unusual and incomparable performance standards now attained.

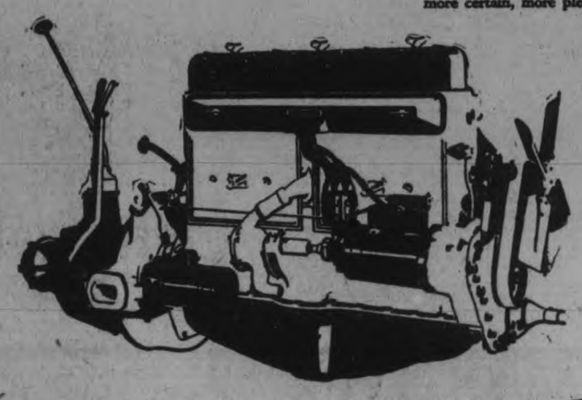

The Most Remarkable Fact of All—Value

This Greatest of all McLaughlin-Buicks is the Greatest of all McLaughlin-Buick values. McLaughlin-Buick volume has permitted engineering research and development on a scale far beyond the reach of most manufacturers.

Constant improvement has leveled one price barrier after another, until now you are offered, in this new McLaughlin-Buick, a car as fine as money can buy, at the price of cars of very ordinary quality.

This car will convince you, as no other car can, that money can buy nothing finer—*no matter how much you may be able to spend!*

A. BROWN & SON

383 Water Street Phone 126

WHEN BETTER AUTOMOBILES ARE BUILT—McLAUGHLIN-BUICK WILL BUILD THEM

MF148

WOMEN'S PAGE

SOCIETY

Mrs. L. E. Wilson and daughter Doris of Rochester are visiting her parents, Mr. and Mrs. D. McQuaig, 474 Sherbrooke street.

* * *

The enagement is announced of Mildred C. Clark, daughter of Mr. W. J. and the late Mrs. Clark, Ennismore, to Stanley P. Lowes, son of Mr. and Mrs. H. Lowes, Emily. Wedding to take place in August.

* * *

Mr. and Mrs. W. J. Barry of Hastings announce the engagement of their eldest daughter, Mary Anne, to Hugh Vincent Leonard, of Buffalo, son of Mrs. Margaret Leonard and the late John Leonard of Warkworth —the marriage to take place the later part of August.

* * *

Dr. J. H. Eastwood has returned home from a vacation at Muskoka.

* * *

Mrs. Woodhead of Rochester, N.Y., who has been visiting her aunt, Miss Hanrahan, on Simcoe Street, returned home yesterday.

* * *

Mrs. L. J. Halcrow and little son, Roland, 82 McDonnel Street, left this morning to spend a few days with Mr. Halcrow, who is foreman of the Ross School at Welland, Ontario.

* * *

Mrs. O'Brien and Miss Laura O'-Brien have returned from a visit with friends in Ottawa, and are staying with the former's daughter, Mrs. J. Grisdale, Cross Street.

* * *

Mr. A. E. Guidal, manager of the Kawartha Lakes Association, made a trip yesterday from Apsley to Peterborough, and was a guest at the Kiwanis Club luncheon.

* * *

Mr. and Mrs. N. Tobin and daughter have returned home after a delightful motor trip to Montreal, Quebec and St. Anne de Beaupre.

* * *

Mr. and Mrs. W. H. Wheeler, 29 Brown Street, and two children, left this morning to visit Mrs. Wheeler's mother in London, Ont.

* * *

Mr. and Mrs. M. T. Butcher, with their sons, William and Charles Butcher, leave tonight for Gravenhurst, for a short visit with their daughter, Mrs. J. Campbell (nee Jennie Butcher).

* * *

Mr. and Mrs. W. O'Brien and children of Toronto are guests of the latter's parents, Mr. and Mrs. John Shevlin, King Street.

* * *

His Lordship Bishop O'Brien returned yesterday from a trip to Parry Sound.

* * *

Miss Luella Jobbitt has returned from a short visit with friends in Belleville.

* * *

Mr. and Mrs. Hunter Godfrey of Detroit returned home this morning, after spending a week with Mr. Godfrey's parents, Mr. and Mrs. W. H. Godfrey, 217 Mark Street.

* * *

Mrs. Angus Richardson and children are occupying Mr. G. H. Roper's cottage at Chemong Park.

* * *

Mrs. Hackett of Toronto (nee Helen Howson) and Mrs. Simpson of Detroit (nee Marion Howson) are visiting at their home here. Miss Hazel Buller entertained a few friends at bridge this week for Mrs. Hackett and Mrs. Simpson.

* * *

Mr. and Mrs. F. J. McFadden, Weller Street, have returned home after accompanying Mr. and Mrs. N. Tobin on a motor trip to Montreal, Quebec and Ste. Anne de Beaupre.

* * *

Mrs. Harry Gainey and children are spending their vacation in Galt and Brantford, with Mrs. Gainey's sisters.

* * *

Mrs. James Sharpe and children, who have been visiting friends and relatives in the city for some time, returned to their home in Detroit today.

* * *

Miss Agnes McFadden of Flint, Michigan, is the guest of Mrs. Gus White.

* * *

Miss Louise White, daughter of Mrs. Porter S. White, Stewart Street, is visiting relatives in Toronto.

* * *

Mrs. R. G. Lockie is the guest of her sister, Mrs. J. McArthur, in Lakefield.

* * *

Miss Marion Harstone of the Rockefeller Institute Hospital, New York City, is spending her holidays with her parents, Mr. and Mrs. Robert Harstone, at Stoney Lake.

* * *

Mrs. J. Batten, Senior, McDonnel Street, has gone to Milwaukee, Wis., to visit her sister, Mrs. Thompson, who is ill.

* * *

Rev. Archdeacon Davidson of Toronto was in the city this morning for the funeral of the late Mrs. H. B. Dean. Rev. Mr. Davidson, who is spending his vacation at Manitou Inn, Georgian Bay, left for Toronto at noon.

* * *

Mrs. W. Clarke of Ottawa and son Billy are guests for a few days of Mrs. J. John, Simcoe Street. Mrs. Clarke was formerly a resident of the city, when she was also soloist at St. Paul's Presbyterian Church. Her husband, until recently Canadian Trade Commissioner in Italy, is now a director of the Trade Commission at Ottawa.

* * *

Mr. Dan Simons, who has been in the city for some time, left this week to fill a short vaudeville engagement at Loew's Uptown Theatre, Toronto, after which he will go to New York to sign up for the season.

* * *

Miss Gertrude Fife of Pasadena, California, is spending her vacation with her parents, Mr. and Mrs. Hugh Fife, Barnado Avenue.

* * *

Miss Rosamond Mulholland is spending a month with Mr. and Mrs. George R. Williams, in St. John's, Newfoundland.

* * *

Mr. Dan White of Port Arthur, who has been spending some time at his home here and with his sister, Mrs. Claude Brady, in Montreal, is at present at Ste. Anne de Beaupre, with his stepmother, Mrs. Elric White.

* * *

Miss Alexandra Howson has returned from Toronto, where she was marking examination papers.

* * *

Mr. and Mrs James Kenny, Dowpie Street, have returned home after a pleasant trip to Gananoque and the Thousand Islands.

* * *

Mrs. W. R. Widdess entertained last evening for Mrs. R. W. Cormack, Park Street, who leaves shortly to take up residence at Fort Dodge, Iowa,

* * *

Mr. F. H. Dobbin has returned from a fortnight's visit in Quebec and a motor trip through New York State and along the shores of Lake Champlain.

* * *

Miss Mayme Montgomery has returned from Toronto, where she was marking examination papers.

* * *

Dr. and Mrs. H. M. Yelland, George Street, and family, have returned from a fortnight's holiday at Stoney Lake.

* * *

Miss Constance Fisher, of the staff of the General Hospital, Toronto, is the guest of Mayor and Mrs. W. T. Holloway.

* * *

Friends of Mrs. M. Langley McCarthy, Park Street, who has been ill, will be pleased to learn that she is feeling much better.

* * *

Miss Irene Breckenridge, nurse-in-training at the General Hospital, Kingston, is spending her holidays at her home here.

* * *

Miss C. Littlefield, Physical Directress of the Y.W.C.A., left today for London, with her niece, Miss Dorothy Earl, and will go later to join Miss Jory and Dr. Frank Wallace and his family, of Toronto, at "Gohome Bay," University Settlement Camp, Georgian Bay.

* * *

Rev. J. Newton Myers of Ashbury College, Ottawa, has arrived in the city and will take charge of the services at St. John's Church during the month of August, when the Vicar, Rev. Dr. R. C. Blagrave, will be absent on holidays at his summer home at Balsam Lake. Rev. Mr. Myers is a graduate of Oxford University.

* * *

Mr. and Mrs. Russell MacMillan of Windsor, formerly of this city, are visiting friends in Peterborough.

* * *

Mr. and Mrs. S. Jones of Toronto with the Rev. W. J. Jones of Florida, are guests of their sister, Mrs. W. G. Heard.

* * *

Miss Myrtle Buchanan, Phm.B. and her sister, Miss Irene Buchanan, leave this evening to spend their vacation in Montreal.

Mr. W. J. Beck of Hamilton, Ontario, is the guest of his sister, Mrs. H. M. Yelland, George Street.

Last evening a number of their friends were entertained at a jolly dance at the summer cottage of Mr. and Mrs. W. H. Hill, in the "Annex," Chemong Park, by the joint hostesses, Mrs. J. F. Strickland, Mrs. A. H. Cameron and Mrs. Gordon Matthews.

Dr. Gurth Pretty of Montreal, son of Mr. and Mrs. W. H. Pretty, Hunter Street, is expected in the city this evening.

Miss Emma Payne of Detroit, formerly of this city, is visiting friends in Peterborough.

WOMEN OF MIDDLE AGE

Need Rich, Red Blood to Maintain Good Health

After passing the age of forty every woman has reason to grow anxious about her health. This time of trial, with its attacks of faintness and fits of depression, its often violent headaches and back pains is rightly dreaded by women; but if reasonable steps are taken to safeguard the health, no serious ill-effects will arise. At this turning point in life Dr. Williams' Pink Pills have given a helping hand to thousands of suffering women who were fighting a hopeless battle against poor health and waning strength.

The very best help for any woman of middle age is the health help given by Dr. William's Pink Pills. These pills reinforce the blood supply, enriching and purifying it. In doing this they nourish the starved and overtaxed nerves and give new strength and vitality to the whole system. By this natural process Dr. Williams' Pink Pills completely dispel all pains and weakness, and a better, happier condition of health and spirits arises.

Every woman of middle age should take advantage now of the wonder ful health-help of Dr. Williams' Pink Pills. They are sold by all medicine dealers or will be sen by mail at 50 cents a box, by The Dr. Williams' Medicine Co., Brockville, Ont.

Evening Examiner "IDEAL Fashions" by Jean Betty Hamilton

1239

Tiers! Tiers! Tiers!

With them you are smart—without them, that's another story. In this smart frock of printed crêpe the slightly flared flounces are slashed in an interesting manner before being set onto the straight dress. There are gathers at each shoulder where the back joins the front. The dress opens at the neck far enough to permit it to slip over the head easily, and long set-in sleeves have their fulness neatly gathered into narrow wrist-bands. No. 1239 is in sizes 34, 36, 38, 40 and 42 inches bust. Size 36 bust requires 5¾ yards 36-inch figured crêpe. Price 20 cents.

Many styles of smart apparel may be found in our Fashion Book. Our designers originate their patterns in the heart of the style centers, and their creations are those of tested popularity brought within the means of the average woman. Price of the book 10 cents the copy.

Pattern Purchase Coupon

Address Fashion Department, Evening Examiner

No. ..... Street .....

Name .....

Pattern Number ..... Size .....

Town .....

Province .....

Amount Enclosed .....

Price 20 cents each—coin preferred

CHOLERA INFANTUM

Cholera infantum is one of the fatal ailments of childhood. It is a trouble that comes on suddenly, especially during the summer months, and unless prompt action is taken the little one may soon be beyond aid. Baby's Own Tablets are an ideal medicine in warding off this trouble. They regulate the bowels and sweeten the stomach and thus prevent the dreaded summer complaints. They are an absolute safe medicine, being guaranteed to contain neither opiates nor narcotics or other harmful drugs. They cannot possible do harm—They always do good. The Tablets are sold by medicine dealers or by mail at 25 cents a box from The Dr. Williams' Medicine Co., Brockville, Ont.

FOR BROKEN GLASS.

When a piece of glass has been broken on the floor it is advisable to wipe up the tiny splinters with a woolen cloth. It is almost impossible to coax them all up with a broom.

HER OWN WAY
by a Girl of Today

JOAN FINDS HERSELF.

"What do you mean, 'Haven't got it?' I know Barry left it around here somewhere, and I know you haven't gone out of your senses enough not to have kept it. I had Barry's body carefully gone over by the officer when I was around, for I wanted to make sure that there was nothing on it that would help us to get what was comi

"And now these girls have got around you some way. You turn that paper over to me, young woman, and you see that she does it. Miss Meredith, or I'll go and give the whole thing away from beginning to end. I know that Barry and this girl was in that road house all night, and unless I am paid for keeping that information from the newspapers, it goes into tomorrow."

Again that hated voice seemed to act surprisingly on Mrs. Cornwall. It seemed to put the breath of life into her. She regained enough strength to raise her head. I sprang forward and put a pillow under it.

As soon as she was settled, she said in a low distant voice, "Oh, come off, Smith, come off with the threats. I, too, know that both Miss Meredith and Barry was there at the road house, for I was with them myself. I'll swear to that. Now do your worst, I'm going to stick to my own sex, especially when it is between a lady who always treated me square and you, who have always double-crossed me.

"Please go away now. I want to be alone with these girls, for I am ill, very ill."

A spasm of pain contracted Lela Cornwall's mouth. Jean Smith noticed it and rushed out and left us alone.

"Please get me a doctor," said Lela.

Joan turned to me and said, "Go and telephone to the Good Samaritan Hospital. Tell them to have one of the best rooms ready and send an ambulance with a nurse and doctor over here as soon as possible. Tell them it is an emergency case and say that I, Joan Meredith will foot all the bills.

"Do you think, Joan, that I had better leave you alone?"

"Yes, if you go quickly," fairly snapped my friend, and as I rushed to the telephone I knew that it was perfectly safe to leave Joan Meredith from now on anywhere with anyone, for she had found herself.

In a few moments I was back in the room again. Joan met me at the door.

"It's all right," she said. "Lela knows that I will take care of her and the baby, and she is as happy as she possibly can be under the circumstances."

(Monday—Marriage as a Last Resort.)

LOVE LETTERS THAT MADE HISTORY

(By Joseph Kaye.)

(Copyright, McClure Syndicate.)

Henry the Eighth's fondness for matrimonial variety caused much confusion in the relationship of the noble Seymour family.

Queen Elizabeth was the daughter of Anne Boleyn and Henry. Lord Thomas Seymour, her lover, was the brother of Anne's successor, Jane Seymour, Henry's third wife and he was also the husband of Henry's discarded sixth wife, Queen Catherine Parr and was eventually executed on the charge of treason against the young King Edward VI., who was the son of Jane Seymour. The comic opera situation came to pass wherein Lord Seymour made love to his wife's stepdaughter and his own niece, Elizabeth, then Princess Elizabeth, a girl of fourteen. This was after he had married Queen Catherine. The latter was very much disturbed at the open flirtations between her husband and Princess Elizabeth but fates ordained that she should die soon after her marriage to Seymour, although it was rumored that the fates were expedited by poisons.

When Elizabeth grew to young womanhood, Lord Seymour was still her suitor. He was one of the handsomest men in England, excelling in the arts of love and war, and he was probably the only man whom England's "virgin" queen gave as much love as her nature was capable of. Yet when he offered her his hand she drew the boundary line in the following letter

"February 27, 1547.

"My Lord Admiral

"The letter you have written me is the most obliging and at the same time the most eloquent in the world. And as I do not feel myself competent to reply to so many courteous expressions I shall content myself with unfolding to you in a few words my real sentiments. I confess to you that your letter, all eloquent as it is, has very much surprised me. For, besides that neither my age nor my inclinations allows me to think of marriage, I never could have believed that anyone could have spoken to me of nuptials at a time when I ought to think of nothing but sorrow for the death of my father. And to him I owe so much that I must have at least two years to mourn his loss. And how can I make up my mind to become a wife before I shall have enjoyed for some years my virgin state, and arrived at years of discretion?

"Permit me then, my Lord Admiral, to tell you frankly that as there is no one in the world who more esteems your merit than myself, or who sees you with more pleasure as a disinterested person, so would I preserve to myself the privilege of recognizing you as such, without entering into that strict bond of matrimony which often causes one to forget the possession of true merit. Let Your Highness be well persuaded that though I decline the happiness of becoming your wife, I shall never cease to interest myself in all that can crown your merit with glory, and shall ever feel the greatest pleasure in being your servant and good friend,

Elizabeth."

MEXICANS CROWD FINAL SERVICES

Churches Are Jammed With People Wishing Offices of Priests.

MEXICO CITY, July 31.—Mexican Catholics attended services conducted by their priests for the last time last night, under orders contained in the pastoral letter from the Nattional Episcopate withdrawing priests from all churches to-day, until the Government rescinds its decree that they must register with municipal authorities. By noon today every priest in the country will be gone from the church.

For more than two weeks the churches have been jammed with Catholics attending services, and late last night it seemed likely that thousands would be unable to make their last devotions under the leadership of priests.

An overpowering demonstration of religious faith took place all over Mexico yesterday. It was the last opportunity the people expect to have for some time to go to confession and communion, to have the children baptized and confirmed and for their sons and daughters to be married in the faith of their ancestors.

Probably 80 per cent of the population of the country went to church yesterday. Here in the capital more than 200,000 faithful ones flocked to the great cathedral in Zocalo. Mile-long queues stretched from the doors of the edifice. Seven out of ten of the patiently waiting participants in this amazing outpouring were women and children.

Mothers with babies in their arms stood in the pitiless tropical sun for hours. Half a dozen children were born in the streets. As the day wore on the immense cathedral became so fetid that scores of women and children collapsed.

A picturesque feature of the day was the unending procession of bridal couples. It is estimated that 1000 marriages took place in Mexico City.

H.P. SAUCE
Creates that healthy, hungry feeling.
No preservatives.

HOROSCOPE

"The Stars Incline, but do not Compel"

SATURDAY, JULY 31, 1926.

Astrologers read this as rather an unfortunate day for conflicting planetary influences are strong.

Newspapers are to profit by heralding accounts of extraordinary events in which ill tidings are prominent.

Advertising continues subject to the most stimulating influences making for increased recognition of the value of publicity.

This is not an auspicious day seeking financial support or other aid from persons who yield commercial power.

It is unfavorable for those who desire political appointment or preferment.

Women are to make new demands for political recognition and to express dissatisfaction with their present status as officeholders, it is forecast.

Mars is in an aspect threatening to harmony or good will in public or domestic relations. Dissensions may be easily precipitated.

Under this sway surgical operations may not be so successful as in other aspects of the stars.

The mind should be closed against discouraging suggestions of all kinds, for there is a direction of the stars making for depression and despondency.

Evil rumors and scandals are supposed to be prevalent under this sway, which makes for wrong thinking and consequently for reckless living.

Sophistication which has been the aim of the young will be marked in effect upon social judgments, it is prognosticated. Fashion will shut the eyes, but will not effect the memory.

Persons whose birthdate it is may meet sudden dangers in the coming year, which should be fairly successful.

Children born on this day may be intense in nature and fond of independent ventures. Eventful lives are generally the lot of these subjects of Leo.

(Copyright, McClure Syndicate.)

WHAT'S IN A NAME?

(By Mildred Marshall.)

Facts about your name, its history; its meaning; whence it was derived; its significance; your lucky day, and lucky jewel.

EMMA.

Few feminine names have a simpler origin than Emma. It is one of the many names derived from Teutonic forefathers. Tradition assigns its origin to the lispings of a child since amme was nurse in Germany and ame is translated housekeeper in Spain. Amme was quickly transposed to Emma, probably from a latent sense of euphony.

The Karling daughters of Teutonic fame were first to use the name. Later a daughter of Charlesmagne was so-called. A romantic story surrounds her to the effect that she is said to have carried her lover, Eginhard the chronicler, on her back over the snow that his footprints might not betray his visits.

Emma was popular in France, where it was the name of one sister of Hugh Capet who married Richard the Fearless, of Normandy. Her grandmother was first the wife of Ethelred the Unready, then of Knut. It was in this way that Emma became much in vogue in Saxony. There were also Emmes among the daughters of the Norman Dru de Baladon, who came over with William the Conqueror.

Prior, in his beautiful ballad of the Nut Browne Maid, which was supposed to be the history of the shepherd Lord Clifford, called his poem "Henry and Emma," which fact brought Emma romantic fame and spread the popularity of her name. Emmeline, curiously enough, bears no relationship to Emma, but come rather from Amaline, the progenitor of Amy.

The bloodstone is Emma's talismanic gem. It has medicinal qualities and was much used by the ancients to stop hemorrhages. It is said to preserve the faculties and the bodily health of its wearer, bring consideration and respect, and guard her from deception, especially of lovers. Tuesday is Emma's lucky day and 5 her lucky number.

Water marks on paper, which date from the fourteenth century, are probably the oldest of all trademarks.

RED ROSE TEA
"is good tea"
Next time try the finest grade —Red Rose Orange Pekoe Tea.

YOUR CHILD'S CAREER

(By Roy J. Gibbons, NEA Service Writer.)

CHICAGO, July 31.—Banking offers a splendid field of public service to the young man of good character and judgment who seeks to enter it not solely for what he can get out of it himself but for the good that he can do to others, says S. W. Straus, nationally known finacier and head of the great banking house of S. W. Straus & Co.

"No special training or particular amount of education is necessary for the young man who is willing to start at the very bottom in this business," says Straus. But no one should attempt to enter it who is without sterling character, honesty and judgment.

"I should say that one of the primary requisites for success in banking is the virtue of thrift. The young man who has acquired this habit will reflect the confidence in his dress, speech and conduct which thrift begins.

Confidence Essential

"Confidence is the main essential to a banker's progress. Without it he cannot succeed.

"The work of a beginner in the field of banking is usually at the dry bottom of the ladder. Beginners start quite often as messengers and clerks.

"From that point they progress on up through the various departments or as tellers in the cages where people deposit and withdraw their money.

"The rewards in banking are commensuate with the ability of the individual. And I should say that with average success a young man possessed of real ability and the capacity for earnest study and hard work should rise within five years to a position of fair responsibility.

"He must not be afraid to begin in humble place or fail to keep himself alert.

Opportunities

"Opportunities come in the banking world especially to the man who has judgment, courage and vision. All these factors, of course, are premised upon unimpeachable character and the quality that will reflect sincere confidence in others.

"Selfishness has not place in banking. Any young man seeking to enter the banking business simply for what he can get out of it for himself had better stay out. Banking in its real meaning and successful terms means service.

"Good understanding is a sufficient requisite for the beginner. He can build on such a foundation by hard study, earnest application and contact with banking in its practical form.

"The technical end he can acquire later. But let him bring with him to begin as his tools, thrift and honesty. These will advance him far. The rest depends upon himself."

UNITED SERVICES.

Rev. J. D. Richardson To Take Charge During August.

Rev. Mr. McDonald, who has been in charge of the united services of Knox and St. James Churches during the month of July, will preach again tomorrow at both services, before leaving for a month's holidays at Stoney Lake.

Rev. J. D. Richardson of St. James Church will have charge of these services during the month of August, preaching in St. James in the morning and in Knox Church in the evening. The choir of St. James Church will have charge of the Service of Praise during August.

Asked if her husband lived with her, a woman in a London court replied: "Yes, I can't get rid of him."

Every 10c Packet of WILSON'S FLY PADS
WILL KILL MORE FLIES THAN $8.00 WORTH OF ANY STICKY FLY CATCHER
Clean to handle. Sold by all Druggists, Grocers and General Stores

MORNING - NOON & NIGHT
Pure Milk Is Our Hobby

We never relax our vigilance, and the effort to always be absolutely sure of the high quality of our milk.

Your children need milk that is sweet and pure, rich in life-giving butter fat. That's the kind our driver leaves you early every morning.

PETERBORO MILK PRODUCTS Ltd
Phone 1900. PETERBORO ONT.

ONCE UPON A TIME — THE GIANTS AND THE HERD-BOY—VI — by W. J. ENRIGHT.

THE STORY UP TO NOW

ONCE A POOR BOY LOOKED AFTER THE SHEEP OF A GREAT LORD. ONE NIGHT HE WRAPPED THE INJURED FOOT OF A GIANT IN HIS SHIRT, AND TO REWARD HIM THE GIANT TOOK HIM TO A PARTY OF HIS FRIENDS UNDERGROUND. THE HERD-BOY WORE A BELT THAT MADE HIM INVISIBLE, AND WHEN HE RETURNED TO EARTH HE HID THAT AND A LOAF OF BREAD FROM THE GIANTS' FEAST. WHENEVER THE BOY TOOK A BITE OF THE BREAD A GOLD COIN DROPPED FROM HIS MOUTH. WITH SOME OF THEM HE BOUGHT FOOD AT THE VILLAGE STORE.

THE STOREKEEPER THOUGHT IT STRANGE THAT A MERE HERD-BOY SHOULD HAVE SUCH WONDERFUL GOLD PIECES TO SPEND AND MADE UP HIS MIND TO FIND OUT WHERE THEY HAD COME FROM.

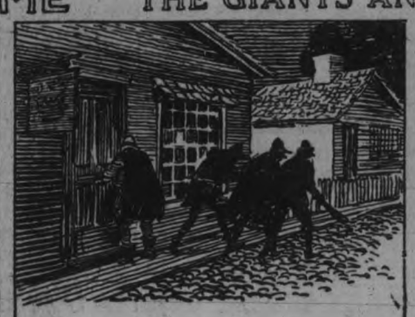

SO HE CALLED TOGETHER SOME MEN WHO WERE AS WICKED AS HIMSELF, AND ON A DARK NIGHT THEY SET OUT WITH THE INTENTION OF ROBBING THE HERD-BOY.

BUT THE LAD HEARD THEM COMING AND, HIDING THE BAG AND THE MAGIC LOAF, HE PUT ON THE BELT THAT MADE HIM INVISIBLE AND WAITED UNTIL THEY WERE ALMOST UPON HIM.

© McClure Newspaper Syndicate

THEN, QUICKLY GRASPING A STOUT CLUB, HE BROUGHT IT DOWN ON ONE JACK AFTER ANOTHER. THE ROBBERS WERE SO ASTONISHED AND FRIGHTENED AT THE SIGHT OF A CLUB FLYING AFTER THEM AND BEATING THEM THAT THEY TOOK TO THEIR HEELS SCREAMING AND PRAYING FOR MERCY.

MONDAY—A BIRTHDAY GIFT.

PROTECTION FOR CONSUMER IN TARIFF PLAN

Winnipeg Business Man Outlines Scheme For Encouragement of Industries.

CANADIAN MARKET.

Gives Opportunity For Reasonable Profit on Large Turnover.

Below is given an outline of the Patterson Tariff Plan which has been widely discussed in Eastern Canada and on the prairies during the past few weeks. Mr. Patterson, the author of the plan, is a Winnipeg business man well known in both East and West, and he gives what he believes is a business man's solution of the tariff difficulty now facing the country, the difficulty of giving the manufacturer sufficient protection to enable him to become prosperous and extend his business without at the same time penalizing the consumer.

By H. K. PATTERSON.

For many years I have felt that something had to be done, the sooner the better, to solve the problems "East and West" and "Consumer and Manufacturer." I therefore started to think over ways and means by which this situation could be improved, and about five years ago formulated a plan in my mind, and at every opportunity from that time until the present interviewed manufacturers, consumers and others to get information which would give me an idea how my plan would work, although I told no one of the plan itself until quite recently when I wanted to test the plan in the judgment of others. I now offer it to the public of Canada simply as a suggestion.

Year after year we go ahead in Canada keeping the tariff question ready for debate and contention, while all the time all parties are anxious to see developments and extensions in agriculture and manufacture in fair proportion to our resources and advantages. We did the right and best thing in the war period in a national way all round; this is the clearing up period and I am satisfied we can look after the national debt and the railway deficit, and with time and industry reduce taxes, if we set about it in the right way.

Eastern Opinion and the West.

My frequent trips East kept me in touch with manufacturers and others, most of whom regard the industrial interests of central Canada as of great importance in the economic life of the country. They are concerned in a national way about Western conditions and sincerely want to see the West advance, but I found there was concern about the growing antipathy in the West to the protective system and opposition to the tariff. This comes close to them and they can not quite appreciate why we in the West are not in favor of a policy which will build up the home market. My business connections are chiefly in the Western Provinces right West to the Pacific Coast, and I find the contrast between the opinion freely expressed in the East and West is very marked. Out here the bulk of the people are for low tariff. Selling their grain products as they do in a world market they are inclined to feel strongly against the restrictions under which they are compelled to buy in a closed market for many of the commodities they require, in some cases at higher prices than is equitable, while the difference in price between what is paid and what the goods could be bought for with free trade is supposed to go to the manufacturer and not into the public treasury.

It was reflections on this situation in which our country is so much divided and the conviction that something had to be done to preserve our national existence against the competition of the great neighbor nation to the south, that urged me to seek a remedy and I believe I have found one, which, if fairly applied, will result in greater development than has ever been seen in Canada and will evermore remove the barrier which the present protective system has built up between East and West.

Canadian Market for Canadian-Made Goods.

The end to be accomplished is to hold as far as possible the Canadian market for Canadian - made goods, manufactured out of Canadian raw material by Canadian workmen, in order that the population of Canada may be employed, that it may be greatly increased, that the railways may secure an ever-increasing traffic, that the home market may be enlarged and that Canada may be made a much more self-contained country than it is at the present time.

First—The plan must be satisfactory to the consumer as well as the manufacturer. We all know that the consumer does not want to pay more than the present prices for his goods, but we also know that the manufacturer must have protection against foreign importations which today are killing the Canadian industries and, therefore, the solution of this problem is not high tariff without control of selling prices, for in the past this has proven unsatisfactory, on account of it being alleged that the manufacturers raise their prices to just below what similar goods can be imported for, and that system has destroyed the object of what we call "protection." Protection to my mind is something that will increase the difference between the selling prices of the Canadian product in Canada and the selling price of the imported article in Canada, and my plan is along these lines.

Increased Output for Manufacturer.

I don't figure on giving the Canadian manufacturer a higher selling price, in fact, I would prohibit any increase in today's prices, but I would increase the Canadian manufacturers' output by eliminating from 75 to 80 per cent. of foreign competition, thereby giving the Canadian manufacturer practically all of the Canadian market, and that would mean lower costs on account of big production and a fair profit, so that the Canadian manufacturers could put in up-to-date machinery, plants and methods, and thereby be in a position to make a bid for foreign or export business. As our manufacturers' costs should steadily come down till they were very near to what United States manufacturers' costs are, in many cases they should be lower than the American costs, on account of smaller overhead. This would mean a reduction, eventually, in the Canadian selling prices, which would follow as the Canadian manufacturers' plants became efficient.

I am sorry to say that today our manufacturing plants are gradually being forced out of business owing to their not being able to get the volume of business to bring their costs down to handle competitive business. This, I am safe in saying, applies to by far the larger percentage of Canadian industries. There are, of course, exceptions where the businesses are large enough and have money enough to control a volume of business that allows them to make a fair profit.

Giving Power to a Tariff Board

Let me explain how my plan could be put into action without delay:

"A"—The government would have to appoint a tariff commissioner, and pay him a very substantial salary, so that he would be absolutely beyond the reach of any outside influence (a commission of three strong and fearless men would be just as suitable, only would cost the government more money). This committee of three could consist of one paid commissioner, one representative of consumers and one representative of manufacturers, the last two in an advisory capacity without salary, as they would only need to met two or three times a month (in case of dispute minister of customs to be arbiter and his decision final). Power must be given to the tariff commissioner to change the tariff, without notice, and also he must be given control over selling prices, but only when Canadian manufacturers of certain articles agreed in writing to abide by today's selling prices as a maximum (the manufacturer to retain the right to sell for less than that if they wished, but not more). The commissioner must also have the power to examine the books of any and all the companies who come under the protection of this plan.

"B"—The commissioner would call all manufacturers of any one lien of goods together, and outline the plan to them. If they were agreeable to have it applied to their particular line, then the manufacturers would be asked to give the commissioner their today's selling prices, labor wage scale and the raw material costs. The commissioner would then ask the manufacturer of that line to sign an agrement that they would not increase their prices based on today's labor and the raw material costs. The manufacturers would also have to agree to allow the commissioner to investigate their books as to costs on labor and raw material, and also selling prices at any time. The commissioner would agree when this document was signed by the manufacturers, to raise the import duty on imported goods to such a point that from 75 to 80 per cent. of the foreign competition would be eliminated, thereby giving the Canadian manufacturer of that particular line of goods about 80 per cent. of the total business of Canada in that particular line.

"C"—In the past the Canadian manufacturers it is claimed have raised the selling prices in Canada on Canadian goods to a point almost equal to the price of the imported article. This could not happen under my plan, as the penalty would be so severe in case the manufacturer broke faith with the commissioner, that it would put them out of business—the penalty being the elimination of all duties on imported goods in that line.

"D"—The commissioner would grant the right to manufacturers to raise their Canadian selling prices, provided the cost of wages and raw material increased, but only to the amount of the actual increase, and if labor and raw material costs were reduced, then the manufacturer must reduce the selling prices in Canada by the actual reduction of costs of these two items, meaning wages and raw material.

"E"—The commissioner should reduce the duty on raw materials and plant equipment of a class or kind not produced in Canada and wherever possible allow such to come in free of duty. On these items for the equipment of factories of a class or kind not produced in Canada there is now a 5 per cent. sales tax to be paid, and in some cases even this sales tax should not apply. This would make very little change in the present income to the Dominion Government over the present system. The commissioner would have to decide each case on its merits. The present law in regard to rebate of 99 per cent. of the duties paid on material brought in to go into the manufacture of Canadian goods for export, should remain the same.

"F"—If at any time a group of men come to the commissioner with a proposition to start a new industry in Canada—this new industry should come under this protective plan, provided the manufacturers agreed to sell at today's prices, and give equal quality of goods. In this way new industries would be gradually started in Canada.

"G"—In regard to quality of goods. The quality of Canadian goods would steadily improve, for when manufacturers are making money, they will spend money freely to improve their plants, and will eventually have as fine plants as the most efficient United States plants.

Jobs n Canada for All Comers

Let us stop for a moment and consider the results of keeping Canada for Canadians, by shutting out a large percentage of the manufactured goods from other countries:

First.—Our factories would be busy, in fact so busy that they would have to double, triple and in some cases quadruple, their present plants to handle the volume of business which would naturally come to them under this plan.

Second.—Our immigration problem would be solved, for when we have jobs in Canada waiting for men—the men will come, and quickly, and the right kind of men will come to us, as they will be experienced artisans in various lines of business.

Third.—As a consequence of increased factory output and immigration, Canada would require additions to present factories, also new factories and homes for the additional workers in the west as well as in the first, last and alwsys. I have seen with my own eyes large numbers of manufacturing plants in Canada, and I feel that if something is not done soon to protect our industries, we might as well get out of the manufacturing business and settle down to farming, lumbering, mining and fishing as in the early 70's, for the way we are heading means that the United States and foreign manufacturers will supply the demands of Canada, and will force the larger percentage of the Canadian manufacturers out of business. Our present tariff is doing this. It is not too late, so let us decide now to keep Canada for the Canadians, by adopting a plan along the lines suggested, for with my plan in force, Canada will double her population in a few years, and that will solve our biggest financial problem, namely, the Canadian National railways, for with people enough, and freight and passenged trade enough the Canadian National railway would be on a paying basis, including the interest on its indebtedness, as the freight movement would be east and west instead of north and south as it is today.

Under this plan, as statistics will prove, the income from the tariff will be greater even though the quantity imported will be less. This will be an income for the government from luxuries, such as imported shoes, jewellery, dresses, etc., and would be paid for by the wealthy class who in some cases insist upon buying imported goods.

Country's Revenue Would Not Be Loss

The Dominion Government revenue from income and other taxes would be increased tremendously on account of greater population and from more and prosperous industries and our natural resources would be developed more quickly under this plan.

In regard to natural resources in Canada—These should be developed in Canada. We should never export our raw products. For instance, let us export paper, but never pulpwood. Let us sell the manufactured products, but never export power which would go to build up foreign factories, wheeras, under my plan all our power will be needed to develop the Canadian industries.

It is perfectly plain that under this plan, our Canadian manufacturers as they get their production up so their costs will be down, can compete in the world markets on manufactured goods.

When the Canadian manufacturers costs come down, the competition between Canadian factories for Canadian business will be keen, and the selling prices to the Canadian consumer will be reduced, till the consumer will be buying his goods as cheap as anywhere in America.

This plan is the solution of the probem of "East anod West" so let us get together and urge upon the government to act immediately, for Canada can never be built up as the big nation it should be, under the present tariff policy.

The final result of this plan would mean a big prosperous country, with everyone busy and happy, and the Dominion Government with the increased population should steadily reduce taxation, till our taxes were no higher than those of any other country, meaning the United States

Eighty Per Cent. for Canadian Producer

Notes:

1. In handing any one industry, the commissioner should find out approximately the percentage of that line of goods manufactured in Canada, and also the percentage imported, and if only a small percentage was made in Canada, I would put on an extra rate of duty that would immediately throw a large volume of business to the Canadian plants, and then, as these Canadian plants were able to handle more orders, I would increase the duty again, and from time to time, as needed, until the Canadian manufacturer was getting about 80 per cent of the Canadian business in that particular line.

Don't overlook the fact that the selling price on the Canadian article would remain the same, whereas each increase in the duty the price on the imported article would have to be increased, thereby increasing the gap between the price of Canadian goods and the price of the imported goods.

2. I would not advocate putting the duty to a point where it would obsolutely eliminate the importation of foreign goods, for this would mean that we would eventually kill our export trade, for we all know that to have an export business, we must have an import business, or we could never expect a reasonable balance of trade. That is the policy adopted at present by the United States, for they have their tariff so high that it is practically prohibitive, with the result that they expect export business and begrudge any of their home market to foreign manufacturers. That plan is not practical and will only work for a few years until the foreign countries can make arrangements whereby they they can buy their goods from some country that is willing to do business with them. As far as the Canadian manufacturer is concerned, he needs approximately 80 per cent. of the Canadian volume of business, the other 20 per cent. will be made up of imported goods, which will help out international trade balances.

Encouraging Purchase of Canadian Goods

3. I would suggest a law being made to prevent any retailer in Canada from raising today's price on Canadian goods, and make the penalty in the first instance a severe fine, and in the second case a jail sentence of at least six months. This would prevent an unscrupulous Canadian retailer from attempting to charge as much for the Canadian-manufactured article, as the consumer would have to pay if he insisted upon buying imported goods.

The basic principle of my plan is to adopt a system whereby, as the duty was increased on imported goods, it would leave a larger gap between the price of the Canadian manufactured article, and the imported article, and the answer to that will eventually be that the Canadian public will not pay the price for the imported article, when he can save a large percentage of his money by buying the Canadian-made article.

This basic principle, if adopted by the government, could be worked out and put into force in any way they think best, and I have only enlarged on the basic principle to give others an idea how this plan could be put into action without delay.

I take pleasure in offering this suggestion for the serious consideration of the Canadian public, and I feel that the Canadian consumer is the man to get behind this plan and urge the government to put it through. The Canadian manufacturer will reap his benefit by the increased production, but not by a higher selling price.

England may soon sell eggs by weight.

Tinted Cut-Ups

CUT OUT THE PIECES, PASTE THEM TOGETHER CORRECTLY, COLOR THE SKETCH, AND FILL IN THE MISSING WORD.
BY HAL COCHRAN

Awandering in the pastures green
Is where the old moo ———— is seen.
On weeds it lives.
The milk it gives
Is fine—and kids know what I mean.

365 Days In The Year Pleasant To Take
SCOTT'S EMULSION
Rich In All Cod-Liver Oil Vitamins
Scott & Bowne, Toronto, Ont. 26-8

Crisp, Tasty, Nourishing
TRISCUIT
made of perfect whole grains of wheat-Delicious with butter, cheese or marmalades

16,000 Canadians Have Gone on Record

Public demand is but the evidence of public appreciation of a product or a service. This has been accorded Coca-Cola in unstinted measure. During the twenty-five years since this business was founded, hundreds of other drinks have come and gone, but Coca-Cola still remains the favorite beverage of thirsty millions.

16,000 Canadians—as many people as make up the entire population of many a thriving Canadian city to-day—men and women, boys and girls, from Nova Scotia to the Yukon, liked Coca-Cola so well they wrote to tell us about it within a period of six weeks last summer. From artists, farmers, business and professional men, police constables and public officials—from women in city dwellings and prairie homes, we have heard the repeated story of Coca-Cola's delicious and refreshing qualities.

That it finds favor among so many people of widely different circumstances and tastes is the most convincing proof we could possibly secure that Coca-Cola is a part of the domestic life of this great Dominion to-day. It has a deserved place earned through the wholesome pleasure it gives, the purity of the product itself and the institution devoted to nation-wide service.

* * * * * *

Not only do these 16,000 letters present a cross section of our social structure from top to bottom, but they reveal the amazing extent of the geographical distribution of Coca-Cola.

They came from hamlets and settlements so small and obscure as to be known only to the Post Office Department. From camps deep in the wilds of northern Quebec; from outposts on the prairies and in the mountains far from rail head. There seemed to be no corner of the country that did not possess some knowledge of and appreciation for Coca-Cola.

Such has been the outgrowth of an institution founded on a nickel drink, which started in Canada some twenty-five years ago with a modest syrup factory and bottling plant at Toronto. As business expanded with the increased popular demand, three other factories and plants were next opened at Montreal, Winnipeg and Vancouver. Before long these facilities proved inadequate and, to insure regular and efficient service wherever Coca-Cola might be called for throughout this country of vast distances, bottling plants were opened in fifteen other cities. And these were further augmented from time to time, by the addition of licensed bottling plants in about fifty more cities and towns.

This Coca-Cola manufacturing and distributing organization now stretches from Halifax to Vancouver. Under one management and operated throughout according to one single standard of excellence in its product, it is engaged in supplying the people of Canada with the most wholesome, delicious and refreshing answer to healthy, natural thirst.

* * * * * *

Of all the hundreds of beverages offered to the public, Coca-Cola is the one which has most definitely registered its taste and appeal in their memories. It is not just something sweet and colored, made in a haphazard way. But an outstanding beverage in whose production science and sanitary methods combine to make it uniformly pure and good, for old and young alike.

The Company has invested millions of dollars in plants, equipment and methods to safeguard the essential purity, flavor and wholesomeness of Coca-Cola.

At each of the syrup factories every ingredient is tested by qualified food experts for purity and strength, before being used.

Tests are made at every step in the process of manufacture and distribution so that you may get Coca-Cola at its best—everywhere and always the same.

The COCA-COLA COMPANY of CANADA, Ltd.
Head Office: TORONTO
Bottling Plants:
Quebec, Ottawa, Kingston, Belleville, Peterborough, Hamilton, London, Windsor
Port Arthur, Brandon, Regina, Saskatoon, Lethbridge, Calgary, Edmonton
Syrup Factories:
Toronto Montreal
Winnipeg Vancouver
12C

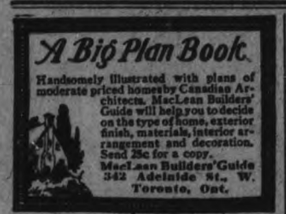

A Big Plan Book.

Handsomely illustrated with plans of moderate priced homes by Canadian Architects. MacLean Builders' Guide will help you to decide on the type of home, exterior finish, materials, interior arrangement and decoration. Send 25c for a copy.

MacLean Builders' Guide
342 Adelaide St., W.
Toronto, Ont.

DR. WATSON'S

TONIC

ALE and STOUT

The Health Beverage

Nothing else on the market has its tonic qualities.

75c Packet Makes 3 Gals.

M. ALLEN AND CO.,
Bond Building Toronto

AN IDEAL BOAT

IN GREATER DEMAND THAN EVER

New Improvements Including New Type ENGINE and DEVICE

Canoes and Skiffs

Call or see or write for Descriptive Literature.

"The Greatest Little Motor Boat Afloat"

DISAPPEARING PROPELLER BOATS

DISAPPEARING PROPELLER BOAT CO., LIMITED

For prices and other information phone or write—

HODGSON BROS.
Dalhousie & Bethune Sts.
Peterborough
Phones - 703-2206w

THE FARMER BOY SAYS:

"Our milk helps eliminate brain and bodily fag."

MILK is a concentrated food. Professor Roseman of Harvard, says — "You would have to buy and prepare ¾ pounds of beef, or eight eggs to get the nourishment contained in a single quart of milk." There is no substitute for milk—and you can get the best by phoning us to supply you.

MONCRIEF DAIRY
Charlotte St. W. - Phone 607J

Advertise in The Examiner

COLDS

Summer colds are sometimes hard to get rid of in the ordinary way but SPINAL ADJUSTMENTS are wonderfully effective in clearing up colds. When you have that "stiff and ache all over" feeling you can be sure that Chiropractic will benefit you.

M. C. GOODWIN D.C., Ph.C., Chiropractor
PALMER GRADUATE - - LADY ATTENDANT
108 Barrie Building - Peterborough - Phone 431
Office hours: 10 to 12 a.m.; 2 to 4 and 7 to 8 p.m.
Office closed Tuesday evening; also Thursday afternoon & evening.

Bread is a daily necessity
You must have Bread
Best food for the kiddies
And for every member of the family.

ORDER

STOCK'S BREAD

At Your Grocers or Telephone 630

ROW OF TREES MUCH NOTICED

Maples at Stonehedge Farm Were Planted 40 Years Ago.

MUCH CARE TAKEN.

Travellers along the Peterboro-Port Hope Highway frequently comment on the fine row of maples that lines the road near Stonehedge Farm, about three miles from the city limits.

The trees were planted forty years ago by George Webber, grandfather of the present owner, Harvey Webber. The ground was summer fallowed for several years before planting and was later sown in grass. This preparatory work largely acounts for the straight appearance of the trees to-day. During the work on the making of the Provincial Highway, some years ago, considerable precautions were taken to save the trees from damage from the heavy blasting operations. Large mounds of earth were cast around the base of the trees and strong boards were laid in front of the trunks. One tree, situated at the point of the heaviest blasting, decayed, and died this year, but the others are still thriving.

Mrs. Elizabeth Webber, mother of the present occupant of Stonehedge resides on Gilmour street.

ARTISTS PAINT LOCAL PICTURES

Students of McGillivray Knowles Exhibit Good Landscape Work.

FINE INTERIORS.

Scores of pictures hanging on the walls of the gymnasium of the Y.W.C.A. Building in Simcoe Street, have given that room the aspect of an art gallery. They are the work of the pupils of McGillvray Knowles, a New York painter and instructor. It is probably safe to say that never before have so many local views been brought together in one room.

Mr. Knowles' party of pupils, the majority being ladies, is comprised of Canadians, Americans and English. The work of the various artists is a credit to themselves and to their instructor.

Two pictures, "The Interior of the Woods at Jackson Park," and "Birches at Pigeon Lake by Miss Lilah Taylor are especially attractive; Mrs. Knowles, among many others, has some fine sketches of the poultry in neighboring farms, several views of the countryside under the light of the moon; Scott Brewster shows sketches of pines and streams, and a particularly fine effort described as a phantasy in yellow; Miss Grace Whitmore, a new pupil, shows great promise with efforts depicting a field of wheat in Otonabee and views of Jackson Park; Miss F. Sanderson depicts scenes on the Otanabee River and of White's Creek; Edward Bell Smith, grandson of a well-known Canadian artist of the same name who died two years ago, shows signs of an inherited talent in pictures of grain and hay fields in the neighborhood of Inverlee Bridge; Rinshall Price has also sketched Inverlea Bridge from another angle, and the interior of a workshop; Miss Lee-Smith has among others, a view of the Canadian Packing Plant on a summer day, the sunshine and the reflections in the waters of the river being faithfully reproduced; Miss C. Burgoyne has a view of the interior of the blacksmith shop in the Alfred McDonald Lumber Company's plant and of views of birches on the banks of the Otonabee near Lakefield; Miss Abraham has views of fields and woods and a fine sketch of the Quaker Oats factory as seen from the Hunter Street Bridge; and Frank Panabaker has landscapes of the river and of fields in the neighborhood.

It is hoped that in the course of a few days arrangements may be completed to have an exhibition of the pupils' efforts in the Y.W.C.A.

THE CANADIAN HOMEMAKER
A series of weekly articles covering
PLANING . BUILDING . FINANCING
DECORATING . FURNISHING . GARDENING
copyright 1926

A Cosy Square Plan House

By J. E. Harris, Architect.

A square compact house, with well proportioned and good sized rooms, no wasted hall space—and a simple well balanced exterior—a house that was built for four thousand five hundred dollars, is illustrated herewith.

As the house faces south the plan admits of a bright, sunny, living room, with a large fireplace, and the dining room "en suite." The kitchen with outside and cellar entrances, is well placed, the various rooms being very simply related and in such a way as to make an easily "run" house.

On the second floor are three bedrooms with cupboards, each room of a fair size, also a bath room and a store room.

The exterior shows a simple and dignified colonial type of a house, the walls being finished with cedar shingles over boarding and insulation. The roof is finished with asphalt slate shingles of varying tones.

It will be noticed that one set of flues answers for the furnace, fireplace and kitchen uses, a great saving in cost.

The basement contains the necessary accommodation for furnace, coal and general storage.

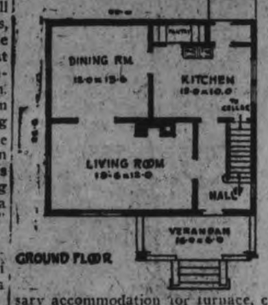

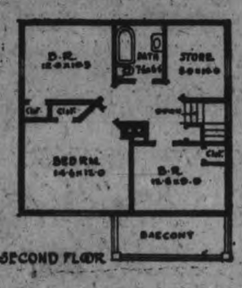

This house was especially planned to be erected where the climatic conditions are trying, both as regards low temperature and also the alternate thawing and freezing which is so destructive to exterior work, particularly roofs, care being taken in this instance to eliminate all unnecessary gables, dormers, etc., so as to give a clear open roof and cornice.

The interior of the house throughout has been finished in clear spruce, for oil finish, the floors being of hardwood.

Readers desiring further information regarding the plans and specifications of this house should communicate with the architect direct. Address Mr. J. E. Harris, Architect, Charlottetwn, P. E. I. opyright 1926, MacLean Building Reports Limited.

LIBERALS MEET; MAY NAME DATE

Association May Decide Date of Riding Convention To-night.

MANY ASPIRANTS.

With a meeting of the Women's Liberal Association and the Men's Association of the city and the riding scheduled for to-night, it is expected that the date of the coming convention will be definitely set to-night.

The Hon. G. N. Gordon, K. C., told The Examiner that the meeting would be held at his office but declined to comment as to the possibility of his being a candidate.

Street rumours mention the names of the following gentlemen as being possible aspirants: R. R. Hall, K.C., J. J. Duffus, W. G. Morrow, G. A. Gillespie, N. E. Phelan, Mayor W. T. Holloway and the Hon .G. N. Gordon.

Hottest Part Of Summer Coming Now, Says Cicada

NEW YORK, July 31. —(United News).— The hottest period of summmer is at hand, according to the rasping announcement of the Cicada, harbinger of dog days, at the New York Botanical garden. The Raucous Song of the Cicada, informally known as the locust, heralds the offical opening of a torried six weeks before fall, according to naturallists.

for Tired Nerves

DR. CHASE'S NERVE FOOD

Financial News and Views

Latest Comment on Grain and Industrial Markets — Closing Quotations on the Principal Active Stocks

Quotations Over Stobie, Forlong and Co. wire.

NEW YORK STOCKS.

	High	Low	Close
Atchison Rly...	138⅞	138¼	138⅞
American Can. ..	60⅞	60⅝	60¾
American Loco...	104	103¼	104
Smelters..	133¼	132⅜	133
Baldwin..	121	120⅜	120⅜
Balt. and Ohio..	101⅞	99	101½
Cast-Iron Pipe	243½	240	240
Ches. and Ohio	143⅞	141⅝	143⅞
Cal. Petrol..	32⅝	....	....
Chrysler	32⅜	36⅞	37⅛
Dodge Bros. A ..	34⅛	33⅛	34
Dupont De N...	283	279	280
Famous Players	115⅞	....	....
Fleischman..	48¾	48¼	48¼
General Motors.	190	188¼	189½
Hudson Motor ..	72⅜	69½	72⅜
Int. Harvester..	128¼	127¼	128¼
Inter. Nickel	38	37⅝	38
U. S. I. Alcohol	55¼	....	....
Mack Truck	126⅜	125⅛	125¼
Marland Oil	58	57⅜	57¾
U. S. Rubber ..	59	58⅛	59
Sears Roebuck ..	54¼	....	....
Pan-American B.	67¾	....	....
Mont. Ward	71½	71⅜	71⅜
South. Rail	120⅞	119¼	120⅝
White Motors.. ..	60⅜	60¼	60⅜
U. S. Steel	148¼	147½	147½
Yellow Cab.	25	24½	24¾
Philips Petrol.. ..	47¾	47⅜	47⅝
Youngs. Tube.. ..	90¾	87	90

CHICAGO WHEAT.

	High	Low	Close
July	158	144¾	158
Sept.	145½	142¾	144
Dec.	149	147	147⅞

WINNIPEG WHEAT.

July	161⅜	158⅜	159½
Oct.	149½	146⅞	147½
Dec.	146¾	144⅜	145

CHICAGO CORN.

July	77⅝	7.⅛	77
Sept.	85	84⅛	84¼
Dec.	88	87	87¼

CHICAGO RYE.

July	106½	104¾	104¾
Sept.	107¾	106⅝	106¾
Dec.	112	111	111

Toronto Markets Close For Week End Holiday

TORONTO, July 31. — (Canadian Press.)— The Toronto stock exchange and the standard mining exchange were closed to-day and will also remain closed on Monday, August 2, which is Toronto's Civic Holiday.

Upward Movement Resumed With New Stocks Featuring

NEW YORK, July 31.—(Canadian Press.)—The upward movement of stock prices, which was interrupted by a heavy selling movement late yesterday, coincident with the marking up of the call money rate to 5 per cent., was resumed in to-day's brief session of the stock market with new leaders brought forward in Steel, Motor, Public Utility and Railroad groups. United States Steel common met with heavy profit taking around its recent high level, but the offerings were well absorbed while General Motors worked higher on active short covering. Youngstown Sheet and Tube assumed leadership of the Steel group by jumping nearly 5 points to a new 1926 high at 90 3-4. Nash, Studebaker and Hudson all recorded sharp gains in the Motor group. Pools were active in a number of specialties, particularly Radio Corporation, Public Service of New Jersey, Woolworth, and International Comustion Engine. The closing was firm.

Canadian Hot Weather Sends Wheat Price Higher

CHICAGO, July 31. — Canadian Press. — With no relief in sight for the Canadian hot weather and the drought the wheat market here showed an upward trend to-day, but the buying failed to become aggressive and the advance was soon more than wiped out. Starting at 1-8c off to 1 3-8c up, wheat prices fluctuated nervously within a range of about 2½ cents. Corn, oats and provisions were easy, corn starting unchanged to 3-4c lower and subsequently weakening all around.

THREE DENIALS OF RYAN CLAIM

Telegrams Received Saying That Evangelist Did Not Visit Carmel.

ONE FROM ORMISTON.

LOS ANGELES, July 31. —(Canadian Press). — The authorities investigating the reports that a woman answering description of Aimee Semple McPherson, spent ten days at a cottage at Carmel, Calif., during the time of the Evangelist's recent disappearance are confronted with telegrams from Chicago and San Francisco denying. Pastor visited the resort town as claimed by Deputy District Attorney Joe Ryan.

The telegrams were signed by Kenneth G. Ormiston, former radio operator at Mrs. McPherson's Angelus Temple, Belle Owen, who identified herself as a sister of the woman who really stayed at Carmel and George McIntyre, who stated he stayed at Carmel during the perior Mrs. McPherson is alleged to have been there and who offered his aid in disproving Ryan's allegations.

TEN INDICTMENTS WILL BE SOUGHT

Evidence Enough in Alcohol Case To Warrant Prosecutions.

TWO CONSPIRACIES.

BUFFALO, July 31 (Canadian Press)—At least ten indictments for murder or manslaughter in connection with the poison alcohol fatalities will be sought by district attorney Guy B. Moore, when the September grand jury convenes. Evidence gathered by the police was sumitted to the prosceutor last night and after going over the data, Mr. Moore expressed the belief that there was sufficient to make strong cases against ten men and probably more.

Although the Ontario authorities apparently see the connection between the retailers of wood allcohol concoctions, which also caused numerous deaths in the province and the gigantic alcohol conspiracy revealed by federal grand jury report at Jamestown, the Federal authorities here have failed to link the two groups in any way. The conspirators, it is alleged, dealt almost exclusively in alcohol taken illegally from government warehouses while the wood alcohol vendors received their supplies either directly from abroad or through agents in New York having European connections

MAN SURRENDERS.

Rocco Perry, Wanted in Booze Case, Gives Himself Up.

HAMILTON, July 31 (Canadian Press)—Rocco Perry, named in an indictment of the federal grand jury of Buffalo on a charge of conspiracy in connection with bootlegging and wanted here on a charge of manslaughter in connection with the recent deaths from alcohol poisonings, gave himself up to the police today.

Family Hides In Bananas To Effect Entry To Canada

OTTAWA, July 31. — A daring attempt by a family of Central American natives to evade the immigration laws of Canada, has been revealed. A marsupial mother and her three children were discovered hidden away among a shipment of bananas consigned to an Ottawa merchant —J. B. Derraugh. He notified the Federal Government officials at once and turned the family over to them, and they are now held, not in jail, but at the National museum in this city. For be it known that the marsupial is the family name of the pigmy opossum. The mother opossum had built her nest among a cluster of bananas, which hung in Mr. Deraugh's store three days before he discovered that he was entertaining some strangers unawares. The pigmy opossum, when full grown, is no larger than a chipmunk.

FIRE SITUATION GETTING WORSE

Flames Have Been Driven Into Big Stands of Timber in Montana.

A NEW OUTBREAK.

MISSOULA, Montana, July 31. — (Canadian Press). — High winds again have defied the efforts of the hundreds of men attempting to establish control lines on the fire swept Doreille and Blackfeet forsters here to-day indicated. In both ing down on five miles of front from reserves, the flames were said to have been driven into big stands of timber, while a new fire sweep-increased the seriousness of the sit-Independence Creek toward Doreille increased the seriousness of the situation.

PRESENTATION MADE.

Eastern Star L.O.B.A. Members Gather at Home of Bride.

The officers and members of Eastern Star LO.B.A. No. 525 gathered at the home of Mrs. G. Harris (nee Pearl Davis) 239 Princess street, on Friday evening last and presented her with a beautiful silver casserole and the following address:

Dear Sister Harris,—We the officers and members of Eastern Star L. O.B.A.No. 525 gather here this evening with great pleasure to present to you this small token, and wish you health and prosperity in your new home.

You have always been ready to help us in all our undertakings and we hope that you will continue in the same way.

Again we ask you to accept our good wishes.

Signed on behalf of Eastern Star, L.O.B.A. No. 525, Edith Brown, W. M., Myrtle Frost, D.M.

July 23, 1926.

Mrs. Harris then thanked the members of the lodge in a few well chosen words for the beautiful gift and hoped she would still be able to continue the good work of the Order. The evening was brought to a close by the serving of refreshments and the singing of "For She's a Jolly Good Fellow."

Wife Kisses Husband Who Set Her On Fire

STEPHNEY, Conn., July 31. —A wife just recovered from burns her husband was charged with inflicting, when he poured gasoline over her and lighted it, kissed her torturer at his arraignment here on Friday, and refused to testify against him. But Claude Sanford, aged 42, was held under bond of $5000, despite his wife's refutation of her written statement relating to the alleged attempt on her life. Sandford explained that he had been drunk, and that the incident was only a nightmare to him. He is charged with assault with intent to murder. The testimony of the neighbors caused him to be held.

The DOMINION LIFE ASSURANCE COMPANY
HOME OFFICE: WATERLOO, ONTARIO

At Your Service

The Dominion Life Assurance Company is represented only by trained men capable of advising you with intelligence and certainty.

These men are at your service. If you do not need more insurance they will frankly tell you so. If you do, their expert advice and guidance is yours if you desire it. By phoning or writing for an appointment you place yourself under no obligation whatever. Your local manager is:

I. P. McNABB
172 Hunter St., Peterboro
Phone 72

Established 1889

RAILWAY TO BLAME.

Should Have Posted Flagman at Crossing, Says Coroner's Jury.

LAKEWIOD, N. J., July 31. — (United News). — The Central Rail road of New Jersey has been found responsible for causing the deaths of five persons killed at a grade crossing at Whitesville, last Wednesday. A coroner's jury exonerated the crew of the train which struck the automobile in which the victims were riding but held the railway was guilty because of its failure to post a flagman at the crossing.

Saves Canned Fruit

of all kinds; prevents spoiling.

PARKE'S PRESERVINE does not alter the color or flavor and is a sure preserver. Also used for canning vegetables.

25c per pkg.

BOND'S DRUG STORE
George and Hunter Streets

Announcing

Illinois Central Canadian Agency

Room 310-Dominion Bank Bldg.
King & Yonge Sts.
Toronto, Ont.

To be opened Tuesday, Aug. 3rd, with every facility for the convenience of the Canadian shipping and traveling public. It will be equipped to provide complete freight and passenger service including:

FREIGHT	PASSENGER
Rate quotations	*Reservations in sleeping and parlor cars*
Reconsignments	*Quotation of Fares*
Tracing and expediting	*Itineraries for individuals and parties*
Bills of Lading	*Descriptive literature*
Carload Passing Reports	*Resort information*
Prompt adjustment of claims	

Mr. H. H. Hays, Canadian Agent, in charge.

"Courtesy — Efficient Service Always"

The slogan of the Illinois Central System—"Courtesy—Efficient Service Always," will be exemplified in the service rendered by the Canadian Agency.

To be opened August 3rd

Telephone ELgin 2759; or address mail inquiries to H. H. Hays, Canadian Agent, Illinois Central System, Room 310, Dominion Bank Building, King and Yonge Streets, Toronto, Ont.

536

Illinois Central

THE ROAD OF TRAVEL LUXURY

Making the Last Three Hours of a Business Day a Selling Event of Most Unusual Interest--at the CRESSMAN'S STORES

Silk Hosiery

Splendid stocks of the "better kind" of Ladies' Pure Thread Silk Hose for tonight's selling. Beautiful colorings in the most popular shades. Two values that are undoubtedly the best made—

SPECIALLY PRICED
ORIENT
full-fashioned Pure Thread Silk
$2.00
SUPERSILK
Heavy quality Pure Thread Silk.
$1.50
STREET LEVEL, FIRST CIRCLE

PURE IRISH
Linen Damask

Extra heavy All Pure Linen Tabling, a cloth that will give you every satisfaction. Splendid wearing, pretty designs and full 72 inches wide.
AUGUST FREE SERVICE
$1.49 Yard
MADE FREE
Hemstitching
Another added feature during Free Service Month. We will Hemstitch Sheets, Pillow Cases, Towels and any white cotton material at the low price of 8 cents a yard.
8c Per Yd.

Yard Wide
White and Colored Dimity

Selling for three hours only tonight. Entire new shipment of that very popular fabric, Check Dimity. First buyers will have a choice of white and the most popular lingerie colors. No phone orders.
6.30 TO 9.30
19c Yd.
STREET LEVEL

Women's High Grade Shoes

High quality Shoes for ladies specially priced very low. Colored kid, patent, black satin and black kid. All good makes. Many good sizes. Saturday, 6.30 to 9.30.
PRICED, $3.95, $4.95 AND $6.95
SHOE DEPT., SECOND FLOOR

August Home-Lovers Free Service and Furniture Sale Starts To-day

OF FURNITURE, DRAPERIES, LINENS, COTTONS AND HOUSEHOLD NEEDS
Draperies Measured, Made and Installed.
Linoleums and Oilcloths Measured and Laid.
Carpets and Rugs Measured, Sewn and Laid.
Window Shades Fitted and Measured.
Sheetings, Pillow Cottons, Towellings, etc., Made Up.
FREE OF CHARGE FREE OF CHARGE

The CRESSMAN Company Limited

LADIES' PURE THREAD
Silk Hose
AND PURE THREAD
Silk Hose
REINFORCED WITH RAYON SILK
Both lines with embroidered clocks. Colors are white and brown only. Regular prices are $1.00 and $1.25 a pair.
39c Pair
3 Pair $1.00
STREET LEVEL AND BARGAIN ANNEX TONIGHT

Irish Linen Towellings

Towellings that are dependable to wear and wash well. All pure linen. Both for hand and roller towels. 16 and 17-inch. Yard, 15c, 19c, 25c, 29c, 35c. 22 and 23-inch. Yard, 25c, 29c, 35c, 39c, 45c.
ALL TOWELS MADE FREE OF CHARGE
AUGUST FREE SERVICE
LINEN DEPT.
IRISH MERCERIZED
Damask Tabling 75c Yard
Splendid quality White Mercerized Damask. Ideal for every-day use. A very pretty range of patterns, snowy white, full 56 inches wide.
AUGUST FREE SERVICE
MADE FREE

SELLING IN THE
Bargain Annex To-night

Full Bleached Table Damask, strong and good wearing, 56 inches wide. Fourth Floor special, per yard..... 39c

Heavy Double-Bed Width Sheeting, a quality that you will appreciate. Fourth Floor special, yard, 39c

Ladies' Undervests. Another shipment for tonight's selling. Opera top style and all are perfect. Fourth Floor special at..... 2 for 25c

C.N.R. EARNINGS SHOW INCREASE

Almost 300 Per Cent. Gain Over Figures for 1925.

RATIO LOWER

An increase of $11,114,314.69 or 296.99 per cent. in net earnings for the first six months of 1926 as compared with the same period of last year, is shown in the financial statement of the Canadian National Railways for the period January 1 to June 30, 1926, issued today. This statement also shows the highest gross for any first half-year since consolidated system figures were set up in June, 1922, and the highest gross and net for any June since that time.

For the first six months period ending June 30 in each year, net earnings and operating ratios were as follows:

	Net Earnings.	Operating Ratio.
*1922	$ 2,869,596	102.82
1923	1,591,357	98.63
1924	2,629,430	97.63
1925	3,742,346	96.45
1926	14,856,661	87.72

*Operating deficit first half of 1922.

For the half-year ending June 30, 1926, gross earnings were $120,989,008.00 as against $105,543,743.00 in the first half of 1925, an increase of $15,445,265.00 or 14.63 per cent. Operating expenses in the 1926 period were $106,132,847.48 as compared with $101,801,397.17 in the first half of 1925. Net earnings for the first half of 1926 were $14,856,660.52 as against $3,742,345.83 during the corresponding period of 1925.

The summary for June shows gross earnings of $22,303,899.00 as compared with $18,204,662.00 in the same month of 1925, an increase of $4,099,237.00 or 22.52 per cent. Operating expenses in June, 1926, were $20,362,821.34 as against $18,637,038.12 in the corresponding month of 1925, an increase of $1,725,783.22 or 9.26 per cent. Net earnings in June, 1926, totalled $1,941,077.66 as against an operating deficit in June, 1925, of $432,376.12, a betterment of $2,373,453.78. The operating ratio in June this year was 91.30 per cent. as compared with 102.37 per cent. in June, 1925.

THOMASBURG PERSONALS

THOMASBURG, July 30.—Mr. and Mrs. Carmon Massey of Bellville are holidaying at Mrs. Robert Kerr's home.

Mrs. Charles Fennell is visiting Mr. and Mrs. Megert, Smith's Falls.

Mr. and Mrs. Harper Brood and children and Mr. Sam Ransom of Coldsprings were Sunday visitors at the home of Mr. Edward Kerr.

Misses Mildred and Laura Harrison visited friends in Actinolite the past week.

Miss Ruby Holbert, nurse-in-training at Kingston spent Sunday afternoon with her parents.

Mr. and Mrs. John Ball and daughter of Saskatoon, Mrs. A. Kilpatick of Foxboro and Mr. and Mrs. Albert Blakely of Tweed were recent guests of Mr. and Mrs. Henry Blakely.

Mr. and Mrs. Harvey Vance and children returned home on Wednesday after visiting friends in Elmvale for a week.

Mr. and Mrs. Blackburn and family of Eldorado visited at the home of Mr. James Bateman recently.

Mr. and Mrs. Frederick Poulter visited Mr. and Mrs. Herbert Mouck on Sunday.

Mr. and Mrs. Milton Trumpour of Montreal visited friends here recently.

Mr. and Mrs. Harry Kennedy and Miss Olive and Mr. Laurison Kennedy visited Mr. and Mrs. Murney Graham of Chapman on Sunday.

STONEY LAKE NEWS

On Saturday afternoon, July 24, the Juniper Island committee held a splendid reception at the Pavilion for all Stony Lakers, and being very well attended was a most enjoyable affair. Those in charge of the arrangements were Mrs. Gordon Smith, Mrs. J. M. R. Fairbairn, Mrs. Perry Goldsmith, Mrs. J. M. Gouinlock, Mrs. W. Sym, Miss Nan Hall, and others. Mrs. Sam Henderson and Mrs. T. H. G. Denne poured tea at either end of a beautifully flower bedecked table, and there were assisted in dispensing it and delicious refreshments by a bevy of pretty girls. Prior to the reception, a decorated flotilla called forth many expressions of admiration. The first pribe going to the Misses Wotherspoon of Port Hope, who represented an Indian family, each detail being faihtfully carried out.

Miss Sheila Cronyn of Montreal, Miss Louise Hall, Peterborough, and Master Tom Currier, Ottawa, captured the second prize with their true-to-detail float of "Old Dutch Cleanser," this was a most artistic canoe.

"Moses in the bulrushes" came third, a most picturesque float with the Misses Frances and Hope Morson of Toronto as the beautiful Egyptian ladies, and Jane Currier of Ottawa as Moses. Three or four other boats were well decorated, and a kind gentleman gave each of them a box of candy.

The dances at Juniper are being well attended, and much enjoyed.

Mrs. George Greening and family of Montreal is at "Catamaran."

The Rev. Canon F. J. Sawers and Mrs. Sawers of Toronto are at Clergy Cottage. Canon Sawers will have charge of the services at St. Peter's Church for the month of August.

Mr. and Mrs. Harry Chisholm of Port Hope are at "Sea Breeze." Mr. and Mrs. Gerald Hall and family of Toronto are spending a week at the lake.

Mr. and Mrs. George Goldsmith of Orange, N.J., are at "Forest Nook," the guests of the former's parents.

Mr. and Mrs. Lamb and Miss Laura Lamb of Ottawa have been the guests of Mrs. Currier at "Matameta."

Mrs. Albert Morson and Miss Hope Morson, Toronto, are staying at "Yononda" with Mrs. W. Morson.

Victoria House, McCracken's Landing, is a very popular resort this year, every one being delighted to welcome Mr. Jack Strickland back again, as the genial and capable manager.

A number of handsome cruisers have passed through Stony Lake recently, the majority of them being from the United States.

WEDDING BELLS.

VALLEAU—BAKER.

WARKWORTH, July 30. — A quiet but pretty wedding was solemnized Wednesday morning, July 28, at the home of Mr. and Mrs. William J. Baker, when their seventh daughter, Helen May, was united in marriage to Mr. Blake Valleau, Rochester, son of Mr. and Mrs. Wilfred Valleau, Norham, Ont. Rev. Major James Belford conducted the ceremony and Miss Blanche Baker played the wedding march.

The bride was given away by her father and looked very pretty in an orchid georgette gown, trimmed with Venetian lace, with shoes and stockings to match, and carried Columbia roses and baby's breath.

After the wedding dinner the happy couple left by motor to spend a few days in Toronto and Niagara Falls before going to their home in Rochester, N. Y.

Going away the bride wore a dress of Alpine green, with hat and coat to match.

Previous to her marriage the bride received many beautiful gifts, besides one hundred dollars and a presentation of a beautiful piece of hand-work from the neighbors.

DELIGHTFUL PARTY.

Mr. and Mrs. R. Millar Entertain Friends of Their Children.

BURNBRAE, July 31—A delightful party was held at the home of Mr. and Mrs. Robert Millar, Town Line, on Tuesday afternoon, when over forty young friends and neighbors of Miss Ada and Master Clarence Miller assembled to enjoy an afternoon together. All the games popular with the younger generation were played and after each and every one had had his or her fill of fun, they were still further filled with the splendid refreshments provided by the hostess. Among the guests from a distance was Miss Viola Oddie of St. Catharines. Everyone present thoroughly enjoyed the afternoon's sport and all unite in voting Mrs. Millar a real hostess.

Two new barns are in the process of erection near Burnbrae. That on the farm of Mrs. George Hay and Sons, Menie, is nearing completion, while Mr. Robert Cleugh's building is well under way. The barns are being built by a prominent steel company, and the local carpenter and contractor, Mr. H. M. Donald, is working his gang in conjunction with the men from headquarters. These barns will be modern in every respect and will add much to the generally prosperous appearance of the district.

Burnbrae lawn social on August 5th is to have an interesting softball game. Mount Pleasant vs. Menie. This will be Menie's first venture into softball as a united team this year.

Personal

Mrs. Alex. Oddie, daughter Viola and little grand-daughter of St. Catharines are visitors in this vicinity.

Rev. J. J. and Mrs. Black and family of Barrie are spending part of their holidays here.

Mr. and Mrs. Robert Millar and family were Sunday visitors in East Peterborough.

Mr. and Mrs. George Anderson and Mr. and Mrs. Fred Barnum and family visited in South Monaghan last week.

Miss Gwen Anderson of Midland is holidaying with her cousins, Mr. and Mrs. George Anderson.

CAN POINCARE DO IT OR WILL FRANCE SEEK ANOTHER SAVIOR?

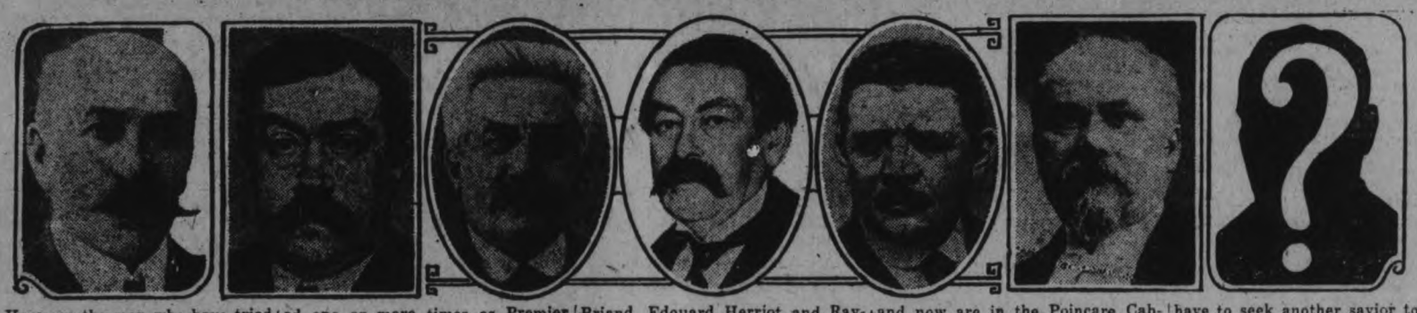

Here are the men who have tried during the last four years to lead France out of its financial crises and save the franc. All have served one or more times as Premier since 1922. Left to right they are Georges Leygues, Paul Painleve, Alexandre Millerand, Aristide Briand, Edouard Herriot and Raymond Poincare, the present Premier. All of these except Millerand now are in the Poincare Cabinet. Will Poincare be able to stabilize the franc, or will France have to seek another savior to lead her out of financial chaos? That's the big question in Europe today.

LAWN SOCIAL HELD.

Attendance is Good at Marmora United Church Function.

MARMORA, July 31.—Despite a dull sky, a goodly number from the surrounding district attended the Lawn Social and Musical Concert on the United church grounds on Thursday evening. The grounds were prettily decorated for the occasion and the presence of officers and men of the Hastings and Prince Edward Regiment in good numbers added to the attractiveness of the event. Marmora Community Band played selections liberally, exhibiting further improvement. A male quartette consisting of Messrs. J. F. Baker, William Lester, W. L. Rigg and W. A. Sanderson sang several numbers very pleasingly. The refreshment booth was kept very busy while the candy stall, operated by the young ladies of Mrs (Dr.) D. L. Curtis's class entirely disposed of its wares. Last but not least, is the fish pond, to be mentioned for its yield.

All's well so far at the Regimental camp. It was learned on Thursday that the Regimental Band from Picton will arrive on Sunday to remain for the remainder of the camp term. For the services on Sunday best of preparations are being made. Capt. T. H. H. Hall, the chaplain who will be in charge, may possibly have the assistance of Capt. (Rev.) S. E. Morton of Lyndhurst, who is holidaying near by.

Mr. and Mrs. Percy Kennedy and children of Lindsay are spending a week with the former's parents, Mr. and Mrs. Alex Kennedy.

CAMPBELLFORD NEWS.

CAMPBELLFORD, July 31. — Mrs. John Frederick and Mr. Irvine Frederick motored to Port Hope on Sunday.

Mr. and Mrs. Cyril Lech of Peterboro are visiting Dr. and Mrs. Loucks.

Mr. and Mrs. James Johnston, Miss Jennie and Percy Johnston and Mr. Richard Boyle spent Sunday in Cobourg.

Mr. and Mrs. Roy Hardy and family motored to Chemong Park on Sunday.

Mr. Ford Cassan, of Toronto, is visiting relatives in town.

In the recent examinations held at the Peterboro Conservatory of Music Miss Margaret Dickson passed in singing for A.T.C.M. intermediate grade and Miss Kathleen Connor took honors in junior grade.

Mrs. D. Skitch and daughter, Margaret, of Port Hope, are visiting her parents, Mr. and Mrs. John Frederick.

Miss Margaret Curtis of Peterboro spent the past week with her cousin, Miss Dorothy Bullen, Rear street.

Mr. C. E. Curtis of Peterboro is visiting Mr. R. J. Bullen for a few days.

Mr. Frank De Carroll, who has been in Guelph for the past two weeks, returned home on Tuesday.

Mr. and Mrs. John Martin and family of Toronto spent the week-end with Mrs. Martin's parents, Mr. and Mrs. Saunders, Burleigh.

Mrs. Ralph Cheer and daughter, of Brighton, are visiting her parents, Mr. and Mrs. M. A. Reynolds.

Miss E. M. Frame, who spent the past three weeks at her home in Forest, returned to town Tuesday evening.

Captain Wright, S.A., left on Thursday to spend three weeks at Long Beach camp and at his home in St. Thomas.

Miss Florence Muir, of Peterboro, is visiting her friend, Miss Vivian Reynolds, Sebastapol street.

Mr. and Mrs. Roy Bell and sons and Mrs. Brooks visited Mr. Bell's sister, Mrs. Bush, of Frankford.

C. M. Bell will visit his aunt for a couple of weeks.

Mrs. J. Whittaker, of Toronto, is visiting Mr. and Mrs. A. E. Wragg.

SCHOOL REPORT.

WHITE SCHOOL.

Jr. IV. to Sr. IV.—Frances Convey, 70; Clarence Bertrand, 69; Mildred Palmateer, 63; Sam Bertrand, 61.

Sr. III. to Jr. IV.—Edythe Brenton, 76; Elsie Russell, 65; Irwin Russell, 64; William Theobald, absent.

Jr. III. to Sr. III.—Amy Meneilly, 79; Norma Finlay, 72; James Finlay, 67; Neill Pettifer, 67; Owen Hawkey, 65; Lucille Palmateer, 57 (fail).

Sr. II. to Jr. III.—Edith Olive, 79; Ronald Hawkey, 77; Cecil Brenton, 73; Merle Nelson, 65; James Russell, 62; Joe Collins, 62.

Jr. II. to Sr. II.—Austin Huycke, Douglas Laver, Frances Lane, Ruby Brenton, Earle Woodcock, Harold Pettifer, George Grills.

Sr. I. to Jr. II.—Charles Russell.

Sr. I.—Dorothy Olive, Robert Olive.

Jr. Pr. to Sr. Pr.—Lucille Pettifer, Marion Russell, Laura Pettifer, Robert Carlaw, Clifford Finlay.

Jr. Pr.—Bertha Nelson.

JENNIE E. DILLWORTH, Teacher.

FISH FOR COYOTES.

CEDAR RAPIDS, Kas., July 31. —To go fishing and catch no fish, but capture a couple of wild coyotes with their hook and line was the experience of two Marion County men, J. W. Mader and Ross Volk. The men were returning empty-handed when they saw two coyotes, trailed them to their hiding place under a culvert and fished them both out.

YOUNG'S POINT PERSONAL

Mr. and Mrs. Frank Bell, of Selwyn, was in the village on Wednesday evening.

Peterboro Hardware Co. Ltd.
Authorized Dealers for Above Products.
368 GEORGE ST.

The handle of the preserving kettle is too hot,
—the stove lid lifter has been too near the front of the stove
—or a kettle tips and spills some of its contents—and before you know it you have a nasty burn or scald.

Absorbine Jr.

is very valuable in such accidents because it soothes the raw, tender flesh, allays the pain and promotes a rapid and comfortable rebuilding of the tissues, at the same time removing the danger of infection.

For all aches, pains, cuts, sore or strained muscles. ABSORBINE JR. has found well merited favor.

$1.25 a bottle at most druggists or sent postpaid by
W. F. Young, Inc. 140
Lyman Building - - - - Montreal

DeLuxe Sedan
Appointed in Excellent Taste

Inspect the APPOINTMENTS of this beautiful car, and the PRICE will impress you as remarkably low.

Body finished in Lotus blue lacquer, black above belt line, with gold striping and lustrous black shields and fenders.

Upholstery—taupe genuine mohair velvet with seat backs and cushions in the latest custom paneling.

Instrument board and window mouldings in rich walnut, hardware in polished nickel, smartly designed for this vehicle.

The wheels are in natural wood—steel disc wheels, optional at no extra cost.

Complete special equipment, including: polished nickel radiator shell and emblem, cowl lamps, cowl ventilator, nickeled front and rear bumpers, heater, automatic windshield cleaner, and many others.

A smart, roomy and dependable closed car that will serve you for years at low cost.

De Luxe Sedan	$1500.00	Touring Car -	$1135.00
Coupe - -	1200.00	Roadster - -	1135.00

Delivered
6 Balloon Tires

V. M. EASTWOOD
Showrooms corner Water and Brock streets.
BAGG BROS., Cobourg

DODGE BROTHERS MOTOR CARS
MADE IN CANADA

CAPITOL THEATRE RE-OPENING MONDAY

PRESENTS FOR MONDAY, TUESDAY AND WEDNESDAY

A POWERFUL DRAMA OF CRIMINAL COURTS by ARTHUR TRAIN

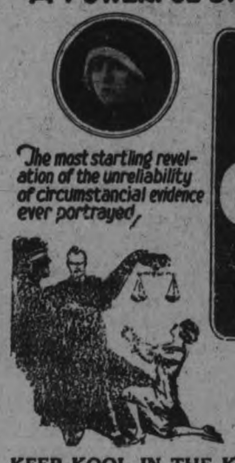

"The most startling revelation of the unreliability of circumstancial evidence ever portrayed."

"THE BLIND GODDESS"

WITH

JACK HOLT
ERNEST TORRENCE
ESTHER RALSTON
LOUISE DRESSER

The mock pageantry of the law! The unequal struggle between right and wrong! The wide fierce gamut of human emotion, pictured with the absolute accuracy of one who has spent a lifetime in the court! You'll long remember the thrilling trial scenes!

ALSO
PATHE NEWS
CAPITOL
COMEDY CREATION

KEEP KOOL IN THE KAPITOL Temperature Never Above 70 Degrees

LAWN BOWLING

The first sporting event of its kind to be held in Eastern Ontario will make its appearance here next week when the Peterborough Ladies' Lawn Bowling Club will hold its first annual tournament on August 4.

Entries have been received from Toronto, Campbellford, Cobourg, Belleville and Orillia, thus ensuring that some of the best lady bowlers in the province will participate.

The tournament will be held on the greens of the Peterborough Bowling Club, Brock and Aylmer streets, and a hearty invitation is extended to the public to be present.

Mrs. J. N. Bacon and Mrs. F. Miller are president and secretary of the club respectively.

On Tuesday evening four rinks of All Saints' Bowling Club met four rinks of the Peterborough Bowling Club on the green at the church groups.

The Peterborough skips were: H. Martin, T. McArthur, G. Gimblett, H. Freeman. All Saints—C. Wiggins, C. Woods, H. Lucas, R. Page.

Four games were played and at the finish All Saints were down 52 points, the score being 138 for Peterborough and 82 for All Saints.

CANADIAN PACIFIC

SAILINGS

From Montreal
To Liverpool

Aug. 6 Sept. 3 .....Montclare
Aug. 20 Sept. 17 .....Montrose
Aug. 27 Sept. 24 .....Montcalm

To Belfast-Glasgow

Aug. 12 Sept. 9.....Metagama

To Cherbourg-Southampton-Antwerp

Aug. 25 Sept. 22 .....Minnedosa

From Quebec
To Liverpool

Sept. 10 .....Montroyal

To Belfast-Glasgow

Aug. 26 Sept. 23 .....Montnairn

To Cherbourg-Southampton-Hamburg

Aug. 4 Sept. 1
Empress of France
Aug. 18 Sept. 15 .....Empress of Scotland

To Cherbourg-Southampton only.

To Cherbourg-Southampton-Antwerp

Aug. 11 Sept. 8 .....Melita

Winter Cruises Round the World
December 2nd
Mediterranean
February 12th
West Indies
Jan. 26—Feb. 28

Apply Local Agent
J. E. PARKER
Gen. Agent, Ocean Traffic, C.P.R. Bldg., Toronto

RAILWAY TIME-TABLES

CANADIAN NATIONAL RAILWAY
(Timetable corrected to date)

No. 96—7.00 a.m. for Port Hope, Oshawa, Toronto, Buffalo, and main line points east of Port Hope.
No. 93—8.30 a.m. for Lindsay, Blackwater, Orillia, Midland and Toronto.
No. 371—8.30 a.m. for Lakefield.
No. 98—8.35 a.m. for Hastings, Campbellford, Belleville, Brockville and Montreal.
No. 92—12.00 noon for Port Hope, Cobourg, Ottawa, Oshawa, Toronto, Hamilton, Buffalo and making connection with the International Ltd. for London, Port Huron and Chicago, also makes connection for Philadelphia and New York.
No. 100—12.15 p.m. for Hastings, Campbellford, Belleville, Kingston, Brockville and Ottawa.
No. 373—12.20 p.m. for Lakefield.
No. 95—5.25 p.m. for Lindsay, Blackwater, Orillia, Midland, Toronto and makes connection with the "National" for Winnipeg and Vancouver.
No. 99—8.15 p.m. for Omemee and Lindsay.
No. 94—9.10 p.m. for Port Hope, Kingston, Cornwall, Montreal, Quebec, Halifax, Boston, Portland. Carries through sleeper to Montreal

CANADIAN PACIFIC RAILWAY.
(Corrected to date.)

GOING EAST—
11.59 a.m.—Norwood, Havelock, Bonarlaw, Tweed, Perth, Smith's Falls, Kingston, Ottawa, Montreal and intermediate points daily. On Sunday this train proceeds east only as far as Havelock.
5.10 p.m.—Indian River, Norwood, Havelock and Tweed. Daily except Sunday.
11.55 p.m.—Havelock Tweed, Kingston, Perth, Smith's Falls, Montreal, St. John, Boston and New York. Daily except Saturday.
12.55 a.m.—Havelock, Tweed, Kingston, Perth, Smith's Falls, Ottawa.
GOING WEST—
4.25 a.m.—Myrtle, Toronto, Guelph, Goderich, Hamilton, Galt, Woodstock, St. Thomas, London, Chatham, Detroit, Chicago and New York. Daily.
6.00 a.m.—Toronto (Yonge street), Owen Sound, Teeswater and intermediate points between Peterboro day.
7.35 a.m.—Toronto, Hamilton, Brantford, Buffalo, New York, Galt, New York Galt, Woodstock, London, Chatham, Detroit and intermediate points. Daily except Sun and Toronto. Daily except Sunday.
7.00 a.m.—Bethany, Lindsay, Orillia, Port McNichol and intermediate points. Daily except Sunday.
2.30 p.m.—Toronto, Hamilton, Brantford, Buffalo, Rochester, Boston, Woodstock, London, Windsor, Detroit, Chicago and intermediate points between Peterboro and Toronto. Daily.
6.30 p.m.—Lindsay, Toronto and intermediate points. Daily except Sunday.

BILLY EVANS SAYS

East Versus West.

That there is little if any difference between the athletes of the east and west, is indicated by the marks hung up at the Drake and Penn games recently staged.

A majority of the Drake entries were from western colleges, while eastern athletes predominated at Penn.

Track conditions at the Drake relays were bad, due to much rain; as a result much better time was made at Penn.

In the four feature relays, the half-mile, two-mile, three-mile and four-mile, the easterners turned in the better marks.

However, in the field events, the westerners as usual topped the best showing of the Penn athletes in most of them.

Roland Locke's record of 9 5-10 seconds for the 100 yards was easily the most sensational performance of the day.

Summing up the showing made at the two meets proves it was about a 50-50 proposition as to superiority.

* * *

Locke's Record Feat.

Prior to Locke's record performance at the Drake games the best time for 100 yards was 9 3-5 seconds. That official figure is shared by several sprinters.

Locke's feat of being timed in 9⅗ seconds stands alone. Due to the fact that he had the wind at his back, it may not be allowed. In all probability no one will argue that the slow track offset the advantage of the strong wind that was blowing.

In this connection I recall a remark that the late Mike Murphy once made to me. At that time he had charge of track at University of Pennsylvania.

"I really think it is physically impossible for any sprinter to cover 100 yards in better than 10 seconds," said Murphy.

"It is my belief that any marks under that figure should be credited to faulty timing rather than unusual ability."

It will be interesting to see what Locke does in the 100-yard dash at the National Collegiate championships in June.

* * *

Derby Eligibles.

Not in years has there been so much interest in the Kentucky Derby, due largely to the fact that the race seems far more open than usual.

The news that Carlaris, so-called "wonder horse," might not start has, of course, added much zest to the affair, since it removes one of the decidedly outstanding entries.

Down Kentucky way turf followers seem to think this is going to be a Bradley year.

The recent showing of Bubbling Over and Boot to Boot in finishing first and second in a field made up of Derby eligibles, has caused the stock of the E. R. Bradley stable to soar.

In fact, some of the experts are inclined to the opinion that Bradley colts will run one, two, three.

That would be a most amazing and unusual performance and yet it is possible.

* * *

Disputed Advantage.

Is a short right field fence an advantage or handicap to a home team?

This thought is occasioned by the rather short right field fence at the beautiful new Sportsman's park in St. Louis.

The right field stands are 15 feet father away than last year, but due to the fact that a 15-foot screen which was on top of the old wall has been removed, I don't believe the drive is as difficult.

It might be argued that since the home team plays 77 games on the field, it has a batting advantage if the team has a number of hitters who drive them to right field.

However, I believe the strain on the home team's pitching staff, more than nullifies any batting advantage, should such a thing exist.

Who is out when one runner passes another on the lines?

* * *

Such a play can only happen when runner pulls a "bone." However, it is almost an annual occurrence in the majors.

The player who passes a preceding runner, is the man who is out.

When a baserunner pulls such a "bone," he automatically retires himself and should immediately be called out by the umpire.

Such an act in no way affects the status of the preceding runner.

When is it possible for the umpire to rule a balk and interference on the same play?

* * *

There is only one instance in baseball where such a double decision on the same play is possible.

At all other times the calling of a balk takes precedence over everything else and no other action is possible.

This is the situation in which the umpire must so rule: With a runner on third, he starts for home on either a steal or the squeeze, only to have the catcher brush aside the batter and leave the lines of his position in order to hurry the play on the runner trying to score from third.

Regardless of whether the runner is retired or not, the umpire permits the batsman to go to first because of the catcher's interference; also calls a balk because the catcher left the lines of his position to make the play, permitting run to score.

A double penalty is placed on the offender, otherwise catchers would constantly resort to such tactics to break up the steal or squeeze.

CANADIAN LADIES WILL BE HERE LATER

Wednesday's Game Postponed Owing to Toronto League Play-off

The expected game of ladies' softball between the Canadian Ladies, of Toronto, and the C.G.E. team, is off for a few days, due to the fact that the Toronto League has ordered the Canadian Ladies to go into the play-off, and their first game is on Wednesday, the evening on which they were expected to play here.

Arrangements, however, are being made so that this team will appear in Peterborough in the near future.

In a boxing match the wisdom of resting the hands by giving them perfect freedom while not actually delivering a blow has been illustrated by many prominent fighters. Jem Mac and Joe Cobourn, two of the greatest battlers of their day, always maneuvred in the ring with hands as open as if they were about to wrestle, not to strike with the fists.

SPECIAL TOURIST III CABIN

Cunard and Anchor-Donaldson Third Cabin Vacations promise to revolutionize all our ideas on foreign travel. $170 round trip.

Plymouth, Cherbourg, London, June 26, July 10, Aug. 20. Liverpool, July 2, and 30. Belfast and Glasgow, June 25, July 9. From Montreal.

Cunard ANCHOR-DONALDSON LINE

Particulars from The Robert Reford Co., Ltd., 25 Toronto and Wellington Sts., Toronto, or any STEAMSHIP AGENT

16

HOW TO SWIM

by William Cavanagh

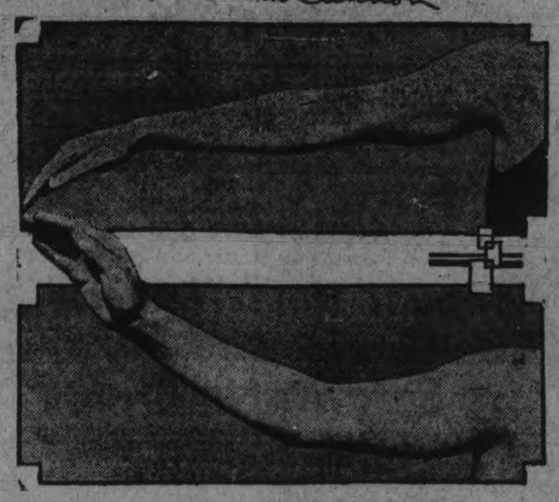

HOW THE HANDSARE CUPPED

In perfecting the overhand stroke, one's aim should be to make as little splashing as possible and to swim with as little effort as possible.

The hands should be very slightly cupped so that each strikes the water with an appreciable "plop" and without splashing.

If this is attained, the arm will make no splash. The best idea is to think of the stroke as "shoving" the arm and hand into the water, rather than striking the water with the open hand.

The scissors kick in this stroke should be synchronized with the movements of the hands just as in the dog-paddle.

The breathing should also be in the same co-ordination as in the dog-paddle. This is not a standardized stroke, but one very generally used when not trying for speed. Coaches call it incorrect, but it is much used.

(Copyright, 1926, NEA Service, Inc.)

JUDGE ADVISED EMPLOYMENT OF DETECTIVE

Says He Acted as Friend and Adviser To Mrs. MacPherson.

NEW EVIDENCE.

District Attorney Promises Revelations When Jury Sits on Tuesday.

LOS ANGELES, July 31.—The seventy-fourth day of the Aimee Semple McPherson case found no slackening of sensations and no lack of new developments. Most startling of the day's events was the connection of Superior Court Judge Carlos Hardy with the case. It was learned that Judge Hardy had been instrumental in having Mrs. McPherson employ a private detective to conduct an independent inquiry of her own.

Judge Hardy is quoted as saying that as a friend and adviser of Mrs. McPherson, he had advised her "to employ the best detectives in the country to dig up evidence to support her story."

He emphasized the statement that his advice did not constitute a reflection upon his colleague, Judge Keetch of the Superior Court, who is in charge of the grand jury, nor upon the grand jury itself. Asked whether he felt that the district attorney's office and police were not giving the evangelist a square deal, Judge Hardy is quoted as saying that from newspaper accounts he felt that they had concentrated their efforts of breaking down Mrs. McPherson's story, rather than finding the kidnappers, and that in view of these circumstances he advised the evangelist to employ good detectives to help her substantiate her story.

Judge Harry for some time has been a leading supporter of the evangelist, having had a prominent part in her welcome home from the Holy Land earlier in the year and prior to her disappearance.

District Attorney Asa Keyes promised new and startling evidence for Tuesday. Indications, however, are that the finger-prints found on articles at Carmel will be useless. Experts report that those found on the famous spice can from the Carmel cottage are blurred and probably will not be used for identification purposes.

Armed with more than twenty subpoenas, process servers from the district attorney's office were enroute yesterday to Carmel to serve commands to appear before the grand jury next Tuesday upon the several affiants who have sworn to their belief that the occupants of a cottage there were Kenneth Ormisto and Mrs. McPherson.

Mrs. McPherson continues to affirm the truth of her story as strenuously as ever, and frequently delivers scorching attacks upon her accusers during the course of her daily and nightly radio talks. Angelus Temple is being crowded more thickly than ever at the daily meetings. On Thursday night several hundred people were turned away for lack of room long before the meeting was to commence, and automobiles jammed all available areas for several blocks.

Mrs. McPherson appeared without warning at the Hall of Justice late yesterday. She demanded the subpoena issued for her appearance next Tuesday before the grand jury. The document was handed to her, and she left. At the same time, Attorney R. R. Wooley of the evangelist's staff, returned from Carmel and issued a statement, in which he asserted his belief that Kenneth Ormiston was implicated in Mrs. McPherson's kidnapping.

In their battle for their eighth straight International League pennant the Baltimore Orioles are encountering the stiffest opposition they have had for some years.

FIREMEN BEAT TRIPLE LINKS

Winners Play First Class Ball Behind Good Pitching.

LOSERS ERRATIC.

Last night the Firemen upset the Triple Link in a game of softball in Central Park by a score of 13-3, this being the first time this year that the Firemen have been able to beat the Triple Link. The game was very open on the losers' side, many errors being made. The Firemen seemed unable to go wrong and as a result gave their pitcher wonderful support. Barrie for the Triple Link was the wonder of the game when he leaped into the air and made a one-handed catch and a double play. There were two home runs on each side, and if Carruthers had been called to the box sooner by the Triple Link the score might have been closer, but the way the Firemen were playing it was impossible for any team in the league to defeat them.

The result of last night's win puts the Firemen at the top of the league, but they have a very hard week ahead of them, as they meet the Belmonts twice and have to play three games. On Monday night at 6.15, in Central Park, the Belmonts and Firemen meet and again on Wednesday night at James Stevenson Park. On Wednesday night the C.G.E. play the Triple Link in Central Park, and on Friday night the Firemen and Triple Link meet again in Central Park.

The line-up:

Firemen—McClaren, c.f.; Westbrook, 3b.; Weese, 2b.; Lewis, s.s.; Crary, l.f.; Gimblett, 1b.; McNeely, r.f.; Dobson, c.; Dunkerley, p.

Triple Link— Ward, 3b.; Ackford, and Batten, s.s.; [illegible], Fair, c.f.; McIntyre, r.f.; Constable, l.f.; Barrie, 2b.; Pacey and Carruthers, p.; Long, ph.

Firemen ..041 032 03x—13 14 2
Triple Link 000 020 001— 3 12 8

Umpires—LeBarr and Coursey.

League Standing.

	Won.	Lost.	P.C.
Firemen	2	0	1000
Belmonts	1	1	.500
C. G. E.	1	1	.500
Triple Link	0	2	.000

REGATTA FINAL EVENTS TO-DAY

Two Canadian Crews and One American in Senior Finals.

ST. CATHARINES, July 31. — (Canadian Press.) — The senior championships will be decided this afternoon, the closing day of the C.A.A.O. regatta. The elimination of Toronto University and the Argonauts from the senior eights in the preliminary heats yesterday, by Winnipeg and Lachine respectively, will provide a three crew race, with Wyandotte, Michigan, the winners of the junior eights, completing the line-up.

Johnny Curnan, senior single champion two years ago, will make another bid for the honor to-day. He is the only Canadian competitor, Walter Hoover and Nelson of the Philadelphia Undines, being his opponents.

The sunny course is smooth for to-day with a high temperature.

Zutoo Tablets
Do Three Things
—stop Headache in 20 minutes
—break up a Cold over night
—stop Monthly pains of women.
There is one thing they will not do—they won't hurt you.

THEATRE

AT THE REGENT

BASHFUL BEAUS SEE "DIXIE MERCHANT"

Bashful swains, who have endured one refusal after another from the girl of their dreams, should take a few lessons from Jack Mulhall, in Fox Films production of "The Dixie Merchant," which opened yesterday at the Regent Theatre.

In this story of the South, Jack is cast as Jimmy Pickett, only son of a wealthy plantation owner. He has always had everything he wanted and when he falls in love with little Adia Fippany, the proud little daughter of the poverty stricken merchant whose caravan Jimmy accidently wrecks—he can't understand her attitude.

A worse factor is that he can't learn how to get in right with the merchant's family. After Adia has snipply told him that they are perfectly comfortable and that the roof hasn't leaked and that there really is nothing he can do to add to their complete satisfaction with the lodge in which they are living, Jimmy decides on action.

He lays in wait for the pert little lady, carries her off bodily, rows her out into the middle of a lake where she has to listen to him or be dumped unceremoniously overboard. Then he proposes.

The scheme is drastic, but it provides one of the cleverest situations in the story.

AT THE CAPITOL

BIG PARAMOUNT SPECIAL—"THE BLIND GODDESS"

Based upon the law that every man is innocent until proven guilty, "The Blind Goddess," opening at the Capitol Theatre next Monday, brings to the screen a heart-gripping, human-interest drama, in which love and duty, romance and a murder-mystery are some of the complex elements.

The story, directed by Victor Fleming, is based on the Arthur Train novel of the same name, which originally appeared in serial form in "The Designer." Hope Loring and Louis D. Lighton attended to the film adaptation.

Matching the plot in strength and power is the formidable cast Director Fleming has assembled, featuring a quartet of stellar players—Jack Holt, Esther Ralston, Ernest Torrence and Louise Dresser.

While the production was primarily made to entertain, it also serves to emphasize in a very spectacular way the gross injustice of convicting any person solely upon circumstantial evidence.

The action of the story, which is laid in New York, opens in the society atmosphere of smart Fifth Avenue, but soon switches to the sombre background of the criminal courts, where the dramatic events reach a sensational climax in a murder trial of gripping intensity.

Holt, a brilliant young lawyer, falls in love with Esther Ralston, only daughter of Ernest Torrence, a powerful though scrupulously honest political boss. When the latter is mysteriously murdered, Holt, in his capacity o Assistant District Attorney, is asked to proecute the case against Louise Dresser, charged with the crime.

Although eevry bit of circumstantial evidence points unerringly to Miss Dresser as the guilty one, Holt becomes convinced of her innocence Rather than send an innocent woman to the electric chair, Holt resigns his position and sacrifices the girl he loves in order to defend the woman. The subsequent events are charged with excitement and thrill, working up to a surprising denouement and a happy ending.

ADDED FEATURES.

Hal Roach presents "His Rascals" in "Better Movies"
and
The Famous Andy Gump and Min—in
"Chester's Donkey Party"

"The Dixie Merchant"

With MADGE BELLAMY — supported by Jack Mulhall and J. Farrell MacDonald.

J. Farrell MacDonad—"Corporal Casey" of "The Iron Horse"—at his best in "The Dixie Merchant."

2—SHOWS THIS EVENING AT 7 & 9 P.M.—2

NOTICE TO OUR PATRONS

The Regent closes tonight for the month of August during which time the premises will be overhauled.

MILL WORKERS START WAKES

Annual Holiday of North of England Starts Today.

MANCHESTER, Eng., July 30.—(United Press).—Cotton-mill sirens in fourteen Lancashire mill towns shrieked this afternoon to indicate that the famous Lancashire "wakes"—the ten days migratory holiday of the Northern mill-hands—was formally begun.

Not a mill will start up until a week from Tuesday when their employees will have returned, having spent to the last farthing—all except fifty cents left prudently under the clock at home—every penny which they have saved for the annual "wakes."

The total sum thus saved and disbursed is enormous. Figures published early in July for fourteen Lancashire towns showed that the workers, in spite of the strike and of short hours in the American cotton-spinning section, had saved nearly $5,000,000 for their holidays. Similar figures from mill-towns in Yorkshire, Cheshire and other industrial districts bring the totals up to many millions.

This money is collected by weekly subscriptions at every mill throughout the year and is a big item in Lancashire and Yorkshire banking. It amounts to about $15 a head or around $50 a family. It is saved separately, and has nothing to do with the family's ordinary savings account. The banks' passbooks plainly label it "wakes money." It was drawn out yesterday on such a huge scale that the banks, as usual, were forced to draw heavily on the London money market in order to finance the "wakes" with clean new banknotes, clean new bills and clean new silver.

Tomorrow every mill-town will human with the exodus. Trains will be packed to suffocation; charabancs will crowd the town squares, load up and whirl their happy occupants to Blackpool, New Brighton, Southport and other holiday places.

Yorkshire sends thousands flooding eastwards to Scarborough and Bridlington and Whitby. Other charabancs invade the South, down as far as the Isle of Wight. Other parties, pooling their resources, make a bee-line for the Continent. Couples go off happily on their own, much to the interest of English playwrights who have more than once found the Lancashire "wakes" a fruitful theme for drama. A motor-bicycle with side-car or even a "peach-perch" behind, complete with "peach," is a favorite vehicle for the grand exodus.

Authorities agree that very little money is spent for drink during the "wakes," though the crowds are rather noisy in trans and charabancs and might give the stranger a contrary impression. The money has to be spent with some care lest it give out and the holiday-makers forced to return home prematurely. The great aim of those who participate in the "wakes" is to come home on the very last day—without a penny.

SANTAL MIDY

PAIN in BLADDER

Promptly Eased by Santal Midy

Be sure to get the Genuine Look for the word "MIDY"

CHRYSLER 70

At Its New Lower Prices

Unchanged in Performance and Quality

NEW CHRYSLER "70" PRICES

Model	New Prices
Phaeton -	Now, $2075
Coach - -	Now, $2075
Roadster -	Now, $2225
Royal Coupe -	Now, $2510
Brougham -	Now, $2580
Sedan - -	Now, $2295
Royal Sedan -	Now, $2645
Royal Sedan -	Now, $2655

Prices are for delivery in Peterborough, all taxes fully paid, and include front and rear bumpers, spare tire, cover and lock.

From every viewpoint the famous Chrysler "70", in no way changed except at sensationally lower prices, continues more than ever to be the car of the hour—the car you want and need.

With savings of $65 to $410, the Chrysler "70", at its new lower prices, is making even greater automobile history and establishing higher sales records than at any time since it was introduced two and a half years ago.

During this period Chrysler "70" unapproached roadability and unfailing sturdiness have won the enthusiasm of more than a hundred thousand owners who have driven their cars thousands upon thousands of miles.

Fleet and agile, even to 70 miles and more an hour, with all the engineering and manufacturing fineness that such speed implies;

Light and graceful in charming contrast to the unwieldy and the cumbersome;

Long-lived, economical and compact with entirely new comfort development;

We will be eager to show you why Chrysler "70" continues, despite the flattery of imitation and emulation, to be the one really modern expression of motor car satisfaction. 619

GILLESPIE GARAGE

'PHONE 950 378 AYLMER ST. PETERBORO

DEALERS—W. E. Ball, Millbrook. W. S. Wiggins, Campbellford. Nelson Wellman, Norwood.

LOOK OUT, MR. MAN

DAILY SHORT STORY

: : SMILING MARY : :

Harry was undoubtedly harassed. Going away from home so much as he was compelled to left his mother alone far too much. Of late he had observed in her an increased depression of mind that worried him tremendously.

"Mother, if you would only get out among people a little. Surely it does you no end of harm to refuse to see anyone and to draw so entirely within your own shell—it makes me miserable to think of you all alone here while I am away."

Mrs. Walker smiled wanly. "You know I've never been the same since we lost your father. All these fifteen years I have had no interest in anything. Life has just been an utter void. You see, my dear, you never lost anyone you loved so devotedly—it is difficult for anyone to feel as I do."

It was not until he was rushing through one of those great department stores in New York, in search of the elusive embroidery counter, that the girl who was to help him out of his troubles leaped into vision.

To Harry it seemed as if Mary Mander's smile lit up the entire world, to say nothing of the department store. She radiated wholesome joy.

Mary was one of the store employees, and was there to hold out a helping hand, as it were, to perplexed shoppers.

Harry was one of them. He knew no more about embroidery silk and cushion tops than Mary perhaps knew of the price of galvanized tin, but he was determined to get something bright and cheery for his mother to work on.

When he had finished with his purchases he got up courage to ask this girl if there was a chance in the world that she would try acting as a cheer-up companion to his mother.

"I've been a wee bit tired of this work for some time," said Mary, "and would love to be a —companion—if you think I could lift some of the gloom—"

"I think," said Harry, almost staggering under the light in the eyes she turned up to him in doubtful questioning," that you could lift a three-ton truck with that smile of yours."

That evening when Harry got home he told his mother about the young lady whom he had asked to stay with them for a month. He made up quite a wonderful yarn for a truthful man.

"Miss Mander is an orphan friend of Wetheral and he has asked me if you would mind having her here while she visits New York. You don't mind, do you, mother?"

Mrs. Walker was anything but pleased, but tried valiantly not to let Harry know how she felt.

But Mary swept everything before her with a ready smile. In spite of herself Mrs. Walker took an instant liking for her. Big love is sometimes born on just such a fleeting moment. Mrs. Walker went in and kissed the smiling face before putting out her own light that night.

Next morning Mary brought her breakfast in to her, and perched herself on the bed.

"I sneaked into the kitchen," said Mary, "and took the tray by shee force from Bridget." She laughed. "And now we can have a nice chat and I'll have another cup of coffee."

When Harry came in to kiss his mother before going on his long Western trip, he stood unbelievingly on the threshold. His mother was smiling and on her shoulders was flung a softly colorful scarf that she had always refused to wear because it didn't tone with her moods.

"We're having a lovely time," said Mary.

"I see you are," laughed Harry. "There's no slightest doubt."

And when he had gone his mother looked fondly after him. "Poor boy, he's had an awful time trying to make me cheerful, but then you young people don't know what it is to really suffer. It's easy enough to smile and be happy when you have your loved ones with you, but—"

"My dear," said Mary very softly, and for one fleeting moment the whole depths of tragedy through which she had fought her way lay revealed in her eyes, "I lost everyone I held dear in the earthquake in Japan. The dear mother who bore me, the father who worked so hard that we might have all that we wanted, and two fine brothers. I came home—alone, penniless."

Mrs. Walker drew the fair head against her breast and stroked it tenderly. "You poor, dear child—how—how have you ever managed to smile—to live through it?"

"I had to," said Mary softly, "because God gave me a life to make the most I could of and I'm not—well, I wasn't born a coward, and I'm not going to die one."

"Mary Mander," laughed Mrs. Walker through her own tears, "it has taken you to teach me what a selfish, wicked person I've been all these years—but—you just watch me from now on. Now smile darling," she tilted Mary's head up, "and this afternoon you and I will go to some shops and get a lot of cheery clothes and go on a regular bust to all the good shows and when Harry returns he will quite naturally think I have gone mad. But somehow I think he knows already that he was putting the one thing I needed into my life—a daughter."

(Copyright, McClure Syndicate.)

Protect Yourself.

Many pictures of health are hand-painted.

Look Out, Mr Man

BY CYNTHIA GREY.

The waitress!

All women are waitresses, says the cynic. Those who haven't men are waiting for 'em, and those who have are waiting on 'em.

This little girl does both. Service with a smile may mean a big butter and egg man of her own some day. So while she waits on them all, with the same cheery twinkle in her eye, the other eye is looking out for that man of men who will take her away from the endless vistas of tables and the heavy trays.

And when she finds him—well, she'll know what to do!

It's her smile and her crisp frilly cap and her blue eyes that lure one's thoughts away from the rancid butter or the cracked restaurant dishes.

"Corned beef and—" comes garnished with merry quips, and the thin blue "cream" in the pitcher turns thick and yellow at the sound of her laughter.

A long string of clever wisecracks she has in that fluffy head of hers, and she chooses the right joke for the right man. But if a man displeases her, won't he just have his coffee slopped in its saucer every time?

It's a sorry business—this lone-man-dining-out business. Heaven knows how many men have been driven into matrimony just to escape it.

And the waitress knows too. If she makes herself a pleasant enough dinner companion, presto! the cap and apron will come off and she'll be sitting across the table from him.

And then—it'll be he that does the waiting on her!

A NOVEL IN THE MAKING.

We haven't written a novel yet, but here are a few lines we shall include in that work:

The alarm clock went off. Horace arose and brought it back.

A deep silence filled the stillness—several drowned in it.

So I sez to the general, I sez, "Congratulations, General, upon making my acquaintance."

It was one of these little towns where they still tell about the year the Limited stopped to let off a passenger.

—California Pelican

A woman never loves but once—that is, the same man.

—Vassar Vagabond.

Protect Yourself.

KEEP A HAIRPIN HANDY

Here's an extraordinary picture! You might go for months on a still-hunt, and never be able to find another like it.

See what the young lady is buttoning her shoe with?

Yeah! a hairpin!

She's Miss Gertrude Allen, and she had to ask 97 other girls for a hairpin before she could find one at the beach. The "girl" who finally discovered one was 60 years old and the only "unbobbette" on the beach.

Who can remember the good oln days when a woman used a hairpid to hang pictures, test pies, wash out the children's ears, mend clocks, do tatting, fry steak, fix the carpet sweeper, regulate her watch, clean lamp wicks and stop the alarm clock so it wouldn't ring Sunday morning?

Who?

Hardly anyone.

"My son changed his name to Minute when he entered college."

"What for?"

"Minutes always pass."

—Vanderbilt Masquerader.

And Next Saturday

SPORTING NUMBER

Sportively speaking it's a Knockout.

Get Yours.

The Evening Examiner

MAGAZINE SECTION

FACT, FICTION | PETERBOROUGH, ONT., JULY 31, 1926. | HUMOR, PICTURES

PROTECTION NUMBER

If, after what we said last week, you thought this would be a protection number telling about the tariff you think Canada should have, or about insurance, or lifebelts, turn right over to the back page. It's too hot and life is full enough of good advice, without our devoting a Magazine Section to giving more. If, on the other hand, you wish to know the advantage of having pedestrians carry stop lights, or the approved method of keeping a husband, or safe flirting methods, or the advantages of camouflage—read on, beloved of the god of humor.

Human nature is of such a temperament that we are always looking for safety and always trying to protect ourselves against something. If we have not anything tangible, we scare up a ghost. If there is not a lion handy, we flee from a mouse. We have invented the Northwest Mounted Police, the ordinary variety of police forces, serums, anti-toxins, prohibition, the franchise, and what not to protect us from all imaginable ills. We invent airplanes to take us up in the air, and then we invent parachutes to ease the bump in case the airplane leaves us to float. We invent poison gas, and then a mask to keep the gas from working. We put fenders and bumpers on our cars and sue the man who bends them.

And what chances, withal, we take! A man will fight any six for the woman to whom he has taken a fancy, and then risk all by yawning when she is telling him the plot of the last moving picture she saw. And the woman will use all her wiles to attract the man, and then risk all by telling it!

If out of the nonsense in this section you gather a few grains of sense, be assured it is quite accidentally written.

EGREGIOUS EPIGRAMS.

A kick in the pants gathers no sweet potatoes.

A chicken with a broken leg is like a glass of refreshing ice water—no geraniums grow in Stockholm.

Where there is a ship there is a boat.

Little bowlegged bootleggers with things like ears on the sides of their heads have ears on the sides of their heads.

Raindrops are somewhat like water in that they are wet.

An old washwoman with horn-rimmed glasses seldom flocks together when the cows come home.

A pain in the neck is worth two in the late afternoon.

People living in pup tents should not play on ukuleles made of bark or other people will think they are putting on the dog.

—Ohio Wesleyan Mirror.

Protect Yourself.

Never marry a woman who throws cigarette ashes on the floor for you to sweep up.

CRITICAL MOMENTS.

The man who knows what to do in a critical moment is to be admired. Often he is to be envied. But the distressing point is that there are so very few of these know-what-to-do-on-the spur-of-the-moment men. More of them should be cultivated; and the way that should be done is simply to use common sense, instead of continually referring to standard etiquette books The following examples of common sense are offered:—

1. Whenever someone accidentally drops an immense Chinese vase upon your head, you should immediately turn to the person and ask him, rather quietly, if he likes spinach. This display of tact will be a revelation.

2. Or if you are ever held up on a dark street, the thing to do is just to tickle the bandit under the arms. If he is not ticklish in that part of his anatomy, remove his shoes and tickle the soles of his feet. Nothing is more successful in thwarting robberies.

3. Or if ever you are riding a bicycle downtown and you fall off, simply take a set of tenpins and a bowling ball from your pockets and commence bowling. It really is the quickest way to hide your embarrassment.

4. Or if you ever happen to appear in a public place minus some necessary part of your apparel, the thing to do is to run to the nearest fire alarm and ring it. The consequent confusion will always divert attention from your own person.

5. If you ever get lost in darkest Africa the proper thing to do is to cut your fingernails immediately and then you will discover that your inconveniences will be greatly lessened.

—California Pelican.

The height of nerve is to take a girl out riding in her own car and make her walk home.

—Okla. Whirlwind.

Bay: I'm a politician.
Window: I don't work either.

—Missouri Outlaw.

HAPPINESS.

She attended so many dinners her digestion was ruined.

She was constantly worried about this trivial detail and that.

Her nerves were worn to a frazzle from fitting on clothes, ordering clothes, exchanging clothes, and arranging clothes.

She could not sleep nights from worry lest something might go wrong at the last moment

She drove her family to distraction with her irritability and indecision.

Her father complained that he could never get near the telephone and that he would be ruined financially.

Her mother sometimes broke into unaccountable fits of sobbing in her presence.

Her brother said it was hell.

She herself lost nine pounds in two weeks.

Yet it was the happiest period of her life for . . .

She was about to be married!

—Goblin.

Protect Yourself.

Always have a chair handy for emergencies.

PROTECTION - - - - - By J. T.

The average citizen who for almost a year has been a creature of normal habits will, during the next four or five weeks, shake himself and come to life for a brief but interesting period.

Due to the efforts of aspiring politicians and henchmen he and indeed she, will have dinned into their ears the pros and cons of protection. In thestreet, in the home, on the streets car in fact any place where people are prone to meet, arguments will be heard discussing this all-important (to some) question. One of the parties last year had as a slogan, "Vote for Protection." This article, while no referring to the same kind of protection, deals with a problem more far reaching than mere politics. It deals with the all-important question of saving human life.

Due to the same continually increasing number of automobiles that are travelling on the streets and roads of the country it behooves every citizen of this dominion to make a resolution that no matter what comes or goes he will protect himself.

Judging from the number of accidents that appear in the columns of the newspapers a new sport is rapidly endangering the popularity of baseball and the numerous other sporting activities. Automobile owners, not satisfied with the thrill of hitting trains on crossings and seeing just what their car will do, have like Alexander of old, sighed for fresh fields to conquer. As a result a new game has made its appearance, and for want of a better name we will call it pedestrian hunting.

The latest figures show that there are 700,000 motor vehicles owned in Canada, which means that for every fourteen persons in the dominion, there is one car. Every person is at one time or another a pedestrian so that the quota for each auto owner works out at 13.3 pedestrians. This is significant in itself as the unlucky number has worked havoc in the minds of a great many people.

The little blue book containing the Highways Traffic Act and numerous municipal by-laws all aim at protecting one motorist from another. About the only provision in the Act for the protection of the pedestrian is the clause requiring a motorist to stop after an accident. He may stop, but he has added another nick to hs steering wheel or wherever he keeps track of his victims and returns home to his family boasting proudly of his prowess as a marksman.

In the city of Peterborough the happy hunting grounds of the pedestrian hunter seems to be Charlotte and George streets, although McDonnel and George seems to be favored by a great many. The less skilled and no doubt nervous drivers who have not attained a sufficient degree of accuracy seem to concentrate their energies on the corner of Aylmer and Hunter streets.

At any time of the day and on Saturdays especially, a person who takes the time to stand at any of the four points on the corner of George and Charlotte will have presented to his view a comic opera that far excells even the famous Gilbert and Sullivan at their best.

Along comes one of the Hydro buses, significantly enough painted red, but this fact does not deter some of our citizens from taking a chance.

Mr. Pedestrian takes a look at the bus and figures his chances are small. In a moment he is galvanized into action. Throwing all discretion to the winds he starts out on high and a moment later, if he is lucky, strikes the other corner a mass of puffing and perspirin humanity, breathing all sorts of imprecations against he unfortunate driver.

Again it may be a light car, perhaps not quite so imposing in appearance but deadly enough if it hits you in the right place. Mr. Pedestrian takes a look, sniffs, and starts out across the street endeavoring to look innocent as to the proximity of the car but at the same time keeping the car in view out of the corner of his eye. He attempts to crawl across in an altogether unsportsmanlike manner, or else navigates in a zig-zag manner to the most conspicuous part of the intersection, where under the guardian wing of the traffic policeman he finds time to gaze around before starting out on the final lap. Another class of pedestrian who savors of Kipling's barrack-room lawyer recollects that the pedestrian has the right of way. He endeavors to cross in a dignified manner and if he maintains his dignity usually ends up in a hospital proving conclusively that pride goes before a fender.

Another rule now barred by the experts but occasionally violated by those who are trying out the main street for the first time is that of passing standing street cars. This has been discouraged owing to the fact that the cramped space does not allow the pedestrian to run far enough, consequently detracting from the intended beauty of the game.

The game has become so popular that it has taken various other forms of activity. What few remaining pedestrians who are not fortunate enough to own a car have even gone the length of taking baby carriages along the George street sidewalks usually at the busiest hours, thus causing an additional hazard to the life and limbs of the citizens.

One case occurred in the city a few months ago when a baby in its carriage evidently tiring of the monotony of the sidewalk crossed swords with a car at the corner of George and Simcoe streets. Through a miracle the baby escaped injury, but it goes to show how far the game has spread.

In an attempt to simplify the sidewalk traffic it is suggested that pedestrians adopt a system of traffic signals which, while affording them little, if any, protection against the auto pedestrian hunter would at least protect them from the actions of their fellow pedestrians who promenade the sidewalks.

Who has not met the pedestrian who strolls around with an umbrella sticking out at the rear, or a member of the fair sex engaged in a shopping tour and walking around with packages of every description projecting in all directions? The obvious remedy is a red bandana handkerchief tied to the rearmost parcel—a signal that would be readily recognized and the resulting detour could take place without the usual risks.

Stop lights could also be used to advantage by the members of the fair sex and when combined with a mirror would give double service.

We feel that regulations such as are herein suggested, or at least some rules of a similar type should be authorized and put into force with as little delay as is possible so that that form of wild life—the pedestrian—now threatened with extinction, may be preserved.

In conducting exhaustive research for the purpose of securing authentic and reliable material for this article, we came across an admirable set of regulations compiled by one Harry Daniel for Thrift magazines. These, we feel, cannot be improved upon and we take the liberty, therefore, of giving Peterborough participants in the game the benefit of said rules which may be summarized as follows:

Rule 1—All persons desiring to engage in the regular pursuit of crossing streets must take out a license and leave a statement showing name of their favorite hospital. This permit will be revoked after holder has been knocked down and run over three times, unless he gets a license entitling him to additional accidents.

Rule 2—Pedestrians who start across the street in the middle of the block are allowed three downs. If they can't make the morgue at the end of the third down, they then have the right to take a gun and shoot themselves.

Rule 3—In being knocked down by an east-bound car, pedestrian must make a left turn. If driver fails to shout, "Look out there," after he has run over a pedestrian the latter is liable to fine and arrest and may, at the discretion of the court, have his name misspelled in the telephone directory.

Rule 4—In crossing a street slow down to a run. The driver's score does not count unless both shoulder blades of the pedestrian touch the pavement.

Rule 5—Pedestrians who find themselves unable to get flattened out in any other way have the right to try crossing a street corner diagonally. Every man must stand up for his right to be knocked down.

ADVICE FOR THAT BIG SUMMER RESORT.

1. Practice some unusual thing that will show your individuality, such as wearing a dress shirt and derby while playing golf. This should be very effective.

2. Put pep into the party at all times. Wisecracks always go big. Should you meet the mother of the sweet young thing, ask her to dance with you. Then place your feet on her toes and let her carry you around the floor. Don't fail to thank her when the dance is over. Your clever idea will instantly appeal to her and you will be mentioned at once in the family will.

3. Make yourself known as "Chaperon Remover." That is, always explain football tactics to her before starting. Illustrate. Carefully take aim and then with sureness clip her off in such a manner that she will be carried off the scene cold. Nature does the rest.

4. Chew tobacco and expectorate freely on all occasions, carry a pennant on a cane with you, and when on a party suddenly rise and give several '09's for yourself. Always be ultra-collegiate as it will be expected of you.

—Lafayette Lyre.

Protect Yourself.

It's easy to park, but look out for the back-fire.

Protect Yourself.

People who live in autos should not throw glass.

FLIRTING---IS IT SAFE - - - By W. E.

Is flirting safe? Alas, for the majority of mankind, the answer is, as the Cabinet Ministers say, in the negative. The trouble is that anyone can flirt, but it is given to so very few to be able to flirt and get away with it. (It is clearly to be understood that this subject is herewith treated entirely from the masculine viewpoint.)

The average man can't last the pace. He loses his head. He figures that when a girl's eyes get dreamy, they need looking into. And as he continues the process he falls more and more under the spell. He feels himself slipping. It is at this stage that he becomes interested in zephyr breezes, in the moonlight, and in the stars at night. In the car on the way home from the dance or from a trip to Chemong he speels off all kinds of romantic and dramatic stuff. In cases of a very severe nature he finds himself possessed of the gift of the Muse. When he begins to compose poetry the trouble has reached a very acute stage. The shadow of the Registry office or the Civil Court lies athwart his path. If he commits his effusions to writing his case is hopeless. Nothing on earth can save him from one or other of these institutions.

It is their respective attitudes towards this poetry and writng business that distinguish the practised accomplished flirt from the mere bungling amateur. The adroit one may compose sonnets to the moonlight or odes to his fair one by the square yard, but he never allows them to be put into writing. Not he. Rather he waits till the setting is appropriate when he delivers himself of his production to the accompaniment of, "How clever," or "However can you do that?" But the other poor guy leaves behind him a trail like that of an elephant, in the form of bundles of letters or poems that prove to be the means of his undoing. However, he continues in his lotus eater's dream until one fine day he wakes up to find himself treading up the aisle of a crowded church, keeping time with the music of a selection from Lohengrin, or worse still, the waking process takes place in a well-filled court-house, where he confronts a stern-faced judge and sees a shrewd looking lawyer concealing with difficulty a lurking grin as he reads out to an unsympathetic world the soul rhapsodies of the too-ardent wooer—and the tittering of the assembled spectators is checked by the gruff voice of the Sergeant, who calls out "Order." Oh, yes, there is no doubt about it, an old flame with love letters can make things hot for a man.

He hears the counsel for the plaintiff thrill the court with an eloquent declamation against well-to-do young men (defendant earns 10 per week) who trifle with the affections of unsophisticated young women, and it is with a start that he realizes that he himself is the horrible example. As he leaves the court with a heavy countenance and a very light pocket-book he recalls an old adage that he heard, oh, ever so long ago, one that he wishes he had only kept in mind during recent years and he curses his luck as he repeats it—

"Do right and fear no man,
Don't write and fear no woman.

Outside he meets the young lady of the blighted affections and she winks knowingly at him as she remarks irrelevantly, "So's your old man."

But the real trifler with female hearts avoids the church and the court with equal dexterity. As he explains it, making his get-away is an art, not a science, and no amount of teaching can supply the lack of the needful elasticity. Making his approach is almost equally difficult. The best authorities on the subject tell us that good looks are not absolutely essential to success in the art. Neither are brains.

Indeed we have been led to believe that brains are rather a hindranc. than a help to the aspiring Don Juan But it is absolutely indispensable that he should have a necktie that becomes him and that not a hair of his oil-irrigated head should be on the wrong side of the parting. He must also get the proper inflection into his voice as he describes to his prospective conquest the fact of his loneliness away from home, knowing nobody in this strange town, and that he should have the right kind of appealing glance as he tells her how all his friends have hitherto misunderstood him and that she and she alone seems to view him in the right perspective. He also has to know how and when to adopt the direct method of attack in which case he leans boldly over to his fair young neighbour in the street car and remarks somewhat dubiously, "Er-er Miss—eh—have I not met you before in——?" and the knight errant has made another conquest.

It is perhaps in answering questions regarding his financial and social status that he achieves his master-piece of fiction. A greenhorn would overdo the business of lying, but the experienced prevaricator paints his picture with very light strokes. He drops hints: slight, but significant, which convey the impression of the enormous salary he draws and of the exalted position he holds in his home town, and usually manages to make his escape before the facts of the case leak out.

Of course, this masquerading in borrowed plumes is not by any means confined to the lords of creation as a very circumspect young gentleman now located in Peterborough found, some years ago. While stationed at Cobourg as a member of a military unit he made the acquaintance of a lady who resided in that part of the town that is sacred to the American millionaire. The Peterborough man was in khaki and his lady friend was attired in the height of feminine fashion. In other words they were both dressed to kill. With this bond of union between them the friendship ripened. In the absence of the "old folks" many invitations were extended and accepted to the family mansion, when select little parties were held, attended by "friends of the family." Visions of entering the ranks of high finance, via the marriage route filled the warrior's head. But a promising romance of real life was nipped in the bud when a cold-blooded Cobourg man made the announcement that the patrician lady was, in his own forcible phrase a "kitchen mechanic," and the Electric City man sheered off in alarm to avoid a "mesalliance."

In spite of the earnest efforts of reformers, we find that no enthusiasm can be aroused for a campaign to make flirting safe from male flappers. As one whom we approached recently on the subject remarked, the general belief is, that it is not desirable that flirting should be made safe. To do so it is claimed would have the effect of taking away all the zest of the chase. So it looks as though dates will continue to be made in pretty much the same way as at present for all time to come.

Protect Yourself.

When a girl's eyes get dreamy they need looking into.

STUMPED!

"Oh, so you're from Sioux Falls."
"Yes."
"Do you know the McKowans?"
"No."
"Do you know the Brinks?"
"No."
"Do you know the Silvises?"
"No, but I know the Woods."
—Grinnel Malteaser.

Wet: I don't feel any rain.
Wetter: No wonder! You've got your hand turned wrong.
—Nebraska Awgwan.

O, Feist is Feist, and Guest is Guest, whenever refrains shall meet.
Va. Moonshine.

One How is her line?
Two Judging from the crowd following her it must be a tow line.

"I'll give your fifty cents if yo'll wash your face," said thecollege professor to his small son.
"Keep it and get a haircut," was the young hopeful's reply.
—Wash. Cougar's Paw.

WHAT HE DIDN'T KNOW.

What he hoped her comments would be on reading the letter into which he had "poured his soul."

"Oh, another darling letter from Jimmie . . . wonderful looking paper . . . what darlin' phrases he uses . . . he makes love better on paper than any other man I know makes in person . . . he must read an awful lot, he can quote so much poetry . . . how clever that last paragraph was . . . and wonder where he gets all of that new slang? . . . and the way he closes . . . oh, I have to learn that . . . 'many times, Helen, have I written you letters and then, afraid to mail them, have thrown them into the fire, and watched my soul go up into flame . . . I love you, my darling, I love you' . . . and I love him . . . more than anything else in the world."

And what she really said

"Oh, heavens, another letter from Jimmie . . . if that boy doesn't quit writing me, I'll go crazy . . . wonder who's paying him to use that awful looking paper . . . that slang he uses I saw in 'College Humor' five months ago . . . and if he doesn't quit using that volume of 'Apt Quotations' . . . and I saw three of those phrases, which are right clever, the first time I read a biography of Oscar Wilde. . . . Listen to the way he ends this thing . . . sounds like he copied that out of 'Fifty Model Love Letters . . . if he writes to me any more, I think I will return the letter unopened."

—W. Va. Moonshine.

Doctor to Dying Man But my dear man, why must I tape up your fingers?

Patient So they won't hurt when I play the harp.

—Rutgers Chanticleer.

Protect Yourself.

An old flame with love letters can make things hot for a man.

CAMOUFLAGE a Form of Protection

By Jennette

"The garment of his good lady—a hood of honor, trimmed with wise self-control. Her sack, or undergarment, should be of chastity, dread and shame: her kirtle of constancy, with buttonholes of continuance or endurance. Her gown should be of godliness, with ribbons of renown, a belt of benignity, a mantle of humility, a hat of justice, a tippet of truth, a ruff of good thoughts and a necklace of ruth. Her sleeves should be of hope, her shoes of security, her hose of honesty——"

Excuse us. We were dreaming. We looked at this picture, and realized we had to write something that would live up to it, and then we started to think about the old-time ladies that the long-dead English poet wrote of, in "His Garmond of Faire Ladyes," when he moralized in the terms quoted above.

Well, the lady of his thoughts may have been all he imagined her,but we wouldn't like to bet any money on the supposition that she hadn't a lot of unlikeable qualities tucked up those "hopeful" sleeves, and "secure" shoes and "honest" hose, just the same as this little lady of today, with her apparel, or lack of it, that recalls the verse about the Mother of the Race "If Eve came back to the world today, after being away this many a year, she'd probably turn to Adam and say 'the styles haven't changed very much, my dear!' "

The wiseacres say that woman's attitude of the present time, her habit of outspoken thought, her liking for freedom and emancipation and few clothes, is merely an expression of honesty, that the female of the species is stretching out her arms for liberation from age-old bonds. Which is, like most stuff written about women, pure bunk. The modern woman is merely having a change. For years she went around, swathed from head to foot in materials that concealed her absolutely, but she wasn't a bit different at heart, when she wore stays and four petticoats and boned collars and rats in her pompadour, than she is today, with nothing to retrieve her chiffon hose from collapse but a pair of jazz garters, nothing to keep her from absolute transparency but a shadow-proof slip, and nothing on her head but a few wisps of hair. Yes, he was a wise Oriental who said "Among the philosophers, the Chinese: among the beasts, the fox: among the birds, the jackdaw: among men, the barber: and in all the world, woman—i is the most crafty?"

Women are certainly crafty, and given to camouflage, but they have to be. Despite all efforts and assertions to the contrary, it still remains a man's world, and wise is the woman who refuses to deny the fact, and who trims her sails accordingly.

See the ladies in the picture, for instance. How silly it would be for the topmost specimens to exchange bathing suits. The beauty would suffer from an effect of over-fussiness and the lady with the angular curves would be given the "once over" and nothing after that. As it is, the damsel with the stream lines chooses a severe type of costume, and—takes a siesta on the sands, while her less fortunate companion dons a ruffly frock and a coquettish hair bow, and paddles in the water. Could anything illustrate to better advantage the wisdom of the woman, which has been an attribute of the sex ever since the days when they chose a lioness with a lady's face to represent the Sphinx of old Egypt.

Or, take the lady with the cap. She encases her charming head, beautifully modeled, in a tight sheath of the sort portrayed in the sketch, and then she poses. But the Dickensque sister to the right pays out some good money for a spotted-fever creation, and gets just as much attention as her more pulchritudinous companion. Each of them is perfectly sensible. As for the damsel on the cape, she again is fulfilling her mission in life. She is displaying her charms to the very best advantage, and using the cape as an accessory to the picture, while the vertical female who rests on a more or less skimpy understanding contents herself with showing off the excellence of the garment which covers her bony points.

If one is pretty, swimming lessons should never be taken too seriously. Suppose one gets beyond one's depth, there will always be a man around somewhere to do the rescue act. But an expert study of aquatic arts should be included in the curriculum of the plainer specimen of the human form divine. She can get herself a place in the limelight, just as surely as the maiden reclining on the pier, by mastering the trudgeon and the crawl and the intricacies of the back flip. To her can be addressed the words of the poet "Sabrina fair! Listen, where thou art sitting, Under the glassy, cool, translucent wave, In twisted braids of lilies knitting, The loose train of thine amber dripping hair." Only, nowadays, there aren't any twisted braids, and amber hair is only beginning to come into prominence again. It will take some years yet, and a mastery of the intricacies of peroxide tinting, before we have blondes in any great number about us. A northern climate is more conducive to locks of deeper hue.

Only the lady with swimming proclivities would have to remember the peculiar properties of the human body, and the fact that it might take a notion some time to revert to essentials, for the scientist who seeks to convert all things to the least common multiple declares that the human form is composed of a bushel of charcoal (carbon), three gallons of air (nitrogen) a hod of lime and a shovelful of salt dissolved in five bucketfuls of water.

The Hindus say that Twashtri, the Vulcan of Hindu mythology, created the world, but that when he had made all other things, and had come to the creation of what was to be his chef d'ouevre, he found to his annoyance that he had run out of materials. He had not a single chunk of solid material left. With a mental execration upon his carelessness, he fell into a profound meditation, the result of which was the following formula, the recipe for the creating of the sweet confection known as woman

He took, according to the legend, "the roundness of the moon, the undulating curves of the serpent, the graceful twist of the creeping plant, the light shivering of the grass blade and the slenderness of the willow, the velvety softness of the flowers, the lightness of the feather, the gentle gaze of the doe, the frolicsomeness of the sunbeam, the tears of the cloud, the inconstancy of the wind, the timidity of the hare, the vanity of the peacock, the hardness of the diamond, the cruelty of the tiger, the heat of the fire, the chill of the snow, the cackling of the parrot, and the cooing of the turtle-dove." That, however, is an Oriental description of woman, and hasn't much to do with wiser thoughts of Western sages.

The art of camouflage is ancient and respected among the gentler sex. Eve practised it in the first garden, when she answered Adam's stern question with an attempt to put all the blame on the serpent, and they have been doing it ever since—for the same reason—to satisfy some man. Women know that they are born with many deficiencies, "to match the men, my dear," as the old lady asserted, but their best interests demand that they conceal them as much as possible. After all, as Maeterlinck writes, in "His Portrait of a Lady," when discoursing on "Vices and Virtues:" "A virtue is but a vice that raises instead of lowering itself; and a good quality is but a defect that has turned itself to use. How should she have the necessary energy if she were deprived of ambition and pride? How could she thrust aside unjust obstacles if she did not possess a reserve of selfishness proportionate to the awful exigencies of life? How should she be kind if she were not a little weak? How should she be beautiful if she knew not mirrors and did not seek to please? How should she be generous if she were not a little improvident?"

Cynthia Grey, one of those ladies who has the courage of her convictions, comes right out with some hints for the bachelor girl, in a triolet of maxims with regard to winning the elusive male. She says, "First of all, he must flatter him. For beauty and wit haven't a chance compared with the art of a raw compliment. And feed him. For all the charm in the world goes down before the vulgar appeal of onion soup and a sizzling porterhouse. And, above all, listen to him. For a man is like a radio, whose function is to make a noise. And he has just about as much use for a talkative woman as a receiving set has for one."

Perhaps the idea contained in the second bit of advice quoted above is better described in the little bit of frankness from the pen of a masculine writer: "If a woman but cooks, we care not how she looks, for we never can find her peer. She may write many books, or convert all the crooks, but we'd tire of her in a year. Though wise as the owls and rooks, and pure as the babbling brooks, she must cook, or from her we steer clear."

Which merely goes to show that severe bathing suits for the beauty, and swimming lessons for the uncomely are mere flipflop, as one might say. What these damsels, who all, from appearances, belong to the class of the "unclaimed blessing," should do, is to don any old dress at all and hie them, top speed, to the nearest bookseller's establishment, there to spend some of the money they have been squandering on shingle bobs and fluffy clothes, in a laudable effort to acquire the nucleus of a cook's library. And then, instead of posing on bathing beaches and piers, they should stay at home and attempt to master the art of dressing a chicken without having to cut the bird away from its insides and fry the resultant portions, and of making a cake without forgetting the baking powder. It is "old stuff," perhaps, this line about good cooking, but it has always proved to be one of the most successful forms of camouflage. Many a girl of triangular formation and catty ways has got by and landed a perfectly good husband, solely on the strength of her mother's raspberry cordial.

Protect Yourself.

Time cures everything except whiskers.

Protect Yourself.

We didn't know a couple were married until we saw him yawning.

HOW TO KEEP A HUSBAND

BY A MARRIED MAN

There are three classes of women, I've been told — those who want husbands, those who have them, and those who wish they hadn't. But in between these classes I believe I have found another group, composed of women who have sought and won and now desire to keep their husbands. To them this rambling dissertation is addressed, in the sincere hope that the reading of it by their wives may make life more pleasant for many of my men friends.

In Peterborough we are not greatly troubled by divorce actions. In fact, I only recall one during the past two years. But there is scarcely a fortnight when there is not reported to the police or to some other benevolent society the desertion of wife and family by a brute husband. He's always wrong, of course. And then there are the innumerable cases, even here, of husbands who gallivant with other women than their wives. If these wives want to keep their husbands, let them read on.

The preface to any treatise must contain an analysis of the subject. In this case we shall go beyond the three points sacred to the ministry and develop our analysis under four heads. Algy the Sheik is usually the first love of life. He wears a multicolored sweater, walks at a crawl and speaks with a drawl. The only time he hurries is when he hears a gurgle. His hair is plastered down smoothly, evenly parted and he allows it to grow down alongside his ears. Freddie the Farmer, on the other hand, is the bulky he-man and brawny caveman from the great open spaces where men are men and women are not always ladies. He wears garters, a string necktie and sleeve bands. Percy the Poet enters the girl's life at the age when she is turning up her nose at her bourgeois neighbors and longing for smocks, cigarettes, and romance. He will wear a flowing tie with egg stains on it and a bob like old gray mare's tail. Ralph the Rotarian will probably be the ultimate choice. He is sure to be a solid business man, perhaps inclined to an expanded equator. He will be docile; he will always remember to wipe his feet on the mat. Women may worship the poet, but they like to marry a man who can maintain them in a state to which they would like to become accustomed.

Having chosen her own particular fancy or type, the problem of how to keep him looms up on the horizon o the wife. Perhaps it's easy for a year or two, but—

Jim Smith had been married a year when his wife said to him one night, "Jim, you do not speak so affectionately to me as you used to when we were first married. I fear you have ceased to love me." "Ceas ed to love you?" growled the man in the case. "There you go again. Why, I love you more than life itself. Now, shut up and let me read the baseball news."

It's not so bad if it's only baseball with which you have to compete, but when another woman enters the arena it's more serious. One corner of an eternal triangle usually gets knocked off, and your main business in life should be to see that you are not the corner. Ten chances to one your opponent flatters your hubby by pretending she doesn't know as much as he. Go thou and do likewise. If your'e a fiend for bridge, kid him into thinking he's the leader in the social art in your family. Your women friends will pity you, but you'll find keeping the bonds of matrimony pays dividends higher than the spoken favor of women friends. Your swing and stance on the green may be perfect, but never fail to look up at him with that adoring—you know—look, and express the wish that you could drive half so well as he. You may be able to swan dive to the admiration of all your friends, but don't do it when hubby's around. After he's taken a flop from twenty feet and-zits dripping on the shore, you should shiver and shake on the edge of the springboard while he encourages you to just try once. You may drive like a fire chief through traffic at George and Charlotte, but when you're out with hubby you should remark after he has narrowly missed a light pole, a baby carriage, and a street car, "My, how I wish I could handle a car in an emergency like you!"

These are masculine activities, mostly. The dear men pride themselves upon their accomplishments and ability. You may be better than your husband at all of them, but if you want to hold him, never let him know it.

Never fail to flatter your husband about his work. He will not show much interest in yours, but do not let that stop you. Tell him how wonderful his system in the office is, how great good he is doing for the world through his work in the factory. Marvel at the ability that enables him to do so exacting work. But never, never, expect him to take an interest in the reason why the top right element in the gas stove doesn't work, or enquire into the knack that enables you to turn out the tastiest muffins in Peterborough, or compliment you on your way of preserving fruit. If he knocks the meal he gets at Mrs. Jones' when you go out for Sunday that's the greatest compliment you may expect.

If this doesn't work, write an enquiry to my wife.

Protect Yourself.

Keeping the bonds of matrimony pays dividends.

I may be only a dressmaker's daughter, but I know a bust when I hear one.
—Nebraska Awgwan.

CANOE CROSSES BAY OF FUNDY

Daring Trip Made in Peterborough Boat by St. John Men.

The following extracts, taken from The Telegraph-Journal of St. John, N. B., are interesting, as they relate the success of a difficult feat achieved through the assistance of a Peterborough Canoe. The first extract, from the edition of July 15, is as follows:

"In an endeavor to accomplish what, so far as is known, has never been achieved by white men, William C. Currey, local barrister, son of the late L. A. Currey, K.C., a former prominent member of the Saint John legal profession, and Eric Fowler, son of the late Senator George W. Fowler of Sussex, propose to leave here either today, tomorrow or Saturday afternoon in a 17-foot Peterborough canoe in an attempt to paddle across the Bay of Fundy to Digby. Mr. Currey said yesterday afternoon that he was awaiting word from D. L. Hutchinson, Director of the Meteorological Observatory, as regards propitious weather forecasts. The craft has been loaned by Miss Leslie Pickett.

"The proposed departure will be made at about 4 o'clock in the afternoon as this will give the canoeists the greatest possible advantage of the tides. A fisherman's compass will be fastened to the stern port side of the canoe and, with the aid of this instrument, the adventurers hope to reach the other side safely. They plan on making the 48-mile trip in about 12 hours. No sail will be used, Mr. Currey said last night.

"It was remarked by Mr. Currey that his father, an expert canoeist, had often expressed a wish to accomplish just such a feat as this, but his dream had never been realized.

"The adventurers were in conversation with Captain MacDonald of the steamer Empress last night, and obtained information regarding tides and other dangers likely to arise during the experiment. Mr. Currey said that a very light load of provisions would be taken along and all precautions against accident would be taken.

"So far as could be ascertained last night, only one attempt to paddle across the Bay of Fundy in a canoe has been successful. About 30 years ago two Indians of Bear River, N. S., reached Saint John safely in a long, high-walled canoe."

The second extract, from the edition of July 17, tells of the success of the two men:

"After 12 hours and 35 minutes of continued paddling, William C. Currey and Eric Fowler, who left here Thursday night in a 17-foot Peterborough canoe for Digby, arrived at their destination at 8.20 o'clock yesterday morning. They returned to Saint John on the steamer Empress last evening.

"When 10 miles out of Saint John the canoeists ran into a rain storm. They were undecided as to the course they should pursue, but tinue. They found the tide quite strong at Digby Gut and experienced difficulty getting into the basin."

Protect Yourself.

One corner of an eternal triangle usually gets knocked off.

ARNOLD BENNETT

Author of "Old Wives' Tale", "Mr. Prohack", etc.

DISCUSSES

THE ART OF SPENDING

BY ARNOLD BENNETT.

Despite the advancing strides of science, a few mysteries remain in this, our earthly life. One of the most remarkable of them lies in the different results obtained by possessors of the same or similar incomes. The ashman has the spending of as large an income as the decent clerk whose refuse he carries away of a morning. Yet the clerk lives in better surroundings, is dressed better both when at work and when not at work, brings up his children better, has better furniture and more comfort, than the ashman.

And the ashman provides by no means an outstanding example of the curious relative discrepancy between income and the fruits thereof in well-being. There are a very large number of artisans who handle from three to five hundred pounds a year. There are some who make a thousand a year—and spend all of it, or at any rate nearly all of it. A thousand pounds a year is a good salary for a middle-aged Civil servant, with thirty years service behind him. It is a very good salary for the managing clerk, of a big firm of solicitors, who works long hours and has endless responsibility. It is an astonishing salary for a branch bank-manager.

Yet compare the conditions of the family of the star-artisan with those of the families of the Civil servant, the lawyer, the banker. The latter send their children to schools of recognized standing, they are well-dressed and their women are well-dressed: they keep a servant or servants: they sit in reserved seats in theatres: they go for a regular holiday: they belong to clubs: they even buy or hire books. Their success in the art of daily living is out of sight, immeasurably, superior to the artisans. How do they achieve it? How does the artisan not achieve it?

It is the second of these two questions which at the moment is the most interesting.

In my opinion the British, as a race, have a tendency towards extravagance and waste which is not usually seen in continental peoples. The British understand how to make money, but they do not understand personal and family expenditure. In other words, compared with continental peoples, they do not properly know how to live. This, to my mind, is particularly true of the artisan-class. Its truth is well shown whenever the average artisan gets hold of a bit more money than he has been accustomed to. In the years preceding the great general slump of 1920 it was shown again and again in the extraordinary demand by certain prosperous sections of the class for ridiculous and perfectly futile luxuries.

The successful artisan too seldom distributes his expenditure with commonsense, for the reason that he does not appreciate what is really important and what is not. And further, if an increase of income happen to him, he does not, as a rule, either save or alter the general curve of his expenditure. Great blobs or excrescances appear on the curve—in the shape sometimes of pianos or gross food and drink or gambling—and the symmetry of the various spending departments of daily existence, always very imperfect, becomes more imperfect than ever.

This lack of due proportion is of course noticeable in the expenditure of some members of other classes. An extreme example of it may be seen in the budget of a rising young actress who has attained the second or third rank, who lives by herself, and whose total income reaches a thousand a year. Her home establishment is of the simplest and modestest, and compares very ill with the home of a fairly prosperous professional family whose total income is not greater than her own.

I have referred to the superiority of the continental artisan in the art of living. The French peasant farmer is generally cited in Britain as a model of economical living. But in my opinion the French of that and similar classes carry economy to the point of exaggeration. They work too hard and they pinch too much, with the result that though they live well so far as they try to live, they do not try to live enough. They are martyrs to work and to saving, and have developed ferocious instincts of avarice. I would prefer the example of the Austrian or German artisans.

The Englishman is improvident, but my charge against him would be that in spending he does not get a good return in health and comfort, for his money. To begin with he does not understand food values, nor take care that his women shall understand food values. It is not merely that his cookery (though now a little improving) counts among the most unappetising and execrable in the civilized world: it is that his diet is restricted, costly and wasteful. There are plenty of inexpensive foods that he refuses to touch, simply because he never has touched them. Ask him to try a salad, and see the face he pulls. His beverages are on the plane of his food.

As for clothes, and the moral and physical advantages of becoming and hygienic clothes, he recks naught of it. Nor does his wife. (But his daughters are happily teaching him a thing or two.) It is an infinite pity that we have no "national costume" in this island. Think of the ravishing effect of a Dutch milk-girl carrying round the milk of a morning, and consider how a similar phenomenon of dress would add to the amenities of existence in Britain!

As for the artisan's pleasures, he seems to like sitting in the dark at a cinema or in carbonic oxide gas in a public-house bar. But the simpler, healthier, cheaper family joys of the large open cafe or the beer-garden, with gay music therein, have not yet occurred to him.

It may be said that there is no adequate supply of the above named articles. I admit it. But there is no adequate supply because there is no demand. It may also be said that my criticisms would supply in some degree to classes above that of the artisan. I admit that too.

One other thing the artisan might get, if he had a taste for it (as most of his continental contemporaries have), in instruction in right deportment, than which few accomplishments contribute more to the dignity and smoothness of existence and to the best kind of democracy.

The papers are adorned with numberless advertisements of experts who offer to teach the art of craft of earning incomes. But I doubt if I have ever seen the advertisement of an expert who was ready to teach how to spend incomes. There is room here for a new profession. Nobody, and especially nobody of limited means, can obtain full value for his money in health and happiness, comfort and dignity, until he has grasped the principles of hygiene and diet, and learnt a little about markets, and about the comparative worth of materials, and about fashions and harmonious designs, and perceived the importance of manners. I have singled out the artisan class for criticism because another class so plainly surpasses it in the business of living: but every class is deficient. Mere ignorance is the matter with all of us.

(Copyright, McClure Syndicate.)

Protect Yourself.

Many pictures of health are handpainted.

DID YOU EVER STOP TO THINK?

By Edson R. Waite, Shawnee, Okla.

Robert C. Hall, National advertising manager of The Phoenix (Arizona) Republican, says

THAT newspaper advertising is one of the best stabilizers any community has.

Where newspapers are missing the blood of business life coagulates. New York and London strikes, when newspapers were forced to suspend publication, have proved this. Business in those places stagnated, when advertising failed to bring business news to prospective shoppers.

Without confidence we have chaos. In government, finance, love, or dealings with one another—confidence must be there to establish the relation on a sound footing.

And that is one of the principle uses for advertising. It instills confidence in the product or service advertised. You know that a national concern cannot spend hundreds of thousands of dollars on a worthless product. Advertising a poor product is the boomerang that will wreck the business advertised.

Advertising has made it possible, in this day of shifting populations, to count on the same quality of a product wherever you go, for the same advertising that originally induced you to buy has established distribution elsewhere.

The housewife knows before she starts her shopping that advertising has stabilized values for her. She knows when she picks her bargains or products in the paper that she is getting the best on the market at the lowest price. The merchant dares not, even if he cared, misrepresent his merchandise.

So advertising stabilizes business by instilling confidence in buyer and seller. It stabilizes business by keeping volume of sales where it belongs. Thus advertising stabilizes the ride that everybody takes in the machine of modern business.

(Copyright, 1926.)

I'LL BITE!

"My dear, we are getting up a raffle for a poor old man. You'll buy a ticket, won't you?"

"Oh gracious, no. What would I do with him if I were to win him?"

—Oregon Orange Owl.

WHO WROTE THIS?

A Series of Popular Quotations from Famous Authors, Selected by J. WILSON ROY.

(Copyright, 1926, McClure Newspaper Syndicate, Inc.)

1.—"Handsome is that handsome does."

2.—"Uneasy lies the head that wears a crown."

3.—"Out of eternity
The new day is born:
Into eternity
At night will return."

4.—"The voice of the people is the voice of God."

5.—"The world was sad: the garden was a wild:
And man, the hermit, sighed, till woman smiled."

6.—"A youth to whom was given
So much of earth, so much of heaven."

7.—"There are more things in heaven and earth, Horatio,
Than are dreamt of in thy philosphy."

8.—"I would not enter on my list of friends,
The man who needlessly sets foot upon a worm."

Answers to Yesterday's Questions.

1. Thomas Carlyle. 2. Lord Tennyson. 3. John Milton. 4. Alexander. Pope. 5. Lord Lyttleton. 6. Jane Taylor. 7. Shakespeare. 8. Rosa H. Thorpe.

TRENT RIVER PERSONALS

TRENT RIVER, July 31.—A miscellaneous shower was tendered Miss Lyla Ruttan (eldest daughter of Mr. John Ruttan and the late Mrs. Ruttan, a bride to be, whose marriage is arranged for Saturday at the United Church, Trent River), at the home of Mrs. John Scott on Wednesday night. There were about seventy friends and neighbors present. The evening was spent in a flower guessing contest and three prizes were given the winners. The gifts to the bride were many useful articles and were packed in a large clothes basket. The parcels opened and the names of the donors were read out, Miss Ruttan thanked all those present by a few words, after which all joined in singing "For She's a Jolly Good Fellow," after which a delicious lunch was served.

Mrs. Douglas Pound (nee Myrtle Smith) of Chatham is visiting her cousin, Miss Lyla Ruttan.

Mr. and Mrs. Barber of Cleveland, Ohio, are in camp near the Garret cottage.

Mr. and Mrs. P. E. Parent and Miss Lula Blake of Cleveland were recent visitors with Mrs. Charles Davidson.

Miss Wilma Varden of Toronto Mrs. Fred Free and daughter, Elizabeth, of Campbellford, are spending the week with the former's mother, Mrs. George T. Dickson at their cottage.

The Misses B. and C. Bellshaw of Stirling are holidaying with the Misses Inksters.

SOLUTION OF YESTERDAY'S CROSSWORD PUZZLE.

THE EXAMINER CROSSWORD PUZZLE

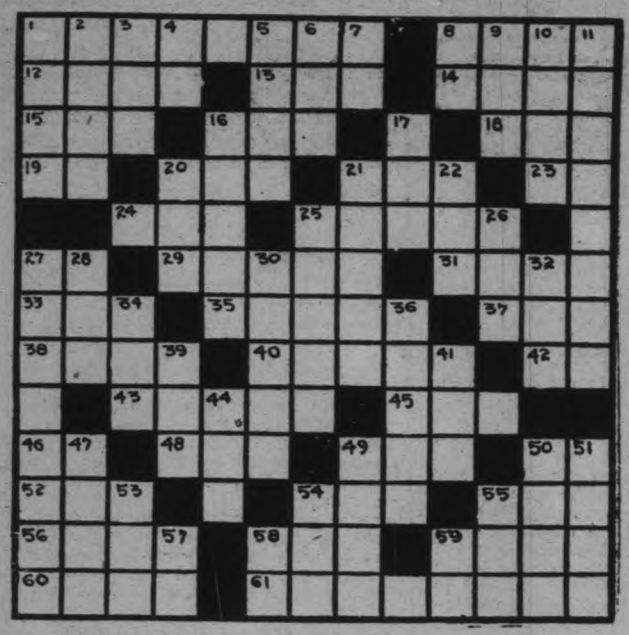

HORIZONTAL.

1. Without ceremony or not conventional.
8. Fairy.
12. Midday.
13. Collection of facts.
14. An astringent.
15. Small cask.
16. To finish.
18. Portion of the mouth.
19. Upon.
20. To weep.
21. Mover's truck.
23. Negative.
24. Distant.
25. Trite.
27. Second note in scale.
29. Edible fungus.
31. Portion.
33. Hen fruit.
35. Substance used to rub violin bows.
37. Pastry.
38. Noisy.
40. Foot lever.
42. Paid publicity.
43. Principle.
45. Baking dish.
46. Expression of satisfaction.
48. Gesture of assent.
49. Rodent.
50. Fourth note in scale.
52. Feminine haircut.
54. Snake-like fish.
55. To pull along.
56. To appear above the horizon.
58. Native metal.
59. Bruised spot.
60. Rim.
61. Ransomed.

VERTICAL.

1. In.
2. Name of anything.
3. Watch ornament.
4. Upon.
5. A large number.
6. Conjunction.
7. Minor note.
8. Dad.
9. Measure of cloth.
10. Destruction.
11. Brought in from a foreign land.
16. Mistake.
17. Ventilating machine.
20. Eccentric wheel.
21. Sound or founded on truth.
22. To doze.
25. To besiege.
26. To drink dog fashion.
27. Trustworthy.
28. Self.
30. Lassoed.
32. Inlet.
34. Narrow gully.
36. Native.
39. Lair of a wild beast.
41. Kindled.
44. At the present time.
47. Cowl.
49. Long grass.
50. Toward the front.
51. Inspired reverential fear.
53. Morass.
54. Before.
55. Male cat.
57. Myself.
58. Correlative of either.
59. Point of compass.

UNCLE WIGGILY

Today's Bedtime Story

By Howard R. Garis

UNCLE WIGGILY AND THE JULY BUG.

(By Howard R. Garis.)

"High ho hum!" said Uncle Wiggily one day, sort of singing the words which didn't mean anything. "This is the last day of July I see," and he looked at the evening paper which Charlie, the rooster boy, had just left on the front steps.

"Yes, it will be August tomorrow," said Mrs. Longears, the rabbit lady wife of the bunny gentleman.

"And I suppose you will soon be thinking of going to the seashore, will you not?" asked Nurse Jane Fuzzy Wuzzy, who was mending holes in some of the bunny children's stockings. As there were forty 'leven little boy and girl rabbits, to say nothing of Baby Bunty, who came now and then to visit at the hollow stump bungalow, Nurse Jane was kept very busy mending stockings.

"Yes, we shall go to the seashore in a few days," said Mr. Longears. "August is the month for the shore—it is such fine bathing then. How about my bathing suit?" he asked his wife.

Uncle Wiggily's bathing suit looked like a collander.

"Yes, how about it?" she asked. "I told you to put it away carefully, so the moths wouldn't eat holes in it, but I'm sure they must have had a fine meal off it. I saw the suit in your room. You never put it in the camphor chest. I don't believe you can wear it any more."

"I'll go take a look," said Uncle Wiggily. "As it will be August as soon as the clock strikes twelve, I must get ready for the seashore. I'll see if the moths have eaten holes in my bathing suit."

And they had. Ah, so many holes! Uncle Wiggily's bathing s it looked like a colander that the kitchen sink washes berries in.

"Dear me" sighed the rabbit gentleman as he held the suit up toward the electric light so he could see the holes more plainly. "I shall need a new one. Well, my wife will have the laugh on me, for she warned me to put this away in the camphor chest."

One thing led to another when Uncle Wiggily began looking about his room to lay out the things he wanted to take to the shore with him. So it was almost midnight when he was ready to go to bed. He was wondering what color to choose for his new bathing suit, and wishing he did not have to spend the money for it, when all of a sudden, he heard a banging, thumping sound on his window and a little voice asked

"Is it 12 o'clock yet?"

"Just about midnight," answered the rabbit gentleman, wondering if this was one of the bad chaps trying to play a new trick. "But why do you ask, and who are you?"

"I am the July Bug," was the answer, "and I was supposed to get here before midnight, because, after twelve o'clock, it will not be July any more, but will be August. And then I would be an August Bug instead of a July Bug and I wouldn't like that. Please tell me if it is past midnight, when the new day begins."

Uncle Wiggily looked at his clock. The minute hand was past the mark of the X and two l letters, which make twelve. But the rabbit gentleman did not want the July Bug disappointed, so the bunny slyly turned back the hands of the clock a few minutes, making it five to twelve, instead of midnight. Then the rabbit opened the window and asked

"Can you tell time, July Bug?"

"Oh, yes," was the answer.

"Then look at my clock," said the bunny. And when the big, spotted bug had looked, he joyfully flapped his wings and buzzed

"Oh, goodie: I'm in time! It isn't twelve yet and I'm a July Bug instead of an August one. I'm just in time! I'm so glad you let me look at your clock!"

The July Bug was really an August Bug, but as long as he didn't know it he was happy and it made no difference to anyone else.

"Now, I want to do you a favor," said the Bug, who had not seen Uncle Wiggily turn back the clock hands. "You seem to be in trouble."

And when the bunny told about his bathing suit being full of moth holes, the July Bug buzzed

"Oh, I am wonderful at mending moth holes. I'll fix your suit!"

And the bug did, darning the holes with threads from the web of a spider so that the bunny's suit was soon as good as ever and he got ready to go down to the seashore the following week.

So this teaches us that we should always be on time, even if we are late, and if the pussy willow doesn't scratch the pansy's face so it can't go to the movies, I'll tell you next about Uncle Wiggily and the lost ant.

(Copyright, 1926, by McClure News paper Syndicate.)

1926 AUGUST 1926

S	M	T	W	T	F	S
1	2	3	4	5	6	7
8	9	10	11	12	13	14
15	16	17	18	19	20	21
22	23	24	25	26	27	28
29	30	31	~	~	~	~

Daily Short Story

CHLOROFORM, LOVE AND MURDER

(By Martha McCulloch-Williams.)

The dog was smallish. Wriggling happily through a gate left carelessly ajar, it ran after a pair a little way ahead—a stiff-moving woman dressed in new spring garb, as was the small lad clinging reluctantly to her hand. Heading the pair the black dog wheeled, put paws upon the child's shoulders, wagging his tail joyously, and making to lick his face. Instantly the woman jerked the child away, and planted a kick midway the dog's length—one so violent it sent the poor beast whirling into the roadway—and right in the path of a passing car.

Ensued tragedy—an agonized yelp, then piteous moaning whines. At souud of them a tall girl burst through the straggling hedge, ran and knelt by the dying animal, lips quivering but eyes shooting sparks. The other woman had halted—the child was crying bitterly—and said stiffly: "I'm right sorry—but you shouldn't have let your dog attack my baby."

"Attack!" the girl said hoarsely—her eyes adding violently: "You murderer!" But to a man who had sprung from the car, and came toward her, hat in hand, she said clearly: "Chloroform—please."

Half a minute later, she had her wish—the man luckily was a doctor, with an emergency case. As she held her hand for it he waved it away, saying softly: "Let me! I'm more experienced."

Neither man nor woman stirred till the last painful quiver stilled itself forever. Then the man fetched a robe, and said gently: "Let me take her—home for you."

Dr. John Woodley drove homeward with extra caution, considering his daze. He knew the murderer—Mrs. Quintus Moore, half-sister and guardian of the girl he had until half an hour back been wild to marry. She had seemed to him half fairy, half angel, whole tender woman—she had charm, poise, breeding, eke a comfortable portion. He need not be mercenary—he had a sound patrimony and a growing practice—so Annette's dower had appealed to him mainly as sign manual that she belonged. His wife must be a lady—that was imperative—he meant to go to the very top. Now he was all unsettled. She could not, of course, be held to answer for her sister's cruelty, yet blood told strongly. He had made up his mind to venture that very night—he was taking Annette to the Allison dance. Now—he had better look a little further before taking the leap.

Allison House dominated Briafield society. The crowd it held that evening was fine, fit and gay. Annette, swathed in canary yellow, was at the full bloom of her brunette beauty. Almost Dr. Woodley's misgivings vanished, as he held her close. Then in a pause for breath, she murmured liquidly: "Sorry to disappoint—but I can't show you the new girl—she sent a regret—at the last minute."

"Very, very naughty of her. She must have known I was all set to see her," Dr. Woodley bantered.

Annette giggled softly: "Wait till you hear her excuse. Her dog had died suddenly! Ever hear the like?" Of course we all know it's a tarry-diddle—she really had nothing to wear—so I can't blame her too much. I know her well—we were together a year at Pine Grove—but I haven't called on her since she came to the old Wheat place—inherits it, you know, and is going to stay all summer."

"What's her name? I've forgotten—if I ever knew," Woodley asked shamelessly. "Moira Wheat—a real story book name," Annette flung back.

Just then Bruce Baker cut in, crying mendaciously: "Dr. Woodley's wanted on the 'phone!" Then to Annette: "It's like I tell you—doctors are no good to their wives—you'd a heap better say 'Yes' to me."

Woodley was glad of Bruce's jest—in flight there was safety. Sudden madness fell upon him, sending him swiftly to the old Wheat place. A white moon riding high above the summer world showed him the house, dim, deserted. But he had a sense its owner was not far away. There was a white huddled mass low among the gravestones at the back of the blossomy garden—it stirred at his approach, and Moira said calmly: "You came because I was thinking of you so hard."

"What were you thinking?" Woodley demanded. "Something untellable," was the answer.

"Then—I'm bound to hear it," from the man. She shook her head undecidedly, then cried quickly: "It really doesn't matter—I was wondering if—if Annette Betridge will make you happy."

"I can tell you—she will not. She won't have the chance."

"Don't lie," sharply, suddenly standing up: "I knew before I came here you two were engaged."

"Then—you know more than I do—or ever will," from Woodley. "Yet it was in my mind—that I don't deny—until this morning——"

"She mustn't have to pay for her sister's cruelty—" Moira cried breathlessly.

"No! Only for her own," Woodley flung back. "I meant to be fair with her—quite fair—until she mocked your grief, measuring you no doubt by herself. It was that sent me here—to you."

"You ought not to have come—I am alone—except for my memories. Tess was—everything to me—friend, guide, guardian—I knew I was safe while she lived—" stopping and biting her lips.

"Moira—if only you'll let me, henceforth I will love you and guard you even better than Tess."

Which seems a mighty proper ending for the story.

Copyright, 1926, by
The McClure Newspaper Syndicate

The Semaphore

By SHIRLEY RODMAN WILLIAMS

WE pray for the safety of our children, and we are sad with those whose little folk suffer accidents, yet every day I see grownups grimly dragging children by the hand and taking deliberate chances in traffic. They blandly ignore the policeman or the semaphore, and hurry the child along. Traffic signals come often enough that it seems the minute gained disobeying the signal isn't worth the risk of having the child do the same thing when he's alone, and possibly losing out on the gamble. Why not stand on the curb and use the extra minute to teach the child? Say to him, "Now, you tell me when it's safe to go." The child will not only be proud of the confidence you place in him, but will learn to respect traffic signals which are put there to be obeyed for safety's sake!

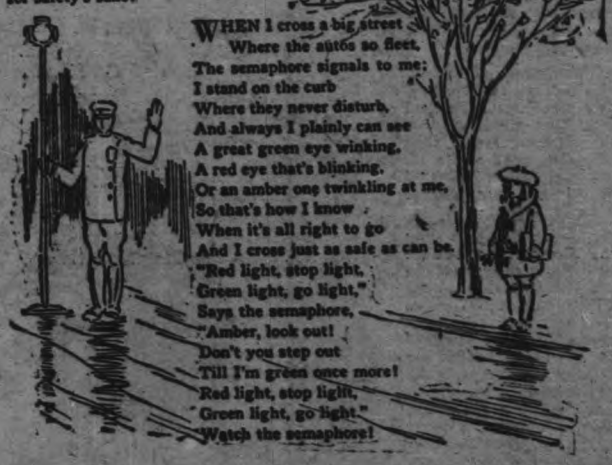

WHEN I cross a big street
Where the autos so fleet,
The semaphore signals to me;
I stand on the curb
Where they never disturb,
And always I plainly can see
A great green eye winking,
A red eye that's blinking,
Or an amber one twinkling at me,
So that's how I know
When it's all right to go
And I cross just as safe as can be.
"Red light, stop light,
Green light, go light,"
Says the semaphore,
"Amber, look out!
Don't you step out
Till I'm green once more!
Red light, stop light,
Green light, go light."
Watch the semaphore!

GOOD NIGHT STORIES

By Blanche Silver

WHERE SUNDAY IS THE BUSIEST DAY OF THE WEEK.

When Gocomeback, the wee Travel Elfin, saw Betty sitting on the steps of her porch, he had to laugh at the expression of her face.

"Why Betty, what's the trouble? You look bored to death."

"Oh, Gocomeback," Betty cried, jumping up and grabbing his hands, "I'm so glad you came along. My, this has been a miserable day. It has raiped so hard all morning I couldn't go to Sunday School, and now there's nothing to do this afternoon. I wish Sunday was like every other day."

"Goodness!" laughed Gocomeback merrily. "You'll have to go and see how some folks I know spend their Sundays. Maybe you'd like to go and live with them." Before Betty had a chance to answer, she found herself standing in a strange land at the foot of a beautiful mountain.

"Why, Gocomeback, where in the world are we anyway?" she whispered. "Isn't that a high mountain? What is it? See those funny little houses all over the cliffs."

"Just a minute," laughed the elfin. "One question at a time. In the first place, this is Sunday in Darjiling, India. That mountain towering above is the second highest mountain on the globe, Mt. Kunchinjunga, just about twenty-eight thousand feet high. It's beautiful with its snow-covered peaks. Here in Darjiling, the wealthy folks come to spend their Summers. They build their houses on every ledge that is large enough to hold a house."

"It all looks so beautiful," mused Betty. "My, what crowds over there! Let's go over and see them. I've never been here before. The fact is, I don't think I've ever heard of the place before."

Gocomeback led Betty over to the very center of the town. Here was their market place and it was crowded. Everyone, both men and women wore their hair in great long braids down the back. The women dressed much the same as the men only they wore their hair in two braids down their backs. The women were covered with gay colored beads and jewelry.

"Market day, which is always on Sunday," whispered the elfin, "is a great holiday here. The folks who live in the hills all come in to do their marketing and trading. You'll find almost everything in the stalls here, old bottles, umbrellas, tobacco, cotton and woolen goods, pigs, goats and poultry."

"It's just like fair time at home," said Betty. "Only we never have market or the fair open on Sunday. It seems funny, doesn't it, Gocomeback?"

"You're right," replied Gocomeback. "But I suppose all through the week days they have to work hard, and Sunday being the only day they can get away they come in to do their trading.

So you don't think you'd like to stay and be one of them Gocomeback laughed.

Betty closed her eyes and shook her head and when she opened them again she found herself sitting on her own steps all alone.

"That just goes to show one never knows when she is well off," she said. "I'm glad I live in Good Old America, where Sunday is a day of rest."

(Copyright, 1926, by Newspaper Feature Service, Inc.)

CLEAR AS MUD.

"Why did your pop say I reminded him of a telescope?"

"Because you're so easy to see through and you magnify everything so."

—U. of Wash. Columns.

Protect Yourself.

Theres a ring-shop on every street and the girls know 'em all.

Carrick Of Toronto Leads In Somerville Match

C.G.E. LADIES BEAT SPORTS

Exhibition Game at Chemong Park Results in 7-5 Victory.

A CLOSE BATTLE.

One of the closest ladies' softball matches that has been played this year was that played by the C.G.E. and Sporting Girls at Chemong last night. The final score was 7 to 5 for the C.G.E. team, and the result was in doubt almost to the end of the game.

More consistent hitting with runners on the bases gave the C.G.E. Girls the victory. Both teams played an excellent game in the field but the losers were unable to connect solidly when there were runners on. On three occasions the last batter of the inning was struck out with runners on.

The C.G.E. hurler struck out nine of the opposing batters. Her opponent struck out only two but forced nine others to hit grounders to the box. The rather hilly ground made fielding by the other infielders more uncertain, but good work was done by Miss Johnston and Miss Plunkett.

Miss Plunkett led with the bat, having four hits in four tries, one of them a double. Dorothy Mortimer had three hits in four tries, including a double and a triple. Misses Fowler, Cranham, and Muir, with two hits each, led the losers.

The losers started well by scoring two runs in the second, while the winners were able to secure only one. In the next innings the scores were reversed, making the total three all. The C.G.E. scored one in the fourth and the Sporting Ladies got it back in the fifth. In the last half of the fifth the winners scored two, while each team scored one in the seventh. The lineups were:

Sporting Girls — L. Naish, c; G. Foster, p; H. Fowler, 1b; E. Muir, 2b; A. Johnston, 3b; B. Ferguson, ss; M. Todd, lf; M. Connors, rf.

C.G.E.—C. Taylor, 2b; V. Langton, lf; A. Logan, cf; D. Mortimer, c; D. White, 3b; H. Plunkett, 1b; M. Vincent, p; E. Greenhalgh, ss; A. Janeway, rf.

Sporting Girls.. ....0210101— 5 9 4
C.G.E. ....0121201— 7 13 3

Umpires—E. Williams at the plate, W. Naish on bases.

The same two teams will play an exhibition game at Central Park on Tuesday evening of next week. Owing to the Canadian Ladies being ordered to play off a tie existing in their league in Toronto they will be unable to play the C.G.E. here next Wednesday, but will come later in the month.

PHILLIES BLOCK PIRATES RUSH

Kremer's Wildness Aids Philadelphia To Victory—Williams Hits Homer.

OPPORTUNE HITS.

NEW YORK, July 31 (Canadian Press)—The Phillies, the Cardinals and Robins won yesterday's three National League games. The Cincinnati game at Boston was postponed.

Playing on their home grounds with Carlson hurling tight ball, the Philadelphia team stoped the Pirates of Pittsburgh, 6-1. Philadelphia hit opportunely and were assisted t o victory by Kremer's wildness. Cuyler saved the Corsairs from the goose-egg by smacking a homer. Cy Williams also hit for the circuit.

At the Polo Grounds, the Cards turned back the Giants, 5-2, when Rhem yielded but seven hits. Circuit drives by Flowers and Bell netted the visitors three runs. Bell hit safely in his 21st consective game.

Burleigh Grimes let the Chicago Cubs have six hits at Brooklyn and the Robins turned in the first game of a series with a score of 4-1.

In the training of the early-day pugilists in England particular care was taken to harden the skin of the hands, face and feet, and for this many peculiar decoctions were in use.

CLEVELAND WINS FOUR STRAIGHT FROM PHILLIES

Errors By Rommell and Hauser Allow Indians To Score.

THREE HOMERS.

Ruth's 32nd Homer Makes Three Hits and Two Runs.

NEW YORK, July 31 (Canadian Press) — Babe Ruth knocked his 32nd homer over the St. Louis fence yesterday and made three hits and two runs. The Yanks won the hard-fought fight in eleventh when they scored twice to make it 10-8. Paschal for the Yanks clouted a circuit blow and Williams countered for the Browns.

Cleveland made it four straight yesterday by winning from Philadelphia 4 to 1. Errors by Rommel and Hauser allowed the Indians to score all their runs. Shaute held the Athletics to eleven hits which were well scattered.

At Chicago, Johnny Grabowski's three base hit started a batting rally in the ninth which gave the home team a 5-4 victory over Washington. The Sox played an uphill game driving Coveleskie off the mound in the eight only to have the rally checked by Marberry. Goslin smacked a circuit blow with a man on.

Boston made it three out of four from Detroit at the Michigan City yesterday, inning 4 to 3. Zahniser weakened after the seventh and Heimach finished. Heimach hauled himself out of a pretty bad hole in the ninth with two out and two on.

READING WINS TWO STRAIGHT OVER SKEETERS

New Jersey Loses Both Games By One Run.

DOUBLE HEADER.

Reading Heads Score By Seventh Inning Rally in Second.

NEW YORK, July 31 (Canadian Press) —Toronto, Buffalo, Newark and Baltimore were all idle yesterday while Jersey City was losing twice to Reading, and Syracuse visited a defeat on Rochester.

The Skeeters, at Reading, lost both ends by single runs, scores 2-1 and 4-3. In the second contest Jersey City led up to the final inning, the seventh, when Reading came through with a three-run rally. The mound work of both teams was excellent, fifteen hits were donated in the first, and fourteen in the second.

Syracuse used up three Rochester pitchers for sixteen hits, only one more than Boyd yielded. But the Stars had them better bunched than Rochester for a 12-8 victory.

ROYAL COLORS WIN.

King's Stable Wins at Bibbury For First Time This Season.

On every occasion of a success in the royal colors on the turf in England the incident is received with acclamation. At Salisbury recently, that being the second day of the Bibury meeting, the Bibury Welter Handicap for gentlemen riders was won for King George by his eight-year-old horse, Bowood, ridden by A. Cottrill, son of the well known Lambourn trainer.

Satisfaction over the victory took on a deeper meaning and significance in the sense that it happened to be the first success in the royal colors since the present season started toward the end of March. Every one had deplored the want of success of the King's stable, "but there is no magic by which bad horses can be turned into good ones, if, indeed, they really are bad," says Hotspur, the international turf critic, in The London Telegraph. "Those serving his Majesty have had a thankless task, though they must have been aware that possibly no one more than the King had sympathized with their lack of good fortune.

"In the circumstances, what Bowood and his rider achieved was of unusual interest. It seems odd that the one to break the ice, as it were, should be about the oldest horse in the stables at Egerton House. Bowood has run races in the past, but there has been a long interval since his last win, while he has been made much use of as a lead work horse. We are particularly grateful to him now, and to his youthful rider, who, at 17 years of age, has not only ridden his first winner but that winner has carried the young man in the royal colors.

Another prominent golfer who will be at Montreal, is Ross (Sandy) Somerville, of London Hunt, the present amateur champion of Canada.

Inside Sporting Dope

By A Wise Cracker

Mister Sporting Editor:

They ain't been enough doing in local sporting circles since I last writ you to make the weekly budget very heavy, but as yrs. truly expects to be too busy dropping lines to the fish for the next 2 weeks to drop you any, I thought I better give you something now.

In the Central loop the Belleville gang has give notice that they ain't counted out yet by bumping Mister Daley's boys good and plenty in Belleville Wed. This Mister Cairns is a regular square meal for the Belleville hitters, and if he had nobody else to pitch to but Mister Gerow's crew his winning average would be about the size of his collar. Mister Cairns goes good against everybody else, but the Railroaders is generally poison to him.

The Petes is still a game and ½ ahead of Belleville, and after Sat. has but 4 games to play, so that with any luck Mister Johnston's boys should oughta th find themselves in the playoff with Kingston. And the ball the lads has been dishing up behind the gilt-edged throwing of Mister Heckman'll give Mister Daley a lot to think about in the playoff serious.

By the way, the Kingston pilot brings his highly-trained athaletes here next Sat. for their last scheduled visit, and the game oughta to be full of excitement. The last 2 times they was here the Ponies was flung for a total loss, and the Petes is hopeful of handing out the same treatment again next week.

Well, Mister Sporting Editor, for the next 2 weeks I won't be looking at no sporting events except watching a fat Clevelander sitting in the stern of a skiff with 50 dollars worth of fishing tackle and a doubtful cigar, while a guide rows him hither and yon in search of the famous "muskies" that is said to infest these waters. Personally I been able to paddle around a good many times without having no maddened 'lunge jump into my canoe, and I ain't never had my boat loaded to the danger point with the fish I hauled in. But that ain't saying they ain't any muskies left. They must be, because nobody ain't taking many out. Anyway, Mac, you can gather from these lines that your chances of a fish dinner from what I catch is small, but they ain't no law against hoping. So go ahead and hope your head off.

If I think of anything up at Stoney Lake that I feel the customers oughta know I'll send you mebbe a postcard next week.

Meanwhile, so long.

Sportfully yours,
A. WISE CRACKER.

BASEBALL SCORES

New York 10; St. Louis 8.
Cleveland 4; Philadelphia 1.
Chicago 5. Washington 4.
Boston 4; Detroit 3.

Games to-day: Washington at St. Louis; Philadelphia at Detroit; New York at Chicago; Boston at Cleveland.

Games to-morrow (same as on Saturday.)
Philadelphia 6; Pittsburg 1.
St. Louis 5; New York 2.
Brooklyn 4; Chicago 1.
Cincinnati at Boston—Rain.

Games to-day: Pittsburgh at Philadelphia, Cincinnati at Boston, Chicago at Brooklyn, St. Louis at New York.

Games to-morrow: Chicago at Brooklyn, St. Louis at New York.

Reading 2-4, Jersey City 1-3.
Syracuse 12; Rochester 8.
No other games played.

Games to-day: Buffalo at Toronto (2), Syracuse at Rochester, Jersey City at Reading; Newark at Baltimore.

Games to-morrow: Syracuse at Buffalo, Toronto at Rochester, Reading at Jersey City; Baltimore at Newark.

STANDING OF LEAGUES

International League.

	Won.	Lost.	P.C.
Baltimore	68	38	.642
Newark	64	42	.604
Toronto	65	44	.596
Buffalo	63	46	.578
Rochester	54	53	.500
Jersey City	47	60	.439
Syracuse	41	65	.387
Reading	27	80	.252

National League.

	Won.	Lost.	P.C.
Pittsburg	54	40	.574
Cincinnati	56	43	.566
St. Louis	53	44	.546
Chicago	50	47	.515
Brooklyn	50	49	.505
New York	46	49	.484
Philadelphia	38	36	.404
Boston	38	57	.400

American League.

	Won.	Lost.	P.C.
New York	65	34	.657
Cleveland	57	44	.564
Philadelphia	51	48	.515
Detroit	52	49	.514
Chicago	51	49	.510
Washington	48	47	.505
St. Louis	41	58	.414
Boston	31	67	.316

Scranton baseball fans are mightly pleased with the showing made by Jack Egan and his team of Miners in the scramble for the New York-Pennsylvania League pennant this season. Since the start of the race the Miners have kept close to the top.

DONALD CARRICK OF TORONTO TWO UP AT THE END OF FIRST

Four Canadian Golf Professionals Met in Semi-Finals.

WESTERN TITLE.

MacWilliams Leading Cuthbert By Four in Championship Match.

WINNIPEG, Man., July 31. (CP) —The stage is all set for two good golf battles to-day. Carson MacWilliams, Cargary, and Jack Cuthbert, Winnipeg met in one of the struggles and C. Ross Somerville, London, and Don Carrick, Toronto, made up the other. Four of the best golfers in the dominion, all holding titles of some nature, got away at 10 o'clock yesterday in the first lap of the semi-final of the western Canada amateur championship. Carrick was 2 up on Somerville, and MacWiliams 4 up on Cuthbert at tho end of 18 holes.

Carrick-Somerville.

Hole one 347 pards, par 4. Both players purpgsely put their drives down the tenth fairway, apparently to avoid the trees around the first They were both in the rough. Their second shots both hit the trap. Carrick played out with his niblick and was dead for a four. Somerville took his putter out and also laid his ball dead. The hole was halved.

Hole two, 340 yards, par 2. Somerville's drive hit the rough at the left. Carrick was 300 yards, just at the left of the fair way. Somerville's pitch hit the green; so did Carrick's. Somerville sank a long 20-foot putt for a birdie 3. Carrick took 4.

Hole three, 440 yards, par 4. Somerville sliced to the edge of the woods. Carrick got a long drive down the middle about, 260 yards. Somerville chipped out of the bush. Carrick played a lovely mashie iron about ten feet from the pin. Somerville's pitch stopped dead about six feet inside Carrick's ball. Carrick's putt stopped about five inches from the cup near Somerville's line. Somerville failed to get past and Carrick got the hole 4 to 5. The match now all square.

Fourth hole—186 yards— the water hole—par 3— Carrick's tee shot found the rough at the left among the trees and Somerville just met the edge of the green. Both used mashie irons off the tee. Carrick put his approach about ten feet past the hole. Somerville was about three feet over. The hole was halved in four.

Fifth hole—380 yards, par 4—Carrick drove about 310 yards and Somerville was just about 310 yards and erville was just over the green out of the trap. Carrick put his approach about twenty feet to the right of the pin. Somerville's approach was about ten feet shot, Carrick hit back of the cup with his putt but did not hole. Somerville holed his putt to halve the hole in par four. Match still sure

—Sixth hole—par 4—Both were away to long drives nearly on to the green. Carrick's pitch hit the rise in the green and came back about three feet. Somerville was short on his approach. Somerville overran hole about two feet. Carrick laid his putt dead. Somerville holed his putt for a half in par four. Match still square.

Seventh hole—432 yards, par 4—Both drove straight down the middle about 270 yards, against the wind. Carrick was strong with his second and carried over back of the green into the rough. Somerville just rolled off the green with his second. Carrick's third bobbed over the bunker about twenty feet short of the pin. Somerville played a beautiful chip shot, which stopnd two feet past the hole. Carrick's putt stopped on the lip of the cup and Somerville holed his to go one up.

Eighth hole, 330 yards, par 4 — Somerville drove about 230 yards and Carrick at least 40 yards further. Somerville put his approach over the back of the green, while Carrick pitched to within ten feet of the pin. Somerville chipped to within six feet of the cup. Carrick holed his putt for a birdie three and the match was again squared.

Ninth hole, 380 yards, par 4 — Both drove again down the line well over 300 yards. Somerville was slightly in front. Carrick put his approach shot about forty feet to the right of the pin. Somerville was about 25 feet to the left. Carrick played a beautiful approach putt to within six inches of the hole Somerville was just about two feet short out holed his putt for four to remain all square at the turn.

Tenth hole, 405 yards, par 4.—Somerville hooked to the trees. Carrick's was a long carry to the left of the trees and pitched to the green twenty feet to the right of the pin. Carrick pitched to ten feet a right of the pin. Both were beautiful shots. Somerville holed a dandy putt for three. Carrick missed and Somerville took the hole with a birdie. Somerville one up.

Eleventh hole, 231 yards, par 4. —Somerville played his iron with the wind behind him just short of the green. Carrick also used an iron and pulled to left tee high but in the rough. Somerville over-ran the green on the second. Carrick pitched two feet short of the pin. Somerville rimmed the back of the cup with his third and was down in 4. Carrick won the hole with a birdie three.

Twelfth hole, 375 yards, par 4— Somerville had a slow drive which hit the top of the bunker on the left and rolled thirty yards past. Carrick sliced his drive over the trees on the right of the fairway and was in the rough of the 13th. Carrick lost his second shot and the ball dropped back into the trees. Somerville pitched his second to the left of the pin. Carrick pitched long and high and landed at the right of the green but the ball fell back into the trees. Carrick failed to get out and conceded Somerville the hole by picking up ball. Match all square.

CRICKET NEWS

PETERBORO UGH C. C. VS. ROSEDALE C. C.

The above match will be played at the Exhibition Grounds on Monday afternoon, commencing at 1 p.m. The following players have been chosen to represent the local club: C. Elliot, G. Monkman, C. Thorpe, J. Dunkerley, D. Stuart, D. Hammond, Dr. Hewitt, G. Coutts, J. Stratton, Massey-Cooke, Hamilton, Jr. Umpires, Dr. Young and Miles Hamilton.

The famous trotting horse Dexter did not begin his racing career until he was six years of age, Lady Thorne not until she was eight, and Goldsmith Maid, one of the greatest racers of her time, not until she was nine years old. More wonderful still, Goldsmith Maid had reached the advanced age of seventeen when she made her best record of a mile in 2:14.

BAILIEBORO NEWS

BAILIEBORO, July 30.—Messrs. C. Dawson, G. Bebee and R. Perrin filled their silos with sweet clover this week.

Mr. N. Brackenbridge raised his barn on Tuesday. There were fifty-eight present at the raising and a good afternoon's work was accomplished. Mr. Brackenbridge's barn was burned down some years ago and he is erecting a new one upon the old foundation.

Mr. and Mrs. George Fletcher have moved into their new home on Front street.

Mr. and Mrs. Egerton Byers and son of Brandon are the guests of Mr. Byers' sister, Mrs. John White.

Mr. John Dawson left for Detroit on Firday, where he expects to take a position. His wife and family will follow him shortly.

The sports of Bewdley are planning to hold a regatta there on August 4th.

Continuation School.

Although the ratepayers of South Monaghan have been anxior for years to have a continuation school built in their township, still their waiting and hoping has not been in vain. It has been decided to hire an extra teacher here and plans have been arranged to hold a continuation class of at least the first and second forms in high school work, in teh building formely occupied by the Bank of Toronto, until at least a new room can be erected at the school. It has been decided that the fourth grades and the first and second year students in continuation work will be taught in the bank building, and the junior grades will continue in the school house.

There are many students who have completed their public school education in this township and who are yet too young to leave, so that a large continuation class is looked for. This new plan will be invaluable to the ratepayers who have small children ready to enter high school as they will not be forced to send their children away from home now, until at least they are older.

Haying is almost finished in this district for this season, and in most cases the hay crop was good, averaging from two to three loads an acre.

The farmers are now busily engaged in getting their alsike cut, and it also promises to be a gor crop, although short in the straw the heads seem to be very full of seed.

Next week will find a large percentage of the fall wheat cut and stooked as it is ripening very fast.

The "INTER-CITY LIMITED" between TORONTO and MONTREAL

The ideal train for busy business men. Leaves a whole morning at business before departure from Toronto and Montreal.

Most comfortable equipment. Observation Parlor Car (radio), Dining Car and Coaches, Toronto to Montreal.

All trains operate on Eastern Standard Time

Leaves Toronto 1.30 pm
Arrives Montreal 9.30 pm

Depot—A. MacNab, corner Charlotte and Bethune streets, phone 910. Ticket Office—J. B. Doran, 324 George, Phone 259.

TRAVEL CANADIAN NATIONAL

Ever'y Car' Owner' please read this—

ask him the question

FOR years automotive engineers had striven to find a simple and thorough method of car lubrication. Open oil holes had proved most destructive, since the dirt that collected in the oil holes was carried into the bearing with each squirt of oil—forming a destructive, *grinding* compound.

Grease cups replaced them, but the low pressure—not over 50 lbs.—exerted when the cups were turned down, threw them into the discard.

Alemite equipment revolutionized Automotive Lubrication. Here was a hand gun, easy to load, exerting up to a ton pressure that drove lubricant into and around the bearings, forcing out old, caked grease and leaving a film of lubricant around the bearing.

But—and this is important.

We found that the types of lubricant on the market would not do a real greasing job, even with this wonderful gun and the fitting to protect the bearing against the dirt of the road. Cheap greases, composed of "filler", jammed and clogged the bearing.

Now, there is a perfectly good reason for this—Lubricant is sold by the pound. Competition forced manufacturers to use some substance, other than oil, to give their product *bulk and weight* in order to reduce manufacturing costs and outsell competitors. Whether your car suffered did not enter into the matter. What was the result? Hard grease caked in the bearings, "grease" that did not lubricate, and finally heavy repair bills.

We had to come to it. Those little "Imps of Friction" had to be driven out. We made our own lubricant—*All Oil—no filler.* It does not carbonize. It is impossible to separate its ingredients by pressure and, since there is no solid matter or moisture in it, it will not clog the bearings.

Protect yourself and your car by asking your Service Station for Genuine Alemite Lubricant. Don't let him use anything else. Be sure that he uses GENUINE ALEMITE LUBRICANT in the Alemite Gun. If he does not use GENUINE ALEMITE LUBRICANT there is a Service Station down the street that does.

5

Do you use genuine ALEMITE lubricant?

What is meant by "Filler"?
"A substance used by many manufacturers of so-called lubricating greases and composed of talc, soapstone, clay and other products to give bulk."

Alemite Products Co., Canada, Ltd., Belleville, Ontario.
Please send me folder, "When Your Speedometer Says 500 Miles—Stop!"
Name
Address
Province

The GILLESPIE GARAGE Local Service Station 378 AYLMER ST.

Carrick Of Toronto Leads In Somerville Match

C.G.E. LADIES BEAT SPORTS

Exhibition Game at Chemong Park Results in 7-5 Victory.

A CLOSE BATTLE.

One of the closest ladies' softball matches that has been played this year was that played by the C.G.E. and Sporting Girls at Chemong last night. The final score was 7 to 5 for the C.G.E. team, and the result was in doubt almost to the end of the game.

More consistent hitting with runners on the bases gave the C.G.E. Girls the victory. Both teams played an excellent game in the field but the losers were unable to connect solidly when there were runners on. On three occasions the last batter of the inning was struck out with runners on.

The C.G.E. hurler struck out nine of the opposing batters. Her opponent struck out only two but forced nine others to hit grounders to the box. The rather hilly ground made fielding by the other infielders more uncertain, but good work was done by Miss Johnston and Miss Plunkett.

Miss Plunkett led with the bat, having four hits in four tries, one of them a double. Dorothy Mortimer had three hits in four tries, including a double and a triple. Misses Fowler, Cranham, and Muir, with two hits each, led the losers.

The losers started well by scoring two runs in the second, while the winners were able to secure only one. In the next innings the scores were reversed, making the total three all. The C.G.E. scored one in the fourth and the Sporting Ladies got it back in the fifth. In the last half of the fifth the winners scored two, while each team scored one in the seventh. The lineups were:

Sporting Girls — L. Naish, c; G. Foster, p; H. Fowler, 1b; E. Muir, 2b; A. Johnston, 3b; B. Ferguson, ss; M. Todd, lf; M. Connors, rf.

C.G.E.—C. Taylor, 2b; V. Langton, lf; A. Logan, cf; D. Mortimer, c; D. White, 3b; H. Plunkett, 1b; M. Vincent, p; E. Greenhalgh, ss; A. Janeway, rf.

Sporting Girls.. ....0210101— 5 9 4
C.G.E. ....0121201— 7 13 3

Umpires—E. Williams at the plate, W. Naish on bases.

The same two teams will play an exhibition game at Central Park on Tuesday evening of next week. Owing to the Canadian Ladies being ordered to play off a tie existing in their league in Toronto they will be unable to play the C.G.E. here next Wednesday, but will come later in the month.

PHILLIES BLOCK PIRATES RUSH

Kremer's Wildness Aids Philadelphia To Victory—Williams Hits Homer.

OPPORTUNE HITS.

NEW YORK, July 31 (Canadian Press)—The Phillies, the Cardinals and Robins won yesterday's three National League games. The Cincinnati game at Boston was postponed.

Playing on their home grounds with Carlson hurling tight ball, the Philadelphia team stoped the Pirates of Pittsburgh, 6-1. Philadelphia hit opportunely and were assisted t o victory by Kremer's wildness. Cuyler saved the Corsairs from the goose-egg by smacking a homer. Cy Williams also hit for the circuit.

At the Polo Grounds, the Cards turned back the Giants, 5-2, when Rhem yielded but seven hits. Circuit drives by Flowers and Bell netted the visitors three runs. Bell hit safely in his 21st consective game.

Burleigh Grimes let the Chicago Cubs have six hits at Brooklyn and the Robins turned in the first game of a series with a score of 4-1.

In the training of the early-day pugilists in England particular care was taken to harden the skin of the hands, face and feet, and for this many peculiar decoctions were in use.

CLEVELAND WINS FOUR STRAIGHT FROM PHILLIES

Errors By Rommell and Hauser-Allow Indians To Score.

THREE HOMERS.

Ruth's 32nd Homer Makes Three Hits and Two Runs.

NEW YORK, July 31 (Canadian Press) — Babe Ruth knocked his 32nd homer over the St. Louis fence yesterday and made three hits and two runs. The Yanks won the hard-fought fight in eleventh when they scored twice to make it 10-8. Paschal for the Yanks clouted a circuit blow and Williams countered for the Browns.

Cleveland made it four straight yesterday by winning from Philadelphia 4 to 1. Errors by Rommel and Hauser allowed the Indians to score all their runs. Shaute held the Athletics to eleven hits which were well scattered.

At Chicago, Johnny Grabowski's three base hit started a batting rally in the ninth which gave the home team a 5-4 victory over Washington. The Sox played an uphill game driving Coveleskie off the mound in the eight only to have the rally checked by Marberry. Goslin smacked a circuit blow with a man on.

Boston made it three out of four from Detroit at the Michigan City yesterday, inning 4 to 3. Zahniser weakened after the seventh and Heimach finished. Heimach hauled himself out of a pretty bad hole in the ninth with two out and two on.

READING WINS TWO STRAIGHT OVER SKEETERS

New Jersey Loses Both Games By One Run.

DOUBLE HEADER.

Reading Heads Score By Seventh Inning Rally in Second.

NEW YORK, July 31 (Canadian Press) —Toronto, Buffalo, Nowark and Baltimore were all idle yesterday while Jersey City was losing twice to Reading, and Syracuse visited a defeat on Rochester.

The Skeeters, at Reading, lost both ends by single runs, scores 2-1 and 4-3. In the second contest Jersey City led up to the final inning, the seventh, when Reading came through with a three-run rally. The mound work of both teams was excellent, fifteen hits were donated in the first, and fourteen in the second.

Syracuse used up three Rochester pitchers for sixteen hits, only one more than Boyd yielded. But the Stars had them better bunched than Rochester for a 12-8 victory.

ROYAL COLORS WIN.

King's Stable Wins at Bibbury For First Time This Season.

On every occasion of a success in the royal colors on the turf in England the incident is received with acclamation. At Salisbury recently, that being the second day of the Bibury meeting, the Bibury Welter Handicap for gentlemen riders was won for King George by his eight-year-old horse, Bowood, ridden by A. Cottrill, son of the well known Lambourn trainer.

Satisfaction over the victory took on a deeper meaning and significance in the sense that it happened to be the first success in the royal colors since the present season started toward the end of March. Every one had deplored the want of success of the King's stable, "but there is no magic by which bad horses can be turned into good ones, if, indeed, they really are bad," says Hotspur, the international turf critic, in The London Telegraph. "Those serving his Majesty have had a thankless task, though they must have been aware that possibly no one more than the King had sympathized with their lack of good fortune.

"In the circumstances, what Bowood and his rider achieved was of unusual interest. It seems odd that the one to break the ice, as it were, should be about the oldest horse in the stables at Egerton House. Bowood has run races in the past, but there has been a long interval since his last win, while he has been made much use of as a lead work horse. We are particularly grateful to him now, and to his youthful rider, who, at 17 years of age, has not only ridden his first winner but that winner has carried the young man in the royal colors.

Another prominent golfer who will be at Montreal, is Ross (Sandy) Somerville, of London Hunt, the present amateur champion of Canada.

Inside Sporting Dope

By A Wise Cracker

Mister Sporting Editor:

They ain't been enough doing in local sporting circles since I last writ you to make the weekly budget very heavy, but as yrs. truly expects to be too busy dropping lines to the fish for the next 2 weeks to drop you any, I thought I better give you something now.

In the Central loop the Belleville gang has give notice that they ain't counted out yet by bumping Mister Daley's boys good and plenty in Belleville Wed. This Mister Cairns is a regular square meal for the Belleville hitters, and if he had nobody else to pitch to but Mister Gerow's crew his winning average would be about the size of his collar. Mister Cairns goes good against everybody else, but the Railroaders is generally poison to him.

The Petes is still a game and ½ ahead of Belleville, and after Sat. has but 4 games to play, so that with any luck Mister Johnston's boys should oughta th find themselves in the playoff with Kingston. And the ball the lads has been dishing up behind the gilt-edged throwing of Mister Heckman'll give Mister Daley a lot to think about in the playoff serious.

By the way, the Kingston pilot brings his highly-trained athaletes here next Sat. for their last scheduled visit, and the game oughta to be full of excitement. The last 2 times they was here the Ponies was flung for a total loss, and the Petes is hopeful of handing out the same treatment again next week.

Well, Mister Sporting Editor, for the next 2 weeks I won't be looking at no sporting events except watching a fat Clevelander sitting in the stern of a skiff with 50 dollars worth of fishing tackle and a doubtful cigar, while a guide rows him hither and yon in search of the famous "muskies" that is said to infest these waters. Personally I been able to paddle around a good many times without having no maddened 'lunge jump into my canoe, and I ain't never had my boat loaded to the danger point with the fish I hauled in. But that ain't saying they ain't any muskies left. They must be, because nobody ain't taking many out. Anyway, Mac, you can gather from these lines that your chances of a fish dinner from what I catch is small, but they ain't no law against hoping. So go ahead and hope your head off.

If I think of anything up at Stoney Lake that I feel the customers oughta know I'll send you mebbe a postcard next week.

Meanwhile, so long.

Sportfully yours,
A. WISE CRACKER.

BASEBALL SCORES

New York 10; St. Louis 8.
Cleveland 4; Philadelphia 1.
Chicago 5. Washington 4.
Boston 4; Detroit 3.

Games to-day: Washington at St. Louis; Philadelphia at Detroit; New York at Chicago; Boston at Cleveland.

Games to-morrow (same as on Saturday.)
Philadelphia 6; Pittsburg 1.
St. Louis 5; New York 2.
Brooklyn 4; Chicago 1.
Cincinnati at Boston—Rain.

Games to-day: Pittsburgh at Philadelphia, Cincinnati at Boston, Chicago at Brooklyn, St. Louis at New York.

Games to-morrow: Chicago at Brooklyn, St. Louis at New York.

Reading 2-4, Jersey City 1-3.
Syracuse 12; Rochester 8.
No other games played.

Games to-day: Buffalo at Toronto (2), Syracuse at Rochester, Jersey City at Reading; Newark at Baltimore.

Games to-morrow: Syracuse at Buffalo, Toronto at Rochester, Reading at Jersey City; Baltimore at Newark.

STANDING OF LEAGUES

International League.

	Won.	Lost.	P.C.
Baltimore	68	38	.642
Newark	64	42	.604
Toronto	65	44	.596
Buffalo	63	46	.578
Rochester	54	53	.500
Jersey City	47	60	.439
Syracuse	41	65	.387
Reading	27	80	.252

National League.

	Won.	Lost.	P.C.
Pittsburg	54	40	.574
Cincinnati	56	43	.566
St. Louis	53	44	.546
Chicago	50	47	.515
Brooklyn	50	49	.505
New York	46	49	.484
Philadelphia	38	36	.404
Boston	38	57	.400

American League.

	Won.	Lost.	P.C.
New York	65	34	.657
Cleveland	57	44	.564
Philadelphia	51	48	.515
Detroit	52	49	.514
Chicago	51	49	.510
Washington	48	47	.505
St. Louis	41	58	.414
Boston	31	67	.316

Scranton baseball fans are mightly pleased with the showing made by Jack Egan and his team of Miners in the scramble for the New York-Pennsylvania League pennant this season. Since the start of the race the Miners have kept close to the top.

DONALD CARRICK OF TORONTO TWO UP AT THE END OF FIRST

Four Canadian Golf Professionals Met in Semi-Finals.

WESTERN TITLE.

MacWilliams Leading Cuthbert By Four in Championship Match.

WINNIPEG, Man., July 31. (CP) —The stage is all set for two good golf battles to-day. Carson MacWilliams, Cargary, and Jack Cuthbert, Winnipeg met in one of the struggles and C. Ross Somerville, London, and Don Carrick, Toronto, made up the other. Four of the best golfers in the dominion, all holding titles of some nature, got away at 10 o'clock yesterday in the first lap of the semi-final of the western Canada amateur championship. Carrick was 3 up on Somerville, and MacWiliams 4 up on Cuthbert at tho end of 18 holes.

Carrick-Somerville.

Hole one 347 pards, par 4. Both players purpqsely put their drives down the tenth fairway, apparently to avoid the trees around the first They were both in the rough. Their second shots both hit the trap. Carrick played out with his niblick and was dead for a four. Somerville took his putter out and also laid his ball dead. The hole was halved.

Hole two, 340 yards, par 2. Somerville's drive hit the rough at the left. Carrick was 300 yards, just at the left of the fair way. Somerville's pitch hit the green; so did Carrick's. Somerville sank a long 20-foot putt for a birdie 3. Carrick took 4.

Hole three, 440 yards, par 4. Somerville sliced to the edge of the woods. Carrick got a long drive down the middle about, 260 yards. Somerville chipped out of the bush. Carrick played a lovely mashie iron about ten feet from the pin. Somerville's pitch stopped dead about six feet inside Carrick's ball. Carrick's putt stopped about five inches from the cup near Somerville's ilne. Somerville failed to get past and Carrick got the hole 4 to 5. The match now all square.

Fourth hole—186 yards— the water hole—par 3— Carrick's tee shot found the rough at the left among the trees and Somerville just met the edge of the green. Both used mashie irons off the tee. Carrick put his approach about ten feet past the hole. Somerville was about three feet over. The hole was halved in four.

Fifth hole—380 yards, par 4—Carrick drove about 310 yards and Somerville was just about 310 yards and erville was just over the green out of the trap. Carrick put his approach about twenty feet to the right of the pin. Somerville's approach was about ten feet shot, Carrick hit back of the cup with his putt but did not hole. Somerville holed his putt to halve the hole in par four. Match still sure

—Sixth hole—par 4—Both were away to long drives nearly on to the green. Carrick's pitch hit the rise in the green and came back about three feet. Somerville was short on his approach. Somerville overran hole about two feet. Carrick laid his putt dead. Somerville holed his putt for a half in par four. Match still square.

Seventh hole—432 yards, par 4—Both drove straight down the middle about 270 yards, against the wind. Carrick was strong with his second and carried over back of the green into the rough. Somerville just rolled off the green with his second. Carrick's third bobbed over the bunker about twenty feet short of the pin. Somerville played a beautiful chip shot, which stopnd two feet past the hole. Carrick's putt stopped on the lip of the cup and Somerville holed his to go one up.

Eighth hole, 330 yards, par 4 — Somerville drove about 230 yards and Carrick at least 40 yards further. Somerville put his approach over the back of the green, while Carrick pitched to within ten feet of the pin. Somerville chipped to within six feet of the cup. Carrick holed his putt for a birdie three and the match was again squared.

Ninth hole, 380 yards, par 4 — Both drove again down the line well over 300 yards. Somerville was slightly in front. Carrick put his approach shot about forty feet to the right of the pin. Somerville was about 25 feet to the left. Carrick played a beautiful approach putt to within six inches of the hole Somerville was just about two feet short out holed his putt for four to remain all square at the turn.

Tenth hole, 405 yards, par 4.—Somerville hooked to the trees. Carrick's was a long carry to the left of the trees and pitched to the green twenty feet to the right of the pin. Carrick pitched to ten feet a right of the pin. Both were beautiful shots. Somerville holed a dandy putt for three. Carrick missed and Somerville took the hole with a birdie. Somerville one up.

Eleventh hole, 231 yards, par 4. —Somerville played his iron with the wind behind him just short of the green. Carrick also used an iron and pulled to left tee high but in the rough. Somerville over-ran the green on the second. Carrick pitched two feet short of the pin. Somerville rimmed the back of the cup with his third and was down in 4. Carrick won the hole with a birdie three.

Twelfth hole, 375 yards, par 4— Somerville had a low drive which hit the top of the bunker on the left and rolled thirty yards past. Carrick sliced his drive over the trees on the right of the fairway and was in the rough of the 13th. Carrick lost his second shot and the ball dropped back into the trees. Somerville pitched his second to the left of the pin. Carrick pitched long and high and landed at the right of the green but the ball fell back into the trees. Carrick failed to get out and conceded Somerville the hole by picking up ball. Match all square.

CRICKET NEWS

PETERBORO UGH C. C. VS. ROSEDALE C. C.

The above match will be played at the Exhibition Grounds on Monday afternoon, commencing at 1 p.m. The following players have been chosen to represent the local club: C. Elliot, G. Monkman, C. Thorpe, J. Dunkerley, D. Stuart, D. Hammond, Dr. Hewitt, G. Coutts, J. Stratton, Massey-Cooke, Hamilton, Jr. Umpires, Dr. Young and Miles Hamilton.

The famous trotting horse Dexter did not begin his racing career until he was six years of age, Lady Thorne not until she was eight, and Goldsmith Maid, one of the greatest racers of her time, not until she was nine years old. More wonderful still, Goldsmith Maid had reached the advanced age of seventeen when she made her best record of a mile in 2:14.

BAILIEBORO NEWS

BAILIEBORO, July 30.—Messrs. C. Dawson, G. Bebee and R. Perrin filled their silos with sweet clover this week.

Mr. N. Brackenbridge raised his barn on Tuesday. There were fifty-eight present at the raising and a good afternoon's work was accomplished. Mr. Brackenbridge's barn was burned down some years ago and he is erecting a new one upon the old foundation.

Mr. and Mrs. George Fletcher have moved into their new home on Front street.

Mr. and Mrs. Egerton Byers and son of Brandon are the guests of Mr. Byers' sister, Mrs. John White.

Mr. John Dawson left for Detroit on Firday, where he expects to take a position. His wife and family will follow him shortly.

The sports of Bewdley are planning to hold a regatta there on August 4th.

Continuation School.

Although the ratepayers of South Monaghan have been anxious for years to have a continuation school built in their township, still their waiting and hoping has not been in vain. It has been decided to hire an extra teacher here and plans have been arranged to hold a continuation class of at least the first and second forms in high school work, in teh building formely occupied by the Bank of Toronto, until at least a new room can be erected at the school. It has been decided that the fourth grades and the first and second year students in continuation work will be taught in the bank building ,and the junior grades will continue in the school house.

There are many students who have completed their public school education in this township and who are yet too young to leave, so that a large continuation class is looked for. This now plan will be invaluable to the ratepayers who have small children ready to enter high school as they will not be forced to send their children away from home now, until at least they are older.

Haying is almost finished in this district for this season, and in most cases the hay crop was god, averaging from two to three loads an acre.

The farmers are now busily engaged in getting their alsike cut, and it also promises to be a gor crop, although short in the straw the heads seem to be very full of seed.

Next week will find a large percentage of the fall wheat cut and stooked as it is ripening very fast.

The "INTER-CITY LIMITED" between TORONTO and MONTREAL

The ideal train for busy business men. Leaves a whole morning at business before departure from Toronto and Montreal.

Most comfortable equipment. Observation Parlor Car (radio), Dining Car and Coaches, Toronto to Montreal.

All trains operate on Eastern Standard Time

Leaves Toronto 1.30 pm
Arrives Montreal 9.30 pm

Depot—A. MacNab, corner Charlotte and Bethune streets, phone 910. Ticket Office—J. B. Doran, 324 George, Phone 259.

TRAVEL CANADIAN NATIONAL

Ever'y Car' Owner' please read this—

ask him the question

FOR years automotive engineers had striven to find a simple and thorough method of car lubrication. Open oil holes had proved most destructive, since the dirt that collected in the oil holes was carried into the bearing with each squirt of oil—forming a destructive, *grinding* compound.

Grease cups replaced them, but the low pressure—not over 50 lbs.—exerted when the cups were turned down, threw them into the discard.

Alemite equipment revolutionized Automotive Lubrication. Here was a hand gun, easy to load, exerting up to a ton pressure that drove lubricant into and around the bearings, forcing out old, caked grease and leaving a film of lubricant around the bearing.

But—and this is important.

We found that the types of lubricant on the market would not do a real greasing job, even with this wonderful gun and the fitting to protect the bearing against the dirt of the road. Cheap greases, composed of "filler", jammed and clogged the bearing.

Now, there is a perfectly good reason for this—Lubricant is sold by the pound. Competition forced manufacturers to use some substance, other than oil, to give their product *bulk and weight* in order to reduce manufacturing costs and outsell competitors. Whether your car suffered did not enter into the matter. What was the result? Hard grease caked in the bearings, "grease" that did not lubricate, and finally heavy repair bills.

We had to come to it. Those little "Imps of Friction" had to be driven out. We made our own lubricant—*All Oil—no filler.* It does not carbonize. It is impossible to separate its ingredients by pressure and, since there is no solid matter or moisture in it, it will not clog the bearings.

Protect yourself and your car by asking your Service Station for Genuine Alemite Lubricant. Don't let him use anything else. Be sure that he uses GENUINE ALEMITE LUBRICANT in the Alemite Gun. If he does not use GENUINE ALEMITE LUBRICANT there is a Service Station down the street that does.

5

Do you use genuine ALEMITE lubricant?

What is meant by "Filler"?
"A substance used by many manufacturers of so-called lubricating greases and composed of talc, soapstone, clay and other products to give bulk."

Alemite Products Co., Canada, Ltd., Belleville, Ontario.
Please send me folder, "When Your Speedometer Says 500 Miles—Stop!"
Name
Address
Province

The GILLESPIE GARAGE Local Service Station 378 AYLMER ST.

LOCALS

DR. T. P. McCULLOUGH,

Eye, Ear, Nose and Throat Specialist, 166 Brock street. Phone 86W. dtf

DANCING TO-NIGHT

Dancing every night at Chemong Park Pavilion, best of music and a good time. dtf—1879

SUMMER WOOD.

Cut short. Edgings $2.75 load; Slabs $3.75 load. Dinsdale, Phone 153. 26d30 2240

Y.W.C.A. POOL.

Swimmers swim every day in the Y.W.C.A. pool during the month of August. Special rates. 1d-27-2505.

WANTED

A young man or lady for coal office; experienced preferred; write stating salary expected to Box 4328 Examiner. 2d-27-4328

RADIO.

Receivers built, altered and repaired by expert. Ten years' experience. Complete line of tubes and batteries. Tubes tested and re-activated. —Roy White, 203 Dublin. 'Phone 1453-J.

10d-26,31,4,10,14,17,21,24,28,31-4234

FISHING TACKLE.

We specialize in high-grade fishing tackle, plug baits, silk lines and steel rods. We also repair steel rods and put on agat tips. Millard's Bicycle Shop, 225 Hunter Street. Phone 234. 2d27-2485

DR. A. W. McPHERSON

begs to announce that during July and Aug. he will be absent from his office and at Chemong on Thursday afternoons and Sundays. Cottage phone 180 r 12.

Special attention to Infant Feeding and Diseases of Children.

52d-53-2203

"MOVIES" IN YOUR OWN HOME.

Make your own "movies" and project them in your own home. It is simple with the new "Cine Kodak" and the "Kodascope" Projector. Let us show you all about it. Call or 'phone 368. The ROY STUDIO, 140 1-2 Hunter street. 6d-30.

FREE INSPECTION.

Extend the life of iron and felt roofs by having them patched and re-coated. We supply material or estimate on complete job. Alex McLeod Roofing and Supply Company; 'phone 775. Tu.-Sa., Ju 29-No 29

NOTICE.

The Board of Health of North Monaghan, requests all persons who have not been recently vaccinated to have it done at once. When the schools open in September it may be necessary to exclude children from school if they have not been vaccinated. 3d28 31 1-2477

MOWER AND BINDER KNIVES SHARPENED, 50c. SET AT TAYLOR'S.

Our grindstones all run in water. Saws filed and set. Scissors, knives and razors ground. Razors honed. Umbrellas repaired and recovered. Lawn mowers sharpened, $1.00 each, called for and returned. Wm. Taylor, the Sheffield Cutler, 219 Hunter street west. t.t.s.

THE WEATHER.

Just take the weather as it comes,
and never make a fuss,
Don't you suppose the good Lord
knows just what is best for us?
Then don't find fault on summer
days because it is too hot,
Make up your mind to take what
comes—you'll find it helps a lot.

You can't improve on things, you
know, no matter how you fret;
Fussing won't make a hot day cool
or make a dry spell wet;
In fact, the more you fuss the more
unhappy you will be
And nobody'll admire you—take that,
now, straight from me.

We need all sorts of weather, and
we're going to get it, too;
The programme won't be changed
at all, not even to please you.
So make the best of what you have
and do not fret and fuss,
And you can make a humid day
seem quite salubrious.
—Somerville Journal.

BURNING QUESTION
By Robert Hicks Coal Co

WHEN Old Sol chases the mercury up coal prices come down. Now is the time for you to think about making it hot for yourself next winter. Order your coal this very day.

ROBERT HICKS & CO. LIMITED
GOOD COAL
The Answer to the Burning Question
PHONE 47 - 48

Graduation Gifts

If your boy or girl has passed their examinations, why not give a Gift of Jewelry?

They would appreciate a Wrist Watch, Signet Ring, Birthday Ring, Fountain Pen or Pencil.

Wrist Watch, $6.75 $10.00 and up.
Signet Ring, $1.50 and $2.50
Fountain Pen $1 and $2.50
Pencil, $1.00 and $1.50

A Gift now and they would enjoy their holidays better.

WARNE BROS.
349 GEORGE STREET
DIAMOND HALL
Phone 880.

WEDDING BELLS.

TRUMPER—OSBORN.

The United Church, Port Hope, was the scene of a pretty wedding, the contracting parties being George Albert Trumper, son of Mr. and Mrs. George F. Trumper, Cavan street, Port Hope, and Miss Winnifred Florence Osborn, Dale. The officiating clergyman was the Rev. F. W. Anderson.

The bride, who was give in marriage by her father, looked charming in her wedding gown of powder blue crepe with trimmings of white and hat with trimmings of powder blue. The bridesmaid, Miss Elsie M. Brooks of Cobourg, wore a dainty gown of peach crepe de chine with picture hat. The bridegroom was attended by Mr. Frank A. Beatty of Port Hope. At the conclusion of the ceremony, the bridal party left for the bride's home for the wedding luncheon, which was followed by a dance. Mr. and Mrs. Trumper will spend a brief honeymoon at western points before taking up residence at Port Hope.—Mail and Empire.

THOMSON—ERSKINE.

On Wednesday, July 28, a very pretty wedding was solemnized at Monkton, when Edith Harris, eldest daughter of Mr. and Mrs. J. E. Erskine, was united in marriage to Rev. E. A. Thomson of Elora. The ceremony was conducted by the Rev. D. A. Thomson of Hastings, father of the groom, assisted by the Rev. T. O. Miller, of Knox Presbyterian church, Monkton. The bride who was given away by her father, looked lovely in a gown of ivory satin crepe trimmed with rosepoint lace, and wore a long embroidered veil caught with a coronet of orange blossoms, and carried a bouquet of sunset roses and lily of the valley. Miss Lyall Erskine was her sisters bridesmaid, wearing a French gown of crystal beaded chiffon over rose taffeta and carrying pink roses and baby's breath. Miss Ruth Thomson of Guelph, niece of the groom, made a sweet little flower girl. The groom was supported by his brother, Mr. W. C. Thomson of Toronto. Mr. J. M. Erskine, Atwood, played the wedding music. Following the ceremony luncheon was served, after which the bride and groom left on a motor trip, the bride travelling in a grey georgette dress, with hat and shoes to match, and French black coat with ermine trimming. On their return they will reside at "The Manse," Elora. — Mail and Empire.

McIVOR—MORAN.

A wedding took place at the home of Mr. and Mrs. George McIvor, Buchanan street, Cobourg, when Miss Beatrice Mable, eldest daughter of Mr. and Mrs. W. Moran, became the bride of Mr. Henry McIvor, eldest son of Mr. and Mrs. G. McIvor. Rev. Dr. A. Brown officiated. The bride was becomingly attired in powder blue crepe with hat to match. Miss S. Tait, of Toronto, was bridesmaid. She was gowned in apricot silk with matching hat. The bridegroom was assisted by his brother, Mr. Fred McIvor. The ceremony was followed by a wedding supper. Mr. and Mrs. McIvor will reside in Cobourg.—Mail and Empire.

BASSETT—COX

A pretty house wedding was solemnized at the residence of Mr. and Mrs. Digby Cox, Tremaine street, Cobourg, when the Rev. J. N. Norton united in marriage Miss Violet Georgina Cox and Mr. Clifford L. Bassett, son of Mr. and Mrs. Eli Bassett, of Port Hope. The ceremony was performed beneath an arch of summer bloom and ferns. The bride was assisted by Miss Amelia E. Scott, while the bridegroom was supported by Mr. John W. Holgate, of Cobourg. Following the wedding luncheon Mr. and Mrs. Bassett left for a trip to Toronto and points west. Upon their return they wil reside in Port Hope. —Mail and Empire.

The call of the cricket is really a language, it is said to have been proved by a recent experiment when a female cricket was made to call through a telephone, whereupon a male insect at the other end of the line became excited on hearing the note.

Hatters in the West End of London are making the attempt to revive the popularity among men of the straw hat, which is definitely declared to be a thing of the past in England, although it increases in favor every year in America.

AT FORD PLANT

Has Wing Spread of 22 Feet and Fuselage Length of 15 Feet.

WEIGHS 350 POUNDS.

Building of Plane Done By Trusted Employees in Locked Room.

DETROIT, July 31. — Henry Ford yesterday showed visitors the latest product of Ford Laboratories—an "air flivver," a tiny monoplane that may be forerunner of a wasp fleet that will drone along the airways as commonly as Ford automobiles move about roads. It has been successfully tested at Ford Airport.

The plane's wing spread of 22 feet, and its fuselage length of 15 feet, made it one of the smallest single-seaters ever flown. Equipped with a three-cylinder Anzani air-cooled motor of French make, the plane weighs only 350 pounds. A two-cylinder Ford-built motor, which will replace the present 125-pound horsepower plant, will reduce the weight to approximately 310 pounds, Ford officials say.

Building Shrouded In Secrecy.

The building of the plane, a task assigned to three trusted employees working in a locked room, was shrouded in secrecy. Its first appearance, when it was brought out to be tested, came as a surprise, been installed, was placed on them.

Several days ago, while Henry and Edsel Ford watched, the baby plane was assembled on the flying field. The wings, two ten-foot panels, were brought in an automobile and placed on the ground. The fuselage, in which the motor and near the bottom of the fuselage, and a few bolts made fast.

A pilot climbed into one cockpit and a mechanic spun the propeller. The engine sputtered and burst into a roar and the craft moved down the field and mounted into the air. It circled about for several minutes before descending.

Credit For Young Engineer.

Otto Kappen, a young engineer employed in the Ford experimental laboratory, is given credit for designing the plane, a task to which he devoted the greater part of his time for several months. Kappen was born in Germany, received his education in eastern technical schools and came to the Ford Company last fall .He is 26 years old.

The plane, built of fabric stretched over a metal frame, has a total sustaining surface area of 97 square feet. Wings are mounted near the bottom of the fuselage, and the pilot sits above them, To prevent the wings touching the ground, landing wheels are mounted near the wing tip, each seven feet from fuselage. The motor develops 36 horse power at 1,600 revolutions a minute and spins a propeller six feet in length. The estimated maximum speed is 85 miles an hour, and the landing speed 30. It is believed the machine will travel from 25 to 30 miles on a gallon of gasoline.

Further tests to ascertain the efficiency of the plane will be made within a few days.

OBITUARY.

MONA SULLIVAN.

The death occurred yesterday of Miss Mona Sullivan of Park Street, South, in the City of Hamilton. The remains wil reach this city tonight on the local C. P. R. tram. The funeral will take place in this city at a later date.

JESSE TRENT.

The death occurred this morning of Jesse Trent in his 63rd year after a short illness. The late Mr. Trent was born in Dorset, England, and came to this country 15 years ago and has been in the employ of William Thompson, Lakehurst, most of the time since.

The funeral will take place on Monday at 2 o'clock from the funeral chapel of D. Belleghem and Sons, 188 Hunter street. Interment in Little Lake cemetery.

ALBERT E. TODD

Albert E. Todd, who died yesterday in this city, at the age of 46, was a native of Montreal. He was a former member of the Montreal Amateur Athletic Association and a player in the serior lacrosse team. He was employed as a clerk with the De Laval Company and came to Peterborough when the cream separator factory was transferred here. During his residence in this city he was greatly interested in sporting activities, organizing several championship teams in the De Laval and managing a lacrosse club.

Surviving him are his wife, four sons, John, Fred, Albert and Robert; three daughters, Muriel, Margaret, and Thelma and one brother, Fred of Montreal.

The funeral will take place from the family residence, 188 Lake Street, on Monday at 2 o'clock, Rev. N. R. McLeod officiating.

Betting taxes are not new, even in Britain. A gambling law was passed by Scotland in 1621, whereby players in private houses, or backers of horses, had to pay part of their winnings, if more than a certain amount, to the Church for distribution among the poor.

PHONE 480 DAY OR NIGHT
HERB STINSON
LIVERY
121 Stewart St. — New Sedans

RICH MEN GAIN BY ROBB BUDGET SAYS MEIGHEN

But Tax on Poor Man's Clothes Has Been Increased, He Adds.

DIVIDENDS TAXED.

This Will Tend To Contract Investments in Dominion, Is His Claim.

SUMMERSIDE, P.E.I., July 31 (Canadian Press).—"Some mysterious virtue semed to have been attached to the Robb Budget," said Mr. Meighen, during the course of a speech last night. "I do not know what it is. I know that Budget reduced taxation. Nobody would dispute that, although not as much as they say. But I ask you, do you not think we should be able to reduce war taxes eight years after the war is over? Do you know any country that waited so long as we did? I do not know that there is any great credit in reducing taxes until you are sure that you are not doing it at the expense of your debt. We are not sure of that yet."

Rich Men Aided.

He was willing, he said, frankly to admit that the lower salaried man got a reduction in income tax under the Robb Budget and he was glad to see it. But the tax on dividends from investments in Canadian corporations was increased by this means. Millions more would be taken from those investments in Canadian corporations and that would tend to contract investments in Canada. Moreover those that got the biggest tax reduction under the Robb Budget were the rich men.

"The higher up you go the bigger the reduction," said Mr. Meighen.

His own Government, Mr. Meighen said, had taxed the rich man every dollar it could without driving the rich man and his taxes to the United States. The King Government had reduced taxes on the rich men until there were some in Canada whose income tax had been reduced by as much as $250,000.

"While they have reduced the tax on the very rich," declared Mr. Meighen, "they have added to the tax on the poor man's clothes by 66 2-3 per cent."

Stresses Moderate Protection

Mr. Meighen pressed his policy of moderate protection, urging that while the farmer should take all the advantage he could of the outside market, he should bear in mind the importance of the home market. He compared the prosperity of the United States since the war with the closing of factories in Canada, while the United States had been spending millions to keep people out Mr. Meighen pursued. Canada had been spending millions to cajole them in.

TWO CITY TAILORS LODGED IN CELLS

M. J. Hickey and Godfrey Villeneuve Arrested By License Inspector.

Two local tailors are in the cells to-day, one of them facing a charge of being intoxicated in a public place, and the other who was in his car when found facing two charges, one for being drunk while in charge of a car and a second charge of having liquor in an unlawful place.

License Inspector Joseph Stewart told The Examiner that he received a telephone call about 6 o'clock this morning saying that two men were on the Lakefield road in an intoxicated condition.

Mr. Stewart started out for Lakefield and on nearing the filtration plant met a car coming toward Peterborough. He stopped the car and found Godfrey Villeneuve in the read seat. His face was bleeding and his clothes were covered with blood, Mr. Stewart said. He brought him into town and lodged him at the police station. He again started out the Lakefield road, he said, and met a man coming toward town who told him that a drunk man had passed him not many minutes before and that he had turned on to the Buckhorn road. Mr. Stewart went on to Selwyn and found that the man had not been there, having apparently turned off the road. On going on to Lakefield he found his man sitting in the car outside a garage in a dazed condition suffering from head cuts and a wound in the arm that required four stitches to close it. He called in Dr. J. R. Fraser, who dressed the wounds.

On making enquiries from the garage men Mr. Stewart learned that they had received a call to go to a car which was disabled close to the House of Refuge. When they got there, Mr. Stewart said, they found M. J. Hickey lying beside the car, covered with blood. The windshield of the car was broken and to all appearances he had been pitched through it when the car struck the post which brought it to grief.

The men also informed Mr. Stewart that they had seen Hickey throw a bottle away and upon Mr. Stewart searching in the neighborhood he found a quart bottle with a little whiskey in the bottom, also a six-ounce bottle with half the contents gone. Later Mr. Stewart removed Hickey to Peterboro and lodged him in the cells at the police station.

A pair of "blue" rats, the result of careful breeding from selected freaks of the old British black rat, are now on exhibition at the London zoo.

THE NEW ALL STEEL BODY OF THE ESSEX COACH

Striking Features of Construction—Hudson Organization's Wonderful Plant.

A new all-steel body of radically improved design is the feature of the Essex coach, announced and placed on display to-day by the BREWER MOTOR CO. SALES and F. C. WEBER., the Hudson-Essex dealers, this city. The real story of this new car is said to be the story of a $10,000,000 plant which Hudson Motor Car Co. erected especially for the building of these bodies High spots of this new plant are:—

1. In its body building has become for the first time in the industry primarily a steel-stamping process.

2. For the first time, also, bodies are manufactured on the 100 per cent progressive-assembly system which has previously effected such remarkable saving in motors, chassis and other automobile units.

3. The plant is said by Hudson officials to be the largest single body-building unit in the world.

4. It has the largest battery of steel-stamping presses and the largest enamel-baking ovens in the world, by far.

A Wonderful Plant.

"The Hudson organization, a year ago, completed the design of this new body and laid out a program for a building to construct it.' said Mr. Brewer." In his general expansion program, $10,000,000 has been invested in the body plant, and $5,000,000 additional in other manufacturing departments to bring them up to the capactiy which it is expected this new car will call for. On the very day determined on a year ago, the plant was complete and a schedule of 150 new all-steel bodies was put through, as against a task of 100 bodies which had been originally laid out.

"While the new bodies are radically different in construction from anything known up to the present, they retain generally the characteristic Essex lines; however, the rear quarters have been somewhat curved and the whole body is two inches lower. The finish is a lustrous black enamel, baked on in the 600 foot ovens at high temperatures which assure a long life and a glossy appearance for the life of the car. A bit of colour is added by a nickled radiator, and by a double striping around the belt line.

"Possibly the most striking feature of the new body is its unusual rigidity of construction. By the use of steel sills, all lines of weakness between the chassis and the body has been eliminated, in fact, the body and chassis are really one. The steel sill itself is 60 per cent. stronger than the wooden member it displaced.

"Tested over the roughest stretches of road to be found around Detroit, the body has been found to be absolutely free from squeaks and rattles. The car was repeatedly run up on curbs of various heights, the doors tried and found to open and close freely. A 200-pound man was placed on each door as a final test of the stability of the body, and the car was driven over several hundred yards of rough road. The doors did not sag in the least, fitting just as perfectly after this rigid test as before. This remarkable rigidity in the body is gained by the scientific sectioning of the pressed steel from which the body is made. All of the pressed steel parts are formed with not only ease of assembly in view, but also from the standpoint of rigidity.

"The door is an interesting and typical example of the construction of this body. Its rigidity is gained by box sections formed by the presses. After the assembly of the door parts are complete, the entire door is placed in a 130-ton hydraulic press for a final operation that leaves no doubt about the correctness of the door shape. A piano type of hinge, entirely new idea in automobile practice, suports the door. Besides the remarkable gain in strength and accuracy, this type of hinge brings about a marked improvement in appearance

The Plant.

Has a normal capacity of 1500 bodies per 9 hour day. In true progressive fashion, the raw material enters on the lowest floor where the presses are located and from that point moving along until the bodies leave the final assembly complete. All the main and sub-assembly work is done on moving conveyers which is the first time this has been completely accomplished in an automobile body building plant.

"As an instance of quality, the steel sheets used in the bodies, doors and fenders are of the same quality and same weight as is used in $4,000 sedans—it is described by Hudson officials as the best obtainable. One economy of this is that the sheets stand up to the action of the presses with practically no breakage. Scraps of steel left over from the stamping of large parts are used in making smaller units, so that final waste is less than 1 per cent.— which is sold as scrap metal.

"Unlike practice in previous steel bodies, the parts are not welded together, but are bolted and riveted by an entirely new and exclusive process. The rigidity gained from this method has been proved by the most severe road tests in which there has been no tendency whatsoever for the bodies to loosen up. The elimination of spot welding in all points of strain is said to eliminate the possibility of loose joints.

"As another economy take the manufacture of the windshields. Even the glass cutting is progressive, the plates passing over a series of grinding wheels. The waste has been cut to almost nothing, the glass is accurately cut and polished and all at small expense. The windshield hinge is formed by rolling over the edge of the stamping which forms the top of the windshield frame and similarly rolling up the flange on the windshield frame support. This leaves, no joints into which rain can leak and no chance for rattles to develop. The windshield and all windows are genuine plate glass.

"Most of the ingenious economies which have been introduced are grounded fundamentally on volume. The ideas are original, and in many cases far ahead of current practice; but their use is of course dependent upon large volume. The entire unit from the raw material to final inspection is an outstanding study in economy, with the sole object of making the finest possible body at the most favorable price.

"The whole interior of the car is exceptionaly neat and trim — the dash well arranged and pleasing. The door handle and lock are combined in one unit. The steering wheel is solid walnut mounted on a cast aluminum spider. The windshield wiper switch is on the dash and forms part of an attractive instrument board arrangement.

"These bodies are mounted on the standard Essex chassis, with no mechanical changes whatever. Standard equipment includes shutters and motometer, stop-light, electric windshield wiper, rear vision mirror and tire carrier. The price announced is $960, f. o. b., Windsor, duty only paid."

Brewer Motor Co.,
Peterborough.
Distributor.
F. C. Weber Dealer.
101 Hunter Street.
1d 27 2499

VETERINARY
DR. W. P. McELROY, Vet. Sur., office and residence, 190 Charlotte St., Charlbond Bldg., Peterboro. Phone 1628J.

Phone Johnny-on-the-Spot for Coal—703

DON'T make a bad coal deal—it will interfer with your comfort and your peace of mind. Order off us the best fuel ever mined and be assured of satisfaction.

HODGSON BROS.
Dalhousie and Bethune
Nights & Holidays, Phone 2206w

Ye Olde Firme Heintzman & Co.
Established 75 Years.

JUST ARRIVED
A SHIPMENT OF THE NEW
Brunswick Phonograph
At Heintzman Hall
You are cordially invited to come in and hear this wonderful new machine.
Heintzman Hall
PHONE 258

CAR OVERTURNS.

Bethany Man Has Narrow Escape From Serious Injuries.

BETHANY, July 31. — While driving to work on Friday morning Tom Ward met with an accident which might have been serious. He was driving his car along the highway in front of T. J. Jackson's property when a back tire blew out. Not being very familiar with the car he didn't put on the brake but tried to get the car back to the centre of the road with the result that it turned over into the ditch which was a level one, with him under the machine.

The windshield was smashed, a front wheel broken of and the top destroyed.

Mr. Ward escaped uninjured although somewhat shaken up.

Icebergs are being constantly watched for off the coast of Newfoundland by an ice patrol boat, which at once notifies ships by wireless of their positions.

You Cannot Afford To Neglect Your Eyes

And you are neglecting them if they need the assistance of glasses and you aren't wearing them. Be careless about anything else, but be wise about your eyes. The glasses we supply are scientifically correct, and give the best vision combined with comfort. Today is the best time to have your eyes attended to.

A. A. Fowler, Phm. B.
Toronto University
Eyesight Specialist
373 GEORGE STREET
Peterborough

COAL
COKE

BUILDERS SUPPLIES
Portland Cement
Barrett Roofings
Hydrated Lime
Lump Lime
Hardwall Plaster
Dental Plaster
Plaster Paris
Mortar Colors
Gyproc Wallboard
Rocboard Sheathing
Stuk-Kote
Pebble Dash Stone
Fire Brick
Fire Clay

THOS. A. REHILL CO.
210 Wolfe St. - Phone 245
Prompt Service
Our Specialty

Most Urgent Wants

There's a world of interest in the Want Ads. They reflect the urgent desires of various businesses, households and individuals.

The Wants tell what is most needed. If the cook has left, if a worker is needed in the office or factory, if an article of value is lost or found, if there is urgent necessity to sell a piece of property, secure tenants, roomers or boarders—all such conditions are expressed and met in the Want Columns.

The Wants are close to the heart interests of hte people. It is interesting to watch them carefully.

AROUND THE CITY.

Bank clearings for the month were $3,734,777.

Messrs. Beatty and Erickson, real, honest-to-goodness Westerners, with drawls and wide-brimmed sombreros, in the city with a carload of horses all the way from Alberta, are attracting much attention from the younger fry of the city.

LATE WANT ADS.

TO RENT—UPPER DUPLEX, NEW up to date and central: apply 598 Water St. 3d-29-4361

FOR SALE — EIGHTEEN GOOD sound Western horses, ages 3 to 7 years, weigh 1300 to 1600 lbs., on Hunter property east of Lift Locks. 4d-30-4359

THE JEAN RIDDICK YARN SHOP
shows an unusually large stock of Yarns, Hosiery, Underwear, etc. Come and see us and save money. WE SELL FOR LESS!

CHIROPRACTOR
M. C. GOODWIN
D.C. Ph. C.
Palmer Graduate
108 BARRIE BUILDING.
Lady Attendant 'Phone 431
Hours 10-12 a.m., 2-4 and 7-8 p.m.
Office closed Tuesday evening, also Thursday afternoon and evening.

CITY TAXI 25c
Country Driving and Trips a specialty. Reasonable Rates.
PHONE 2240
BRYDEN WEESE, Mgr.
13d-24 27 29 31 3 5 7 10 12 14 17 19 21 2451

Lakefield and Stoney Lake Service

Steamers leave Lakefield on arrival of morning and noon trains and bus leaving Peterboro at 5.25, arriving Lakefield at 5.40.

Steamers leave the Lake to have passengers arrive in Peterboro at 8 a.m., 11.45 a.m. and 5.10 p.m.

For excursion rates, etc., phone 548 or see F. G. Young, 434 Park street.

W. GORDON HALL
Electrical Contractor
Wiring and Repair Work.
Vacuum to Rent. Phone 544R15

MOVING WEST

M. Rawlinson, Limited, established over forty years, frequently ship consolidated household furniture cars to Winnipeg and west to the Coast and to California. Write 610 Yonge street, Toronto, for reduced rates.

To Gentlemen Dressers

During the first two weeks of the month of August I will offer the following Radical Reductions in the prices of high-class Merchant Tailored Clothes.

Please note the savings:

A $70 Suit and extra Trousers now costs you only $56.
A $65 Suit and extra Trousers now costs you only $52.
A $60 Suit and extra Trousers now costs you only $48.
A $55 Suit now costs you only $44.
A $50 Suit now costs you only $40.
A $45 Suit now costs you only $36.
A $40 Suit now costs you only $32.

My entire stock of fashionable Tweed, Serge and Worsted Suitings and Overcoatings are now all marked down ready for your personal selection. The choice is wide, the tailoring and fit guaranteed satisfactory.

CHARLES SCHOOLEY
MERCHANT TAILOR - 170 HUNTER STREET
PHONE 87w

AUGUST

1926

10 PAGES

The Evening Examiner

PROBABILITIES.
Moderate winds, unsettled with showers in some localities. Tuesday, moderate winds, mostly fair and moderately warm.

VOL. LVIII., No. 27 — PETERBOROUGH, MONDAY, AUGUST 2, 1926 — PRICE THREE CENTS

25 to 35 Off OUR ENTIRE STOCK OF FURNITURE ALL THIS MONTH
HOME FURNISHING CO.
208 CHARLOTTE STREET

POINCARE WINS FINAL VICTORY FOR CABINET FINANCIAL BILL BY BIG MAJORITY IN CHAMBER

In One Day Sitting French Premier Rushes Through the National Council, His First Great Measure For Financial Reform.

BANK RATE GOES UP SEVEN PER CENT.

What Is To Be Done Now Is To Encourage the Return of Exported Capital Says Premier.

PARIS, Aug. 2.—In a one-day sitting, just one week after the constitution of his Cabinet of National Union, Premier Poincare has rushed through the Chamber his first great measure of financial reform. Once Saturday during the discussion he obtained a maorijty of 380 to 150, and the measure finally passed by 295 to 188.

Thus to the revenue of the country there will be added 2,500,000,000 francs this year and 9,000,000,000 next year. Such an increase of taxation could not have been considered possible a month or even a fortnight ago, and certainly would not have been then accepted by the Chamber.

To M. Poincare's success the dramatic fall of the franc two weeks ago, the failure of MM. Briand and Caillaux to hold a majority, and the failure of the Radicals to make a Government have all contributed. But the main credit for Saturday's success must go to M. Poincare himself. In getting the Chamber into a mood of national unity and in getting the country to realize that everything was not lost, he has done more than any other man could have done. His difficulties are not over but the momentum of Saturday's success will inevitably carry him through many weeks and over many hard obstacles yet to be faced.

Tells Deputies Cost of Delay.

During the morning session the Premier himself made a clear, emphatic statement in defense of the measure he had introduced. Every day's delay in its passage, he said, would cost the State 16,000,000 francs ($40,000,000), and he promised that the increased taxation incorporated in his bill would be the maximum imposed on the taxpayer.

"Balancing the budget was the first step and that has been accomplished," he went on. "What has now to be done is to lighten the burden of the treasury and create a sinking fund while re-establishing confidence in the country so as to encourage the return of exported capital. But before stabilizing — which is our ultimate aim— we intend to raise the value of our money. There are some people who wish to stablize at the low level and even to wipe out existing values and begin to rebuild on the ruin of the franc. That is not our policy. We have faith in the country and its perserving will to recover."

To that program M. Poincare said the present bill was only the prologue. With economy by the State and by individuals, with improvement of the taxation system and by fulfillment by the State of all its obligations, confidence could be restored, and the restoration of the confidence "which is the key to finanicial rehabilitation" was the whole purpose of the Government.

Would Reassure Creditors.

In one sentence only did he make reference to France's foreign debts, and that was to say: "Let our foreign creditors know that France is resolved to acquit herself to the full extent of her ability, and let our internal creditors know that she is resolved not to repudiate her obligations and confidence will be reborn."

The fall of the franc, he continued, was due even more to lack of confidence at home than abroad. It had fallen far below the level at which it could be maintained by the gold reserves of the bank. This fall was due to wild selling, which must be stopped.

Next week, he announced, he would introduce and seek passage of a project instituting a sinking fund guaranteed on the firmest bases.

Later in the corridors of the Chamber the Premier let it known that it was his intention to give the sinking fund a constitutional instead of a purely Parliamentary character by obtaining its final vote in the National Assembly of the Senate and Chamber meeting jointly at Versailles. Both houses would be asked to vote resolutions preventing the introduction of any other constitutional amendments before the joint session in order to protect the Government from the suspicion that it wishes to alter any Parliamentary rights.

It is pointed out that the organization of a sinking fund which could not be interfered with by either house would enable the Government to ask several important personalities who had offered huge sums to the fund on condition that it should be entirely free from political interference to make their offers good. Among others M. Coty, the perfumer, has offered 100,000,000 francs in the columns of his newspaper which the Government is sure it can collect once is sinking fund plans are realized.

The sinking fund will get 200,000,000 francs this year from the revenue voted by the Chamber yesterday, and next year it will have an income of 3,500,000,000 francs. Until further notice the Dawes plan receipts are earmarked for the liquidation of foreign obligations. As the balance to France owed by Germany this year is estimated at 830,000,000 while France must pay 1,123,000,000 to Britain, the United States and Uruguay there will be a deficiency of 400,000,000 which is provided for by yesterday's bill.

National Tobacco Company Planned

There will be embarked for the sinking fund revenue derived from certain taxes, such as succession duties and property sales, while M. Poincare is now woking out the details of a plan for the conversion of the State Tobacco Company into a kind of national company in which State bondholders will take an equivalent in tobacco bonds.

Yesterday it was annouced that the rate of interest of the National Defense bonds is to be raised from 5 per cent. to 6 per cent., as from August1, so as to be more in keeping with the money rate of the twelve-month bonds and with a view to checking demands for reimbursement. The General Council of the Bank of France also to-day decided to raise the discount rate from 6 per cent. to 7 1-2 and the interest rate on advances from 8 to 9 1-2 per cent.

The passage of today's bill with its huge increases in railroad fare, in taxation, in revenue from wines, on motor transport, on income from bonds and on agricultural profits was a comparatively simple affair. Raoul Peret, the new President of the Chamber, rushed the articles through one after another, keeping discussion down to the very limit. Every minute's discussion, Premier Poincare said, cost 11,000 francs and that figure set the pace.

New Tax on Foreigners Adopted.

Without even a division the Chamber passed the article increasing the tax on foreigners residing in France longer than a month to 375 francs, and with equal celebrity it adopted the proposal to increase the salaries of the Deputies to 45,000 francs a year.

That done the Chamber adjourned until Wednesday, when it is hoped the bill will have received the approval of the Senate and its terms become immediately applicable.

After so many months of hesitation and argument about a hundred different schemes for saving the franc there has been passed this first real measure. It is not a perfect bill, and its value will depend on what is done afterward. But in this week of intensive work and hurrying political tactics, M. Poincare has done more than any of his predecessors. He has tamed the Chamber and is beginning financial reform that is an enormous accomplishment.

THE WEATHER.

Sunday was warm and sultry, with the thermometer rising to 84 degrees, and the atmosphere filled with moisture, which culminated in a heavy down pour of rain. The total for the night was .87 of an inch. This was about one-half of the total for July, which was but 1.77. The rainfall for July was only one-half of the average. The highest temperature in July was 89 degrees; the lowest 44 degrees. Last year the warmest weather of the season came in the first two weeks of August. The latter half of the month was remarkably dry. — W. P.

Planes Rush Londoners To The Continent Smashing Record For Commercial Aviation

LONDON, Aug. 2.—Seventeen years ago Louis Bleriot electrified the world by flying across the English Channel. Yesterday twenty-five big planes flew from England to France carrying more than 400 passengers, many of them holding return tickets, good for twelve days.

The rush to the Continent by air yesterday was so great that all records were broken. This was part of the unprecedented exodus of Londoners due to the August bank holiday. The great demand for seats on airplanes flying between London and Paris and other Continental cities necessitated the tripling of the continental air services yesterday.

For to-day every available seat has been reserved, and there is only a remote possibility of anybody finding a seat on an airplane next Monday despite the fact that it is the last day of the week-end succession of holidays, which began for some workers Friday and for others yesterday. So great is the demand for airplane seats that several special continental services have been opened in addition to the regular services now running.

Return tickets by air issued here are available over the August bank holiday—that is, until next Monday— at the reduced rate of £9 for the round trip.

"Holidays by air have become a recognized feature nowadays, and special tourist tickets have proved a great incentive to travelers," an official of an airplane company said yesterday.

While these record scenes of activity were being enacted at the Croydon Airdrome, the London railway stations were packed with throngs of holiday makers and mountains of luggage. The August bank holiday always lures thousands of Londoners to the seashore and other resorts, but this year the crowds are surpassing those of former years. This is largely due to the beautiful weather, which started Friday and kept a promise of more yesterday despite threatening clouds.

Trains ran yesterday on a fifteen minute headway to Margate, Ramsgate and other popular resorts. A favorite express from Waterloo Station to the coast resorts in the South of England ran yesterday in five sections, all packed with holiday makers. The same was true of the express from Paddington Station to the resorts in Cornwall, which, for the first time since it began to operate twenty-two years ago, ran in five separate sections. The above mentioned trains totaled eighty-seven cars and carried fully 6,000 passengers. The service to the Channel islands also was doubled as a result of the holiday rush, which showed no signs of diminution as a result of Friday's news of earthquake shocks in the islands.

FEDERAL GOVERNMENT NAMES PROSECUTOR FOR LIQUOR CASES

Peter White, K.C., Appointed To Look After Smuggling Charges.

NO MORE ARRESTS.

Ontario Police Hold All For Whom They Have Secured Warrants.

TORONTO, Ont., August 2. — (Canadian Press).— The appointment by the Dominion Government of Peter White, K. C., as special prosecutor of smuggling charges in connection with the recent deaths from poison liquor was an important development over the week-end in the wood alcohol situation. The action was generally accepted as heralding the widest possible investigation under Federal Auspices of the means by which liquor capable of leaving such a trail of death behind it comes into Canada.

The charges under the smuggling act were laid against the prisoners which the Ontario Provincial police hold at the direct request of Hon. H. H. Stevens, Minister of Customs in the Meighen Cabinet.

Ontario Provincial Police were active over the week-end but no further arrests resulted since the surrender of Rocco Perry, on Saturday in Hamilton, the Provincial authorities secured the last of the persons for whom they had issued warrants.

Acting Attorney General Price stated last evening, that the evidence supplied to him indicated that the ring of liquor smugglers which recently wrought so many deaths in Ontario have been in operation for two years. Their organization, he finds, is increasingly elaborate and their transactions upon a scale of millions of dollars yearly.

EXPECT SURRENDER.

BUFFALO, August 2. Canadian Press. — The surrender of twenty members of the international alcohol diverting and liquor smuggling ring, is expected early this week by Richard H. Templeton, Federal Attorney.

This belief is based on statements made to them by defendants' lawyers who said they have attempted to communicate with their clients for the purpose of persuading them to give themselves up to the Federal authorities.

E. F. B. Benson, of Toronto, designer of R. S. McLaughlin's new sloop, "Eleanor," which belongs to the sportiest racing class on Lake Ontario. She will take part in all the important international events this year.

RYE'S PAVILION
This Week
Tuesday—Isle O'Blues
Thursday---Ken Wilson
Friday--Big 4 Orchestra

WESTERN CLOCK PLANS INCREASE

Present Addition Forerunner of Others as Business Warants.

ANNUAL VACATION.

Despite the addition to the Armour Hill plant that has been decided upon by the Western Clock Company, no additional help will be required, in the meantime ,the Superintendent, J. H. Vernor, informs The Examiner. The addition, which will cost between ten and fifteen thousand dollars, will be completed before the advent of winter.

The new building is part of an expansion programme, which will be put into operation as increasing demands on present capacity justify it.

A large consignment of products of the factory, some ten thousand clocks and 5,500 watches, left Peterborough on Saturday for Rangoon, Signapore, and Indian ports.

On Saturday the factory closed down until August 16 for the annual summer holidays. In addition to the salaried staff, all the factory employees who have been in the service of the company for five years, receive a full week's pay at the time of the summer vacation.

FAST ANSWER, ANYWAY.

IRATE PASSENGER (to bus driver)—I say there, can't you go any faster?

BUS DRIVER—Of course, I can, but you see, I've got to stay with my bus.—Answers, London.

SOUTH AFRICA TO HAVE FLAG OF NEW DESIGN

Will Fly Union Jack Beside National Flag on Special Occasions.

MINISTER STRUCK.

Hotel Resident Attacks Member During Speech on Flag Question.

JOHANNESBURG, South Africa, Aug. 2.— The Hertzog Government has no intention of backing down on the flag question, notwithstanding that it withdrew the bill providing for a national flag after considerable opposition at the last session of the South African Parliament. That the bill will be reintroduced next year, as intimated at the time of its withdrawal, was plainly set forth recently by Hon. Dr. Daniel F. Malan, Minister of the Interior, in a speech at Germiston, Transvaal.

Dr. Malan said a Commission would be appointed to consider new designs for the proposed national flag. The Commission would not consist of politicians, he said, but of citizens representative of all sections of the country, and the Commission would report to the Government in time to allow of the Flag Bill being brought up again at the next session of Parliament.

To Have National Flag.

The Minister declared that South Africa must have a national flag, a flag that would give expression to her status. Legislation would be passed at the same time as the Flag Bill, Dr. Malan said, stipulating that the Union Jack should be flown on certain occasions as a symbol of the South African Union's connection with and friendship for the British Commonwealth of Nations.

There is considerable divergence of opinion in the Labor party over the proposed national flag, and this uncompromising declaration by the Government, through the Minister of Interior, probably will lead to interesting developments in view of the fact that the Government is a coalition of the Nationalist and Labor parties.

Minister Is Struck.

LONDON, Aug. 2.—The excitement which has been engendered by the flag issue in South Africa is illustrated by an incident reported by the Evening News, Cape Town correspondent. The News' despatch states that Col. F. H. P. Creswell, Minister of Defence and Labor in the South African Government, was addressing a crowd from the balcony of a Durban hotel, when one of the hotel residents struck him, crying, "You want to pull down our flag, do you?" The Minister of Public Works, Hon. T. Boydell, who was standing on the balcony, returned the blow.

A number of Labor supporters in the street saw the incident and tried to rush the hotel, but the doors were closed and Col. Creswell resumed his speech.

A medical scientist, Dr Richard C. Cabot, has made it possible for doctors to record patients' heart beats on gramaphone records so that they can be sent by mail to specialists for diagnosis.

Robert Culver, Secretary of the British Dominions Emigration Society, on his annual visit to Canada, who says that the Immigration Department of the Dominion lacks vision in not granting free passage to children.

PHYSICIAN WANTED.
APPLICATIONS FOR A PHYSICIAN FOR THE CANADIAN GENERAL ELECTRIC CO. MUTUAL BENEFIT SOCIETY WILL BE RECEIVED UP TO AUGUST THE 6TH, F. A. SHANNON, SECRETARY, MUTUAL BENEFIT SOCIETY. 4d31-2513

One Little Dog Enough To Frighten 14 Elephants

EDMONTON, Aug. 2 (Canadian Press).—A little dog caused a panic among fourteen circus elephants here last night, and they went on a wild rampage through the west end of the city. Smashing through fences, gardens and outbuildings, the great animals sent pedestrians scuttling to cover before they finally broke into the bush outside the city. Police and circus men rounded the animals up.

JOY IN TEMPLE AS CASE ENDS

Mrs. McPherson Hopes Soon To Prove Her Kidnapping Story.

RYAN TO EXPLAIN.

LOS ANGELES, Aug 3 (Canadian Press).—The discontinuing of the Aimee Semple McPherson disappearance case by District Attorney Asa Keyes brought expressions of joy from the evangelist and her followers. Mrs. McPherson declared she hoped soon to produce conclusive evidence substantiating her kidnapping story.

Deputy District Attorney Ryan, who has been active in the case, declared he would make a statement after finding out the reasons for dropping the case.

Ryan declared he had found evidence that Kenneth Ormiston, the Temple radio operator, had visited Carmel during the visit there of a woman "who resembled Mrs. McPherson."

CHICAGO, Aug. 2 (Canadian Press)—A deposition made public today by Kenneth G. Ormiston exonerates Aimee Semple McPherson, from any connection with his movements following her disappearance thus refuting allegations that a woman resembling Mrs. McPherson had been seen at a cottage at Carmel, Calif., which Ormiston had rented. Ormiston says that another woman who made a trip through California with him would if necessary disclose her identity in order to free Mrs. McPherson.

HALE AND HEARTY THOUGH OVER 90

Mrs. Mary Grady Frequently Works in Garden at Home.

The weight of her years rests very lightly on Mrs. Mary Grady who lives on the Peterborough-Port Hope high way, just outside the city limits. Mrs. Grady is over ninety years old, and with the exception of a slight defect of hearing is in perfect possession of all her faculties, frequently working in the ten acre plot of ground that is attached to the house.

Mrs. Grady is a native of Ireland, and has lived in the district for over 70 years, raising a family of eight children. James Grady, who owns a butcher shop on Charlotte street, is a son.

New Mourning Fashion Set By Prince Of Wales

LONDON, Aug. 2 (United Press).—The Prince of Wales has set a new fashion in men's wear.

While the royal family was still in deep mourning for the late Dowager Queen Alexandra, the Prince appeared at all formal functions in full dress but with a black vest.

Many people wondered at the Prince's deviation from his usual practice of wearing an immaculate white waistcoat, with full dress, until it became known that the Prince had adopted the black waistcoat as an indication of mourning with formal dress.

WEDNESDAY, AUGUST 4TH.
LAWN SOCIAL, IMMACULATE CONCEPTION CHURCH, SALE OF FANCY WORK, ICE CREAM AND SOFT DRINKS—LUNCH COUNTER; ENTERTAINMENT AND BAND. ADMISSION TO GROUNDS FREE. 1d28-2515

THURSDAY HALF HOLIDAY TRIP.
AUGUST 5TH, TO GORE'S LANDING, STR. STONEY LAKE WILL LEAVE GEORGE STREET WHARF AT 1.30 FOR RICE LAKE AND GORE'S LANDING. ROUND TRIP, 75c; CHILDREN 40c. 3d30 2516

LLOYD GEORGE PAPER CHARGES THAT GOVERNMENT PERMITTED SALE OF ARMY RIFLES TO TURKS

Hundred Thousand Modern Weapons Sold By British Firm.

DONE SECRETLY.

Departs From Great British Tradition, Newspaper Asserts.

Press).—

LONDON, August 2. —(United Press).— The Daily Chronicle, London organ of the David Lloyd George Liberal faction, to-day charged that the British Government had secretly entered into negotiations for the sale of arms and ammunition to the Turkish Government.

In a two column article, the Chronicle said that it was able to reveal that "secretly through the agency of a British armament firm, the Baldwin Government has, with the necessary sanction of the foreign mininster, entered into negotiations for the sale of a large quantity of modern arms and munitions to the Turkish Government.

These negotiations, according to the Chronicle, concern 100,000 British Government rifles of the 1914 pattern with bayonets and scabbards and 100 million cartridges for the rifles. The price asked for this lot was stated to be $4,450,000.

The Chronicle recognized the fact that the transaction violated no international law but said that was "departing from a great British tradition."

Accompanying the offer, Accordto the Chronicle, was a letter from the firm involved expressing gratification at the sanction of the British foreign office and the war office.

"The letter was written at the end of March," the Chronicle says "and mentions that the offer could not be made earlier owing to the absence of Sir Austin Chamberlain, whose consent was necessary."

Sir Austen was then in Geneva.

King Albert Sets Exampl Of Strict Belgian Economy

BRUSSELS, Aug. 2 (Canadian Press).—King Albert, by strict adherence to his own decrees as financial dictator of Belgium, is making a forceful example to his subjects in the matter of economy. Black bread now is exclusively served at the Royal table and only one of the King's three motor cars has been seen since the beginning of the economy campaign.

DEBT CRITICISM IS PAPER TALK

Lady Astor Makes Statement on Her Arrival in Boston.

COMES FOR REST.

BOSTON, Aug. 2 (Canadian Press).—Lady Astor arrived here on the Samaria today. She was accompanied by her four children, Charles Dana Gibson, a brother-in-law, with whom she will spend three weeks in Maine, met her. Lady Astor repeated that she had left politics behind her in seeking rest in Maine and Virginia, but did make some comment on war debts and world peace.

Lady Astor, on her arrival, declared the English criticism of America's war debt attitude was stirred up only by newspapers and had been quickly suppressed as contrary to the opinions of the public and statesmen.

"Of course debts of any kind never make for good will," she added.

"England has made up her mind to pay, and she will pay. It seems a pity that England should have been discriminated against in the terms of settlement, but England in the end will not lose by it. The members of Parliament with whom I discussed the recent attacks on the American attitude expressed themselves thoroughly ashamed of condemnation."

LIBERALS MEET NEXT SATURDAY

Executive Decides To Call Nomination Convention For Week End.

IN G.W.V.A. HALL.

The Liberal Convention will take place next Saturday at the Great War Veterans' Assembly Hall on Murray street. This was decided at an executitve meeting of the Women's Liberal Association and the Men's Association held on Saturday night.

While rumor is connection the names of prominent Liberals as being possible nominees, nothing definite can be ascertained in this connection.

Advertisements which appeared in American newspapers during 1925 are estimated to have cost more than $600,000,000.

TRAIN HITS CAR.

Tweed Men Injured at Crossing Accident on Saturday.

TWEED, Aug. 2—On Saturday evening about 7.15 o'clock a car carrying Walter Boyce and Murney Hall ran into the Kingston-Tweed express train on the C.N.R. crossing about one half mile south of Tweed. The car was approaching the crossing at a good speed. It was owned and driven by Boyce.

Engineer Grant blew the whistle the brakes were applied within fifty feet of the accident. The train was apparently sliding when it struck the car.

Both boys were put on the train and taken to Tweed Hospital. Boyce was slightly injured while Murney Hall had three ribs broken and his face, arms, side and shoulders cut by flying glass.

IT IS A FACT

That many persons continue to wear old lenses long after they should be changed, and that many a person is right now suffering the penalty for neglected eye strain that a thorough examination of the eyes would reveal. Let us examine your eyes.—W. H. Lacey, Optometrist, 410 George Street, for evening appointment 'Phone 1160, 1084-J.

More telegraphic messages pass between London and Manchester than between any other two cities in the world.

Come to
Chemong Regatta
Aug. 5th-1.30 p.m.
2d23-2509

LIVESTOCK FOR SALE

FOR SALE — SEVEN PIGS, TWO months' old, Yorkshire; apply M. Geary, Ennismore, phone Ennismore 5 r 11. 3d-28-4341

FOR SALE—9 PIGS, 6 WEEKS OLD; for sale; apply Alphonsus Fitzgerald, R. R. 11, Peterboro. 3d-30-4362

FOR SALE — EIGHTEEN GOOD sound Western horses, ages 3 to 7 years, weigh 1300 to 1600 lbs., on Hunter property east of Lift Locks. 4d-30-4359

LIVESTOCK FOR SALE — A WORK Horse, or will exchange for a milk cow; Peters, Braidwood Ave. 3d-28-4338

WORK WANTED

WORK WANTED—FURNITURE AND boat repairs, also carpenter jobs attended to; 520 Elm St., phone 304. 3d-30-4364

Summer Cottages To Rent

TO RENT — SMALL COTTAGE AT Chemong, furnished; cheap; apply D. Sullivan, Chemong Park. 3d-29-4354

HELP WANTED—Female

GIRL WANTED—APPLY MONTGOMery House. 3d-30-4377

GIRL WANTED—APPLY MONTREAL House. 3d-30-4392

WANTED—AN UPSTAIR GIRL; APply Kings Hotel 3d-28-2489

BARRISTERS AND SOLICITORS

GORDON & O'BRIEN— Barristers Solicitors, Notaries. Money to loan on easy terms. Special attention to Patents and Trade Marks. Phone 219. Hon. G. N. Gordon, K.C., J. A. O'Brien.

J. R. CORKERY, BARRISTER, SOLicitor, Notary Public, Office Ground Floor, 414 Water St., Peterborough. Five Doors North of Hunter Street. Money to loan at current rates on easy terms.

B. T. MEDD—Barrister, Solicitor, Notary, Office over the Dominion Bank, corner of George and Simcoe streets. Telephone No. 22. Private funds to loan at current rates upon easy terms.

DUMBLE & JOHNSTON—Barristers, Solicitors, etc. Office, over the Toronto Savings and Loan Company, George Street. D. W. Dumble, K.C., W. Johnson.

R. R. HALL—Barrister, Solicitor, etc. Peterboro, Ont. Office, corner of Hunter and Water streets, over the Canadian Bank of Commerce. Trust Funds to loan on easy terms of payment.

JAMES FORDYCE STRICKLAND—Barrister, Solicitor, Notary Public Peterboro. 'Phone 191. Money to loan. 376 Water street.

WILFRID F. HUYCKE, Barrister, Solicitor, Notary Public, 395 Water street. Telephone 289.

PECK, KERR & McELDERRY, Barristers, Solicitors and Notaries. Office, Water street, Peterboro. Money to loan at the lowest current rates of interest. Telephone 1950. E. A. Peck, F. D. Kerr, K.C., V. J. McElderry.

SURVEYOR

F. T. WEBSTER, Ontario Land Surveyor, Registered Professional Engineer, formerly of Ottawa. Phone 2540.

MEDICAL

DR. BUCHANAN, F.R.C.S., Edinburgh M.R.C.S., Eng., L.R.C.P., London. Eye, Ear, Nose and Throat Specialist Hours 9-11 2-4 p.m.s and 7-8 p.m. 'Phone 519. Office, corner Water and Murray streets.

DR. C. C. CRAGG—Eye, Ear, Nose and Throat Specialist. Office 296 Charlotte street, formerly occupied by Dr. Neal. Hours—9-11 a.m., 2-4 p.m., 7-8.30 p.m. Telephone: House 1018. Office 2185.

FOR RENT

TO LET — MODERN APARTMENTS and one store; apply Braund. 10d-25-4327

TO LET—496 BOLIVAR ST., SEVEN roomed dwelling; apply 311 Boswell Ave. 6d-30-4321

TO RENT—SMALL HOUSE NEWLY decorated; a four roomed flat, casement garage; apply 163 Aylmer St. 3d-29-4351

TO RENT — PARTLY FURNISHED room for light housekeeping; conveniences; phone 2680J. 3d-29-4352

WAREHOUSE TO RENT—4 FLOORS, railway siding, yard and stables; central; low rent; phone 1888.

TO RENT — WELL FURNISHED front bedroom in exclusive home, 3 minutes from post office; use of phone, hot and cold water. Phone 613. 3d-30-4390

TO RENT — GARAGE, 3 MINUTES from Post Office; phone 613. 3d-30-4391

TERRACE TO LET — CORNER Sherbrooke and George St., central, warm place; low rent; apply M. Fine, 427 George St. 6d-31-4332

TO RENT—UPPER DUPLEX, NEW up to date and central; apply 598 Water St. 3d-29-4361

TO RENT—TWO BRIGHT FURNISHed rooms, suitable for light housekeeping; apply 217 Rubidge St. 3d-30-4382

FOR RENT OR SALE—GOOD HOUSE with barn, 60 Orpington Road; apply Barnes and Cookman, drygoods store, Crawford's Grove. 6d-31-4331

TO RENT—7 ROOMED HOUSE; ALL conveniences; laundry tubs and furnaces ;apply 301 Lewis. 6d-31-4342

FOR RENT—COMFORTABLE HOUSE $10 per month; across river from Rye's boathouse; apply J. McMartin. 3d-2,4,6-4375

TO RENT—A BRIGHT AND DESIRable four roomed flat; all modern conveniences with garage if desired; apply 20 Benson Ave. 3d-3,5,7-4376

FOR RENT—HOUSE; ALL CONVENIences; Dublin; apply 583 Aylmer. 6d-31-4334

FOR RENT—FURNISHED COTTAGE with boat on Clear Lake for August; apply 358 Aylmer St., phone 130. 6d-30-4173

FOR SALE—2 ELECTRIC FIXTURES, 5 piece parlor set, hall rack, kitchen range, water jacket, gas stove, carpet, brass bed, wardrobe, window hangings; call 7 to 9 p.m.; 44 George St. S. 3d-29-4329

FOR RENT — WAREROOMS, OR would be suitable for small manufacturing business; possession immediately; apply, 437 George street. dtf-523

FOR RENT — A NICELY LOCATED brick residence at 475 Mark St. For further information apply 473 Mark street. 12d-31-2427

TO RENT — SEVERAL HOUSES, some newly painted and decorated; rents running from $16.00 to $30.00 per month in good localities; for particulars apply to Review agency, 164 Hunter St. 26d-37-2335

FOR RENT — MODERN, HEATED Apartments; apply 437 George St. dtf-1866

FOR RENT—NO. 173 1-2 SIMCOE street, suitable for store or office; Apply 437 George street. dtf-313

FOR RENT—HEATED OFFICE ON George street. Apply 437 George street. dtf

TO RENT — RED BRICK HOUSE, near corner Sherbrooke and Park; 3 piece bath, light, water, gas and telephone; phone 461J. 3d-28-4344

TO RENT—2 APARTMENTS, CENTral, heated, five rooms and bathroom, gas stove, sink, stationary tubs, china closet, cupboards, clothes closets complete; move in any time; rent starts first September; phone 206W. 6d-32-4357

AUTOS FOR SALE

FOR SALE — McLAUGHLIN 5 PASsenger, six cylinder car, in good order; address 344 Charlotte, phone 466. 6d-114-3849

CAR FOR SALE — SEE BREWER Motor Sales for used cars and trucks; all makes; prices right; terms arranged; 101 Hunter St., opposite St. John's Church. 26d-173-2095

FOR SALE

FOR SALE—RANGE IN GOOD CONdition;apply 496 Elm St. 3d-28-4335

FOR SALE—TENT; APPLY PHONE 1294W. 3d-30-4378

FOR SALE — 200 SINGLE COMB White Leghorn Chicks, 8 weeks old; also wheel barrow; apply 359 Euclid Ave. 3d-30-4374

FOR SALE—OIL STOVE AND OVEN $6, kitchen cupboard $2, lawn mower $4, sideboard $8, extension table $8, records 5 for $1, dressers, stands, toilet sets, iron beds and springs, parlor tables, rockers, lamps, sewing machines, large crocks, small refrigerator, kitchen cabinet, hanging lamps, arch curtains, tubs, sealers, dishes, etc. Apply 59 Aylmer, near Perry. 3d-30-4370

FOR SALE—NATIONAL CASH REGister, nickel finish, with two separate compartments; one for barber and other for general merchandise; A1 condition; bargain for quick sale; phone 664. 3d-30-4395

FOR SALE—REGISTERED PEKINGese, grown dogs and puppies; cheap. Phone 821F. 3d-30-4393

FOR SALE—REAL BARGAIN, RICE Lake Hudson Seal Coat, size 36; length 45 inches; puff collar and sleeves, $275. Apply F. R. Stabler, furrier, 541 Bethune St. 3d-30-4388

FOR SALE—GOOD DRIVING HORSE and a team of horses; all in good condition; phone 1158J. 6d-33-4384

FOR SALE—MOTOR LAUNCH, 28 FT. long, 4 cylinder Kermath motor; Spanish cedar planking; mahogany decks; automobile top; a bargain for quick sale; boat and motor are in A1 condition; can be seen at Gore's Landing. Apply to H. O. Taylor, Cobourg. 6d-33-4389

FOR SALE — EIGHT TUBE RADIO Set; can be seen and heard by appointment; phone 1839J. 3d-2-4-6-4363

FOR SALE — BICYCLE SUITABLE for small boy or girl; 520 Elm St. 3d-30-4365

FOR SALE—AIR PUMP, SUITABLE for Service Station or Garage and one Yankee Bench Drill. 227 Bethune St. 3d-30-4366

FOR SALE — LADIES' WHEEL IN good condition; apply evenings; 552 Chamberlain St. 3d-30-4367

FOR SALE — TAPESTRY UPHOLstered Couch; 3 leather cushioned oak chairs; apply 468 Rubidge. 3d-28-4337

PRINTING BUSINESS FOR SALE— Established 26 years. Will sell very reasonably. Apply Garden Press, Peterborough. 3d-29-4345

CORNER GROCERY FOR SALE— ideal stand for cash and carry; central; best of reasons for selling; apply Box 4314 Examiner. 6d-30-4314

FOR SALE—DEW WORMS; PHONE 337W. 26d-35-2315

FOR SALE—WOOD — PHONE 1937 for dry hemlock slabs and hardwood slabs; prompt delivery; W. J. Fitzgerald. 26d-178-3708

FOR SALE — KITCHEN TABLE $2; parlor table $6; fall leaf table, $3.50 side boards, $8 and $10; coal oil oven, $3; china cabinet and desk combined, $20; oak hall rack; baby carriages, bicycles, go-cart, waggon, dressers and stands; brass bed; dishes, etc. 243 McDonnel St., J. Boorman. 4d-29-4336

SITUATIONS VACANT

SITUATION VACANT — SMACK ideal soft drink flavor; cool, refreshing, healthful, delightfully tasty; made in a jiffy; enormous demand; send ten cents, get selling sample; make big money this summer; experience or capital unnecessary. Bradley - Garretson, Brantford, Ont. 12d-164-3694

Advertise in The Examiner

LOST

LOST—BROWNIE 2A CAMERA ON Water or Hunter St.; finder please leave at Examiner. 3d-29-4347

LOST — BROWN SPANIEL DOG ANswering to name of Brownie. Finder please phone 873W; reward. 3d-28-4339

LOST — BROWN LEATHER CLUB Bag between Chemong and Peterboro, containing ladies' apparel; liberal reward will be offered. 3d-28-2492

LOST — BETWEEN PETERBORO and Victoria Park, child's Sweater. Finder please leave at Examiner. 3d-30-4396

LOST—SATURDAY NIGHT 2 PAIR baby rubber pants and Eastman film. Finder leave at Examiner. 3d-30-4394

LOST — BELGIUM POLICE DOG; 6 months old; answers to name "Duke"; finder please phone 2148; reward. 3d-30-4381

LOST — BROWN TWEED COAT BEtween Auburn and Kawartha Park, Saturday. Phone 821J. 3d-30-2514

LOST—33 x 5 TIRE AND RIM BEtween Peterboro and Kawartha Park, July 27th; finder please notify R. S. Pringle, Kawartha Park; liberal reward. 6d-29-4285

LOST—STRAYED FROM THE PREMises of the undersigned, Lot 29, Con. 11, Smith, on or about July 12th, year old black and white heifer, dehorned and with a pig ring in front of right ear; send information to C. O. Northey, R. M. D. No. 3, Lakefield, phone 509 r 12, Lakefield. 3d-29-2503

HELP WANTED—Male

WANTED—YOUNG MAN TO WORK in saw mill, $35 month and board. John C. Wood, Pontypool, Ont. 2d-28-4356

TRAVELLER WANTED — MUST BE experienced; if not application not considered; write Box 4379 Examiner. 3d-30-4379

WANTED — REPRESENTATIVES IN every town; splendid pay; don't miss this one; Importers, Hamilton, Ont.

FIREMEN, BRAKEMEN, BEGINners $150, later $250 monthly; also clerks, permanent (which position?) Write Railway Box 4329 Examiner. 3d-29-4329

HOUSES, REAL ESTATE

FOR SALE—2 SMALL HOUSES; ALL conveniences; cheap for cash; owner leaving city; Box 4330 Examiner. 6d-31-4330

FOR EXCHANGE — 7 ROOMED house for smaller one; phone 1059M. 3d-30-4371

HOUSE FOR SALE OR RENT — 76 Morrow St., all modern brick veneer; apply C. Brisbois, 308 Burnham St., phone 1158J. 6d-33-4385

HOUSE FOR SALE — WITH THREE lots; large hen house and garage; electric light and good water; near DeLaval; cheap for cash or terms. Box 4369 Examiner. 3d-30-4369

FOR SALE — 2 LOTS; WILL EXchange for small closed or open car; phone 2264W. 3d-2,4,6-4387

FOR SALE — BARGAIN; RUBIDGE St., 8 roomed solid brick detached house, built in fire place, hardwood floors, polished; side drive; will be sold cheap as owner is going out of city. 251 Rubidge St. 3d-28-4332

FOR SALE—LOT AND GOOD BUILDing, near Westelox; phone 948J. 6d-30-4309

FOR SALE—100 ACRES, WEST half of Lot 13, Concession 7, Township of Asphodel. High state of cultivation; good brick house; also good out buildings. Apply A. J. Hogan, R.R. 3, Norwood.

SNAP! BUNGALOW, FIRST CLASS in every way; also old double house, central, real bargain; party leaving city; apply 421 George St. 5d-28-4288

FOR SALE—DESIRABLE BUILDING lots, different parts of city; terms; apply D. J. Lundy, 95 Hunter St. 26d-177-3674

FOR SALE— NEW HOUSE IN WEST End, centre hall plan, oak floors throughout and modern in every respect. Easy terms to suit purchaser. Apply 437 George Street. dtf 2078

READ THE WANT ADS.

In Peterborough Churches

AT. ST. JOHN'S

At St. John's Church yesterday, the following message from Archdeacon Davidson was read to the congregation:

I wish to express my deep sense of the loss sustained in the passing within so short a time of three earnest and faithful members of the congregation with whom my association have been very close.

Mrs. Gladman, belonging to an old Peterborough family, was an exemplary wife and mother and a faithful member of St. John's.

The death of Mrs. Dean carries one's thoughts back to her parents' commemorated by the lectern and to her own family. Together with them, Mrs. Dean has been a most earnest member and devoted worker as well as a personal friend.

I take this opportunity of also honoring the memory of Miss Margaret Wilson. Gifted with a loving heart and a sparkling personality she has shown a tireless interest in the welfare of others and has endeared herself to many. Miss Wilson is another who has come close to the heart of the Church in which she found her life and happiness.

"We bless Thy Holy Name, O God, for these and all other Thy servants departed this life in Thy faith and fear."

FORMER PASTOR RECEIVES CALL

Rev. F. A. Connors Accepts Office in Large Flint Church.

FORMERLY HERE.

Rev. F. A. Conners, formerly pastor of Park Street Baptist Church here, has been chosen as pastor of the new Calvary Baptist Church of Flint, Mich. Rev. Mr. Connors writes as follows of his church:

"We are worshipping in the basement yet, but when Calvary Church is finished, it will be the largest Baptist Church in Flint.

The Flint Daily News says the following:

"A special business meeting of the Calvary Baptist Church was held on Wednesday evening for the purpose of calling a pastor. The meeting was called to order by J. L. Simmon who acted as chairman for the occasion, and after the regular opening exercises, singing, reading of Scripture and prayer, the question of a leader was submitted.

"At a previous meeting of the deacons' board who acted as a pulpit committee and had agreed on the name of Rev. F. A. Conners who had supplied the pulpit for three consecutive Sundays, the chairman asked the congregation for their disposition of the question, urging every member to express their free choice in the matter. The vote was taken by ballot, and when the vote was counted it was shown that every member had voted and the vote was unanimous for Rev. Conners.

"Rev. Conners has already intimated his acceptance of the call and will begin his duties as pastor the first Sunday in August. The hearty co-operation of every member in every department of the church is urged that the work may be carried forward with the greatest possible success."

BOARDERS WANTED

BOARDERS WANTED — GENTLEman boarder; good home; central; terms reasonable; apply at 491 Aylmer St. 6d-29-4280

NOTICE

CHIMNEY AND FURNACES CLEANed; phone 1851W. 26d-36-3950

NOTICE—PHONOGRAPH REPAIRS; springs replaced while you wait; work guaranteed; T. Griffin, phone 2152W, 146 Park St., opp. C.G.E. 25d-44-4207

NOTICE — BUILDING AND CONtracting; nothing too big or too small; estimates gladly given on all kinds of new or old work; J. Raymond Paquette, phone 1644M. 39 Crescent St. 26d-31-3779

WANTED

WANTED — USED CLOSED CAR; Phone 1696J. 3d-29-4350

WANTED — GENTLEMAN ROOMER; central; phone 894M. 3d-28

WANTED — FURNISHED APARTment or flat, reasonably close to C.G.E.; Box 4360, Examiner. 3d-30-4360

WANTED—2 OR 3 ROOMED FLAT; must be up-to-date; Box 4350 Examiner. 3d-30-4350

WANTED—FURNISHED ROOM FOR light housekeeping; rent must be reasonable; apply 106 McDonnel. 3d-30-4383

WANTED — COUPLE TO SHARE furnished house; central. Apply 340 Stewart. 6d-32-4345

WANTED — LOT WITH SMALL house; cheap for cash; 387 Reid St. 7d-28-4195

WANTED — MOTOR CARTING; ALL kinds, long or short hauling; Beatty Bros. 'Phone 2169-991r2.

WANTED—1,500 MEN AND WOMEN to join Peterborough Industrial Exhibition. Coupon on another page. dh

WANTED TO BORROW $1000, $2000 and $3000 on first mortgage; guaranteed value of property twice the amount of the mortgage; for particulars apply Review Agency, 164 Hunter St. 26d-37-2336

NEWS OF WARSAW.

WARSAW, Aug. 2.—Miss Edith Bullock, whose home is in Flint, Mich., is visiting her sister, Mrs. Thomas Cooper and other relatives near Warsaw.

Archie Parker and wife, of Detroit, spent Tuesday calling on old friends near Warsaw.

Rev. Hugh Brown is visiting old friends in and around Warsaw. He will be here until after Sunday. His headquarters are at Mr. Watts' home.

Last Thursday evening the Warsaw United church Ladies' Aid gathered at the newly-made home of Mr. and Mrs. Harry Garbutt (nee Vera Taylor). A number of useful kitchen articles comprised the shower; there were no duplicates. In nice little speeches Mr. and Mrs. Garbutt thanked the people. There were several very amusing and interesting contests, some recitations and refreshments.

The Presbyterian Ladies' Aid and the Anglican Ladies' Guild have omitted the July meeting.

SITUATIONS WANTED

SITUATION WANTED — JUNIOR Stenography with slight knowledge of bookkeeping desires position; small salary; 227 Bethune St. 3d-30-4368

CHAIN **RED & WHITE** STORES

Our Cash and Carry Special for Tuesday Only

2 in 1 Shoe Polish 9c

Red and White prices provide real savings on actual necessities. R. & W. service is the limit of modern study of the customers' convenience.

QUEBEC TO HAVE EVEN JUSTICE SAYS MEIGHEN

Says Every Part of Canada Will Be Treated Fairly If He Is Elected.

GASPE RAILWAY.

Promises Sympathetic Consideration of Transportation Difficulties.

OTTAWA, Aug. 2 (Canadian Press).—"We pledge ourselves, as our first task, again to restore to this country, decent, honest administration of its property and of its funds." In these closing words, Premier Meighen, at Campbellton, N.B., on Saturday completed the first lap of his trans-continental tour. Since he left Ottawa, twelve days ago, the Prime Minister, by train, boat and automobile, has swept swiftly across three Maritime Provinces. He has also opened his campaign in Quebec. To the Province of Quebec he intends to return later for a more extended series of meetings.

Yesterday he arrived in Ottawa by automobile from Montreal, but remained for only a few hours. In the evening he left again for Toronto on his way to the West.

Bilingualism Given as Solution.

It was by the historic waters of the Baie des Chaleurs that Premier Meighen made his first speech of the campaign in Quebec. Leaving Bathurst by tugboat, he crossed the bay to Carleton, in the County of Bonaventure. He spoke in the open, at first with difficulty, owing to hoarsenes, but he received attentive hearing. There were frequent outbursts of applause, particularly when he made some point in French, a language in which he is rapidly acquiring fluency. He spoke of the part the Gaspe Peninsula had played in Canada's early history—there it was that Jacques Cartier had first planted the Cross; there it was that Abbe Bourg, the first of Acadian missionaries, had found his field. He told of his pleasure to find that the people of the country were teaching their children both official languages of the Dominion. Were more people in the country bilingual, he argued, many of our most difficult problems would be solved.

He turned to railway difficulties in the Gaspe Peninsula. "One could not help realizing," he said, "that there might be, indeed, a gratifying development if there could be found a method of extending to this district, as yet relatively thinly populated, something of the help which the Dominion has been able to give to other parts of Canada. I know your resources are many and precious. You have splendid timber resources. You have mineral resources. Your agricultural resources are as yet only tapped. It will be impossible that these should progress as you expect, and have a right to expect, unless something is done to help with the transportation of your commodities.

Dificulties in the Way.

"I am quite aware that there are difficulties in the way," he went on later. "I never could be convinced that it is—not going to mean considerable outlay over a considerable time. But I intend to give sympathetic consideration to this question. I am going, as it were, to put my head into it. I hope to say to the people of this Province—I promise you I will say to them whenever I occupy the post of Prime Minister by the verdict of the people—that, whatever is done for any part of the Dominion, the same measure of generosity, the same measure of justice will be given to the Province of Quebec, and to every part of the Province of Quebec."

Patenaude Lauds Meighen

Hon. E. L. Patenaude, Minister of Justice, speaking at Carleton, said the speeches made by Premier Meighen showed that the Conservative party had again taken the way and was following the traditions of old. "The declarations Mr. Meighen has made in meeting after meeting," said Mr. Patenaude, "recall to us declaratons of the great men who made our country."

"If the Prime Minister and I have come closer together," added Mr. Patenaude, "it we are fighting this electoral campaign together, we come together for the highest and the most honorable of motives. Side by side, we recall to the people those principles which made for the greatness of our party and of our country."

B. C. SHINGLES
I handle the best grades of British Columbia Shingles at best prices. Roofing and roofing materials our business.
FRED. H. ROWAN
607 Weller St. Phone 851

Telephone 720 When You Want Your
PIANO OR ORGAN TUNED
Player Pianos a Specialty
All Work Guaranteed
W. H. CUNNINGHAM
560 Weller Street

Fishing Bathing
Phone Keene 32-32
DAN COWIE'S TOURIST'S CAMPS
Rice Lake, Hiawatha, Ontario
Furnished Cottages, Boats, Canoes, Guides, Camps
Accommodation for a few Boarders

STORE
To let, with living quarters, central, low rent. Also Apts. and Garages to let.
A. LOW & CO.
385 BETHUNE ST.
Phone 697 - Nights & Holidays 1027

CHINA PAINTING
Mrs. Langley McCarthy Teaches Biscoffs' New and Beautiful Work in CHINA PAINTING

DAVIS-THOMPSON COMPANY, LTD.
Insurance and General Agency
438 GEORGE ST. PHONE 40

4% INTEREST, compounded Half-Yearly, Paid on Deposits

One Dollar opens an account. Special facilities afforded Depositors for the convenient transaction of their business, and accounts are subject to cheque withdrawal.

For Sums of $100 and upwards this Company's Debentures are issued in terms of one to five years, bearing special rates of interest, depending upon the term of investment.

TORONTO SAVINGS AND LOAN CO.
435-437 George Street
Peterborough

AUTOMOBILE INSURANCE
$20,000 PUBLIC LIABILITY AND PROPERTY DAMAGES
costs less than 3½ cents per day. Can you afford to be without it?
HILL, WEDDELL AND HILLS
Phone 14 - - - 124 Hunter Street

CARTOON FOLLIES OF 1926—By RUBE GOLDBERG

SUMMER READING

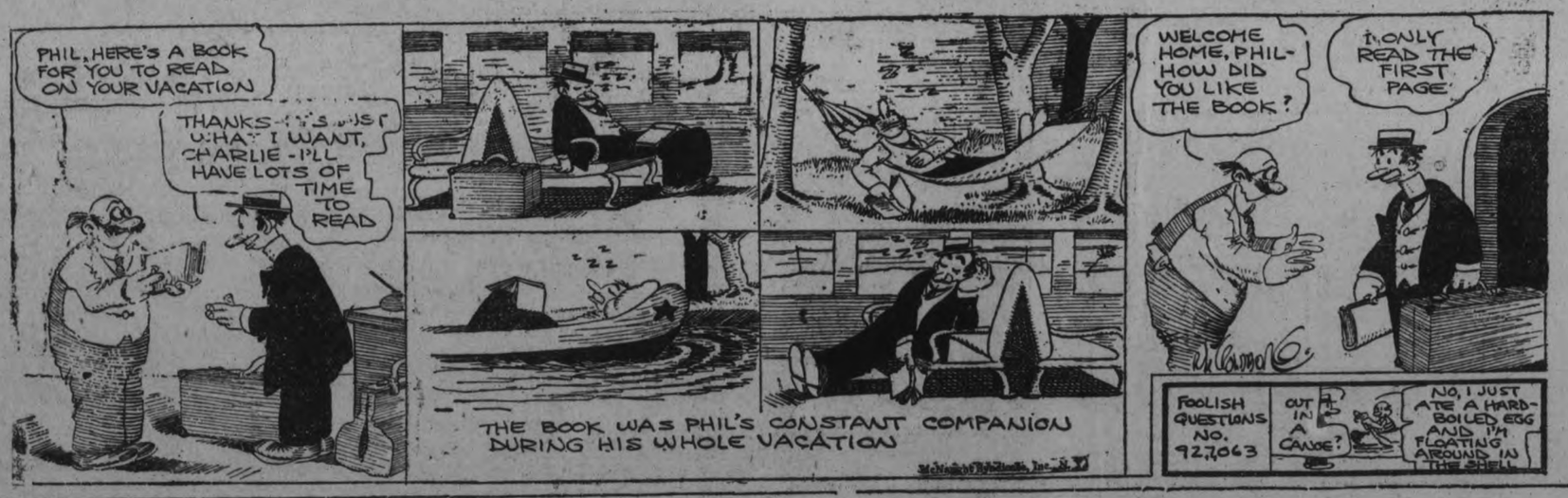

"BOOTS AND HER BUDDIES"

SUPERSTITION ARE IN EARLY DAYS FROM IGNORANCOSE PRIMARILY

Every Phenomena of Nature Was Attributed To Spirits.

BIRTH PREDICTIONS.

Some of the Old and Present Day Fads and Beliefs.

Superstition arises primarily from ignorance. In early days, men believed that every phenomena of nature was the work of good or evil spirits. To this belief was often added fear. Thus superstition was born. There is not a nation, how ever ignorant or advanced, which does not recognize customs, rites and usages, which have their origin in superstition. The prophets spoke strongly against the existing immoral and superstitious rites. In Egypt, Greece and Rome, superstition gave birth to mythology with its pagan rites and ceremonies. During the dark ages, when for the most part people were illiterate, superstitions flourished with unprecedented vigor. There are few persons, no matter how level headed, who are not given to superstition in some form. Some hold the deep seated belief that evil will result from an infraction of a rule. Others have an amused idea, that if the ceremony can do no good, it can do no harm and to be on the safe side carry out some mummery. One reason why superstition has not died out among intelligent people is because it is contagious.

Certain Days

There are many superstitions in every country. In most, the belief is held that certain days bring good or bad luck. A day that is good for one person may be correspondingly bad for another; Friday is considered unlucky by many on which to begin a journey or any new undertaking; this superstition arises from the day of the Crucifixion. If Friday falls on the 13th of the month, it is doubly unlucky for business or speculation. John Gibbons, an eminent scientist, considered Friday an unusually lucky day. He was born, christened and married on that day and was fortunate in all his undertakings. To move into a new home on Friday is considered unlucky. To be born on the 29th of February, leap year, is considered lucky and the person will be successful as a speculator. A rhyme runs:

"There are days of which the careful heed,
When epterprises will sure succeed.

Astrologists give the following unlucky days:

January— 1, 2 4, 5, 10, 17 19.
February—8. 10, 17, 26, 27, 28.
March—16, 17, 20.
April—7, 8, 10, 16, 20, 21.
May—3, 6, 7, 15, 20.
June—4, 8, 10, 22.
July—15, 21.
August—1, 9, 20, 29, 30.
September—3, 4, 6, 16, 24.
October—4, 6, 16, 24.
November—5, 6, 15, 20, 29, 30.
December—6, 7, 9, 15, 22.

According to ancient astrologers there are six days which are perilous to sick people, January 3, July 1, October 2, April 30, August 1, December 31.

Days of Birth

The following are predictions concerning the day of birth, "Born on Monday, fair of face; born on Tuesday, full of grace; born on Wednesday, sour and sad; born on Thursday, merry and glad; born on Friday, worthily given; born on Saturday, work for your living; born on Sunday, you'll never know want. An Italian belief fixes Tuesday and Friday as unlucky days for a voyage and for marriage. The French regard Sunday very lucky for any enterprises. The Japanese have designated five days of the year as unlucky, and in order to avert their bad influence have made them the days of great festivals. It is customary to wish one another happiness on those days, in order to oppose their otherwise unhappy effects. They never begin a journey on an inauspicious day and there is a printed table in their roadhouses and inns, showing what days of the month are unfavorable to travel. The third of May has been called. The Dismal Day by the Scottish. The Hindus consider Monday lucky for a trip; Sunday is lucky for sowing seed or beginning a building. Tuesday is lucky for soldiers in battle; Wednesday is lucky for merchants; Thursday is good for beginning new business; Friday is lucky for making friends and wearing new garments; Saturday is unlucky as it excites quarrels."

Finding a four-leafed clover is supposed to be a sign of good luck. It should be worn by the finder to be most efficacious. A well-known couplet is:

"See a pin and pick it up; all the day you'll have good luck.
See a pin and leave it lay; you will have bad luck all day."

A superstition which has become almost universal is that of knocking on wood. Its origin is much in doubt. It has ben attributed to the touching of a crucifix, a religious ancient rite, when taking an oath. To brag about success according to the general belief invites the powers of evil and to counteract this, one must "touch wood." Charms made of wood are frequently worn. Sir Walter Scott, when he used to recite at school, always fumbled with a wooden button. Once, his fellow students cut this button off and he was at a great loss.

Spoon in Mouth.

In the middle ages, a child was usually presented by its godparents with silver or gold spoons. A rich sponsor often gave a set of 12 spoons, one for each disciple. Less wealthy people gave one or more spoons. These were considered lucky and induced the child to lead a virtuous life. Hence the expression, "Born with a silver spoon in its mouth." A silver cup is often given and the child that drinks from it is supposed to drink happiness during its life. When a baby smiles in its sleep, it is supposed to converse with angels.

Other Superstitions.

Lucky pennies or other coins are to be found in many pockets. They drive away all evil influences in business operations and bring luck in money matters. They must be turned in one's pocket at the time of the transaction. Horse chestnuts carried in one's pocket are supposed to be a charm against rheumatism. In the Orient, jade is used as a charm against disease or disaster. It usually has some symbolic figure carved thereon. Amber is a favorite charm in countries adjoining the Mediterranean. To find a horseshoe is considered lucky. It should be hung over the door, open end upwards, so that it will "hold luck." If hung the other way, it will "spill luck." To get out of bed with the left foot is considered a forecast of bad luck. When a person is cross or irritable, we often say "He got out of bed with the wrong foot." To give a coin to a cripple ensures good luck.

Some of the commonest household beliefs are: A hot cinder jumping out of the fire betokens good luck. If the kettle sings, it is a sign of contentment in the home. If you wash in the same basin with someone else, it betokens a quarrel. To break a looking glass is considered unlucky, and the person breaking one will have bad fortune for seven years. Salt has been regarded as the symbol of friendship, therefore the overturning of a salt cellar is considered as the breaking of friendship. To change the spell, however, it is only necessary to throw a pinch over one's left shoulder. It is considered unlucky to accept a knife from a friend without giving something in return to avert the "cutting of friendship." Many queer superstitions attach to candles. A birthday cake should have as many candles as there are years of a person's age. This will ensure another year of happiness. To walk under a ladder, when it is leaning against a wall, is considered bad luck. Every nation had its lucky numbers, that occur in mythology and history. The Greeks believed in the sacredness of number nine. They had nine muses, nine principal deities, nine oracles, etc. The Romans believed in the mystic three, the Egyptians in twelve. The Jews revered the number seven. Seven days of creation, seven lean days, seven fat days, seven stars, seven times bathing in the Jordan. Thirteen is regarded by Christians as most unlucky on account of the events following the Last Supper.

Even kings are not exempt from superatitions. October 14 was supposed to be a lucky day for the kings of England. The 6th of April was a lucky day for Alexander the Great. On that day he conquered Darius and won a great battle. Cromwell considered the third of September his lucky day. He gained several victories on that date.

SOLUTION OF SATURDAY'S CROSSWORD PUZZLE.

THE EXAMINER CROSSWORD PUZZLE

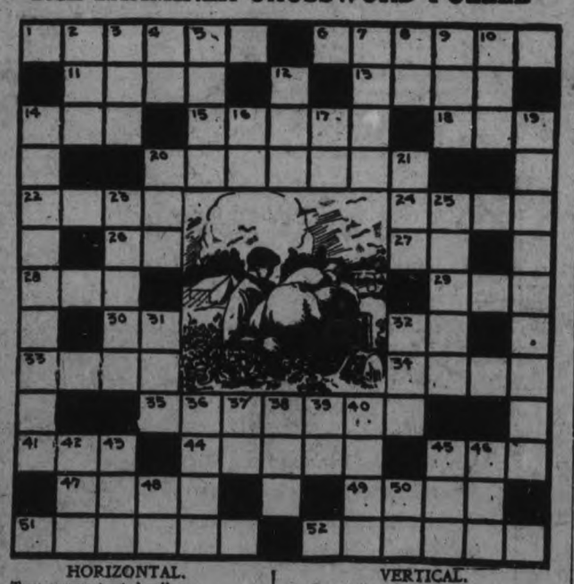

HORIZONTAL.

1. Temporary tent dweller.
6. Hiker.
11. Public highway.
13. Spiral of wire.
14. Shrub used for a type of tea.
21. To plunge into water.
25. Sesame (plant).
30. Art of preparing food.
22. Machine.
24. Astringent.
26. Half an em.
27. Italian river.
28. Sol.
29. Away or apart.
30. Toward.
32. Like.
33. Marginal slope as of a drain.
34. Back.
35. Traveler.
41. Was seated.
44. Class of animals.
45. Masculine pronoun.
47. A ride in a stranger's car.
49. Heavenly body.
51. Meal.
52. To exhibit indignant displeasure.

VERTICAL.

2. Constellation.
3. Wittiéism.
4. Dad.
5. Root of taro.
7. Maple tree.
8. Behold.
9. Camper's outfit.
10. Prophet who trained Samuel.
12. Sea bird.
14. Cases for carrying hiker's outfit.
16. Yellow Hawaiian bird.
17. Point of compass.
19. Burning piles used by campers instead of stoves.
20. To peruse.
21. To bark.
23. Canvas shelter (pl.).
25. Not securely fastened.
31. Hops kiln (variant).
32. Branch of learning.
36. Horses' food.
37. Upward.
38. To steal.
39. Hypothetical structural unit.
40. Identical.
42. Beer.
43. Point.
45. Garden tool.
46. Wayside hotel.
48. Fourth note in scale.
50. Bone.

Renew Your Subscription

YOUNG PEOPLE HOLD ENJOYABLE OUTING

C. G. I. T. Girls and Trail Rangers of Millbrook Have Picnic.

MILLBROOK, Aug. 2.—The Wide-Awakes group of Canadian Girls in Training, with the boys of the Senior and Junior Trail Rangers and of the Tuxis Square, motored to Wallace's Point, Otonabee River, on Thursday afternoon and enjoyed a picnic outing.

Over fifty of the members, with their friends, were in attendance, and a very jolly time was spent, games, boating and swimming affording plenty of entertainment for the younger folk, while the opportunity of a visit together pleased the older people.

A game of softball, umpired by C. C. Garside, was the feature of the afternoon, the fact that the personnel of the players changed with almost every innings rather adding to than detracting from the pleasure both for the onlookers and those taking part.

The well-known kindness and hospitality of Mrs. Cardwell in giving any assistance in her power to aid the picnickers added to the enjoyment of the occasion.

The picnic tea was laid on the long tables under the trees and appetites sharpened by exercise enabled everyone to do full justice to the meal provided. Mrs. A. J. Brown, Mrs. G. E. Burnham, Mrs. C. C. Garside, Mr. Brown and Mr. Garside were among those who assisted in serving the hungry boys and girls.

A second game of softball after supper, apparently played with as close adherence to the rules as the one earlier in the afternoon, gave opportunity for late-comers to take part, the pitching of F. McMahon, home run hits of P. Stinson and A. J. Brown and the nice work at first base of G. E. Burnham and Rev. F. H. Howard, for their respective sides, being features of the game.

The outing was the first of the kind attempted under the combined auspices of the boys' and girls' groups, and the success achieved will probably lead to its being made an annual affair.

During the holiday season the groups do not hold any regular sessions, the leaders endeavoring to plan some special gatherings. An invitation from Mrs. Edgar Fallis asking the C.G.I.T. group to hold a picnic at her home will be accepted in the near future. Miss Eleanor Fallis is a charter member of the Wide-Awakes group.

ANIMATED HAZARD.

A friend encountered a Scotchman, just coming back from the Florida golf courses, leading an alligator along.

"What are you doing with the alligator?" he asked.

"The son of a gun has got my ball," replied the Scotchman. — New York Sun.

District Markets

Prevailing prices in towns and villages in The Examiner's territory at the end of the week.

AT MILLBROOK

MILLBROOK, Aug. 2.—Cherries made their appearance in the local stores this week-end, selling at 3 boxes for 25c, or 75c a basket; gooseberries are 12 1-2c a box; raspberries, 15c a box; currants, red and white, 3 boxes for 25c; large, firm cauliflowers, are 20c each; bananas are 50c a dozen; dairy butter is 35c a lb; creamery butter, 37c; eggs are from 22 to 35c a dozen according to grading; cucumbers are 10c and 15c; tomatoes, 20c a lb; sugar, white, is $7 a bag; the yellow variety $6.75; grape fruit are 3 for 25c, or 10c each; oranges 40c, 50c, and 60c a dozen; peaches, best quality, are 35c a tin; pears, 25c; green beans are 3 lbs. for 25c; green peas, 10c a lb., or 3 lbs. for 25c; fresh cabbages are 10c and 15c according to size; new potatoes are 75c a peck.

AT NORWOOD

NORWOOD, Aug. 2.— Prices in Norwood stores at the week-end were:

New potatoes, 50c a peck; cabbage, 10 a lb; cucumbers, 10c each; tomatoes, 25c a lb; beans, 60c for 11 qut. basket; carrots, 5c a bunch; beets, 5c a bunch; peas, 50c a peck; pears, 50c a dozen; dairy cheese, 20c a lb; Kraft cheese, 45c a lb; raspberries, wild, 15c a lb; raspberries, tame, 20c a box; creamery butter, 40c a lb; dairy butter, 35c a lb but very little offered. Cream 30c and 25c a pint; beef, 6 to 25c a lb; pork, 28c a lb; lamb, 30c to 40c a lb; veal, 8c to 28c a lb; tongue, 35c each, hearts, 25c each.

AT MARMORA

MARMORA, Aug. 2. — Prices in Marmora stores on Saturday were:

Beef, sirloin, 30 cents a pound; round, 25 cents a pound; stew, 13 cents a pound; veal, 28 and 30 cents a pound; lamb, 45 cents a pound; pork, 30 cents a pound; sausage, 25 cents a pound; eggs, 30 cents a dozen; butter, 42 cents a pound; potatoes, 60 cents a peck; apples, first of season, 8 cents a pound; cherries, $1.25 a basket; gooseberries, $1 a pail; huckleberries, $1.50 a 10-quart pail; beans, podded, 25 cents a quart; cabbage, 10 cents a pound.

AT OMEMEE.

Fresh eggs are 26 and 27 cents a dozen. Dairy Butter is 32 cents and Creamery is 35 cents a pound.

Gafden stuff is fast making an appearance, although new potatoes still remain the high price of 70 cents a peck. Cabbage is 5 cents a pound. Carrots are 5c a bunch Nice large Cauliflowers are 20c ea. Cucumbers are 10c each or 3 for 25 cents. Tomatoes are 15 cents and up a pound.

The strawberry season is almost at an end, about 30 boxes were offered fir sale on Thursday at the price of 18 cents a box.

While Cherries are 10c a pound. Montmorency Cherries are $1.40 per 11 qt. basket and 80c a 6 qt. basket.

Red and White Currants are 15 cents a quart and Black Currents are 25c a quart.

Cantelopes are 20 cent each, eating Pears 3 for 10c, Bananna 40c a dozen, Oranges 50 and 60c a dozen and Lemons 40c a dozen.

Wool is quoted at 22 and 23c a pound.

New Honey is 12 cents a pound.

AT WARSAW

WARSAW, Aug. 2—Marsaw market report for the week end is as follows: Eggs are 28 to 30 cents a dozen; dairy butter is 35 cents a pound, and creamery is 38 to 40 cents; black cherries are worth $1.40 a six quart basket; wild raspberries 15 cents a pound and tame ones 18 cents a quart; California pears are 40 cents a dozen, and plums 20 to 30 cents a dozen; canteloupes are 25 to 35 cents each; watermelon, $1.50 to $2.00 each; bananas are 40 to 50 cents dozen; lemons are 50 cents a dozen; good oranges are 40 to 60 cents a dozen; butter beans are 10 cents a quart; green peas, 10 cents a quart; carrots and beets are 5 and 10 cents a bunch; new cabbage are 10 cents each; cauliflower are 20 and 35 cents each; Canadaian tomatoes are 25 cents pound; cucumbers 5 and 10 cents each; new potatoes are $1.75 a bushel. Huckleberries are plentiful and selling at $2.00 a pail.

AT LAKEFIELD

LAKEFIELD, Aug. 2—Dairy butter is 35 cents a pound and creamery butter 38 cents. Eggs are 30 cents a dozen. Cream is 60 cents a quart for whipping.

Blue plums are 30 cents a dozen and red plums are 25 cents a dozen. Peaches and pears sell for 50 cents a dozen. Watermelons sell at $1.75 and are also sold in sections at proportionate prices Black cherries are 25 cents a pound and $1.50 per basket Bananas are 40 and 50 cents oranges 40 to 60 cents and lemons 40 cents; imported apples sell at $1.00 per peck; canteloupe are 20 and 25 cents; new beets and carrots are 5 cents a bunch and cabbage are 5 cents each; beans are 20 cents a pound and green peas in the pod are 10 cents a quart or 3 quarts for a quarter Potatoes are 75 and 85 cents a peck. Cucumbers are 10 cents each; cauliflower are 20 cents each. Young chickens sell at from 40 to 45 cents a pound and hens at 23 to 30 cents a pound. Meat prices remain about the same

AT COBOURG

COBOURG, Aug. 2.—There was a large amount of produce on Cobourg market on Saturday. Potatoes are selling for 50c a peck. Carrots, beets, radish, lettuce are 5c a bunch. A few bunches of asparagus, the last of the season, brought 15c a bunch. Cabbage are 5c and 10c a head, according to size, and cauliflower sells from 10c to 30c according to size. The home grown cucumbers have not come in much yet, and the imported ones brought in sell for 10c and 15c each, with a few small ones going at 2 for 15c. In fruits, red raspberries and black raspberries are 25c and 30c a box; blueberries are 30c a pound; cherries are 10c a box and $1.50 a pail; red and white currants are 15c a box, and black currants 20c a box; eggs are selling from 27c to 35c, the latter being the price asked for extras. Butter is selling for 35c, 37c and 38c a pound. Some creamery butter is selling for 35c, but 40c is the general price. Hay is $12 a ton, but not much is offered yet.

AT KEENE

KEENE, August 2.—Prices on produce in local stores on Saturday were as follows:

Eggs, 26 to 28 cents a dozen; butter, 38 to 40 cents a pound; new potatoes, 70 cents a peck; cherries, $1.25 an 11-quart basket; raspberries, 20 cents a quart; wheat, $1.25 to $1.30 a bushel; oats, 55 cents a bueshel; rye, 90 cents a bushel; hogs, live weight, $13.50 a cwt; veal calves, $1 1-2 cents a pound.

AT HAVELOCK

HAVELOCK, Aug. 2 — Market prices for the week-end were as follows: Dairy butter, 35 cents a pound; Creamery butter, 40 cents a pound; Eggs, firsts, 32c a dozen, seconds, 28c a dozen; home grown potatoes 60c and 65c a peck; wild raspberries, 15c a pound; huckleberries, $1.50 a pail; 18c a quart box; tomatoes 15c a pound; granulated sugar $6.90 a cwt., yellow sugar, $6.50 to $6.60 a cwt.; bread flour, $4.75 a cwt.; bran, $1.65 a cwt.; shorts, $1.75 a cwt.; scratch feed, $2.75 a cwt.; mixed hen feed, $2.50 a cwt; breakfast bacon, 45c a pound; pea meal bacon, 50c a pound; pickled roll, 32c a pound; long clear bacon, 30c a pound; smoked ham, 50c a pound; cooked ham, 65c a pound; Bologna 23c a pound; beef, 15c and 25c a pound; fresh pork, 30c a pound. Sausages, 25c a pound.

THREE LIVES LOST DURING WEEK END

Three Montreal Young Men Meet With Sudden Deaths in Accidents.

MONTREAL, Aug. 2.— (Canadian Press). — Three persons lost their lives in automobiles and drowning accidents in Montreal over the week end. Albert Davingnon, 27, was instantly killed when his automobile crashed into an iron standard.

Edward Lebeau, 25, was drowned in the St. Lawrence river, and Leddy Minshull, 15, was drowned while bathing in the St. Lawrence.

CASE BLOWN UP.

District Attorney Keyes Considers McPherson Case Ended.

LOS ANGELES, Aug. 2. — (Canadian Press). — District Attorney Asa Keyes announced last night that he considered the Aimee Semple McPherson case blown up as far as further investigation by his office was concerned. He stated he believed the evidence brought to Los Angeles from Carmel was too vague to prosecuee successfully any one on a perjury charge.

CRASH KILLS TWO.

Passengers in Plane Are Cremated—Pilot Escapes Death.

LICHBURG, Va., August 2. — (Canadian Press). — John and Haywood Sprouse, 18 and 33 years of age, were cremated when the airplane in which they were passengers crashed in flames, near here, yesterday. Edward Brockenbrough, the pilot, jumped as the plane neared the ground, escaping with minor injuries.

SPECTATORS KILLED.

Several Injured When Airplane Crashes Into Crowd at Air Meet.

BERLIN, August 2. Canadian Press —Five spectators were killed and several injured at an air meet at Heidenheim, near Stuttgart, Wuerttemberg, yesterday.

An airplane while making a landing suddenly crashed into the spectators. The pilot was only slightly injured.

CORNS

In one minute the pain is Gone!

Gets at the *cause* of corns

Dr. Scholl's Zino-pads work like magic, because they remove the *cause*—pressing or rubbing of shoes. The pain goes instantly. Zino-pads are safe, sure, antiseptic, healing. They *protect* while they *heal*. Get a box at your druggist's or shoe dealer's today—35c.

For Free Sample write The Scholl Mfg. Co. Toronto

Dr Scholl's Zino-pads

Put one on—the pain is gone.

Tinted Cut-Ups

CUT OUT THE PIECES, PASTE THEM TOGETHER CORRECTLY, COLOR THE SKETCH, AND FILL IN THE MISSING WORDS.

BY HAL COCHRAN

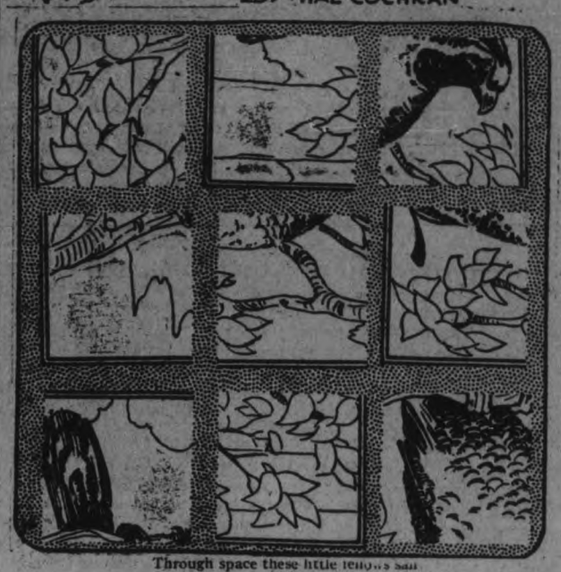

Through space these little fellows sail
Or sit upon an old fence rail.
When high above,
The hunters love
To shoot the tasty little ————.

THE FEDERAL ARENA

Federal nomiantions ....

Algoma East—Hon. Beniah Bowman, Liberal.

Brant — T. Scott Davidson, Liberal-Progressive.

Bruce North — James Johnston, Progressive.

Brantford — W. Ross Macdonald, Liberal.

Carleton, Ont.—M. W. Cummings, Liberal.

Cape Breton South, N.S.—D. W. Morrison, Labor.

Camrose, Alta. — W. T. Lucas, U.F.A.

Durham.—M. H. Staples, Independent.

Essex West—Col. S. C. Robinson, Conservative.

Essex East—Edmond G. Odette, Liberal.

Frontenac - Addington — R. J. Bushnell, Progressive.

Humboldt, Sask.—A. F. Totzke, Liberal.

Lincoln—Hon. James D. Chaplin, Conservative.

Prince Edward-Lennox — H. H. Horsey, Liberal.

Pictou, N.S.—James Fraser, Liberal.

Rosetown, Sask.—John Evans, Progressive (Liberal endorsation).

Renfrew South—John F. Gibbons, Progressive.

Swift Current, Sask.—C. E. Bothwell, Liberal.

Vancouver Centre—Dugald Donaghy, Liberal.

Vancouver South—A. Hurry, Labor.

Waterloo North — David Gross, Conservative.

Wellington South — William A. Burnett, Progressive.

Wetaskiwin, Alta—William Irvine, Progressive.

Yorkton, Sask.—George W. McPhee, K.C., Liberal.

87 Candidates in Field

Eight-seven candidates for Ontario's 82 seats have been nominated in the Province to contest the approaching Federal election. The Conservatives lead the list, with the Liberals second and the Progressives third, while the Labor party has not as yet named a straight Labor standard-bearer, although it has participated in the selection of two or three joint candidates. The list of nominations already formally made at party conventions is as follows: Conservatives 50; Liberals, 28; Progressives 5; Liberal-Labor-Progressive, 2; Liberal-Progressive, 1. In a large number of the cases where candidates are yet unnamed it will be merely a case of choosing the member who sat in the last House. To date, no member of the last House has lost his party convention in Ontario, although one or two battles, especially in Toronto and the Yorks, are in prospect.

NOVEL HANDLES.

On the newest parasols and umbrellas we find snakeskin or lizard handles instead of the smooth leather.

Handiest thing in the house

FOR BABY'S SKIN

"Vaseline" Jelly relieves chafing, diaper rash, cradle cap, scurf, and other inflammations. Wonderfully soothing and healing. Indispensable in the nursery.

Chesebrough Mfg. Company (Consolidated)
6520 Chabot Ave., Montreal

Vaseline

TRADE MARK
PETROLEUM JELLY

MOTT PRESIDENT OF WORLD Y.M.C.A.

Congress Opened Yesterday At Helsingfors With 1,500 Delegates.

HELINGFORS, Findland, Aug. 2.— (Canadian Press). — Dr. John R. Mott of New York, was elected President when the World Congress of Young Men's Christian Association's opened yesterday with fifty nations represented by fifteen hundren delegates including about 25 Canadians,

who has a cottage near Newboro' on Add poincare

PARIS, Aug. 2. — (Canadian Press.)—The Cabinet to-day approved Premier Poincare's proposal for an autonomous repayment fund for national defence bonds and for the cessation of the tobacco monopoly to a French corporation under Government contorl.

Fred. D. Pfening, of Columbus Ohio, Secretary of the Ohio Bakers' Association, who was one of the leaders in the charge of the party of three hundred members of the association who invaded Ontario as a semi-return visit for that recently made by the Canadian hosts on Cleveland.

"Isn't Daddy coming home, Mamma?"

SUPPOSE your children were calling for you like this. Suppose you had passed on and could not help them any more.

How would they get along without you?

Would your wife have to go out to work? Would she have to live with relations? Would the children be properly educated? Could the little home survive?

There is but one solution to this vital problem and that is life insurance. Not only that, but enough life insurance—and again, the most suitable kind of life insurance.

A policy that will guarantee your family a reasonable monthly income should you be taken away, or that will afford you an excellent investment should you survive, is the wisest provision you can make.

Don't put it off. Let us tell you now, how easily this great provision can be made. Use the coupon below.

297

THE IMPERIAL LIFE
ASSURANCE COMPANY of CANADA
HEAD OFFICE : TORONTO, ONTARIO

Branch Office : 387 Water Street
PETERBOROUGH

COUPON

I shall be pleased to receive a copy of your booklet "Money to pay the Bills"

The Examiner

Telephones: Editorial, 1601; Business office, 1600. Private Branch Exchange to all Departments.

The Examiner is a member of the Audit Bureau of Circulation.

The Daily Examiner, published every lawful day by The Peterborough Examiner, Limited. Office, 419 George street. $6.00 per year, delivered in the city; out-of-town subscribers, by mail, $4.60 a year.

The Weekly Examiner, published every Thursday. Subscription price $1.50 a year.

U. S. REPRESENTATIVES

Special U. S. Representatives—W. E. Stockwell, 623 People's Gas Building, Chicago, Ill.

New York—Chas. F. Miller, 225 Fifth Avenue.

Advertising Rates on application.

R. M. GLOVER, Managing Director.

MONDAY, AUGUST 2, 1926.

. . . PROMOTER OF CIVIC WELFARE AND CIVIC PRIDE . . . BOND OF CIVIC UNITY . . . PROTECTOR OF CIVIC RIGHTS.

WHY DOESN'T THE BOAT GO?

The current number of a popular women's magazine contains a story about a boy. He is just an ordinary boy, whose mind, instead of turning toward fire engines or railway engines, is set upon boats. He is making a boat; a boat that will go by itself. He chops the block of wood into the correct shape, adds a cabin and a rudder and sails. The sails are only for show, because this boat is to sail under its own power. But the boat does not sail. It topples over. So he adds a keel and a smoke-stack. Still the boat does not move. What is needed? Ah! the little boy finds the secret—smoke. A fire is kindled under the smoke stack; it rages and roars, and bellows smoke, but the little ship is motionless as before.

Does the little boy's temper flare up, and does he throw down the product of his brain and hands in exasperation because his hopes are unfulfilled? In the story he does not. He looks at his masterpiece in sorrow, because to his mind there is no reason why it should not work. It has a cabin, a smoke-stack, an engine-room, a rudder, and smoke—all that he can see in the really-truly ship that sails on the lake. It must go—but it doesn't.

* * * *

Long, long ago hopeful pioneers set up their rough shelters on the banks of the Otonabee and called their new home Peterborough. They worked, and their sons and daughters after them worked, in the building of the hamlet, village, town and city until today it stands on the threshold of completion. It has beautiful homes, peaceful environs, huge factories, powerful churches, mighty water powers, industrious people. But does it go? Is Peterborough forging ahead as, with all these external signs of building, it should?

And if you agree that it is not, is there not some analogy between its condition and that of the little boy's boat? He couldn't see the engine down in the bowels of the lake steamer, but that was what was lacking in the boat he made.

If Peterborough is motionless while all around other cities are being carried toward prosperity, it is because it lacks something that will put life into all these visible signs of progress and supply the driving force.

Peterborough needs community spirit.

MINNOWS, MUSKRATS AND MEN.

A muskrat tripping down George street at 3 o'clock on Saturday morning was pounced upon and killed by a dog; house wrens in East City are slain by blackbirds; minnows in Jackson creek are gulped by water snakes. A hawk passes over the woods in a swift flight of wonderful wings, and all things scurry to cover. All nature seems to be a savage battle ground.

But man is the only creature who has the brains to invent engines for his own destruction. And how deadly some of his inventions are! Automobiles, airplanes, canoes, guns, railway locomotives, steamships, electricity, poison gas—he makes them or gathers them from the elements for his use, and is slain by them.

Because he refuses to recognize the power of the thing he conceived.

KEEP YOUR HEAD UP.

Twenty years ago a man found a two dollar bill on the sidewalk. All those years he has walked with his head down and his eyes fixed on the ground, hoping to find another two dollar bill. He has found hairpins, lipsticks, matches, buttons, pins and used street car tickets, but he has never found any more money. He is now a humpbacked old man. In his stooping he lost thousands of smiling faces, hundreds of cheery greetings from his fellows, hundreds of blue skies with white clouds scudding across them, thousands of beautiful flappers with school-girl complexions, and the chance to laugh at the antics of little children, fat men and fighting dogs. He has missed much which makes life worth living for the sake of a second two dollar bill he never found.

You know him. There are many like him in every community. There are some in Peterborough. They are not good citizens.

A good citizen enjoys the friendship of his friend and the love of his family. He looks the world in the eye and has a cheery greeting for his fellow-men. He gets a "kick" out of life in general, and he renders service to his city.

If you have got the habit of counting the black streaks across the sidewalk, without even the hope of finding a two dollar bill, try sitting quietly in Central or Victoria Parks, watching the folk go past. Pick out the one who looks most like you, and decide whether you are satisfied.

Keep your head up.

BEAUTIFUL PETERBOROUGH.

The claim frequently advanced on behalf of Peterborough, that it is the centre of a region which, from the point of view of scenic attractiveness, is fully the equal of many of the world's beauty spots whose praises have been sung for centuries, is borne out by the selection of the city as the location of the summer studies of the pupils of Mr. McGillvray Knowles, the well-known New York artist and instructor in painting.

It is easy to understand that the art student, combining holiday-making with aesthetic labors, is invariably more fastidious in the choice of a vacation ground than is the ordinary tourist. In this case, natural scenery, tempting the brush and the pencil, containing subjects for inspiration and affording scope for development, is absolutely indispensable.

Judging from the well lined walls of the gymnasium of the Y.W.C.A., where the party has made its headquarters, Peterborough County has not been found wanting in this respect.

Twelve students, working indefatigably, have transferred to canvas scenes in the neighborhood that have captivated their fancy. Our lakes, our rivers, our fields, our streams, have been fruitful in suggestion to our visitors. There are scores of pictures in the room, and in very few cases have two artists chosen the same scene for depiction.

Quite a number of views are of places within the city limits, a fact that indicates that Peterborough has natural charms of its own in addition to that of being the gateway to a holiday-maker's paradise. Mr. Knowles has stated that his pupils are still far from having exhausted the spots in the neighborhood that are considered fit subjects for sketches. In fact, he declares that they are now only beginning to gain a knowledge of the topography of the district.

When such a group of visitors from a city outside the political boundary, few of them Canadians, none of them natives of these parts, makes Peterborough its summer headquarters, we may safely conclude that some knowledge of the richness of variety and charm of the Kawartha Lakes district is percolating to the outside world. It is a good augury for the future.

PUBLICITY—A FORCE FOR GOOD.

These are the days of forceful and true advertising, and of dynamic and faithful news. It is claimed by many that the trend toward sensationalism in newspapers is a blemish and a weakness, but those who claim this have not thought. They denounce large heading type, and would put all crime and accidents in the inside pages, if, indeed, they printed the stories at all. They would "headline happiness," and blue-pencil everything that might cause a shudder or entice a tear.

The Examiner does not believe in sensationalism, but it does believe that the honest and striking presentation of news will do more to promote law and order than all the jails in existence. "Killed by Moonshine" is the greatest temperance lecture ever written. The picture of a car in a tree, with the caption, "Going 60 miles an hour," is the greatest speed eradicator. "Banker goes to jail" is the chief protection for our money. Publicity is the scourge of evil-doers. The man who would pay a thousand dollar fine with bravado shrinks from the jail sentence that carries with it the loss of caste in the public mind through publicity.

The Examiner does not "play up" crime, but at the cost of a few cents a day it tells the wages of every sort of sin. It would cost a fortune in fines to learn as much as is presented in the newspaper at one supper table. It would take a hundred years in jail and a score of beatings to learn what is taught here for fifteen cents a week.

The greatest curse of the age is the unpreparedness of the young to face life. They learn—aye, what do they not learn?—on the street corners and in their automobile parties, but they learn there only the gaudy, sugar-coated side of wrong. It is through the newspaper that they find the ultimate end of sin is death—death of self-respect, death of opportunity, death of achievement, death of love.

So long as the legal and moral rules of conduct of the world are founded upon fear of the law, just so long will fear of the consequences of wrong-doing be the principal deterrent to crime. Society is still a long way from the place where love of society will encourage good as a universal practice.

A man who is dressing to meet an attractive lady who is not his wife may have no respect for the commandment, "Thou shalt not covet thy neighbor's wife," but if his eye catches a heading in the evening paper, "Wife shoots rival," he does not need to read very far into the article to keep him in line for that night.

Or if he be bent upon a liquor party, and scans a heading telling of deaths through poisonous moonshine, he will at least not enjoy his night's debauch so thoroughly as if he had not been warned.

It would be a small outlook and a poor hope to consider a world always kept in order by fear. But it cannot be denied that today respect for the law is founded upon fear, and the newspapers, branded "sensational" though they may be, are doing their mighty best to uphold the sanctity of the home, the safety of the citizen, and the moral code of the country.

WOMEN IN POLITICS.

The defeat of Mrs. Ferguson in the Texas primaries is referred to by an American paper as another example "of the lengthening list of women who have attained high political position (in the United States) but have been unable to win re-election." Mrs. Nellie Taylor Ross, of Wyoming, is the only female Governor, except Mrs. Ferguson, the country has had. The preliminaries in her State will not take place till late in August, and it is too soon to say what are her chances of re-election. There are three women representatives in the present Congress, and it is possible that one or all of these may seek a second term and succeed; but so far, it seems, no woman candidate for Congress has been able to win a second time. One woman was allowed to become Senator for a day, as a matter of courtesy.

It would not be safe to generalize too freely from such facts. It is true that the people of Texas lost their enthusiasm for a woman Governor after a short experience of Mrs. Ferguson in office, and it is also true that women who have served one term in Congress have not been very successful in securing a second; still it is not to be assumed that women in politics have proven a failure, even in the United States.

On the other hand, it must be admitted that so far there is no convincing evidence that women by participation in politics will bring about an early regeneration of the world. But why should they be expected to do so?—Woodstock Sentinel-Review.

EDITORIAL NOTES AND COMMENT.

We saw a business man fiddling all day with the engine in his motor boat. Probably thinking the arm chair in his office isn't so bad after all.

The steamer Margaret, so prominent in political discussion now, was for two years on service under the White Ensign during the World War. Maggie has fallen on evil days.

It's possible to do a great deal of work without accomplishing much.

The first person to swim the English Channel did it in 21 hours and 45 minutes. The 999 who are to attempt the feat this summer have taken 20,000 columns of newspaper space to tell us how they are going to do it.

Horses are coming back on city streets, says a contemporary, but one was pushed off Charlotte street for good on Saturday night when an automobile hit it.

Choose your nearest exit

By Bruce Bairnsfather

CATTLE, GRAIN AND PRODUCE

Peterboro—Toronto—Montreal Winnipeg

TORONTO LIVESTOCK

Receipts

Union Stock Yards, receipts, 80 cattle, 1 calf, 125 hogs, 72 sheep and lambs.

Export steers, choice	$7.60 to	$8.25
do., heifers	7.00	7.50
do., bulls	4.50	5.25
Choice store, dehorned	6.50	7.00
Butchers, choice	7.50	7.75
do., heifers	7.00	7.50
do., medium	6.00	6.50
Do., common	4.50	5.00
Baby beeves	9.00	11.00
Cows, fat, choice	5.00	5.50
do. medium	4.25	5.00
Do., canners and cutters	2.50	4.00
Bulls, butcher, choice	5.00	5.50
do. medium	4.25	4.75
Feeders, shorp keep	6.50	6.75
Feeding steers, choice	6.00	6.50
Stockers, good	4.50	5.50
Calves, choice	12.00	13.00
Springers, choice	80.00	100.00
Milkers, choice	70.00	85.00
Spring lambs	16.00	17.00
Spring buck lambs	14.00	15.00
Sheep, light	6 00	7.0(
Hogs, off cars	13.75	.....
Hogs, f.o.b.	12.75	.....

Premium per head on selected hogs, $2.65.

MONTREAL GRAIN AND PRODUCE

MONTREAL, Que., August 2. — Owing to the facts that foreign bids were again below local exporters' views, the export trade in Canadian grain on the Montreal market Saturday was again extremely dull. The domestic trade was also inactive but prices for Canadian western oats were unchanged.

Prices for spring and winter wheat grades of flour were well maintained under a quiet enquiry from all sources.

The millfeed trade was quiet but firm. The demand for standard grades of rolled oats was quiet ubt the undertone was steady.

There was little business transacted in butter but the prices ruled steady. The receipts last week totalled 17,797 packages.

The market for cheese was again weaker with western qualities being quoted at 16¼c per pound at the close of the week. The trade volume was small. The receipts last week were 67,038 boxes.

Extreme dullness marked the egg trade but the feeling was steady. The receipts last week were 6942 cases.

CHICAGO GRAINS

CHICAGO, August 2. Canadian Press. — In a spectacular five minute flurry, wheat for July delivery-made a record breaking advance yesterday of 11 3-8c a bushel. Adventurous traders looking for an end-of-the-month downturn in values discovered too late that contracts could only be filled by handing over instanter the actual grain or by purchasing on a wildly advancing market.

An excited, irregular finish of the day's dealings in the wheat pit was the result, with July wheat quoted 8 3-4 to 11 3-8c net higher, but with other deliveries at 1-8 to 7-8c decline as compared with 24 hours before.

Corn closed 3-8c to 1c down; oats unchanged to 3-4c off and provisions varying from 15 drop to 40 upturn.

The sudden buying stampedes in the wheat market whirled into action, without giving signs of the usual accompaniment of a big market fluctuation. About the first indication of something out of the ordinary was a notice from a large commission house declining to be responsible for execution of orders to buy or sell just at the close. Other houses quickly followed suit and then the market shot skyward with official closing price out done and 1½c a bushel in some transactions overlooked in the hubbub.

The latest official quotations on the July delivery stood at $1.56 to $1.58½.

The actual top prices for July wheat to-day were $1.60 a bushel, an advance of 12 7-8c since Friday. The maximum reached was much beyond all previous quotations for July this season and wa. 16c above what July wheat had been selling at yesterday, a few minutes before the final upward rush of the market began.

Exporters and Winnipeg interests were apparently the holders of July contracts who either realized big profits by yesterday's advance in prices, or who acquired out-and-out ownership of the grain which they insisted should be delivered according to the agreements expiring yesterday. The grain delivered was said to have been previously sold for trans-Atlantic shipment and will thus be moved east from here without delay.

Huge absorptions of newly harvested wheat of late by the United States millers is in some quarters held responsible in part for the remarkable end of the month scorcity of offerings that developed here yesterday. Usually the stock of wheat in Chicago at this time if of much more liberal proportion than is the case at present. In fact the position of July wheat ocntracts to-day was almost unique in the history of the trade. With primary domestic receipts of a size smashing all records, and with the largest movement of winter wheat ever known in July, the outstanding feature is that contract stocks of wheat here simply fail to accumulate.

Profit taking sales in September and December deliveries of wheat more than offset during the late dealings an advance which those months scored early owing to dry and hot weather over the Canadian northwest. Besides bearish private estimates regarding winter and spring wheat crops in the United States were expected to be issued here on Monday.

Further rains west nad northwest eased down the corn market.

Oats felt the effect of the impending movement of the new oats crop.

Provisions were depressed by expected announcement Monday of an increase in Chicago stock of lard.

STERLING EXCHANGE

MONTREAL, Que., August 2. — Canadian Press. — Sterling exchange rates were quoted here yesterday as follows:

Sterling demand, $4.84 7-8.

Sterling cables, $4.85 3-8.

CAN WED PERSIANS.

CONSTANTINOPLE, August 2.—By the abolition of a 50-year-old law, Turkish women now have the right to marry Persians. The former ban against intermarriage is said to have been due to a slight difference in religion and the system of trial marriages practiced by the Persians. Turkish women still may marry only Moslems, although the men may marry women of any faith.

HARK! THE ZITHERS!

WASHINGTON, Mo., August 2.—New York will ring with the twang of the zither this fall, when the United Zither Players of America hold their tuneful conclave. Washington is the home of one of the few zither factories in America. It was established 65 years ago by Franz Schwarzer, a native of Austria.

ALL RIGHT, THEN.

"Another new hat! When will you cease these useless purchases you make under the pretext that they are cheap!"

"But this one wasn't cheap!"—Ruy Bias, Paris.

HOW DO YOU SAY IT?

(By C. N. Lurie.)

Common Errors in English and How To Avoid Them.

GOOD ENGLISH REMAINS.

In spite of the attempts made, from time to time, to defend errors that are commonly regarded as such by grammarians, good English remains about the same from generation to generation.

"There are more dialects in England than in America," said a recent writer, "but the true form of the language is world-wide the same, as its source is the same.

"Words, of course, are being bent and trampled out of shape daily but an adverb is always an adverb and will never qualify a noun, even without the guardianship of a high magistracy like the French Academy. The common law of syntax, for the guidance of literary and lay public alike, finds unofficial ways to make its mandates effective.

"Despite all the assaults of the seemingly privileged, despite mass attacks, the citadel of English syntax has remained impregnable."

WISE AND OTHERWISE

Even though Paddock holds 37 sprinting records he's engaged.

Hurried Chicago band its got only $9000, missing a case of booze.

A new cigar will be named "Ford," so perhaps it backfires.

Your luck may be bad, but a New Jersey couple has ten daughters.

Matrimony is the peak of Rickard's carcer as a fight promoter.

Let's take the cars away from reckless drivers. Then our streets will be safe, and quiet—and deserted.

You are making a serious mistake when you learn nothing from it.

"D. T's" is the abbreviation for "delirium tremens." And also for "debts." The two are about the same.

If your ears are frozen, rub them with snow before going into a warm room or near a fire.

Fish will not bite during summer, winter, spring and autumn.

Borrowing money is dangerous. You may have to pay it back.

A fine menu for lunch on a warm day is nine glasses of iced tea.

We played bridge last night and found the first requirement for bidding a hand was long legs.

If you need a shave your chin won't skid while eating watermelon.

Women are so silly. But they don't wear stiff collars in summer.

If there is an insomnia cure, the mosquitoes should try it.

The road hog is usually the first to squeal.

Being too good a sport is being a bum sport with yourself.

Scientist postpones the end of the world three billion years. Now maybe we'll get our house paid for.

(Copyright, 1926, NEA Service, Inc.)

Daily Short Story

HER MATINEE JOB

(By John Evans.)

June Aiken was facing, for the first time in her life, the necessity for helping to earn the family income. Gradually he father's salary was becoming insufficient for the needs of the household and children and June, at twenty-two, began to look about for something to do.

It was seldom that June was discouraged but today she felt blue and the outlook was anything but cheerful. Nothing her mother could say gave her a lighter view of the future, and she picked up her hat and said she would go out and try to walk off her doldrums.

She strode toward the village, a thriving little center with up-to-date shops and a modern moving-picture theater.

June had never cared for picture shows and seldom went inside the theater, but today something took her to the box office almost before she realized what she was doing. She took her seat quietly in a rear row of the darkened house.

Next to her sat a young mother who was trying to keep an active child quiet. She had given the tot her handbag and the lipstick and metal vanity case had both dropped to the floor and rolled down the aisle. June had recovered them for the impatient mother.

In a distant part of the house another small child kept up a continuous shouting. A wee baby cried lustily. June could hear and see nothing but these outraged children, cooped up within a stuffy, dark theater. Then, like a flash, an idea came to her. Her discouragement was replaced by wave after wave of enthusiasm for the inspiration that had come to her and was unfolding with rapid possibilities in her mind.

She could hardly wait to get home to tell her mother.

"Mother—I have a great idea!" she cried as she descended upon her tired parent in the kitchen getting supper. "I'm going to start a new profession of my own—movie mothering!"

"Movie—" gasped Mrs. Aiken.

"H—no—no—no, dear! Not in the movies. I'm going to be a mother to kiddies whose own mothers are so picture-made that they can't stay home from matinees to care for them. I shall charge only twenty-five cents for a child for the whole time from three to five—or whenever the show is out—and I shall advertise myself thoroughly so as to be able to get as many as eight or ten kiddies each afternoon.

Her mother, always mentally keen if bodily tired, responded at once to her daughter's mood and began to plan with her for the new venture. In a short time they had made definite arrangements to use their own living-room and porches, turning the former into a sort of nursery playroom. They telephoned to several friends who might send them some little tots to begin on, and it was only a short time until June found herself custodian of kiddies all the way from two months old, asleep in their prams, to boys and girls of five.

"Mother, what do you think I've made this week?" asked June at the end of the third week of business.

"I couldn't guess, but you've been a busy girl and your youngsters seem to thrive on your care," said the mother fondly.

"I've made exactly $17.25—with no expense," she said, happily. "Isn't it wonderful? And to think the idea came out of a clear sky."

The mothers always brought the children's milk if they were to have any, or biscuits or fruit, so that June found herself without even the expense of buying a few things to eat.

During the fourth week she had a call from a young man who at first glance she knew could hardly be the father of children.

"Miss Aiken?" he asked.

June nodded. "June Aiken—Matinee Mother," she replied, laughing.

Bob Stoner told her quickly what he wanted. His mother was dead and he and his sister, eighteen, had helped to bring up the two babies the poor mother had left. His sister wanted to get out now and earn her own living and there would be no one to take care of the babies. His sister wanted to do only some part-time work she had been offered and Bob had heard of June Aiken. Could she care for the little brother and sister during the afternoons?

June was delighted. The children were to be brought to her by their sister early each afternoon on her way to her own work and Bob was to call for them in the evening.

"It means seven dollars regularly, Mother," said June.

What she did not say, however, was that she would be glad to look forward each evening to the coming of big Bob Stoner. They had not smiled into each other's eyes for nothing that first day.

But June did not let her growing fondness for Bob interfere with the profitable and enjoyable little profession she was building up for herself. She kept adding to her equipment as she found it necessary and in time had to press her mother into service and hire a woman to do her mother's heavier work.

"But—some day, you will want to—to have a home of your own?" Bob asked her after he had known her for months.

"Oh, yes, some day, Bob, when—when your sister and brother andall the other kiddies are old enough not to need me. Then we—we will think of—our home. Meantime, let's be happy as we are."

And Bob, having learned his lessons of patience and unselfishness was willing.

(Copyright, 1926, by The McClure Newspaper Syndicate.)

Lyrics Of Life

(By Douglas Malloch.)

PA ON CATS AND DOGS

I always have contended that
A dog is very nearly human.
A dog is like a man—a cat
In lots of ways is like a woman.
A cat will scratch, a cat will purr,
A woman, too, without a reason;
That's how a cat resembles her—
A dog's the same in any season.

Poor man a hundred thousand years,
Or more or less, it doesn't matter,
Has had to stand for woman's tears
And had to hark to women's chatter.
A dog has nothing much to say,
He's just the shadow of his master;
He sticks around from day to day,
And closer than a mustard plaster.

Man, if a woman makes you weep,
If in some hour of melancholy
You want a love that you can keep,
Then get an airedale or a collie.
Yes, when a woman slips a cog,
You thought so beautiful and clever,
Just go and get yourself a dog,
For then you've got a friend forever.

(Copyright, 1926, McClure Newspaper Syndicate.)

DR. FRANK CRANE'S DAILY EDITORIAL.

SNOOPERS

(By Dr. Frank Crane.)

Much has been said lately in the public press about "snoopers."

This means people who are investigating violators of the prohibition amendment.

We have other snoopers, however, who are just as bothersome and much more injurious to business.

They are the snoopers who come around and investigate a man's or a concern's affairs for the income tax.

The income tax implies snooping. It depends for its enforcement at the last upon a number of legally authorized spies.

These spies make it a business to investigate every one's books and papers, and it is rumored about some of them that they are not always everything that might be asked of them. Unfortunately they are human and a certain portion of them look for a bonus or present. Thus the business man is hampered in his affairs, as he knows that his sworn statement about his income in the first place is not going to be accepted by the government.

The income tax was a war measure and with the cessation of the war it should have been abandoned. It is not a proper tax, and one upon which we should not depend for its support even in part.

Many other ways of taxation, such as the sales tax and the land tax, have more to be said in their favor.

The income tax was socialistic or communistic in its origin and it is oppressive in its continuance. It is a part of the plan of certain parties to kill the goose that lays the golden egg. For all the profits in this country arise from successful business men, and those business men should be encouraged and not hampered in their prosperity.

It is bad enough to have people snooping about and smelling your breath to detect whether or not you are using liquor. But it is far more detrimental to business to have other persons snooping about to see how much money you have made and how you have made it.

(Copyright, 1926, by The McClure Newspaper Syndicate.)

Value of mineral production in British Columbia in 1925 set a record, when the output totalled $61,492,242.

IN whatever section of the Dominion farmers till their fields, there will be found a completely equipped branch of the Bank of Montreal.

And in whatever branch of the Bank of Montreal you may find it most convenient to do business, there you will find banking co-operation especially designed to meet the needs of farmers and the farming industry.

Each of our 600 branches has the strength, experience and services of the entire organization.

Call at the nearest branch.

"A Bank Where Small Accounts Are Welcome"

BANK OF MONTREAL

Established over 100 years

Total Assets in excess of $750,000,000

TWO AVIATORS KILLED IN FALL OF NAVY PLANE

Lieutenant and Mechanic Crushed as Craft Strikes Harbor.

ENTERED FOG BANK.

Men Had Flown From Washington Just Before the Accident.

VINEYARD HAVEN, Mass., Aug. 2.—A naval lieutenant and his mechanic attached to Forbes Field, Washington, met instant death late yesterday, when their seaplane crashed into the harbor about 800 yards from shore. The men were Lieutenant Howard F. Council of Hickory, N.C., pilot of the plane, and C. T. Giddens of Jacksonville, Fla. Their bodies were recovered.

The accident happened after the plane had landed here and left Captain E. S. Land of Washington, who came to visit members of his family who are spending the summer at Vineyard Haven. The plane took off from the waters of the harbor about two hours later for a trip to Newport, R.I., for gasoline and oil.

Only a few minutes after the ascent, however, the plane entered a cloud or small fog bank, about half a mile from shore and at an altitude of 600 feet. As the seaplane sped into the cloud it was apparently running perfectly, but as it emerged it took a sharp nose dive and plunged with bullet-like speed straight into the harbor just outside the breakwater. As it struck the water it collapsed.

The body of Giddens was found some distance away, on the bottom of the harbor in 18 feet of water. He still wore a parachute, which had been opened. Lieutenant Council's body was recovered later still strapped in the pilot's seat of the plane. Both bodies were badly crushed.

The seaplane, the A-7061, of the amphibian type, left Washington at 2.15 o'clock yesterday afternoon for Chatham, where Captain Land planned to inspect the buildings at the Naval Airplane Station. The men spent last night at Rockaway, leaving there at noon.

Captain Land said yesterday that the seaplane gave no indications of any defects during the trip from Washington, and that the engine ran perfectly. He said that, with the exception of the fog encountered just before landing here, the journey was ideal.

Cruel Borgias Order Don Juan to Death

Above, Lucretia Borgia, the famous woman poisoner, and her brother Caesar gloat over Don Juan, whom they have condemned to death. Below Don Juan slyly makes love to two of his admirers. Photographs posed by John Barrymore, star of Warner Bros. picture "Don Juan;" Estelle Taylor as Lucretia and Warner Oland as Caesar.

ST. PAUL'S SOCIAL MOST SUCCESSFUL

Booths Are Well Patronized by Large Crowd Which Attends.

PRIZE WINNERS

LAKEFIELD, Aug. 2.—In spite of lowering clouds which threatened a downpour all day, there was a very large crowd at the annual social of St. Paul's Church, Lakefield, and St. Mary's, Young's Point, under the direction of Rev. J. J. Garvey, parish priest. In the afternoon a game of softball was played between Centre Douro and Lakefield, which proved most interesting and resulted in a victory for the home team after a spirited contest.

A fowl supper was served in the exhibition building at six o'clock and was a beautiful meal, and was in charge of a competent and efficient committee of the two parishners who fully lived up to their well-known hospitable reputation, sparing no effort in serving their guests. In the evening the Citizens' Band was in attendance and provided a splendid programme of music. Miss Kearney and Miss Clara Young, Miss Flynn and Mr. Francis Conden were in charge of the refreshment stand and did a rushing business as the evening was warm and the demand great. Mr. Leo Spencer was in charge of a fascinating "cocoanut shy," which was particularly popular with the men and boys.

The fancy booth, with its quantities of beautiful articles ranging all the way from a practical wash boiler to a handsome down comforter and from a baby's swing to a rocking chair, was the attraction which drew scores of people to its vicinity and held them there all evening. Mr. T. Turcotte, of Peterboro, was in charge of the wheel of fortune and was assisted by the following efficient committee: Misses Emma Kennedy, Mona Fortier, Lillian Condon, Mary O'Toole, Helen Brookes and Minnie McCarthy, Dr. S. J. Gibson and Messrs. George Heffernan, James Garvey, Frank Carroll and others.

When a four and a half months' old pure bred Pomeranian puppy named "Teddy" donated by Master John Allen was put up, excitement ran high and this fascinating little creature was won by Rev. J. J. Garvey.

The social wound up about eleven o'clock and the large gathering, many of whom had come many miles, dispersed. Among the clergy present were: Rev. P. J. McGuire, Rev. J. J. O'Brien, Rev. Father Butler, Rev. Father Guiry and Rev. Father McCarney, all of Peterboro, Rev. J. V. MacAuley of Ennismore, Rev. Father Galvin of Downeyville and Rev. Father McCarthy of Rochester.

Among other out of town people who were present were: Acting Mayor Nagle Phelan, Mrs. Phelan and son Basil, Messrs. G.A. Gillespie J. J. Duftus, Kelly and and Hickey of Peterboro, Mr. and Mrs. Robert Pringle of Pittsburgh, Mrs. Osborne of Toronto and Mr. Valentine Cavan of Buffalo.

The drawing for the prizes took place during the evening as follows: Miss Alice Charlton doing the drawing with Dr. G. E. Renwick holding the bag of tickets.

1st prize—Ladies gold watch, won by Mr. Paul Duval.

2nd prize—Umbrella won by Mr. Frank Morin.

3rd prize—$5 in gold won by Michael Flood.

4th prize — A pair of woollen blankets won by Miss Lena Allen.

5th prize—A hundred of flour won by Elmer G. Adams.

6th prize—A fountain pen won by Lilian Mason.

7th prize—A reading lamp, won by Dennis Mahoney.

8th prize—A camera won by Mrs. J. Scott.

The handsome mahogany mantel clock was won by Mrs. P. Crough of Ennismore.

The beautiful doll named "Kitty" was won by Mrs. Rodey.

Before closing Father Garvey spoke a few words of appreciation for support and co-operation which contributed so largely to the success of the social.

RAILWAY TIME-TABLES

CANADIAN NATIONAL RAILWAY
(Timetable corrected to date)

No. 96—7.00 a.m. for Port Hope, Oshawa, Toronto, Buffalo, and main line points east of Port Hope.
No. 93—8.20 a.m. for Lindsay, Blackwater, Orillia, Midland and Toronto.
No. 371—8.30 a.m. for Lakefield.
No. 98—8.35 a.m. for Hastings, Campbellford, Belleville, Brockville and Montreal.
No. 92—12.00 noon for Port Hope, Cobourg, Ottawa, Oshawa, Toronto, Hamilton, Buffalo and making connection with the International Ltd. for London, Port Huron and Chicago, also makes connection for Philadelphia and New York.
No. 100—12.15 p.m. for Hastings, Campbellford, Belleville, Kingston, Brockville and Ottawa.
No. 373—12.20 p.m. for Lakefield.
No. 95—5.25 p.m. for Lindsay, Blackwater, Orillia, Midland, Toronto and makes connection with the "National" for Winnipeg and Vancouver.
No. 99—9.15 p.m. for Omemee and Lindsay.
No. 94—9.10 p.m. for Port Hope, Kingston, Cornwall, Montreal, Quebec, Halifax, Boston, Portland. Carries through sleeper to Montreal

CANADIAN PACIFIC RAILWAY.
(Corrected to date.)

GOING EAST—
11.59 a.m.—Norwood, Havelock, Bonarlaw, Tweed, Perth, Smith's Falls, Kingston, Ottawa, Montreal and intermediate points daily. On Sunday this train proceeds east only as far as Havelock.
3.10 p.m.—Indian River, Norwood, Havelock and Tweed. Daily except Sunday.
11.55 p.m.—Havelock Tweed, Kingston, Perth, Smith's Falls, Montreal, St. John, Boston and New York. Daily except Saturday.
12.55 a.m.—Havelock, Tweed, Kingston, Perth, Smith's Falls, Ottawa.
GOING WEST—
4.35 a.m.—Myrtle, Toronto, Guelph, Goderich, Hamilton, Galt, Woodstock, St. Thomas, London, Chatham, Detroit, Chicago and New York. Daily.
6.00 a.m.—Toronto (Yonge street), Owen Sound, Teeswater and intermediate points between Peterboro day.
7.35 a.m.—Toronto, Hamilton, Brantford, Buffalo, New York; Galt, New York Galt, Woodstock, London, Chatham, Detroit and intermediate points. Daily except Sunand Toronto. Daily except Sunday.
7.00 a.m.—Bethany, Lindsay, Orillia, Port McNichol and intermediate points. Daily except Sunday.
2.30 p.m.—Toronto, Hamilton, Brantford, Buffalo, Rochester, Boston, Woodstock, London, Windsor, Detroit, Chicago and intermediate points between Peterboro and Toronto. Daily.
6.30 p.m.—Lindsay, Toronto and intermediate points. Daily except Sunday.

Women's Oldest

hygienic problem now solved. A new and different way

THE old-time "sanitary pad" is fast becoming a rarity. Millions are discarding it as a needless hazard.

"KOTEX", a new and remarkable way, is now used by 8 in 10 better class women.

It's five times as absorbent as ordinary cotton pads!

You dine, dance, motor for hours in sheerest frocks without a second's doubt or fear.

It deodorizes, too. And thus stops ALL danger of offending.

Discards as easily as a piece of tissue. No laundry. No embarrassment.

You ask for it at any drug or department store, without hesitancy, simply by saying "KOTEX."

Do as millions are doing. End old, insecure ways. Enjoy life every day. Package of twelve costs only a few cents.

KOTEX

No laundry—discard like tissue

PILES GO QUICK

Without Salves or Cutting.

Thousands who have piles have not learned that quick and permanent relief can only be accomplished with internal medicine. Neither cutting nor any amount of treatment with ointments and suppositories will remove the cause.

Bad circulation causes piles. There is a complete stagnation of blood in the lower bowel and a weakening of the parts. Dr. J. S. Leonhardt was first to find the remedy and called his precription HEM-ROID. Dr. Leonhardt tried it in 1000 cases with the marvelous record of success in 98 per cent. and then decided it should be sold by druggists everywhere under a rigid money-back guarantee.

Don't waste any more time with outside application. Get a package of HEM-ROID from McDermid & Jury to-day. It has given safe and lasting relief to thousands and will do the same for you.

(Advt.)

HOLD CONVENTION NEXT WEDNESDAY

Hastings-Peterboro Conservatives Meet—Norwood News.

NORWOOD, Aug. 2.—The annual meeting and convention of the Conservative Association of the Federal riding of Hastings-Perteboro will be held in the Town Hall, Marmora, at 1 o'clock p.m., on Wednesday, August 4, 1926, for the election of officers, transaction of business and the selection of a candidate to represent the party in the coming Federal election.

Addresses will be given by Dr. A. T. Embury, M.P., Hon. J. R. Cooke, M.P.P., W. E. Tummon, M.P., and John A. Sexsmith, ex-M.P.

Farewell Meeting.

On Thursday afternoon a number of the ladies of the United Church met at the home of Mrs. B. W. Squire to say farewell to Mrs. J. Buck, who leaves shortly for Western Canada to reside with her daughter. During the afternoon an address of appreciation was read to Mrs. Buck by the hostess and a W.M.S. life membership badge presented by Mrs. (Rev.) Stillman on behalf of the ladies. Mrs. Buck was entirely taken by surprise, but replied in a few well-chosen words, after which refreshments were served and a social time spent.

Mrs. Buck will be greatly missed in the church where she has labored faithfully and willingly for a number of years. Her numerous friends wish her God-speed.

Entertained Friends.

Mrs. F. C. McRae entertained a number of her friends on Thursday afternoon in honor of her guests, Mr. and Mrs. Maple, of Rochester, N. Y. In the evening a cup and saucer shower was tendered Miss Mary Barrie, who has been teaching in this district and who has made a large number of friends during her residence here. Miss Barrie is to be married shortly.

UNITED CHURCH GARDEN PARTY

Tabernacle Church Social is Great Success—Many Attend.

RECEIPTS LARGE

CAMPBELLFORD, Aug. 2.—The garden party held on Thursday evening on the lawn of Mr. Clement Russell, under the auspices of the Tabernacle United church, English Line, was a decided success. Although the weather was threatening, there was a splendid crowd and the various booths were busy throughout the evening. The Northumberland Regiment Band supplied the music for the evening. The grounds were well lighted with torches and many colored lanterns and pennants were used for decorations overhead and the various booths were gaily decorated with pennants and colored streamers.

The supper table was constantly filled from six o'clock until long after nine o'clock and the conveners Mesdames Peake, Mitchell, Smith, Maybee, Stepehens and Thain, with their many assistants, looked well after the needs of the crowd.

Miss Haig and Mrs. Peake, Sr., had charge of the booth for candy and fancy sewing, while Miss M. Peake as convener, with aid of many assistants, was in charge of the ice-cream tables. Miss Gould, Miss Haig, Messrs. Maybee, Stephens and Craighead were busy people serving ice cream, fruit and soft drinks and judging by the number around the booth eating watermelon, that trait cannot be all laid at the darkey's door.

Mr. George Stollery, who is a semi-invalid, had an attractive booth of wicker work which he had worked and the many different designs and articles showed the work of an an artists. Miss Stollery and Miss L. Locke were in charge of the booth and many of the baskets and trays were sold before it was time to close.

The gate receipts amounted to $212.

For the early evening a softball match was played between Pethericks Corners and English Line, the latter winning 12 to 11. Softball has made great strides among the country boys this summer and it is more than likely a softball league will replaced the present hard ball, by another season.

Batting orders:

English Line—Maybee, p; Rannie, ss; Cowell, 2b; Diamond, cf; Craighead, c; Little, 1b; Haig, lf; Fry, lf; Blakely, 3b.

Pethericks Corners—Roy Barnum, 2b; Rev. Daniel, p; Kerr, ss; Everett Fairman, cf; Fred Barnum, rf; Petherick, 1b; Spencer, 3b; Anderson, c; Earl Fairman, lf; Thomas Fry, Lone Barnum, subs.

Umpires—Johnston, plate; McArthur, bases.

By innings:

English Line	3015003—12
Petherick's	1006202—11

VENUS BECOMES AN EVENING STAR

Planet Is Daily Growing Dimmer—Now Morning Star.

Venus, brightest of all the planets, is modestly retreating from her stronghold in the blue northeastern skies of day, headed for the dark sides of the night, where she will make her abode in the southwest on the night of Nov. 21 and become an evening star.

Daily since last January, when she was in her brightest phase, Venus has been growing more dim, this dimness increasing as the year grew older and as she traveled farther away from the earth in her annual revolution.

But at that Venus remains still visible to the naked eye, although harder to see each day, according to Prof. Harold B. Curtis, visiting professor of Lake Forest college, at the Northwestern university observa-

"The best time to see her by daylight now is from dawn—the planet rises two hours before the sun—until noon, when the sight of the planet is blotted out by the strong rays of the sun, which is just two hours west of the planet," he said.

Back Again Next Year.

After Nov. 21 Venus will be in superior conjunction in its relationship to the earth, the sun hiding it from our view, but the first of next year it will again be dimly visible by day getting more brilliant daily. It will assume its full crescent-shaped brightness on August 4, 1927, when the seductive morning star will be in its most brilliant stage for the year.

Prof. Curtis said the sun is getting closer to the planet each day and, being brighter, is detracting from its glory. He also ascribed the difficulty one has in seeing the planet now to its close approach to the horizon.

Venus is always better seen at the greatest elongation of the planet from the sun, he explained. Before it becomes an evening star an eclipse of the planet by moon will take place. It will occur after setting, when the two planets will disappear below the horizon. This process, known as occultation among astronomers, will not be visible to the naked eye.

Mars Brightest Nov. 1.

Of the other bright planets, Mars will be visible on Nov. 1 in its brightest stage. At sundown it will appear to the observer as a massive red star showing itself in the eastern skies. It will remain bright all winter, rising each morning at 2 o'clock. Jupiter will send its bright rays from the dark heavens as an evening star this fall, but will not make itself seen until late in the evening—about 10 o'clock.

"The change in positions among the planets will not affect the weather," said Prof. Dinsmore Alter, visiting professor of astronomy at Evanston from the University of Kansas. "According to quantitative calculations the only temperature effects the planets have on the weather is a temperature variation of at most only two hundredths of a degree. This is the result of changes of insulation, owing to variations in distance from the earth to the sun caused by the planets.

Ready Money for Opportunity
or for emergency

WHAT is your life's ambition? Whatever it is be sure of this—that ready money in the form of a savings account in The Bank of Nova Scotia will make it more quickly and more surely realizable.

Open your account to-day and make regular deposits. Interest is added half-yearly.

THE BANK OF NOVA SCOTIA

Capital $10,000,000 Reserve $19,500,000
Total Resources $230,000,000

2521 ESTABLISHED 1832

MAN CONFESSES MANY CRIMES IN LONG CAREER

Surprises Seattle Police With Admission of Six Murders.

MANY ROBBERIES.

Prisoner Claims To Be Son of Canadian Jurist Named Johnson.

SEATTLE Wash., Aug. 2. —(Canadian Press). — Tom Smith, who said his real name was Tom Johnson, and that his father was a Canadian jurist, made a confession to the police here last night, purporting to show that he had committed six murders and taken part in a hundred hold-ups.

Smith said his home was in Salmon Arm, B. C.

He allegedly confessed he had committed murders in Minneapolis, Peoria, Ills., Ethelton, S. D., Mangati, Minn, Sioux City, Iowa, and Kansas City.

Shortly before the San Francisco earthquake, he said, he had killed a young companion in robbery. In 1914, he killed two railroad workers near Hazelton, B. C., and took $4,000 which they had hidden in their shoes.

The Seattel police were inclined to laugh at Smith's story but yesterday afternoon after some investigation declared they believed he was telling the truth.

LABOR MEMBERS AID GOVERNMENT RELIGIOUS LAWS

Parade Through City Streets in Support of Religious Regulations.

PLOT UNCOVERED.

Nine Held Under Arrest For Attempted Assassination of President.

MEXICO CITY, August 2. Canadian Press. — While the Roman Catholic world prayed for Mexico yesterday in response to instructions from Pope Pius, and Mexican Catholics knelt in priestless churches, members of the Regional Confederation of Labor, together with government employees, paraded through Mexico City streets and other important centres of the country as a demonstration in support of the government's religious regulations.

The Venerable Archbishop Mora y del Rio, lay abed in his suburban residence, utterly exhausted from his labors of recent weeks, when he was on duty from early morning until after mid-night each day, saying masses and confirming thousands.

So far as could be learned, the people, their feelings inflamed by the events of the past few weeks, kept themselves in control throughout the demonstration yesterday. But reports continued to come in indicating disturbances and clashes in various parts of the republic yesterday afternoon and last night when the churches were turned over to the citizens committees as the priests withdrew.

The utmost police and military vigilance was continued throughout the day, every soldier of the Federal army resting upon his arms in readiness for instant duty. Officials of the presidential staff and secret service operatives, continued their investigation of the plot disclosed last night against the life of President Calles by a group under the leadership of Senor ita Dolores Lemus, a young stenographer employed at the city hall.

With six other women and two men she is being held under arrest, while the authorities are seeking others alleged to be implicated. Whe and how the plotters intended their attempt to kill the chief executive has not been disclosed.

The economic boycott proposed by the League for the defence of Religious Liberty, composed largely, if not altogether, of Catholics, is taking effect in some parts of the republic, according to special despatches. This boycott is designed to bring about a cessation of purchases, except absolute necessities, thus creating an economic slump, which the League's director hopes will react so unfavorably as to force the government to modify its religious policy.

In some towns all Catholics are reported to be wearing mourning, the houses are draped with crepe, while all Catholic-owned business places were closed for five minutes at noon Saturday. Meanwhile, all Catholics meaning a vast majority in these places—knelt in front of homes and stores bemoaning the plight of their church and praying for its relief.

The Episcopal Christ Church Cathedral doors were open yesterday permitting those desiring to meditate and pray, to enter. Dean Peacock, forbidden to officiate, conducted communion in his private residence at 8 o'clock this morning, which was construed as not constituting a violation of the law.

During 1925 four and a quarter billion fish and more than a billion fish eggs were placed in American waters.

It is estimated that there are more than 40,000,000 births every year. If the children should be carried past a given point, the last one in line would be seven years of age before he passed the counters.

They'll never leave your house..alive!

FLIES fly in mosquitoes fly in and roaches crawl in but they're *swept* out..DEAD ..every one of 'em when you use BLACK FLAG—deadliest of insect-killers.

No survivors—that is the beauty of BLACK FLAG. The pests breathe it—they die. And they *all* die. The secret ingredient in BLACK FLAG strangles them. It is the surest, swiftest death ever discovered for flies, mosquitoes, and every kind of bug which elects to live indoors.

Fleas are wiped out by BLACK FLAG. This master insect-killer rids a house of ants, bed-bugs, roaches and moths, too! Fatal for bugs—absolutely harmless to humans and animals. Try it in the form you prefer—liquid or powder. Buy it at drug, grocery, hardware or department stores. Powder is 20c up. Powder Gun, 10c. And the low liquid prices will astonish you. Read them below. Compare them.

SCAN THIS—

Sprayer 50c
Black Flag Liquid, quart, only ... $1.05
Black Flag Liquid, pint, only 55c
Black Flag Liquid, ½ pint, only ... 30c

BLACK FLAG

LIQUID or POWDER

KILLS INSECTS

© 1926, G. L. Co., Inc.

WOMEN'S PAGE

SOCIETY

Mrs. C. Queen, of Denver, Col., has returned home after visiting with her aunt, Mrs. Cocks, Bennett street, and her cousin, Mrs. Rehill, Bolivar street.

• • •

Mrs. P. B. Snider, of Toronto, is visiting her sister, Mrs. G. J. Johnson, 784 George street.

• • •

Miss Robena Hardwick has returned home after visiting Miss Helen Doherty in Ottawa.

• • •

Mrs. E. McGrath of iKngston is spending some time at the Y. W. C. A. here.

• • •

Miss Jean Scott, Chemong Road, pupil of Miss Olga Fowler, was successful in passing with first class honors her examination in Elementary Theory, conducted by the Toronto Conservatory of Music, and also obtained honors in Primary Piano examinations.

• • •

Dr. and Mrs. McKenty of Toronto, formerly of this city, and children, are visiting Mr. and Mrs. F. O. Phillips, Brock street.

• • •

Mr. M. Maconomy of St. Catharines is visiting his parents, Mr. and Mrs. D. H. Maconomy, 195 Park street north.

• • •

Rev. Thomas Fraser of Detroit, who was the visiting minister at St. Paul's Presbyterian Church yesterday,was the guest during his stay in the city of Mr. and Mrs. R. R. Hall, Reid street.

• • •

Messrs. Jack and George Geary of Toronto are visiting their parents, Mr. and Mrs. Wm. Geary, Stewart street.

• • •

A number of the members of the Eastern Star L.O.B.A. gathered on Friday evening at the home of Brother Stanley Shaw, 300 Smith street, to present him with several handsome pieces of table silver. Mr. Shaw's marriage to Miss Isabel Thompson took place recently. The gifts were accompanied by an address, signed on behalf of the society by Worthy Mistress Sister Burnham and Deputy Mistress Sister Tate.

• • •

Mrs. C. H. Perry, Brock street, and Miss May Perry have returned from a motor trip to Toronto, where they attended the funeral of Mrs. Perry's brother-in-law, the late Mr. S. Sutherland.

• • •

Mr. T. A. Boyles of the staff of the Bank of Nova Scotia, has been transferred to the branch at Renfrew, Ontario, and left last night for his new home.

• • •

Mr. and Mrs. J. D. Johnston and little daughter, Ruth, have returned to the city after a fortnight's holiday on the lake front, near Bowmanville.

• • •

Miss Annie Crocker has gone to Detroit, Michigan, for her holidays.

• • •

Mr. and Mrs. E. Vernon Morphet, 130 Hunter street east, left this morning on a motor trip through the Eastern portion of New York State.

• • •

Mr. C. M. Blewett and family of Fort Qu'Appelle, Saskatchewan, are visiting friends here after a motor trip of twenty five hundred miles, when they camped out along the way. Mr. Blewett was associated with the Peterboro Hardware Company for some twelve years, at his many friends will be pleased to see him again. He purposes starting on the return trip about August 9th and and reports the roads for a motor trip through via Chicago, are all that could be desired.

• • •

Mr. and Mrs. W. E. Gere of St. Catharines, and family, are in the city over the week-end.

• • •

Mrs. John Duigan, Dalhousie St., has returned to the city after an extended trip to Winnipeg, and many of the towns of Nor .ern Ontario.

• • •

The Misses Corinne and Eileen Flanigan of Cobourg, are spending a few weeks in the city, with Mrs. Gus Conlin, Romaine street.

• • •

Mr. T. C. McFadden of Avonhurst, Sask., is visiting friends in the city.

Miss Leta Brownscombe, general secretary of the Y.W.C.A., has returned to the city after a month's holiday at her father's cottage at Stoney Lake and with friends in Toronto.

• • •

Dr. J. F. Reynolds of Whitby, Ont., was the guest last week of his aunt, Mrs. T. C. Yonge, 190, Park street south.

• • •

Mrs. W. Raff Newfane of New York and Miss Elsie Raff of Buffalo, N.Y., have returned home after spending the past week with Mr .and Mrs. Robert Knox.

• • •

Mr. Jack Sandy, manager of Ribbons, Limited, Toronto, with his wife and children, are guests of Mr. and Mrs. Geary, Stewart street.

• • •

Mrs. A. Lydgate of Honolulu, Hawaiian Islands, is the guest of her sister, Mrs. R. R. Hall, Reid street.

• • •

Mrs. C. J. Cuffe, 139 Hunter street east, is visiting Rev. Mr. and Mrs. Moore at Uxbridge, Ont.

• • •

A very enjoyabl: dance was held at the summer home of Mr. and Mrs. W. H. Hill, Chemong Park, on Friday evening, the hostesses being Mrs. Fred Hills, Mrs. Alan Cameron, Mrs. Gordon Matthews and Mrs. J. F. Strickland.

• • •

Mr. Robert A. Milne, formerly of Peterboro, motored from Youngstown, N. Y., and is renewing old acquaintances in the city.

• • •

Mr. and Mrs. R. A. Heath and little daughter, Gloria, of Windsor, Ont., are spending two weeks' vacation with relatives in the city, and in Arden, Ont.

• • •

Miss Eva R. Bullen, R. N., left on Sunday for Detroit, accompanied by the Misses Margaret and Helen Curtis.

• • •

Mr. Victor Melhuish of Toronto, is the guest of his aunt, Mrs. C. H. Perry, Brock street.

• • •

Miss Sheila Mulvahill, who has been in Detroit, Michigan, for some time past, arrived in the city yesterday to visit her parents, Mr .and Mrs. P. J. Mulvahill, Maitlan avnue. Miss Mulvahill was the victim of an automobile accident some time ago,when a car struck her when she was making her way across the street. She sustained a fractured skull and a broken leg, and is still going about on crutches.

• • •

Friends of Miss Bertha Hill, injured in a recent automobile accident, will be pleased to learn that she is progressing favorably toward recovery, although still unable to be out of bed.

• • •

Miss Grace A. Yonge, 190 Park Street, South, and her cousin, Miss Ruth Reynolds, of Bancroft, are the guests of their aunt, Mrs. W. H. Gibson, in Campbellford.

• • •

Mrs. R. R. Hall has charge of the Children's Camp at Jackson Park this week, and Miss Jennie Anderson is taking charge of the Children's Recreation Period, conducted by some of the teachers of the city.

• • •

Mrs. Alice Roger Collins of Elora is staying at the Young Women's Christian Association for a week, before going up to Stoney Lake, to join her husband and children at "Catamaran," Mr. J. D. Collins' summer home.

• • •

Mr. and Mrs. C. W. Stenson have returned to their home in Ottawa, after spending their vacation with the former's mother, Mrs. Edwards, 68 James Street.

• • •

Mrs. Aileen Cunningham has returned to Ottawa after a visit with her father, Mr. J. Primeau, and sister, Mrs. L. Cleary, Driscoll Terrace.

• • •

Mrs. Walter Roger of Elora arrived in the city on Friday, and will spend the next three weeks at the Young Women's Christian Association. Mr. Hugh Wallis of Montreal formerly of Peterbrough, was a visitor of Mrs. Roger's on Sunday.

• • •

The Misses Kathleen and Elsie Lewis of Toronto were week end visitors at the home of Mr. and Mrs. James A Spencer, 576 Stewart St.

• • •

Miss Jane MacDuffee, Hunter St., is visiting Miss Mary Mason in Oshawa.

• • •

Mr. and Ms. M. C. Cullen and Mr. and Mrs. C. H. Mounce are occupying Dr. Yelland's cottage at Stoney Lake for the next fortnight. Mr. A. White left by motor on Sunday to spend his vacation in Montreal.

• • •

Mrs. P. Carroll, Reid Street, left to-day for Kingston to join her sister, Mrs. S. Wright, on a trip through the Thousand Islands.

• • •

Mr. and Mrs. Homer S. Kentner or Rochester, N. Y., who have been touring Canada, were guests last week of Mr. and Mrs. J. E. Patte, at Chemong Park.

• • •

Mr. and Mrs. George Pacey of Toronto are guests of the latter's mother, Mrs. Wm. J. Gallagher, 219 Reid. street.

Mayor Holloway is able to be out again after his long illness. The Mayor and Mrs. Holloway are leaving to-morrow for a fortnight's vacation at Clinton, Ontario.

Mr. and Mrs. H. W. Spofford and Miss Bernice Spofford have returned home after two weeks' stay at Milford Bay, Lake Muskoka.

Mr. and Mrs. J. T. Taylor and family, of Roanoke, Virginia, are visiting their son, Mr. T. Taylor, 587 Patterson Street.

MEMORIAL SERVICE HELD IN CATHEDRAL

"They Were Christian Young Men," Says Rev. Dr. Seager.

TORONTO, Aug. 2 (Canadian Press)—Words of consolation were brought to lighten human sorrow at the memorial service for the victims of the Balsam Lake tragedy in St. James Cathedral last night. The service, said the Rev. Dr. C. A. Seager, Bishop elect of Ontario, was to honor the memory of the youths.

The first consolation, he said, was found in the very memory of those to whom the tribute was being paid. "They were Christian young men," he said. "In the sanctuary of God they found interpretation and inspiration for their lives.

"Well for them that when the hour of trial came this had been their experience."

Evening Examiner "Ideal Fashions" by Jean Belle Hamilton

New Frocks Employ Skirt Fulness

As the season advances, the vogue for prints is being more frequently evidenced, as the dainty frock above attests. The dress is cut in one-piece and displays a round neck-line opening in front, short kimono sleeves and a silhouette that would be straight, except for the employment of fulness in the apron tunic at the front. This little apron drapery is an important fashion item, and so is the shirring at the upper edge where it is sewn to the dress. A belt of contrasting color ribbon ties about the hips. The small back view pictures the frock with long sleeves, which are provided in the pattern. NO. 1155 is in sizes 34, 36, 38, 40 and 42 inches bust. Size 36 bust requires 3¾ yards 36-inch figured material; long sleeves ⅝ yard additional; ribbon for belt 1¼ yards. Price 20 cents.

The garments illustrated in our new Fashion Book are advance styles for the home dressmaker, and the woman or girl who desires to wear garments dependable for taste, simplicity and economy will find her desires fulfilled in our patterns. Price of the book 10 cents the copy.

Pattern Purchase Coupon

Address Fashion Department, Evening Examiner

No. ..... Street .....

Name .....

Pattern Number ..... Size .....

Town .....

Province .....

Amount Enclosed .....

Price 20 cents each—coin preferred

VALUABLE MAID.

MISTRESS: Can you serve company?

NEW MAID: Yes, either way.

MISTRESS: Either way?

NEW MAID: Yes, mum. So's they'll come again, or so's they won't.—Capper's Weekly.

Miss Lillian C. Wagner, who is "boss" of a popular beach resort near Buffalo, is probably the only young woman in America who heads a big amusement company, operates two ferry lines and is general manager of a summer park.

HER OWN WAY by a Girl of Today

MARRIAGE AS LAST RESORT.

Joan and I were so busy getting Lela ready for the hospital that it seemed no time at all before the ambulence came shrieking up to the door.

After the first burst of grief and horror Lela seemed apathetic. She put herself absolutely in our hands.

"I'll have to go with her to the hospital," said Joan to me.

"Of course," I answered, "and I'll come along a little while afterward when I have put the place in order."

After they had left I suddenly felt physically weak. I grew frightened. I wondered if I were going to faint. I felt greatly depressed, but why I should be I could not explain to myself. With that startling truth, which is almost always stranger than fiction, providence had entered, and ignoring our plans had taken all of us and treating us like pawns had settled everything.

Everything now was going on splendidly. We really had nothing more to fear. Joan would in a few days be of age and her stepfather, according to the terms of the will, would have to turn her money over to her. She could do what she pleased. She would probably go to Europe, at least I would advise her to do so. And I? Well, after the series of thrills I had been having I could hardly see anything that did not look monotonous ahead of me.

I wondered if this were the end. I wondered if it were possible for a girl to carve out her own way. After all my fine ambitions and plans, was I going to be just like all the rest of my sex and settle down and marry after all?

Was it going to be Jerry, just because I did not know what else to do with myself? Though I knew Jerry was worth loving, that little speech of Mamie's still kept bobbing up in my mind. And measured by it, I was sure that I did not really love him.

Mamie had said to me while talking of Buddy Tremaine, "We don't know why we love this man and do not love that man. We don't know when love will come, neither do we know when it will go. But there is one iact we never mistake, we know when we are in love."

Because I had doubts I knew that as splendid as Jerry was, I did not love him well enough to marry him.

And if I did not do that, what was I going to do? I could hardly go back to the Department Store even if I wished. At this moment I hoped I would never see anyone connected with it again.

I wondered if any other girl had mulled over a problem as I was mulling over one now. If I married Gerald Hathaway, Jr., I would never want for anything. He was rich, good looking, and as far as I knew, very much in love with me. I liked to be with him, what more did my restless heart desire?

JERRY MAKES A MISTAKE.

"What more than a man like Jerry was needed to make one a happy wife?

"What a little twist was there in my own brain that made me hesitate? Was it because I had been so unfortunate as not to find anyone who after ten years of married life seemed very happy?"

The first memories of my mother were of seeing her gentle eyes misted with tears. She had been nagged all her life by my father, and yet he was what the world called a good husband. He provided for her bountifully. He was always with her—more is the pity—for he never allowed her to have an idea of her own. She was as much his chattel as though he had bought and paid for her.

This seemed to be the status of all the husbands and wives in that little country town from which I had come. The women were comparatively busy and possibly contented in caring for their children, and that was all.

Since I had come to the city I had seen an entirely different kind of life—a kind of life I had read about and seen upon the screen. But these people were not any happier. There was Robert Tremaine. He had not been happy with his wife long before he knew Mamie. And yet she had told me that when they were married, Bobby Tremaine was crazy about his wife. What had made them grow apart? What was this terrible thing that came between always?

In the lives of all my acquaintances, rich and poor, there was some hitch somewhere which made life and love a very different proposition from the life I had dreamed.

As if to further mix up my problem, I met Jerry as I left the apartment house.

"How did you know I was here?" I asked.

"I saw Mamie on the street," he answered promptly, "after you ran away from me this morning and she told me that I would probably find you at The Circle. I went there, and after describing Joan and you to Jem Smith, he said that you probably were over here.

"It's a queer place for you to be, Judy," he said looking around. "I don't like you to go to such places without some man with you."

Immediately the old fighting spirit rose in me. Here was Jerry finding fault with me for doing someth ng that he knew nothing about. Just when I had softened toward him, just when I had made up my mind that perhaps the safety of Jerry's home was best for me, I knew that I could not accept it.

Furtively, I looked up into his face and saw his mouth had settled into decisive lines. I knew he was thinking that he knew what was best for me—perhaps he did, but I also knew that I did not love Jerry Hathaway well enough to let him decide my life for me. I must still go on my own way.

(Copyright, 1926, NEA Service, Inc.)

Tomorrow—Judy's New Friend.

China was the first nation to use wall paper, 2,000 years ago.

Lady Rhondda, one of the sponsors of the new women's suffrage campaign in Britain, the object of which is to have the age at which women are eligible to vote lowered from 30 to 21.

HOROSCOPE

"The Stars Incline, but do not Compel"

Monday, August 2, 1926.

(Copyright, 1926, by the McClure Newspaper Syndicate.)

Friendly stars rule today, according to astrology which finds the aspects helpfu for many important projects.

It is a lucky sway under which to do business with bankers or to settle outstanding debts and obligations.

Women are well directed in all their larger enterprises and again the seers prophesy for them important national campaigns.

Reforms will come much to the front in public interest at this time when there probably will be great planning activity in organizations.

The moon today is in a sign making for stimulation along certain intellectual lines of work. Teachers, educators and writers should benefit.

There is an especially good sign for advertising and persons in the artistic professions will benefit from publicity, it is foretold.

Mars is in a place making for big advances in constructive enterprises and appears to promise immense contracts for engineers and contractors.

Much public work in building is prognosticated and again there is to be the element of surprise in the development of big undertakings, the seers predict.

Mars is approaching the opposition of Saturn and serious controversies may be looked for among our legislators.

Again election campaigns of unusual features in which rivalries are keen and not altogether fair in their manner of seeking success are forecast and the autumn is to bring out many manifestations of human frailties.

London astrologers have predicted an international sensation due to the discovery of forged bonds or banknotes. Russia is to be nvolved in this, it is prophesied.

Shipping disasters foretold early in the year have been numerous, but apparently more are to be expected.

Persons whose birthdate it is may expect a fortunate year in wh ch they will receive good news from legal sources. Change: that are lucky may be looked for.

Children born on this day probably will enjoy unusual financial success, but they may sustain heavy losses through the failure of a bank or a corporation

THE DIPLOMAT.

"Which side of the house do you think my son resembles?".

"Well," said the astonished bachelor friend, "his full beauty hasn't developed yet, but surely you don't suggest that he—er—looks like the side of a house, do you?"—Tit-Bits.

Pirate Play

By SHIRLEY RODMAN WILLIAMS

A BANDANNA handkerchief, a sash, a wooden sword, and the imaginative child is living a different character, perhaps in far away lands. Familiar things and places assume fascinating strangeness in the heat of imagination. It's not just make-believe, either: that is, conscious make-believe, but children have the faculty of actually living the situation w'th very real reactions. Something about the fancy free and daring roving of the buccaneers of old grips most of us in song and story, and it's no wonder that playing pirate is a favorite with children. Even the most timid child can develop into a bold pirate, which play will be stimulating instincts he certainly needs to develop.

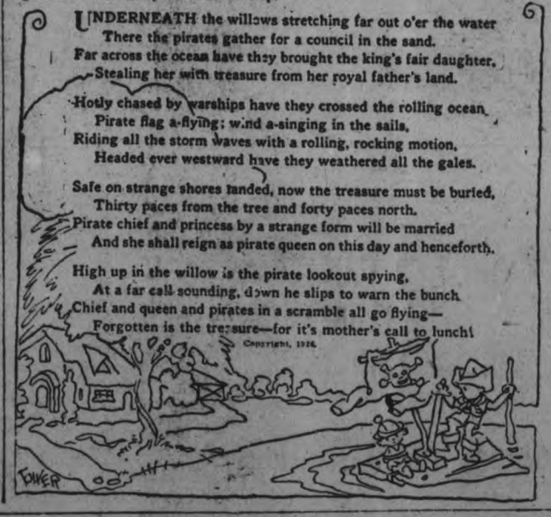

UNDERNEATH the willows stretching far out o'er the water
There the pirates gather for a council in the sand.
Far across the ocean have they brought the king's fair daughter,
Stealing her with treasure from her royal father's land.

Hotly chased by warships have they crossed the rolling ocean
Pirate flag a-flying; wind a-singing in the sails,
Riding all the storm waves with a rolling, rocking motion,
Headed ever westward have they weathered all the gales.

Safe on strange shores landed, now the treasure must be buried,
Thirty paces from the tree and forty paces north.
Pirate chief and princess by a strange form will be married
And she shall reign as pirate queen on this day and henceforth.

High up in the willow is the pirate lookout spying,
At a far call sounding, down he slips to warn the bunch
Chief and queen and pirates in a scramble all go flying—
Forgotten is the treasure—for it's mother's call to lunch!

COPYRIGHT, 1926.

LOVE LETTERS THAT MADE HISTORY

(By Joseph Kaye.)

(Copyright, McClure Syndicate.)

SIR WALTER SCOTT AND CHARLOTTE CARPENTER.

"She is not a beauty by any means but her person and face are very engaging."

This was how Scott, the Scotch novelist, described his sweetheart, Charlotte Carpenter. But despite his modesty on her behalf, Charlotte was a very fair girl and a bright person, a brunette with a mischievous eye. She was Scott's second love, his first sweetheart having jilted the raw literary beginner in favor of a learned professor. Charlotte's real name was Charpentier, and she was a French girl whose relatives resided in England. Her French spiritedness is shown in this letter to her fiance:

"If I could only believe that my letter gave you half the pleasure you express I should almost think, my dearest Scott, that I should ge very fond of writing merely for the pleasure to indulge you—and that is saying a great deal. I hope you are sensible of the compliment I pay you and don't expect I shall always be so pretty behaved. You may depend upon me, my dearest friend, for fixing as early a date for the wedding as I possibly can; an d if it happens to be not quite as soon as you wish you must not be angry with me.

"It is very unlucky you are such a bad housekeeper—as I am no better. I shall try. I hope to have very soon the pleasure of seeing you and to tell you how much I love you; but I wish the first fortnight was over. With all my love, and those sort of pretty things, adieu.—Charlotte.

"P.S.—Etudiez votre Francais. Remember you are to teach me Italian in return; but I shall be but a stupid scholar.—Aimez Charlotte."

WHAT'S IN A NAME?

(By Mildred Marshall.)

Facts about your name, its history; its meaning; whence it was derived; its significance; your lucky day, and lucky jewel.

(The McClure Syndicate, Inc.)

AMANDA.

Though not generally considered a romantic name, Amanda has, by heritage, the right to be considered the essence of sentiment. The name signifies 'worthy to be beloved' and is one of the feminine names derived from the Latin verb 'amo,' to love. There are many modern derivatives of the little Latin word, especially in all the Southern languages of Western Europe.

The Gallic Christinas found pleasing religious significance in employing amo as a root of names given to their children. Amabilis (lovable); Amator (lover); Amata (loved); and Amandus (about to be loved) are successive steps in the evolution of Amanda. The existence of St. Amand caused the last-named to survive and find popularity among the religiously inclined. Amanda was considered one of the complimentary noms de plume of the Eighteenth century, and Amandine became a favorite fanciful French version.

Amanda has always been popular in Sweden. The Swedish poet, Eric Stagnelius, is the author of a charming lyric to her:

"Where sun and flower are beaming,
Amanda's charms appear;
Her beauty's rays are streaming
Round all this earthly sphere:
The breeze when lightly blowing—
The rose that scents the grove—
The vine, when brightly glowing—
And tell of her I love."

Amanda's talismanic stone is the amethyst, which has a sobering effect upon its wearer. It strengthens her self-control, quickens her intelligence, and preserves her from evil. To dream of an amethyst signifies freedom from harm. Saturday is Amanda's lucky day and 4 her lucky number. The primrose, signifying youthfulness, is her flower.

YOUR JEWEL COLOR FLOWER

By Mildred Marshall

Today's talismanic stone is the lode stone, which attracts friends, riches and fame to its wearer, according to an old legend, and makes a woman irresistible, whether she be beautiful or not.

Today's natal gem is the opal. Under the proper conditions this stone brings rare good luck, so the ancients believed. It should be set in gold and worn around the neck or as a brooch. In this way it is believed to bring good luck to affairs ot the heart.

Black should be worn today.

The sweet pea is today's flower; symbolic of thoughtfulness, it brings good judgment to those who wear it.

(Copyright, 1926, by The McClure Syndicate, Inc.)

WHO WROTE THIS?

A Series of Popular Quotations from Famous Authors, Selected by J. WILSON ROY.

1. "Where McGregor sits, there is the head of the table."
2. "Walls have tongues and hedges ears."
3. "We do not count a man's years until he has nothing else to count."
4. "Save, save, oh! save me from the candid friend."
5. "Strange all this difference should be, 'Twixt Tweedle-dum and Tweedle-dee!"
6. "In conversation avoid the extremes of forwardness and reserve."
7. "The undiscovered country, from whose bourn
No traveler returns."
8. "God moves in a mysterious way
His wonders to perform."

Answers to Yesterday's Questions: 1. Oliver Goldsmith. 2. Shakespeare. 3. Thomas Carlyle. 4. Hesiod. 5. Thomas Campbell. 6. Wm. Wordsworth. 7. Shakespeare. 8. William Cowper.

A Fashion Model's Diary

By Grace Thorncliffe

SHE DESCRIBES A DAINTY SUMMER COSTUME.

"Girls, I have a problem in which you must help me," Haidee announced while we were enjoying the early morning lull in the manikins' room today.

We glanced at her inquiringly, and she continued

"I have a pretty young cousin of eighteen who lives in a small town out West, and as she never gets to New York to see the fashions, she often writes for my advice on the question of clothes. This time she wants a simple afternoon costume, which will serve for all the party occasions of Summer. I must add that her means are limited and that she usually makes her own clothes."

"Such a girl deserves encouragement. What type is she?" put in Pam.

"A lovely slim blonde, with very yellow hair," Haidee answered.

"Yellow would be perfect for her and this is a big season for yellows," Pam replied.

We al agreed that there is nothing more effective than the proper yellow for a pretty blonde, though not many years ago, yellow was considered a brunette color only.

'I'll tell her to choose a soft yellow, not too brilliant," Haidee said. "And now for the design."

We all combined our talents to produce the simple frock above, which Pam sketched with care making copious footnotes. We advised her that abbreviated sleeves would be the thing, making the frock ideal for afternoon and also for evening occasions where a strictly evening dress was not necessary. The rest is simple, and there is a soft crushed girdle of the material.

Haidee advised her to get a simple yellow hair hat from a good milliner, and to have it trimmed with two yellow roses. She remarked

"Thin black hair would be smart and very practical, but I do think she would look adorable in an all-yellow costume."

We all agreed that it was fun planning clothes for someone who appreciated our talents, and sent her a note offering free advice whenever she wanted it.

This Youthful Yellow Georegtte Frock Is Worn with a Yellow Hair Hat.

ONCE UPON A TIME — THE GIANTS AND THE HERD-BOY—VII — by W. J. ENRIGHT.

Swimming Lessons By Lillian Cannon

LILLIAN CANNON, ONE OF THE GREATEST SWIMMERS IN THE WORLD, WHO IS NOW IN FRANCE TRAINING FOR HER FORTHCOMING ATTEMPT TO SWIM THE ENGLISH CHANNEL–A FEAT THAT HAS NEVER BEEN ACCOMPLISHED BY A WOMAN–HAS PREPARED A COURSE OF THIRTY-SIX SWIMMING LESSONS FOR NEA AND THE EXAMINER.

THE LESSONS, WRITTEN SIMPLY AND EASY FOR EVERYONE TO UNDERSTAND, CONSTITUTE A SUMMER FEATURE THAT WILL BE HARD TO BEAT.

NOW, IT'S LIKE THIS=

READY

UP

DOWN

UNDER

IN THE PUBLIC SCHOOLS OF SWEDEN, NO PUPIL MAY GRADUATE WHO HAS NOT LEARNED TO SWIM. THAT IS HOW HIGHLY THE SWEDISH GOVERNMENT REGARDS THE ABILITY TO SWIM.

SOME DAY SWIMMING MAY BECOME A COMPULSORY COURSE IN CANADIAN SCHOOLS. UNTIL THEN THE NEWSPAPERS HAVE A GREAT OPPORTUNITY TO PERFORM A PUBLIC SERVICE BY BRINGING SWIMMING INSTRUCTION DIRECT TO THEIR READERS.

THAT IS EXACTLY WHAT THE EXAMINER IS ENDEAVOURING TO DO THROUGH THE LILLIAN CANNON SERIES OF SWIMMING LESSONS. THESE LESSONS WILL COVER EVERYTHING FROM THE FUNDAMENTALS OF SWIMMING TO FANCY DIVING.

ANYONE WHO READS THEM CAN EASILY GRASP SUCH PRINCIPLES AS STROKING, KICKING AND–MOST IMPORTANT OF ALL–PROPER BREATHING. ANYONE WHO FOLLOWS MISS CANNON'S DIRECTIONS – AND PRACTICES – CAN LEARN TO SWIM.

AND SHE WILL GIVE THOSE WHO KNOW HOW TO SWIM MANY POINTERS THAT WILL MAKE THEM MORE EXPERT. EACH LESSON WILL BE ILLUSTRATED WITH PHOTOGRAPHS.

NOW APPEARING IN THE DAILY EXAMINER

Toronto Handed Freeze-Out by Rochester

FAMOUS BELLEVILLE ATTACK BRINGS VICTORY TO VISITORS IN SATURDAY SLUGGING MATCH

Canadian National Team Scores All Ten Runs in Two Innings.

FINAL SCORE 10-9

Winners Use Three Pitchers to Stem Rallies by Peterboro Club.

There was only one fly in the ointment for the customers who visited James Stevenson park on Saturday to see the Belleville-Peterborough game. There was plenty of hitting, some fine fielding, and even the odd error to add to the excitement. But—when it was all over Belleville had won; the Petes' dying kick had fallen one short and the score was 10-9 for the visitors.

For five innings the game went calmly along without any excitement. Al Heckman was pitching a fine brand of ball and was backed up by airtight fielding. His team mates were finding Ouellet's offerings to their taste, getting men on in every inning and sending two of them across the scoring station.

Suddenly all was changed. One of those batting rampages for which the Belleville team has been famous ever since the opening of the C.O.B.L. was staged, following an error when the side should have been retired. Five solid hits, a hit batsman, another error, and six runners of the Quinte city had wended their way across the pan.

Then the Petes went after Ouellet in real earnest. Four hits, with an error by Harry Mills, sent Ouellet to the showers and four Peterborough runs in to tie the score.

Again the game went peacefully along for two innings. Then came the ninth, destined to prove fatal to the Peterborough hopes. Three hits, a sacrifice, and two errors sent in four runs.

Again the Petes went forth to tie the score and to win if possible, but it was not to be. They drove "Hoot" Gibson from the mound and loaded the bases by taking advantage of Goyer's wildness, but when three runs had been scored on three hits and three charities, he struck out two batters to end the game.

The Features.

From the Belleville point of view Stan Hagerman was the star hitter. He secured only one hit, but it counted. It was a double and came when the bases were full, driving in three runs. Palmer, Meagher, and Blakely had two hits each, securing them at opportune moments.

For the Petes Ash, with three hits, one a double, was the leader. Max Swanston's two doubles were both effective in the scoring column, as were Wolfe's two hits.

Both infielders and outfielders produced some sparkling plays. Jim Hall and Hagerman both made hard catches look easy in left, while the other four outer gardners did their work well.

Every one of the infielders made one or more fine stops and some bullet like throws went across the diamond. Helson and Rose made probably the most difficult stops, recovering their balance to turn and beat the batters by inches.

Heckman pitched a fine brand of ball but the concerted attack of the Belleville team in the fifth and ninth brought about his downfall. Ouellet was going nicely until the fifth, while Gibson, who gets credit for the win, hurled nice ball. Goyer pitched to five batsmen and issued three charities, but was able to fool Hardill and Rose at the crucial moment, striking them out when a hit of any kind would have meant the game.

The Play By Innings.

Weir lifted a high one which Hall took out near the fence. Meagher rolled to the box. Ross made a fine stop of Harry Mills' hot grounder and recovered in time to throw the batter out.

For the Petes, Wolfe walked and stole second. Ouellet managed to catch Ray Rose's tap on the fly and made a quick throw to double Wolfe. Swanston doubled down the left field foul line. Heckman lifted a high one to deep left which Hagerman was unable to hold after a hard run and one-handed stab, the drive going for a double and scoring Swanston. Hall grounded to Weir.

W. Mills tapped one down in front of the plate which Swanston snapped up to throw him out. Blakely bounded to Holyman and Hagerman flied to Hall.

Ash struck out in the Petes' half Harrison grounded to H. Mills, the first baseman winning a close race for the bag. Helson singled but W. Mills fielded Holyman's tap.

A Belleville Hit.

In the third the first Belleville runner got on the sacks when Palmer hit a hot liner through short. Young sacrificed, Ouellet struck out, and Weir flied to left field.

The Petes scored another in their half. Wolfe singled, stole second, and went to third when Rose rolled to Mills. He scored after the catch on Swanston's fly to Hagerman, beating a good throw from the outfield. Heckman was safe on Weir's error but was forced by Hall.

The Trunks went out one, two, three, in the fourth. Meagher grounded to Holyman, H. Mills rolled to Rose, and W. Mills flied out to Ash.

The Petes got two men on but couldn't score. Ash beat out a hit to Blakely but was forced on Harrison's roller to the same player. Helson walked but Holyman struck out and Wolfe hit to the box.

In the fifth the visitors left two men stranded. Blakely beat out a hit to Holyman, Hagerman sacrificed and Palmer struck out. Young was walked, Blakely stealing third, but Ouellet struck out.

For the Petes, Rose lifted to Young, Swanston was safe on Meaghers error. Heckman struck out, and Hall flied to Palmer.

The Big Inning.

The sixth inning didn't start as if it was to be one of heavy scoring, but before it was over ten runs had been scored, six by the visitors. To start, Weir rolled to the box, Meagher got a single on a hot bounder that Heckman knocked down with his bare hand, the Belleville second baseman beating out Tommy Holyman's quick recovery. H. Mills popped to Helson, making two out.

Then the trouble started. Rose messed up W. Mills' grounder and Blakely was hit. Hagerman obligingly drove all three runners home with a double to right centre, going to third on the throw to the plate to get Blakely. Palmer slammed a hot one back at Heckman, the pitcher just deflecting it out of Rose's reach. Hagerman scored on the hit. Young was safe on Holyman's error and went to second on Ouellet's hit to right. Weir, up for the second time, doubled, scoring Young, but Meagher grounded to Holyman.

The Petes tied it up in their half and sent Ouellet to the bench. Ash started it with a single and went to third on Harrison's double. Blakely threw out Helson after a feint that held the other runners. On Holyman's roller Mills elected to get Ash at the plate, but through the ball into the dirt in front of brother Bill, allowing the runners to score. Harrison tried to come in and was out, Mills to Ouellet, but Umpire Kay ruled that he go back to third. Wolfe and Rose then produced doubles, Harrison, Holyman, and Wolfe scoring, and Ouellet proceeding to the bench. Gibson, the relief twirler, threw out Swanston and forced Heckman to roll to Blakely.

The teams proceeded on even terms until the ninth. In the seventh flies to Wolfe, Harrison and Ash retire the Mills brothers and Blakely.

Hall and Ash continued the procession by the aerial route by lifting to Gibson and Palmer, and Harrison rolled to Meagher.

The eighth was George Helson's inning, the stocky third baseman throwing out Hagerman, Palmer, and Young. His fine stop of Hagerman's drive near the bag was an especially good effort.

Helson was hit to start the Petes' half, but Holyman struck out, Wolfe lifted to Hagerman, and Rose to Meagher.

The Final Runs.

The excitement that prevailed in the sixth was as nothing to that in the ninth. The visitors scored four runs in their half and then the Petes scored three and filled the bases with only one out, forcing Manager Gerow to call on Gilly Goyer to stop the advance. Over anxiety proved costly and the tying run stayed on third base.

Gibson helped to win his game by starting the inning with a single on a drive back of first which Rose knocked down. Weir provided the conventional sacrifice and Meagher singled. H. Mills hit to Holyman, who fumbled, and then Rose pulled one for the book when he stood several yards from second while Meagher ambled down from first. Rose then fumbled W. Mills' roller, allowing Meagher to score. Blakely singled, sending home the Mills brothers and going to second on the throw to the plate. Hagerman and Palmer ended the inning with rollers to Rose and Holyman.

The Petes nearly tied it up. Swanston doubled but Hagerman spoiled Heckman's fine bid for another pretty catch near the fence. Hall and Ash followed with two base drives, sending in two runs, and Gibson was banished. Goyer started by walking Harrison and Jack Hall, who batted for Helson. With the bases full Jeff Hardill batted for Holyman. With the count three and two he reached for a high one and stuck out. Goyer then hit Wolfe, forcing in Ash. Abby Rose crossed the plate, although Goyer was having trouble with left handers, and struck out, apparently fooled by some wide ones, which would have forced in the tying run.

The box score:

Belleville	AB	R	H	PO	A	E
Weir, 3b	4	0	1	0	1	1
Meagher, 2b	5	2	2	3	1	1
H. Mills, 1b	5	1	0	9	0	1
W. Mills, c	5	2	0	6	1	0
Blakely, ss	4	1	2	1	3	0
Hagerman, lf	4	1	1	3	0	0
Palmer, cf	5	1	2	2	0	0
Young, rf	2	1	0	1	0	0
Ouellet, p	3	0	1	1	2	0
Gibson, p	1	1	1	1	1	0
Goyer, p	0	0	0	0	0	0
	38	10	10	27	9	3

Peterboro	AB	R	H	PO	A	E
Wolfe, cf	4	2	2	1	0	0
Rose, 2b	6	0	1	0	3	2
Swanston, c	4	2	2	3	1	0
Heckman, p	5	0	1	0	4	0
Jim Hall, lf	5	0	1	2	0	0
Ash, rf	5	1	3	3	0	0
Harrison, 1b	4	1	1	17	0	0
Helson, 3b	2	0	1	1	4	0
Holyman, ss	4	1	0	0	4	2
*Jack Hall	0	0	0	0	0	0
**Hardill	1	0	0	0	0	0
	40	9	12	27	16	4

* Jack Hall batted for Helson in ninth and walked. ** Hardill batted for Holyman in ninth.

Belleville	000006004	10	3
Peterboro	101004003	9	12	4

Summary:

Earned runs—Peterboro 8. Two base hits—Swanston 2, Heckman, Hagerman, H. Mills, Harrison, Wolfe, Rose, Jim Hall, and Ash. Sacrifice hits— Young, Swanston, Hagerman, and Weir. Stolen bases — Wolfe 2, Blakely. Struck out, by Heckman 3, by Ouellet 3, by Gibson 1, by Goyer 2. Bases on balls off Heckman 1, off Ouellet 2, off Goyer 2. Hit by pitcher, by Heckman 1 (Blakely), by Gibson 1 (Helson), by Goyer 1 (Wolfe). Hits and runs, off Ouellet, 6 runs and 9 hits in 5 2-3 innings; off Gibson, 2 hits and 2 runs in 3 innings; off Goyer 2 run in 2-3 innings. Winning pitcher—Gibson. Passed ball—Mills. Double play—Ouellet to Meagher. Left on bases—Belleville 6, Peterboro 11. Umpires—Kay at the plate and LeBarr on bases.

QUAKER OATS WHACK DE LAVAL GORDON CUP TIE

Mitchell Converted All the Goals in the First Half.

WEAK DEFENSE

Second Half Was Very Slow —Hanson Clever on the Ball.

The semi-final of the Gordon Soccer Cup resulted in the Quaker Oats eliminating the De Laval by three clear goals on Saturday afternoon at Nicholls Oval, before a good attendance of spectators. Mitchell was the marksman for the day with all the goals to his credit.

Goal in Seven Minutes.

Dyer of De Laval kicked off 15 minutes late with only nine men against the Quaker Oats full eleven, who had the sun at their backs while their opponents had difficulty in seeing the ball facing the sun. Each goal was visited in rotation but the Quakers pressed home the advantage when Burgess broke away on the right. Smith and Jory shouted "offsides" as he banged the ball into the goal where Mitchell trapped it quickly, to let drive into the net, far out of Jones' reach. De Laval now had a full team when Fowler completed the eleven. Midfield play continued, until Wilson broke up a Quaker attack, to let Hanson make progress on the left and swing the ball across on the run. It was a splendid effort because Curtis fisted clear when Dyer was on him but Cross put pass from the opportunity presented.

Defense Slow to Tackle.

A concentrated movement by the Quaker half-backs resulted in their forwards hovering around Jones' citadel for the next ten minutes when "offsides" was the dominant factor, with flag-kicks coming next in favor of the Quakers, who were shooting at the De Laval custodian to no purpose. Twice in succession he run out of his goal to pick the ball away from an opponent's foot. Then two corner kicks, taken by Williams, caused excitement around the goal area when Jones pulled off spectacular saves in mid-air.

Mitchell Made it Two.

Wilson headed clear but Carmichael passed across to Burgess. The De Laval claimed "offsides", but referee ruled otherwise. Burgess beat along the wing and lifted the sphere into centre, where Mitchell gained the advantage when Jones tried to intercept the play in front of the goal, but the ball came his way to make the Quakers two up. Exchanges were even thereafter until a similar play as before resulted in the same marksman doing "the hat trick." The remainder of the first half was in favour of the De-Laval but the Quaker defense replied with close tackling which held them outside the shooting distance and giving W. Curtis ample time to keep his goal intact. Half-time arrived with the Quakers 3 and De-Laval 0.

Half-Time.

On resuming, DeLaval arranged their team to a better understanding and they are just as good as any other team, but they never have the same defense, which is certainly the stronghold. The Smith-Lindsay defense was certainly missed on Saturday last, in fact, Honour was trying to do two men's work while his partner lacked the necessary practice.

Hanson Always Dangerous.

Throughout the entire tussel, Hanson was the star in defense and attack. His clever tackling and swinging passes into goal while on the run caused the Quaker's defense plenty of trouble as Dyer would tackle as the ball dropped in front of goal. As time rolled on, the play deteriorated into a kick-and-rush style thereby terminating in kicking out at touch and foul kicks for illegal body checking.

Quakers Held Lead.

From a foul kick against Cross, the Quakers again visited Jones citadel to find the custodian making no mistakes as he stopped long distance efforts ranged at him. With only five minutes to go, the De Laval made a desperate effort to bring down the lead but the Quakers gained the decision to go into the final of the Gordon Cup against the Omemee vs Thistle, by the score of three clear goals to nil.

Goal-scorer—Mitchell, Quakers 3.

Quakers—W. Curtis, goal; Cridland and Harry Curtis, backs; W. Logan, Carmichael and A. Maker, halves; Burgess, Geo. Logan, A. Mitchell, A. Wilson and T. Wilson, forwards.

De Laval—Jones, goal; Jory and Honour, backs; Smith, Wilson and Fowler, halves; Cross, Lindsay, Dyer, Pulley and Hanson, forwards.

Referee—Wm. Rickard.

Linesmen—T. Stewart and A. McKinley.

BASEBALL SCORES

NATIONAL LEAGUE.

Chicago . . .100000000—1 7 1
Brooklyn . . 10001000x—2 5 3
Root and Gonzales; MacWeeny and O'Neil.

St. Louis . . .000100001—2 8 1
New York . .00040003x—7 7 2
Alexander and O'Farrell; McQuillan and McMullen.

AMERICAN LEAGUE.

New York . .003003110—8 13 1
Chicago . . .000200002—4 9 2
Pennock and Severeid; Thomas, Connally and Grabowski.

Boston . . . .000000001—1 4 1
Cleveland . .000000002—2 5 2
Ruffing and Gaston; Levsen and L. Sewell.

Washington .400200010—7 16 2
St. Louis . . .02200103x—8 12 1
Murray, Marberry and Ruel; Zachary, Vangilder, Ballou and Hargrave.

INTERNATIONAL LEAGUE.

Toronto . . .000000000—0 7 2
Rochester. . .00000010x—1 7 1
Stewart, Maley, Sorrell and O'Neill; Thormahlen and Devine.

1st game—
Syracuse . . .011001012—6 11 1
Buffalo . . . .03000050x—8 13 1
Frankhouse and Neibegall; Proffitt, Ferguson and Pond.

2nd game—
Syracuse. . . . .010000—1 4 2
Buffalo . . . . .100010—2 6 0
(Six innings, allow team to catch train).
Schelberg and Morrow; Kemp and Barnes.

1st game—
Reading. . .000320000— 5 12 4
Jersey City 30223100x—11 17 1
Cantrell, Brame and Cobb; Marquis and Hill.

2nd game—
Reading . . . .1100001—3 5 0
Jersey City . .400100x—5 6 2
(7 innings by agreement).
O'Neil and Daly; Beard, Chambers and Lynn.

1st game—
Baltimore . . 001000000—1 2 1
Newark . . . .30010000x—4 12 1
Jackson, Slappey and Freitag; Hankins and Wilson.

2nd game—
Baltimore . . . .0000020—2 0 0
Newark . . . .280150x—16 21 2
(7 innings by agreement).
Henderson, Slappey and Tannant; Mamaux and Schulte.

ONE-SIDED GAME.

Deloro Beats Frankford 28-0 in Quinte League Match.

MARMORA, Aug. 2. — Deloro gained a runaway victory at Frankford on Friday, when they defeated the homesters by 28 to 0. Billy Ralph obtained a homer off the first ball of the fourth innings in despatching it to centre field. Deloro used Shea, Ralph, and Jack as pitchers, with Boudreau and A. Quinn at the receiving end. Rogers and Munn pitched for Frankford with Babcock catching. Frankford were able to obtain only one hit. Score by innings:

Deloro.... ....0792343—28
Frankford ....0000000— 0
Umpires—Miller and Crawford.

HASTINGS NEWS

Mr. William Doughty, who was taken this week to the Nicholls Hospital, Peterborough, is reported to be progressing favorably.

Mrs. M. J. Baker is spending a month's vacation at Prequ'ile Point, on Lake Ontario.

Miss Dorothy Johnson has returned to her home after visiting friends in Toronto.

Miss Madeline Foster, of Toronto, is the guest of Miss Eva Barry.

Mr. Paul Bailey of Montreal, is spending the vacation with his parents, Mr. and Mrs. A. N. Bailey.

Messrs. Andy Anderson, Fred Bailey, Walter Weine and Fred Higle of Akron, Ohio, have returned to their home after holidaying with Mrs. W. Londerville.

Mr. James Barry of Rochester, N.Y., is the guest of friends and relatives in this vicinity.

Mr. and Mrs. Howard Runnels, of Detroit, Michigan, is spending the holidays with the former's parents, Mr. and Mrs. F. G. Runnels.

Mr. and Mrs. W. McLagan and daughter Nancy and Mr. and Mrs. Wickens and son Arthur of Toronto, were summer guests of Mrs. W. Landerville.

Miss Queenie Runnels has returned to her home after visiting in Detroit.

Mr. and Mrs. Chet. Howard, Dr. Allan Howard, Joe Howard and Patrick Howard, of Ottawa, are the guests of Mr. and Mrs. P. M. Howard.

Mr. and Mrs. D. E. Scriver were the guests of friends in Lindsay on Sunday.

Mr. G. B. Stevenson was a visitor in Colborne on Friday.

Miss Elsie Jolly left on Tuesday for Montreal, where she will take the ocean liner Minnedosa for her home in England. She will be accompanied by her sister Irene.

Miss Wilma Burgess of Norwood, is the guest of her grandmother, Mrs. A. B. German.

Miss Margaret Bailey has returned to her home after spending the past few months with relatives in Toronto.

Mr. and Mrs. Amos Storey, of Niagara Falls, are the guests of friends in Hastings.

Mr. and Mrs. H. E. Oliver and family were visitors in Peterborough on Thursday.

A softball game was held on Thursday evening when a local team and the Wilson Settlement played a friendly game. The game ended in a tie, the score being 9-9.

WESTERN ACE WINS AMATEUR GOLF HONORS

Donald Carrick Falls Before Brilliant Playing of Former Champion.

CANADIAN TITLE

Toronto Player Loses With Three Up and Two to Score.

WINNIPEG, Man., Aug. 2.—(Canadian Press.)— Carson MacWilliams, of Calgary, Alta., retained his title of Western Canada amateur golf champion, in the final of the Western Canada Golf Association tournament here Saturday.

After a week of remarkable golf Don Carrick, of Toronto, fell before the brilliant playing of the western ace, and lost to MacWilliams, three up and two to play.

Throughout the match MacWilliams displayed golf of championship calibre, completing the last nine holes of the morning round in the splendid score of 33, four under par, and finished the round four up.

Carrick played a steadier game in the afternoon and at one time had regained two holes on his opponent, but was unable to catch the western star, who continued his steady march to the championship. The cards follow:

Morning.

MacWilliams—
Out—456, 444, 344—38.
In—324, 444, 535—38—71.

Carrick—
Out—445, 544, 544—39.
In—436, 644, 436—40—79.

Afternoon.

MacWilliams—
Out—355, 354, 554—36.
In—444, 444—24.

Carrick—
Out—446, 345, 543—38.
In—435, 444—24.

Earlier in the week, Ned McKenna, of Minaki, Ont., annexed the Western Canada open and professional titles, and Ross Somerville, of London, Ont., Canadian amateur champion, won the Manitoba amateur championship. The Western Canada junior championship was won by Ronald Bannister, of Winnipeg, on Saturday.

BUFFALO WIN OVER SYRACUSE IN DOUBLE GAME

Bill Kelly Smashes Out Thirty-Third Homer of Season.

TORONTO DEFEATED

Howley and Stewart Ordered Off Field by Umpire Cook.

NEW YORK, Aug. 2.— (Canadian Press).— Harb Thormahlen won his fifteenth game of the season at Rochester yesterday. The Leafs were the victims, 1-0. A close decision at first gave the game to Rochester and resulted in Umpire Crooke chasing Dan Hawley and Stewart to the clubhouse.

Billy Kelly, slugging first sacker of the Bisons, celebrated the day named in his honor by smashing his thirty third circuit swat of the season before his home town bleachers. The Bisons spanked the Syracuse team on both ends of the double-header, 8-6, and 2-1. Kelly was presented with a diamond ring and a diamond stickpin by his admirers.

The Bears made a Sunday dinner out of the Orioles to-day, winning the first, 4-1, and making 16 runs in seven innings to take the second 16-2.

Reading played at Jersey City and lost both games, 11-5 and 5-3.

STANDING OF LEAGUES

International League.

	Won.	Lost	P.C.
Baltimore	70	40	.636
Newark	66	44	.600
Toronto	67	45	.598
Buffalo	65	48	.575
Rochester	56	55	.505
Jersey City	51	60	.459
Syracuse	42	68	.382
Reading	27	84	.243

American League.

	Won	Lost	P.C.
New York	67	34	.663
Cleveland	59	44	.573
Philadelphia	52	48	.520
Detroit	52	50	.510
Washington	49	48	.505
Chicago	51	51	.500
St. Louis	42	59	.416
Boston	31	69	.316

National League.

	Won	Lost	P.C.
Pittsburg	55	40	.579
Cincinnati	56	45	.554
St. Louis	53	47	.530
Brooklyn	52	49	.515
Chicago	50	49	.505
New York	49	49	.500
Boston	40	57	.412
Philadelphia	38	57	.400

CHICAGO LOSES TWO STRAIGHT TO YANKEES

Pennock Has Excellent Control—Keeps Hits Well Scattered.

SCHANG HIT HOMER

St. Louis Browns Comes Out First Over Washington.

NEW YORK, Aug. 2.— (Canadian Press).— New York's Yankees bunched hits off Thomas and Connally at Chicago yesterday and made it two straight by an 8-4 win. Pennock had excellent control and although freely hit kept them scattered in all but two innings.

The St. Louis Brown came from behind to cheer their fans and won from Washington, 8-7, yesterday. Schang hit a homer scoring behind Robertson to tie the count in the eighth. Then Williams singled to bring in the winning run. Judge hit a homer in the first with two on.

At Cleveland a pitcher's battle between Ruffing and Levsen ended in a 2-1 victory for Cleveland over Boston. Neither team scored until the ninth when Ruffing scored for Boston.

Wyatt, pinch batting for Levsen, started Cleveland's half of the game with a single. He took second on Regan's wild throw and Jamieson's sacrifice hit, only to be run down when Spurgeon hit to Rigney. Speaker walked and Spurgeon and he worked a double steal. Barns followed with a single that scored both. Levsen allowed but four hits and Ruffing five.

It rained at Detroit and Philadelphia was idle there.

A GLOOMY FUTURE.

HE—"Can't you forgive the past?"

SHE—"If you give me a nice enough present."—Life.

BUT THEY LIKE IT.

"I can't bear to have my children kissed by strangers."

"Neither can I, but it can't be helped. They are all over 18."—Meggendorfer Blaetter, Munich.

Col. W. G. McKendrick, famous "road-builder' for the British armies during the war and author of "The Destiny of America," in which he claims that the British are the "lost tribes of Israel," tells fortunes for young ladies in Oakville, Ontario, Tuesday afternoon. This picture shows the colonel engaged in his pleasant occupation.

CANADIAN AMATEUR OARSMEN HELD 44TH ANNUAL REGATTA

Ottawa High School Wins First Honors in Class Event.

ROWING CLUB EVEN

Ottawa and Toronto Varsity Clubs Fail to Land Championships.

ST. CATHARINES, Ont., Aug 2. (Canadian Press).—Honors were exceptionally well distributed among the competing clubs at the 44th annual regatta of the Canadian Association of Amateur Oarsmen, which was concluded on the Royal Canadian Henley Course Saturday evening. Ottawa and Toronto University clubs were the only two who failed to land a championship, but both were strong factors in all their events. The Ottawa High School eight, which is closely allied with the Rowing Club, won first honors in the school boys' class and only lost out because of oar and seat accidents early in the school fours. These accidents came just too late to have the race restarted. Below is the regatta summary:

Club.	1	2	3	Pts.
Argonauts, Toronto	2	4	3	17
Westsides, Buffalo	3	3	1	16
Dons, Toronto	3	1	2	13
Lachine, Montreal	2	1	4	12
Niagara Aquatic,				
St. Catharines	1	4	0	11
Detroit, Detroit	2	1	0	8
Undines, Philadelphia	2	1	0	8
Winnipeg, Winnipeg	1	2	0	7
Wyandotte, Wyandotte	2	0	0	6
Ottawa, Ottawa	0	1	4	6
McGill University,				
Montreal	1	1	0	5
Brockville, Brockville	1	0	0	3
Toronto Varsity,				
Toronto	0	1	0	2

The victory of Wyandottes junior eight champions in the senior eights over the crack Winnipeg eight which had made such a remarkable showing on Friday was somewhat of a sensation. The Michigan crew, taken in hand only this spring by Coach Stanley Hartman, secured an early advantage and expanded it to over three lengths at the finish. Lachine was third by two lengths.

The time of the final was over five seconds slower than that of the junior eights on the previous day when Wyandottes defeated Detroit and Ottawa and eight seconds slower than the preliminary senior heat on the day previous when Winnipeg ran away from Argonauts by nine lengths. It was practically the same as that of the preliminary heat in which Lachine eliminated Toronto University. The head wind was probably a trifle stiffer than on the previous day.

One hour and twenty minutes later half of the westerners senior eight competed against four fresh crews in the senior four and took second place, forcing Puchard's Argonaut crew to go the limit to win by a length and a half with Lachine third by a big stretch of water; Band's Argo crew was fourth. Buffalo westsiders quit after a mile.

McDonald and Conacher of Winnipeg, in winning the senior doubles, earned the admiration of the crowd by their beautiful style, powerful stroke, and smooth recovery.

Walter Hoover, former Duluth oarsman, now with the Undine Barge Club of Philadelphia, had little difficulty in capturing the quarter mile dash against his team mate, Nelson, and F. W. Burns of Toronto Dons. Hoover made a complete walkaway of the senior singles, his only opponent, Johnny Durnan of Toronto Argnauts, senior champion in 1924, failing to put up a serious argument at any stage of the race. Hoover romped in with a margin of ten lengths.

Coach Hartman stated last evening that it was unlikely that the Wyandotte Legion Club's crew, winners of the Hanlan Memorial trophy, would compete at the N.A.A.O. regatta at Philadelphia next Saturday.

Hoover and Nelson of Undines, though entered in the senior doubles, were unable to compete, failing in their efforts to procure a shell.

The new McGill University four from Montreal, had no trouble in defeating St. Catharines in the working boat fours.

Detroit's victory in the senior 140 pound eights over St. Catharines was equally one-sided. Argonauts, who were third to St. Catharines in the junior event on Friday, were obliged to scratch their entry because Scace Nomi had contracted boils.

On the whole, the contests were scarcely up to the mark of some previous years and the day's events did not produce as good racing as some of the contests on the previous days of the same regatta. The first and last races of the day, however, were positively thrilling. Lachine pulled out a win in the senior 150 pound eights by a bare half length on Paulus' Detroit crew. Argonauts and a second Detroit crew, winners of the junior 150 lb. eights were also strong contenders right to the final stage. Spicer, the Montreal coxswain, made a crafty move when in outside water he steered wide and went under the lee of a high bank protecting his crew for considerable distance against the wind.

It was the first defeat for the Detroit crew in three years.

Part of the same Lachine eight figured in the last event, the senior 150 pound four, which had most unusual features. Buffalo Westsides squeezed out a win by less than a quarter of a length from Ottawa, who went off the course in the last quarter of a mile after having rowed bow to bow with Buffalo for a mile. Shouted warnings to the Ottawa crew brought no response from the overtaxed Senators, whose shell was headed straight for the concrete foundation of the Maple Leaf works. They were saved from crashing by a submerged slimy post upon which the bow of their shell was suspended by its own impetus. Fraser, the bow man, notwithstanding his semi-exhausted state, leaped from the shell into the water to relieve the shell and caused some alarm until he came to the surface very slowly. Lachine was third by a length.

Unfortunately no time was taken for the senior 150 pound eights, due to the breaking down of the judges' boat. Incidentally it may be remarked each day had its accidents of this kind which were contributed to by weeds near the starting point. It is possible that these mishaps may hurry a change in the course which will place the start in deeper water and will mean a new grand stand in a different location which is already projected. President Louden of the C.A.A.O. will have a survey made on the ice next winter.

MILL TAKES LEAD BY BEATING CLERKS

Errors in Field Cause Loss—Teams May Finish Tied.

The Mill went into the lead in the Softball Association by winning last night's game from the Clerks 15 to 12.

The Clerks started strong, scoring five runs in the first innings, but played indifferently in the field after the second innings, and the Mill boys were mixing their hits with Clerk errors for runs in bunches, while the Clerk batters fell down with men on the bases.

The biggest crowd of the season was on hand expecting a tight battle and they were not disappointed.

If both teams win their remaining games, they will finish in a tie for first place.

Line up:

Mill.—Blakely, ss; Ayrhart, lf; Cochrane, 2b; Montgomery, 1b; Storie, p; Reeves, 3b; Blake, cf; Bennett, c; Diamond, rf.

Clerks. — Parsons, 2b; Atkinson, ss; Denike, 1b; Gay, 3b; Cook, cf; Blake, lf; Wood, rf; McArthur, c; Thomas, p.

Umpires. — Farrell, plate; DeCarrol, bases.

Score by innings:

Mill ....014103600—15 12 3
Clerks ....502100211—12 12 6

Standing of teams in the Campbellford Softball Association week ending July 31:

	Won.	Lost.
Mill	10	1
Clerks	9	1
Hydro....	8	3
Millionaires....	7	5
Outlaws....	3	7
St. Andrew's	3	8
St. Mary's....	1	10
Christ Church..	0	6

Games this week and umpires for each:

Monday, Aug. 2.—Christ Church vs. Mill. Plate, C. Massey; Bases, E. Tinney.

Tuesday, Aug. 3.—Clerks vs. St. Andrew's. Plate, C. Weston; Bases, H. Beattie.

Thursday, Aug. 5.—Millionaires vs. Hydro. Plate, Rev. Clarke; Bases, W. Blakely.

Friday, Aug. 6.—St. Mary's vs. Outlaws. Plate, C. Montgomery; Bases, T. Ibey.

CARDINALS LOSE THIRD STRAIGHT GAME TO GIANTS

Keely Slammed Home Run, Bringing in Two, in Eighth.

FLOWERS OUT

Robins Win Three Straight Over Chicago Cubs.

NEW YORK, Aug. 2—(Canadian Press). — The New York Giants won their third consecutive game from the St. Louis Cardinals yesterday 7-2. Jackson hit a home run with one on in the fourth and Kelly slammed for the circuit with two on in the eighth. Bottomly turned out his 15th homer in the fourth. Jakes Flowers, St. Louis second sacker was out of the game with a sprained thumb.

Charlie Root held the Robins to five hits in Brooklyn yesterday but the Robins won 2-1 making it three straight over the Chicago Cubs. The visitors gathered seven safeties off Doug McSweeny.

Only two games were scheduled for the National circuit yesterday.

HOPE AT LAST.

There was a landlubber with the shipwrecked crew that had been adrift for two days, with hope at low ebb.

"What's that?" exclaimed the landsman, pointing into the distance. "That's land, isn't it?"

"I see nothing but the horizon," replied the first mate.

"Well, hang it, that's better than nothing. Let's pull for it."—Capper's Weekly.

CAPITOL THEATRE NOW PLAYING

Diamond Disputes Decided

On infield fly what are rights of runners to advance?

* * *

When umpire rules batted ball an infield fly with first and second or first, second and third occupied, with less than two out, the batsman is auto matically retired.

Due to the fact that major leagues once differed on this rule, it is confusing to some.

The rights of runners to advance on an infield fly are the same as on any other fly ball that is caught or muffed.

If ball is caught, runners must return to their bases to escape being retired. If muffed, they can run a their peril.

There is no difference as to proper advancement of runners, between an infield or outfield fly.

MOVIGRAPHS

HOLLYWOOD.—The movie world has become the haven of notables in sports; champions who turn to the films between triumphs in their own sphere; near champs and old-timers who have lost their "silk;" relics of past glories on field, ring and track who bring atmosphere and frequently a decided acting aptitude to the screen.

Red Grange, football ace, is the latest recruit. Dempsey, of course, has had his fling in film. Duke Kahanamoku, great swimmer, has been in several pictures. Gene Tunney is starting cinematics.

Checking off a few scintillant names in sports now engaged by one company alone, Paramount, the list is formidable: Tom Kennedy, once heavyweight title aspirant; George Godfrey, "Black Shadow of Leiperville;" Gene Delmont, veteran of a hundred battles; Tom Wilson, famous black-face comedian and one-time sparring partner of Bob Fitzsimmons; Charlie Maddox, Shorty Hall, Haeffle and Rice, all famous jockeys of their time; Bill Hurley, Tommy Grimes and Jack Padjen, famous cowboys; Pardner Jones, great "deadshot" of the west, who traveled with Buffalo Bill; Lefty Flynn, Yale's one-time great fullback.

Others who have appeared in films are Benny Leonard, Georges Carpentier, Al Kaufman, Gunboat Smith, Phil Salvadore, Sailor Sharkey and "Broken Nose" Murphy. Among the wrestlers there are Kala Pasha, one-time body guard for Mack Sennet; Abdulla the Turk, trainer for Douglas Fairbanks, and John Hackenschmidt.

In the old days when a champ had passed his prime he usually passed out of the picture; today he passes into the motion picture.

* * *

Interesting sidelights on Jack Gilbert, now among the most popular screen actors, is that eight years ago he was writing scenarios. His first script was "The Great Redeemer" for Clarence Brown. Now Brown is directing him in Metro-Goldwyn's "Flesh of the Devil."

A Metro-Goldwyn-Mayer script writer was extolling the apparently unexpected philanthropy of one of the company's high officials. paid the excited one:

"He's just hired a war veteran to write scenarios, although the soldier has never done a script before. Isn't that a fine act of kindness!"

The inexperienced veteran proved to be Laurence Stallings, author of "What Price Glory," who was just then starting "The Big Parade."

* * *

The shyest man in Hollywood is one of its most celebrated wisecrackers, George F. Marion, jr. Young Marion's picture titles have won him enviable repute for their pungency, and he rates among the top-notchers of his craft.

But the man who is so volatile and versatile with words on celluloid is notoriously silent and embarrassed in personal codtacts. He learned to make every word count during years on a newspaper desk.

* * *

In coming to terms with Louis B. Mayer for his next picture, "Johnny Get Your Hair Cut," Jackie Coogan made one stipulatiop before agreeing with his father to the contract.

"I want it understood," he required, "that the electricians and the carpenters are allowed to play baseball with me every noon on the lot." And so it is, duly incorporated and attested, in the contract.

* * *

first novelty having gone from world premieres of big feature films, Broadway producers seem to lie awake nights seeking sprightly innovations.

Thus the first presentation of Peggy Joyce's picture, "The Skyrocket," was given in the salon of one of the largest European liners lying at Manhattan pier. And, again, "A Woman of No Importance" was put on at a Broadway night club, while amused soda sippers sat upon the dance floor enjoying the novelty.

* * *

The most recent was Gilda Gray world premiere of "Aloma of the South Seas." QMite a thrill w ....oMWd when it was whispered she give an intimate showing in the studio of her Long Island home.

Instead the witching hour of midnight was chosen at a Broadway moM house. All Broadway, large and sundry, deserted its tables in prominent night clubs to take a peep, and Gilda was on hand to entertain with her famous "wiggles."

The game of roller polo originated with the fashionable summer colony at Newport in 1874.

Trials will begin August 9 for the selection of the American tennis team to defend the Davis cup.

SINGLES TO-NIGHT AT BOWLING GREEN

Draw Has Been Made and Players Requested to be on Hand

The following is the draw for to-night in the singles at the local bowling green. Players are requested to be on hand if possible.

Anderson vs. Johnson.
Tillcock vs. Allan.
Grant vs. Sedgwick.
Bowes vs. Gimblett.
C. Taylor vs. McArthur.
Covery vs. Gillies.
Green vs. F. Skinner.
F. Wise vs. Fox.
Heron vs. French.
Ringer vs. Nimmons.
Donaldson vs. J. Skinner.
McDonald vs. J. Wise.

LAKEFIELD TO GET BIG GAME

Cogs and Keene Play Sudden Death Contest on Wednesday.

Keene and Cognawagnas who are tied for the first half of the East Peterborough Baseball League will play a sudden death game in Lakefield on Wednesday evening, commencing at 5.15 o'clock. As Keene won the second half, the Cogs must win Wednesday's contest to bring about a play-off for the county championship. In the event of a Cogs victory the teams will play home-and-home games and if a third game is necessary it will be played in Lakefield. Keene drew the first contest of the playoff.

SECRETS OF STARS INSIDE BASEBALL

by Billy Evans

(By Tris Speaker, World's Greatest Outfielder.)

Some baseball statistician has expressed the opinion that twice as many ball games are lost through throwing the ball to the wrong base than on muffed fly balls.

I am inclined to agree with such a statement.

Throwing the ball to the proper base is one of the strongest fundamentals of good outfielding. It classes the player either as one who thinks or merely gets rid of the ball by throwing it in the general direction of the infield.

Scores of ball games are lost every year because some outfielder makes a foolish throw to the plate, there being no chance to get his man and thereby permits a runner who should have been held to first to advance to second.

When a runner reaches second he can usually score on most any kind of hit. If held to first, as a rule, it takes a couple of base hits to drive him around.

Here is a choice bit of advice to all ambitious outfielders. It deals with the proper throwing of the ball with the winning or tying run on the bases.

To illustrate my point we will assume it is the first half of the ninth inning and the score is 6-5 in favor of the home team, two out and there is a runner on second, the tying run.

Proper baseball calls for the runner to get a big lead so as to be in a position to score if the batsman hits safely. In a majority of cases the runner on second can easily score on a safe hit.

The outfielder should remember this, and if he feels there is no chance for a play at the plate, should get the ball into second in order to hold the batsman to first. Foolish throwing of the ball to the plate would permit the batsman, the winning run, to reach second, where he would be in a position to score on a hit.

SOCCER NOTES

There will be no meeting To-night of the P. and D. F. A., owing to the Chamber of Commerce not being available but will be held to-morrow (Tuesday) night, in G. W. V. A. Hall, at 8 o'clock prompt.

A special practice of the Thistle F. C. will be held on King Edward Park, on Tuesday night at 6 o'clock.

New York Lady Swimmer Makes Attempt at Channel

DOVER, Eng., Aug. 2 (Canadian Press) — At one o'clock this afternoon, five hours after entering the water, Miss Clarabelle Barrett, of New York, was twelve miles out, on a straight line between Dover and Calais, in her attempt to conquer the English channel.

She had thus negotiated half the distance in almost record time and her chances of being the first woman to swim the channel seemed good.

HOW TO SWIM

by Lilian Cannon

THE SINGLE OVERARM

The single overarm stroke is very much like the side stroke, except that in the single overarm the arm breaks above the water instead of below, with more roll toward the side on which the arm reaches above water.

Care should be taken to throw the arm just high enough and not too high, so that the arm will splash when it goes into the water.

The elbow should be bent as it comes above the water and the hand reached forward and into the water while the elbow is bent.

This keeps the muscles well under control and is not nearly so tiring as a fully outstretched arm meeting the full leverage resistance of the water.

(Copyright, 1926, NEA Service, Inc.)

ASIATICS ATTACK WHITE DOMINATION

At First Session of Pan-Asiatic Congress at Nagasaki.

NAGASAKI, Japan, August 2. — (United Press). — A general attack on white domination coupled with references to American feeling against Japan was heard at the opening of the Pan-Asiatic Congress here on Sunday.

Japanese speakers in discussing American antagonism toward their country urged Asiatic unity as a means of securing equal treatment and freedom from white domination. The so-called "White Australian" policy and the policy plan of a naval base at Singapore also came in for attacks. The agenda of the meeting includes a proposal for the establisment of a league of Asiatic races and a revival of Oriental civlization.

Delegates from Japan, China, India, Korea, the Phillippne Islands, and Afghanistan are attending the meeting.

HATS OFF!

Today our hat is off to Gaston Doumergue, president of France, because—

He is a self-made man who won, without anyone's favor, the highest prize in the country—one which escaped a Clemenceau and cheated a Millerand.

He is a compromiser, a peacemaker among warring parties, a graceful acceptor of ministerial resignations and a good layer of cornestones.

Doumergue is 63 years old today.

FEDERAL NOMINATIONS

Cape Breton South

SYDNEY, N.S., Aug. 2 (Canadian Press).—D. W. Morrison, Mayor of Glace Bay, was nominated by the Labor party of Cape Breton South to contest the constituency in the Federal election September 14, at a convention held here Saturday.

South Wellington

GUELPH, Ont., Aug. 2 (Canadian Press).—The nomination of the Progressives of South Wellington was tendered to William A. Burnett, well-known farmer of Nichol Township at a meeting of the United Farmers' Political Association held here Saturday afternoon. Others nominated were Rev. B. Parkhouse, Everton; Mrs. John O'Toole, Elora, and Thomas J. Mahon, Guelph. Mr. Burnett will most likely accept the nomination.

Frontenac-Addington

KINGSTON, Ont., Aug. 2 (Canadian Press).—At a convention of Frontenac - Addington Progressives here Saturday, R. J. Bushnell of Bath, market gardener, was chosen as the candidate in the coming federal election. Only two names were submitted, the other nominee being J. A. Aylesworth of Newburgh, brother of Sir Allen Aylesworth of Toronto.

A resolution was adopted at the convention, expressing gratification with the way in which Robert Forke, Progressive House leader, had handled the party in the House of Commons, especially during the last session and predicting that the time would come when Progressives would not only hold the balance of power, as they had in the past, but would have control of power with Mr. Forke as premier.

Frontenac-Addington constituency was represented in the last parliament by Hon. J. W. Edwards, Conservative, who defeated W. S. Reed, the Progressive candidate.

Lincoln

ST. CATHARINES, Ont., Aug. 2 (Canadian Press).—Hon. J. D. Chaplin, Minister of Trade and Commerce and acting Minister of Customs, was unanimously chosen as candidate at the Liberal-Conservative convention for Lincoln held here on Saturday. The candidate met a charge that had been raised at Niagara Falls to the effect that the Victoria Park Commission, Niagara Falls, of which he is a member, purchased goods in the United States which had been admitted without payment of duty. Enquiry proved that the duty had been paid and the two officials responsible for it had been punished by having increase of salary withheld. He said that only the fringe of the customs matter had been touched.

Hon. Dr. Manion, who addressed the convention, declared that Hon. Mackenzie King was raising the question of constitutionism to detract attention from the customs scandal.

East Essex

WINDSOR, Ont., Aug. 2 (Canadian Press).—Edmond G. Odette, Tillbury manufacturer, was given the East Essex Liberal nomination at a convention here Saturday afternoon. Dr. Gustave Lacasse's name also came before the convention, and a ballot was taken, Mr. Odette receiving the larger number of votes. The nominee was the Liberal candidate for the riding in the 1925 election and was defeated by Dr. R. D. Morand, a member without portfolio in the Meighen Cabinet.

Carleton

OTTAWA, Ont., Aug. 2—M. N. Cummings, lumber merchant, was the unanimous choice of the Carleton County Liberal Convention, held at Highland Park Saturday to carry the Liberal banner in the forthcoming election.

Only one other was nominated—Fred Honeywell and he withdrew to leave the field clear for Mr. Cummings.

The convention selected its candidate despite the declaration of John Armitage representative of the Farmer-Progressives of the County that Progressives of Carleton were not inclined to favor a Liberal candidate but might unite with the Liberals to support an Independent candidate opposed to W. F. Garland, the former Conservative member for the riding.

CONTRACT LET.

Adamson and Dobbin To Instal Plumbing and Heating at Court House.

Tenders for the plumbing and heating system for the new addition to the court house were opened this morning and the contract awarded to Adamson and Dobbin as theirs was the lowest received. The amounts submitted were Adamson and Dobbin $2310, G. A. Brenton $2352, A. W. Archibald $2582, and W.R. Turner heating alone $1968.

PLANE KILLS FIVE.

Crashes Into Spectators During Exhibition at Stuttgart.

STUTTGART, August 2. — (United Press). — Five persons were killed and ten injured on Sunday, when an exhibition airplane crashed into a fenced off enclosure where spectators were seated.

The plane was destroyed but the pilot was uninjured.

King Alphonso of Spain was recently honored with the degree of D.C.L. by Oxford University. The royal guest was enthusiastically received, and after the ceermonies he took tea with the president at Magdalen college, possibly regardede as great a distinction as the degree. King Alphonso is walking with the lord chancellor, Viscount Cave.

TREATY REPORT LOOKS TO PEACE

Shows What Has Been Done Toward Understanding Since War

LEAGUE ISSUE.

GENEVA, August 2. — With Europe in a turmoil, governments falling and being succeeded by other governments that, in turn, fall, currencies skating toward oblivion, dications holding the reins of government in many countries, and widespread unemployment, the bewildered common man may well wonder whether anywhere in the picture there is an encouraging vista.

He might find it in a large brown paper-backed report, compiled recently by the League of Nations legal department for submission to the League Council in September. It is a compilation and study of the arbitration conventions and treaties of mutual security entered into by the nations since the end of the great war, and thus is a record of what the nations have accomplished toward preserving peace.

In this mass of treaties, there is evidence for concluding that Europe has made considerable progress toward preventing future wars, even if, at the same time, she is staggering under the weight of economic problems left over from the 1914-18 war, and so far has been unable to find leaders and means to solve them.

Most of these treaties were negotiated under the influence of the League of Nations, although such treaties as those signed at the Washington Arms Conference and the prolongations of the Hague Arbitration Treaties can not properly be credited to the League, although they are all on file with the League.

Locarno Treaties.

The most important are, of course, the Locarno treaties, which go a long way toward guaranteeing the future peace of western Europe. They were initialled Oct. 16 1925, at Locarno, and signed finally Dec. 1, at London.

The first, known as "Treaty of Mutual Guarantee" between Germany, Belgium, France, Great Britain, and Italy, provides for the compulsory settlement by peaceful means of all questions of every kind which may arise between Germany and Belgium or Germany and France. Any question "with regard to which the parties are in conflict as to their respective rights" shall be submitted to judicial decision. All other questions shall be submitted to a conciliation commission. If either party refuses to accept the decision of the commission it then shall go to the Council of the League which has final authority.

Arbitration conventions providing the same machinery for settlement of disputes also were signed between Germany and Poland, Germany and Czechoslovakia, Germany and Belgium and Germany and France individually.

The only disputes expected are those which can be settled in the national courts of either party, disputes arising out of events prior to the convention and belonging to the past.

In addition to the above treaties agreements were concluded between France and Poland and France and Czechoslovakia by which they agreed each to aid the other in case either suffers from an unprovoked attack.

Moral Relaxation

Finally, an act was signed by all of the nations declaring "their firm conviction that the entry into force of these treaties and conventions will contribute greatly to bring about a moral relaxation of the tension between nations, that it will help powerfully toward the solution of many political or economic problems in accordance with the interests and sentiments of peoples, and that, in strengthening peace and security in Europe, it will hasten on effectively the disarmament provided for in Article 8, of the Covenant of the League of Nations."

The weight of authority of the most powerful western European nations thus is thrown behind judicial machinery devised to settle peaceably all future disputes. They agree to oppose collectively any nation that violates the provisions of the treaties.

The Locarno treaties do not end, however, the list of agreements under which nations pledge themselves to arbitrate all disputes and to accept the decisions. Others, with the dates, of signatures for the treaties, are:

Uruguay and Venezuela—Feb. 28, 1923.
Austria and Poland—Nov. 13, 1923.
Austria and Hungary—April 10, 1923.
Peru and Lima—July 18, 1917.
Argentina and Venezuela — July 22, 1911.
United States, Brazil, and Switzerland—June 23, 1924.

Conciliation Pacts

There are then the treaties of conciliation, which demand that all disputes be submitted to a conciliation commission, but which in themselves do not bind the parties to accept the decisions. There are:

Sweden and Chile—March 26, 1920.
Great Britain and Brazil — April 4, 1919.
Norway and Sweden—June 27, 1924.
Finland and Sweden—June 27, 1924.
Finland and Norway—June 27, 1924.
The American States—May 3, 1923.
Denmark and Finland—June 27, 1924.
Denmark and Sweden—June 27, 1924.
Denmark and Norway—June 27, 1924.
Sweden and Switzerland—June 2, 1924.
Austria and Switzerland—Oct. 11, 1924.
Denmark and Switzerland—June 6, 1924.

The bulk of these treaties were signed as result of the recommendation of the Third Assembly of the League of Nations, Sept. 22, 1922. Many of them have the practical force of compulsory arbitration agreements in that the contracting parties have accepted fully the Statute of the Permanent Court of International Justice. All of them leave the Council and Assembly of the League of Nations open to exercise their mediatory functions.

Another important group of treaties combines conciliation for disputes which because of their nature can not be arbitrated, successfully, with arbitration where that form of settlement is most proper. They number the following:

Switzerland and Germany — Dec. 3, 1921.
Switzerland and Italy—Sept. 20, 1924.
Switzerland and Hungary — June 18, 1924.
Esthonia, Finland, Latvia and Poland—Jan. 17, 1925.
Germany and Sweden — Aug. 29, 1924.

18 Treaties Renewed.

The 18 arbitration treaties signed following the Second Hague Conference of 1917 also have been renewed as they have expired and are on file with the League. They are the weakest of the International agreements, providing for arbitration only of questions of law and excluding questions which affect the honor of vital interests of the countries concerned. The United States has such treaties with Portugal, Great Britain, Norway, Holland, France, Japan and Sweden.

A large number of treaties dealing with special problems, such as the agreement between the United States and Holland covering sovereignty over the Island of Palmas, also are on the file at Geneva. In many other of the international instruments drawn up by the League and signed by the governments, such as the Protocol of the Statute of the Court of Justice, the Treaty of Lausanne, and others, there also are clauses demanding compulsory arbitration of particular points.

These treaties throw a network over a great part of the world, and provide the means for settlement of disputes which, otherwise, under the hysteria of the moment, might lead to outbreaks of wars involving finally the entire world. The western world is fairly well covered and it is declared in Geneva that the League of Nations now will turn its attention toward devising similar machinery for eastern Europe.

Guarantee Treaties.

Then there are treaties of guarantee, more political in their effects than legal, but containing most of them, statements declaring that the guarantees between the states are designed, within the framework of the League of Nations, to strengthen respect for peace by adding to the sanctions which would be imposed in event of peace being broken. Some of them concern territorial guarantees.

The list follows:

France and Belgium—Sept 10 and 15, 1920.
France and Czechoslovakia Jan. 25, 1924.
France and Poland — Feb. 19, 1921.
United States, Great Britain, France, and Japan, concerning the Pacific area—Dec. 13, 1921.
United States, Belgium, Great Britain, China, France, etc., relating to China—Feb. 6, 1906.
Servia and Czechoslovakia— Aug. 14, 1920.
Rumania and Czechoslovakia— April 23, 1921.
Poland and Rumania—March 3, 1921.
Italy and Servia— Jan. 27, 1924.
Italy and Czechoslokakia—July 5, 1924.
Restoration of Austria, Protocol No. 1, signed by Great Britain, France, Italy, Czechoslovakia and Austria—Oct. 4, 1922.
Financial reconstruction of Hungary, signed by Great Britain, France, Italy, Rumania, Servia, Czechslovakia, and Hungary—Mar. 14, 1924.
Austria and Czechoslovakia—Dec. 16, 1921.
Esthonia, Finland, Latvia, Poland—March 17, 1922.
Esthonia and Latvia— Nov. 1, 1923.

Another New Ford Model

We have just received and placed on exhibit in our showroom the NEWEST edition to the *FORD* line. A snappy job for business purposes.

The new very low prices and nifty new models with beautiful lacquer finish and additional accessories, all of which are now included in the new low prices, make the NEW *FORD* LINE the MOST attractive in history.

Keeping up with deliveries has been our big problem this year.

July sales have been the largest in history. The first six months of this year surpassed the whole of 1925 in sales volume.

NOW while prices are down is the time to buy your choice of the beautiful NEW *FORD* CARS.

Terms arranged, if desired.

J. J. DUFFUS, Limited
Peterborough

BIG OVERCOAT SOLD LOCALLY

Breast Measures 60 Inches and Waist 66—Fits Three Men.

BIGGEST IN CANADA.

What is believed to be the largest overcoat made in Canada has been sold by the local branch to the Grafton Company to a Peterborough customer. The buyer was six feet tall and weighed 385 pounds. The breast of the coat measures 60 inches and the wrist 66 inches. On view at the store is a picture of the coat buttoned around no less than three average sized men. The coat was made at the factory of the Grafton Company and according to the buyer is a splendid fit. The same gentleman gave orders for a number of collars size 23 inches.

TWO MORE ARRESTS FOR MANSLAUGHTER

Provincial Police Take Men at Niagara Falls To-day.

NIAGARA FALLS, Ont., Aug. 2 (Canadian Press).—Two more arrests were made by the Provincial Police today in connection with the death from alcoholic poisoning of three men at Allanburg on July 22. Frank Boyd, a mail carrier and John Tychinski, a laborer, both of this city, were chargeed with manslaughter, and remanded in custody until August 6.

Most Urgent Wants

There's a world of interest in the Want Ads. They reflect the urgent desires of various businesses, households and individuals.

The Wants tell what is most needed. If the cook has left, if a worker is needed in the office or factory, if an article of value is lost or found, if there is urgent necessity to sell a piece of property, secure tenants, roomers or boarders—all such conditions are expressed and met in the Want Columns.

The Wants are close to the heart interests of hte people. It is interesting to watch them carefully.

LOCALS

DR. T. P. McCULLOUGH,

Eye, Ear, Nose and Throat Specialist, 166 Brock street. Phone 36W. dtf

DANCING TO-NIGHT

Dancing every night at Chemong Park Pavilion, best of music and a good time. dtf—1879

SUMMER WOOD.

Cut short. Edgings $2.75 load; Slabs $3.75 load. Dinsdale, Phone 153. 26d30 2240

DANCE AT CURVE LAKE

In the Town Hall, every Thuraday night during month of August. Good music and lunch. 3d, 30, 4397

FISHING TACKLE.

We specialize in high-grade fishing tackle, plug baits, silk lines and steel rods. We also repair steel rods and put on agat tips. Millard's Bicycle Shop, 225 Hunter Street. Phone 234. 2d27-2485

CARD OF THANKS

Mrs. J. Meeks and family wish to extend their thanks for the kindness shown in their recent sad bereavement and also for floral offerings sent by friends and the beautiful wreaths from the Adam Hall Co., Canoe Co. and Bonnerworth Co.

NOTICE.

Terms for booths and amusement stands for the G. W. V. A. Civic Holiday sports can be obtained on application to the secretary, G.W. V.A., Murray street.

1d-28-2520.

NOTICE.

The Executive committee and members of the Sports committee will meet to-night in the G.W.V.A. Hall at 7 p.m. sharp.

1d-28-2519.

DR. A. W. McPHERSON

134 Murray Street

Infant Feeding and Children's Diseases. Office hours, 1.00 to 3.30 and 7.00 to 8.00 (except Thursdays, during August) 26d, 53, 2512

"MOVIES" IN YOUR OWN HOME.

Make your own "movies" and project them in your own home. It is simple with the new "Cine Kodak" and the "Kodascope" Projector. Let us show you all about it. Call or 'phone 368. The ROY STUDIO, 140 1-2 Hunter street. 6d-30.

NOTICE.

The Board of Health of North Monaghan, requests all persons who have not been recently vaccinated to have it done at once. When the schools open in September it may be necessary to exclude children from school if they have not been vaccinated. 3d28 31 1-2477

VACATION ENJOYMENT

Those travellers who demand Trunks and Hand Luggage that wil furnish real travel convenience, see window for special prices. Ladies' Hat Boxes and Suit cases; Boston Bags, Auto and Baggage Straps always in stock. W. H. ROBERTS, Leather Goods Store, Simcoe Street. Phone 1376J; residence 1732W. 2d, 2 5, 2518

BURNING PAVEMENTS

make your feet sting and sweat. British Army Foot Powder dusted into the shoes each morning makes walking easy and controls perspiration, giving wonderful relief to the sufferer. It destroys odors and preserves the leather in the shoes. 25 cents per can. Bond's Drug Store, George and Hunter.

Y.W.C.A. ACTIVITIES.

All girls of the city are invited to join the "Y" Outdoor Club this Tuesday evening for a hike up the river and a swim in the "Y" pool after. Miss Brownscombe will be in charge and the group will leave the Association at 6 o'clock.

This is special swimmers' month at the Y.W.C.A. pool. Swimmers may use the pool every day from 10 a.m. to 9.30 p.m. except Monday morning and Saturday afternoon and evening. Rate for the month $1.00.

Members and friends of the Association are invited to use the "Y" lawn for croquet and badminton.

1d-28-2511.

BASEBALL SCORES

TODAY'S GAMES

International

Reading—Jersey City.

No game; played on Sunday in double header.

1st game—

Syracuse	12	15 0
Toronto	7	18 4

Grabowski and Morrow; Faulkner, Maley, Doyle, Hubbel and O'Neill.

GAINED 10 POUNDS IN 22 DAYS

That's going some—but skinny men, women and children just can't help putting on good healthy flesh when they take McCoy's Cod Liver Extract Tablets.

Chock full of vitamines—the kind that are extracted from the livers of the cod—the kind that are a real help to frail, rundown, anaemic, skinny men and women.

Try these sugar coated tasteless tablets for 30 days—if they don't help greatly get your money back.

One woman gained ten pounds in twenty-two days. Sixty tablets, sixty cents. Ask the Harris Drug Store, McDermid & Jury, Jas. Lynch, Bond's Drug Store or any druggist for McCoy's Cod Liver Extract Tablets. Directions and formula on each box.

"Get McCoy's the original and genuine."

Graduation Gifts

If your boy or girl has passed their examinations, why not give a Gift of Jewelry?

They would appreciate a Wrist Watch, Signet Ring, Birthday Ring, Fountain Pen or Pencil.

Wrist Watch, $6.75 $10.00 and up.

Signet Ring, $1.50 and $2.50

Fountain Pen $1 and $2.50

Pencil, $1.00 and $1.50

A Gift now and they would enjoy their holidays better.

WARNE BROS.
349 GEORGE STREET
DIAMOND HALL
Phone 880.

OBITUARY.

WILLIAM JOSEPH GALLAGHER.

The death occurred very suddenly in Toronto on Monday, July 26th, of a well known resident of the city, William J. Gallagher, 219 Reid street, in his sixty-first year. The deceased, who had been in his usual condition of health prior to two days before his death, went to Toronto a few days before he took ill, to visit his daughter, Mrs. George Pacey. On Friday, the 23rd ultimo, he was taken suddenly ill, and, after an operation which was apparently quite successful, performed at St. Joseph's Hospital, passed away on the following Monday.

The funeral took place on Wednesday last, from St. Helen's church, Toronto, Rev. Father Bennett officiating, to Mount Hope cemetery, Toronto.

Survivors are his sorrowing wife and three daughters: Mrs. George Pacey of Toronto, Mrs. Charles Quinlan of Peterborough, and Miss Helen, at home. A brother in Toronto and one in Kingston also survive.

MILLBROOK NEWS.

MILLBROOK, Aug. 2.—Mr. and Mrs. Thompson, of Stirling, were guests at the parsonage, visiting Rev. F. H. and Mrs. Howard, last week.

Mr. and Mrs. Dayton, of Picton, were recent guests of Mr. and Mrs. P. I. Bentley, Mrs. Dayton being a sister of Mrs. Bentley's.

Mrs. Kenneth McKenzie, of Regina, Sask., was the guest of ex-Warden A. J. and Mrs. Henderson on unday.

Mr. and Mrs. George Farewell, of Sault Ste. Marie, and Mr. and Mrs. James Johnston, of Boston, have been recent visitors of Rev. F. H. and Mrs. Howard at the parsonage. Mr. Johnston is a brother of Mrs. Howard's.

Dr. Lawrence Fallis, of Detroit, is holidaying with his parents, Mr. A. J. Fallis, M.P.P., and Mrs. Fallis.

Mr. and Mrs. R. F. Downey and Mr. and Mrs. T. Cruikshanks, of Peterborough, were recent visitors with Rev. F. H. and Mrs. Howard at the parsonage.

Mrs. Henry Lord left for Winnipeg on Wednesday night in response to a telegram stating that her son, Albert, was seriously ill following an operation. Albert is employed in the boiler works of the Canadian National Railway, and it is feared that an accident of a serious nature caused the necessity for an operation; no particulars were given in the message received.

Misses Ella Elson and Kathleen Lancashire returned from Toronto on Friday evening, having accompanied their cousin, Miss Evelyn Tye., who has been visiting relatives in the east for the past year, that far on her return journey to her home in Vancouver, B.C.

The Liberals of Durham are holding their convention at Orono on Thursday, August 5, at 3 p.m. (standard time). A number of prominent speakers are expected to address the gathering, and a candidate will probably be chosen to represent the party in the forthcoming election.

Miss Matie Fitzgerald, her brother, Mr. Basil, of Toronto, and Mr. Bruce Fitzgerald, manager of the Bank of Toronto, Meaford, were recent guests of Mr. and Mrs. J. R. Eakins.

Mrs. R. J. Doak, and son Albert, motored to Orillia on Thursday to visit her daughter, Mrs. Bolton Price. Walter Sayles acted as chauffeur for the trip.

M. and Mrs. John J. Hislop, of Stratford, announce the engagement of their only daughter, Eleanor Elizabeth Hislop, B.A., to Dr. T. W. Alvin Gray, eldest son of Mr. and Mrs. Wentworth Gray, Millbrook, the marriage to take place in August.

Miss Marjorie Sayles is being congratulated on winning honors in her recent examinations at the Peterborough Business College, heading the list for her class.

Miss L. Burton is taking her annual holiday visiting her sister, Mrs. A. Smith, Sandwich, Ont.

Misses Audrey Larmer and Gladys Williamson, two of Miss Ethel McKnight's pupils, S. S. No. 8, Cavan, were successful in winning first and second prizes, respectively, in connection with the Baptie Scholarship which is donated to pupils taking the highest number of marks in the Entrance examination among those writing from Cavan Township. Both the girls were honor pupils when the entrance results were announced.

C. H. ACKERMAN TELLS ROTARY ABOUT MINING

Northern Ontario Still Conceals Large Ore Resources of All Kinds.

PUBLIC DUBIOUS.

Attitude Is Similar To That Towards Prairies 50 Years Ago, He Says.

"In the last two weeks I have seen samples of a very high grade of coal which has come out of Northern Ontario, and in the next four years we will be getting out of that portion of the province coal that will be of a high quality and which will be superior to any other in Canada," stated C. H. Ackerman in his address on the mining industry in Ontario and Quebec at the Rotary luncheon to-day at noon.

"To-day one large company is commencing to mine coal in the north and the speaker prophesied that it would not be long until the coal burners would be taking the place of oil burners in Ontario. He advised nobody to go into the mining game unless he had considerable backing and that one would be better to rely on experienced prospectors rather than on buying stock.

"The immediate industrial outlook in Canada offers but scant promise in comparison with the achievements of the past 25 years so the exploitation of natural resources is the logical field," said the speaker. "The popular attitude of mining to-day embodies all the indifference and hostility felt to the development of the western prairies fifty years ago when it was freely predicted that the C.P.R. would never earn its axle grease. Grain exports of an average annual value of approximately $150,000,000 for the last ten years are the heritage Canada owes to the courage and foresight of industrial and financial geniuses fifty years ago, who refused to be daunted by public disapproval. The mining industry will unfold a similar or possibly much greater story of achievement," said the speaker.

"One man can see under the ground as far as another and no further. Mining, of all enterprises, is therefore most dependable upon scientific knowledge. The greatest engineers recognize their fallibility and proceed only by slow stages, checking every step. Public interest in mining to-day is in the inverse ratio to the degree of technical skill employed and the public's only trusted counsellor is the enthusiastic promoter.

"Canada is a young country, but potentially very rich. We do not know yet how rich. We have only begun to study our resources .Canada with just one-half of one per cent. of the world's population contains much of the world's discovered copper, five per cent. of the gold, 12 per cent. of the silver, 20 per cent. of the world's cured fish, 32 per cent. of the pulpwood, 85 per cent. of the nickel, 88 per cent. of the asbestos and 90 per cent. of the cobalt.

"We have produced in one year, 12 per cent of the wheat and 12 per cent of the barley of the world and what is more important, one half of the world's exportable surplus of wheat. We rank third in gold production and the Canadian gold fields are the only large fields in the world to-day, that are increasing their production,' 'this last statement South Africa challenges, stated the speaker.

"The gold development in the Province of Ontario in the last few years has caused world wide comment. It has increased from practically nothing in fourteen years ago to a production of $25,669,262 in 1921 and it now looks as if the Province of Quebec in the next few years will have the same results. Ontario and Quebec have to date produced five grand prizes. The Cobalt district since 1905 has had a silver production of over $212 millions. Porcupine district, witha gold production of $136,771,309, since 1910 has an estimated ore reserve of $250 millions with potential ore of fabulous amount. Kirkland Lake district with a gold production of $13,851,471 since 1913, has an estimated ore reserve of $100 millions. The famous Sudbury nickle range district has for many years, has produced 85 per cent of the world's nickle, with a total, since 1908 of $190,589,628 and the Noranda find in Rouyan, Quebec, is now under extensive development and has every indication of being another grand prize and there is now a further property in Quebec called Amulet which is also looking very favorable,' 'concluded the speaker.

Mrs. Clark, of Ottawa, formerly Miss Chalmers sang two solos in a fine clear voice. The solos rendered were "We Come Down the Vale" and "Until."

WEDDING BELLS.

SMITH—TOOMS

On Wednesday evening, July 28th a very quiet wedding was solemnized at the Parsonage, Mark Street, when Ruth Dorothy Tooms became the bride of Orvel Louis Smith. The bride was becomingly attired in a gown of Copenhagen crepe, with large hat to match. The young couple were attended by Miss Viola Smith as bridesmaid and Mr. W. G. McNabb, who acted as best man. The happy couple will reside at 214 Munroe Avenue, Peterborough.

GRAHAM—SPEERS.

On Saturday, July 31st, at Bloor Street Baptist Church, Toronto, the marriage took place quietly of Lillian, daughter of Mr. and Mrs. William A. Speers, Yorkton, Saskatchewan, and Dr. S. Jethro Graham, of Peterborough. Rev. W. A. Cameron officiated. After a short honeymoon trip by motor, Dr. and Mrs. Graham will take up their residence in Peterborough.

AROUND THE CITY.

The government employment bureau reports for the week ending July July 31, placements 41; new applicants 20; number on the list 48.

Customs receipts for the port of Peterborough are considerably ahead for the month of July this year for the same month last year. For July, 1926, they were $92,926.57, and for July, 1925, the returns were 83,150.15, an increase of $9,776.42.

Building permits in this city show an increase for the month of July over the same month last year, but for the first seven months of this year the amount of permits issued are less than for the same period in 1925. Two large permits were issued this past month; the extension to the court house and the addition to St. John's Sunday school rooms. The permits for July were $44,135, and the total so far this year $157,153; for July, 1925, $36,751, and the total to date then, $174,367.

The number of deaths in the city for the month of July shows an increase over the month of June, but a decrease over the same month last year. Births show quite an increase over the month of June, and marriages show a decrease. For July, 1926, there were 27 deaths, 18 marriages and 50 deaths, and for June there were 25 deaths, 20 marriages and 43 births.

The C.G.E. and Sports Ladies' softball teams will play to-morrow night at Central park. The last meeting of these two teams produced a close, exciting game, and to-morrow's encounter, which starts at 6.15, will doubtless attract a large crowd.

A serious accident was narrowly averted on Saturday night at the corner of Rubidge and Charlotte Streets when a car driven by H. W. Wilgar ran into a horse and buggy. The occupants of the buggy were fortunately uninjured but the horse had its left leg broken. Dr. W. T. Rogers, vetinary surgeon, was called to the scene and after examining the horse gave orders to have it shot.

The unfortunate animal was despatched by Sergeant John Deanard of the local police.

Mr. Wilgar told the police that when the accident ocurred a street car was coming east and owing to the poor lighting on the corner, he did not see the horse until he was on top of it. He attempted to swing his car south to avoid the collision.

John McQurrie, who was driving the horse said that he was driving south on Rubidge street and had stopped at the corner of Charlotte Street in order to let the street car pass. He had just started up, he said, when he was hit.

One of the doors of the car was smashed while the glass and the windshield was broken.

George Street South added to the toll of auto crashes on Saturday when two cars came together at the intersection of Perry and George Streets. One car driven by Joe Paquette was going east on Perry, while the other was driven by W. C. Simmons was going south on George.

The cars were slightly damaged, but the occupants escaped unhurt.

Two cars came together in a head on collision at the corner of George and Hunter Street, late on Saturday afternoon. One car driven by Gordon Lane of Apsley was proceeding north on George Street and while turning west on Hunter collided with a car driven by Charles Dunnett who was going north on George. Mr. Dunnett had his lip bruised, it is believed by the steering wheel, but apart from that no injuries were sustained by either driver.

Financial News and Views

Latest Comment on Grain and Industrial Markets | Closing Quotations on the Principal Active Stocks

Quotations Over Stobie, Forlong and Co. wire.

NEW YORK STOCKS.

	High	Low	Close
Atchison Rly.	139⅜	138⅝	139
American Can.	62	60⅝	61⅝
American Loco.	104⅛	103⅝	103⅞
Smelters	135⅞	133⅝	135⅛
Baldwin	121¼	120½	121⅛
Balt. and Ohio	102⅛	100¾	101
Cast-Iron Pipe	244	239¾	240¼
Ches. and Ohio	144	142	144
Cal. Petrol	33	32¾	33
Dodge Bros. A.	38⅛	37½	37½
Dup. De Nem.	289¾	280½	288¼
Famous Players	116⅝	116½	116⅝
Fleischmann	49⅛	48⅛	48
General Motors	201½	190¾	201½
Hudson Motor	75¼	73¼	74¼
Int. Harvester	129¼	128⅝	129⅝
Inter. Nickel	38⅝	38¼	38⅜
U.S. Ind. Alco.	57	55½	56½
Coca-Cola	158⅞	158¾	158⅞
Mack Truck	126½	125	126⅛
Marland Oil	59¾	57⅞	59¾
U.S. Rubber	58¾	58⅛	58⅛
Sears Roebuck	55⅜	54¾	55⅜
Pan-American B	69⅛	67⅝	69⅞
Montgomery Wd	72¼	71¼	71¾
South. Rail	121¾	120¼	120⅝
White Motors	61⅛	60¼	60¾
U. S. Steel	148	146¾	147
Yellow Cab	29⅜	25¼	29⅞
Philips Petrol	48⅜	47¾	48⅜
Youngs. Tube	90¼	89¼	90¼

CHICAGO WHEAT.

	High	Low	Close
Sept.	143	139⅜	139⅞
Oct.	147¼	143½	144

CHICAGO RYE.

Sept.	106¾	104½	104½
Oct.	110	109	109

CHICAGO CORN.

Sept.	84¾	83½	83¾
Oct.	88¾	86½	88⅛

Wheat Prices Fall As Weather Improves

CHICAGO, Aug. 2 (Canadian Press).—Wheat prices underwent a sharp early setback today. Besides better weather for the wheat crop in Canada and big receipts in Chicago, bearish estimates of the domestic wheat yield, both winter and spring, led to heavy selling pressure. Opening 1-4c to 2c lower, wheat soon showed decidedly an additional downturn. Corn, oats, and provisions were easier: corn starting 1-8c to 5-8c off, and then sagging a little more.

DID YOU EVER STOP TO THINK?

By Edson R. Waite, Secretary, Shawnee, Okla., Board o Commerce.

THAT "it can be done" is a good slogan.

THAT in some cities too many business men spend too much time on the mourners' bench.

THAT a lot of people should talk more business and less gossip, and not try to "high brow" their way.

THAT a little carelessness in talking sometimes does much harm.

THAT sometimes a convenient memory comes in handy: sometimes it gets you in wrong.

THAT it does not pay to hunt grief—it finds you quick enough.

THAT some people talk as though business men were only half human.

THAT'S all wrong—the majority of the business men are boosters and city builders.

THAT their thoughts are not all for cold efficiency in business and the making of dollars.

THAT business men are just plain living and thinking people like the rest of the folks. They are very much human and have an inborn love for their home city.

Modern business men give freely of their time and money towards the upbuilding of the community in which they live.

(Copyright, 1926.)

HOROSCOPE

"The Stars Incline, but do not Compel"

(Copyright, McClure Syndicate.)

SUNDAY, AUGUST 1, 1926.

Astrologers read this as rather an unfortunate day in which it is wel to maintain a cool head and busy hands.

There is a sign supposed to indicate strong influences toward speculation, which will not be lucky at this time.

Women are subject to unfavorable planetary influences today, making for restlessness and instability.

It is not an auspcious sway under which to carry on summer flirtations or really serious love affairs, since brief interest is probable on both sides.

Theaters and other places of amusement may have unprofitable times before the beginning of the autumn season which is to develop many new conditions for managers as well as players.

In certain cities there may be overbuilding of all sorts of places of entertainment, which will not be well patronized, the seers foretell, because of a national trend toward thrift and economy.

Churches are now subject to a direction of the stars making for great competition, pomp and circumstance and bitter dissensions.

Again the seers announce that secret intrigues and plots among persons of differing religious beliefs may be expected. Something like a mysterious holy war may be expected, astrologers predict.

Uranus today is in an aspect most inviting to serious thought and to spiritual insight. Sermons should be well received, even though the weather is likely to be warm.

The lunation this month falls n an affliction of many of the major planets and is ominous for the whole wo ld.

Serious difficulties will afflict the ruling powers of Europe, it is foretold, but Jupiter gives promise of a happy issue.

Persons whose birthdate it is may have a year of much activity coupled with more or less anxiety.

Children born on this day may be endowed with sincere, straightforward natures, which make them victims of double-dealing when they are grown. These subjects of Leo usually have active and constructive minds.

CHARMING HOUSE OF ENGLISH TYPE

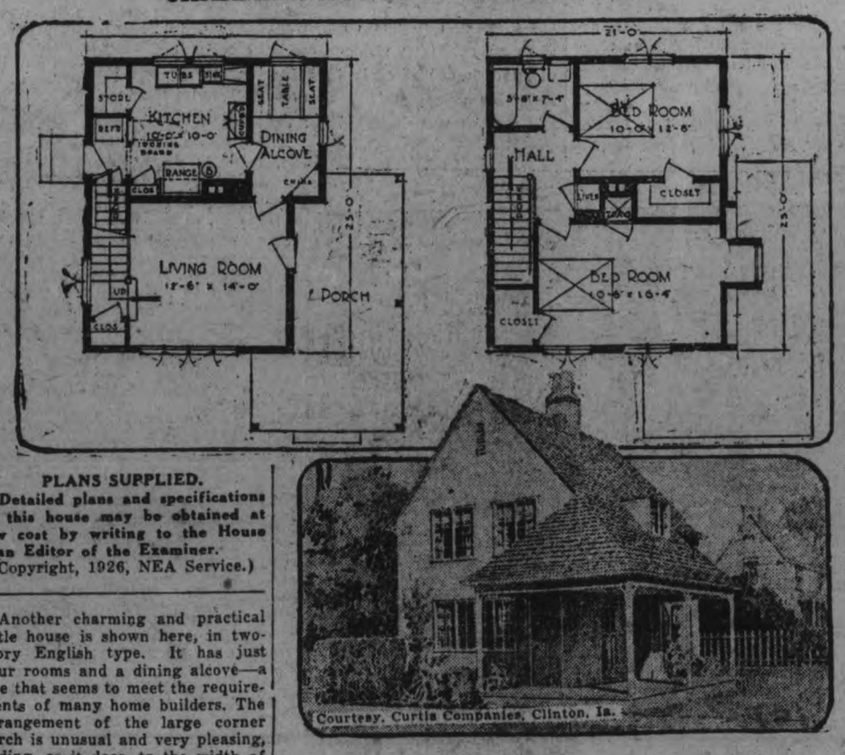

PLANS SUPPLIED.

Detailed plans and specifications of this house may be obtained at low cost by writing to the House Plan Editor of the Examiner.

(Copyright, 1926, NEA Service.)

Courtesy, Curtis Companies, Clinton, Ia.

Another charming and practical little house is shown here, in two-story English type. It has just four rooms and a dining alcove—a size that seems to meet the requirements of many home builders. The arrangement of the large corner porch is unusual and very pleasing, adding, as it does, to the width of the house. The single chimney in the centre of the house is economical. It serves both kitchen range and furnace, and if a fireplace were wanted in this house, the same chimney could be made to serve.

There is no vestibule or entrance hall in this small home. That space is added to the living room instead.

The dining alcove opens from both kitchen and living room. It is large enough to have casements on two sides, and to include a corner china closet. The kitchen is supplemented by a store closet. Notice the handy location of the refrigerator, outside of the kitchen, and just inside the grade door.

Extra large closets feature the two bedrooms upstairs. The casement windows on two sides assure a good circulation of air in these sleeping rooms. The casements in pairs and groups add much to the exterior of this house, and are thoroughly in keeping with the English type of the house.

KING FORECASTS PROGRESS PEACE AND PROSPERITY

Addresses Large Audience at Beaverton on Saturday Night.

ONE GREAT PARTY.

Liberal Leader Urges Avoidance of Three Cornered Contest This Year.

BEAVERTON, Ont., August 2.—Canadian Press. — "Progress, prosperity, peace and plenty," were forecast by the Liberal leader or Saturday night, if the policies set in motion by the late government could be continued.

The Right Hon. Mackenzie King spoke in Muskoka-Ontario constituency to a crowd, many of whom were summer residents of the Lake Simcoe district.

At the outset Mr. King said he wished that the campaign had been of a type which would have permitted him to devote time to North York, one of the adjoining constituencies. If it was not for the demands of a cross-Canada tour "nothing could keep me from accepting the nomination of friends there," said Mr. King. Last year he had been able to devote only a few days to North York. The Liberals in Prince Albert, Sask. ,in offering the nomination there, pointed out that he would be freer to give time to the campaign in this country as a whole.

Mr. Meighen's tariff protection for every section of the country and for every industry was impractical. The Conservative leader had a genius for shaping matters so that when the time came for public action he could retreat behind a screen of his making.

Mr. King supported the Tariff Advisory Board as being "the best way to proceed at the present time." How could a generally higher tariff help this country? It would only serve to increase the cost of living to every one.

"People have heard the blue ruin talk but now they know that prosperity is here," he said Mr. Meighen has announced that the Liberal government was going to ruin the farming industry yet to-day the industry was never in better shape. In referring to the Liberal candidate, J. B. Johnston, who has been a Progressive-Labor Member of the Ontario Legislature, Mr. King emphasized the advantages of "one great strong party." The three-cornered contests of 1925 were foolish and should be avoided this year.

Mr. Johnston in accepting the Liberal nomination was "doing the right thing." Since when was co-operation wrong? asked Mr. King in defending the relations between the government and the Progressives.

"We worked along loyally and well thrqugh the session. Then towards the end of the session we found some Progressives who had previously been Tories, were breaking away, and giving their support to the Conservatives —"when this situation became apparent dissolution had been aske for.

A shout from the audience "What about the customs scandal?" brought an invitation from Mr. King to come to the platform, "to tell us what the customs scandal is." There are many in Canada to-day, he proceeded, who had not the courage to speak in public but only to whisper in the alleys and to shout "scandal" from a crowd.

"I do not propose to see men of highest aims slandered out of public life."

The persistent rattle of stones being thrown upon the tin roof of the skating rink, where the meeting was, caused Mr. King to pray for same Conservative to have the throwing stopped unless they wanted it to be believed that the Conservatives were responsible.

Some one in the audience came up and stood under the platform shouting that Conservatives were not responsible, but the crowd shouted him down, and Mr. King proceeded to quote Inspector Duncan's own statement regarding completeness of the report. Part of the evidence, the diary of Bisaillon's stenographer, relating to private life, was not published. Nothing to do with Inspector's Duncan's customs work was omitted.

"Who was Inspector Duncan?" called out a voice.

"Well, I know that he was on the Toronto police force for a long time" returned Mr. King.

"A Liberal or a Conservative?"

"As to that, I really don't know—but I know he was a most efficient officer for whom I have the utmost respect," retorted the Liberal leader.

Mr. King left for Kenora where he will address a meeting on Monday night.

VETERINARY

DR. W. P. McELROY, Vet. Sur., office and residence, 190 Charlotte St., Charlbond Bldg., Peterboro Phone 1623J.

IT PAYS TO ADVERTISE

FEET MADE FIT!

New Method

WILLIAM ANDREW SETTLE
Osteopath
124 Hunter Street. Telephone 649.
ALL DISEASES TREATED

MASQUERADE HELD AT JUNIPER ISLAND

Annual Children's Party Is Most Enjoyable Event.

One of the prettiest sights of the season is the annual masquarade for the children between the ages of 2 and 14 years, and which came of most successfully on Wednesday evening, despite the threatenng appearance of the weather. A large number of children were in costume Games was played, followed by the Grand March, and the judges who were Madames Goldsmith and Grainger, and Mr. E. Burritt had no easy task in making the awards, which were as follows:

Best Girl's Costume—Miss Sheila Young as an Hawaiian.

Best Boy's Costume — Martin Dick Wetherspoon, a Courier.

Original— Miss Ruth Guinlock, a Balloon Girl; and, Miss Virgina McKay as "Hires."

Comics — Master Henderson, "Happy Hooligan" and Master Porter, "Highland Comic Doll."

The tiny tots prizes went to Dianna Lockhart and Andie Andrews, as "Gold Dust Twins". Bobby Porter as "Bunny" and Jack Porter, a "Chinaman."

Jane Currier and George Cook were the lucky number dance prize, and "Scotie" Elmsley that for the Rug dance, while each little guest was given a bag of sweets.

Scenes of those in costume were:
Jane Currier—Rosebud.
Ruth East—Witch.
Irene Fraser— Night.
June Fraser—Cupid.
Jackie Grahame—Ballet dancer.
Eileen Mahoood— Indian.
Dorothy Raikey—Butterfly.
Dorothy Annesley—Italian Girl.
Rosemary Annesley—Gipsy Boy.
Elspeth Chisholm—Woodsprite.
Elspeth Hoyle— Ballet Girl.
Miss McKay— Fire and Rain.
Master Howard—Jester.
John Gwinlock—Zulu.
George Cook—Sissie.
John Annesley—Robin Hood.
Clowns— Jim Harvey and Dick Greening.
Ken May—Mexican soldier.
Eric Denston—Minstrel.
Miss Gordon Smith, Miss Crouzer and the Misses Morson and Fairbairn were in charge of the party, which closed by singing the National Anthem.

IT'S HERE!
THE WONDERFUL NEW BRUNSWICK MACHINE AT HEINTZMAN HALL. COME IN AND HEAR THIS WONDERFUL INSTRUMENT AT HEINTZMAN HALL. PHONE 258. 1d28 2510

If You Want a Real Healthy Thirst Quencher—
VERNOR'S GINGER ALE
Both Strengthens and Refreshs
DEAN'S Op the Capitol, George Street

PHONE 480 DAY OR NIGHT
HERB STINSON
LIVERY
121 Stewart St. — New Sedans
s.m.w.

MARCELLING
Phone 2074w
MRS. E. M. BARRIE
mwf-1152

THE 25c CARTAGE
NO MORE. - - NO LESS.
We move anything to any part of the city. Trunks to and from stations. Local and ong distance hauling. Three trucks. No delay.
DAY PHONE 2392
NIGHT
m w f

THE JEAN RIDDICK YARN SHOP
shows an unusually large stock of Yarns, Hosiery, Underwear, etc. Come and see us and save money. WE SELL FOR LESS!

Lakefield and Stoney Lake Service

Steamers leave Lakefield on arrival of morning and noon trains and bus leaving Peterboro at 5.25, arriving Lakefield at 5.40.

Steamers leave the Lake to have passengers arrive in Peterboro at 8 a.m., 11.45 a.m. and 5.10 p.m.

For excursion rates, etc., phone 548 or see F. G. Young, 434 Park street.

W. GORDON HALL
Electrical Contractor
Wiring and Repair Work.
Vacuum to Rent. Phone 544R15

Renew Your Subscription

12 PAGES

The Evening Examiner

PROBABILITIES.
Light to moderate winds; fair to-night and Wednesday, continuing warm.

VOL. LVIII., No. 28 | PETERBOROUGH, TUESDAY, AUGUST 3, 1926 | PRICE THREE CENTS

LAWN SOCIAL | **Wednesday Aug. 4th** | *Grounds of the Immaculate Conception. Sale of fancy Work, Ice Cream and Soft Drinks. Lunch Counter, Entertainment and Band—Admission to Grounds Free*

COUNCIL RESCINDS PERMISSION FOR RE-ERECTING WAREHOUSE NOT ACCORDING TO FIRE BY-LAW

J. H. Ferguson Will Be Required To Comply With By-laws.

AUGUST MEETING.

Routine Business Occupies Most of Time at Short Meeting.

The location and construction of the grain shed owned by J. H. Ferguson, and now located at the corner of Charlotte and Aylmer streets, brought a petition before the City Council, at the August meeting last night, protesting against the type of building to be erected, and as a result the council rescinded the motion passed at the June meeting giving permission for erection of the building if certain alterations were made.

At the June meeting of the council permission was given for the removal of the building to a site on the C.N.R. property south of King street and west of Aylmer street if the roof were made fireproof and the walls sheeted with asbestos and metal. Last night a motion was passed requiring the city clery to notify the petitioners against the building that it would be required to conform with the city by-laws. Some confusion existed for a few minutes as to what effects the two motions would have, but Alderman Ackerman moved that the first motion be rescinded, thereby clearing the muddle.

It was felt by the aldermen who spoke in favor of requiring compliance with the by-laws that a dangerous precedent would be established. Alderman Hancock asserted on the other hand that the opposition of the petitioners had really been to a warehouse of any description, but that land alongside railways tracks could be nothing else but a commercial area. He also feared that some steps might be taken against the city for damages for forcing a change in plans.

It would have seemed to any passerby during the council meeting that there was a fire somewhere in the city hall, as two fire vehicles were parked outside. One was a combination pumper, chemical, and hose wagon, Bickel equipment on Godfredson chassis, en route to the Midland Fire Department and brought this way for the inspection of the council. The other was a Godfredson chassis, 240-inch wheel base, with long steel channel frame, constructed to hold ladder equipment such as the city now has on a horse-drawn gear. At the last meeting of the Fire, Water, and Light committee tenders for such chassis both with and without equipment, were opened, and the chief's report on the various types was handed to the city clerk tonight with a request for copies for all the aldermen.

Routine business occupied most of the session, whih ended before ten o'clock. Important among the items was a resolution ordering the preparing of a by-law to provide for making through streets of certain streets in the city, and requiring all vehicles to stop before entering or crossing them.

A deputation was present from Walkerfield avenue, consisting of H. J. McCannan and J. B. Doran. They sought some attention to the roadway, asking particularly that a manhole on the street be lowered, and were promised consideration.

When a by-law authoriing the paving of Rubidge street was passed City Engineer Parsons asked concerning the division of the cost of the curbing. At a recent meeting the council decided that any ratepayers wanting curbing in front of their property should be granted it, and should pay the full cost. Where curbing has been done with paving

(Turn to page five, please.)

HAVING DECIDED TO REDUCE PRICE, WE WILL NOW SELL DRY 12 INCHES PINE MILLWOOD AT FIVE DOLLARS PER LARGE TEAM BOX LOAD. BEST BUY IN THE CITY. THE PETERBOROUGH LUMBER CO. LTD. 'PHONE 545.
3d-31-2524

Most British Physicians Stick to the Mustache

NOTTINGHAM, Eng., Aug. 3.—(AP).— Doctors stick to the mustache more than any other section of the community, according to observations here. At the British Medical Association meeting recently it was noted that only about twenty of the 250 delegates were shaven on the upper lip.

The question has often been asked, but never answered, as to why British doctors prefer a mustache to a shaved lip. One delegate humorously remarked that, judging from the great number of mustached doctors, the General Medical Council may be expected to decide in the near future that all doctors adopt the mustache.

FOREST FIRES ARE DYING OUT

Wind Falls as the Showers Dampen Blaze in Manitoba.

PEAT BURNING

THE PAS, Man., August 3. —(Canadian Press.— The dying down of the wind which spread the flames of forest fires was reported to-day and the showers which have been fairly general through out Northern Manitoba, also, improved the fire situation. Prospects are believed bright for bringing the blaes under control. The pall of smoke over hanging the country is said to be due to the burning of peat.

MANY VESSELS REPAIRED HERE

Rye Shop Overhauls Cruisers Which Pass Through City.

DAMAGED ON TRIP.

A number of cruisers belonging to local and out of town owners have undergone repairs at the Rye boathouse during the present season.

The Carpe Diem, a fine cruiser, the property of a New York man was recently repaired. A boat belonging to E. P. Clarkson of Toronto who is connected with the Dodge Brothers Motor company was recaulked and fitted with new engines and machinery. Another ship which struck a log in the Otonabee came in with a broken strut and was satisfactorily fixed up. Another job was the repairing of the propeller and stern post of a Detroit cruiser which also came in contact with a floating log.

A boat belonging to Judge Hudspeth of New Jersey is now being overhauled in readiness for the Judge's departure for Stoney Lake this week.

TWO EARTHQUAKES.

Instruments Record Shocks Many Thousand Miles Away.

TORONTO, Aug. 3.—(Canadian Press.)—Two earthquakes, several thousand miles distant, were recorded at the Dominion meteorological Bureau here last night and to-day, but were not distinct enough for officials to ascertain their whereabouts. They continued for several hours.

RYE'S PAVILION

We regret that owing to the failure of the SOUTHERN ISLE O' BLUE ORCHESTRA to make good on their contract, we have to announce to our patrons that this event is cancelled, and we will run our REGULAR DANCE with BIG 4 ORCHESTRA PLAYING

Men Haunt Beauty Shops Cosmetic Makers Are Told

CHICAGO, August 3.—(Canadian Press.) — Proof that men haunted feminine beauty parlours was offered at the meeting of the American Casmetician's Society here to-day, when it was shown that men bought eight million dollars worth of hair dye last year with other items in proportion. Barber shops will soon be masculine beauty parlours, it was forecasted.

MEMBER WOULD SEND ANDREWS BACK TO STATES

Suggests That He Be Advised To Amend Affairs There.

POISONING BRITISH.

Foreign Secretary Rebukes Speaker For Attitude To Friendly Nation.

LONDON, Aug. 3. —(AP). —T. A. MacQuisten was called to order in the House of Commons yesterday by Foreign Secretary Chamberlain, when he asked the Foreign Secretary to suggest to Brigadier General Lincoln C. Andrews chief of the United States prohibition enforcement service, that he return to his own country and "amend the disgraceful state of affairs as regards prohibition there." Mr Chamberlain was cheered when he said he deprecated the tone of the member's remark, as it was really not an attitude which should be adopted toward another great and friendly nation."

Mr. MacQuisten's reference to General Andrews was prefaced by a question whether the British government's recent arrangements with the Andrew's mission, relating to the smuggling of liquor into the United States were of a reciprocal character.

MacQuisten intimated that American citizens never had been poisoned by liquor smuggled into the United States, but that a score of British subjects had been poisoned by bootleg liquor sent out of the United States, presumably to Canada.

The incident ended with laughter after Mr. Chamberlain attempted to silence MacQuisten and the member retorted:

"Haven't I the right to be indignant at British citizens being poisoned by bootleg liquor from the United States."

Indian Colonial Divorce Bill.

W. G. A. Ormsby-Gore, under-Secretary to the Secretary of State for the Dominions replying to a suggestion made by H. G. Williams M.P., in the House of Commons, that the terms of the Indian Colonial Divorce Bill should be brought to the notice of the Imperial Conference with a view to arranging an extension of the Bill to the self-governing Dominions, and the passage of similar legislation by these Dominions, said His Majesty's Government had not contemplated extending the principles of the Bill to cover the cases of persons domiciled in Great Britain or resident in the Dominions, or having the matter discussed at the Imperial Conference. However, it would be open to any Dominion representative to raise the question at the Imperial Conference, the under-secretary said.

PROTECTION IN FILMS.

British Firms Unable To Come To Agreement in Curtailing Pictures.

LONDON, Aug. 3.—(Canadian Press.)— The joint committee of various branches of the film trade of England which has been trying to evolve a scheme to increase production of British films with consequent curtailment of the United States' films shown here, to-day announced it had failed to find a solution of the problem. An attempt to bring about reciprocal arrangement for the exhibition of British films in the United States was also unsuccessful, it was announced.

WATER TRIP TO LINDSAY.
ON TUESDAY, AUGUST 10TH, STEAMER STONEY LAKE WILL LEAVE THE GEORGE STREET WHARF AT 7.30 A.M. FOR LINDSAY. PASSENGERS WILL RETURN BY SPECIAL C. P. R. TRAIN, ARRIVE IN PETERBORO ABOUT 8 O'CLOCK. BOAT AND TRAIN: ADULTS, $1.50; CHILDREN, 75c. 3d3 4 7 2527

Wheat starts

MINISTER OF CUSTOMS GIVES PROOF OF ASSERTIONS MADE IN REPLY TO LIBERAL LEADER

Hon. H. H. Stevens Replies to the Challenge of the Prime Minister For Substantiation of His State ments.

MR. KING WAS ADEPT AT EQUIVOCATION.

Quotes From Hansard That Mackenzie King Had Defended Action of Mr. Boi vin, Former Minister of Customs an d Excise.

OTTAWA, Ont., Aug. 3. —(Canadian Press).— Hon. H. H. Stevens, Minister of Customs and Excise, in a statement issued yesterday, replies to the challenge of former Premier King, Liberal leader, for substantiation of the assertion which Mr. Stevens made in his open letter issued on Thursday last with respect to the customs probe.

The text of Mr. Stevens' statement is as follows:

"Mr. King says that in the committee's report to parliament there was no reflection either on his government or Mr. Boivin, yet Mr. Stevens' amendment in the House proceeded to censure the government."

"I have already declared that Mr. King was an adept at equivocation. The above quoted statement when compared with the facts will amply prove it. The facts are as follows:

"On page 3062 of the evidence of the special committee is set fotth a resolution moved by Mr. Bennett and seconded by myself, which resolution charges that, Ministerial action has been influenced by the improper charges of political associates * * * * * resulting in the suspension and in some instances loss of revenue to the country.

"The resolution concludes with the words:

The action of the Hon. George H. Boivin, the present Minister of Customs and Excise in these matters merits the censure of the House

"This resolution was defeated five to four, all of the four Conservative members voting for the resolution, the Liberals and the Independent voting against it.

"Later on when the report was tendered to the House for adoption I moved a resolution in almost the same terms, which resolution will be found on page 5018 of Hansard, and which was carried by a majorty of 12 in the House, and yet Mr. King has the audacity to assert that I made no effort to bring this vote of censure before the committee.

"Next Mr. King challenges me to produce from Hansard a single quotation which will show that he defended the action of Mr. Boivin. I will now show that he not only defended Mr. Boivin, but Mr. Bureau also. Pages 5147, 5148 and 5149 are largely devoted to a defense of Mr. Bureau and from which I quote:

Mr. Mackenzie King: All the time that Mr. Bureau was in the ministry I never knew of an act on his part with respect to the administration of the department of customs which was dishonorable or dishonest in any way.

"And again I am not prepared yet to believe the charges made against Mr. Bureau.

"I now quote from the unanimous report of the committee which report Mr. King accepted in full: the Hon. Jacques Bureau failed to appreciate and properly discharge the responsibilities of his office.

"Now as to Mr. King's defense of Mr. Boivin, on page No. 5151 of Hansard in the same speech Mr. King said::— Of all the men that I have had the privilege of being associated with in the administration of this country I cannot recall one who ever took up the work of his department with the same zeal, etc. * * * *

"Then he asks: Why was not censure of Mr. Boivin included in the report?

"I have already cited one reason, but there was another instance, viz. the notorious Aziz case. We moved in committee to report this to the House but the Liberal majority voted it down."

CLUES OF CRIME CONFUSE POLICE

Note Says Woman Killed Self and Child and Father Suicided.

NEIGHBORS DIFFER.

NASHFIELD, Mich., August 3. —(Canadian Press). — Confusing clues confronted officials attempting today to solve deaths of John Bogar, 50, his daughter Agnes, 25, and the latter's five year old daughter, whose bodies were found at their farm near here yesterday. The child had been poisoned and marks on the woman indicated that she had been beaten. Bogar was hanging by the neck.

A note in Bogar's handwriting declared the woman had poisoned the child, and then committed suicide and that he would commit suicide. Neighbours, however, declared Bogar and his daughter had quarrelled over the latter's fiance, whom the father had ejected the night previously.

RAY ALLAN MEMORIAL.

Already acknowledged	$50.00
Inverlea Boys (proceeds of concert)	3.80

Jail Governor Must Pay For Humiliating Prisoner

LONDON, Aug. 3.—(Canadian Press).—For forcing William McConnell, a Bedfordshire farmer, to wear prison clothes while he was a prisoner on remand in Bedford Jail last December Herbert Pickering, ex-governor of the prison was ordered to pay $25 at Bedford county court. The Judge said it was repulsive that a man decently brought up should be forced to wear clothes that a number of prisoners before had worn. A prisoner's clothing should be taken away for one evening only for search, he added.

PREACHER SHOT DURING SERMON

Bootleggers Believed To Blame For Murder of Evangelist.

MAN ARRESTED.

MORGANTOWN, Kentucky, Aug 3. — (Canadian Press). — Shots through an open window killed the Rev. Mr. Moss, an evangelist, when he was standing in the pulpit, and fatally wounded Mrs. Jerome Robinson, who was sitting in front row of the chair in a local church last night. Several persons narrowly escaped.

Clifford Wilson was arrested and held after a girl told the police she saw him fire the shots. It is believed the evangelist's stand against boot-legging was responsible for the shooting. Reports had been that he was really a federal liquor detective.

116 WERE DROWNED.

Latest Figures on Loss of Life in Recent Japanese Flood.

TOKIO, Aug. 3. — (Canadian Press.)—On the basis of the latest figures available it is believed that 116 persons lost their lives in the recent floods in the Niigata Prefrecture, across the island from Tokio.

THURSDAY HALF HOLIDAY TRIP.
AUGUST 5TH, TO GORE'S LANDING, STR. STONEY LAKE WILL LEAVE GEORGE STREET WHARF AT 1.30 FOR RICE LAKE AND GORE'S LANDING. ROUND TRIP, 75c; CHILDREN 40c.
3d30 2516

PHYSICIAN WANTED.
APPLICATIONS FOR A PHYSICIAN FOR THE CANADIAN GENERAL ELECTRIC CO. MUTUAL BENEFIT SOCIETY WILL BE RECEIVED UP TO AUGUST THE 6TH. F. A. SHANNON, SECRETARY, MUTUAL BENEFIT SOCIETY.
4d3[illegible]2513

Childish Play Fatal Lad Is Burned At Stake

WHITING, Ind., Aug. 3.—(United Press). — George Cannac, R 9, is dead, the victim of his play fellows, who "burned him at the stake." He died before rescurer could reach him The group of playmates decided upon George as the captive to be burned in the "Indian Pageant." He was tied to a stake but the fire would not light so some one poured turpentine on the wood at his feet and on his clothing. He was in flames in a momenet later. Policement were unable to learn the names of his companions, who fled screaming when the fire started.

POINCARE MAY ASK AID FROM OTHER NATIONS

Paris Reports Say American Banks Will Participate in Loan 66.

IN WITH HOLLAND.

French Ministry Denies Such a Policy—Press Criticizes Premier's Policy.

PARIS, Aug. 3.—Although two weeks ago the Chamber overthrew the Briand-Caillaux Government because of its opposition to M. Caillaux's proposal to employ a system of foreign credits for the salvation of the franc and although the popularity of Premier Poincare's proposals has been due to the fact that they represented an effort by France alone to redeem her position, it seems not unlikely that the present Government will also have to take the road to seeking foreign credits if it is to succeed in any real measure of stabilization.

These credits, it is stated, will be sought in England and Holland, though it is believed that American banks will participate with the Dutch banks, thus avoiding direct infringement of the Washington ban on further credits to countries which have not made a debt settlement.

This news that the Government might find itself obliged to seek foreign credits was published yesterday by the Radical newspaper Quotidien, which added that in order to obtain them the Government might ask ratification of the Churchill-Caillaux debt agreement, while holding the Washington agreement in reserve. The Belgian ministers, Franqui and Vandervelde, were stated to be responsible for the changed opinion of the French Premier, and the Minister of Commerce, M. Bokanowski, was quoted as having stated in the Chamber lobbies that Premier Poincare was now convinced that complete financial restoration could not be accomplished without foreign aid.

Denial by Finance Ministry

To these reports the Finance Ministry last night issued a blanket de-

(Turn to Page 7, Please)

HEAT HAS TAKEN TOLL OF WHEAT

Saskatchewan Fields Are the Chief Sufferers From Lack of Moisture.

MANITOBA GOOD.

WINNIPEG, Aug. 3 (Canadian Press Despatch).—The torrid heat which the West experienced during the past ten days has taken heavy toll, particularly in Saskatchwan, and Alberta, of Western Canada's grain fields, according to the fourth general crop report of The Manitoba Free Press.

In Manitoba the crop has come through in good shape and promises to equal that of last year, and may, even go better in some districts. All wheat is fully in head, and outside of a few districts, wheat-cutting will be general by the end of the first week in August. In some localities moisture is still required. At many points the crop is ripening too fast, but prospects generally are good, and there is little damage, although stem rust has been reported from several sections, but the weather has been unfavorable for its development.

Yield to Be Lower

The Saskatchewan crop is the chief sufferer from heat and drouth, and, the report declares, indications at this date point to a yield far below that of a year ago, with further deterioration feared, as practically every point stresses the immediate need of rain. Without rain and

(Turn to Page 11, Please)

CUSTOMS OFFICIALS COMMENCE TO LAY CHARGES AGAINST MEN NOW HELD FOR MANSLAUGHTER

Others To Be Arrested For Part in Smuggling Liquor.

ARRESTS IN STATES.

Eight Held at Rochester and Seven at Niagara Falls.

TORONTO, Aug. 3 (Canadian Press)e.—Charges will probably be laid late today against those arrested and those about whom there is information in connection with the smuggling into Canada and the sale of poison liquor. C. B. Alexander, Dominion preventive officer, left Toronto today to lay charges in behalf of the Federal Government. Arrests are expected in several cities in the province.

Peter White, K.C., who has been retained by the Department of Customs at Ottawa, was in conference today with the Hon. W. H. Price, acting Attorney-General of Ontario. After the conference, the latter stated that Mr. White had been given all the information in the hands of the Provincial Government and that Mr. White would look after the smuggling end of the investigation for the Federal Government.

Hon. Mr. Price stated that the manslaughter charges laid against several persons would be prosecuted by the crown attorneys in the various places where the arrests had taken place.

Face New Charges

HAMILTON, Aug. 3 (Canadian Press).—Three new charges were laid today against Rocco Perry and four others held on charges of manslaughter in connection with the alcoholic poisoning deaths. They now also face charges of selling alcohol, smuggling, and failing to pay duty.

At Rochester, N.Y., eight persons indicted by the Federal grand jury were arrested today. Four of them were employees of a varnish company. The others were accused of operating a still.

TORONTO, Aug. 3.— With the arrest yesterday in Niagara Falls, Ont., of Frank Boyd and John Tychynski on charges of manslaughter, the total number under arrest in the Province of Ontario in connection with alcoholic poisoning investigations now stands at sixteen. Three are from Toronto, seven from Niagara Falls, five from Hamilton, and one from Oakville.

Eighteen Ontario residents and more than a score Americans are dead from drinking the poison liquor.

Boyd was one of those named in the indictment of the United States Grand Jury, the only Canadian named who has not been arrested being Jacob Feinberg, whose address is unknown.

Seven Arrested at Falls.

NIAGARA Falls, Ont., Aug. 3.

(Turn to Page 2, Please)

Jerusalem Also Has Its Heavy Traffic Problems

JERUSALEM, Aug. 3.— Jerusalem is in for some town planning. One of the most ancient of known cities is thus endeavoring to reconcile its cramped streets, twisting passages and magnificent walls to the exigencies of modern civic life. The work is in charge of Sir Ronald Storrs, governor of Jerusalem, who has already assembled an exhaustive series of maps outlining the present situation and showing what work is to be done. Without in any way interfering with the historic fascination of Jerusalem, Gov. Storrs is determined to make it a real city, and he has prepared a series of beautiful maps, which show graphically the serious traffic, housing and road problems.

FIRE DESTROYS THREE STORES

Damage of $15,000 Done in Business Section of Woodstock.

SOME INSURANCE.

WOODSTOCK, Aug. 3.—(Canadian Press.) — A disastrous fire early to-day destroyed the confectionery store of T. E. Grant, the stationery store of Miss Mary Gamlin, the photographic studio of Charles Haybell, and the living apartments of Miss Gamlin in the centre of the business section of Woodstock. The loss, partly covered by insurance, is estimated at fifteen thousand dollars.

CIVIC HOLIDAY AT POST OFFICE

One Letter Delivery and Two Collections on Monday Next.

WICKETS OPEN.

On Civic Holiday, (Monday, Aug. 9th) the post office wickets will be open from 8 a.m., to 12 noon, during which period money orders, and postage stamps wil be on sale, and the general delivery and registration wickets will be open.

There will be one complete delivery by the letter carriers, being in the morning.

All outgoing mails due for despatch will be closed at the regular hour.

There will be two collections only made from the street letter boxes, commencing at 8 a.m., and 9 p.m.

SPEND CIVIC HOLIDAY ON STONEY LAKE.
ON MONDAY (CIVIC HOLIDAY) STEAMER STONEY LAKE WILL LEAVE THE GEORGE STREET WHARF AT 8 A.M. FOR JUNIPER ISLAND REGATTA, AND A SAIL THROUGH STONEY LAKE. ORCHESTRA FOR DANCING AND MEALS ON BOARD. FARE: ADULTS, $1.00; CHILDREN, 50c. 3d3 5 7-2528

THE WEATHER.

The weather yesterday and to-day is a good example of the fact that oppressive and uncomfortable conditions do not depend altogether on the height of the thermometer, but rather to the amount of moisture (or humidity, as it is more properly called) in the air. Yesterday was a hot and oppressive day. Yet the highest the temperature reached was but 79 degrees, but the atmosphere was surcharged with moisture. It was what is commonly called "sticky." The lowest temperature last night was 65 degrees.—V. P.

Come to
Chemong Regatta
Aug. 5th-1.30 p.m.
2d29-2509

FOR SALE

$3200—Brick dwelling, good location, on easy terms.
$3500—Brick Bungalow, good location, on easy terms.
$2400—Frame Dwelling, good location on easy terms.
$6000—Brick Bungalow, good location, all conveniences.
$6000—Brick Dwelling, good location, all conveniences.
50 acres farm land close to city; would exchange for dwelling in city.
Farms for sale in different parts of the county.

W. H. TAYLOR
163 Hunter St. W., or Phone 1462.

LIVESTOCK FOR SALE

FOR SALE—9 PIGS, 6 WEEKS OLD; for sale; apply Alphonsus Fitzgerald, R. R. 11, Peterboro. 3d-30-4362

FOR SALE — EIGHTEEN GOOD sound Western horses, ages 3 to 7 years, weigh 1300 to 1600 lbs., on Hunter property east of Lift Locks. 4d-30-4359

WORK WANTED

WORK WANTED—FURNITURE AND boat repairs, also carpenter jobs attended to; 520 Elm St., phone 304. 3d-30-4364

AUTOS FOR SALE

FOR SALE — McLAUGHLIN 5 PASsenger, six cylinder car, in good order; address 344 Charlotte, phone 466. 6d-114-3349

CAR FOR SALE — SEE BREWER Motor Sales for used cars and trucks; all makes; prices right; terms arranged; 101 Hunter St., opposite St. John's Church. 26d-173-2095

HELP WANTED—Female

GIRL WANTED—APPLY MONTGOMery House. 3d-30-4377

GIRL WANTED—APPLY MONTREAL House. 3d-30-4393

WANTED AT ONCE — TWO GOOD girls for general work at summer resort; very good wages; for information apply E. F. Mason, 429 George St., city. 2d-30-4401

SITUATIONS WANTED

SITUATION WANTED — JUNIOR Stenography with slight knowledge of bookkeeping desires position; small salary; 227 Bethune St. 3d-30-4368

NOTICE TO CREDITORS OF FIRST MEETING.

The Bankruptcy Act.

IN THE ESTATE OF, **ANNIE YOUNG** and **THOMAS YOUNG** carrying on business under the name, firm and style of "A. & T. Young", authorized assignors, Debtors.

NOTICE is hereby given that Annie Young and Thomas Young carryin on business at the City of Peterborough, Ontario, under the name, firm and style of "A. & T. Young" did on the 26th day of July A.D., 1926, make an authorized assignment of all their property for the benefit of their creditors, and that George J. Sherry, Esquire, Official Receiver, has appointed me to be custodian of the estate of the debtors until the first meeting of creditors.

NOTICE is further given that the first meeting of creditors in the above estate will be held at the office of George J. Sherry, Esquire, Official Receiver, on Brock Street near the Court House in the said City of Peterborough, on Thursday the 12th day of August A.D., 1926, at 12 o'clock noon.

To entitle you to vote thereat. Proof of your Claim must be lodged with me before the meeting is held.

PROXIES to be used at the meeting must be lodged with me prior thereto.

AND FURTHER TAKE NOTICE that at such meeting the creditors will elect the permanent trustee.

AND FURTHER TAKE NOTICE that if you have any claim against the debtors for which you are entitled to rank, proof of such claim must be filed with me or with the trustee when appointed; otherwise the proceeds of the debtors' estate will be distributed among the parties entitled thereto, without regard to your claim.

DATED at Peterborough this 31st day of JULY, A.D., 1926.

FREDERICK J. A. HALL,
Sheriff of the County of Peterborough, Custodian.
1d-29-2522.

Summer Cottages To Rent

TO RENT — SMALL COTTAGE AT Chemong, furnished; cheap; apply D. Sullivan, Chemong Park. 3d-29-4354

FOR RENT

TO LET — MODERN APARTMENTS and one store; apply Braund. 10d-25-4327

TO LET—496 BOLIVAR ST., SEVEN roomed dwelling; apply 311 Boswell Ave. 6d-30-4321

TO RENT — PARTLY FURNISHED room for light housekeeping; conveniences; phone 2680J. 3d-29-4352

WAREHOUSE TO RENT—4 FLOORS, railway siding, yard and stables; central; low rent; phone 1888.

TO RENT—SMALL HOUSE NEWLY decorated; a four roomed flat, basement garage; apply 163 Aylmer St. 3d-29-4351

FOR RENT — 8 ROOMED HOUSE; central; fully modern; garage; phone 1365J. 6d-34-4418

TO RENT — WELL FURNISHED front bedroom in exclusive home, 3 minutes from post office; use of phone, hot and cold water. Phone 613. 3d-30-4390

FOR RENT—2 NICE ROOMS FOR light housekeeping; furnished or unfurnished, on ground floor; would suit couple; very central: Box 4412 Examiner. 3d-31-4412

TO RENT — GARAGE, 3 MINUTES from Post Office; phone 613. 3d-30-4391

TERRACE TO LET — CORNER Sherbrooke and George St., central, warm place; low rent; apply M. Fine, 427 George St. 6d-31-4332

TO RENT—NICE LITTLE COTTAGE; also four comfortable rooms; conveniences; car line; apply 183 Antrim. 6d-34-4400

TO LET—STORE DWELLING, GOOD corner; also five roomed apartment; vacant September 1st; phone 2018F. 6d-34-4399

TO RENT—UPPER DUPLEX, NEW up to date and central; apply 598 Water St. 3d-29-4361

TO RENT—TWO BRIGHT FURNISHed rooms, suitable for light housekeeping; apply 217 Rubidge St. 3d-30-4382

FOR RENT OR SALE—GOOD HOUSE with barn, 60 Orpington Road; apply Barnes and Cookman, drygoods store, Crawford's Grove. 6d-31-4331

TO RENT—7 ROOMED HOUSE; ALL conveniences; laundry tubs and furnaces ;apply 301 Lewis. 6d-31-4342

FOR RENT—HOUSE; ALL CONVENIences; Dublin; apply 583 Aylmer. 6d-31-4334

FOR RENT—FURNISHED COTTAGE with boat on Clear Lake for August; apply 358 Aylmer St., phone 130. 6d-30-4173

FOR SALE—2 ELECTRIC FIXTURES, 5 piece parlor set, hall rack, kitchen range, water jacket, gas stove, carpet, brass bed, wardrobe, window hangings; call 7 to 9 p.m.; 44 George St. S. 3d-29-4339

FOR RENT — WAREROOMS, OR would be suitable for small manufacturing business; possession immediately; apply 437 George street. dtf-323

FOR RENT — A NICELY LOCATED brick residence at 475 Mark St. For further information apply 473 Mark street. 12d-31-2427

TO RENT — SEVERAL HOUSES, some newly painted and decorated; rents running from $16.00 to $30.00 per month in good localities; for particulars apply to Review agency, 164 Hunter St 26d-37-2335

FOR RENT — MODERN, HEATED Apartments; apply 437 George St. dtf-1868

FOR RENT—NO. 173 1-2 SIMCOE street, suitable for store or office; Apply 437 George street. dtf-313

FOR RENT—HEATED OFFICE ON George street. Apply 437 George street. dtf

TO RENT—2 APARTMENTS, CENtral, heated, five rooms and bathroom, gas stove, sink, stationary tubs, china closet, cupboards, clothes closets complete; move in any time; rent starts first September; phone 206W. 6d-32-4357

FOR SALE

FOR SALE—TENT; APPLY PHONE 1294W. 3d-30-4378

FOR SALE — 200 SINGLE COMB white Leghorn Chicks, 8 weeks old; also wheel barrow; apply 359 Euclid Ave. 3d-30-4374

FOR SALE—OIL STOVE AND OVEN $6, kitchen cupboard $2, lawn mower $4, sideboard $8, extension table $8, records 5 for $1, dressers, stands, toilet sets, iron beds and springs, parlor tables, rockers, lamps, sewing machines, large crocks, small refrigerator, kitchen cabinet, hanging lamps, arch curtains, tubs, sealers, dishes, etc. Apply 59 Aylmer, near Perry. 3d-30-4370

FOR SALE—QUANTITY OF WOOD; also 1 steel range, $8 for quick sale; apply 137 Sherbrooke St. 2d-30-4415

FOR SALE—2 TENTS, 20 x 30, GOOD condition; cheap; phone 2018F. 3d-2,5,7-4416

FOR SALE — ONE CABINET VICtrola with 24 records; used for one year; $50 if sold this week; apply 280 George St. 3d-31-4404

FOR SALE—JOHNSTON MOTOR, AS good as new; will sell for $100; quick sale; apply 576 Murray St. or phone 717W. 3d-31-4406

FOR SALE—GAS STOVE, STIPPLING brush and gasoline lamp; 211 King St. 3d-31-4413

FOR SALE—2 ELECTRIC FIXTURES, 5 piece parlor set; hall rack, kitchen range, water jacket, gas stove, carpet, brass bed, wardrobe, window hangings; call 7 to 9 p.m.; 44 George street South. 3d-31-4349

DEW WORMS FOR SALE—60c PER hundred; phone 1763J. 6d-34-4409

FOR SALE—REGISTERED PEKINGese, grown dogs and puppies; cheap. Phone 821F. 3d-30-4393

FOR SALE—REAL BARGAIN, RICE Lake Hudson Seal Coat, size 36; length 45 inches; puff collar and sleeves, $275. Apply F. R. Stabler, furrier, 541 Bethune St. 3d-30-4388

FOR SALE—GOOD DRIVING HORSE and a team of horses; all in good condition; phone 1158J. 6d-33-4384

FOR SALE—MOTOR LAUNCH, 28 FT. long, 4 cylinder Kermath motor; Spanish cedar planking; mahogany decks; automobile top; a bargain for quick sale; boat and motor are in A1 condition; can be seen at Gore's Landing. Apply to H. O. Taylor, Cobourg. 6d-33-4389

FOR SALE — BICYCLE SUITABLE for small boy or girl; 520 Elm St. 3d-30-4365

FOR SALE—AIR PUMP, SUITABLE for Service Station or Garage and one Yankee Bench Drill. 827 Bethune St. 3d-30-4366

FOR SALE — LADIES' WHEEL IN good condition; apply evenings; 552 Chamberlain St. 3d-30-4367

PRINTING BUSINESS FOR SALE—Established 25 years. Will sell very reasonably. Apply Garden Press, Peterborough. 3d-29-4346

CORNER GROCERY FOR SALE—Ideal stand for cash and carry; central; best of reasons for selling; apply Box 4314 Examiner. 6d-30-4314

FOR SALE—DEW WORMS; PHONE 337W. 26d-35-2315

FOR SALE—WOOD — PHONE 1937 for dry hemlock slabs and hardwood slabs; prompt delivery; W. J. Fitzgerald. 26d-178-3708

FOR SALE — KITCHEN TABLE $2; parlor table $3; fall leaf table, $3.50 side boards, $8 and $10; coal oil oven, $3; china cabinet and desk combined, $30; oak hall rack; baby carriages, bicycles, go-cart, waggon, dressers and stands; brass bed; dishes, etc. 243 McDonnel St., J. Boorman. 4d-29-4336

SITUATIONS VACANT

SITUATION VACANT — SMACK ideal soft drink flavor; cool, refreshing, healthful, delightfully tasty; made in a "jiffy"; enormous demand; send ten cents, get selling sample; make big money this summer; experience or capital unnecessary. Bradley - Garretson, Brantford, Ont. 12d-164-3694

ADVERTISE IN THE EXAMINER

NOTICE

CHIMNEY AND FURNACES CLEANed; phone 1851W. 26d-36-3350

NOTICE—PHONOGRAPH REPAIRS; springs replaced while you wait; work guaranteed; T. Griffin, phone 2163W, 146 Park St., opp. C.G.E. 25d-44-4207

NOTICE — BUILDING AND CONtracting; nothing too big or too small; estimates gladly given on all kinds of new or old work; J. Raymond Paquette, phone 1644M. 39 Crescent St. 26d-31-3779

LOST

LOST—BROWNIE 2A CAMERA ON Water or Hunter St.; finder please leave at Examiner. 3d-29-4317

LOST — BETWEEN PETERBORO and Victoria Park, child's Sweater. Finder please leave at Examiner. 3d-30-4396

LOST—SATURDAY NIGHT 2 PAIR baby rubber pants and Eastman film. Finder leave at Examiner. 3d-30-4394

LOST — MONDAY — UMBRELLA— Finder please leave at Examiner. 3d-31-4405

LOST — BELGIUM POLICE DOG; 6 months old; answers to name "Duke"; finder please phone 2148; reward. 3d-30-4381

LOST — BROWN TWEED COAT Between Auburn and Kawartha Park, Saturday. Phone 831J. 3d-30-2514

LOST—33 x 5 TIRE AND RIM Between Peterboro and Kawartha Park, July 27th; finder please notify R. S. Pringle, Kawartha Park; liberal reward. 6d-29-4285

LOST—STRAYED FROM THE PREMises of the undersigned, Lot 29, Con. 11, Smith, on or about July 12th, year old black and white heifer, dehorned and with a pig ring in front of right ear; send information to C. O. Northey, R. M. D. No. 3, Lakefield, phone 609 r 12, Lakefield. 3d-29-2503

HELP WANTED—Male

TRAVELLER WANTED — MUST BE experienced; if not application not considered; write Box 4379 Examiner, 3d-30-4379

WANTED — REPRESENTATIVES IN every town; splendid pay; don't miss this one; Importers, Hamilton, Ont.

FIREMEN, BRAKEMEN, BEGINners $150, later $250 monthly; also clerks, permanent (which position?) Write Railway Box 4329 Examiner. 3d-29-4329

HOUSES, REAL ESTATE

FOR SALE—2 SMALL HOUSES; ALL conveniences; cheap for cash; owner leaving city; Box 4330 Examiner. 6d-31-4330

FARM—WITH OR WITHOUT CROP— 3-1-2 miles from town on Norwood Road; apply 308 Burnham. 5d-33-4417

FOR EXCHANGE — 7 ROOMED house for smaller one; phone 1059M. 3d-30-4371

FRAME COTTAGE; CENTRAL; ALL newly painted and decorated with toilet, sink, water and lights; $1400, one hundred payment and balance like rent; apply 344 King St. 3d-3,5,7-4402

HOUSE FOR SALE OR RENT — 76 Morrow St., all modern brick veneer; apply C. Brisbois, 308 Burnham St., phone 1158J. 6d-32-4355

HOUSE FOR SALE — WITH THREE lots; large hen house and garage; electric light and good water; near DeLaval; cheap for cash or terms. Box 4369 Examiner. 3d-30-4369

FOR SALE—LOT AND GOOD BUILDing, near Westclox; phone 948J. 6d-30-4309

FOR SALE—100 ACRES. WEST half of Lot 13, Concession 7, Township of Asphodel. High state of cultivation; good brick house; also good out buildings. Apply A. J. Hogan, R.R. 3, Norwood.

FOR SALE—DESIRABLE BUILDING lots, different parts of city; terms; apply D. J. Lundy, 95 Hunter St. 26d-177-3674

FOR SALE— NEW HOUSE IN WEST End, centre hall plan, oak floors throughout and modern in every respect. Easy terms to suit purchaser. Apply 437 George Street. dtf 2078

MURDER EVIDENCE TAKEN FROM SAFE

Important Documents in Hall Mills Case Are Missing.

SOMERVILLE, N. J., August 3. (Canadian Press). — Important evidence in the sensational Hall-Mills murder case, including the statement of five persons under suspicion, was missing to-day from the official files. Transcripts of the statements made by witnesses in the initial inquiry four years ago have been remobed from the safe of the Warden of Somerset County Jail, according to State Secretary Simpson, the newly appointed prosecutor.

Nevertheless, Simpson expressed belief he had sufficient evidence at hand to indict the woman and at least two men for the murder of the Rev. Dr. Ed. Hall and Miss Eleanor R. Mills. He declined to say whether he believed the evidence was sufficient to warrant the arrest last week of Mrs. Frances Stevens Hall, widow of the slain rector, now free on $15,000 bail.

CHINAMAN DIES FROM INJURIES

Leaps From Train While Being Taken To Montreal For Trial.

DIES IN OSHAWA.

OSHAWA, August 3. — Canadian Press. — Fong Din, a Chinaman, died in the Oshawa general hospital to-day from injuries received when he jumped from an east bound Canadian National train at Newtonville, on Sundaa afternoon. Fong Din was being taken from Toronto to Montreal, where he was wanted on a charge of illegalc dealing in drugs.

He was found by the conductor of a west-bound freight and brought to Oshawa. An inquest will be held.

One-fifth of the area of France is covered by forests.

North-East Kansas has planted 75,000 cherry trees from France.

WANTED

WANTED — USED CLOSED CAR; Phone 1696J. 3d-29-4350

WANTED — FURNISHED APARTment or flat, reasonably close to C.G.E.; Box 4360, Examiner. 3d-30-4360

WANTED TO RENT — MODERN house by September 1st, west end preferred; Box 4411 Examiner. 3d-31-4411

WANTED—2 OR 3 ROOMED FLAT; must be up-to-date; Box 4380 Examiner. 3d-30-4380

WANTED—FURNISHED ROOM FOR light housekeeping; rent must be reasonable; apply 106 McDonnel. 3d-30-4383

WANTED — COUPLE TO SHARE furnished house; central. Apply 340 Stewart. 6d-32-4345

WANTED — MOTOR CARTING; ALL kinds, long or short hauling; Beatty Bros. 'Phone 2169-991r2.

WANTED—1,500 MEN AND WOMEN to join Peterborough Industrial Exhibition. Coupon on another page. dh

WANTED TO BORROW $1000, $2000 and $3000 on first mortgage; guaranteed value of property twice the amount of the mortgage; for particulars apply Review Agency, 164 Hunter St. 26d-37-2336

ARMY MUSICIANS PLAY AT CHEMONG

Musical Service Is Led By Former Officers of Local Crops.

On Sunday evening last, the Peterboro Citadel Band, under Bandmaster Frank W. Robinson, visited Chemong Park, where a much appreciated service was held attended by a large number of the cottagers, as well as visitors from the city. The service was held under the joint direction of Major J. A. McElhiney and Adjutant W. Bunton, both of Toronto, and former officers in charge of the Peterboro Temple. The stirring marches and soulful selections of the band were well chosen and admirably rendered and prolonged hand-clapping greeted each effort. An interesting item was a vocal solo given by Bro. Harry Edmonson, one of the oldest soldiers of the Peterboro corps, who accompanied himself on the concertina with excellent effect.

Adjutant Bunton gave a moving evangelical appeal that was accorded a rapt attention and becoming silence while Major McElhiney made touching reference to the unfortunate tragedy at Balsam Lake and petitioned Divine upholding for the bereaved ones in this partcularly distressing hour. The band played "Promoted to Glory," a funeral selection very effectively played while the entire congregation stood.

The old favorite hymns, led on by the stentorian voice of Major McElhiney, were taken up with gusto by the crowd, and the participation in these exercises made for rare enjoyment.

CUSTOMS OFFICIALS

(Continued from Page 1)

—(Special.)—Two more arrests in connection with the deaths from poison booze of three men at Allanburg were made early yesterday morning by the Provincial Police. Frank Boyd, mail collector, and John Tychynski were the latest to be be picked up, bringing the number of arrests here to seven. Both appeared yesterday, charged with manslaughter, and were remanded in custody until Aug. 8, when the others will be arraigned.

Victim of Poison Alcohol.

NIAGARA Falls, N.Y., Aug. 3. —Dr. Charles A. Benz, city pathologist of Buffalo, after an autopsy on the body of Alexander McDonald, Youngstown, N.Y., who died in St. Mary's Hospital on Sunday, reported to Coroner Harry R. Enes that the man was a victim of poison alcohol. It is the first poison-liquor death in this city. In an ante-mortem statement to the Coroner, McDonald told of several places where he had obtained drinks in this city.

BUFFALO, N.Y., Aug. 3.—An underworld report that Bathan Sapowich had been killed was being investigated by Buffalo and New York police yesterday. Sapowich was one of those wanted for questioning in connection with the distribution of poison liquor along the Niagara frontfer.

Some credence is given the report that Sapowich has been slain, the police said, because they know that James C. Voelker, alleged poisonous alcohol vendor, was threatened with death if he "squealed." According to the police, an attempt was made in New York to lure him into taking an automobile ride, from which they believe he never would have returned.

CHAIN **RED & WHITE** STORES

Our Cash and Carry Special for Wednesday Only

Tiger Catsup qt. 18c

Use your 'phone. It brings our Store and Service right to your home. Grocery orders delivered anywhere in the city.

BOARDERS WANTED

BOARDERS WANTED — GENTLEman boarder; good home; central; terms reasonable; apply at 491 Aylmer St. 6d-29-4280

BOARDERS WANTED — ROOMERS or Boarders; 615 Union St. 6d-34-4414

TENDERS WANTED

Sealed tenders, addressed to the undersigned, and endorsed "Tender for Sunday School Building, George St. United Church, Peterborough, Ontario," will be received until 4.00 p.m., Monday, August 16th, 1926. Bulk tenders will be received for the General Contract Work and separate tenders for Heating, Plumbing and Electric Wiring Work.

Plans, specifications and forms of tender can be obtained at the office of W. & W. R. L. Blackwell, architects, Bank of Commerce building, after Wednesday, August 4th.

Each tender must be accompanied by an accepted bank cheque payable to the order of the Secretary of the Board, equal to 2 1-2 per cent. of the amount of the tender.

The lowest or any tender not necessarily accepted.

Geo. C. Carruthers, Esq.,
Chairman Building Committee,
George St. United Church,
Peterborough, Ontario
3d-31-2529

FOR SALE

7 roomed white Brick house, all modern, attic all finished, hardwood floors, garage; a real home west side; see this.
8 acres of good land, lots of fruit, would take house in city.
100 acres good land close in; would exchange on city house.
$1650—6 roomed Frame house, all modern but furnace.
$4500—7 roomed red brick all modern west side.
New bungalow, would take lot or a car as part payment.
$2000—6 roomed red brick house, water, light and gas.
A good store business for sale cheap; central.
Agent for Cooksville Shale Brick and Fire Insurance.

J. CHAMBERS & CO.
302 Water Street
Office 341.
Residence 'Phone 1594W

COAL COKE

BUILDERS SUPPLIES

Portland Cement
Barrett Roofings
Hydrated Lime
Lump Lime
Hardwall Plaster
Dental Plaster
Plaster Paris
Mortar Colors
Gyproc Wallboard
Rocboard Sheathing
Stuk-Kote
Pebble Dash Stone
Fire Brick
Fire Clay

THOS. A. REHILL CO.
210 Wolfe St. - Phone 245
Prompt Service
Our Specialty

FOR SALE

6 room BrickBungalow, fully modern, newly decorated, hardwood floors, large lot, Weller street.....$5000
6 room each side double house, Brick, good lot; central; bargain ...$3600
6 room Brick, fully modern, good lot, south end; see this $3000
5 room Brick, full plumbing, garage; west side, a good buy.....$2000
100 acres, Chemong Road, close to city; take good house in city.
55 acres next to Golf Links with two fully modern Brick houses; large barn and henhouse; inquire.
A number of other good farms all parts for sale and exchange. See our listings. House and Apartments to rent.

Rutherford & Nugent Agency
282 George Street - Phone 142

FOR SALE.

Brick House, 8 rooms, barn 30 x 40, stone foundation, cement stabling, 13 acres land, 2 acres orchard, some small fruit; to wind up an estate; village of Keene.....$3500

Brick House, 7 rooms, 3 piece bath, furnace, hardwood floors, garage, good lot; west side.....$5500

Brick House, 7 rooms, 3 piece bath, fire place and mantle, hardwood floors, furnace, cement cellar, garage, large lot, close to Normal school; a bargain $4500

Frame house, 6 rooms and plumbing, garage, close to factories, easy terms $2100

M. STOREY
Phone 1508 - 190 Charlotte St.

DR. T. W. H. YOUNG
Physician and Surgeon
Graduate of London, Edinburgh and Glasgow
Office Hours: 8-10; 2-4; 6-8.
305 Stewart St. - Phone 347

Telephone 720 When You Want Your
PIANO OR ORGAN TUNED
Player Pianos a Specialty
All Work Guaranteed
W. H. CUNNINGHAM
500 Weller Street

Fishing Bathing
Phone Keene 32- 32
DAN COWIE'S TOURIST'S CAMPS
Rice Lake, Hiawatha, Ontario
Furnished Cottages, Boats, Canoes, Guides, Camps
Accommodation for a few Boarders

STORE
To let, with living quarters, central, low rent. Also Apts. and Garages to let.
A. LOW & CO.
385 BETHUNE ST.
Phone 697 - Nights & Holidays 1027

CHINA PAINTING
Mrs. Langley McCarthy Teaches Biscoffs' New and Beautiful Work in CHINA PAINTING

DAVIS-THOMPSON COMPANY, LTD.
Insurance and General Agency
433 GEORGE ST. PHONE 40

4% INTEREST, compounded Half-Yearly, Paid on Deposits

One Dollar opens an account. Special facilities afforded Depositors for the convenient transaction of their business, and accounts are subject to cheque withdrawal.

For Sums of $100 and upwards this Company's Debentures are issued in terms of one to five years, bearing special rates of interest, depending upon the term of investment.

TORONTO SAVINGS AND LOAN CO.
435-437 George Street
Peterborough

CARTOON FOLLIES OF 1926—By RUBE GOLDBERG

THEY ALWAYS COME BACK FOR MORE

"BOOTS AND HER BUDDIES"

700 HAVE DIED FROM ALCOHOL

Poison Liquor Has Taken Big Toll in New York During Year.

WARNING ISSUED.

NEW YORK, August 3. — Declaring that 700 persons had died in New York City last year from poisoned alcohol, and that "slow deaths" from a similar cause are sure to increase soon, J. W. Quillin, Chief Chemist for the Bureau of Internal Revenue, issued a warning yesterday against all alcoholic beverages now being sold in "speak easies."

Referring to the recent poison-alcohol deaths in Buffalo, Mr. Quillin pointed out that the increasing use of "redistilled completely denatured alcohol' made necessary by the stoppage of many sources of alcohol supply, would soon show in increased deaths among drinkers.

"When I became chemist of the bureau in 1921," said Mr. Quillin, "75 per cent. of the samples of hard liquor received for analysis proved to be really 'straight whiskey.' In 1924, the pre-prohibition whiskey had been completely exhausted. As the samples which prove' to be real whiskey decreased there was almost a corresponding increase in samples of liquor containing specially denatured alcohol. Completely denatured alcohol (that which the government has attempted to poison so effectively that it could not be made 'renatured,' or made drinkable), made its appearance in beverages about March, 1925.

"This product is compounded with benzine, kerosene, brucine and various other chemical products, which make it a very deadly poison."

The government, according to the chemist, formerly used a formula known as No. 2 and believed to be deadly. Recently it came to his attention that the bootleggers had succeeded in overcoming a large part of the poison in that formula and Mr. Quillin caused it to be discarded by the government.

MAN IS KILLED ON RAILWAY

Avoiding Train on One Track, Steps in Front of Another.

INQUEST ORDERED.

DUMBARTON, Aug. 3.—Stepping off one track onto the other at Fairport, C.N.R. crossing, near here, to avoid the oncoming Ottawa-Toronto express, Henry King, ager 26, formerly of St. Thomas, was struck and instantly killed at 5.30 yesterday by an eastbound freight travelling on the other track.

King was taking a short cut along the tracks from his boarding-house in Dumbarton to the farm of Alex. Annan, where he was employed, and it is taken for granted that in watching the approach of the passenger train he had neither seen nor heard the freight.

The body was taken to Toronto, where Coroner Crawford, explaining that it was out of his jurisdiction, ordered it sent to Pickering. Coroner V. E. Cartwright of Pickering investigated the case, and has ordered an inquest to be held, the date to be determined later.

Very little is known of King here, as he had been employed at the Annan farm for only a short time, having come here from St. Thomas.

BARRISTERS AND SOLICITORS

GORDON & O'BRIEN— Barristers Solicitors, Notaries. Money to loan on easy terms. Special attention to Patents and Trade Marks. Phone 219. Hon. G. N. Gordon, K.C., J. A. O'Brien.

J. R. CORKERY, BARRISTER, SOLicitor, Notary Public. Office Ground Floor, 414 Water St., Peterborough. Five Doors North of Hunter Street. Money to loan at current rates on easy terms.

B. T. MEDD—Barrister, Solicitor, Notary. Office over the Dominion Bank, corner of George and Simcoe streets. Telephone No. 12. Private funds to loan at current rates upon easy terms.

DUMBLE & JOHNSTON—Barristers, Solicitors, etc. Office, over the Toronto Savings and Loan Company, George Street. D. W. Dumble, K.C., W. Johnson.

R. R. HALL—Barrister, Solicitor, etc. Peterboro, Ont. Office, corner of Hunter and Water streets, over the Canadian Bank of Commerce. Trust Funds to loan on easy terms of payment.

JAMES FORDYCE STRICKLAND—Barrister, Solicitor, Notary Public Peterboro. 'Phone 191. Money to loan. 375 Water street.

WILFRID F. BUYCKE, Barrister, Solicitor. Notary Public. 395 Water street. Telephone 339.

PECK, KERR & McELDERRY, Barristers, Solicitors and Notaries. Office, Water street, Peterboro. Money to loan at the lowest current rates of interest. Telephone 1980. E. A. Peck, F. D. Kerr, K.C., V. J. McElderry.

SURVEYOR

F. T. WEBSTER, Ontario Land Surveyor, Registered Professional Engineer, formerly of Ottawa. Phone 2540.

MEDICAL

DR. BUCHANAN, F.R.C.S., Edinburgh M.R.C.S., Eng., L.R.C.P., London. Eye, Ear, Nose and Throat Specialist Hours 9-11 2-4 p.m., and 7-8 p.m. 'Phone 519. Office, corner Water and Murray streets.

DR. C. C. CRAGG—Eye, Ear, Nose and Throat Specialist. Office 296 Charlotte street, formerly occupied by Dr. Neal. Hours—9-11 a.m., 2-4 p.m., 7-8.30 p.m. Telephones: House 1018, Office 2186.

ENCLOSED PORCH, HANDY KITCHEN FEATURE COLONIAL HOME

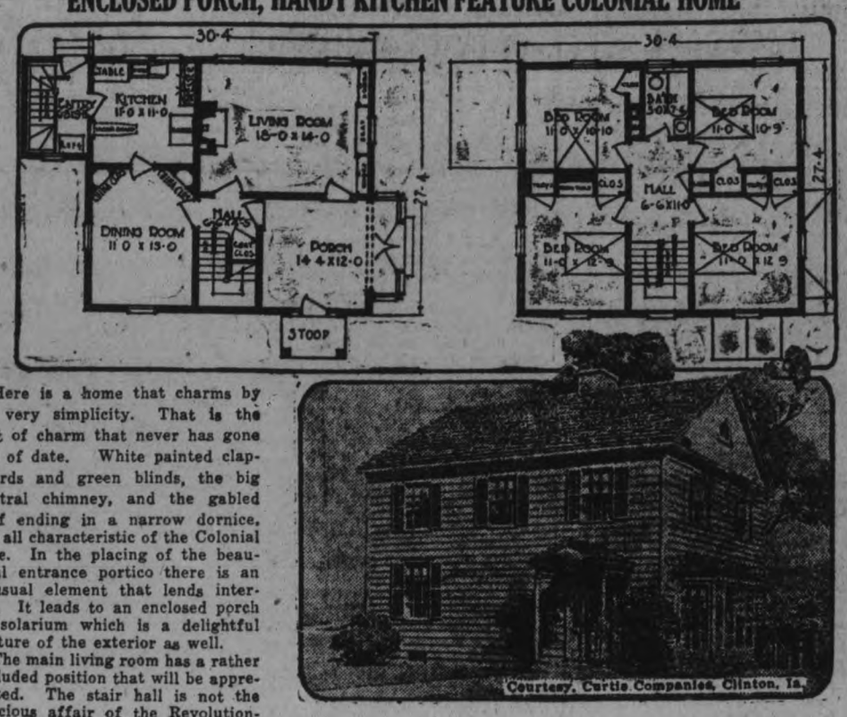

Courtesy, Curtis Companies, Clinton, Ia.

Here is a home that charms by its very simplicity. That is the sort of charm that never has gone out of date. White painted clapboards and green blinds, the big central chimney, and the gabled roof ending in a narrow dornice, are all characteristic of the Colonial type. In the placing of the beautiful entrance portico there is an unusual element that lends interest. It leads to an enclosed porch or solarium which is a delightful feature of the exterior as well.

The main living room has a rather secluded position that will be appreciated. The stair hall is not the spacious affair of the Revolutionary house, but a mere vestibule that opens off both the living room and dining room. A pair of corner china closets add to the charm of the dining room. These are a modern standard design, reproducing the hand-made cabinets of the old craftsmen.

Most housewives will give their approval to the kitchen, which is fair sized and square, so that everything is in handy reaching distance. The housewife will O. K. the removal of the basement steps out of the kitchen, and the placing of the ice box where the iceman can fill it without coming into the kitchen at all. In fact, the entry may be left unlocked for this purpose, without leaving the rest of the house open.

PLANS SUPPLIED.

Detailed plans and specifications of this house may be obtained at low cost by writing to the House Plan Editor of the Examiner.

OUR LOUVAIN SAY NATIVES OF DAMASCUS

City Has Been Bombarded By French To Drive Out Rebels.

STATE OF SEIGE.

Business is at Standstill and Soldiers Are Everywhere.

DAMASCUS, Syria, Aug. 3.—The Arabs and the Syrians look at Damascus and say (to any foreigner within range), "This is our Louvain."

And indeed Damascus has something of the cruel atmosphere of 1914. Part of the city is levelled in white dust. The streets are closed after 9 p.m. Machine guns squat on miniarets The bulk of the city is surrounded by a fence of barbed wire. Soldiers are everywhere. Business is dead. And in the Merje, the great central square, strange sights are to be seen.

For instance, my first day in Damascus, as I crossed the Merje, I stopped short at a somewhat unusual spectacle. On some stone blocks near the central column was a group of bodies. The victims had been very recently shot. There was blood. Near the bodies a swarm of flies buzzed. Around the bodies was a cordon of French soldiers.

Gruesome Display.

I found later that the victims had been killed in battle near Kuneitra. The leader was a famous rebel, Ahmed Meyroud. Five years ago he had tried to shoot Gen. Gouraud. Now he himself was dead. I learned that the French authorities usually make such gruesome display after military action. It is said to intimidate the population.

It was such a display of course, under the auspices of Gen. Sarrail, which was the immediate cause of the October riots, which led in turn to the great bombardment.

In the old days a visitor to Damascus, oldest city in the world, visited the bazaars, led perhaps by some whiskered dragoman with a keen eye for fake bargains and baksheen. Now it is a different story. As a casual visitor, I didn't see any bazaars at all. Most of them, the most famous bazaars in the east, are closed. Instead, guided by a French intelligence officer, I visited the lines of trenches surrounding the city and defending it against the rebels in the Ghouta gardens.

They are very business-like, those trenches. They are advanced 1918 models— zigzagging through the sand, protected by barbed wire, and bags and piles of stones, leading into neat dugouts, crowded with machine guns. . . . There are lots of them. Every few hundred yards a nest of such defensive fortification punctuates the triple chain of barbed wire.

Guns Pointing Two Ways

Damascus is completely surrounded by this wire. In such circumstances, the venerable city is somewhat difficut of access. . . . The amazing thing is the guns. At each entrenchment half the machine guns point within the city, half to the gardens without. The rebels swarm outside the city. But they manage to swarm inside the city, too. And so the French, holding the thin line of wire, must point their guns in diametrically opposite directions, both ways. . . .

In fact, Damascus is practically in a state of siege, and until the French troops finish the war in the Djebel Druse it must remain besieged, for the simple reason that the French command has not enough soldiers to protect it adequately. Within the city, too, are smaller shining ovals of wire. One stumbles across tanks, armored cars, batteries of seventy-fives, and ferocious Circassian volunteers with careless hand-grenades jutting from their belts.

The situation is caused partly by the fact that Damascus is and always has been a sort of concentration for Arab and Syrian fanactics of every kind, a very hotbed of every sort of anti-French and anti-European propaganda, and partly because of the October bombardment.

The French were forced to open fire on the city in October because so many nationalists within the city had turned rebel and were shooting French soldiers and civilians at sight, rioting at night and preparing, so the French say, to massacre the Christian population. When the rebels attacked in force the French replied in force—with heavy guns.

One of the results is the historic Street Called Straight, now a desolate ruin. Since the bombardment the French have erected their pretty line of wire to preserve the peace and keep the rebels out. But just the same, wire or no wire, the rebels manage to get in.

French Bring More Guns

In fact, early in May, so many rebels were concentrated in the Meidan quarter that the French were forced to a general bombardment again. It did little good, aside from killing many women and children and destroying 1,200 houses. There are just as many rebels in the Meidan now as they were before. They get in somehow. No one knows quite how. The French wish they did.

As a result, small bombardments occur in Damascus almost nightly, while a pepper of rifle and machine-gun fire is going on twenty-four hours a day. Occasionally, away to the east, the rebels try to force the main gates of the city, in the Bab-touma or Babskarki districts. They are usually repulsed. The firing is heavy. Casualties occur: and the next day the Merje square has a panorama to display.

Meanwhile, more rebels are assembling in the Ghouta, the gardens surrounding three sides of the city—gardens which the rebels, strongly, if irregularly, fortified, hold and have held, without budging an inch since October.

The French answer to the appalling situation can be summarized in two words. More troops!

POWER GRADER FALLS IN DITCH

Course of Machine on Chemong Road Deflected By Stone.

HORSES DRAW OUT.

Last night around seven o'clock a slight mishap befell the power grader that has been working on Chemong Road for some time past. While travelling along the section of the road close to the city boundary, the machine came in contact with a stone and its course was deflected into the ditch. The heavy grader sank into the soft earth and the man in charge was unable to drive it out under its own power.

C. Millburn, who was working on the road with a team of horses, was called upon to assist and after several unsuccessful efforts the grader was pulled on to the road.

The work of the grader has resulted on a decided improvement in the condition of the road and has drawn many favorable comments from passing motorists.

BUILD A THERMOS HOME

Save Two to Five Tons of Fuel per year. Get our prices on Thermos Homes, large or small. Insulation, the solution of fuel cost.

A. E. CUNNINGHAM,
Builder and Contractor,
331 [illegible]ID STREET

Tea's The Tipple

BY MURIEL BREWSTER.

When Mr. Winglefoot, the tea taster of Mincing lane, went through New York the other day on his way to the Orient, he made some startling statements which should be a comfort to our friends the prohibitionists. Beer-drinking, he told a reporter, is going out of fashion, and tea-drinking is coming in. If Mr. Winglefoot is right, Fergy's Foam is merely a sort of back number anyway, and the complaints of the visiting Americans who crossed the line with the sole purpose of forgetting about their income taxes and other troubles for an hour, and were most annoyed because they found that they could not hold enough of the delectable liquid to achieve the desired effect, were quite justified. They would have done much better if they had stayed at home and brewed themselves a cup of good strong tea.

"ENGLISH TOMMIES DRANK TEA ALL DAY AND NIGHT IN THE TRENCHES."

"Drinking a good cup of tea," declares Mr. Winglefoot, "will cause a gentle glow that will soothe the most savage breast. If a man owes you money, ask him for it after he has partaken of his afternoon tea. He may not pay you, but he will at least give you a few kind words instead of having you thrown out on the sidewalk. In my opinion the war lasted so long because the English Tommies drank tea all day and night in the trenches. The officers became so addicted to the fragrant beverage that they would frequently risk their lives to get it.

"Afternoon tea drinking in London has become a mania and has spread to to all classes since the war. At four o'clock every day except Saturday all business is practically suspended for fifteen minutes. Judges, lawyers, bankers, merchants, chorus-girls, reporters, photographers, clerks, clergymen of all denominations, and even the burly Beefeaters at the Tower of London, all drink tea and forget their worries. Red noses are becoming extinct."

The Billingsgate porters are forgetting their choicest language under the soothing influence of tea, which, the early-opening saloon-keepers report, is taking the place of the morning glass of beer. "To-day," says Mr. Winglefoot, "if one porter bumps into another as they carry big boxes of fish off the steamboats, instead of roundly cursing each other, one will murmur gently, "Beg pardon, Mr. Wilks, my fault. I orter 'ave seen yer comin'—"

"Not arf, Mr. Winkles," replies the bumped one. "It were my fault. Come and 'ave a cup o' tea, mate, before we goes 'ome—" and so on. "It is a wonderful change," commented Mr. Winglefoot.

Tea came originally from China, where its use dates back, according to legend, more than four thousand years. The earliest mention of tea by an Englishman, according to one authority, appears in 1615. It seems to have been about the middle of the 17th century that the English began to drink tea to any extent, and it also appears that its introduction into England was not unattended by attacks of would-be prohibitionists. In 1678 we find a Mr. Henry Savile writing to a friend of the probable effects of the use of tea on the health and morals of the population.

"They call for tea," he complains, "instead of pies and bottles after dinner —a base and unworthy Indian practice which I must admire your Christian family for not admitting." And he adds, with a sigh, "the truth is, all nations are growing so wicked as to have some of these filthy customs!"

"NO THANKS! — A COUPLA POTS OF TEA PLEASE."

How Stimulating Is It?

Various medical men about the same time write gravely of the novelty, tea, as a most dangerous drug, which should be relegated to the medicine hest and handled as carefully as opium. But Mr. Winglefoot is borne out in his argumentsc by a Chinese gentleman named Lo Yu, who, many hundred years ago, pointed out in exquisitely painted characters that tea "tempers the spirits and harmonizes the mind, dispels lassitude and relieves fatigue, awakens thought and prevents drowsiness, lightens or refreshes the body, and clears the perceptive faculties."

Canadian tea importers agree that there has been of late an enormous increase in the use of tea in England, according to statistics. But they report a disappointing steadiness in the Canadian market—it would appear that the vendors of tea were hoping that as the prohibition officers grew more expert they—the tea merchants—would take over a little of the business that went to the bootleggers. But not so. Evidently Canadians have not awakened to the qualities of the cup that soothes, and does all the other things attributed to it by Mr. Winglefoot and Mr. Lo Yu. But the tea business in Toronto is evidently a flourishing one.

There are at least three legal firms in Toronto who make a habit of serving afternoon tea every afternoon. One scornful young lawyer tried to make out this was "only a bit of swank," but it was interesting to observe that in these offices the atmosphere was particularly pleasant, and the entire staff seemed happy and contented in each case. It may be swank, but one is inclined to suspect that it pays! Several other law-dispensers admitted they did love to sneak out at four o'clock and get a cup of tea. The habit however, has not reached the more commercial offices—the head of a bond house nearly bit my head off at the mention of "that sloppy habit" and an insurance salesman with one of those million dollar records threw up his hands in horror.

"Stop for tea!" he exclaimed. "Why I might lose a sale. No, ma'am!"

A New York paper reports that during the recent hot spell the popular drink was iced tea. "Bacchus and his followers," writes this columnist," continued to wear crepe and padlocks. So bitterly did they brood over their wrongs, they failed to see that the coolest and most refreshing of all drinks is with us once again. You can spot ice-tea tipplers all around, recognizing them by their eager tread as they go to lunch and thei steady, invigorated gait as they come back."

So New York, as usual, is only a step behind London, while Canada lags along in the rear, missing a great opportunity. O Canada!

Our tea-importers are a very discreet group. Not a single one of them would ommit himself on the subj ect of the intoxicating qualities of tea. "How much tea would it take?" I begged and begged to know. And one and all they began to make excuse. Not a single answer could I get! It looks suspicious.

So, the next time somebody calls you down for drinking Fergy's Foam, give him the laugh. And tell him about tea.

Only don't be too enthusiastic, or he may go across the street and start an S.P.T.D.—Society for the Prevention of Tea Drinking.

The ENTIRE STAFF SEEMED HAPPY AND CONTENTED.

LAVOIE'S COMPLETE CLEARANCE

still keeps the people talking about the almost unbelievable bargains being offered from day to day. Once again I ask you to remember that this is not a "Sale" in the strict sense of the word, but a "COMPLETE CLEARANCE." When I tell you that EVERYTHING must be disposed of—even at HALF ACTUAL COST—that's not mere "Sales Talk," but actual fact. Better drop in every day—buy not only for the present, but for future needs—for you'll NEVER get the chance at such savings again.

H. C. WILSON, The Man in Charge.

Reg. $3.00 Pantie Dresses

Smartly made in various check ginghams, with organdie collars and ribbon trims. Sizes 2 to 6 years. Clearing at exactly half-price.. **$1.50**

ALSO some in black sateen. Sizes 3 to 5 years. Regular $1.35, for..... **85c**

Reg. 65c Ladies' Lawn Aprons

As delightful as they are practical. In a fine quality lawn, with the rounded hem and pocket edged with neat lace. To clear at..... **39c**

Reg. $1.35 Nun's Veiling to Clear

An extremely fine quality Nun's Veiling, full 40 inches wide. Get it at only, per yard..... **89c**

Regular $6.98 Baby Shawls $4.40

About 1½ yards square, in a honeycomb knit of soft downy pure wool. There are deep borders, richly woven in silk. Some are counter soiled. Regular $6.98 values. Clearing at

$4.40

Regular $6.25 Georgette Blouses 98c

Three only! Two are in sand (one with jabot front), another in white with rich lace inserts. All 36 size. A snap for the early birds at only.

98c

Reg. $2.75 Children's Knitted Capes

Smart, dressy little Capes, knitted in pure wool, in a good range of colors —some plain, others with collar and facings in contrast. Sizes 3 to 9 years. All clearing at..... **98c**

Infants' Knitted Sweater Coats, etc.

Really the daintiest little things, genuine "Gem Knit," in the softest lamb's wool, in white, pink, pale blue, etc. Sweater coat or pullover styles. Made to sell at the standard price of $2.35. All clearing at.... **$1.50**

ALSO many other infants' knit garments of all kinds, radically reduced to clear.

Reg. $6.00 Chappy Coats

An odd lot, in pure wool or silk and wool. Plain or striped. Take them away at..... **$3.50**

MEN'S ALL [illegible]OOL SOCKS Still have a quantity of these in stock at only, per pair..... **29c**

Lavoie Knitting Co. Ltd.

345 GEORGE STREET (Opposite Dominion Stores)

The Examiner

Telephones: Editorial, 1601; Business office, 1600. Private Branch Exchange to all Departments.

The Examiner is a member of the Audit Bureau of Circulation.

The Daily Examiner, published every lawful day by The Peterborough Examiner, Limited. Office, 419 George street. $6.00 per year, delivered in the city; out-of-town subscribers, by mail, $4.80 a year.

The Weekly Examiner, published every Thursday. Subscription price $1.50 a year.

U. S. REPRESENTATIVES

Special U. S. Representatives—W. E. Stockwell, 623 People's Gas Building, Chicago, Ill.

New York—Chas. F. Miller, 225 Fifth Avenue.

Advertising Rates on application.

R. M. GLOVER, Managing Director.

TUESDAY, AUGUST 3, 1926.

. . . UPBUILDER OF THE HOME . . . NOURISHER OF THE COMMUNITY SPIRIT . . . ART LETTERS AND SCIENCE OF THE COMMON PEOPLE.

HAVE YOU EVER BORROWED?

Have you ever borrowed a cup of sugar? A little gas for the car? The use of the telephone?

Isn't it nice to have neighbors?

Of course, the grocer, the garage man and the telephone company would eventually supply your need, but when an immediate contingency is to be met you instinctively call across the back-yard fence to your neighbor. There is more in that little act than can be printed in an advertisement or written in a catalogue. It is a feeling of mutual understanding and reciprocity it is the spirit of neighborliness.

In Peterborough, with its beautiful homes and streets, and its splendid stores, neighborliness is more in evidence than in larger, smoke begrimed cities. Even in the stores here there is a feeling of friendliness that makes shopping different. We are more than merchants and patrons. We are neighbors. And if service, prompt, efficient, honest, is essential to true neighborliness—and we believe it is—that is the service that Peterborough merchants offer.

Neighborliness builds up community spirit. It is contagious. If you pass on something neighborly to the family next door, the deed will have its repercussion at the other end of the city. You are helping by neighborliness to weld the spirit which is the driving force in the community.

And if, up to now, you have not thought about the matter, how about passing on a little of the kindness that is shown you? No man expects continuously to accept the hospitality of a friend and never return it. No man would think of letting his neighbor mow his lawn and never go over with his mower to return the kindness.

Be neighborly.

NO NEED FOR ELECTION HEAT.

"Isn't it terrible," a reader remarks to The Examiner, "this election coming just in the hottest part of the year when we expect to have a holiday?"

But why make it terrible? It is not necessary to regard the general election as a battle to the death between enemies. And there is no reason why we should become heated about it, or ruin the vacation that is to apply balm to the sores that have accumulated in twelve months' strenuous work. The election of representatives to Parliament is a serious duty placed upon us through the efforts of men long dead; it can best be discharged in an atmosphere of cool reflection, and not of wild passion. As you sit on the verandah, or on the shore of the lake, look at the sky and trees and birds, and feel your worries drop away from you. Nature, even in its sternest and most stormy moods, has a majesty and serenity that rebukes fussiness and irritability.

We can be calm, if we will, even in the midst of the election campaign. As free citizens of a great Dominion we are bound to disagree in our opinion of how we shall be governed, and the party system is the best means yet found of expressing and settling the disagreement in a sane and constitutional way. Holding our own convictions strongly, we must respect those of our neighbors, giving them credit for the same honest motives as we claim for ourselves.

It is not a season to lose tempers in political argument. Few things are so injurious to the health and so hurtful to the nervous system as bad temper. The man who nourishes a grudge is hurting himself more than the man with whom he disagrees. We remarked yesterday that nature is a battle ground, and that man is the only creature that invents engines for his own destruction. And in all nature there is nothing corresponding to a "grouch."

Our interests are in Peterborough, and therefore in the welfare of Canada. Let us draw inspiration from the history of Canada; let us take confidence from its untold resources and let us look confidently to the glorious possibilities of the future. Then, with the strength and serenity drawn from this contemplation, we shall not fuss and worry and lose our tempers, but shall perform our duty soberly as our conscience and intelligence dictate. It is not a time for pettiness or bombasity; but discussion and campaign and the exercise of the franchise should be placed upon a new and elevated plan.

DISPLAY THE NUMBERS.

Most people will probably agree that it is incumbent on any city which, like Peterborough, expends annually a certain amount of time, money and effort with the object of attracting visitors, to eliminate all needless inconveniences and irritations that may tend to mar or lessen any good impressions that have been produced on them during their stay.

One respect in which Peterborough is not immune from criticism is that of the display of the numbering of the houses and stores in the streets. There are very few streets in the city in which all the buildings are visibly numbered. In many cases, one may walk a whole block without finding a number painted on a single house.

This adds greatly to the difficulties of anyone who seeks a particular house in a locality with which he is unfamiliar. A person may walk for a considerable distance before finding that he has gone past the place he seeks, or he may discover that he is travelling in the wrong direction or on the wrong side of the street.

The difficulties and annoyances are multiplied when one is driving a car. Steering an automobile is a full-time job, which cannot always safely be carried out in conjunction with that of seeking a house that may be among many others similar in design and without a single distinguishing mark.

It may be said that these objections are trifling in comparison with the amenities that the city and district have to offer to tourists. But it is well to remember that Henry Ford has built up the world's greatest private fortune by attention to trifling details and by removing petty draw-backs. It is the little things that count.

It is also perfectly true that Peterborough is no worse than its competitors in this regard. But if this city is to progress as it should, it must not be content with being merely as good as its neighbors. It must go one better.

Painting the number on every store and house in the city would be a sign of our desire to make pleasant the path of the stranger within our gates.

DANGEROUS DEBT TALK.

No good can come to bandying words between irresponsibles on both sides the Atlantic on the question of the British debt to United States. Sober discussion of the loan and its obligations and terms between Governments serves a good purpose. It indicates to the American people that the British attitude differs in essentials from that of the United States Government. But it is futile and dangerous to allow a serious discussion to degenerate in mere recrimination.

This warning is being given by some American papers, and The Examiner commends the following from The New York Times, to serious consideration: "The very beginnings of the plan of verbal bombardment and exchange of recriminations," says The Times, "are at once seen to be so insensate that no one but fools or madmen will keep them up much longer. They are too full of mischief, too dangerous for all concerned. The harm done is already great."

SIGNS OF EXPANSION.

News of industrial expansion in Peterborough has been frequently chronicled of late, so frequently that it appears the years of stagnation have at last been left behind.

The latest firm to record additions to factory and plant is the Brinton Carpet Company. Others have been the Canadian General Electric Company, the William Hamilton Company, Elliots', the Western Clock Company and the Canadian Nashua Paper Company. It is significant that the expansion is not all in one line of business, but indicates a general improvement.

Business men are finding new markets for their wares, and trade is increasing. Merchants are experiencing better conditions. People in general are working their grey matter overtime to keep up with the tide of opportunity. And from the farms of Ontario and the West come stories of great crops, away above the average.

Let's pull together with confidence in Peterborough. The knocker applies the brakes to progress. The booster adds pep to the driving force.

Boost Peterborough!

WE PLEAD GUILTY.

Yes, we write too much about safety needs. We use too much space in reciting the obvious. People wish to read something different than "Stop, look, listen!"

We grant all this, and yet there were three street accidents on Saturday, in one of which a horse was so badly injured it had to be shot. All of us know it is unsafe to cross a railway track without looking carefully right and left; but people are disobeying this safety fundamental every day. Everyone who drives a car knows the danger of turning out from the sidewalk without warning other motorists who may be approaching behind; yet the risk is taken nearly every hour.

These dangers are well known, but the only way to make them mean something to everybody is to pound them home week after week. By and by they will command attention and become part of the practice of every-day driving and walking.

The most we can do, and what The Examiner is endeavouring to do, is to labor unceasingly that accidents may be cut to a minimum through education.

MANANA! MANANA!

Lots of folk are going to make hay while the sun shines tomorrow.

Manana—tomorrow.

Hundreds of people, four months ago, were going to clean up their lawns and back gardens, tomorrow.

Scores of people planned six months ago to join the Peterborough Exhibition, tomorrow.

Committees are appointed in many organizations to perform certain tasks for the good of the community, but they have left their work, until tomorrow.

Our wife gave us a letter to mail last week. With the hope that it will not make any real difference we shall mail it tomorrow.

Manana—if we have not known the meaning of the Spanish word we have at least indulged the practice of the procrastination for which the word stands.

Let us do away with it, and substitute "today."

EDITORIAL NOTES AND COMMENT.

"Meet me under the harvest moon" is the message politicians are sending out this year.

A motor car used to indicate a certain social standing; nowadays it may just mean your credit is good.

Mr. Meighen and Mr. King have outlined the issues; now the smaller fry will add the finishing touches in wild bursts of oratory.

Why should women stay at home? There's nobody else there.

Are you going to let politics spoil your summer, or are you going to vote according to your conscience and let the other fellow do likewise, without fuss?

Chemong regatta on Thursday—the nearest to Peterborough, and on a city half-holiday, too. Somebody must have thought that out.

When a man asks for a quart in Florida they don't know whether he means hootch or real estate.

Peculiar people we have met: The man who makes the news and then gets mad with the newspaper for printing it.

How can a lazy man know when he is on vacation?

The man who calls you a traitor to the party when you suggest being reasonable will never do anything great for Canada.

A national crisis on a small scale: "Darn him, if he won't dim his lights, I won't dim mine."

Thinking In

By Bruce Bairnsfather

CATTLE, GRAIN AND PRODUCE

Peterboro—Toronto—Montreal
Winnipeg

RETAIL.

Fruits.

Bananas, 20-50c doz.; oranges, 20-60c doz.; grapefruit, 2 to 4 25c; lemons 23-40c doz.; layer figs 30-40c lb.; cooking figs, 3 lbs. 25c; dates, 2 to 3 lbs. 25c; green apples, 25c measure; pears, 6 for 25c; cocoanuts, 10-20c each; pineapples, 25-30c each; strawberries, 15-20c box; cherries, red, 6-quart basket, 55 cents; black, 25-35 cents pound; canteloupes, 20-25c each; plums 20-40c doz.; apricots, 20c doz.; peaches, 40-50c doz.; gooseberries, 20c qt; watermelon, $1.35-$1.75; honeydew melons, 50-75c; Duchess apples, 23c.

Vegetables.

Potatoes, 39-45c pk.; carrots, 3 bunches 25c; Bermuda onions 3 lbs. 25c; cabbage 11-14c lb.; head lettuce 10-20c; leaf lettuce, 5c bunch; celery, 30-40c bunch; parsley, 5c; tomatoes, 20-29c pound; hothouse, 24c pound; cauliflower, 10-25 cents each; radishes, 5c bunch; asparagus, 15c bunch; green onions, 5c; cucumbers, 5-13c each; spinach, 3 lbs. 25c string beans, 11 cents a pound; butter beans, 8-10 cents lb.; rhubarb, 5c bunch; beets, 3 bunches 25c; peas, 4 qts. 25c; shelled, 40c quart.

Nuts.

Mixed, 25-35c lb; peanuts in shell, 25c lb.; shelled walnuts, 20-45c lb.; broken, 35c; whole halves, 60c lb; almonds, 70c lb.

Dairy Produce.

Butter, creamery, 35-38c lb; dairy, 35c; lard, 22-26c; shortening, 2 lbs. 35c.

Eggs—Extras 36c doz.; firsts 34c doz.

Cheese—25-40c lb; Roquefort, 60c lb.

Honey—Clover, 5 lb. pail, 65-70c; amber, 50c; combs, 19-30c each.

Fish.

Sea salmon, 25c lb; salmon trout, 25-30c lb.

Meats.

Beef, 12½-28c lb.; lamb 20-35c; mutton, 12-28c; veal, 15-30c; pork, 28-35c lb.; bacon, 37-45c; sausage, 18-20c; chicken, 23-45c lb.

Flour.

Flour, half barrel, $4.75; 24 lb. bag bread flour, $1.25; 24 lb. bag pastry flour, 95c-$1.15.

WHOLESALE.

Grain.

Fall wheat, $1.30 bush; spring wheat, $1.25 bushel; barley, 55c; rye, 70c; oats, 55c; peas, $1.10-$1.25 bushel.

Hay, Bran, Etc.

Hay, baled, $12-$14; loose, $14; straw, baled, $8; bran, $32; shorts, $33.

Hides and Wool.

Cow hides, 6-7c lb; horse, $3.00-$3.25; calf skins, 10-12c lb; sheep skins, $1.00-$1.50 each; lamb skins, 25-40c.

Wool, fine and coarse, 17-22c lb.

Hogs.

Live hogs—Thick, smooth, $12.75; select graded, $14.00.

Dressed—Head on, $21.50 cwt.; head on, $22.50.

TORONTO LIVESTOCK

Receipts

Union Stock Yards, receipts, 80 cattle, 1 calf, 125 hogs, 72 sheep and lambs.

Export steers, choice	$7.60 to	$8.25
do., heifers	7.00	7.50
do., bulls	4.50	5.25
Choice store, dehorned	6.50	7.00
Butchers, choice	7.50	7.75
do., heifers	7.00	7.50
do., medium	6.00	6.50
Do., common	4.50	5.00
Baby beeves	9.00	11.00
Cows, fat, choice	5.00	5.50
do. medium	4.25	5.00
Do., canners and cutters	2.50	4.00
Bulls, butcher, choice	5.00	5.50
do. medium	4.25	4.75
Feeders, shorp keep	6.50	6.75
Feeding steers, choice	6.00	6.50
Stockers, good	4.50	5.50
Calves, choice	12.00	13.00
Springers, choice	80.00	100.00
Milkers, choice	70.00	85.00
Spring lambs	16.00	17.00
Spring buck lambs	14.00	15.00
Sheep, light	6.00	7.00
Hogs, off cars	13.75	.....
Hogs, f.o.b.	12.75	.....

Premium per head on selected hogs, $2.65.

MONTREAL GRAIN AND PRODUCE

MONTREAL, Que., Aug. 3 (Canadian Press) — The export trade in Canadian grain on the Montreal market yesterday was extremely dull. There was practically no demand from either local or foreign buyers. The cash grain market was also in active but prices were unchanged.

The spring and winter wheat flour markets were featureless, business being quiet but prices suffered a fractional decline. The receipts were 8,168 boxes.

Prices for all grades of eggs were well maintained under a quiet enquiry. The receipts were 1,047 cases

The butter market was quiet but steady. The receipts, were 2,395 packages.

CHICAGO GRAINS

CHICAGO, Aug. 3 (Canadian Press) — Indications of 50,000,000 bushels more winter wheat being harvested in the United States than was looked for a month ago upset wheat values yesterday. Closing quotations on wheat were weak, 3 3-8 to 4 1-4 net lower, whereas corn showed 3-8 to 1 1-4 advance with oats varying from 1-2 decline to 1 3-4 gain and provisions 2 to 50 cents down. Unofficial domestic crop estimates issued here today by leading experts suggested winter wheat yields ranging from 596,000,000 bushels 643,000,000 bushels, with an average of 617,000,000 bushels. The market took a rapid donward plunge and at no time displayed much power to react. Better weather and crop news from Canada tended to promote selling pressure here and to accelerate down turns in price. Notice was likewise taken of a Canadian crop estimate of 365,000,000 bushels for the there prairie provinces as against recent other estimates of respectively 284,000,000 bushells and 279,000,000 blshels.

Strength in the corn market resulted from estimates that production of corn this session will be 56,000,000 bushels less than was expected a month ago. Oats were affected by wheat weakness. The average of private estimates of the oats harvest, however, was cut down to 44,000,000 bushels under last month's figures.

Provisions were weaker.

STERLING EXCHANGE

MONTREAL, Que., Aug. 3 (Canadian Press) — Sterling exchange rates were quoted here today as follows:

Sterling demand—$4.85.

Sterling cables—$4.85 1-2.

When The Babies Are Cutting Teeth
THE MOTHER SHOULD USE

During baby's teething time, the bowels become loose and diarrhoea, dysentery, colic, cramps, etc., manifest themselves; the gums become swollen, and cankers form in the mouth.

This is the time when the mother should use "Dr. Fowler's," and, perhaps, save the baby's life.

LADY HONORED AT INDIAN RIVER

Mrs. P. Walker is Leaving Community To Live n Toronto.

GIVEN CLUB BAG.

INDIAN RIVER, Aug. 3 — On Friday evening of last week about fifty of the friends and neighbors of Mrs. P. Walker gathered at her home to bid her good-bye before she left the village to take up her residence with her son in Toronto. During the evening an address was read by Mrs. Borland and a club bag presented by Mrs. Whibbs. After the presentation at the request of Mrs. Walker her son, Mr. W. Walker of Toronto made a very suitable reply referring to the high respect and esteem his mother held for all her friends and neighbors of Indian River. He also referred in a jovial manner to his own boyhood associates and school boy days speaking of the pointers and straps used by the teachers on the scholars of those days; also of the many Indian River boys and girls who had gone to other parts and not one of them was ashamed to own that he came from Indian River. After Mr. Walkers reply the audience joined in singing "Blest Be the Tie that Binds." Refreshments were then served by the ladies and a short time was spent in music and singing. Then came the finall farewells when the assembly left for home, sorry to part with one who had lived so long in their midst.

The address was signed on behalf of the community by the Rev. E. A. Pinkerton, pastor of the Baptist Church at Indian River and was as follows:

Dear Mrs. Walker,—As the time will soon come when we as a community will be no longer favoured by your presence we thought it fitting that our appreciation of your long quiet life of service should be expressed in some tangible way. Your life in our community has added much to its welfare. "Service" is the only word which adequately expresses your life as we have seen it lived. It can be truly said that your testimony has been written in deeds rather than words. We take great pleasure in presenting you with this club bag as a small token of our love. We hope that the bag will be useful, but we want you to think, not so much of the bag, but of the loved ones left behind who will always cherish the memory of your sweet life and who unite in their well wishes that goodness and mercy shall follow you all the days fo your life. May our Heavenly Father be pleased to fill the remaining years of your life with His blessed presence.

HOW DO YOU SAY IT?

(By C. N. Lurie.)

Common Errors in English and How To Avoid Them.

"CRIMES TO HIS CREDIT."

A newspaper article reported that Tomasso de Angelis, Italy's greatest criminal, had just died, and went on to say:

"De Angelis was a member of the old Camorra, and had more crimes to his credit than any other criminal in the country. He had been in prison many times."

It is incorrect to say that he had "crimes to his credit." The word "credit," as a noun, means, according to the Standard Dictionary:

"Reputation derived from the confidence of others; title to trust or belief; character; repute."

The sentence should have read, "De Angelis was charged with more crimes," or "was blamed for more crimes."

Yellow is considered a lucky color all through China, and also in India and Burma.

STRUCK BY TRAIN.

Ottawa Clothes Peddler Instantly Killed When Train Hits Car.

OTTAWA, Aug. 3 (Canadian Press).—Julius Krantzberg, clothes peddler of Ottawa, was instantly killed when his light sedan was struck by a train on a level crossing near this city yesterday. Rain falling at the time is believed to have obscured the man's view of the onrushing train. He emigrated to the Dominion from Russia only three months' ago.

CRUELTY.

In a Ieipzig theatre is a notice: "Dogs must not be brought into this theatre."

Underneath this someone has written "S. P. C. A."—Simplissimus, Munich.

Lyrics Of Life

(By Douglas Malloch.)

MA ON CATS AND DOGS.

If I'm like something, then a cat
Is what I'd like to be.
A man is like a dog—on that
We certainly agree.
Although to women men must hark,
When women talk or sing,
A man will either growl or bark
Or never say a thing.

A cat will catch a mouse or two
While dogs will lay and nap,
You cannot get a man to do
So much as set a trap.
A dog will lay around and sleep,
One eye upon his dish;
A cat at least will earn its keep,
And eat the things you wish.

And when a man in love is crossed,
Some woman starts a strike,
It's just some girl who won't be bossed
The way that men would like.
And, if a wife is like a cat,
It might be well if men
At times would just remember that
And pet her now and then.

(Copyright, 1926, McClure Newspaper Syndicate.)

DR FRANK CRANE'S DAILY EDITORIAL.

THE INHERITANCE TAX.

By Dr. Frank Crane.

Those who claim that all property should be conscripted in war as well as all men of proper age, ought to be pleased with the income and the inheritance taxes now in vogue in the United States.

There is no disposition to minimize the sacrifice made by the young men who went to the war and exposed themselves to death, but one may be pardoned for mentioning that while that was but for a few years, the income and inheritance taxes that paid the expenses of the war are still going on.

The people of Florida objected to the inheritance tax and declared that in that state no inheritance or income tax should be levied in the future. The Florida legislature adopted such a constitutional amendment by a vote of four to one.

The people of Florida held that the taxing of the dead, either by Federal or State legislation, is a capital levy and should not be resorted to except in time of war or other grave emergency. They further asserted that such a levy is the pr of the state and not of the nation.

When Florida passed a law exempting its citizens from these objectionable taxes, the United States countered by allowing the citizens of states which did levy an income or inheritance tax to deduct the amount therefore paid from the amount to be paid to the national government. This nullified the advantage to the citizens of Florida.

A number of Florida's leading business men have declared that the endeavor on the part of the national government to coerce the state in this respect is "unprecedented, arbitrary, despotic and indefensible." It declares that although Florida has no severance tax, no corporation tax, no corporation stock transfer tax, no franchise tax, no icnome or inheritance tax, still it has no bonded indebtedness, it does not owe a dollar, and it had in its treasury the first of last April in excess of eleven million dollars in cash.

It thus demonstrates beyond question that the levying of an inheritance or income tax is utterly unnecessary in Florida.

Copyright, 1926, by the McClure Newspaper Syndicate.

VOICE OF THE PEOPLE.

All letters must be signed by the writer, and must bear his address. A pen-name may be used for publication except in letters on political subjects, which must bear the writer's name for publication.

"WAR MEMORIAL."

To the Editor of the Examiner:

Dear Sir: We are nearing the 12th anniversary of the commencement of the Great War, and up to the present our city is without a War Memorial. I have ascertained through several sources, before writing this letter, to try to find out if there really is going to be a War Memorial here, and I have been told that up to the present time, there has been nothing settled in that respect.

Now, surely our City Fathers are not going to let our city advance further in years and forgetfullness. Let us once more rememberour our Heroic Dead, who lay and suffered, gassed and wounded, on the Battlefields of France and Belgium, and gave their all for the freedom of our Empire.

In private minds, their memory ever stands, but the public mind has nothing to remind itself of why we enjoy our freedom to-day. Other cities and smaller towns of Ontario have not forgotten our boys who gave their lives for us. Why have we?

Yours respectfully,
PERCY T. KING.

WISE AND OTHERWISE

Many a man wears old clothes because he doesn't owe for new ones.

If you never have any troubles you never know what it means not to have any troubles.

You are not old until you quit wanting to join the navy.

If you had your way about it others wouldn't have theirs.

New auto horn "mooes" like a cow. We need one imitating a goat.

If woman's place is in the home, perhaps she's lost the address.

The simplest way to learn the Charleston is to catch the itch.

The poor man has all the luck. He doesn't have to tour Europe.

(Copyright, 1926, NEA Service, Inc.)

WELL, WHERE.

MOTHER—You were very naughty to disobey me. I have punished you to impress it on your mind.

SON—Boo! Hoo! Wh-Where do you—sniff!—think my mind is?

The tomb of James Lick, the founder of the Lick Observatory, is in the base of the pier of the great telescope.

GRANT & THORPE, Distributors 418 George

J. W. WATSON, Dealer, 446 George

No Other Tea as Good

"SALADA" TEA

784

We ask you to test this yourself.

UNEASINESS FELT IN MEXICO AFTER FLARE-UP DURING WEEK

Government Takes No Action So That Truce Can Be Arranged.

SHOWS RESENTMENT.

Capital Has Not Suffered, But Business Men Fear the Worst.

MEXICO CITY, August 3. Canadian Press. — Although an intense feeling of uneasiness is indicated in many sections of Mexico, the tranquility which has prevailed in Mexico City since the flare up on Saturday night which accompanied the suspension of services in Catholic churches, as a protest against the new religious regulations, continued yesterday. Reports from other parts of the nation showed a similar quietude.

Thus far the Mexican government has taken no action with reference to the suggestion made on Monday by the Episcopate that a truce be arranged. During this truce the Episcopate proposed that the new religious regulations be suspended for a reasonable length of time to give the Mexican people a chance to hold a plebiscite on the entire situation growing out of the religious controversy.

Police yesterday stated that the conspiracy to kill President Calles, which was reported on Saturday night, apparently had not gone beyond the stage of mere talk. However they detained six men and one woman in addition to the men and women arrested on Saturday night. The police who are becoming convinced that the affair never had the prospects of reaching a serious stage, say that there was considerable violent talk among a small group gathered in a private home discussing the religious situation.

According to the police Doreas Lemus, a young stenographer, was among the first arrested, led a conversation in which "grave threats were made against the president. The police said that apparently no actual steps were taken for fulfilment of the wild talk.

The economic boycott proposed by the League for the Defence of Religious Liberty in opposition to the government's religious policy so far, shows little if any effect in Mexico. Business circle here, however, have much apprehension over the cutting down of all business except in absolute necessities proposed by the league.

Capital has not suffered any noticeable effect of this campaign, but business men fear results will be noticeable soon.

Meanwhile reports indicate that distinct effects of the campaign are being felt in other parts of the country.

In many towns Catholics are wearing mourning, have draped their homes and business houses in black, are avoiding amusements and are purchasing only enough provisions to keep going.

In contrast to this attitude, the theatres, motion picture houses and Sunday's regular bull fight, drew the usual crowds in Mexico City. Business men, however, say that they are not heartened by this surface appearance in the capital and think that the worst is yet to come as far as the boycott is concerned.

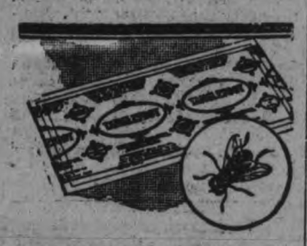

THE ONLY SANITARY FLY TRAP

Tanglefoot Fly Paper catches the germ as well as the fly. It is the most sanitary, economical and satisfactory fly destroyer that can be used where foods are exposed. Cheapest by the carton. Lasts indefinitely.

TANGLEFOOT FLY PAPER

THE TANGLEFOOT COMPANY Walkerville, Ontario

RAILWAY TIME-TABLES

CANADIAN NATIONAL RAILWAY
(Timetable corrected to date)

No. 96—7.00 a.m. for Port Hope, Oshawa, Toronto, Buffalo, and main line points east of Port Hope.
No. 93—8.20 a.m. for Lindsay, Blackwater, Orillia, Midland and Toronto.
No. 371—8.30 a.m. for Lakefield.
No. 98—8.35 a.m. for Hastings, Campbellford, Belleville, Brockville and Montreal.
No. 92—12.00 noon for Port Hope, Cobourg, Ottawa, Oshawa, Toronto, Hamilton, Buffalo and making connection with the International Ltd. for London, Port Huron and Chicago, also makes connection for Philadelphia and New York.
No. 100—12.15 p.m. for Hastings, Campbellford, Belleville, Kingston, Brockville and Ottawa.
No. 373—12.20 p.m. for Lakefield.
No. 95—5.25 p.m. for Lindsay, Blackwater, Orillia, Midland, Toronto and makes connection with the "National" for Winnipeg and Vancouver.
No. 93—8.15 p.m. for Omemee and Lindsay.
No. 94—9.10 p.m. for Port Hope, Kingston, Cornwall, Montreal, Quebec, Halifax, Boston, Portland. Carries through sleeper to Montreal

CANADIAN PACIFIC RAILWAY.
(Corrected to date.)

GOING EAST—
11.59 a.m.—Norwood, Havelock, Bonarlaw, Tweed, Perth, Smith's Falls, Kingston, Ottawa, Montreal and intermediate points daily. On Sunday this train proceeds east only as far as Havelock.
5.10 p.m.—Indian River, Norwood, Havelock and Tweed. Daily except Sunday.
11.55 p.m.—Havelock Tweed, Kingston, Perth, Smith's Falls, Montreal, St. John, Boston and New York. Daily except Saturday.
12.55 a.m.—Havelock, Tweed, Kingston, Perth, Smith's Falls, Ottawa.
GOING WEST—
4.35 a.m.—Myrtle, Toronto, Guelph, Goderich, Hamilton, Galt, Woodstock, St. Thomas, London, Chatham, Detroit, Chicago and New York. Daily.
6.00 a.m.—Toronto (Yonge street), Owen Sound, Teeswater and intermediate points between Peterboro day.
7.35 a.m.—Toronto, Hamilton, Brantford, Buffalo, New York, Galt, New York Galt, Woodstock, London, Chatham, Detroit and intermediate points. Daily except Sun and Toronto. Daily except Sunday.
7.00 a.m.—Bethany, Lindsay, Orillia, Port McNichol and intermediate points. Daily except Sunday.
3.30 p.m.—Toronto, Hamilton, Brantford, Buffalo, Rochester, Boston, Woodstock, London, Windsor, Detroit, Chicago and intermediate points between Peterboro and Toronto Daily.
6.30 p.m.—Lindsay, Toronto and intermediate points. Daily except Sunday.

Good—yet Cheap

CLARK'S Pork & Beans are truly economical, as they are delicious, nutritious and cost but little.

CLARK'S Pork and Beans

—Ready to heat and serve.

Sold everywhere

Let the "CLARK" Kitchens help you

W. CLARK Limited, Montreal

31-26

Miss Catherine Law, daughter of the late Rt. Hon. A. Bonar Law, former prime minister of England, and a Canadian by birth, was married in London to Mr. Kent Galbraith Colwell, younger son of Capt. and Mrs. Breckenridge Jones, of St. Louis, Mo. The ceremony was performed at St. Columba's church and was attended by many prominent people.

ROADS CONVENTION TO BE HELD IN WEST

Edmonton Will Be Scene of Annual Meeting of Association.

TORONTO, Aug. 3.—Date of the annual convention of the Canadian Good Roads Association to be held in Edmonton has been announced as Sept. 28, 29 and 30, by S. L. Squire, Chairman of the Executive Committee of the Association.

Mr. Squire has recently returned from a trip to the Pacific Coast in company with William Findlay, also a member of the Executive Committee. During this trip every Prime Minister and Minister of Highways in the West was interviewed in the interest of the work of the Association and consultations were held with the Highways Department of the various provinces and officials of the cities and good roads and automobile associations.

The invitation, extended by the Government of the Province of Alberta, to hold the convention in that province, was unanimously supported by the City Council of Edmonton and by the Edmonton Board of Trade.

Enthusiasm for the convention and the work of the Canadian Good Roads Association was shown in every city visited. Each Provincial Government in the West will be represented at the convention by several Cabinet Ministers, as well as by its Highway Officials. There will be many delegates who are interested in the Automobile Clubs and Good Roads Associations, as well as a large number who see in the building of highways on the prairies and at the Coast, one of the most important economic steps in the development of that country.

Since the return of Messrs. Squire and Findlay to Toronto, assurance have been received of an important and numerous attendance from the East. Each Province will be represented officially in the same manner as the Western Provinces, it is expected.

This is the 13th annual convention of the Association. Its officers this year are:

Hon. Past-President—Hon. J. L. Perron, K.C., Minister of Roads, Province of Quebec.

Honorary President—Hon. P. J. Veniot, Ex. Premier, Province of NewBrunswick.

President—Hon. W. R. Clubb, Minister of Public Works, Manitoba.

1st Vice-President—Hon. Geo. S. Henry, Minister of Highways, Ontario.

2nd Vice-President—Hon. John Oliver, Premier, Province of British Columbia.

SecretaryTreasurer—Geo. A. McNamee, Montreal, Quebec.

Executive Committee — S. L. Squire, Chairman; Hon. J. L. Perron, K.C., J. A. Duchastel, Hon. P. J. eVniot, A. McGillivray, William Findlay, Geo. A. McNamee.

EXPECT CHANGES TO SAVE MONEY

Overhead Will Be Reduced When New Addition is Finished.

AT BRINTON PLANT.

Changes which it is hoped will have the effect of reducing overhead charges of the Brinton Carpet factory will be put into operation on the completion of the addition at present in course of erection.

The new building will house the finishing department containing all the carpet sewing and shearing machines and a new steamer machine.

At present all the material has to be carried down a five-foot flight of steps. A saving in carting and lifting expenses is expected to follow the placing of all the machines on a uniform level. Two new looms may be installed in the fall if business conditions warrant the step.

COUNSEL RECINDS

(Continued from Page 1)

the cost has always been split 60-40, the same as the other parts of the cost. A by-law will be prepared to amend the curbing by-law, and the matter will be threshed out at the September meeting.

Alderman Hancock questioned the wisdom of buying a Sawyer-Massey road roller without obtaining competitive tenders He said he had agreed to it in committee because he thought a new roller would cut down the number of requests for paving, but had been told that other companies would demonstrate their rollers right in the city and sell them for a lower price. It was explained that the machine was needed right away and that calling for tenders would take time, while Alderman Turner recalled that last year it was decided that a machine of this make would be purchased when the need arose, and that there was little difference in price. The by-law was passed.

The men who went to Balsam Lake to assist in the search for the victims of the recent drowning accident will be paid on the certificate of Acting-Mayor Phelan. A check will be issued to License Inspector Joseph Stewart for a fine deposited to the City's credit by mistake. No action will be taken with regard to the signs on the Kingston highway east and west of Port Hope.

The question of taking part in a deputation asking for a concrete surface on the Peterborough-Port Hope provincial highway and the taking over of the Peterborough-Lindsay road was left to the acting Mayor. The matter of holding a dressed fowl fair in Peterborough will be taken up with the Chamber of Commerce and F. C. McRae, the agricultural representative.

Alderman Cotton asked for further information about a proposal to build an arch across the end of Charlotte street and the matter of securing a price and other data was left to him and Aldermen Phelan and Greene.

Steps will be taken to put tile in on the west side of the Monaghan road, between Charlotte street and Homewood avenue to prevent seepage under the road, which now makes frequent repairs necessary.

CAR OVERTURNS INJURING TWO

NEWMARKET, Aug. 3.—Mrs. R. J. Flynn, wife of an ex-Mayor of Weston, and Mrs. Elizabeth Smith, Toronto, were seriously injured when a car driven by Mr. Flynn, in which they were passengers, overturned in a deep ditch about two and one-half miles north of Queensville yesterday. According to occupants of the car, they were driving south along the right side of the road, when another car driven by Mr. Ash of Wilcox Lake and with five or six occupants attempted to pass them. Mr. Ash's car, they say, struck the hub of Mr. Flynn's left front wheel, with the result that the latter lost control of the steering, and the car ran into the ditch, completely overturning, and pinning the occupants beneath.

PRINCE TO VISIT PARIS IN FALL

Will Open Canadian Hostel at City University of French Capital.

LONDON, Aug. 3.—(Canadian Press).—A visit of the Prince of Wales to Paris in the autumn is now under consideration. It is understood he promised two years ago that if possible he would open the hostel which is now almost completed for accommodation of Canadian students in the Cite Universitaire in Paris. This has been designed to accommodate 50 Canadian students at a cost of approximately 2,000,000 francs, given for the purpose by Senator Joseph M. Wilson of Montreal. Hostels planned for French students, both men and women, and obviously inspired by Oxford colleges were opened last autumn. The Cite Universitaire when completed will be one of the most interesting groups of academic buildings in Europe. The buildings are being erected on the spot where the old fortifications of the city of Paris stood. Out of the 22,000 students now at the University 3,300 come from other countries.

Have you tried MAZOLA for Mayonnaise?

The famous SALAD and COOKING OIL

The CANADA STARCH CO. LIMITED—MONTREAL

LATE PARLIAMENT HAD SHORTEST LIFE

Actual Existence Was Only Five Months and 26 Days.

OTTAWA, Aug. 3.— (Canadian Press).—The present General Election campaign throughout Canada follows the dissolution of the shortest parliament in the history of the Dominion. The actual life of Canada's Fifteenth Parliament, which was dissolved on July 2, 1926, was five months and 26 days. Although the last General Elections were on Oct. 29, 1925, the law officers of the House of Commons say that the actual existence of Parliament dates from the first day the Speaker takes the chair, which was on Jan. 7 of this year.

Previous to this the record for brevity in Canadian Parliaments was held by the second parliament after Confederation, which sat for one year and four months. The Twelfth Parliament, which was under the war-time government, established the record for longevity by carrying on for six years, holding seven sessions during this period.

The length of service of each parliament since Confederation follows:

1st Parliament—4 years, 9 months, 15 days.
2nd Parliament—1 year, 4 months.
3rd Parliament—4 years, 5 months, 25 days.
4th Parliament—3 years, 5 months, 28 days.
5th Parliament—4 years, 5 months, 10 days.
6th Parliament—3 years, 9 months, 27 days.
7th Parliament—5 years.
8th Parliament—4 years, 2 months, 26 days.
9th Parliament—3 years, 9 months, 26 days.
10th Parliament — 3 years, 9 months, 4 days.
11th Parliament — 2 years, 7 months, 28 days.
12th Parliament—6 years.
13th Parliament —3 years, 7 months, 7 days.
14th Parliament — 3 years, 8 months, 30 days.
15th Parliament — 5 months, 26 days.

MEXICAN PRESIDENT REJECTS PROPOSAL

Refuses To Amend Religious Laws Passed By Federal Government.

MEXICO CITY, Aug. 3. — (Canadian Press).— President Calles has rejected the proposal for a truce in the religous controversy made by the Mexican Episcopate.

In a statement to the Associated Press, the President says:

"This executive has already made known its opinion regarding the religous situation. Replying to the Episcopate statement, I will say that the Federal Government will only limit itself to act with the required energy to enforce the laws of this country."

ROYAL YEAST CAKES

For Perfect Bread

NOTE:
If you take YEAST for your health, try this: Soak a ROYAL YEAST cake over night in tepid water with a little sugar. Stir well, strain and drink the liquid. Delicious when taken in orange juice.

STANDARD OF QUALITY FOR MORE THAN 50 YEARS

E. W. GILLETT CO. LTD. TORONTO, CAN.

Montagu Norman, Governor of the Bank of England, who with Benjamin Strong, Governor of the Federal Reserve Bank, New York, and S. Parker Gilbert, Agent-General of Reparations, is discussing the general credit of Europe, hoping to bring the franc and lira to par.

Canoeists Refuse Aid And Young Man Drowns

WINNIPEG, Aug. 3 (Canadian Press).—Jack Mattern, aged 21, was drowned on Sunday while swimming in the Red River. A canoe with three persons in it passed within a few feet of the drowning bay, and refused to aid him, apparently believing he was playing a prank.

MARMORA NEWS

MARMORA, Aug. 3.—Mr. James Quinn spent a few days this week at his home in Kingston.

Mr. and Mrs. M. J. Tamplin and Mr. and Mrs. R. Dewar left on Friday for their holidays.

WELCOME NEWS

WELCOME, Aug. 3.—Mrs. Bunner, of Bowmanville, is visiting her daughter, Mrs. R. C. Symons.

Mrs. R. L. Edwards, of Cobourg, and Mrs. J. Walker, of Port Hope, spent Thursday calling on friends in Welcome.

Mr. and Mrs. Carl Symons, of Chicago, eft on Saturday to motor home.

Miss R. Woodger is visiting friends in Bethesda and Welcome.

The Mission Circle of Morish Church held a lawn social on Wednesday night. The young people of Perrytown put on the play, "The Country Minister," which was highly appreciated by those present. Owing to the inclemency of the weather, the attendance wasn't large.

On Thursday night the girls' ball team of Welcome played the Canton team at Canton. Score was 21-12 in favor of Welcome.

Investigation shows that the time when people are most likely to eye trouble is between the ages of twenty and thirty.

A New Hampshire man, who wagered he could eat four goldfish, won a bet of one dollar and suffered a severe stomachache.

INSTITUTE HONORS 25TH ANNIVERSARY

Wooler and York Road Branch Holds Birthday Party.

WOOLER, Aug. 3—The twenty-fifth anniversary of the York Road and Wooler Women's Institute was celebrated by having a basket picnic at the home of Mr. and Mrs. P. C. Dempsey on the Wooler road, between Trenton and Wooler, especially known as the "Dempsey" fruit farm.

Through invitation, the other five Women's Institutes of the district were represented. Owing to the inclemency of the weather, Mr. Dempsey invited the party to have their lunch in his large fruit house, and later the programme was completed there as the showers came.

The music for the afternoon was furnished by Graydon's orchestra from Trenton. The east verandah of the house was beautifully decorated and furnished with ice cream, bananas, popcorn, peanuts and chocolate bars.

The programme was well carried out, as follows:

Mrs. Jane Farley, of Smithfield, the original officer of twenty-five years ago, acted as chairman. In her 81st year, she was not at all embarrassed, being a very active worker during these years of institute activities. Mrs. Mary Dempsey was the President when the institute was organized twenty-five years ago at her home and at the very same spot where the silver anniversary was celebrated, under the most gracious hospitality of Mrs. Dempsey and her son, Peter C. and his wife. Mrs. J. W. Crews and Mrs. Dan McColl were the other two officers, completing the executive, with fifteen members en rolled.

Linking the officers with those who are in charge today, Mrs. Wm. Ornis, Mrs. Hendricks, Mrs. J. J. Way and Mrs. F. Denyes presented Mrs. Dempsey, Mrs. Farley and Mrs. Crews with beautiful bouquets.

Then a roll call of officers from each institute during the past twenty-five years was read, it being very remarkable that every officer is living today.

The address of welcome was given by Mrs. S. L. Terrill, of Wooler:

"We welcome you for three reasons: First, because all Canadian women worthy of the name have been brought together during the last twenty-five years in common cause. Secondly, because the aims, objects and purposes of your organizations are along similar lines to what all women throughout the country are endeavoring to do—home improvement and community betterment work along educational, social and moral lines. All these things tend, as you know, to the development of citizenship in the national life of the country. Canada is a land of opportunity, on the home-maker, the mother of the home, the teacher in the school, devolves a tremendous opportunity. I greet you, I am sure very heartily, and warmly welcome you here today. We appreciate Mr. and Mrs. Dempsey's hospitality in offering this beautiful home and spacious grounds. Again we welcome you to this occasion."

The reply to the address of welcome was given by Mrs. F. Clarke, of Brighton, District Secretary, endorsing the words of welcome and emphasing the work and the motto, "For Home and Country," which means so much in responsibility to our women. She gave a few outlines of the work which has been acomplished by the organization, and still there are so many opportunities awaiting the Women's Institutes.

George Putnam, Superintendent of Women's Institutes, of Toronto, gave a very inspiring address, touching on every item of importance of the work as it is today, and encouraging the women to carry on the work with more zeal than ever before.

At the close of this address a vote of thanks and appreciation was moved by Mrs. George Adams, of Wooler, and seconded by Mrs. E. Bedal, of Smithfield.

Mr. Smith, the District Representative, was called on, and at the close of his address the large birthday cake, with 25 candles lighted, was cut and served to every person present in honor of the occasion. A lunch was served to the speakers and guests, and then every one returned home, believing this twenty-fifth anniversary of the York Road and Wooler Women's Institutes would be long remembered.

A recent acquisition of the British Museum is a statuette of Socrates, found at Alexandria, and regarded as the most life-like presentation of the philosopher in existence.

The big new hotel which the C. P. R. is erecting in Regina, satisfying a long-felt need.

Use Cuticura To Heal Slight Rashes

Before they become serious skin troubles. Bathe with Cuticura Soap and hot water, dry gently and anoint with Cuticura Ointment. Daily use of Cuticura Soap, assisted by the Ointment when required, keeps the pores active and the skin clear and healthy.

Sample Each Free by Mail. Address: Canadian Depot: "Outicura, Ltd. Montreal." Price, Soap 25c. Ointment 25 and 50c. Talcum 25c.

Cuticura Shaving Stick 25c.

If Teeth Lack Gleam Just Do This

Gives sparkling whiteness quickly

Please accept full 10-day tube free of this remarkable new method that leading dental authorities urge . . . note the difference in teeth and gums as dingy film coat goes.

* * *

The prettiest smile becomes ugly when teeth look clouded. Now modern science restores "off color" teeth to dazzling whiteness.

It's been found that dingy teeth come simply from a film that forms on teeth. A stubborn film old-type dentifrices did not successfully remove. That's why brushing failed you.

Run your tongue across your teeth and you can feel that film now—a sort of slippery coating. Beneath it are the white teeth you envy.

It absorbs discolorations from food, smoking, etc. It invites tooth decay, gum troubles and pyorrhea because it breeds bacteria.

Now, in a new-type dentifrice called Pepsodent, a scientific combatant has been found. Leading dentists widely urge it. All druggists have it. 10-day test sent free.

FREE Mail Coupon for 10-Day Tube to

THE PEPSODENT COMPANY
Sec. CC-2081, 191 George St., Toronto, Ont., Canada

Made in Canada

Pepsodent

The New-Day Quality Dentifrice
Endorsed by World's Dental Authorities

Name_____

Address_____

Only one tube to a family. 2081 Can.

IRISH LINENS

VALUES THAT DEFY ALL COMPETITION

All Pure Linen Dish Towels

These are White Towels with striped ends and with stamped pattern for working. Each, **29c**

Men's Pure Linen Handkerchiefs

White fine linen with coloured border and hemstitched edge. All full sizes..... **45c**

Linen Damask Cloths

Every cloth is a product of the Belfast linen looms. All are closely woven and of good heavy weight. There are several good patterns in the lot. Size 72 x 72..... **$5.90**

Other Serviceable Linen Cloths

These are also of pure Irish linen. They are in the 72 x 72-inch size. Patterns are in the wild rose, poppy and chrysanthemum. They are selling at..... **$4.50**

PHONE 1780-1781

"Pride of Erin" Cloths

"The Pride of Erin" stamp carries a guarantee of good quality. All-linen, good weight and well finished surface. Patterns are rose, thistle, fleur de lis, etc. Size 72 x 90 inches. Price..... **$6.50**

Lovely Linen Damask Cloths

Cloths of heavy all-linen satin damask. They are beautifully finished. Prettily patterned in the ivy, rose and ribbon designs. Sizes 72 x 72 and 72 x 90 inches. Price..... **$7.50**

All Linen Huck Towels

These are fine All-Linen Huckaback Towels in a close even weave. Every Towel is finished with fine hemstitched hem and neat damask border. They come in the 20 x 40 inch size. Sale price, each..... **49c**

Colored Bordered Towels

Fine quality, closely woven All-Linen Towels with neat patterned border at ends in pretty colours of rose, gold, mauve, blue and other good shades. These are a real special at..... **79c**

All Linen Bridge Sets

Beautiful Pure Irish Linen Cloths and Serviettes. All are in the white with pretty coloured stripe borders in gold, blue, etc.; also finished with narrow hemstitched edge. These are good looking and serviceable sets. The Cloth comes in the 36 x 36-inch size and the Serviettes in the 12 x 12-inch size. The set consists of one Cloth and four Serviettes, and the price, per set, is only..... **$3.49**

Hand-Made French Linen Dresses

These are attractive and serviceable Sports Dresses. Made in several styles. Some trimmed with hand embroidery, some with hemstitching, others with elaborate open work in pretty designs. All made from fine firm linens that will give the wearer all kinds of service. The colour range includes rose, gold, blue, mauve, etc. Sizes 16 to 44. Regular $15.00 to $25.00. Selling at..... **$6.50**

Pretty French Linen Dresses

Dresses of good uncrushable Irish linen. All hand made in France and Belgium by expert dressmakers. These are Dresses of the best finish and all attractive styles. They are serviceable for sports wear. Look well and most easily laundered. Some plain Dresses, some with fancy pattern worked in white or colours. If you want a Dress for serviceable wear as well as attractive in appearance, you can buy one of these at a reasonable price. Regular $12.00 to $20.00 value. Sale price..... **$5.90**

Pillow Cotton

Mill ends of Circular Pillow Cotton in lengths from 1 to 5 yards. Here in 40 and 42-inch widths. Price, per yard..... **33c**

THE HALL STORE

Men's Khaki Shirts

This is a line of good Khaki and some Mid-Blue Shirts. Here in all sizes from 14½ to 17. Special Sale price..... **98c**

BRITISH LEADERS IN SCIENCE MEETING IN OXFORD'S HALLS

Prince of Wales Will Preside Over Annual Gathering of Solons.

MANY TO ATTEND.

World Famous Scientist To Discuss Problems of Present Day.

LONDON, Aug. 3 (Canadian Press).—The British Association for the Advancement of Science will hold the annual meeting at Oxford from August 4 to 11. An unusual amount of interest is being taken in this year's gathering, which promises to be the most largely attended of recent years. On the evening of the opening day the Prince of Wales will deliver the presidential address in the Sheldonian Theatre. Already over 3,500 applications have been received for the 1,500 available places in the building.

Probably Lord Balfour, the senior ex-President of the Association, will propose the vote of thanks to the Prince of Wales. The address will probably refer to the relations between Science and the State and the Community in its various aspects, and deal with the manner in which scientific research has become more closely identified with various matters of the State and administration. The arrangements for the broadcasting will be carried out with the co-operation of the British Broadcasting Company.

Origin of the Species

One particularly interesting item in the programme is a paper of Prof. H. F. Osborn of Columbia University, U.S.A., on the problem of the origin of species as it appeared to Darwin in 1859 and as it appears today. Sir Josiah Stamp's presidential address to the Economics Section will be on "Inheritance as an Economic Factor," and in the same discussion on "Economic Aspects of the Labor Outlook." In the Engineering Section, Sir John Snell's presidential address will be on "Electricity Supply." The address of W. G. Ormsby-Gore, Under-Secretary of State for the Dominions, will deal with "The Economic Development of Africa and its Effect on the Native Population." There have been recent developments of importance in research work in spectroscopy, and Professor A. Fowler, in his presidential address in the Physics Section, will speak on this subject.

A joint discussion by the Education and Agricultural Section will take place on the subject of educational training for overseas life. The debaters will probably include Sir T. Holland, W. Ormsby-Gore, Dame Muriel Talbot, Sir Alfred Yarrow, Sir John Russell and Sir Halford Mackinder.

It is not an uncommon practice to have many well-known preachers on the Sunday during the term of the meeting. On this occasion, however, the members will be able to hear among others the Bishop of Oxford, the Master of the Temple, the Bishop of Winchester, the Dean of St. Paul's, and the Archbishop of Armagh. Sir Oliver Lodge will speak in Cowley Road Congregational Church. The Royal Air Force will give a demonstration on Port Meadow, and arrangements are being made for excursions to places of scientific interest and to colleges, churches, the Bodleian Library, the Lewis Evans collection of scientific instruments and the University Press.

The last occasion upon which a member of the Royal Family was President of the Association was in 1859, when the Prince Consort occupied that position.

ROSENEATH NEWS

ROSENEATH, Aug. 3.—Rev. McCord of Bethesda will conduct the service in the United church here, next Sunday morning at 11 a.m. This will be a farewell service and a large congrtgation is hoped for

The Mission Band will meet in the church next Saturday afternoon August 7th, at 2.30 p.m. It is very important that all members of the Circle will be present.

The W. A. Society of the Anglican church will meet at the home of Mrs. Ross McCracken on Thursday afternoon, August 12th.

The Woman's Institute is to meet on Thursday afternoon at Mrs. Thomas Sandercock's. The presentation is to take place of the prizes donated to the successful candidates who passed their entrance examination with the highest marks, namely: Flex McMillan Mary Mouncey and Valda Brown.

Mr. Bruce Ingham and his mother left for a trip to Kennedy, Sask., and other points west.

Mr. and Mrs. McWilliams and daughter, Muriel, of Toronto, were week end visitors with Mrs. Robert Mouncey.

Mrs. Brough, Toronto, is visiting her daughter, Mrs. (Dr.) Hershey.

Mr. Beecher Hogg and mother visited friends at Centreton on Sunday.

Mr. Lyle Radley of Toronto spent the week end at his home here.

Master Allen Thompson, Cobourg, is holidaying in this vicinity and guest at Mr. Charles Grigg's.

Rosella Taylor of Colborne is holidaying at her grandparents, Mr. and Mrs. W. Taylor and Marion Brown of New Orleans is with Miss Annie Brown.

Miss Marguerite Tilly of Timmins New Ontario, spent a few days with her grandparents, Mr. and Mrs. Jackson.

Valda Mouncey of Hastings is spending her vacation at Mr. W. Mouncey's.

Dr. and Mrs. Bradley and son of Wellington were recent guests of his sister, Mrs. John A. Nichol.

Mr. Holmes, Toronto, and Miss Newma nof Castleton were guests of Miss Beatrice Turner on Sunday.

Rev. Mc Quade, wife and family of Odessa, are at the lake camping and attended service here on Sunday evening.

Dr. Hardy and Mr. Bentley of Belmont, N.Y. are spending a holidayin this vicinity and staying at the Turner House.

Mr. and Mrs. Leslie Sherwin, Mr. and Mrs. Norman Sherwin and Mr. Roger Parkes motored to Campbellford on Sunday and spent the day.

Mrs. Bemrose and daughter Muriel, of Hastings were visitors at Mr. Gordon Parkers recently.

Mr. and Mrs. Albert Tucker and family spent the week end with his parents, Mr. and Mrs. Arthur Tucker.

A pocket pencil that will write in any of five colors is a new convenience for the office worker.

DOUBLES TOURNEY ENTERED BY MANY

Twenty-four Rinks Gather at Campbellford For Annual Event.

CAMPBELLFORD, August 3.—The Campbellford Bowling Club held its annual Scotch doubles tournament on the local greens here yesterday.

Despite the rain which held up play in the afternoon, twenty four rinks competed, four from Cobourg, five from Warkworth, two each from Belleville and Peterborough, one from Stirling and ten local rinks. Lunch was served in the club house.

Preliminary.

Ramsay and Hurley, Belleville, 15.
Stewart and Ferris, Cfd. 7.
D. E. Tait and Weston, Cfd 12.
Topping and Leonard, Warkworth, 11.
Wiggins and McCarthy, Cfd 18.
Smith and Anderson, Warkworth 5
Melrose and Wise, Peterborough, 18.
Watson and Marks, Cfd. 8.
Glover and Southworth, Cfd. 17.
Allen and Bensley, Warkworth 10.
Delaney and Johnston, Cobourg, 13.
Douglas and Ironsides, Cfd. 9.
Baker and Armstrong, Warkworth 15.
Meyers and Gillespie, Cfd. 7.
Scopes and McCulloch, Cobourg, 16.
T. S. Tait and Neale, Cfd. 11.

First Round.

Birmingham and Wilson, Cfd. 12.
Guillett and Guillett, Cobourg 11.
Ramsay and Hurley, Belleville, 8.
D. E. Tait and Weston, Cfd 15.
Thompson and Smaile, Workworth 10.
Hopper and Clark, Cobourg 7.
Wiggings and McCarthy, Cfd 15.
Melrose and Wise, Peterboro, 11.
Glover and Southworth, Cfd. 19.
Delaney and Johnston, Cobourg 13
Scopes and McCulloch, Cobourg 13
Baker and Armstrong, Warkworth 6.
Blair and Gardner, Belleville, 10.
Wilkinson and Denyes, Cfd. 8.
Freeman and Fitzpatrick, Peterborough, 18.
Sommes and Whitty, Stirling 7.

Consolation 1st Round.

Stewart and Ferris, Cfd. 11.
Topping and Leonard, Warkwirth 8.
Smith and Anderson, warkworth 10.
Watson and Marks Cfd. 6.
Allen and Bensley, Warkworth 12.
Douglas and Ironsides, Cfd 11.
Guillett and Guillett, Cobourg 17.
Wilkinson and Denyes, Cfd. 8.
Sommes and Whitty, Stirling 22.
Hopper and Clark, Cobourg, 11.
Delaney and Johnston, Cobourg, 15.
Baker and Armstrong, Warkworth 6.

Second Round

Wiggins and McCarthy, Campbellford—9.
D. E. Patt and Weston, Campbellford—8.
Glover and Southworth, Campbellford—14.
Scotts and McCulloch, Cobourg—6
Blair and Gardener, Belleville—12
Burlingham and Wilson, Campbellford—9.
Freeman and Fitzpatrick, Peterboro—9.
Thomas and Smaile, Warkworth—11.

Semi-finals

Glover and Southworth, Campbellford—14.
Wiggins and McCarthy, Campbellford—9.
Blair and Gardener, Belleville—11
Freeman and Fitzpatrick, Peterboro—3.

Finals

Blair and Gardener, Belleville—15
Glover and Southworth, Campbellford—6.

Winners were presented with a motor rug apiece.

Glover and Southworth were presented with a reading lamp apiece.

CONSOLATION CUP

First Round

Myers and Gillespie, Campbellford—19.
T. S. Patt and Meale, Campbellford—9.
Melrose and Wise, Peterboro—14
Ramsay and Hurley, Belleville—10

Second Round

Gillette and Gillette, Cobourg—15
Sommen and Whitty, Stirling—9.
Melrose and Wise, Peterboro—16
Baker and Armstrong, Warkworth—16.
Scotts and McCulloch, Cobourg—14.
D. E. Patt and Weston, Campbellford.
Thompson and Smaile, Warkworth—12.
Burlingham and Wilson, Campbellford—10.
Myers and Gillespie, Campbellford—12.
Allen and Bensley, Warkworth—7.
Stuart and Ferris, Campbellford—13.
Smith and Anderson, Warkworth—22.

Third Round

Myers and Gillespie, Campbellford—13.
Smith and Anderson, Warkworth—5.
Melrose and Wise, Peterboro—11.
Gillette and Gillette, Cobourg—9.
Scotts and McCulloch, Cobourg—20.
Thompson and Smaile, Warkworth—13.
Freeman and Fitzpatrick, Peterboro—11.
Williams and McCarthy, Campbellford—8.

Semi-finals

Melrose and Wise, Peterboro—15
Myers and Gillespie, Campbellford—8.
Scott and McCulloch, Cobourg—10
Freeman and Fitzpatrick, Peterboro—9.

The contestants in the finals tossed up for first place Scotts and McCulloch of Cobourg winning, each receiving a sweater coat; Melrose and Wise of Peterboro as second received a bedroom clock.

WESTWOOD NEWS.

WESTWOOD, August 3.— Miss Della Drummond is visiting her sister, Mrs. V. Fife, of Smith.

Miss Florence Barrie of Toronto, is holidaying with her parents, Mr. and Mrs. George Barrie.

Mrs. Simpson, of Detroit, was the guest of Ms. and Mrs. R. C. Brackenridge over the week end.

Several from the village attended the Masonic Service in Hastings Presbyterian Church on Sunday evening.

Mrs. A. McConnel and little grand-daughter, of Billings, Montana, are guests of Mr. and Mrs. John Carter and other friends here.

R. C. Brackenridge has purchased a new car.

Mrs. G. A. L. Humphries left recently for a trip through Western Canada.

E. W. Sargent has purchased a new driver.

Work, by the Ladies of the United Church, of re-painting the church lawn fence, was completed on Tuesday. The property presents a marked improvement and the ladies are commended for their kindly assistance.

Farmers have commenced cutting the fall wheat. The haying season is practically over. Reports show a good year for nearly all small fruits. The raspberry season which is just beginning, promises a splendid crop.

Rev. Walter G. Carter, of Hawick, Scotland, conducted a special service in the Anglican Church on Sunday evening. He preached from Romans, 12 chapter, 1 verse, "I beseech you, therefore, brethren, by the mercies of God, that ye present your bodies a living sacrifice, holy, acceptable unto God, which is your reasonable service." Mrs. (Rev.) Carter rendered a solo, "My Task," which was much appreciated by a large congregation.

The Sunday morning service in the United Church was conducted by Mr. Henry Thistlewaite, of Elgin, in the absence of the pastor, Rev. S. H. Moyer, who is on his vacation.

Mrs. R. Tudhope and Mr. Harry Tudhope, of Peterboro, called on friends in the village on Wednesday.

Mr. and Mrs. L. Gillson, of Toronto, are holidaying with the latter's parents, Mr. and Mrs. T. Brackenridge.

Mr. and Mrs. R. C. Brackenridge spent Sunday in Millbrook.

Mrs. James Stewart and little granddaughter, Barbara, of Toronto, are guests of Mrs. John Sargent.

TWEED NEWS

TWEED, August 3.—Mr. Andrew Kirk of Stirling was in town on Thursday.

Miss Lily Way and Mrs. W. Doricott of Toronto are with their sister, Mrs. Ed. McIvor.

Miss Agnes Alger, Oshawa, is spending her holidays with her sister, Mrs. Lincoln Elliott.

Mrs. A. J. Fitzgerald of Toronto is visiting in town.

Mr. R. D. Thompson, New York, is spending a couple of weeks with his parents, Mr. and Mrs. F. J. Thompson.

Miss Elsie Hicks visited for a few days with her sister, Mrs. John McCallum, Kingston.

Mrs. John Ray and Mr. and Mrs. Grant Lennan, Toronto, are visiting Mr. and Mrs. John Sills.

Mrs. A. Carpenter, Toronto, is visiting at the home of Mr. and Mrs. George Francis.

Miss Madeline Tufts of Toronto is spending a couple of weeks with her parents, Mr. and Mrs. Arthur Tufts.

Miss Marion Newton is visiting in Woodstock.

Dr. and Mrs. G. F. Denyes, Parrysburg, Ohio, and Dr. John Minns, Gibsonburg, Ohio, are visiting friends in town.

Miss Merle Luffman, Belleville, was the guest of Mr. and Mrs. Jerry Luffman.

Miss MacClaren, B.A., who visited a few days with Miss Massie Hammett, returned to her home in Perth.

Miss Jennie Wright left this week for a month's vacation in Syracuse and Thousand Island Park, N.Y.

Miss Overend, Orillia, is visiting her sister, Mrs. E. W. Jones.

Hundreds of English miners' children are being fed daily at the Welfare Hall at Carscroft, near Doncaster. A number of them are shown on their way to the Hall carrying their own plates and basins.

HIGH CONSTRUCTION VOLUME CONTINUES

Quebec Maintains Lead Over Divisions During July.

The contributing factors in connection with the construction total for July were largely of average size contracts. Except for a Cold Storage Warehouse in Montreal, P.Q., a Hotel at Regina, Sask. and a Wharf at Limoilou, P.Q., no individual contract exceeded $1,000,000. This is an exception from recent months when larger individual contracts were recorded. However, the July total of $33,864,700 is an increase over the same month of last year of 52%. The figure is the largest for any July since 1912.

During July, according to MacLean Buildings Reports, Limited, the Province of Quebec accounted for the bulk of the Dominion total. In that province 36.8% of all construction was undertaken, having a value of $12,470,300, which just topped Ontario with $12,158,600 or 35.9%. The Prairie Provinces, which showed a still further increase over June, totalled $6,447,000 or 19.1%, while British Columbia recorded a lesser total than the previous month of $1,729,100 or 5.1%. The Maritimes, assisted by a wharf contract, accounted to 3.12% or $1,059,700 of all construction.

For a change, projects in the Business Buildings classification lead the other classifications. 42.1% of all construction or $14,276,400 worth of new work was contracted for in that classification. Residential work kept up well, showing $10,574,700 or 30%. $7,203,000 or 21.3% was accounted for by construction in the Engineering classification and $2,230,600 or 6.6% for Industrial work. Judging from the past records, this total for Industrial is more normal than for months past as it includes no exceedingly large project.

For the seven months period from January 1st the construction of Business buildings rather than Residential, which has been the rule, now takes precedence. Contracts to the value of $68,036,900 or 29.8% of all construction are showin in this classification. Residential work accounts for the same proportion as for the six months period 29.1% and has a value of $66,570,000. Public Works and Utilities shows approximately the same proportion as Industrial work, the cumulative totals being $47,691,300, or 20.9% and $46,110,100, of 20.2% respectively.

By divisions Quebec leads Ontario by a wide margin, accounting for the year to date for 41.1% of all construction of $93,899,600. Ontario follows with a total of $80,932,700 or 35.4%. The exceptional construction activities in the Prairie Provinces enables that section of the country to record $32,749,100 worth of construction or 14.33%. In British Columbia, where building is more active also than during 1925, the accrued contracts now total $16,860,300 or 7.4%, while the Maritime Provinces take care of 1.8% or $3,966,600. As in previous months of the year, construction contracts in each Province are well ahead of those in recent years with the exception of the Maritimes.

Contemplated new construction for the month of July was reported to the value of $32,503,900, making the total for the year to date $337,102,400. This leaves the ratio between contemplated and contracts awarded much the same as was for the month of June, indicating that a similar proportion of the work, which is oming out, is being proceeded with. The present condition in the entire construction industry are conceded to be very healthy.

MISSIONARY GAVE ADDRESS AT CAVAN

Dr. Avison, From Korea, Spoke at United Church on Sunday.

CAVAN, Aug. 3.—Dr. Avison, returned medical missionary from Korea, delivered a very interesting and instructive address in Cavan United church on Sunday evening.

He told of the manners and customs of the Koreans, and of the great change in that country during the last twently-five years. Dr. Avison was born in Korea, his father being a medical missionary there. Thirty years ago everything there was in a very primitive state. The lights were tallow candles. Now there are electric lights and very many of the modern convenieces enjoyed by other countries.

He described the advances made in missionary and educational institutions and showed samples of the native dress.

In the morning Dr. Avison spoke in Mount Pleasant. The Rev. J. O. Totten took charge of both services.

Miss Olive Perrin, Toronto, is spending a two weeks' vacation with her parents, Mr. and Mrs. J. W. Perrin.

Mr. and Mrs. Norman Lock and two little sons are visiting his sisters, Mrs. J. W. Perrin and Mrs. H. Lang and other friends in Cavan and Millbrook.

Miss Elinor Sharpe, Ebenezer, is visiting her aunt, Mrs. R. S. Staples.

Harold Bell, Toronto, is visiting her aunt, Mrs. R. S. Staples.

Harold Bell, Toronto, is visiting Mr. and Mrs. David White.

Mr. and Mrs. Cameron, Brantford, have been guests of Mr. and Mrs. Ray Syer for a few days.

Mr. and Mrs. D. J. Hunter, with Mr. and Miss Gray, Peterborough, motored to Barrie and Wasago Beach and visited friends.

Miss Margaret Smith, Barrie, is the guest of Miss Gwendolyn Hunter.

The August meeting of the Ladies' Aid has been withdrawn, on account of the cooking class which will be held in Cavan Community Hall, during the first two weeks of August.

Mrs. G. Cook, Beamsville, arrived in Cavan on Monday to conduct the Domestic Science class.

BETHANY PERSONALS

BETHANY, Aug. 3.—Miss Lillian Westlake, of Toronto, is renewing old acquaintances in the village and Peterboro this week.

Miss Emma Staples, of Toronto, is holidaying at her home here.

Mrs. Baine, of Toronto, is the guest of Mrs. Alfred Driver for a few days.

Mr. and Mrs. Victor Sisson and child, of Toronto, spent the week-end with their numerous friends in the village.

Mr. and Mrs. Noel Gill and child, of Toronto, is holidaying in the village for a few days.

Miss Violet Jackson returned home on Sunday after a two weeks' visit with Grafton friends.

Mr. and Mrs. St. John, who have been absent for a number of weeks, have returned to the village, Mr. St. John having resumed his duties at the C.N.R. station.

Mr. and Mrs. George Druce and children, of Kingston, were guests of Mr. Joseph Hadden over the week-end.

Mr. and Mrs. P. C. Brown, of Grafton, were visiting friends in the village on Sunday.

Mr. and Mrs. Ezra Steer and children spent Sunday with Port Hope friends.

Mr. and Mrs. Wallace Martin have returned to their home in Detroit after a two weeks' visit with friends in the village and vicinity.

Mr. Newton Bray, of Lindsay, spent Sunday with his mother, Mrs. William Bray.

Miss Lila Davis, of Toronto, spent her holidays with her parents, Mr. and Mrs. William Davis.

Communion service was held in St. Paul's Anglican Church on Sunday morning.

Wild raspberries are ripe in the country and are apparently plentiful, although small in size.

POST'S BED BUG POISON.

Post's Bed Bug Poison is composed of carbonic acid, Methyl Hydrate and Corrosive sublimate. When this preparation is used according to directions, it is sure death to bed bugs, cockroaches and insects of all descriptions. Two or three applications are all that is necessary but as it is very poisonous this prepartion should be kept out of reach of children.

Sold at Lynch's Drug Store, 168 Hunter street.

13d-20,23,27,30,3,6,10,13,17,20,24,27,31-2391.

FARMERS!

This is your depot to buy your Farm Implements and Machinery such as:

Haying Machinery,
Ploughs of various makes,
Handy Cultivators,
Cream Separators, Etc.

A Number of First-Class Used Cream Separators, capacity 400 lbs. to 900 lbs., will be sold at from $15 to $30. These are snaps—see them

R. C. HEARD
379 Water Street
Phone 1329

The CRESSMAN Company Limited

The First of the August Clean-Up Sales In the Bargain Annex on Wednesday

The month when prices are the very lowest of the year. Hundreds and hundreds of lines must be cleaned up this month. Prices are really no object. Goods we will positively not carry over to another season, and in many cases you pay considerably less than mill cost. All departments have been given instructions to "clean up."

THE CRESSMAN CO., LTD.

Children's Mercerized Lisle Socks

White and colored and in special qualities. Mostly with contrasting striped tops. A Bargain Annex August clean-up of about forty dozen pairs. Values that early in the season sold at 45c and 50c. Buy them on Wednesday.

BARGAIN ANNEX

29c Pair

"AUGUST"—THE MONTH WHEN

Blanket Price Savings

ARE THE GREATEST

Special selling on Wednesday when we offer the two most popular sizes and best quality White Flannelette Blankets at a price so low as to make buying for next season quite to your advantage.

11/4 REGULAR DOUBLE-BED SIZE, $1.69 PAIR

12/4 EXTRA LARGE DOUBLE-BED SIZE, $2.19 PAIR

STREET LEVEL AND BARGAIN ANNEX WEDNESDAY

STRIPED

Awning Ducks

30-Inch . All Colors

SPECIAL

44c Yard

ALL PURE LINEN

RollerTowelling

BARGAIN ANNEX

15c Yard

TIME LIMIT SALES

9 A.M. TO 11 O'CLOCK
4.30 P.M. TO 5.30

Laundry Soaps

Gold and P. & G. White Naptha Laundry Soaps... **10 for 50c**

Toilet Paper

"R" Brand Toilet Paper, the regular extra large 10c rolls. No phone orders. Delivery with other goods..... **6 for 39c**

WEDNESDAY IN THE BARGAIN ANNEX

9 A.M. TO 11 O'CLOCK
4.30 P.M. TO 5.30

About five hundred pairs of Ladies' Real Good Quality Seamless White Cotton Hose, perfects and substandards. Would sell regularly at 25c and 39c a pair. For a three-hour clean-up, and no phone orders. Limit of 5 pairs. Wednesday in the Bargain Annex, per pair..... **10c**

TWO HOURS ONLY IN THE MORNING AND ONE HOUR IN THE AFTERNOON

HEMSTITCHED

Pillow Cases

40 and 42-Inch

BARGAIN ANNEX

44c Pair

LADIES' SILK STRIPE

Bloomers

White and colors. Perfects and seconds.

29c

Ladies' Summer Weight Vests 19c Each

Just-arrived shipment of these splendid quality Vests in sizes 40, 42 and 44 only. No sleeve style, draw tape at the neck. All perfects. Owing to so late arrival, they are priced remarkably low for one day's selling on Wednesday.

BARGAIN ANNEX

Ladies' Lisle Finish Combinations

Extra good quality Summer Weight Knit Combinations. A few garments are slightly imperfect and the others are the season's overmakes. All sizes and styles in the lot. Regular values up to $1.50. Sizes 36 to 42.

WEDNESDAY IN THE BARGAIN ANNEX

39c Garment

Heavy Quality WHITE BATH TOWELS

Another Bargain Annex August clean-up of splendid qualities in Bath Towels with wide jacquard borders. Some have pretty stripes in many colors. First buyers will have choice of the popular plain colors and the two-tone effects. Selling for one day only at the lowest price this year.

49c Each

STREET LEVEL AND BARGAIN ANNEX—WEDNESDAY

OUT-OF-TOWN CUSTOMERS PHONE OR MAIL ORDERS TO "MISS SERVICE." PROMPT AND CAREFUL ATTENTION ASSURED.

August "Free Service" and Furniture Sale Is In Full Swing

REMEMBER, WE DO THE FOLLOWING FOR YOU DURING THE WHOLE MONTH OF AUGUST:

Draperies Measured, Made Up and Installed Free.
Linoleums and Oilcloths Measured and Laid Free.
Carpets and Rugs Measured, Sewn and Laid Free.
Window Shades Fitted and Measured Free.
Sheetings, Pillow Cottons, Towellings, etc., Made Up Free.

PLACE YOUR ORDER EARLY—ALL WORK DONE BY COMPETENT WORKERS

These Bargain Annex August Clean-Up Values

ARE ESPECIALLY WORTHY OF YOUR INSPECTION

Ladies' 39c and 29c Vests, substandards, each	19c
Ladies' Rubber Aprons, with fancy pocket, each	49c
Ladies' Fibre and Rayon Silk Hose, pair	29c
Heavy Quality Factory Cotton, full 40 inches wide, yard	19c
Yard Wide Bleached Cotton, splendid value, yard	15c
Ladies' Colored Crepe Night Gowns, each	89c
Children's Knee Length Roll Top Socks, pair	29c
Full Bleached Table Damask, 54 inches wide, yard	39c
Heavy Bleached Sheeting, full 72 inches wide, yard	49c

ALL IN THE BARGAIN ANNEX WEDNESDAY ALL DAY

HAIR-DRESSING AND MANICURING PARLORS, WITH MISS MURNEY IN CHARGE, ON THE SECOND FLOOR.

COMMUNION SERVICE HELD AT MARMORA

Canon G. E. Simmons, Principal of St. Andrew's College Officiated.

MARMORA, Aug. 3.—There was a good congregation at St. Paul's on Sunday morning for the service of Holy Communion at which Capt. (Rev.) T. H. H. Hall, Regimental Chaplain, was celebrant. The preacher was Canon G. E. Simmons, Principal of St. Andrew's College, Honan, China.

Canon Simmons was several years ago a Lay Reader in this Parish under the late Canon C. M. Harris and is warmly welcomed back on the occasion of his furloughs. His sermon was prefaced with choice comment upon his association with St. Paul's. He selected for his text the later hal fof Isaiah 49-6. He pointed out that whereas to numbers in our country there was a distinction made between home and foreign missions, there was in China no such division. Isaiah anticipated the time when Christ should be a light to the Gentiles. "It seems to us", said the preacher, "who are accredited as the church's agents in China and the various posts throughout the world as though this is the day of fulfilment. China," he continued, "was one of the last of the nations to open her doors to the gospel of Jesus. Barriers are also being broken down in Thibet where so strong a wall or partition existed all along. Sixteen years ago in Honan the Bishop had no converts. In Christmas 1910 the first, eight in number, were converted. Today there are 2000 on the church registers and another 2000 in the schools. Whereas sixteen years ago, Bishop White had no co-worker, today there are30 of which eight have been ordained to the ministry. Canon Simmons concluded with graphic descriptions of the conversion of two different individuals. Chinese and the wonderful after effects which their conversion brought to their respective villages. In the former case, the convert was instrumental in the Chinese temple being later used as a Christian place of worship. The students of China are in other words sying today: "Put into practice the principles the church is teaching in China."

Personals.

The Venerable Archdeacon Dobbs. M.A. of Kingston will preach at St. Paul's next Sunday at 11 a.m. and 7.30 p.m.

Rev .and Mrs. F. J. Horwood left on Monday for a month's holiday.

Mr. Almond Boyd is the owner of a new sedan.

Mr. John Quinn of Kingston is visiting his brothers, James and Arthur at Deloro.

Mr. C. L. Quinn is taking his holidays just now at his home in Kingston.

Mr. Herbert English is spending holidays at his home in Hamilton.

Messrs. A. Quinn, J. McCroden, H. H. Smith, A. G. Berry and W. Ralph witnessed the Peterboro-Belleville game on Saturday.

Mr. Robert Parker arrived back on Saturday from a month's tour of Eastern Canada.

Mr. and Mrs. Ray Murray are away on holidays.

Mrs. H. Smeaton and daughter is visiting the former's cousin, Mrs. H. R. Pearce.

for Indigestion

THE EXAMINER CROSSWORD PUZZLE

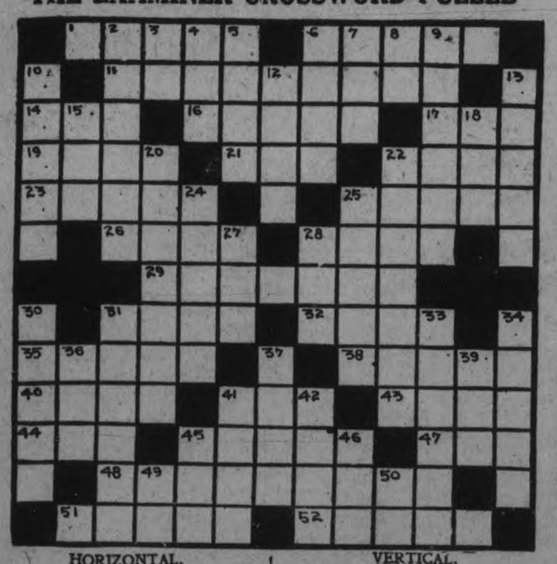

HORIZONTAL.

1. Pink sea skeleton used for ornaments.
6. To walk on.
11. Kinsmen.
14. Ancient.
16. To corrode.
17. To perch.
19. Profound.
21. To perish.
22. Articles of merchandise.
23. Challenges.
25. Person to whom money has been paid.
26. Hair of a caterpillar.
28. Snake-like fish (pl.).
29. Matter-of-fact.
31. Heap.
32. To emit bright light.
35. Solitary.
38. Cursed.
40. To carol.
41. Dandy.
43. To dirty.
44. To scatter.
45. Pulpit block.
47. Father.
48. Medical instrument.
51. Company.
52. Tree with an almost black wood.

VERTICAL.

2. Commands.
3. Second note in scale.
4. Beer.
5. Fat of a swine.
6. Ebb and flow of water.
7. Eggs of fishes.
8. Half an em.
9. Tests chemically.
10. Sweetened drink.
12. To labor.
13. Horse.
15. Meadow.
18. Anger.
20. Strip of rind of a fruit.
22. Grovels.
24. Fence stairs.
25. Sounds of bells.
27. Devoured.
28. Unit of work.
30. Endures.
31. To consider or weigh in mind.
33. Made of timber.
34. Unites by a fusing heat.
36. Falsehood.
37. Children.
39. Inlet.
41. To rise and fall as a fish's tail.
42. Gait of a horse.
45. Stir.
46. To steal.
49. Negative.
50. Italian river.

Renew Your Subscription

BAILIEBORO NEWS

BAILIEBORO, Aug. 3.—Mr. and Mrs. Fergus Byers of Toronto are the guests of the former's mother, Mrs. Lewis Byers.

Mr. Jess Byers of Toronto is the guest of his brother, Mr. Levi Byers.

Sidney Lang and friend are holidaying at the former's home here.

Dr. and Mrs. Mason of Toronto spent the week end the guest of friends in South Monaghan and Peterborough.

Mrs. Robert Deyell and son, Mr. Ronald Deyell, have returned home after spending seevral weeks the guests of friends in the South.

Mrs. J. Jewison of Toronto spent the week end the guest of her daughter, Mrs. H. Barnan.

Miss Harcourt of Port Hope is the guest of Miss Ruth Dawson.

Miss Ethel Falls is spending her vacation the guest of Miss Laura Mackie of Brooklyn.

Miss Moise of Newcastle has been accepted as teacher of the public school known as Cork school, Cavan.

Mr. and Mrs. Charles Jewison and children of Toronto spent the week tnd the guests of friends in Monaghan.

Mr. Pillar and little daughter of Toronto spent the week end the guest of friends in Bailieboro.

Lawrence Dawson of Peterboro spent Sunday the guest of his father, Mr. J. W. Dawson.

Mr. and Mrs. W. Thompson of Peterboro spent Sunday the guests of friends here.

One of the largest crowds of tourists that have yet visited Rice Lake arrived over the week end. Owing to the fact that Monday was a holiday in Toronto and other towns along the front road, great numbers deserted the city and towns and came out to the country to enjoy a holiday. The weather was ideal for camping and the fishing was at its best.

RHEUMATIC PAINS GO SWOLLEN JOINTS VANISH

Thousands of sufferers have freed themselves from the bondage of rheumatism; rid themselves of the torturing pain; reduced the swollen joints; thrown away canes and crutches, and from helpless beings became able to work and be of use to themselves and their families.

They took Rheuma; the modern enemy of rheumatism, lumbago, sciatica, arthritis, and chronic neuralgia.

Don't be skeptical about Rheuma. You will know in a few hours after beginning the treatment that the poisonous waste matter is leaving your system through the natural channels. You will feel better in a day; you will know you are going to be helped in less than a week.

There is no guess work about Rheuma bringing you back to health. That's why McDermid & Jury and druggists everywhere sell it with guarantee of money back if it does not give quick relief.

FLIT

DESTROYS

Flies, Mosquitoes
Roaches
Bedbugs

Other Household Insects

STANDARD OIL CO. (NEW JERSEY)

We carry a full stock of FLIT, E. L. PAYNE, Druggist.

WEDDING BELLS.

ELLINGSON—GARDNER.

NORWOOD, Aug. 3.—A wedding of interest to Norwood friends took place in the First Baptist Church, Los Angeles, California, on Sunday, June 27th, at 8.30 o'clock p.m., when Nellie V., daughter of Mr. and Mrs. James Gardner, of Norwood, became the bride of Mr. Clarence Ellingson, younger son of Mr. and Mrs. Holver Ellingson, of Los Angeles, California. The nuptial knot was tied by Rev. Carl Antonson, pastor of the church.

The winsome bride, who was given away by her cousin, Mr. John H. McCulloch, of Long Beach, California, was attired in a beautiful gown of white taffeta with trimmings of Chantille lace, and wore the customary bridal veil and orange blossoms. She carried a shower bouquet of bride's roses and lily-of-the-valley. Mrs. Edward Ellingson, dressed in orchid silk, was matron of honor and Miss Vera Gardner, in pale green taffeta with tulle trimmings, was her sister's bridesmaid. Both the matron of honor and the bridesmaid carried huge bouquets of sweet peas. Litle Miss Helen Ellingson, niece of the groom, in a dainty French frock of pink georgette, acted as flower girl. The ring, on a heart-shaped white satin cushion, was carried by Master Lester Erickson, who was dressed in white satin. Mrs. E. A. Erickson played the wedding march.

The groom was assisted by his brother, Mr. Edward Ellingson, and Mr. Lawrence Flodine. Mrs. H. Ellingson, mother of the groom, was dressed in a beautiful gown in orchid shade.

After the ceremony the young couple left for Hollywood where a reception was held at the home of Mr. and Mrs. E. L. Holmquist, 3904 Cumberland avenue, where more than 150 guests were received by the bride, assisted by Mrs. (Dr.) R. C. Bertheran and Mrs. Harold Anderson. After congratulations a dainty luncheon was served on individual hand-made trays of white and gold, which harmonized with the house decorations.

During the evening musical numbers were rendered by Dr. R. C. Berthean and Mr. Gordon Holmquist, of the University of Southern California.

The numerous presents included a handsome cheque from the bride's father, a purse of gold from the father of the groom, a walnut clock from the Young Men's Class of the church, a walnut tea wagon from the Philathea Class and a Royal Rochester casserole from the Philia Class of the same church. The bride was the valued Secretary of the latter class.

Mr. and Mrs. Ellingson left later by motor for Yosemite, National Park, to spend a two weeks' honeymoon. On their return they will be at home to their many friends at 1546 Winfield street, Los Angeles.

HOWSE-RUTTAN.

TRENT RIVER, August 3. — At the United Church on Saturday morning, (July 31st), a pretty wedding was solemnized when Mr. Edward Henry Howse, of Toronto, and Miss Lyla Ruth Ruttan, eldest daughter of John A. Ruttan, of Trent River, were united is marriage. Rev. Forbes Stillman, of Norwood, officiated. Promptly at eleven thirty, to the strains of "Lohengrin's Bridal March," played by Miss Bessie G. French, of Trent River, the bride appeared on the arm of her father, gowned in white satin faced crepe and wearing a wedding veil and carried a bouquet of Ophelia roses and maiden hair fern. Her bridesmaid, Miss Evelyn McMullen, of Toronto, wore nile green georgette, black picture hat and carriew pink roses and maiden hair fern. The groom was supported by Mr. Francis Rutton (brother of the bride). The wedding party stood under an arch of evergreens, trimmed with white, surrounded with potted plants and cut flowers.

During the signing of the register Mrs. Douglas Pound of Chatham, sang very sweetly "At the End of the Sunset Trail, after which Mendelssohn's wedding march was played while the party left the church. Only immediate relatives were present at the house, where a dainty lunch was served.

The happy couple left for their honeymoon trip to Cobourg, taking a boat trip to Rochester. The bride's going away dress was of Powder blue georgette with a leghorn hat trimmed with georgette to match and a coat of French Ottaman sand cord. After their return Mr. and Mrs. Howse will reside in Toronto.

OBITUARY.

ALLISON S. PARKS.

ONEIDA, N.Y., Aug. 3.—Allison S. Parks, 80 years old, native of Peterborough, Ont., died late Saturday afternoon at the home of his daughter, Mrs. Adon Parks, here at No. 134 Main street. Mr. Parks was born in Peterborough on March 21, 1846. The late Mr. Parks is also survived by one brother, Solon Parks, of Peterborough, and one sister, Mrs. Sarah Jones, of Steinburg, N.Y. Funeral services will be held from tht M. F. Church at Nelson, N.Y., on Tuesday afternoon at 2 o'clock with the Rev. W. S. Lyons of Syracuse, N.Y., officiating and interment will be in Nelson, N.Y. Cemetery.

MRS. WILLIAM McELWAIN

PORT HOPE, Aug. 3.—After a short illness, Mrs. William McElwain passed away on Sunday at the home of her daughter, Mrs. Walker, Garden Hill, Ontario. Mrs. McElwain was born in Emily Township, near Omemee in 1835, and until the death of her husband resided at Gelert, Haliburton County. When Mrs. McElwain and her husband decided to make a home at Gelert, it was necessary for them to travel there by ox-team, and the farm, which is still owned by a member of the family, had to be claimed from the forest. She was a life-long Methodist. Surviving her are three sons, Thomas of Kinmount, and Robert S. and William S. of Gelert, and three daughters, Mrs. Harrison of Silver Lake, Mrs. Walker of Garden Hill, and Mrs. Empey of Tornoto.

POINCARE MAY ASK AID FROM OTHER NATIONS

(Continued from Page 1)

nial. It was of a nature which does not, however, altogether contradict them.

"Certain newspapers," this denial read, "have published inexact and contradictory information on the intentions of the Government and on the financial and monetary projects which it contemplates. The Government will keep the Chambers regularly informed of its acts and intentions. It warns the public against conjectures which cannot have other than an injurious effect on exchange, and it does not doubt that the whole country will maintain in the present circumstances sangfroid, which is the first condition for the recovery of the franc."

Unofficially the statement is made that "for the moment there is no question of seeking ratification of the English debt settlement."

The official communique may be read as a simple announcement that no reports are to be considered accurate until they emanate directly from the Finance Ministry. In the Chamber, however, it was yesterday stated emphatically that as recently as Thursday last the Premier discussed with the Finance Commission the possibility of having ultimately recourse to English and Dutch credits, and it is generally accepted that he is aware of the impossibility of carrying through the work of reconstruction without outside aid.

His great difficulty lies in the impossibility, even if he personally wished it, of obtaining ratification of the Mellon-Berenger debt settlement, and until there is a change in that situation all freedom of action, and even of statement of intention, must be strictly limited.

There is no doubt that the opposition in the Chamber to M. Caillaux's proposals was primarily opposition to the proposal to seek outside help and the Poincare Government must, for the present at least, proceed on the ground that its intentions are to work solely with internal resources, such as are provided by the new taxation measures passed by the Chamber and by the sinking fund scheme and the proposal for the conversion of Government obligations into negotiable bonds in the National Tobacco Company, on which the Premier was at work all day yesterday.

Press of Right is Criticized.

It is a matter of curious comment that criticism of the action of the Government in rushing through the measures passed Saturday and of its whole policy was stronger yesterday in the Right than in the Left newspapers. The extreme Right, especially, is open in its profession of little faith in the ability of the Premier to carry his whole scheme through to a successful conclusion.

The only new tax which is really popular is undoubtedly the new poll tax on foreigners. Of it the only critisicm is that it does not go far enough and is not likely to be fully collected in simple and effective fashion.

SOLUTION OF SATURDAY'S CROSSWORD PUZZLE.

Tinted Cut-Ups

CUT OUT THE PIECES, PASTE THEM TOGETHER CORRECTLY, COLOR THE SKETCH, AND FILL IN THE MISSING WORD.
BY HAL COCHRAN

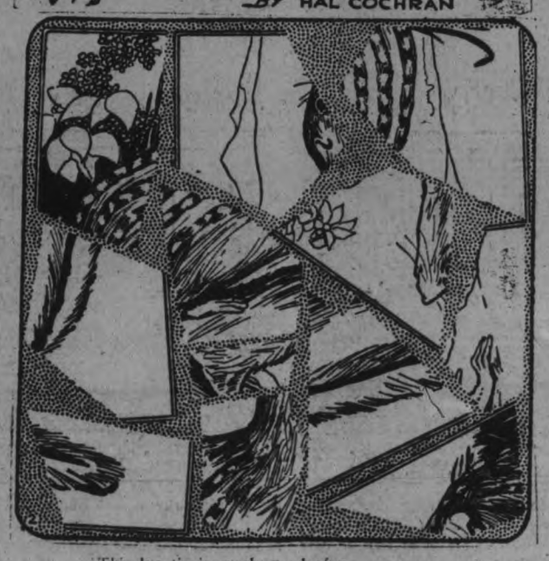

This beastie is surely no loafer,
Though to many he seems a great pest,
So while farmers may "go fur" the ——,
The —— goes deep in his nest.

Give Nature a chance--Eat

SHREDDED WHEAT

with berries and cream-Delicious!

D. L. & W. STANDARD

ANTHRACITE COAL!

EGG, per ton	$15.50
NUT, per ton	$15.75
STOVE, per ton	$15.75
PEA, per ton	$13.00
COKE, per ton	$12.00 and $13.00

ROBT. HICKS CO. LTD.

STAMPED BEDSPREADS, $1.98
Unbleached Cotton Bedspreads, size 80 x 90, stamped with attractive design, at..... **$1.98**

BOYS' JERSEYS AT 35c
Boys' Cotton Jerseys in navy, sand or brown. Sizes 22 to 30. Specially priced at..... **35c**

THE J.C. Turnbull CO. LTD.

BROADCLOTH, 49c YARD
Fancy stripe and floral design Broadcloths, 38 inches wide, in blue, pink, rose, orchid, brown, yellow and sand two-color combinations. Regular $1.00 value, for, yard, **49c**

LINEN TOWELS, 39c EACH
Pure Linen Towels with colored stripe borders, stamped ready to embroider. Special at, each..... **39c**

Turnbull's Store Wide August Clearance Starts Wed.

This great Mid-summer Sale event will be ushered in Wednesday with remarkable values from Basement to Top Floor of this big Store. It is a real Store-wide clearance, not only balances of broken lots of our own summer stock, but of factory clearing lots bought at cut prices for this August Sale. August Sale prices will be decided money-savers, and any day in August will be a good day to shop at Turnbull's.

The Factory Clearance Sale of Dresses

The great Factory Clearance Sale of Dresses which started Saturday will continue all week. They are one of the most wonderful values the department has ever offered. Dresses brand new, right from the factory. Summer Dresses selling at less than half the price they were made to sell at. Sizes from 16 to 20 and 36 to 42 included in the lot.

DRESSES AT $3.75

There are scores of Dresses in this group. Pretty summery garments of popular fabrics for hot weather wear. Made in delightful styles. At this price you could buy 2 or 3 Dresses for the price of one, and there are garments that were made to sell up as high as $11.50. Remember, brand new and all one price for Wednesday morning... **$3.75**

DRESSES AT $5.95

In this group there are nearly 50 Dresses. Smart styles of high-grade Normandy and embroidered voiles in large sizes and beautiful Rayon silks in many styles. Every garment new and produced for this summer's wear. Dresses included in this lot that were made to sell at from $18.50 to $21.50. Come and pick and choose from this group. **$5.95**

Values Extraordinary in Real Madeira Hand Embroidered Linens

Secured specially for this August Sale is a splendid lot of beautiful Hand-Embroidered and real Cluny Lace Trimmed Fancy Linens. This is merchandise of the better sort that will appeal to every lover of beautiful Linen. Every piece is marked at an August price. We will be very glad to show them, and you will enjoy looking them over. Many a piece will make an ideal gift for an August or September bride, and there are other smaller pieces that would be ideal for showers. Just to give you an idea of what we have to show, there are—

Madeira Doilies, with cluny lace edges .....49c and 79c
36-inch Linen Cloths to match $5.50
There are two patterns in Baby Pillows hand embroidered of course. $2.25, $2.75
There are Dresses for infants at $1.90, $2.35, $3.50

There are Oval Pieces at 33c, 45c, $1.45
(With large pieces to match at higher prices.)
Pure Linen Pillow Cases, beautifully embroidered, 44 inches wide, each ..$3.75
Handsome Luncheon Sets, ranging in price all the way up to, per set $33.00

4-Day Clean-up Sale of Summer Millinery Starts Wed.

Summer Hats must be sold to the last single Hat. You know we never carry Millinery from one season to another. That is the guarantee of fresh stock always in Turnbull's Millinery Department. The last of the season's stock—fifty or sixty Hats in all—will go on Sale Wednesday morning, and the tables should be empty Saturday night, for prices like these will sell them quickly.

25 HATS AT $1.00
25 of this season's real smart Hats. The original prices were 3, 4 and 5 times Wednesday's figure. All smartly trimmed and all at one price Wednesday morning, your choice.. **$1.00**

30 HATS AT $2.65
Hats in this group that sold all the way from $5.00 to $8.00. With us it is not a question of price or value now, but simply to clear them out and make room for a display of fall merchandise. Come in Wednesday and get an extra Hat at a quarter or third of the regular price. 30 on Sale Wednesday at, each..... **$2.65**

Down in the Basement Store

WATERING CANS, 98c EACH
Large size Watering Cans, made from heavy Japanned tin. Capacity, about 1 gal. Special for Wednesday, each..... **98c**

COVERED MARKET BASKET, 19c
Made from 8-inch splint, strong, well woven, with two durable handles. Wednesday special, each..... **19c**

MOTHER HUBBARD SURPRISE CUPBOARD FOR 49c
Children's Toy Mother Hubbard Surprise Cupboard. This little set consists of 1 Miniature Bread and Cake Box and 1 each Sugar, Tea, Flour and Coffee. Suitable for child's playhouse. Special value for Wednesday at, per set..... **49c**

SALAD DISHES AND CAKE PLATES, 98c
Salad Dishes and Cake Plates, made from fine white china, decorated with a small wreath and floral centre and edge of open-work design. Special Wednesday, each..... **98c**

CHINA CUP AND SAUCER, 25c
China Cup and Saucers, tall shape, neatly finished and decorated with three hairline stripes of gold; also edges and handles traced with gold. Regular value, 35c each. Wednesday special, Cup and Saucer..... **25c**

Striped Fugi Silk, $1.39 Quality, Wed. for 98c

Six decidedly attractive patterns of Striped Fugi Silks, absolutely fast colors, double twist, heavy weight. Fashionable and an exceptional bargain, for they are regular $1.39 quality. Bargain Counter, Wednesday, yard **98c**

ON THE MAIN FLOOR

WASH GOODS, 39c YARD
Rayon Wash Goods in pink, rose, blue, grey and sand, with contrasting colored striped. Specially priced at, per yard..... **39c**

STEAMLOOM, 20c YARD
Good quality fine White Steamloom Cotton, 34 inches wide. Specially priced at, per yard..... **20c**

BATHING SUITS AT $1.59
Children's All-Wool Bathing Suits in navy, brown or sand. Regular $3.00 value, for..... **$1.59**

DRESS LENGTHS, $4.75
Crepe Rayon Dress Lengths, novelty bordered patterns, light and dark colors. Regular $7.25. Per Dress Length..... **$4.75**

ROLLER TOWELLING, 19c YARD
Colored Stripe Turkish Roller Towelling, neat blue or red stripe. Very absorbent. Per yard..... **19c**

STEP-INS, 49c
Women's Large Size Step-Ins in white, pink and orchid. Lace trimmed, with elastic tops. Special at..... **49c**

OUR "WONDER" SILK HOSE AT $1.00
Women's Pure Thread Silk Hose, reinforced with art silk, fine lisle tops, double soles, heels and toes. A really good Hose at a popular price. In black, white and a large range of the popular colors. Pair..... **$1.00**

WOMEN'S COTTON VESTS, 25c
Women's Fine Cotton Vests with low neck and no sleeves, or opera top. Trimmed with beading. Special value for..... **25c**

BARGAIN BASEMENT

Wednesday will be Remnant Day in the Bargain Basement. Hundreds of Remnants revealed by stocktaking and gathered together from all over the Store were sent to the Bargain Basement for quick clearance on Wednesday. There will be Remnants of all kinds—scores and scores of them—and many bargains will be picked up by thrifty Wednesday shoppers at the Remnant Table in the Bargain Basement.

BLOOMERS AND VESTS, 39c EACH
Bloomers and Vests of fine balbriggan, with silk Rayon stripe. White, peach or pink. Sizes to 40. Special at, each..... **39c**

EXTRA SIZE BLOOMERS, 69c PAIR
Extra Size Bloomers of checked dimity, made good and roomy, with large gusset. Finished with elastic at waist and knee. Colors are white, maize and mauve. Pair.... **69c**

SCARFS AND RUNNERS
Dresser Scarfs and Runners of white, with a dainty lace edge. Size 18 x 36. At, each..... **25c**

Dining-Room Suite $225.00

Simple yet dignified and substantial. Consists of Oblong Extension Table, Low Long Sideboard, Arm Chair and five Straight Chairs, upholstered in brown leather. Sale price for 9 pieces..... **$225.00**

Chesterfield Suite $195.00

A Suite of good proportions and handsomely designed. Included are Chesterfield, Wing Chair and Arm Chair. Chesterfield has three panel back. All pieces are fitted with Marshall spring cushions and covered in cameo mohair. Sale price for three pieces, **$195.00**

Bedroom Suite $197.50

In walnut. Exact copy of high-priced imported Suite. A handsome set in combination walnut. Big Dresser with mirror, tall Chest of Drawers, Vanity Dresser and Double Bed. Sale price for the four pieces is..... **$197.50**

POWER BEHIND DICTATOR SEES NEW ERA DAWN

Prof. Askenaczy Lauds Pilsudski as Embodying Ideals of Poland.

EQUALITY FOR ALL.

Denies Being "Richelieu" of Country or Head of Freemasonry.

WARSAW, August 3. — Although denying that he is the "good, gray Eminence" of Poland, Professor Symon Askenaczy, reputed in recent cartoons and in anti-government circles as being the power behind the Pilsudski dictatorship, gave the clearest analysis of the republic's aims yet enunciated by any official.

The towering figure of the learned historian who for three years represented Poland in the League of Nations as the successor of Ignace Paderewski, resigning voluntarily when the Witos Government was formed, paced nervously to and fro across the admirable salon of his apartment as he discussed the Polish situation.

He admitted being a friend of Marshal Pilsudski and intimate with every phase of the government's policies but laughingly passed off suggestions that he is the Richelieu or Mazarin of the present government, as well as the publicly implied charge that he is the head of the Freemasonry of the country.

"Do not let the world forget," said this dark eyed, hawk-nosed, silvery-haired student of Poland's destinies "that Josef Pilsudski is the only man who ever saw the backs of the Bolsheviki when they were endeavoring to engulf Europe. He embodies all the ideals of Poland and the incidents on May 12 can only be said to have been of benefit to the country.

"For the first few years of our independence we were busy with wars while our neighbors were engaged in fostering animosities among the minorities. These minorities are not entirely of our making. They were decided by the Treaty of Versailles and the League of Nations.

Sees Equal Chances for All.

"Whatever has happened, we have them, and they constitute a third of Poland's 30,000,000 population. It is one of our greatest problems, but we mean peacefully to assimilate them, just as American did her many commonwealths after the Civil War. There will be equal chances for all."

"Nobody knows this better than Marshall Pilsudski," he continued. "He has the advantage of knowing all Poland better than any other Pole and he is exceptional. He released Europe from the menace of Bolshevism and he deserves gratitude rather than reproach for the events of May 12. The Japanese, Chinese French and English failed to stem the Red wave, whereupon Marshall Pilsudski met and checked it."

Professor Askenaszcy, continuing on the subject of revolution, declared that the result was excellent and that a start had been made by Cabinet members who unquestionably were honest and who were facing for the first time the real problems of reconstruction.

Poland, half the size it attained in its most glorious days, does not desire additional territory, he said.

"Nobody can reproach a young man for growing tall,' 'he smiled. "Because I am taller than Dr. Benes ofCzechoslovakia, should some one suggest cutting off my head or my feet to enable us to speak equally Then why should it be suggested that Poland's head (the Vilna region) be cut off to make us the same size as the other smaller countries created after the war? We are the largest, but the most modest country resulting from the struggle."

Concerning the minorities, the Professor defined them as: one, Slavonic Ukrainians of Volhynia; two, White Rusians of the Vilna district; three, Germans; four, Jews. The Slavs and Russians, he declared, exist because they are attached to the soil. The Jews are scattered, but tied to Poland because they existed for hundreds of years and always as an important factor in trade. The Germans also were scattered through ancient colonization methods.

Minorities Number Ten Millions

Numbering ten million in all, the minorities constitute a problem which was never touched before by the old partition authorities, Professor Askenaczy asserted, adding that they always have been used as pawns, the one being moved against the other for the purpose of cultivating hatred and that, despite the countrys brilliant history, real liberty for these factions only began with the end of the great war.

Robert Lloyd Howard of Harvard, he continued, was the first person to recognize the minority problem in Europe, his report to President Wilson being carefully considered in the present-day treatment of peoples.

The Professor praised the present Government highly as the real builders of the new nation and declared that with American and other foreign aid the future was exceedingly bright.

The man who yesterday was cartooned as the prompter on the stage on which Foreign Minister Zaleski was announcing his policy and repeatedly called Mazaria and Richelieu, concluded his interview with a nervous farewell and announced his retirement for a vacation until the last of September which coincides with the date when the big undertakings of the new republic will be resumed.

Says Jews Are Starved

The situation of the Jews in Poland was clearly defined as the worst since the beginning of the war by Captain Frank Connes of New York upon his completion of a survey of every industrial centre in Poland.

He declared suicide, usually unknown among the Jews was reaching an appalling record and that starvation was beyond belief.

The chief reason, said Captain Connes, the Jews of the industrial districts are the only classes which do not receive doles is because they are not members of labor unions. Citing Bialystock, where one out of twenty large factories are operating, he said Jewish tradesmen are in the worst possible condition because of the economic crisis which has thrown the factory workers into poverty.

Captain Connes is preparing a report for the benefit of the United Jewish Campaign in America.

MEXICANS SEEK DISPUTED AREA

Newspaper Starts Campaign For Recovery of Land Held By U.S.A.

PEOPLE MEXICAN.

MEXICO CITY, Aug. 3 (United Press).—The afternoon newspaper "El Emparcial has begun a scare-head campaign over the disputed border territory of St. Laurents, a 70-acre section of river land claimed by the city council of Juarez, but long under American control. "The U.S. has planted her flag on a plot of Mexican territory, the paper told its readers. The area in question is inhabited chiefly by Mexicans but, according to American lawyers, rightfully belongs to the United States.

DIVORCE SUIT SUICIDE CAUSE

Woman Takes Poison When Served With Notice of Action.

NO INQUEST.

TORONTO, Aug. 3.—Mrs. Sadie Church, aged 32, died last night from poisoning. Mrs. Church, the police said, took a number of bichloride of mercury tablets last Friday night. She was rushed to the General Hospital and died last night.

The woman, the police learned, had been separated from her husband. On Friday night, they report, he served her with notice of application to Ottawa for a divorce. After being informed of this, Mrs. Church, the police say, went into another room and took the poison. Coroner G. W. Clendenan is investigating, but it is not likely an inquest will be held.

HE COULDN'T.

HUBBY (at golden wedding): Well, dear, all the years have flitted by, and I haven't deceived you yet, have I?

WIFIE: No, John, but goodness knows you've tried hard enough.—Answers.

Teller Wanted For Robbery Returns Keys and Pays Bill

DETROIT, Aug. 3.—George W. Ford, former bank teller, who is accused of turning bandit and robbing his employers of $7,163.50 on July 17, and who disappeared from here, returned the keys of the Highland Avenue Branch of the Peninsular State Bank of Highland Park yesterday to Frank J. Felton, Manager, by a letter. Felton was the victim of the robberw.

Ford also sent $100 to Mrs. Jonas H. Gongaware, 90 East Grand Avenue, where he had roomed. Seventy dollars of the sum was for overdue room rent, and the remaining $30 was sent as a present.

FEDERAL NOMINATIONS

Acadia, Alta. — R. Gardiner, U.F.A.

Burrard, B.C.—Miss A. D. Jamieson, Independent.

Chambley-Vercheres, Que.—Hortensius Beique, Conservative.

Gloucester, N.B.—Hon. P. J. Veniot, Liberal.

Glengarry—A. J. Macdonald, Liberal.

Glengarry—D. D. McCuaig, Conservative.

Jacques Cartier, Que.—Theodule Rheaume, Liberal.

Kent, N.B.—A. J. Doucet, Conservative.

Kenora-Rainy River — A. D. George, Conservative.

Macleod, Alta.—G. G. Coote, Progressive.

Norfolk-Elgin — Alex. Wallace, Progressive.

North Battleford, Sask.—C. R. MacIntosh, Liberal; C. E. Long, Conservative.

Richelieu, Que.—W. G. Morgan, Conservative.

Souris, Man.—James Steedsman, Progressive.

Vancouver North—W. W. Lefeaux, Labor.

Westmoreland, N.B.—H. R. Emmerson, Liberal

WOMEN'S PAGE

SOCIETY

Mr. Henry Dugan returned home to Toronto after spending the week end in the city.

* * *

Mr. Harry Dugan, of Toronto, is spending his holidays at his home here.

* * *

Mrs. S. B. Hyde, with Doris and "Sonny", of Pearson avenue, Toronto, are guests of Mrs. F. L. Robinson, 522 Homewood avenue.

* * *

Miss G. H. Lansing of Toronto, is the guest of her cousin, Miss Bertha Tully, in Smith Township.

* * *

Mr. Finch Miller Mr. and Mrs. Walter Miller, Bethune street, and their guests, have returned from a fortnight's stay at Loon Lake.

* * *

Mr. George Miller and family have returned to Chicago and Mrs. Wm. Donstedder, to her home in St. Louis, Mo., Mrs. George Miller is remaining in the city for some time.

* * *

A number of the members of the Star of Bethlehem Lodge L. O. B. A., number 650 gathered at the home of Brother Stanley Shaw, 300 Smith Street, last Friday evening, to present Mr. Shaw, who was married recently to Miss Isabel Thompson, with a handsome silver bread plate and a pair of silver pepper and salt shakers. The gifts were accompanied by an address signed on behalf of the Star of Bethleham Lodge by Worthy Mistress Sister Burnaam and Deputy Mistress Sister Tate.

* * *

Miss Helen McCarthy and Miss Carrie Crough have returned home from Detroit, after spending two week's vacation with Miss McCarthy's brother and sister-in-law.

* * *

Mr. Albert McDonald motored from Cleveland to join his wife, (nee Betty Mowat) who has been visiting her parents, Inspector and Mrs. A. Mowat. Mr. and Mrs McDonald are returning to Cleveland to-day, accompanied by the latter's sister, Mrs. A. H. Carman, of Picton.

* * *

Mr. Richard Clark, of Warkworth, returned home on Monday, after spending the week end with his sister, Mrs A. C. Gray, Sophia street.

* * *

Mrs. E. H. White, Charlotte st., Mr. Dan White of Port Arthur, and Mr. Patrick Lynch of St. Augustine's Seminary, Toronto, son of Mrs. Lynch, of Otonabee, have returned after a ten days trip to Montreal, Quebec and Ste. Anne de Beaupre.

* * *

Mrs. I. Magee, 252 Charlotte st, is convalescing after her recent illness at the homes of her brothers, Mr. Wilfred Howden of Fowler's Corners and Mr. Will Howden of Emily Township.

* * *

Mr. F. H. Preston has returned to Oshawa after spending the week end with his parents, Mr. and Mrs. Joseph Preston, 216 Reid street.

* * *

Mr. Wm. Mowat, of Toronto, spent the week end here with his parents, School Inspector and Mrs. A. Mowat, Water Street.

* * *

Miss Kay Robertson was hostess at a pleasant house party over the week end at Kawartha Park. Among the guests were the Misses Eleanor Wilgar, Marguerite Mason, Dorothy Tyrer and Nellie Gale of Toronto, Arthur Sowden, Stuart Elliott, Ken MacDuffee, Alan Wilgar, Harold Palin and Harold Gale, of Toronto.

* * *

Miss Adele Robinson is spending her vacation in Buffalo, N. Y., where she is the guest of her aunt, Miss E. Robinson.

* * *

Mr. A. White left by motor on Sunday to spend his vacation in Montreal.

* * *

Mr. and Mrs. W. S. Campbell and family, who have been spending their holidays in the city and at Stoney Lake, returned to-day to their home in Toronto.

* * *

Mrs. Fred Mosher and children, of Toronto, are visiting the former's sister, Mrs. J. H. Miller, 360 Brock Street.

* * *

Mrs. Michael McCarthy (neeFlorence Fullbrook) of Detroit, is visiting her mother at 151 Stewart st. Mr. McCarthy will arrive later, when they will be guests of his mother for two weeks ,at 449 Rogers street.

* * *

Mrs. E. A. Langfeldt of Devils Lake, North Dakota, formerly of Peterborough, is at present in Orillia, having been called home owing to the serious illness of her father, Mr. J. J. Hatley.

* * *

Mr. and Mrs. W. C. Ackerman and family, Park Street, are at Crowe's Lake.

* * *

Mrs. Wallace Harris, 289 Rubidge Street, is visiting Mr. and Mrs. Frank Barrie, who opened their summer cottage at Belmont Lake on Saturday.

* * *

Mrs. Hazel Anderson, Rubidge Street, is spending two weeks at Stoney Lake.

* * *

Rev. J. A. McKenzie of Guelph, left last evening for a trip to Lachute. While in the city, he was the guest of Mr. and Mrs. H. J. McCannan, 612 Walkerfield avenue.

* * *

The following pupils of Miss Olga Fowler were successful in recent examinations conducted by the Toronto Conservatory of Music: Piano —(junior grade) Viola Gray; (primary grade) Jean Scott (honors), Thelma Mealing, Tuna Hart, Helen Crerar; (elementary grade) Barbara Dawson, Margaret Emerson. Theory —elementary) Jean Scott (first class honors).

* * *

Miss Olive Rightmeyer is spending her vacation at Stoney Lake.

* * *

Mr. and Mrs. John F. Norris of Clinton, South Carolina, were guests last week of Mr. and Mrs. J. E. Patte, Chemong Park.

* * *

Miss M. Heard is spending her vacation in Montreal.

* * *

Mrs. A. C. Gray, Sophia Street, has returned home from a trip to Toronto and Cobourg.

* * *

The Misses Kay and Muriel Benson are visiting their cousin, Miss Helen Argue, in Bowmanville.

* * *

Miss Olga Fowler is spending her holidays in Muskoka.

* * *

Miss Dorothy Tyrer of Toronto, formerly of this city, is spending her holidays with Miss Kay Robertson, at Kawartha Park, where Mr. and Mrs. G. Robertson are occupying Dr. Morrison's cottage.

* * *

Mrs. P. Heenan and little grandson, Jack Donaghue, left yesterday to visit friends in Detroit.

* * *

Mrs. Meredith Huycke, who has been visiting her mother, Mrs. F. W. Avery in Ottawa, will spend a short time in the city before returning to her home in Toronto.

* * *

Mrs. Cora Brownlee is spending her holidays with friends in Hamilton.

* * *

Mrs. R. A. Dutton of Toronto, who has been staying with her daughter, Mrs. H. C. Huffman, has been called to Vermilion, Alberta, owing to the death of her brother, Mr. L. G. Cullen.

* * *

Mr. T. J. McNamara of Roanoke, Virginia, is visiting Mr. and Mrs. T. Taylor, 587 Patterson Street

* * *

Miss Margaret Storey, assistant secretary at the Young Women's Christian Association, left on Saturday to visit Miss Florence Adams at Kawartha Park, before leaving on August 6th for Georgian Bay, where she will act as swimming instructress during the month at the camp for Canadian Girls in Training at Bail's Point.

* * *

Mrs. J. J. Cassidy of Bradwell, (nee Lillian Primeau) is visiting her father and sister at Driscoll Terrace.

* * *

The friends of Miss Louise Edwards, 68 James Street, will regret to learn that on Wednesday last, when returning to work, she fell and sprained her ankle severely. She will be confined to the house for some time.

* * *

Mr. and Mrs. H. W. Morphet and family are at their cottage at Kawartha Park, Stoney Lake.

* * *

Miss Myrtle McDonald, who spent her holidays at her home here, has returned to Toronto, to resume her course in training at St. Joseph's Hospital.

* * *

Mr. and Mrs. John I. Allen, Weller Street, have returned home after spending a month at Glen Island, Bay of Quinte.

MAY BE SON.

Boy Left Home When He Was Twelve Years of Age.

SALMON ARM, B. C., Aug. 3.—(Canadian Press Despatch).—While not admitting that the man known as Thomas Johnson, who is held in Seattle, is his son, John Johnson, former Justice of the Peace, and resident of this district for nearly thirty years, said yesterday that about eight years ago he had been notified that his son, who left home when 12 years of age, had been placed in an asylum in Missouri. At that time he did not place any credence in the report.

Johnson said that a mark of identification on his son would be a scar below the knee, the result of a cut from a scythe received when the lad was 4 years old.

The family then resided at Blyth, Ont., and later moved to Gladstone, Man.

A Little Red Ant

is followed by others in your hundreds of pantry and cupboard. Drive them out with

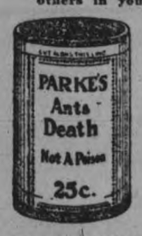

Parke's ANTS' DEATH

A harmless, non-poisonous powder that is odorless and cleanly to use. 25c per pkg.

BOND'S DRUG STORE
Cor. George and Hunter Sts.

Evening Examiner "IDEAL Fashions" by Jean Belle Hamilton

Straight Lines Assert Importance

The straight silhouette, which vies in importance with the flaring line, is charmingly portrayed in this model developed in one of the dainty new foulard dotted crêpes. The frock is straight in line from shoulder to hem, showing just a little fulness over the bust where the front is slashed in yoke effect. The turn down collar is fashioned of soft-tone material, as is the wide gipsy girdle which is crushed into a buckle at the front. The long simple sleeves are gathered into narrow bands at the wrists. The diagram shows how easy it is to put the dress together, and pattern No. 1098 is in sizes 16, 18 and 20 years (or 34, 36 and 38 inches bust). Size 18 years (36 bust) requires 3¾ yards 32-inch, or 2¼ yards 54-inch material. Price 20 cents.

The designs illustrated in our new Fashion Book are advance styles for the home dressmaker, and the woman or girl who desires to wear garments dependable for taste, simplicity and economy will find her desires fulfilled in our patterns. Price of the book 10 cents the copy.

Pattern Purchase Coupon

Address Fashion Department, Evening Examiner

No. ..... Street .....

Name .....

Pattern Number ..... Size .....

Town .....

Province .....

Amount Enclosed .....

Price 20 cents each—coin preferred

WILSON'S FLY PADS

Will kill many times more flies for the money than any other fly killer. Each pad will kill flies all day, every day, for three weeks. At all Grocers, Druggists and General Stores — 10c and 25c per package.

HER OWN WAY by a Girl of Today

JUDY'S NEW FRIEND.

Although I had hung back, Jerry had almost pushed me toward his car.

"Judy," he said, "do you know you have made an enemy for some reason of that man at The Circle. You're altogether too independent. Don't you know, dear, that the worst place in the world for a girl like you who has no one to protect her, no one to stand back of her, is a big, cruel city like this one?"

"Where are you going, Jerry?" I interrupted.

"Wherever you want to go," he answered quickly.

"I'm so tired I could die," I found myself saying under my breath.

"Judy, let me take you out into the country. I don't know what trouble you have been in, but I have a shrewd notion that it concerns Miss Meredith. Whatever it is, your face is pale and drawn, and your eyes are set in great deep circles. Let me take you out somewhere where you can forget, Judy."

"But, Jerry, you have your work to do. You cannot be at my beck and call all the time. I know you have been tagging me around all day."

"You know very well, young lady," he said, "that I've been at your call ever since the first time I saw you. However, I can't say that you have done much beckoning. Surely you must know that there is no work in all the world that would keep me from you, if you really wanted me.

"I know a little farmhouse, my dear, that has a path up to it leading through a shady lane, lined on each side with syringa blossoms. There is a wide porch there and the comfortable woman will bring us a little table and set it out where we get a heady fragrance of the white blossoms from each side of the path.

"Over that table she will lay a cloth of cool white linen and therew pickles and jams and honey and other country goodies placed upon it. A great pitcher of cold buttermilk and fresh white homemade bread will follow, and last, but not leass, she will bring us a half broiled chicken in a bed of watercress."

I suddenly remembered that I hadn't eaten anything since the night before, almost 24 hours before, and impulsively said, "You draw a beautiful picture, Jerry. I'll go with you if you will take Joan Meredith with us."

Jerry's face clouded.

"I don't know her, Judy. I've seen her many times and always avoided her. You know I don't care for society girls."

"But you'll like Joan immediately," I answered. "I did. Jerry, I've only known her about 48 hours, and it seems to me that I have known and loved her better than anyone else in all my life."

"Better than Mamie?" he asked.

"Not better, but in a different way," I answered.

Tomorrow: Judy is still nervous.

(Copyright, 1926, NEA Service, Inc.)

LOVE LETTERS THAT MADE HISTORY

(By Joseph Kaye.)

CONGREVE AND ARABELLA HUNT.

(The McClure Syndicate, Inc.)

Not altogether sincere, too polished, but charming and passionate enough to be treasured by a love-stricken woman among her most priceless possessions are the love letters of William Congreve. Congreve is known to history as the greatest master in English of literary comedy. His stage comedies are ranked almost the equal of the immortal comedies of Moliere. He lived in the seventeenth and eighteenth centuries in London and produced five plays which were immensely successful: "The Old Bachelor," "Double Dealing," "Love for Love," "The Mourning Bride," and "The Way of the World." In connection with his first work, a youthful novel, there was coined that classic saying by the famous Dr. Johnson, "I would rather praise that book than read it," which can be made partner to Mark Twain's observation that "a classic is a book that is always praised and never read."

Congreve gave his heart to various ladies, and especially to one of his actresses, Mrs. Bracegirdle, who bestowed upon him her favors very generously. But the letter below was written to another mistress, a Mrs. Arabella Hunt.

"Dear Madam: Not believe that I love you? You cannot pretend to be so incredulous. If you do not believe my tongue, consult my eyes, consult your own. You will find by yours that they have charms; by mine that I have a heart which feels them. Recall to mind what happened last night. That, at least, was a lover's kiss. Its eagerness, its fierceness, its warmth, expressed the god—its parent. But oh! its sweetness and its melting softness expressed him more; with trembling in my limbs and fevers in my soul, I ravish'd it. Convulsions, pantings, murmurings show'd of the mighty disorder within me: the mighty disorder increased by it. For those dear lips shot my heart and through my bleeding vitals delicious poison and avoidless, but charming, ruin.

"What cannot a day produce! The night before I thought myself a happy man, in want of nothing, approved by men of wit and applauded by others. Pleased — nay, charmed — with my friends, my dearest friends, sensible of every delicate pleasure and in turn, possessing all.

"But Love, almighty Love, seems in a moment to have removed me to a prodigious distance from every object but you alone. In the midst of crowds I remain in solitude. Nothing but you can lay hold of my mind, and that can lay hold of nothing but you. I appear to be transported to some foreign desert with you (oh! that I were really thus transported) where, abundantly supplied with everything, in thee, I might live out an age of uninterrupted ecstasy.

"The scene of the world's greatest stage seems suddenly and sadly changed. Unlovely objects are all around me, excepting thee; the charms of all the world seem to have been translated to thee. Thus in this sad, but oh! too pleasing state, my soul can fix upon nothing but thee; thee it contemplates, admires, adores—nay, depends upon, trusts you alone. If you and hope forsake it, despair and endless misery attend it."

About a Boat

By SHIRLEY RODMAN WILLIAMS

THE first thing a child should learn about a small boat is that he must sit still while out on the water. Most tip-overs occur when changing places in a boat or leaning over the sides. Most any boat, even a board, will ride quite large waves if properly balanced, so that the chief danger about boats lies in fooling or getting panicky when anything happens. In ignorance danger always lies, so take the children out on the water and teach them the proper handling of a boat. Teach them also the essential difference between being good sportsmen and being foolhardy.

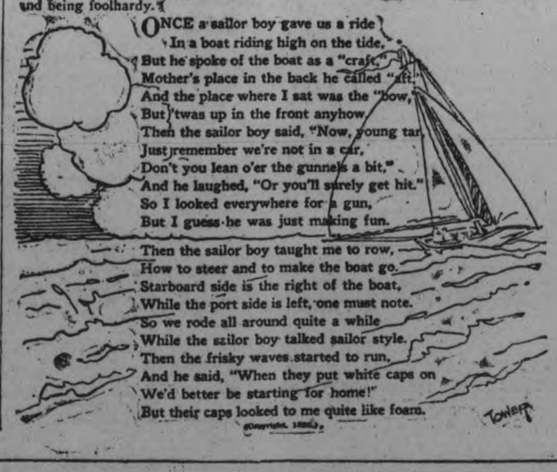

ONCE a sailor boy gave us a ride
In a boat riding high on the tide,
But he spoke of the boat as a "craft,"
Mother's place in the back he called "aft,"
And the place where I sat was the "bow,"
But 'twas up in the front anyhow.
Then the sailor boy said, "Now, young tar,
Just remember we're not in a car,
Don't you lean o'er the gunnels a bit,"
And he laughed, "Or you'll surely get hit."
So I looked everywhere for a gun,
But I guess he was just making fun.
Then the sailor boy taught me to row,
How to steer and to make the boat go.
Starboard side is the right of the boat,
While the port side is left, one must note.
So we rode all around quite a while
While the sailor boy talked sailor style.
Then the frisky waves started to run,
And he said, "When they put white caps on
We'd better be starting for home!"
But their caps looked to me quite like foam.

(Copyright, 1926.) Towers

Today's Fashion By Vera Winston

These Summer Coiffures Are Cool and Smart.

The coiffure of Summer should be arranged with an eye to coolness, for to appear cool and trim is as important as to have the hair arranged becomingly.

Above are shown three smart Summer coiffures. At the top of the column, bobbed hair which has been allowed to grow to just below the shoulder is brushed smoothly about the head and tucked in at the left side. Below this the arrangement is much the same, except the hair is trimmed in sideburns which are most becoming to some types.

The sketch at the bottom shows hair which has been allowed to grow long at the sides. Any of these coiffures may be obtained in the natural hair wigs which are so smart at the moment, and worn over a close bob of one's own hair. Women of fashion wear them in varying colors, appearing as a blonde one day and a brunette the next.

YOUR JEWEL COLOR FLOWER

By Mildred Marshall

The Carnelian is today's talismanic gem. The ancients believed that it brought good luck in love affairs—they claimed that at this time no lover would be successful unless he wore this stone.

The natal stone for today is the diamond, the symbol of betrothal, which was believed by the ancients to lose its brilliancy when the love of which it was the emblem grew cold.

Yellow, India's sacred color is the hue prescribed for wear today.

The pink carnation is today's flower, and brings peace and contentment to those who wear it.

(Copyright, McClure Syndicate.)

When you ask for BOVRIL Get BOVRIL

HOROSCOPE

"The Stars Incline, but do not Compel"

(Copyright, McClure Syndicate.)

TUESDAY, AUGUST 3, 1926.

This is an auspicious day for many activities, according to astrology, but it will be wise to avoid speculation.

There is a promising sign for writings of any sort and authors should benefit.

Success and profit to writers will come through competitions or rivalries of various sorts, the seers prophesy, for they foresee the production of real literature.

Lovers should benefit today, which promotes harmony and understanding, as well as illusions.

It is an auspicious day for weddings and appears to promise long life with little danger of divorce.

Motion pictures come under a planetary government which promises many changes and improvements. Surprising events appear to be foreseen by those who read the stars.

This is a first-rate rule under which to seek employment. The early returning vacationists should benefit by being able to capture the city job.

Promoters and all who are concerned with large enterprises should be fortunate under this sway, which is supposed to make capitalists unusually helpful and easy to approach.

Again railroads should profit from heavy travel and from increased freight transportation.

Neptune is in a benefic aspect, making for optimism and foresight which should bring satisfactory returns.

The rising position of Saturn may bring new financial anxieties to the British government which will probably have difficulties regarding foreign loans.

Fires and explosions may be more frequent in the United States than formerly. Seismic shocks may be felt in widely separated areas.

Persons whose birthdate it is should use all their energies in the coming year which should be favorable to pushing all important interests. Many new friends are indicated.

Children born on this day probably will be endowed with personal magnetism and with a happy nature. These subjects of Leo usually are successful all through life.

WHAT'S IN A NAME?

(By Mildred Marshall.)

Facts about your name, its history; its meaning; whence it was derived; its significance; your lucky day, and lucky jewel.

CONSTANCE.

Constance, meaning firm, has an unmistakable origin; it is derived from the Latin word constans, signifying constant, firm, or steadfast. As a complimentary term, it formed the Roman proper name Constantius, and numerous other male names, especially among royalty. The Scottish king has many a derivative of Constantius among them, and its root has been employed with various terminations in the Russian imperial family since the days of Catherine II.

The daughters of the Russian family received the name about the time that Constantia sprang to popularity among Provencal ladies. It was brought to the throne of France by the tempestuous Constance of Provence, wife of the mild sovereign, Robert the Pious. Constance has been a royal name in France ever since. The Breton duchess, mother of Arthur, bore it, but, according to some etymologists, her name was merely a feminine interpretation of that of her father, Conan.

In Italy, the name sprang up as Gostanza and the Sicilian mother of Frederick IV, brought it to Germany, where it straightway became Constanz, or merely Stanz. Her great granddaughter took it to Spain as Constanza. Custance is another Spanish form, introduced in England by Chaucer as the name of the daughter of Pedro the cruel, wife of John of Gaunt. Constance de Beverly, of Sir Walter Scott's "Marmion" gave it vogue throughout England and Scotland. In the reign of Henry VIII, a real Constance de Beverly is recorded in disgrace for attending the Marchioness of Exeter in a stolen visit to the Nun of Kent.

After the Reformation, Constance vanished in England for a time and long after came to life as Constantia. It is now as favorite and as widely used as Alice and Elizabeth and Margaret.

The moonstone is the talismanic gem assigned to Constance. It promises her true and steadfast love and is said to give her the power to read future happiness in it s depths, which faithfully record the waxing and waning of the moon, so dear to lovers. Tuesday is her lucky day and 5 her lucky number.

IN CANNING TIME.

Canning season often means fruit-stained fingers unless you prevent this by using a paste of cornmeal and vinegar. Incidentally this is very good for the hands and makes them soft and white.

CANNED HEAT LATEST DRINK

Hamilton Police Station Filled With Holiday Drinkers.

HAMILTON, August 3. — Although it is plainly labelled as poison, 'canned heat" appears to be receiving the preference over other poison brew since the bootleg tragedy of a week ago.

Fully a score of men were arrested yesterday on charges of being drunk and most of them, the police state, showed symptoms of "canned heat."

Every cell in the men's corridor at Central police station was occupied last night. The place for a time was a bedlam.

CANADIAN WOMEN ARE WELL TREATED

Nowhere Are Women So Highly Thought of, Says Official.

TORONTO, August 3. —(Canadian Press). — For the women of Great Britain, with whom the question of equal rights still remains one for final settlement, the declaration made at a conference in London by J. Bruce Walker, European Director of Canadian Immigration, regarding the consideration shown by husbands to wives in this overseas dominion must have a strong and direct appeal, says an editorial. In no place, Mr. Walker told his audience, was woman so highly thought of, so well treated and so adequately legislated for as in the Dominion of Canada. "I think," Mr. Walker, said, " the women of Canada have drilled and educated the men of Canada into the best husbands in the world."

This is a charming picture indeed, and one that might even influence Miss Agnes MacPhail to moderate somewhat her call for more women in the public life of the Dominion. Mr. Walker may have spoken with a view to encouraging desirable migration to the Dominion, but his statements are so fully borne out by the facts that he certainly cannot be accused of exaggeration.

WHO WROTE THIS?

A Series of Popular Quotations from Famous Authors, Selected by J. WILSON ROY.

(Copyright, McClure Syndicate.)

1.—"O'er the land of the free and the home of the brave."
2.—"Should auld acquaintance be forgot,
And days o' auld lang syne."
3.—"Ah, how good it feels!
The hand of an old friend."
4.—"Yon Cassius has a lean and hungry look."
5.—"A little nonsense now and then
Is relished by the wisest men."
6.—"And still they gazed, and still the wonder grew,
How one small head could carry all he knew."
7.—"The child is father of the man."
8.—"The cups that cheer but not inebriate."

Answers to Yesterday's Questions.

1. Emerson. 2. Jonathan Swift. 3. Emerson. 4. George Canning. 5. John Byron. 6. Cato. 7. Shakespeare. 8. William Cowper.

Corns removed — root and all

No one need suffer from corns. They are perfectly easy to remove if you go about it in the right way. To get rid of corns bodily take a Radox foot bath. When you dip your foot into a foot bath containing Radox Bath Salts, the dead skin combines with the Radox Bath Salts to form a protein salt of the actual corn itself. This protein salt dissolves in water like ordinary salt, and so loosens the corn that it may be lifted out bodily, root and all. Radox does not affect the living skin; it is only the dead skin of the actual corn which is dissolved. Your druggist can supply Radox. Half pound pink Package 60c.

Radox Bath Salts

Sole Importers: Gyde & Son, Montreal

ONCE UPON A TIME — THE GIANTS AND THE HERD-BOY—VIII — by W. J. ENRIGHT.

Leafs Break Even With Stars In Double Header

LEAFS WON ONE AND LOST ONE TO SYRACUSE

Roettger Hit Two Homers With Men on in the First.

FOUR IN ELEVENTH.

Rally in Seventh Hands Victory to Toronto in Second.

TORONTO, Aug. 3.—(Canadian Press).— The bats of Roettger and Frankhouse enabled Syracuse to secure an even break in the holiday games with Toronto here yesterday. Roettger hit two home runs in the morning contest, each one coming with a man on base. Then Frankhouse broke up the affair in the eleventh when he lofted a pitch by Doyle into the left field bleachers. The Stars scored four other runs before being retired and won out 12 to 7.

In the afternoon with the Leafs leading 3 to 2, the Twinks seored four runs in the sixth, errors by O'Neill and Miller paving the way for two of them. But the home team came back in the seventh and batting Boyd out of the box counted four times to win 7 to 6. Owen Carroll scored his fifteenth victory in the afternoon and but for misplays would have held the Stars to two runs.

BETHANY WINS PLAY-OFF GAME

Defeats Mt. Pleasant in First of Series for the Title.

SCORE WAS 10-3.

CAVAN CENTRE, Aug. 3.—On Friday Bethany baseball team won the first game of the play-offs, 10-3, from Mount Pleasant.

The game was called for 6 o'clock. A. Kay and L. Lebarr, of Peterboro, umpired, the latter being on the bases.

Bethany opened the game with 3 runs in the first inning. It was a good exhibition of baseball on both sides, with no disputes. Ray Staples pitched for Bethany and held Mt. Pleasant scoreless for 3 innings, striking out 6 men. Art Byrnes, doing slab duty for Mt. Pleasant, turned in a fair game. He fanned 5, but was hit hard at times.

The game was featured by classy fielding and few errors.

During the league games Bethany defeated Mt. Pleasant 5-3 and 5-4. A large crowd gathered when the leading teams met, expecting to see Mt. Pleasant win out. A larger crowd will probably gather at Bethany in the near future to see the second game.

The Line-up.

Bethany—G. Staples, ss; R. Dawe, 1b; B. Ryley, 2b; R. Staples, p; W. Price, cf; T. Staples, lf; H. Johnson, rf; W. Reynolds, c; K. Thorndyke, 3b.

Mount Pleasant—G. Blande, ss; B. McLean, 1b; H. Jamieson, 2b; A. Byrnes, p; R. Best, cf; T. Boyd, lf; I. Lowes, rf; R. Byrnes, c; B. Lowes, 3b.

Score by Innings.

Bethany ..... 3102103—10
Mount Pleasant .... 0002010— 3

The winner of this section plays the winner of the west half, which is all in a knot. The four teams—Yelverton, Blackstock, Nestleton and Honeydale — were tied with three games each at the finish of their schedule, so they are going over the same number of games once more.

BAILIEBORO WINS OVER GARDEN HILL

Trims Opposing Teams in Games of Softball and Hard Ball.

BAILIEBORO, Aug. 3.—On Friday evening the local girls soft ball team motored to Garden Hill and played the Garden Hill girls a game of soft ball.

The game was a snappy one throughout featured with splendid pitching by the Bailieboro pitcher, who pitched an errorless game, and kept the Garden Hill girls from making any hits.

The game ended with a victory for the Bailieboro girls over the opposition, 6 to 3.

Boys' Softball.

On Saturday evening the local ball team played a game of baseball against the Garden Hill boys, and beat the visitors 10 to 5. The line up for Bailieboro was as follows:

H. Dean, c; A. Deyell, p; F. Barnard, 1b; A. Dawson, 2b; C. Barnard, 3b; V. Jewison ss; K. Lang, lf; K. Barnard, cf; D. Lang, rf; sub, G. Harper.

Garden Hill—S. Mercer, p; L. Dunbar, c; L. Bannister, 1b; H. Cantrell, 2b; A. Mercer, 3b; D. Munroe ss; J. Cantrell, cf; S. Cruthers, rf; W. Bryans, lf.

Score by innings:

Bailieboro ..... 0 0 6 4 0—10
Garden Hill ..... 2 0 3 0 0 0— 5

Umpires—A. Cole at bases; M. Dunbar at plate.

SOXMEN BREAK WINNING STREAK OF THE YANKEES

New York Fills Bases in the Ninth But Could Not Score.

PITCHERS' DUEL.

Bluege's Homer With Two on Bases Gives Senators Victory.

NEW YORK, August 3. —(Canadian Press). — The winning streak of the New York Yankees which stretched to eleven games, was broken at Chicago yesterday when the Soxmen won a pitchers duel between Urban Faber and Urban Shocker, 2 to 1. Both spitballers gave extraordinary exhibitions. The Yankees filled the bases in the ninth but could not score.

At St. Louis, Bluege's homer with two men on in the ninth gave the Washington Senators the victory in a slugging match, 14-11. Washington used three pitchers and St. Louis four. The visitors went on a batting rampage in the 8th, driving Vangilder from the hill and bringing in six runs. Ken Williams hit his twelfth homer.

The Philadelphia Athletic administered two thorough beatings to Detroit yesterday, winning the first 6-0,and the second 10-1. Blake allowed only four hits in the primary and in the second the Athletics fell on four Detroit pitchers. Nanush's homer in the second was his eleventh this season.

JUNIOR REGATTA WELL CONTESTED

Many Entries For Long List of Aquatic Events on Saturday.

STONEY LAKE, Aug. 3.—The third annual children's regatta was held on Saturday afternoon with a large crowd present and with ideal weather conditions. While the adult regatta is really the crowning event of the summer season it lacks the family aspect of the children's event. Practically all on the entry list are cottager's children and friendly competition is keen. The entry list was large, the mixed tandem skiff (14 years and under) having to be run in heats. This event is very popular among the cottagers and the committee spared neither time nor effort to make it as much of a success as the bigger event on Monday next. The judges were: Major H. C. Wotherspoon and Messrs. Gordon K. Fraser and H. F. Foote. J. M. Gouinlock was the official announcer and Mr. Jones the starter.

The prizes were beautiful and chosen with a careful regard for the ages of the children and their requirements and tastes. Of course there were some drawbacks. One small lad wandered up to the judges stand and plaintively remarked that: "Girls are awful scarce, I can't get a partner." There were sixteen events on the programme and seventy entries. Only one event was uncontested and that the girls' single canoe for girls 12 years and under.

At the close of the regatta the prizes were presented by Mrs. Gordon Smith, as follows:

Boys single skiff, 14 years and under—1. Charlie MacLeod (silver cup), 2. James Simpson (purse).

Girls single skiff, 14 years and under—1. Gladys Howard (silver cup), 2. Genevieve Hamilton (chanticler brooch).

Boys' single canoe, 12 years and under—1. Dick Wotherspoon (silver cup), 2. Robert Darcy (purse).

Boys' single canoe, 14 years and under—1. James Simpson (silver cup), 2. Charlie MacLeod (cuff links).

Girls' single canoe, 14 years and under—1. Theo Elmsley (bracelet), 2. Gladys Heward (compact).

Mixed tandem skiff, 12 years and under — 1. Genevieve Hamilton and Bob Darcy (silver cup), 2. Ruth Gouinlock and Jack Elmsley (cameras, 2A Brownies).

Mixed tandem skiff, 14 years and under, run in 2 heats having nine entries—1. Charlie MacLeod and Rosalind Brevin (bar pin and mirror), 2. Tom Currier and Billy Mackenzie (box of note paper and flash light).

Mixed tandem canoe, 12 years and under—1. Joan Holloway and Dick Wotherspoon (silver cups), 2. Frances McCabe and Jack Elmsley (flash light and necklace).

Mixed tandem canoe, 14 years and under (6 entries)—1. Billy Mackenzie and Tom Currier (candlesticks and silver cup), 2. Rosalind Brevin and Charlie MacLeod (bracelet and tool chest.

Girls' swimming race, 10 years and under—1. Lulu Smith (silver comb), 2. Tootsie Owens (necklace).

Boys' swimming, 10 years and under—1. Nicholas Satterlie (sail boat), 2. Kim McIlroy (mouth organ).

Girls' swimming, 12 years and under—1. Ruth Gouinlock (ukelele), 2. Lulu Smith (ukelele).

Boys' swimming, 12 years and under—1. Jack Elmsley (table tennis game), 2. G. McKinnie (compass).

Girls' swimming, 14 years and under—1. Theo Elmsley (compact), 2. Gladys Heward (bar pin).

Boys' swimming, 14 years and under—1. Harry Dawson (flash light), 2. Paul Hedley (indoor baseball).

The championship cup, donated by Ryrie-Birks for the most points was won by Charlie MacLeod with twelve points, Gladys Howard was secondwith 11 points. Silver medals were presented to both. The cup is for one year only but if won two years in succession by any boy or girl it becomes his or her property.

J. M. Gouinlock, the energetic secretary of the Stoney Lake Cottagers Association, spoke a few words of appreciation of the work of Major H. C. Wotherspoon who had taken a leading part in the organization of the regatta and who had purchased the prizes.

Three hearty cheers and a tiger were given for the Major.

You don't hear a great deal about Heinie Manush, outfielder with the Detroit Tygers. But "Big Heinie," as his playmates call him, is one of the leading bat manipulators of the present American League season. Manush has been pounding out safe swats at a consistent slip and is right up with the circuit's leaders. Manush came to Detroit from Omaha of the Western League in 1923. Since then he has played the utility job mostly, but when Cobb decided he needed a rest a few weeks ago, Manush was inserted into the battlefront and has been on a veritable

CHEMONG PARK ANNUAL REGATTA

Aquatic Sports To Be Held on Thursday Off Club House.

MANY EVENTS.

The annual Chemong Regatta will be held off the Club-House at Chemong Lake on Thursday. The following are the events:

1. Canoe Sailing, W. H. Bradburn Trophy.
2. Open Sailing, G. N. Gordon Trophy. Six miles.
3. Dinghy Sailing race, 6 miles, Peterborough Canoe Co. Challenge Cup.
4. Men's Single Canoe.
5. Ladies' Single Canoe.
6. Crab race.
8. War Canoe race (7 in skiff).
9. Ladies' Swimming race.
10. Men's Swimming race.
11. Open Motor Boat race.
12. Men's Tandem Canoe.
13. Gunwale Race.
14. Outboard Motor Race.
15. Men's Fours.
16. Tilting.
17. Men's Single Canoe, W. J. Thompson Cup. (Chemong Park residents only.)

The Children's Regatta will be held on Saturday, in front of Mr. J. K. Hughes' Cottage, with Mr. W. J. Thompson at chairman.

The events are:

1. Boys' Single Canoe, 12 years and under.
2. Girls' Single Canoe, 12 years and under.
3. Boys' Single Skiff, 12 years and under.
4. Girls Swimming Race, 12 years and under.
5. Boys' Swimming race 12 years and under.
6. Open Sailing race, 15 years and under.
7. Crab race, 12 years and under.
8. Boys' Tandem Canoe, 12 years
9. Girls' Tandem canoe (12 years and under.
and under.
10. Gunwale race, 15 years and under.

Boys' Single Canoe, 15 years and under.

Officials.

Judges—W. H. Bradburn, G. N. Gordon, Geo. A. MacDonald, Walter Oke, J. E. Patte, W. J. Thompson, P. P. Westbye.

The starters are: F. C. Hungerford, G. H. Roper. J. A. McElhiney, announcer. Roy Dixon, clerk.

The committee is as follows: J. K. Hughes, Chairman; Roy Dixon, Secretary-Treasurer; H. J. Bradburn, W. R. Thompson, G. Eastwood, Reg. Dixon, R. J. Breyfoygle, R. D. Mulholland, Angus MacDonald, Harry Forler.

The G. N. Gordon Trophy for Open Sailing, was presented by G. N. Gordon, K.C., M.P., and becomes the property of the winner after they have won it three years.

The "Bradburn Trophiy," for Canoe Sailing, was presented by W. H. Bradburn, and becomes the property of the winner after they have won it two years in succession.

The Peterborough Canoe Challenge Cup must be raed for on Chemong Lake. It may be challenged for at any time during the summer.

The annual Regatta Dance will be held in the Rendezvous Pavilion in the evening and the prizes will be presented at eight o'clock.

BASEBALL SCORES

Interational League

Baltimore .. ..450 010 000—10 11 0
Newark .. .. ..000 001 000— 1 6 3
Earnshaw and Freitag; Twombly and Schulte.
2nd game—
Baltimore .. .. ..200 100 0—3 6 0
Newark .. ..000 140 x—5 8 4
Parnham and McFee; Zubris and Wilson.
Syracuse .. 000 302 101 05—12 15 0
Toronto .. .004 000 003 00— 7 18 4
Grabowski, and Morrow; Faulkner, Maley, Doyle, Hubbell and O'Neill.
2nd game—
Syracuse .. .. ..101 004 000—6 8 0
Toronto .. .. ..030 000 40x—7 12 2
Boyd and Nieebrgall; Carroll and O'Neill.
Buffalo .. .. ..003 002 103—9 11 2
Rochester .. ..000 101 006—8 11 6
Koupall and Pond; Roberts and Devine.
Reading at Jersey City played on Sunday.

National League

St. Louis .. .. ..020 000 000—2 7 2
New York .. .. ..000 001 30x—4 8 0
Keen and O'Farrell; Ring and Florence.
Chicago .. .. ..001 001 201—5 11 1
Brooklyn .. ..020 200 000—4 10 2
Blake and Gonazles; McCrea and Hargreaves.
Pittsburgh .. ..010 002 000—3 7 4
Philadelphia .. .104 201 00x—8 12 1
Songer and Gooch; Dean and Wilson.
Cincinnati at Boston postponed on account of rain.

STANDING OF LEAGUES

INTERNATIONAL.

	Won.	Lost.	P.C.
Baltimore	71	41	.634
Newark	67	45	.598
Toronto	68	46	.596
Buffalo	66	48	.579
Rochester	56	56	.500
Jersey City	51	60	.459
Syracuse	43	69	.384
Reading	27	84	.243

AMERICAN LEAGUE.

	Won.	Lost.	P.C.
New York	67	35	.657
Cleveland	59	44	.573
Philadelphia	54	48	.529
Washington	50	48	.510
Chicago	52	51	.505
Detroit	52	52	.500
St. Louis	42	60	.412
Boston	31	69	.310

NATIONAL LEAGUE.

	Won.	Lost.	P.C.
Pittsburg	55	41	.573
Cincinnati	56	45	.554
St. Louis	53	48	.525
Chicago	51	49	.510
Brooklyn	52	50	.509
New York	50	49	.505
Boston	40	57	.412
Philadelphia	39	57	.406

On July 19th John J. McGraw, the wiseman of baseball, entered upon his twenty-fifth year as manager of the New York National League club.

SECRETS OF STARS IN INSIDE BASEBALL

as told to Billy Evans

BY TY COBB,
World's Greatest Ball Player.

A great base runner never goes a step farther than is necessary in making the circuit of the bases.

Losing ground in turning the bases is the margin of difference of a good and a great base runner. A majority of plays on the bases are out or safe by a matter of inches only.

Unless a runner learns to turn the bases properly, he makes the distance to be covered in legally scoring a run some 10 to 15 feet farther than it should be.

No player can consider himself even a good base runner unless he learns to turn the bases properly.

To do this the runner must perfect the art of hitting the bag with the left foot as he rounds it. It is the natural thing to hit each base with the right foot, but it increases the distance to be covered.

In hitting each base with the left foot, the runner so pivots on it that instead of turning wide he practically lines up with the next base.

When the player hits the base with the right foot it throws him out of a direct line with the next base and forces him to take several unnecessary steps to line up again.

Trying to hit each base with the left foot as the player is about to make the turn will at first seem very awkward. It may force the runner to slow down considerably to do so, but the moment the trick is mastered each base can be taken at full speed.

When a ball is hit to the outfield and a runner is trying to advance two bases, it is always wise for him to attempt to line up with the throw.

In other words, he should note the position of the infielder about to handle the throw and then so run that he will be on a perfect line with the throw should the outfielder make an accurate peg.

No exception can be taken to a runner who so times his direction and speed that he lines up with the throw and thereby increases his chances of reaching his objective in safety.

There is always a chance that the ball will strike the runner and be deflected a considerable distance. Incidentally, such running tends to obscure the vision of the player handling the ball and makes it more difficult for him to play it properly.

These are just a few of the legitimate tricks of the trade that are part of the repertoire of every great base runner.

BILLY EVANS SAYS

Players Suffer.

Big league ball players, infielders and outfielders, have spent a busy spring cussing professional football.

Last fall the pro game, due to the great popularity of "Red" Grange, thrived throughout the country. Most of the big games were played in the major league ball parks.

In some cases the schedule extended well up into December, so that weather conditions and hard play, did much to destroy the billiard-ball surface of infields and outfields.

Despite every effort of the capable groundkeepers, many of the parks are still in bad shape as to soil surface and the players are paying the penalty of bad bounds and many errors.

* * *

Great Record.

"Let Alphonse do it."

That was a byword last year on the Baltimore club of the International League, champions of that organization, when some extraordinary bit of pitching was desired.

And, despite the handicap of a handle like Alphonse, Pitcher Thomas of the Baltimore Orioles won 32 games for Jack Dunn, three more than his closest rival, George Earnshow of the same club.

Here are some of the twirling feats Thomas put over for Baltimore.

Worked in more games than any other pitcher in the league—56. Worked 28 complete games. No one else had a better record for starting and finishing. Was the most-used relief pitcher, going to the aid of some faltering twirler in 18 contests. Led the league in strike-outs with 268.

* * *

Collins Talks.

I understand that because of some working agreement as to players, the Chicago Americans had the first choice of the Baltimore club. I am also told it was a question between Shortstop Boley and Pitcher Thomas.

At that time it seemed as if the Chicago club would have a hard time getting a capable performer at short. Boley, who for five or more years has been touted as a big leaguer, was, I am told, much considered, but the choice finally fell upon Thomas.

While Thomas hasn't started off sensationally in the early stages of the 1926 race, Manager Eddie Collins thinks highly of his chances to make the grade.

"Thomas has the stuff and knows how to pitch, but must first learn his batters and acquire control to win consistently," says Eddie.

A big husky fellow who thrives on work, Thomas should prove a most valuable addition to the White Sox, when he is more experienced.

* * *

Uses Mack's System.

In the handling of his ball club, one can see Connie Mack sticking out all over in the system used by Eddie Collins of the White Sox.

Collins was trained under Mack. He leaped into fame as a member of the Philadelphia Athletics. He once told me that after being appointed manager of the White Sox, the first person he went to see was Connie Mack, to talk over the situation.

In his selection of pitchers, Mack prefers to gamble with a second-stringer in an effort to save a game, rather than rush a couple of regulars to the mound and thereby upset his team's pitching routine.

Collins takes the same viewpoint. He prefers to take a chance with a so-so pitcher rather than disrupt the workings of the regular staff.

Mack has demonstrated by the success he has attained, that it is a pretty good system.

BELMONTS WIN FROM FIREMEN

Losers Play a Very Open Game of Softball in Central Park.

SCORE 20-3.

"Hap" Harrison, through his superior pitching, administered the first defeat the Firemen have suffered in the post-season series of the softball league at Central Park last night. The Firemen played a very open game and the Belmonts pounded the ball all over the lot. Crary for the Firement was the outstanding fielder of the game, making some fine catches and also having a wonderful assist to his credit when he threw a runner out who was trying to make home. The Firemen after the third innings seemed to lose all heart in the game, as they saw they were defeated. Only eight men reached first base and three of these were a result of errors. Westbrook knocked a home run in the eighth. The line-up:

Belmonts—Green, Harrison, Frick, Lowe, Jobbitt, Stuart, Haskill, Delahaye, Maudsley, Baker, Holyman.

Firemen. — McLaren, Westbrook, Weese, Lewis, Crary, Gimblett, Hall, Dobson, Delahaye.

Belmonts.. ....404460200—20 21 4
Firemen ....000020010— 3 5 10

Umpires—Kay, LeBarr and Coursey.

WINS CHAMPIONSHIP.

James Johnston, of Toronto, Becomes Holder of Ross Trophy.

MONTREAL, Aug. .— (Canadian Press). — James Johnston of the Rosedale Golf Club, Toronto, won the golf championship of the Canadian Professional Golfers Assn. here to-day. The new champion becomes the holder of the Ross Trophy, emblematic of the professional golf championship of Canada. He turned in cards of 70 and 69, for a total of 139.

Just Pity the Scorer Of This Baseball Game

SAN ANTONIO, Tex., Aug. 3.—A baseball game that began at Eagle Pass, Texas, at 9 a.m. and was called in the sixth inning at 7 p.m., because of darkness was described in a dispatch to the San Antonio Express.

The San Luisto nine of Eagle Pass won the epochal contest from the Piedras Negras internationals from across the border, the score being 129 to 119.

"The two dozen errors of shortstop Moreles in the third inning provided one of the features, the dispatch said, adding that his fielding in the other innings was all but faultless as he had only "six or seven errors."

"Both pitchers were at the height of their careers," the dispatch stated. "Caliete 'Quicko' Valdez made a good standing, permitting only 72 hits and giving 51 bases on balls. Nato San Luzito, terror pitcher, threw a better game, permitting seven hits more than his rival, but he gave only 46 free passports to first. Cabaliete had 16 wild pitches and Nato 21."

Tire Bargains

BIG REDUCTIONS

On all sizes of Dunlop and Goodrich Tires and Tubes.

DAWSON & JOHNSTON

Phone 2123 • Corner George and McDonnel

AN INTERESTING VISITOR FROM SOUTH AFRICA

An Interesting Interview With H. F. King, of Johannesburg, Now Visiting Ontario.

FORD, Ont., Aug. 3.—"Cordial feeling exists today between the Boers and the British," said H. F. King, one of the largest automobile dealers in that country when interviewed here today. "Of course differences exist between the two political parties just as they do here; but they have no deep significance. South Africa today has freedom within the Empire, and I think that most South Africans are content with it; there would be nothing gained by complete autonomy. It was Chamberlain, I think, who said that the bonds of Empire were light as gossamer yet strong as steel. That phrase is particularly true of South Africa, for the bonds which bind us are the ties of friendship and sentiment. They will never be broken."

Mr. King has a large business in Johannesburg and he spoke optimistically of conditions in that section. "To a very large extent our prosperity depends upon the gold mining industry," he said. Sixty per cent of the world's gold supply is produced in the territory and although we have many mines producing at the present time there is still opportunity for development.

The Gold Reef

"The formation of the South African gold reef is very curious. Instead of stretching in an irregular line across the country as does yours, it is shaped like a huge bowl some sixty miles in diameter. Along the rim of the bowl the gold-bearing ore is near the surface, but working in towards the centre it gradually gets deeper and deeper. Only a comparatively small section of the rim has been developed.

Mr King asked a number of questions regarding the Canadian gold belt and he was surprised to learn that Canada is the second largest gold-producing country in the world. "Your resources haven't been advertised enough," he said. "We think of your golden harvest as coming from the Prairies and not from the mines."

Incidentally Mr. King threw a remarkable light on the value of Canada's natural resources. "In South Africa," he said, "we find it profitable to mine gold if it runs seven pennyweights to the ton. In Canada that would be approximately six dollar ore." He was incredulous when he learned that there are practically no mines operating in Canada on less than eight dollar ore.

More Cotton Grown

In addition to mining South Africa is increasing in importance as a cotton growing country. According to Mr. King cotton is rapidly becoming a staple crop. "In a way I think that crops are more valuable to us than gold," he declared. "The mining of gold employs comparatively few men, but agriculture distributes prosperity evenly through the country.

"But even so, mining is the big thing with us. Just before leaving home there a new diamond field was proclaimed some miles out on the veldt from Jo'burg. It attracted tremendous attention, for with the prospector the lure of diamonds is even greater than the lure of gold. Diamonds he finds in small pockets of gravel and they are marketable as they are found, but gold ore must be crushed and treated before it can be turned into ready money.

"The J'burg strike attracted prospectors from all over the country. They came pouring in by thousands and the trail across the scorching veldt was like a dark thread reaching out endlessly. There were men lumping their packs in the line who were old when the South African War was fought. But although they were old, they were held by the glamor of the unknown—held by the thought that some day they would strike it rich. As I watched them pass through the streets of the city and as I looked at their grizzled sunscorched faces I wondered how many disappointments they had borne and how few successes.

"The trek from Jo'burg was a trek for veterans, too; it has certainly not an adventure for the tenderfoot. There was no water available for miles and in the summer the tropic sun is merciless.

26 Ford Trucks

"Strange as it may seem the Border Cities played a great part in alleviating the hardships of the trail. Twenty-six Ford trucks were purchased in the city, and these, fitted with tanks, were sent out to carry water to the adventurers. This water was used, not only to quench the thirst of the men, but to wash the gravel for the diamond as well.

One of the reasons for Mr. King's visit to Canada was his desire to see the Ford car in the making. "I was taken through the plant this morning," he told The Star, "and I am more impressed than ever."

NORWOOD NEWS.

Miss Elva Portway, of Toronto, spent over the week-end at her home in the village.

Mr. and Mrs. Westbare, of Toronto, spent the week-end with Norwood friends.

Miss Frances Wildman, of Toronto, was the week-end guest of Miss Mary Stewart.

Miss S. Cameron, of Montreal, is visiting Mrs. W. E. Roxburgh.

Mr. Patterson, of Toronto, spent the week-end at the home of Mr. and Mrs. E. C. Squire. At the morning service in the United Church Mr. Patterson, who possesses a beautiful voice, rendered a solo, which was greatly enjoyed by the large congregation present.

Mr. and Mrs. R. G. Lawlor arrived home on Friday from Toronto and will leave the first of the week for their cottage at Stoney Lake.

CAPITOL THEATRE NOW PLAYING

With JACK HOLT ERNEST TORRENCE ESTHER RALSTON LOUISE DRESSER

CRICKET GAME ENDS IN DRAW

Rosedale and Peterborough Clubs Play Good Exhibition Match.

ON LOCAL GROUNDS.

The teams of the Rosedale and Peterboro Cricket Clubs met yesterday afternoon at the Exhibition grounds and a good game ended in a draw, stumps being drawn at 5 p.m. to enable the Toronto players to catch their train. Rosedale batted first on what turned out to be a batsman's wicket although later in the afternoon when the hot sun came out and started drying the wicket it began to favor the bowlers more. The first two Rosedfale batsmen played the Peterboro bowling carefully for a few overs when Hammond started scoring quickly causing a change of bowling, Elliott coming on for Thorpe. In his first over he got Gibson caught in the outfield by Thorpe. This batsman had been in about half an hour for three runs. G. Percival was the next man in. Three runs later Hammond was caught and bowled by his namesake D. Hammond. Percival played a great innings although he was lucky three or four times almost being bowled however. When he had reached fifty he retired giving a chance for some team mates to get an innings. The score eventually rose to 133 for 6 wickets when the Rosedale captain decided to declare the innings. The Peterboro team opened with Thorpe and Dunkerley. These two batsmen played the Rosedale bowling very confidently. Thorpe scored more quickly than his partner but Dunkerley was very sound and played correct cricket. These two were still undefeated at the tea interval with the score at 42 for no wickets. After the resumption Dunkerley was very smartly taken in the slips by G. Percival for a well played 15, the first wicket putting on 56 runs. The next 3 wickets fell very cheaply, Coutts was bowled after making 2, and Dr. Hewitt was caught and bowled first ball. Thorpe was then caught in the outfield after batting confidently for about an hour for 42 runs. Monkman was the only other batsman to add materially to the score. When stumps were drawn Peterboro had lost 8 wickets for 84 runs and the game was left drawn.

In Rosedale's inning Hammond took 1 wicket for 26, Thorpe 3 for 38 and Elliott 1 for 24.

In Peterboro's innings G. Percival took 5 wickets for 24 runs and Ruthven 3 for 17.

Rosedale C. C.

F. Hammond, c and b Hammond..33
J. Gibson, c Thorpe, b Elliot... 3
G. Percival, retired 50
L. Percival, c Elliot, b Thorpe.. 4
E. Ruthven b Thorpe 10
P. Shenton, c Dunkerley, b Thorpe 13
J. Percival, not out 11
P. Keeley, not out..... 2
Extras 7

For 7 wickets..... 133
Innings declared closed.
N. Binns and M. Young did not bat.

Peterboro C.C.

C. Thorpe, c Hammond, b Percival 42
J. Dunkerley, c Percival G. b Ruthven 15
G. Coutts, b Percival 2
Dr. Hewitt, c and b Percival.... 0
N. Stewart, b Ruthven 1
D. Hammond, b Ruthven..... 0
G. Monkman, b Percival 9
C. Elliott, stumped Gibson, b Percival 3
J. Stratton, not out 1
Extras 11

For 8 wickets..... 84
Dr. Young and Miles Hammond kindly umpired the game.
The Peterboro Club will practice this week on Wednesday and Friday nights.

Pitcher gets on rubber without having ball in his possession. Third baseman pulls hidden ball trick on runner. Was it legal?

* * *

It was not legal. When the pitcher got on the rubber without having the ball in his possession, he committed a balk.

Instead of runner on third being ou on hidden ball trick, the ball entitled him to score.

Pitcher has no right getting on rubber without having the ball.

Such an act is deception. since the runner takes it for granted pitcher has the ball and is ready to pitch when he steps on the rubber.

CITY CHAMPIONSHIP.

The first game in the play-off for the city championship will be staged at Riverside Park on Thursday evening when Rotary and Kiwanis team will take the field.

LADY BOWLERS HOLD TOURNEY

First Annual Open Event Promises To Be Great Success.

MANY ENTRIES.

The first annual open tournament of the Peterborough Ladies' Lawn Bowling Club will commence to-morrow morning with a formal opening by acting-Mayor Nagle Phelan. This tournament is a new departure for lady bowlers of Eastern Ontario, but promises to set a mark for success to be striven for in future events of the kind. The greens are in first class shape and promises of entries have been received from many clubs, including Toronto, Orillia, Warkworth, Tweed and Campbellford. The Tweed club is a new one, formed this year, but it has already gained a name for itself in the excellence of the lady bowlers and keen competition should be provided by it and the other clubs entered. The first draw will be made at 9.30 to-morrow morning.

LENGLEN ADMITS THAT SHE IS 'PRO'

French Star Will Tour United States For Four Months.

PARIS, August 3. Canadian Press. —Suzanne Lenglen over the telephone to-day confirmed the report she had turned professional and would tour the American continent under Charles Pyle, American promoter. Many persons had doubted the report. The newspapers are busy estimating her probable remuneration, placing it between one hundred and two hundred thousand dollars. The tour will extend four months from the first of October.

SINGLES TO-NIGHT AT BOWLING GREEN

Second Draw Has Been Made and Games Will Be Played To-night.

The following players are requested to play off the singles at the Bowling Green tonight:

T. McArthur vs. J. McDonald.
Fitzpatrick vs. Greenslade.
T. C. Elliott vs. Bredin
D. C. Grant vs. Cullen.
Cairns vs. Routley.
G. East vs. F. Skinenr
R. F. Downey vs. Chesler.
Glover vs. Coleman.
E. Taylor vs. Fulford.
F. Wise vs. J. Howden.
Donaldson vs Seymour.
H. Hair vs. Chenhall.

GOLF NOTES

The following is the draw for the semi-finals for the Hall Trophy to be played on or before August 16:

Wearing vs. Strickland.
De Graw vs. Bond.

BICKEL PUMPER D EMONSTRATED ON LOCAL WHARF

Machine Purchased By Town of Midland Shown in City.

SAVES MAINS.

Use of Pumper on Hydrant Makes Pressure Increase Unnecessary.

A demonstration was given at the George Street wharf, this morning, by the Gotfredson Motor Truck Company of Walkerville, showing a Bickle pumper set on a Gotfredson chassis. The large injector hose was put in to the water of Little Lake and the water was pumped by a 600 gallon pumper into three lines of hose. This pumper which was demonstrated has been purchased by the Town of Midland and is to be delivered this week.

The first test made by Fire Chief Gimblett was with three lines of hose, each 200 feet long, two having one and one-eight inch nozzles and the other an inch nozzle. The pressures obtained at the nozzles were 82 pounds, 56 pounds and 74 pounds respectively and the total amount of Imperial gallons of water being pumped was 733 per minute. The pressure at the pump was 125 pounds.

With two 150 foot lines siamesed together and an inch and a half nozzle, the pressure obtained at the nozzle was 60 pounds and the capacity 412 gallns a minute. The pressure at the pumper was 110 pounds. With one 250 foot line, the pressure at nozzle was 140 pounds, capacity 360 gallons and pressure at the pumper 240 pounds. With two lines siamesed and one single line ,the capacity obtained was 508 gallons a minute. Other ways of hooking the lines up were tried with similar results. A pumper of this kind can be attached to a hydrant and in this way the pressure, when a fire breaks out, does not have to be increased in the water mains and thus it is not as hard on the under ground lines.

LENGLEN STARTS TOUR IN CANADA

First Game of Professional Career To Be Played in Dominion.

WILLS "EXCITED."

FOURVILLE, France, August 3. — Canadian Press. — Susanne Lenglen, the tennis star, will begin her professional career in Eastern Canada, she told a correspondent for the Associated Press to-day, when confirming details of her plans to play professionally as given previously.

"For fourteen years I have played for others, now I am going to play for myself," Mlle. Lenglen explained —" have always wanted to travel and see the world, and now I have an oportunity to make money enough to do so. I do not regret giving up my amateur status.'

Wills says "Exciting!"

SEABRIGHT, N. J., Aug. 3. — "Exciting!" was the comment made by Helen Wills when informed that Suzanne Lenglen had turned professional and intended to make a four months tour of the United States. "I dont suppose we will be able to meet again now," Miss Wills added.

Mlle. Lenglens retirement to the ranks of the profesionals, hitherto without general recognition in tennis, leaves the field open to Helen Wills and Kitty McKane Geodfree of England for determination of the women's supremacy.

CHICAGO, August 3. Canadian Press. — Lower quotations at Liverpool, and continued notice of bearish estimates of domestic winter crop, did a good deal to bring about a fresh set back in wheat values today, during the early dealings. Wheat uying expanded on declines in price, however, and helped to rally the market. Opening ¼c to 1 1-8c lower wheat recovered in some cases to the same as yesterday's fiish. Corn, oats and provisions were easy, corn starting unchanged to ⅜c off and later keeping within fractional limits.

TWO SWIMMERS FAIL.

Norseman Obliged By Rough Water To Quit This This Morning.

CAPE GRIS NEZ, France, Aug. 3.— (Canadian Press). — A second attempt to swim the channel to-day was unsuccessful, when Olaf Farstad, a Norwegian swimmer, was forced to abandon his swim after struggling ten hours to reach the English coast. He was only eight miles from the French coast when rough water compelled abandonment. Previously to-day Miss Barrett, an American, gave up after 21 hours struggle.

TAFT IMPROVES.

Former President of U.S.A. Is Recovering From Illness.

MURRAY BAY, Que., Aug. 3. — (Canadian Press). — The condition of William Howard Taft, former president of the United States, is much improved and he is in no danger.

DON'T OVERLOOK

Fashion Craft August Clearance Sale

CLOTHING, FURNISHINGS, HATS AND CAPS AT GREATLY REDUCED PRICES

BUY NOW AND SAVE!

JACK PRIMEAU, 140 Hunter St.

WOMAN FAILS NEAR GRIS NEZ

American Swimmer Is Carried Miles Off Course During Fog.

SWIMS 21 1-2 HOURS.

DOVER, Aug. 3 (Canadian Press) —Miss Clarabelle Barrett of New Rochelle, New York, failed in an attempt to swim the Channell. She was taken out of the water within two miles of Cape Gris Nez, France, in an exhausted conditions, after being in the water 21½ hours.

During the swim Miss Barrett was carried between 30 and 40 miles with different currents when the pilot boat lost the bearings in a fog. Fog was the chief factor in the failure, making it impossible for the pilot to guide the proper course.

PRIEST SUSPENDED FOR CAUSING SCHISM

Attempted To Conduct Services in Basilica of Guadalupe.

MEXICO CITY, Aug. 3—Maurice Jacobi Calvo, archpriest attached to the Basilica of Guadalupe, has been suspended from his position by Archbishop Moray Del Rio for an attempt to provoke a schism among the Catholics at Villa Guadalupe, and making an effort to renew religious services in disobedience to the collective pastoral letter calling for the abandonment of churches. Angel Vivanco, a prominent Catholic at Villa Guadalupe, began the attempt, it is understood influencing Calvo and three canons, who were also suspended, to join him.

The Catholic townspeople opposed the move. The suspension was urged by Soto Ruze, president of the court of Honor of the Knights of St. Mary of Guadalupe.

JURY CONTINUES INVESTIGATION

Inquiry Into McPherson Case In Spite of Attorney's Stand.

MUCH EVIDENCE.

LOS ANGELES, August 3. Canadian Press. — The Los Angeles grand jury re-opens its investigation of Aimee Semple McPherson disappearance case to-day in face of the declaration by District Attorney Asa Keyes that the case is closed as far as he is concerned.

Keyes, however, is expected to place all the evidence in his possession before the grand jury, and explain his attitude. He has announced that after placing the evidence before the jury he wil make a public statement which will "clear up the skies."

Included in the evidence which the jury may consider are sworn statements of 15 persons concerning the identity and actions of the man and woman seen at Carmel, an ocean resort north of here, during the time the evangelist was missing. The woman was identified by investigators as Mrs. McPherson, and the man as Kenneth G. Ormiston, a former radio operator at the evangelist's church.

Ormiston has admitted in affidavit forwarded from Chicago that he was the man seena at Carmel, but denies that Mrs. McPherson was there.

OLD SAILOR KILLED.

Man 87 Years Old Is Struck By Freight Train.

KINGSTON, Ont., Aug. 3 (Canadian Press).—Daniel MacLean, a retired sailor, was almost instantly killed when struck by a C.N.R. freight at Collins Bay today. The man was eighty-seven years of age and apparently did not see the approaching train.

PEACE MOVES ARE CONTINUED

Open Covenant Between Church and State Not Expected.

PRIESTS REMAIN.

MEXICO CITY, Aug. 3 (Canadian Press).—Although the proposal of the Roman Catholic Archbishopric for a truce in the religious situation has not been accepted by President Calles, peace manoeuvres continue behind the scenes. The manoeuvres may accomplish nothing but considerable hope exists that they will.

A statement by former President Obregon, is believed to give added strength to Calles in enforcing the new religious regulations. Obregon announced support of the Government in the controversy, declaring it evident that the dignitaries of the Catholic Church "Provoked this conflict when the first declarations were made with a rebellious spirit against the fundamental laws in force."

Close observers of the situation believe that if any agreement is ultimately arrived at, it will not be any such thing as an open covenant, both sides having been so firm that they cound not yield ground.

A number of priests remain in their parishes, prepared to administer privately to parishioners needing their services. Not many have left Mexico so far.

HEAT HAS TAKEN TOLL OF WHEAT

(Continued from page one.)

cooler temperature, fall and spring plowing will return miserably small yields. Summer-fallow and new lands have withstood the unfavorable weather much better, but all have suffered. The best crops in Saskatchewan appear to be in the southeastern and northern areas the largest deterioration having taken place in the big central districts. Wheat is all in head, and cutting, which has started in places, will be well under way about August 10, although several ploints will be a bit later than this. A crop 50 to 75 per cent. below that of last year is reported from some districts. However, some sections look for crops equal to or better than 1925.

Rain is Badly Needed

The situation in Alberta, states the report, appears mixed, and while several places report crops equal to or better than 1925, the majority of districts are calling for rains. In many localities crops are suffering greatly from excessive heat and lack of moisture.

All wheat is headed and cutting should be general about August 15. Moisture is required at 53 points, while 16 report sufficient in the meantime. In practically all districts throughout the Province immediate rain is needed.

Most of the damage in the Provinces of Saskatchewan and Alberta is the result of extreme temperatures between July 15 and 21, when the mercury at many points ranged from 90 to 100 degrees daily. The coarse grains have not suffered to the same extent as wheat.

THEATRE

"THE BLIND GODDESS."

The feature picture, "The Blind Goddess," chosen for the re-opening of the Capitol Theatre after a month's time, is one of those powerful productions which hold the interest from start to finish. Reminiscent in atmosphere of "The Verdict," it also has for its big episode a trial scene.

In "The Blind Goddess" the woman whose part has risen up to smite her mercilessly holds the centre of the stage at most times rather than the conventional heroine whose romance is only a small element in the picture, and Jack Holt as Hugh Dillon, the young lawyer who defends the woman accused of murder, has a part which suits him much better than some of the spineless roles he has been in the habit of portraying. His firm chin has full play in this production and he even turns down his little sweetheart to act as a defender of the woman who is supposed to have killed that sweetheart's father, Big Bill Devens, a part taken in odd fashion by Ernest Torrence, who made such a hit in his stellar role in "The Covered Wagon."

One of the inventions of modern times turns the trick in the trial scene, when a dictaphone spills the truth of the murder.

Moira Devens, played by Esther Ralston, is the spoiled daughter of the millionaire boss, Big Bill, and Eileen Clayton, a role admirably enacted by Louise Dresser, is his former wife, who has been acclaimed as dead for years, aftr her elopement with a false lover. She comes back, weary and worn, to see her daughter, and in the scene with the father which ensues, promises to give up all thoughts of the girl, to keep her own memory fresh and pure in Moira's mind. Shortly after her departure, Devens is shot to death by his scapegrace partner and the crime is fastened on Eileen. She is defended by her daughter's fiance, Hugh Dillon.

The interest of the play centres about the weary woman, with haggard face, and the way in which she uses her eyes to convey emotion in the scene in the detective's office is a splendid example of the effects to be achieved by mere facial expression, rather than any violent physical display.

The comedy, "Sky Bound," shows Al St. John, to much advantage, and there is an interesting short reel in Lyman H. Howe's "Hodge Podge," a farcical affair of tall buildings and notables.

Anyone who enjoyed recent portions of "The Girl from Rector's" in the Saturday Evening Post, will recognize the origin of one of Big Bill Devens' remarks in the feature picture, "The Blind Goddess," with regard to his emerald shirt studs.

—Jeannette.

HOW TO SWIM

by Lillian Cannon

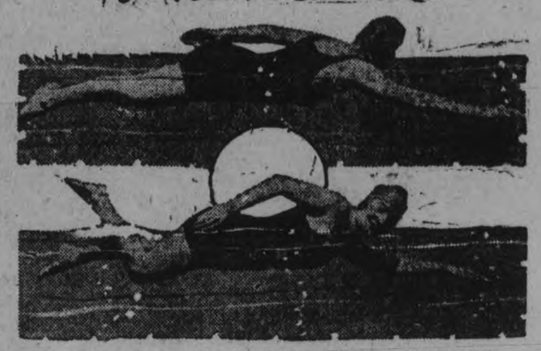

LILLIAN DEMONSTRATES THE OVERHAND STROKE

From the side overhand stroke it should be simple to develop the overhand stroke.

In this stroke the left hand goes thru the same movements as the right, with the body rolling a little farther to the right when the arm goes over and into the air.

A feature of this stroke is that the hand pushes the water back for the full extent of the stroke and there is a minimum of lost motion.

Care should be taken to avoid too vertical a movement while the arm is out of the water, the idea being merely to clear the arm up to the shoulder. The rolling motion makes this possible without bringing the arm too high up over the shoulder.

(Copyright, 1926, NEA Service, Inc.)

PETERBOROUGH

Liberal Convention

In the G.W.V.A. HALL, Murray St.

SATURDAY EVG. AUG. 7

1926, at 8 o'clock

To Nominate a Liberal Candidate for Election to the House of Commons

The Meeting will be Addressed by

HON. T. A. LOW
HON. G. N. GORDON
R. R. HALL, K.C.

All persons believing in the principles of Liberalism are invited to be present. Ladies Specially Invited.

J. J. HARTLEY, President Men's Association
LUELLA JOBBITT, Secretary Women's Association

GOD SAVE THE KING.

Another New Ford Model

We have just received and placed on exhibit in our showroom the NEWEST edition to the *FORD* line. A snappy job for business purposes.

The new very low prices and nifty new models with beautiful lacquer finish and additional accessories, all of which are now included in the new low prices, make the NEW *FORD* LINE the MOST attractive in history.

Keeping up with deliveries has been our big problem this year.

July sales have been the largest in history. The first six months of this year surpassed the whole of 1925 in sales volume.

NOW while prices are down is the time to buy your choice of the beautiful NEW *FORD* CARS.

Terms arranged, if desired.

J. J. DUFFUS, Limited
Peterborough

ROBT. FAIR CO. LTD.

A List of Downright Genuine Bargains For

WEDNESDAY & THURSDAY Forenoon Selling

75c NATURAL 33-INCH PONGEE SILK, yard..... **49c**

47 SHADES OF FUGI SILK, 29 inches wide, including white. Selling at, yard..... **98c**

BLACK DUCHESS SATIN, with yellow edge. Usually sold at $1.75. For Wednesday only, each.. **$1.29**

ALL-WOOL STRIPED FRENCH DELAINES, 27 inches wide. Regular $1.35. Wednesday, yard... **95c**

¾ FANCY ROLLED TOP SOCKS, for boys and girls, in sand, blue, brown and grey. Sizes 7½ to 10. Regular 59c to 65c. Wednesday, pair.. **35c**

CHILDREN'S WHITE SILK LISLE SOCKS, with fancy tops. Pink, blue, yellow, orange, green and mauve. Sizes 5½ to 7½. Regular price, 39c. Wednesday, pair..... **29c**

MEN'S SILK AND WOOL AND 100% PURE WOOL SWEATERS, in all sizes. Special for Wednesday selling at..... **$2.50**

FINE QUALITY PURE LINEN NAPKINS, odd lots. Formerly sold, $5.00 dozen. Your choice for Wednesday, each..... **35c**

HEAVY BLEACHED DAMASK NAPKINS, size 20 x 20. Special price for Wednesday, dozen.. **$4.75**

PURE LINEN BLEACHED TABLE CLOTHS, with fancy borders.
Size 2 x 2 .....$2.75
Size 2 x 2½ $3.75

EXTRA HEAVY PURE LINEN OATMEAL TOWELLING. Regular price, 30c yard. For Wednesday at..... 5 yards **$1.00**

FANCY PURE WOOL BLANKETS, ends bound with silk. Regularly sold at $8.00. Special price for Wednesday..... **$6.75**

HEAVY PURE LINEN DISH TOWELS, size 20 x 30. Regular price, 35c each. Wednesday, 4 for **$1.00**

PLAIN AND BORDERED FRENCH VOILES, 38 to 50 inches wide. Formerly sold up to $1.50 yard. Your choice for Wednesday..... **75c**

SILK RAYON BORDERED WASH GOODS, 60 and 54 inches wide. Formerly sold at $1.75 to $2.00 yard. Special Wednesday, yard..... **95c**

SUPER-FINE RAYON WASH GOODS, that formerly sold at $1.75 to $2.00, reduced Wednesday.. **$1.00**

MEN'S BATHING SUITS for..... **75c**

BOYS' BATHING SUITS, sizes 20 to 24..... **39c**

FOUR ONLY LADIES' ALL-WOOL BATHING SUITS, with white canvas belts. Regular $2.25. Special Wednesday..... **$1.79**

LADIES' FINE QUALITY KHAKI MIDDIES. Formerly sold at $2.50. Special Wednesday. **$1.95**

THE BALANCE OF OUR STOCK OF LADIES' KHAKI KNICKERS. Formerly priced, $3.00. Special for Wednesday..... **$2.50**

LADIES' FINE SILK AND WOOL KNITTED SUITS, two only, in cadet blue and sea green. Formerly priced at $12.00. Special for Wednesday..... **$7.95**

A LARGE COLLECTION OF BEAUTIFUL VOILE DRESSES, including navy and white Bedora voiles. Sizes 36 to 40. Former price up to $10.00. Special Wednesday. **$3.95**

ONE GROUP OF HIGH-GRADE CANTON SILK DRESSES, in many very becoming colours. Special price for Wednesday..... **$10.00**

DOTTED MARQUISETTES, beautiful curtain material. Special for Wednesday, yard..... **49c**

REVERSIBLE ARMURE CLOTH, suitable for portieres or drapes, in rose, blue, brown and green. 40 inches wide. Special for Wednesday, yard... **89c**

FOUR ONLY CONGOLEUM RUGS, in discontinued patterns. Size 2 x 3. Regular price, $8.50. Special for Wednesday, each..... **$6.75**

CHILDREN'S VESTS AND BLOOMERS, in all sizes. Special for Wednesday, each..... **25c**

LADIES' LIGHT-WEIGHT FINE RIBBED VESTS, in several styles. Special for Wednesday, each... **25c**

A COLLECTION OF BEAUTIFUL FINE VOILES, including Normandy quality. Very desirable patterns. Formerly sold at 75c and 85c yard. For Wednesday, yard..... **59c**

LARGE SIZE FANCY COLOURED BATH TOWELS, with fringed ends. Regular price, 59c. Special for Wednesday, each..... **45c**

76-INCH PURE BLEACHED SHEETING, in very superior quality. Special price for Wednesday, per yard..... **75c**

PURE LINEN WHITE ROLLER TOWELLING, with fancy borders. Regular price, 22c yard. Special for Wednesday..... **15c**

OBITUARY.

KATHLEEN HOPKINS

The many friends of Kathleen Hopkins of Brantford, formerly of Peterborough, will regret to learn of her untimely death at Toronto General Hospital on Wednesday, July 28th. The funeral took place on Saturday from the home of her sister, Mrs. William Klick, 26 Glenville Avenue, Brantford.

The deceased is survived by her father, her sister in Brantford, and one brother, Daniel, of Peterborough.

MISS JOHANNA TRENWITH.

The death occurred at St. Joseph's Hospital at four o'clock yesterday afternoon, of Miss Johanna Trentwith, daughter of the late Mr. and Mrs. Richard Trenwith of Peterborough, both of whom predeceased her many years ago.

The only surviving relative is a sister, Miss Nell Trenwith of Rochester, N. Y. One sister and two brothers also died long ago.

The late Miss Trenwith was one of the quiet members of the community whose good works stretching over a long life time, constantly and silently performed, made her a wide circle of friends. To those who knew her best, she was a rare personality, always amiable, with a quick appreciation of the humorous side of life and an unfailing fund of sympathy and help for those in trouble. A lifelong resident of the city, she had many staunch friends and her untiring energy in helping along hidden good works was manifested in many ways as a member of the Altar Society of St. Peter's Cathedral, the League of the Sacred Heart and the Catholic Women's League with especial care for the work of St. Vincent's Orphanage, and also as a member of the West End Knitting Club, which was organized primarily for war service, but has continued to function during recent years for the poverty-stricken of the city.

The victim of a very painful disease, the late Miss Trenwith displayed during her long and racking illness the highest type of character. In the five long months which she spent in St. Joseph's Hospital, and the many months of severe pain which passed before that time, she showed all the evidences of a life of simple piety and goodness, in the fortitude with which she bore her suffering. Not a word of complaint passed her lips at any time, and during her stay in the Hospital, where her many visitors and numbers of floral tributes testified to her wide popularity with all classes, she was an edifying example of patient resignation to the will of God, under severe trials. Those who loved her in life for her cheerful ways and goodness of heart will not soon forget the sweetness and patience of her last days on earth.

The funeral will take place at half past eight o'clock on Wednesday morning, from the residence of Mrs. M. LaPlante, 230 Rubidge Street, to St. Peter's Cathedral, thence to St. Peter's Cemetery for interment.

COLDS

Summer colds are sometimes hard to get rid of in the ordinary way but SPINAL ADJUSTMENTS are wonderfully effective in clearing up colds. When you have that "stiff and ache all over" feeling you can be sure that Chiropractic will benefit you.

M. C. GOODWIN D.C., Ph.C., Chiropractor

PALMER GRADUATE - - LADY ATTENDANT
108 Barrie Building - Peterborough - Phone 431
Office hours: 10 to 12 a.m.; 2 to 4 and 7 to 8 p.m.
Office closed Tuesday evening; also Thursday afternoon & evening.

EYELET EMBROIDERY.

Eyelet embroidery on crepe de chine and taffeta is being used very extensively this season.

RUNS IN PEEL.

W. J. Lowe, former Liberal M. P.P. for Peel, Ont., will contest that riding in the coming federal election.

START INQUEST INTO TRAGEDY

Coroner's Jury is Hearing Evidence on Many Points.

AT LINDSAY.

LINDSAY, Ont., Aug. 3 (Canadian Press)—The inquest into the death of Arthur Burgess, Toronto, one of the eleven victims of the Balsam Lake war canoe tragedy a fortnight ago, opened here before Coroner Dr. F. A. Logan this afternoon. It is expected that the investigation will continue tomorrow. The decision of the coroner's jury in the Burgess case will apply to the other victims.

Matters to be taken up in detail at the inquest are the seaworthiness of the canoe which capsized, for which evidence several experts will be heard and the actual events which transpired on the fatal night of the tragedy. Among those here to testify are Leonard O'Hara, John Wigington, and George Waller, Toronto, three of the survivors; Edwin Lant, who piloted the canoe from Long Point to Coboconk and back on the day prior to the tragedy; Arthur Bacon and John Mardall, a brother of one of the victims.

KING TO SPEAK.

Liberal Leader To Deliver Message To Western Followers To-night.

WINNIPEG, August 3. — Canadian Press. — New ground may be broken by Hon. Mackenzie King, the Liberal Leader, when he makes his first speech of the Western Canada campaign here to-night. It is said he will have some message for his western followers.

LOCALS

DR. T. P. McCULLOUGH,
Eye, Ear, Nose and Throat Specialist, 166 Brock street. Phone 36W. dtf

DANCING TO-NIGHT
Dancing every night at Chemong Park Pavilion, best of music and a good time. dtf—1879

SUMMER WOOD.
Cut short. Edgings $2.75 load; Slabs $3.75 load. Dinsdale, Phone 153. 26d30 2240

DANCE AT CURVE LAKE
In the Town Hall, every Thursday night during month of August. Good music and lunch. 3d, 30, 4397

FISHING TACKLE.
We specialize in high-grade fishing tackle, plug baits, silk lines and steel rods. We also repair steel rods and put on agat tips. Millard's Bicycle Shop, 225 Hunter Street. Phone 234. 2d27-2485

VACATION ENJOYMENT
Those travellers who demand Trunks and Hand Luggage that wil furnish real travel convenience, see window for special prices. Ladies' Hat Boxes and Suit cases; Boston Bags, Auto and Baggage Straps always in stock. W. H. ROBERTS, Leather Goods Store, Simcoe Street. Phone 1376J; residence 1792W. 2d,2-5-2518

DR. A. W. McPHERSON
134 Murray Street
Infant Feeding and Children's Diseases. Office hours, 1.00 to 3.30 and 7.00 to 8.00 (except Thursdays, during August) 26d, 53, 2512

"MOVIES" IN YOUR OWN HOME.
Make your own "movies" and project them in your own home. It is simple with the new "Cine Kodak" and the "Kodascope" Projector. Let us show you all about it. Call or 'phone 368. The ROY STUDIO, 140 1-2 Hunter street. 6d-30.

FREE INSPECTION.
Extend the life of iron and felt roofs by having them patched and re-coated. We supply material or estimate on complete job. Alex McLeod Roofing and Supply Company; 'phone 775. Tu.-Sa., Ju 29-No 29

MOWER AND BINDER KNIVES SHARPENED, 50c. SET AT TAYLOR'S.
Our grindstones all run in water. Saws filed and set. Scissors, knives and razors ground. Razors honed. Umbrellas repaired and recovered. Lawn mowers sharpened, $1.00 each, called for and returned. Wm. Taylor, the Sheffield Cutler, 219 Hunter street west. t.t.s.

AUCTION SALE.

Auction sale of farm property—There will be offered for sale by public auction on the premises, Lot 13, Concession 9 Township of Hope, known as the Lockington Homestead, on Monday, August 9th, at 7.300'clock, in the evening. The farm contains 100 acres more or less, on which is erected a frame barn 30 x 50 on stone foundation and straw shed; a six-roomed dwelling. The farmis mostly all under cultivation. There will be a reserve bid. Terms and particulars made known at time of sale on application to:
J. H .WILSON, Auctioneer.
1d-29-4398

AROUND THE CITY.

The Rotary will play the Crescents to-night at 6.00 o'clock at the Sacred Heart Ground, in a practice game. The play-offs for the juvenile series of the city league will commence on Thursday.

Wedding Gifts

For that wedding gift give silverware, which is admired best of all gifts.

We are showing the newest in Tea Sets, Sandwich Trays, Pie Plates, Casseroles, Butter Dishes and Community Plate.

If you wish to purchase a new and suitable gift—see our assortment.

WARNE BROS.
349 GEORGE STREET
DIAMOND HALL
Phone 880.

THE STOCK MARKET

Mining Market Strong Many Stocks Are Dealt In

TORONTO, Aug. 3 (Canadian Press).—Dome Mines was stronger on the Standard Mining Exchange today, with a gain of 45 cents to 11.70. Trading was conducted over a broad list with stocks fairly strong. Coniagas Silver, with an advance of 13 to 3.28, was another feature. Area gained 1 1-2 to 32 and Atlas 1-2 to 3 1-2. Vipond eased 2 to 1.75. Mining Corporation was off 5 cents to 4.10, while Noranda was up the same to 17.00.

Trade Over Broad List On Toronto Exchange To-day

TORONTO, Aug. 3 (Canadian Press).—Trading was pread over a broad list and prices were inclined to be stronger on the Toronto Stock Exchange today. Canada Bread Common on a five per cent dividend, gained 2 points to 80, while "B" Preferred was up 1-4 to 99. British Columbia Fishing showed some activity in the listed section but lost 1-2 to 77. Smelters was 1 point higher at 220. Abitibi advanced 1 3-4 to 82, International Nickel 7-8 to 39, Atlantic Sugar 1 to 25 1-4, and Brazilion 1-4 to 101 1-2. Burt Common eased 1 to 55. Dome was strong, 35 cents higher at 11.60.

Many Shares In New York Rise To New Record Highs

NEW YORK, Aug. 3 (Canadian Press).—Speculation for a rise ran riot in todays stock market, the most active since last March. More than a score of issues were lifted to new peak prices for a year or longer, while the average of the twenty leading railroad shares touched the highest level in over a decade.

General Motors was again a sensational feature, running up to a new high level at 211 1-4, breaking sharply to 203 1-2, and then rallying by early afternoon to within a few points of the record top. The cause was a statement credited to Thomas Cochran, a member of the firm of J. P. Morgan and Co., that the stock would sell 100 points higher.

The drop of nearly 8 points in General Motors due to the touching off of "stop loss orders" brought about a sympathetic decline in other sections of the list. Hudson broke 5 to 70, and scores of other issues sagged 1 to 3 points from early highs.

The "bull" movement got under way again after mid-day when United States Steel Common crossed 150 to a new record high price. New York Central, Allied Chemical, Texas Gulf, Sulphur, and United States Cast Iron Pipe were among the other high prices issues to attain

CHICAGO OPENING

CHICAGO, Aug. 3 (Canadian Press).—Wheat, Sept. 1.39 1-8, Dec. 1.43 3-4; corn, Sept. 84 5-8, Dec. 88 1-8; oats, Sept. 42 1-2, Dec. 45 1-2.

DEATH

HEIGH.—The death occurred this morning of Reta Heigh, aged 3 months, infant daughter of Mr. and Mrs. Norman Heigh, 137 Stewart street.

Funeral to take puace Wednesday, August 4th, at 10.30 a. m. Interment at Little Lake cemetery.

MAY BE CANDIDATE.

F. Wellington Hay, former Liberal leader in the Ontario legislature, may be a candidate in North Perth, Ont., in the federal election.

Wedding Days In West Follow Wheat Harvest, "Poor Crop, No Wedding," Is Rule Of Western Farmer

EDMONTON, Alta., Aug. 3. —Canadian Press. — June may have a long lead over the other months as the choice of the eastern bride for her wedding, but in the west it is different. Economic reasons, mostly, enter into the question. A good crop of wheat means a good crop of marriages, and the cautious farmer waits till fall, and threshing is over, before launching out in double harness. A good crop means lots of wheat participation certificates in the fall—a "dream-come-true" wedding—honeymoon at the coast, and all the rest of it, and in this regard Alberta brides doubtless like just as much of a "splash" over their weddings as do those of the rest of the world.

Even the cities of Alber a prefer April, July, November or December marriages to June ones, and possibly the same economic reasons operate. The cities of the west are largely dependent on the west's wheatcrop, and so again, city marriages, like country ones, follow the crop.

KENORA NOMINEE.

Peter Heenan, who has again received the Farmer-Labor nomination at Kenora, Ont.

CATHOLICS PRAY AND KEEP PEACE

Obey Counsels of Leaders Who Urge Moderation During Troubles.

BOYCOTT STARTS.

MEXICO CITY, Aug. 3 (Canadian Press). — Counselled by their leaders to keep to the paths of peace and moderation. Mexico's Roman Catholics continued praying for a solution of the problem resulting from the Governments religious regulations and the withdrawal of the priests from the churches. As a further protest, people in many parts of the country are ceasing to buy anything except essentials, although the effects of this economic boycott thus far have not been appreciably evident.

Intermediaries are quietly working in an effort for an understanding.

CABINET MEETING.

Contract With Cable Board To Be Discussed Soon.

OTTAWA, Aug. 3 (Canadian Press)—A quorum of cabinet ministers assembled here today to confer on one or two matters awaiting decision. The renewal of contract between Canada and the Pacific Cable Board will be discussed in council at an early date. The attitude of the present administration to this question is not known.

THREE KILLED.

Basket Drops From Balloon in England.

BEDFORD, England, August 3. — Canadian Press. — Three passengers were killed when the basket dropped from a balloon near here to-day. The captive balloon broke from its netting.

SEVERE EARTHQUAKE.

People of Tokio Badly Frightened By Heavy Shock.

TOKIO, August 3. — (Canadian Press). — The populace was badly frightened this evening when an unusually severe earthquake shook the city.

BIRTH

WADE.— To Mr. and Mrs. L. J. Wade (nee Mae O'Brien), at St. Joseph's Hospital, on August 2nd, a son.

CRONIN.—To Mr. and Mrs. J. E. Cronin, 581 Walnut street, at St. Joseph's Hospital, on July 31st, a daughter.

To Mrs. Grant Loney, (nee Mae Dougherty) and the late Grant Loney. July 31st, Nicholls Hospital, a daughter. (Gloria Ruth).

BRAUND — On July 30th, at Nicholls Hospital, to Mr. and Mrs. Mendell Braund, a son (Gerald Garth.)

FOSTER. — To Mr. and Mrs. Richard Foster in Chicago, on July 14th, a son. Both Mr. and Mrs. Foster are from Peterborough.

GAY LINING.

For summer frocks nothing is more appropriate than a handbag of crettone or chintz, usually quilted, and lined in a gay color.

If You Have Trouble With Your Eyes

tell us about it. If we find some error of vision present the chances are that we could help you greatly. Your opinions about this, or ours either, are only opinions. But an examination by our methods is final and authoritative. At your command any time.

A. A. Fowler, Phm. B.
Toronto University Eyesight Specialist
373 GEORGE STREET
Peterborough

CITY TAXI 25c
Country Driving and Trips a specialty. Reasonable Rates.
PHONE 2240
BRYDEN WEESE, Mgr.
13d-24 27 29 31 3 5 7 10 12 14 17 19 21 24 1

VETERINARY
DR. W. P. McELROY, Vet. Sur., office and residence, 190 Charlotte St., Charibond Bldg., Peterboro. Phone 1623J.

THE JEAN RIDDICK YARN SHOP
shows an unusually large stock of Yarns, Hosiery, Underwear, etc. Come and see us and save money. WE SELL FOR LESS!

Lakefield and Stoney Lake Service

Steamers leave Lakefield on arrival of morning and noon trains and bus leaving Peterboro at 5.25, arriving Lakefield at 5.40.

Steamers leave the Lake to have passengers arrive in Peterboro at 8 a.m., 11.45 a.m. and 5.10 p.m.

For excursion rates, etc., phone 548 or see F. G. Young, 434 Park street.

B
Ready-to-Wear Dept.

Dresses
Materials, Cotton, Voiles, a few Gaberdine and Ratine. Priced regularly up to $19.00.
Your choice
$1,95
Each

Barries Limited
PHONE 340

Renew Your Subscription

"It's Confidence That Does It"

BEST QUALITY — *Help Yourself and Save Money* — LOW PRICES

HUCKLEBERRIES

They are the large, clean Berry. We have them in 11 qt. baskets.

QUART BOXES **25c** | PINT BOXES **14c**

Red Currants, quart box.....14c
Purple Raspberries at local price.
Hot House Tomatoes, lb. 24c
Home Grown Tomatoes, 2 lbs. 29c

Eagle Condensed Milk, tin 19c

Home Grown Cucumbers, 3 for 25c
Celery, bunch 14c
APPLES
Red, eating, measure 25c
Duchess, measure 23c
Transparent, eating, measure 23c

Clark's Beans, with pork and Chili sauce, tin 11c

Lux, pkg. 10c
Dutch Cleanser, pkg. 10c

Water Glass, tin 14c
Baker's Southern style Cocoanut, tin. 14c
Toddy, small tin 35c

Guest Ivory Soap, 6 cakes . . . 25c

Toddy, large tin 70c
SUMMER DRINKS
Peerless Ginger Ale and Canada Dry, bottle.....19c; dozen.....$2.19
Khovah Lemonade Powder, tin .....15c and 25c
Lemade, tin 24c

Zinc Rings. dozen 15c

Montserrat Lime Juice, small bottle. 47c
large bottle 91c
Raspberry and Orange Syrup, bottle 47c

DELIVERY 10c, PURCHASES OF $3 AND OVER DELIVERED FREE.

PORTER S. WHITE CO.

Self Serve 332 George St. Phone 1960 Groceteria

12 PAGES

The Evening Examiner

PROBABILITIES
Lower Lakes and Georgian Bay—Light to moderate winds, fair, not quite so warm. Thursday—Moderate winds, partly cloudy; probably scattered showers.

VOL. LVIII., No. 29 PETERBOROUGH, WEDNESDAY, AUGUST 4, 1926 PRICE THREE CENTS

CHEMONG REGATTA | THURSDAY AUG. 5th | Buses Run Every Hour *Dance In The Evening*

Verdict Of Accidental Death In Balsam Drowning Case

Attempt to Carry Off Children

Many Brock Street Residents Fight Buffalo Man And Woman Until Police Force Arrives

Mrs. Charles Henry and Allan Bryson Held By Police in Connection With Affair—Charges Are To Be Vagrancy and Wilful Damage, Police Chief Says.

CAME FROM BUFFALO IN TAXICAB BUT DRIVER DIDN'T KNOW MISSION

Men Interfere After One Child Is Already In the Car—Screams of Women and Boy Attract Attention of Neighbors—Battle on Lawn of Great-Grandfather's Home.

A bold attempt to take two children from the lawn of Charles Kelly's house at 204 Brock Street this forenoon was frustrated by neighbors and passers-by. Mrs. Charles Henry and Allan Bryson of 153 Commonwealth Avenue, Buffalo, are held by the police in connection with the affair, and Chief of Police Samuel Newhall told The Examiner that charges of vagrancy and wilful damage are to be laid. Robert Madden, driver of the taxi which brought the couple from Buffalo, was held this morning as a material witness, but there was no charge against him.

Attention was first drawn to the attempt to carry off the children by screams from the house, where Miss Madeline Henry was battling with Mrs. Henry, her sister-in-law, for possession of the four-year-old boy. At the same time Bryson was seen to run to the corner of Alymer and Brock Streets with a three-year-old girl in his arms, and throw her into a waiting car. He turned back to help Mrs. Henry with the second child, who was surrounded by several women neighbors.

The screams of the women and the terror-striken boy speedily brought help from the bowling green, where several men were watching the progress of the ladies tournament. As they ran up towards the scene of the disturbance there was a confused fight on the lawn, some pulling the boy toward the house while others attempted to drag him away. Bryson arrived just as some had succeeded in getting the boy into the house. With Mrs. Henry, he succeeded in forcing his way into the hall, where a stained glass window was broken and had again caught the child when he was thrust out and thrown down the steps of the verandah. He started on a run for the taxi, followed by Mrs. Henry, with the obvious intention of getting away with the little girl. Mrs. Henry was stopped by threatening gestures on the part of several men who had come up, and Herbert Martin tackled Bryson who showed no inclination to stop.

They rolled down the terraces of the lawn and on to the sidewalk, Bryson kicking Martin in the stomach. Martin held on to Bryson until there was no chance of his making a getaway.

Mrs. Henry ran to the car and leaped in, sitting back against little Muriel and defying anyone to enter. When Mr. Kelly attempted to get the girl, Mrs. Henry lay back on the seat and kicked him.

Constable Leonard Matthews arrived at this juncture, and sent in a call for help, when Sergeant John Deannard and acting Provincial Constable Frank Pratt arrived and took charge. The entire party was taken to the police station.

Taxi-Driver's Story.

Mrs. Madden, wife of Robert Madden, driver of the taxi, told the Examiner her husband was a driver for the Dollar Taxi Company, of Buffalo, N.Y. He was sent to 153 commonwealth Avenue, Buffalo, yesterday, where he was to pick up a woman and a young man for a trip to Canada. Her husband asked her to accompany him on the trip, and they left Buffalo at 5 o'clock, Arriving in Peterborough last night, the party put up at a hotel.

After breakfast this morning, Mrs. Madden said, her husband asked Mrs. Henry where they wanted to go, and she told him: "Drive on; I'll tell you when to stop." Eventually they stopped at the corner of Brock and Aylmer, facing north on Aylmer. "The boy and the woman went up to a house, and immediately there was a commotion," Mrs. Madden continued. "I said to my husband, 'For God's sake what's the matter?' and just at that moment the young man came running back with the child. He said to my husband, 'Hold this kid,' and then ran back. My husband said 'I'll do no such thing—and what's more I won't move the car." She and her husband knew nothing of the mission of the parties they carried, Mrs. Madden said.

Allan Bryson's Story.

To an Examiner reporter, Bryson said Mrs. Henry stayed with his peo-

(Turn to Page 8, Please)

HAVING DECIDED TO REDUCE PRICE, WE WILL NOW SELL DRY 12 INCHES PINE MILLWOOD AT FIVE DOLLARS PER LARGE TEAM BOX LOAD. BEST BUY IN THE CITY. THE PETERBOROUGH LUMBER CO. LTD. 'PHONE 545. 3d-31-2524

WATER TRIP TO LINDSAY.
ON TUESDAY, AUGUST 10TH, STEAMER STONEY LAKE WILL LEAVE THE GEORGE STREET WHARF AT 7.30 A.M. FOR LINDSAY. PASSENGERS WILL RETURN BY SPECIAL C. P. R. TRAIN, ARRIVE IN PETERBORO ABOUT 8 O'CLOCK. BOAT AND TRAIN: ADULTS, $1.50; CHILDREN, 75c. 3d3 4 7 2527

BANANA SPECIAL.
BUY NOW WELL CONDITIONED BANANAS, 30c A D'Z. ALSO No. 1 MONTMORENCY CHERRIES, 11 QUART BASKET, $1.15. ASTA BROS., 206 CHARLOTTE STREET. PHONE 953. 1d30 2534

Chemong To-night
KEN BLOOD AND HIS MUSIC
THURSDAY, at 6.30, Softball
Gilmour Ladies vs. The Sporting Ladies
Don't Forget the Regatta Dance

Spaniard Sacrifices Baby Says God Required Offering

MADRID, Aug. 4.— (United Press.)— Religious ideas absorbed during several years spent in the United States were said to have caused a gruesome ritual just reported from Santander, in which a father sacrificed his two year old baby before the eyes of his wife and the baby's three brothers.

The father said God had ordered him to sacrifice the child after the manner of Abraham. He said many persons in North America were affiliated with the sect to which he belonged. The family constantly practised flagellation and other painful rites.

THUMB CRUSHED BY MACHINERY

Frank Burton Loses Use of Digit By An Accident.

IN LOCAL PLANT.

Frank Burton is in danger of losing his thumb as a result of an accident which happened to him on Saturday at his work as a wrapping machine operator in the Quaker Oats factory.

While tending the automatic wrapping machine Mr. Burton's hand was caught and the thumb was stripped to the bone, while the plunger of the machine, coming in contact with the knuckle, smashed it completely. Dr. Howson, who dressed the injury, states that the thumb will be useless to Mr. Burton for all time and has expressed the opinion that it may yet be advisable to remove it by an operation.

TWO PEOPLE HURT AS TRAIN DERAILED

Two Cars of Express Plunge Down Embankment at Auburn.

AUBURN, N. Y., August 4. — (Canadian Press). — One woman and a mail clerk were the only ones badly injured when the Bar Harbor express parted in the bridge in this city to-day and two cars plunged down a sixty foot embarkment. The road bed was torn for three hundred yards and six other cars were derailed.

THURSDAY HALF HOLIDAY TRIP.
AUGUST 5TH, TO GORE'S LANDING, STR. STONEY LAKE WILL LEAVE GEORGE STREET WHARF AT 1.30 FOR RICE LAKE AND GORE'S LANDING. ROUND TRIP, 75c; CHILDREN 40c. 3d30 2516

COLDSPRINGS SUNDAY SCHOOL EXCURSION TO GORE'S LANDING AND WALLACE'S POINT, FRIDAY, AUGUST 6TH. STEAMER STONEY LAKE LEAVES GEORGE ST. WHARF 8 A.M. 2d-31-2531

PHYSICIAN WANTED.
APPLICATIONS FOR A PHYSICIAN FOR THE CANADIAN GENERAL ELECTRIC CO. MUTUAL BENEFIT SOCIETY WILL BE RECEIVED UP TO AUGUST THE 6TH. F. A. SHANNON, SECRETARY, MUTUAL BENEFIT SOCIETY 4d31-2513

Great Lack Of Judgement

The following was the verdict of the jury empaneled to enquire in the Balsam Lake tragedy:

"The said deceased came to his death through accidental drowning in Balsam Lake on the night of July 20, 1926, from the overturning of a war or racing canoe in which he and fourteen companions were paddling, having set out from their camp at Long Point at 7.30 on that night for the village of Coboconk.

"We further find that the canoe used on this occasion was a war or racing canoe built for the express purpose of racing and was absolutely unfit and unsafe for cruising. And while we recognize the herosim displayed in this tragedy, we cannot but feel that there was great lack of judgment shown in the use of this canoe as a utility boat.

"We are convinced that a war canoe should have no place in a boys' or girls' camp and would, therefore, recommend that war or racing canoes should be prohibited by law in such camps.

"We further recommend that no instructor be placed in charge of any boys' or girls' camp until after he has passed rigid tests as to proficiency in swimming and canoeing under various conditions.

"We further recommend that the Government issue safety first bulletins and placards and require these to be distributed and put up in conspicuous places in all boys' and girls' camps."

MARITIMES COMPLETING CASE BEFORE COMMISSION PROBING RIGHTS WITHIN CONFEDERATION

Representatives From Pulp and Paper Industry Have Next Hearing.

LUMBER TO-DAY.

Lower Freight Rates, One of the Representations Stressed.

SAINT JOHN, N. B., Aug. . — (Canadian Press). — Apart from the representations yet to be made on behalf of the Pulp and Paper industry, New Brunswick yesterday completed her case before the Royal Commission investigating the disabilities of the Maritime Provinces within Confederation. To-day representatives of the lumbering interests will be heard and at the conclusion of their evidence the commission will proceed to Charlottetown, P. E. I. Twelve witnesses in all were heard yesterday and a mass of evidence advanced, largely in support of that previously presented. Increased federal aid for the Provincial department of Agriculture and Immigration, lower freight rates on the natural products of the Maritime Provinces and the further development of port facilities were among the representations stressed.

R. E. Armstrong, a former secretary if the Saint John Board of Trade, A. S. Corelli, Advertising counsel, and Thomas Carter, a former Dominion President of the Sons of England Society, complained that the advantages of other provinces. A. D. Taylor, of Minto, member of the Provincial Legislature, urged that the subvention of 50 cents per ton on coal destined for Ontario and Quebec be restored. W. S. Fisher, a former president of the Canadian Manufacturers Association stressed the importance of increased port facilitiees. Walter Leonard, of Leonard Bros., wholesale fish merchants, and Burton M. Hill, a former minister of public works in the Provincial Government, appearing in a private capacity, contended that the Dominion Government should do more than it was doing through the agency of trade commissioners to open up new markets for the exporters of fish. Dr. Murray MacLaren, a member for Saint John-Albert, in the late parliament furnished the commission with an analysis of statistics dealing with the import and export trade of the Dominion in its relations to Canadian ports and Richard O'Leary, General Merchant of Richibucto, urged the taking over of the Kent Northern Railway by the Canadian National System. The 20,000 people served by the Kent Northern would be well served said the witness, if they could do business on the same basis as others in the Province. As it was they were being penalized by greatly increased freight rates as a result of the exclusion of the Kent Northern from the National system.

RAY ALLAN MEMORIAL.

Already acknowledged	$53.80
James Dutton	10.00
Mrs. Joseph Crowe	5.00
Friends, per Rev. J. D. Paterson	25.00

Caterpillar Hordes Plague Londoners In Hyde Park

LONDON, Aug. 4.—(Associated Press.)—Hordes of caterpillars recently have taken possession of Hyde Park in what an official describes as "the worst plague of its kind for years."

Whenever a breeze blows, great showers of caterpillars drop on passers-by from the park trees. Men are forced to turn up their coat collars, while women find their sun shades the only effective way of keeping the pests off.

An army of caretakers, armed with pails of paraffin and brushes, have been battling with the swarms.

DRIVES ON TRACK STRUCK BY TRAIN

London Man Passes Another Vehicle Waiting For Train.

SERIOUSLY HURT.

LONDON, Ont., Aug. 4.—Slight improvement is reported at Victoria Hospital in the condition of Daniel McLaughlin, aged 43, who was badly injured yesterday when his motor car was struck by a London and Port Stanley train near Glanworth, in Westminster Township. McLaughlin, it is alleged, drove on to the crossing at 30 miles an hour, passing a horse-drawn outfit which was standing waiting for the passing of the train speeding southward at 40 miles an hour. There is a clear view at the crossing. McLaughlin was hurled 50 feet in the wreckage of his car. He is suffering from head and body injuries that were at first regarded as certain to prove fatal.

JURY WANTS MORE EVIDENCE

Orders District Attorney To Continue Probe of Kidnapping.

CASE AT STANDSTILL.

LOS ANGELES, Aug. 4.—(Canadian Press). — Investigation of the Aimee Semple McPherson kidnapping case was at a standstill to-day as the result of the grand jury's refusal to take action. The jurors voted to do nothing more until more conclusive evidence is obtained. They instructed District Attorney Keyes, however, to continue "secret and efficient" investigation into all phases of the case.

Jury Adds Recommendation That Use Of War Canoes In Camps Be Prohibited

Considers Regulations Of Use Of War Canoes

TORONTO, Aug. 4 (Canadian Press)—When an official copy of the verdict of the coroner's jury at Lindsay in connection with the inquest into the deaths by drowning on Balsam Lake of eleven young men three weeks ago is received, immediate steps will be taken to see how far the use of war canoes can be regulated by the Ontario Government, according to Hon. W. H. Price, acting Attorney-General, today.

SCOTTISH HOUSE BILL BROUGHT IN

Long Agitation For "Home Rule" Culminates in Proposal.

FOR SINGLE HOUSE.

LONDON, August 4. United Press —The long agitation for "Home Rule for Scotland," culminated to-day in the introduction of a bill which would provide Scotland with a single chamber Parliament empowered to levy levy and collect taxes and to make laws with respect to all Scottish affairs except relations with the foreign office and the fighting services.

The proposed chamber would have 148 members.

PROSPECTS OF SETTLEMENT FALLING OFF

Situation of Mexico Is Not Changing at Present.

ALDERMAN KILLED.

Slain By Mob When He Fires at Gathering of Catholics.

MEXICO CITY, Aug. 4 (Canadian Press).—The acute situation growing out of the putting into effect by the Government of the new religious regulations apporently has reached a stage of marking time. The prospects of any immediate settlement are apparently falling off.

The general conviction is that it is most improbable that there will be widespread violence or armed rebellion. Great uneasiness, however, exists over the outcome of the economic boycott called by the National League for the Defence of Religious liberty in protest against the regulations. The boycott may yet be a determining factor in the dispute. Though the extent of its effect on business is not yet known.

Alderman Deloyo was killed yesterday by a mob after he had fired a revolver into a crowd of Roman Catholics watching Government agents closing the annexes of Chilapa Church. The crowd was reported to be peaceful when without warning Deloyo began shooting. He killed no one, but the crowd was so infuriated that he was killed. Father Dimas Anguissana, Roman Catholic priest of Alvarado, wrote President Calles accepting the religious regulations, whereupon his church was returned to him by the government.

NOTICE.
ON ACCOUNT OF RECONSTRUCTION WORK, THE LIGHT NORTH OF KING STREET AND WEST OF MONAGHAN ROAD, ALSO MURRAL AND ELM STREETS, WEST OF PARK ST., WILL BE SHUT OFF FROM 8 TO 11 O'LOCK A.M. AND FROM 1 TO 5 O'CLOCK P.M., ON THURSDAY AND FRIDAY, AUGUST 5TH AND 6TH. PETERBORO UTILITIES COMMISSION. 2d31-2535

Inquest Into Death of Walter Burgess and Ten Others Is Held in Lindsay—Survivors and Canoe Experts Among Witnesses.

A CANOE IS AS SAFE AS THE OPERATOR CLAUDE H. ROGERS DECLARES ON STAND

Arthur Lambden Tells Story of Fatal Voyage — Former Users Differ as to Safety—Canoeists Discuss Method of Handling.

(By a Staff Reporter)

LINDSAY, August 4.—A verdict of accidental death, with a strong recommendation that the use of war canoes in camps be prohibited and that directors be examined, was brought in by the jury empanelled to enquire into the death of Walter Burgess, one of the victims of the Balsam Lake tragedy of July 20. The inquest was held on the victim whose body was the first to be found, but the same evidence and verdict will be sufficient to cover the circumstances of the deaths of the ten others.

Lindsay citizens did not show a very keen interest in the proceedings, only five or six spectators being present.

Coroner Dr. F. A. Logan presided at the hearing, and Crown Attorney A. E. Anderson conducted the case for the Crown. The members of the jury were as follows: James Boxall, foreman; F. E. Sutcliffe, W. W. Staples, R. T. Adams, C. E. Weeks, F. W. Moynes, W. D. Stevens, G. R. Allely.

The four survivors, Arthur H. Lambden, George Waller, William Wigington and Leonard O'Hara, gave important evidence, while members of the camp who did not venture on the fatal journey were also heard. Evidence of canoe experts was also heard, Claude H. Rogers, vice-president of the Peterborough Canoe, manufacturers of the ill-fated craft, Arthur Scott and Harry McKee, commodore and vice commodore respectively of the Parkdale Canoe Club, and Earl Chapman, who had directed boys' camps at Balsam Lake for seventeen years, giving valuable testimony about the use of war canoes. Fred Jopling and Clayton Telford, who had been members of a crew which manned the boat at the Chemong regatta some years ago told about its tipping at that time. Jack Patte, of Peterborough, who loaned the canoe to the boys, also testified, saying that only for an accident his own son would have accompanied the boys on the cruise.

Mr. Lambden's evidence was the most important and was confirmed by the other survivors. He was in the witness box for over an hour, reiterating in detail the events that led up to the tragedy. He described the scene from the commencement, where Shea-Butcher assured himself that the boat was balanced, until the boat, suddenly caught by a gust of wind, suddenly tipped. He himself had nothing to do with selecting the crew, coming from his tent at the last moment, and simply taking his place with the others. He fixed the time of the accident as being about a half hour after they left the dock at Long Point camp and told with considerable feeling the efforts of the boys to right the craft after it upset. Shortage of supplies that were necessary to feed the boys at the camp was the reason assigned by him for setting out when they did. If it had not been essential that the supplies be obtained they would not have started out that night.

The evidence of the experts was that this particular boat was not being used for the purpose for which it was built, it being built primarily as a racing craft and not as a club canoe. They all concurred in the statement that "a canoe is only as safe as the operator." They were emphatic in their declaration that the directors of such camps should be subject to a strict examination as to their ability and knowledge.

The jury deliberated for an hour and a half before bringing in its verdict.

ARTHUR H. LAMBDEN

Arthur H. Lambden, the steersman of the craft on the fateful voyage, was the first witness called. Examined by Mr. Anderson, he said that His home was in Galt. He knew the deceased, Walter Burgess, as a comrade in the Brotherhood of St. Andrews' Leadership camp. To the best of his knowledge, he said, there were twenty-seven boys in the camp.

Mr. Anderson: Who was in charge?

Witness: Mr. Robert Shea-Butcher.

What was your official capacity in the camp?

Witness: I was adjutant.

Who was in command?

Mr. Robert Shea-Butcher.

In connection with water activities who was in charge?

I don't know but I heard the name of Ed. Lant mentioned in connection with the swimming.

When did the canoe first come to the camp?

Only July 19.

Who brought it?

Shea-Butcher, accompanied by a party of five, I think.

Where did they bring it from?

Chemong Lake.

What time did they arrive?

About 2 p.m. on Monday.

What activities did the canoe figure in?

It was used for bringing a party numbering six as far as I can remember from Kirkfield to the camp and again on Monday evening when eight boys went to Coboconk for camp supplies.

Was that the night of the accident?

No, the night previous.

How many went to Kirkfield?

I can't recall more than four.

How many came back?

Five or six in addition to the camp cook and two children.

Were you in the party that started for Kirkfield?

No. I was waiting at Kirkfield.

How many boys were paddling?

Every man in the canoe was paddling.

Who had charge.

Mr. Shea-Butcher.

(Turn to Page 7, Please)

THE WEATHER

The highest point the temperature reached yesterday was 87 degrees, but owing to the humidity it appeared to perspiring humanity to be at least ten degrees higher. Last night's lowest was 60 degrees. The air is now much drier, and even if the thermometer should rise to a high point the heat will not be so oppressive. In the west rain has been fairly general and the temperature is quite moderate.—W. P.

August 4.— Pressure is high over Manitoba and low over the Rocky Mountain States and the Lower St. Lawrence Valley.

Forecasts: Lower Lakes and Georgian Bay—Moderate winds; fair and warm.

Minimum and maximum temperatures—Prince Rupert, 46-68; Victoria, 54-66; Vancouver, 52-72; Kamloops, 56—; Cargary, 40-74; Edmonton, 54-70; Swift Current, 50-78; Battleford, 46—; Prince Albert, 46-82; Medicine Hat, 60 —; Moose Jaw 43-78; Saskatoon, 44-84; Regina, 44-81; Winnipeg, 52-78; Port Arthur, 62-82; Cochrane, 62-78; Parry Sound, 60—; London, 66-76; Toronto, 69-84; Kingston, 68-80; Ottawa, 62-82; Montreal, 64-82; Quebec, 64-82; St. John, 52-60; Halifax, 58-70; Charlottetown, 60-78.

IT IS A FACT
That many persons continue to wear old lenses long after they should be changed, and that many a person is right now suffering the penalty for neglected eye strain that a thorough examination of the eyes would reveal. Let us examine your eyes.—W. H. Lacey, Optometrist, 410 George Street, for evening appointment 'Phone 1160, 1084-J.

AGENTS WANTED

MAN OR WOMAN TO TRAVEL AND appoint agents. Yearly guarantee $1092 (being $21. weekly average) and expenses. Experience unnecessary. For particulars write Winston Co., Toronto. 8d-4,7,11,14,18,21,25,28-4378

BOARDERS WANTED

BOARDERS WANTED — ROOMERS or Boarders; 615 Union St. 6d-34-4414

BOARDERS WANTED— GENTLEman boarder; good home; central; terms reasonable; apply at 491 Aylmer street. 6d-35-4421

WANTED — TWO HIGH SCHOOL girls to board; terms reasonable; close to school; splendid home with good family; apply Box 352, Lakefield, Ont. 4d-32-4431

LIVESTOCK FOR SALE

FOR SALE—9 PIGS, 6 WEEKS OLD; for sale; apply Alphonsus Fitzgerald, R. R. 11, Peterboro. 3d-30-4362

FOR SALE — EIGHTEEN GOOD sound Western horses, ages 3 to 7 years, weigh 1300 to 1600 lbs., on Hunter property east of Lift Locks. 4d-30-4359

WORK WANTED

WORK WANTED—FURNITURE AND boat repairs, also carpenter jobs attended to; 520 Elm St., phone 304. 3d-30-4364

AUTOS FOR SALE

FOR SALE — McLAUGHLIN 5 PASsenger, six cylinder car, in good order; address 344 Charlotte, phone 466. 6d-114-3849

AUTOS FOR SALE—490 CHEVROLET Touring; good condition; cheap; apply 709 Bethune St. 3d-32-4430

CAR FOR SALE — SEE BREWER Motor Sales for used cars and trucks; all makes; prices right; terms arranged; 101 Hunter St., opposite St. John's Church. 26d-173-3095

CAR FOR SALE — FORD COUPE, first class condition, 1924 model; starter; demountable rims; spare tire; apply 539 Weller; phone 277. 3d-32-4434

HELP WANTED—Male

TRAVELLER WANTED — MUST BE experienced; if not application not considered; write Box 4379 Examiner. 3d-30-4379

WANTED—REPRESENTATIVES IN every town; splendid pay; don't miss this one; Importers, Hamilton, Ont.

WANTED—A MAN WITH CAR TO distribute samples and demonstrate Fuller brushes in Whitby and Darlington Townships; apply 207 Barrie Bldg., Peterboro, Ont. 3d-32-4436

HELP WANTED—Female

GIRL WANTED—APPLY MONTGOMery House. 3d-30-4377

WANTED AT ONCE — TWO GOOD girls for general work at summer resort; very good wages; for information apply R. F. Mason, 429 George St., city. 2d-30-4401

WOMEN TO DO SEWING FOR US at home; must have sewing machines; experience not necessary; Federal Supply Co., 262 Yonge, Toronto. 3d-4,6,9-2536

SITUATIONS WANTED

SITUATION WANTED — JUNIOR Stenography with slight knowledge of bookkeeping desires position; small salary; 327 Bethune St. 3d-30-4368

AUTOMOBILE INSURANCE
$20,000 PUBLIC LIABILITY AND PROPERTY DAMAGES
costs less than 3½ cents per day. Can you afford to be without it?
HILL, WEDDELL AND HILLS
Phone 14 - - - 124 Hunter Street

FOR RENT

TO LET — MODERN APARTMENTS and one store; apply Braund. 10d-35-4327

TO LET—496 BOLIVAR ST., SEVEN roomed dwelling; apply 311 Boswell Ave. 6d-30-4321

WAREHOUSE TO RENT—4 FLOORS, railway siding, yard and stables; central; low rent; phone 1888.

FOR RENT — 8 ROOMED HOUSE; central; fully modern; garage; phone 1365J. 6d-34-4415

TO RENT — WELL FURNISHED front bedroom in exclusive home, 3 minutes from post office; use of phone, hot and cold water. Phone 613. 3d-30-4390

FOR RENT—3 NICE ROOMS FOR light housekeeping; furnished or unfurnished, on ground floor; would suit couple; very central; Box 4412 Examiner. 3d-31-4412

TO RENT — GARAGE, 2 MINUTES from Post Office; phone 613. 3d-30-4391

TERRACE TO LET — CORNER Sherbrooke and George St., central, warm place; low rent; apply M. Fine, 427 George St. 6d-31-4332

TO RENT—NICE LITTLE COTTAGE; also four comfortable rooms; conveniences; car line; apply 183 Antrim. 6d-34-4400

TO RENT—SEVEN ROOM MODERN house to rent; September 1st; 377 Park; apply T. C. Westlake, 106 McDonnell St. 3d-32-4423

FOR RENT—COMFORTABLE HOUSE $10 per month; across river from Rye's boathouse; apply J. McMartin. 3d-2,4,6-4375

TO LET—STORE DWELLING, GOOD corner; also five roomed apartment; vacant September 1st; phone 2018F. 6d-34-4399

TO RENT—TWO BRIGHT FURNISHed rooms, suitable for light housekeeping; apply 217 Rubidge St. 3d-30-4382

FOR RENT OR SALE—GOOD HOUSE with barn, 60 Orpington Road; apply Barnes and Cookman, drygoods store, Crawford's Grove. 6d-31-4331

TO RENT—7 ROOMED HOUSE; ALL conveniences; laundry tubs and furnaces ;apply 301 Lewis. 6d-31-4342

FOR RENT—HOUSE; ALL CONVENIences; Dublin; apply 583 Aylmer. 6d-31-4334

FOR RENT—FURNISHED COTTAGE with boat on Clear Lake for August; apply 358 Aylmer St., phone 130. 6d-30-4173

FOR RENT — WAREROOMS, OR would be suitable for small manufacturing business; possession immediately; apply 437 George street. dtf-823

FOR RENT — A NICELY LOCATED brick residence at 475 Mark St. For further information apply 473 Mark street. 12d-31-2427

TO RENT — SEVERAL HOUSES, some newly painted and decorated; rents running from $16.00 to $30.00 per month in good localities; for particulars apply to Review agency, 164 Hunter St. 26d-37-2335

FOR RENT — MODERN, HEATED Apartments; apply 437 George St. dtf-1868

FOR RENT—NO. 178 1-2 SIMCOE street, suitable for store or office; Apply 437 George street. dtf-213

FOR RENT—HEATED OFFICE ON George street. Apply 437 George street. dtf

TO RENT—2 APARTMENTS, CENTral, heated, five rooms and bathroom, gas stove, sink, stationary tubs, china closet, cupboards, clothes closets complete; move in any time; rent starts first September; phone 206W. 6d-32-4357

ADVERTISE IN THE EXAMINER

Summer Cottages To Rent

FOR RENT — SUMMER COTTAGE; partly furnished, river front; apply last house south left side of Monaghan Road. 3d-32-4429

FOR SALE

FOR SALE—TENT; APPLY PHONE 1294W. 3d-30-4378

FOR SALE — 200 SINGLE COMB white Leghorn Chicks, 8 weeks old; also wheel barrow; apply 359 Euclid Ave. 3d-30-4374

FOR SALE—DEMOCRAT AND BUGgy; phone 2498W or apply 311 McDonnel. 3d-32-4435

FOR SALE—THRESHING MACHINE, 17 h.p., in good condition; also clover puller; apply L. Conway, Ennismore. 2d-31-4422

FOR SALE—OIL STOVE AND OVEN $6, kitchen cupboard $2, lawn mower $4, sideboard $8, extension table $8, records 5 for $1, dressers, stands, toilet sets, iron beds and springs, parlor tables, rockers, lamps, sewing machines, large crocks, small refrigerator, kitchen cabinet, hanging lamps, arch curtains, tubs, sealers, dishes, etc. Apply 59 Aylmer, near Perry. 3d-30-4370

FOR SALE—CHOICE RASPBERRIES, red and blue. Apply 121 Hilliard. W. Leadley. Phone 2636J 12d-41-4420

FOR SALE—QUANTITY OF WOOD; also 1 steel range, $8 for quick sale; apply 137 Sherbrooke St. 3d-30-4415

FOR SALE — ONE CABINET VICtrola with 24 records; used for one year; $50 if sold this week; apply 280 George St. 3d-31-4404

FOR SALE — 30 LB. TOLEDO COMputing scale; first class condition; cheap for quick sale; phone 664. 2d-31-4423

FOR SALE—JOHNSTON MOTOR, AS good as new; will sell for $100; quick sale; apply 576 Murray St. or phone 717W. 3d-31-4406

FOR SALE—GAS STOVE, STIPPLING brush and gasoline lamp; 211 King St. 3d-31-4413

FOR SALE—BEDROOM SUITE, HALL rack, Morris cair, coal oil heater (Perfection), and other household articles; apply 49 Wolseley St. 3d32-4427

FOR SALE — EIGHT TUBE RADIO Set; can be seen and heard by appointment; phone 1839J. 3d-2-4-6-4363

FOR SALE—2 ELECTRIC FIXTURES, 5 piece parlor set; hall rack, kitchen range, water jacket, gas stove, carpet, brass bed, wardrobe, window hangings; call 7 to 9 p.m.; 44 George street South. 3d-31-4349

DEW WORMS FOR SALE—60c PER hundred; phone 1763J. 6d-34-4409

FOR SALE—REGISTERED PEKINGese, grown dogs and puppies; cheap. Phone 821F. 3d-30-4395

FOR SALE—REAL BARGAIN, RICE Lake Hudson Seal Coat, size 16; length 45 inches; puff collar and sleeves, $275. Apply F. R. Stabler, furrier, 541 Bethune St. 3d-30-4388

FOR SALE—GOOD DRIVING HORSE and a team of horses; all in good condition; phone 1158J. 6d-33-4384

FOR SALE—MOTOR LAUNCH, 28 FT. long, 4 cylinder Kermath motor; Spanish cedar planking; mahogany decks; automobile top; a bargain for quick sale; boat and motor are in A1 condition; can be seen at Gore's Landing. Apply to H. O. Taylor, Cobourg. 6d-33-4389

FOR SALE — BICYCLE SUITABLE for small boy or girl; 520 Elm St. 3d-30-4365

FOR SALE—AIR PUMP, SUITABLE for Service Station or Garage and one Yankee Bench Drill. 227 Bethune St. 3d-30-4366

FOR SALE — LADIES' WHEEL IN good condition; apply evenings; 552 Chamberlain St. 3d-30-4367

CORNER GROCERY FOR SALE— Ideal stand for cash and carry; central; best of reasons for selling; apply Box 4314 Examiner. 6d-30-4314

FOR SALE—DEW WORMS; PHONE 337W. 26d-35-2315

FOR SALE—WOOD — PHONE 1937 for dry hemlock slabs and hardwood slabs; prompt delivery; W. J. Fitzgerald. 26d-173-3708

SITUATIONS VACANT

SITUATION VACANT — SMACK ideal soft drink flavor; cool, refreshing, healthful, delightfully tasty; made in a jiffy; enormous demand; send ten cents, get selling sample; make big money this summer; experience or capital unnecessary. Bradley - Garretson, Brantford, Ont. 12d-164-3694

NOTICE

CHIMNEY AND FURNACES CLEANed; phone 1851W. 26d-36-3950

NOTICE—PHONOGRAPH REPAIRS; springs replaced while you wait; work guaranteed; T. Griffin, phone 2163W, 146 Park St., opp. C.G.E. 25d-44-4207

NOTICE — BUILDING AND CONtracting; nothing too big or too small; estimates gladly given on all kinds of new or old work; J. Raymond Paquette, phone 1644M. 39 Crescent St. 26d-31-3779

NOTICE—EVERYTHING IN CANVAS D. Hardie, late of Water street, wishes the people to know he is now at 499 Patterson street, taking orders for tents, awnings, boat tops, covers, cushions, curtains and all kinds of repair work. Phone any time 1915J. 4d-28,31,4,7-4240

LOST

LOST — BETWEEN PETERBORO and Victoria Park, child's Sweater. Finder please leave at Examiner. 3d-30-4396

LOST—SATURDAY NIGHT 2 PAIR baby rubber pants and Eastman film. Finder leave at Examiner. 3d-30-4394

LOST—WEDNESDAY EVENING ON street car, blue rosary initialed G.S. on cross. Finder please leave at Examiner. Reward. 3d-32-4419

LOST — MONDAY — UMBRELLA— Finder please leave at Examiner. 3d-31-4405

LOST — BELGIUM POLICE DOG; 6 months old; answers to name "Duke"; finder please phone 2148; reward. 3d-30-4381

LOST — BROWN TWEED COAT BEtween Auburn and Kawartha Park, Saturday. Phone 821J. 3d-30-2514

HOUSES, REAL ESTATE

FOR SALE—2 SMALL HOUSES; ALL conveniences; cheap for cash; owner leaving city; Box 4330 Examiner. 6d-31-4330

FOR SALE — NEW BRICK HOUSE; all conveniences; west end; phone 1925W. 6d-25-4424

FOR SALE — 2 LOTS; WILL EXchange for small closed or open car; phone 2264W. 3d-2,4,6-4387

FRAME COTTAGE; CENTRAL; ALL newly painted and decorated with toilet, sink, water and lights; $1500, two hundred payment and balance like rent; apply 344 King St. 3d-3,5,7-4403

FARM—WITH OR WITHOUT CROP— 3 1-2 miles from town on Norwood Road; apply 308 Burnham. 5d-33-4417

FOR EXCHANGE — 7 ROOMED house for smaller one; phone 1059M. 3d-30-4371

FOR SALE—TWENTY ACRES NEAR Crawford's Grove; apply last house, south, left side Monaghan Road. 3d-32-4428

HOUSE FOR SALE OR RENT — 76 Morrow St., all modern brick veneer; apply C. Brisbois, 308 Burnham St., phone 1158J. 6d-33-4385

HOUSE FOR SALE — WITH THREE lots; large hen house and garage; electric light and good water; near DeLaval; cheap for cash or terms. Box 4369 Examiner. 3d-30-4369

FOR SALE—LOT AND GOOD BUILDing, near Westclox; phone 948J. 6d-30-4309

FOR SALE—100 ACRES. WEST half of Lot 13, Concession 7, Township of Asphodel. High state of cultivation; good brick house; also good out buildings. Apply A. J. Hogan, R.R. 3, Norwood.

FOR SALE—DESIRABLE BUILDING lots, different parts of city; terms; apply D. J. Lundy, 95 Hunter St. 26d-177-3674

FOR SALE— NEW HOUSE IN WEST End, centre hall plan, oak floors throughout and modern in every respect. Easy terms to suit purchaser. Apply 437 George Street. dtf 2078

END OF WORLD WAS EXPECTED DURING STORM

Natives of Nassau Rushed To Churches, Say Eye-Witnesses.

SHIPS TOSSED.

Two Large Vessels Rode Through Storm With Minor Damage.

NEW YORK, Aug. 4.—Stories of a 125-mile-an-hour hurricane that lashed the ocean into 50-foot waves, uprooted houses, tore up graves sending the bodies hurlting through the air, tossed ocean going steamers about unmercifully, and piled up lesser craft onto sea walls and rocks like so much matchwood, were told by officers and passengers who arrived yesterday on the Munson liner Munamar, and the Ward liner Orizaba.

They were eyewitnesses of the hurricane that hit the Bahama Islands last week, causing estimated damage of millions of dollars and loss of life to over 500 human beings.

Above the horrors of the storm itself, passengers related how terror to a point of apathy had gripped the native population. How the entire population of Grantstown, the Harlem of Nassau, fled into the heart of the town, singing primitive hymns as they went, and shouting the end of the world had come as they had seen graves uprooted and corpses flying through the air. How a rush was made for the shelter of the churches, until two of them collapsed, leaving them the streets to shelter in. Even two days after the storm the advent of a squall demoralized them afresh, convinced as they were another hurricane was on the way.

Chief Officer Andrew, of the Munamar, said the vessel was some 125 miles off Nassau, when the storm broke. The ship hove to for 14 hours. Three windows of the salon were stove in and a lady passenger received cuts from broken glass. Otherwise there were no casualties, but a great deal of sea sickness. When the ship reached Nassau ships' officers said the entire coast line was littered with wrecked fishing boats, the nose of one steamer being rammed through a five-foot sea wall.

The Orizaba, which answered distress signals of the Italian freighter Ansaldo Digirgio at the heighth of the storm, was between Florida and the island when the storm broke.

The captain described how his ship rolled 45 degrees, wallopped by both bow and beam seas. Because of rain and spray visibility was cut to 50 yards ahead. How 150 tanks of compressed ammonia stowed forward began to work loose, eight of them crashing the taff rail and going overboard. How an automobile moored after broke her moorings and charging 20 barrels of apples, spilled the lot into the well, which was full of water.

The passengers and crew were thrown around like loose sacks, bruises, lacerations and minor injuries being plentiful.

WANTED

WANTED — FURNISHED APARTment or flat, reasonably close to C.G.E.; Box 4360, Examiner. 3d-30-4360

WANTED TO RENT — MODERN house by September 1st, west end preferred; Box 4411 Examiner. 3d-31-4411

WANTED—2 OR 3 ROOMED FLAT; must be up-to-date; Box 4380 Examiner. 3d-30-4380

WANTED—FURNISHED ROOM FOR light housekeeping; rent must be reasonable; apply 106 McDonnel. 3d-30-4383

WANTED — COUPLE TO SHARE furnished house; central. Apply 340 Stewart. 6d-32-4345

WANTED — MOTOR CARTING; ALL kinds, long or short hauling; Beatty Bros. 'Phone 2169-991r2.

WANTED—1,500 MEN AND WOMEN to join Peterborough Industrial Exhibition. Coupon on another page. dh

WANTED TO BORROW $1000, $2000 and $3000 on first mortgage; guaranteed value of property twice the amount of the mortgage; for particulars apply Review Agency, 164 Hunter St. 26d-37-2336

STORE
To let, with living quarters, central, low rent. Also Apts. and Garages to let.
A. LOW & CO.
353 BETHUNE ST.
Phone 697 - Nights & Holidays 1027

Immigration To Canada Increases 65 Per Cent.

OTTAWA, August 4. — Canadian Press. — A statement made public by Department of Immigration and Colonization yesterday shows that there was an increase of 65 per cent. in immigration to Canada during the first five months of the calendar year, 1926, compared with the same period a year ago. The actual immigration was 58,062 in 1926, 5,114 for the same five months in 1925. For this period British immigration increased from 15,878 to 21,909. Immigration from the U.S.A. increased from 6,535 to 7,860, and from other countries increased from 12,701 to 28,293.

HELD FOR MURDER.

Miss Kate Hardman, who is held at Walkerton, Ontario, on a charge of murder, and who is said to have confessed that she shot and killed Edward McCoy, her 60-year-old admirer because he "pestered" her and she "didn't like him."

RIOTS IN ODESSA OVER RED CHURCH

Six Priests of Old Orthodox Church Mauled By Mob.

MOSCOW, Aug. 4.— (Canadian Press). — Serious disorders are reported in Odessa, arising from the transfer of several churches from the Old Orthodox Church to the new Red Church. Six priests of the old-ed organization were assaulted and five badly mauled before rescued by the police.

CHAIN RED & WHITE STORES
Our Cash and Carry Special for Thursday Only
Brown Sugar 3 lbs. 17c
Use your 'phone. It brings our Store and Service right to your home. Grocery orders delivered anywhere in the city.

BAIL REFUSED IN LIQUOR CASE

As High as $50,000 Being Offered For Some Prisoners.

WHITE IS ACTIVE.

TORONTO, Aug. 4.—(Canadian Press.) — With bonds as high as $50,000 offered as bail for some of the sixteen under arrest in Ontario in connection with the deaths by alcoholic poisoning, the Attorney General's Department is adamant in its refusal to allow bail to any of those concerned.

Peter White, K.C., who has been retained by the Federal Department of Customs, is in Welland to-day in conference with Inspector Alexander, who was sent down to the Niagara border as special enforcement officer.

CUSTOMS CLEAN-UP IS DOMINION WIDE

Extends To Nearly Every Port of Entry—Names To Be Announced.

OTTAWA, Aug. 4.—(Canadian Press.)—The Journal to-day says: "In a Dominion wide clean-up affecting nearly every port of entry and many of the principal cities from coast to coast, the government will carry out an extensive reorganization of the Department of Customs and Excise.

The full extent of re-organization and the names of those on whom the axe will fall, etc., will probably be announced late this afternoon by the Hon. J. D. Chaplin, Acting Minister of Trade and Commerce, in the absence of the Hon. H. H. Stevens, Minister of Customs.

"Class War" Victims Are To Receive Medals

LONDON, Aug. 4. — Men and women sent to prison for offenses committed in defiance of emergency regulations imposed during the British general strike in May will be presented with a "class war" medal, which has been struck for them by the International Class War Prisoners' Aid.

The medal is silver, and encircling the face appears the name of the organization conferring it. The centre represents a prison wall with a cell window through the bars of which a hand extends waving a red flag. Through other bars are shown a clenched hand held upright.

The inscription on the reverse side is: "Presented to —— for Services in the Class War, General Strike, 1926."

FIRES NEAR HUDSON.

Some Alarm Felt Because of Bad Blazes in North.

TORONTO, Ont., Aug. 4 (Canadian Press) — A special despatch from Hudson, Ontario, says today: "Word reached Hudson late last night from Pineridge that some alarm was being felt regarding fires in that district and that every available man had been called out to assist the rangers." Today the Forestry branch has called for men and equipment from Hudson.

NOTICE OF REGISTRATION OF BY-LAW

Notice is hereby given that a by-law was passed by the Council of the Corporation of the City of Peterborough, on the 2nd day of August, 1926, providing for the issue of debentures to the amount of $6,200.00, for the purpose of paying for the purchase of a steam road roller and scarifier, and that such by-law was registered in the registry office of the County of Peterborough, on the 3rd day of August, 1926. Any motion to quash or set aside the same or any part thereof must be made within three months after the first publication of this notice, and cannot be made thereafter.

Dated the 4th day of August, 1926.

S. R. Armstrong, Clerk.

3d-4,11,18-2533

TENDERS WANTED

Sealed tenders, addressed to the undersigned, and endorsed 'Tender for Sunday School Building, George St. United Church, Peterborough, Ontario," will be received until 4.00 p.m., Monday, August 16th, 1926. Bulk tenders will be received for the General Contract Work and separate tenders for Heating, Plumbing and Electric Wiring Work.

Plans, specifications and forms of tender can be obtained at the office of W. & W. R. L. Blackwell, architects, Bank of Commerce building, after Wednesday, August 4th.

Each tender must be accompanied by an accepted bank cheque payable to the order of the Secretary of the Board, equal to 2 1-2 per cent. of the amount of the tender.

The lowest or any tender not necessarily accepted.

Geo. C. Carruthers, Esq., Chairman Building Committee, George St. United Church, Peterborough, Ontario

3d-31-2529

Telephone 710 When You Want Your
PIANO OR ORGAN TUNED
Player Pianos a Specialty
All Work Guaranteed
W. H. CUNNINGHAM
560 Weller Street

Fishing Bathing
Phone Keene 32-32
DAN COWIE'S TOURIST'S CAMPS
Rice Lake, Hiawatha, Ontario
Furnished Cottages, Boats, Canoes, Guides, Camps
Accommodation for a few Boarders

CHINA PAINTING
Mrs. Langley McCarthy Teaches Biscoffs' New and Beautiful Work in
CHINA PAINTING

DAVIS-THOMPSON COMPANY, LTD.
Insurance and General Agency
433 GEORGE ST. PHONE 40

4% INTEREST, compounded Half-Yearly, Paid on Deposits

One Dollar opens an account. Special facilities afforded Depositors for the convenient transaction of their business, and accounts are subject to cheque withdrawal.

For Sums of $100 and upwards this Company's Debentures are issued in terms of one to five years, bearing special rates of interest, depending upon the term of investment.

TORONTO SAVINGS AND LOAN CO.
435-437 George Street
Peterborough

CARTOON FOLLIES OF 1926—By RUBE GOLDBERG

"BOOTS AND HER BUDDIES"

VANITY IS A QUEER THING

THE EXAMINER CROSSWORD PUZZLE

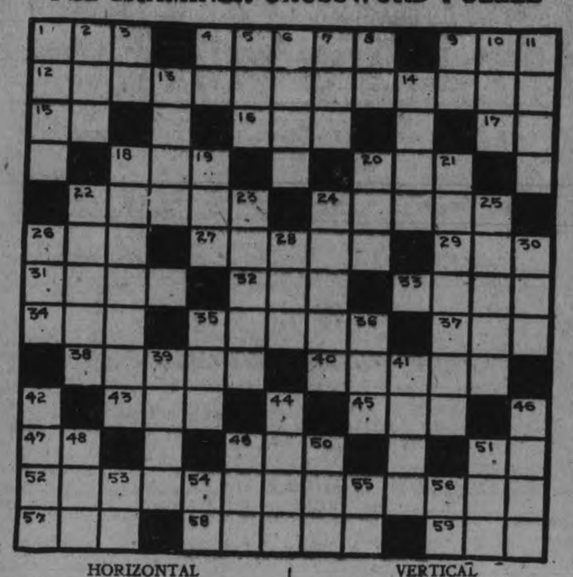

HORIZONTAL

1. Age.
4. Writing material.
9. Existed.
12. Defacement.
15. Hypothetical structural unit.
16. Prophet who trained Samuel.
17. To accomplish.
18. Males.
20. Battering maching.
22. Hard drink made from apples.
24. Sum.
26. Tin container.
27. Wearied.
29. Correlative of neither.
31. Region.
32. To put on.
33. To wash.
34. Estimated perfect score in golf.
35. Pepper nut.
37. To secure.
38. Small wax candle.
40. More domesticated.
43. To tug.
45. Battle among nations.
47. Dad.
49. Wing part of a seed.
51. Upon.
52. Furnished place of business.
57. Ice runner made of hard wood.
58. To run away in order to marry.
59. Born.

VERTICAL

1. To prepare for publication.
2. To free.
3. Like.
4. 3.1416.
5. Era.
6. To draw apart.
7. Silk worm.
8. Second note in scale.
9. You and I.
10. Conjunction.
11. To halt.
13. Ran away from.
14. Flesh of an animal.
18. Inorganic.
19. Mesh of lace.
20. Wand.
21. Director.
22. Unit of weight for precious stones.
23. Jockey.
24. Principle.
25. Paramour.
26. Head covering.
28. To decay.
30. To soak flax.
35. To implore.
36. Legal rule.
39. The cougar.
41. To cripple.
42. Imi ates.
44. A hodgepodge.
46. To put up a poker stake.
48. To question.
49. Every.
50. Venemous snake.
51. Unit.
53. Seventh note in scale.
54. To subsist.
55. Masculine pronoun.
56. Half an em.

CORAL TREAD
T RELATIONS S
OLD ERODE SIT
DEEP DIE WARE
DARES L PAYEE
Y SETIA EELS D
LITERAL
L DILLY GLOW W
ALONE T SWORE
SING FOP SOIL
TED ALTAR DAD
S ENDOSCOPES S
TROOP EBONY

SOLUTION OF YESTERDAY'S CROSSWORD PUZZLE.

FIND SHELL FOSSILS IN WELL

In drilling an oil well recently near Medicine Hat, a stratum of fish and shell fossils was found. The fossils were struck at a depth of 3720 feet and it was apparent that they were being washed into the well. Other finds were reported. Iron pyrites and talcum were found at varying depths, the talcum rock being about 750 feet down.

Another Brunswick Achievement that will Startle the World

DR. H. A. FRICKER M.A., F.R.C.O., CONDUCTOR

Brunswick
TRIUMPHS AGAIN

Due to Its Marvellous Electrical Light Ray Process, Brunswick is the First Recording Laboratory to Successfully Reproduce the Superb Renditions of the Famous Toronto

MENDELSSOHN CHOIR

Music Lovers Everywhere Will Recognize This as One of the Outstanding Musical Achievements of All Time

10260—"SCOTS, WHA' HAE" "THE STAR SPANGLED BANNER" Toronto Mendelssohn Choir

10262—"ADORAMUS TE" "EXULTATE DEO" Toronto Mendelssohn Choir

Few choirs have attained the high musical perfection or international popularity of this remarkable organization.

Brunswick alone, with its exclusive Light Ray Electrical Recording Method, has successfully retained on records all the soul-stirring richness of the entire Toronto Mendelssohn Choir.

In connection with this achievement, it is of interest to know that these selections were recorded at the Toronto Conservatory of Music through the kind co-operation of its officials.

ALSO HEAR THESE LATEST POPULAR GEMS

8197 "THE BLUE ROOM" "THE GIRL FRIEND" —Piano Duets with Orchestra for Dancing. Phil Ohman and Victor Arden and Orchestra.

3202 "TALKING TO THE MOON" "TENDERLY" —Piano Solos by Lee Sims.

3210 "AS LONG AS I HAVE YOU" "DREAM OF LOVE AND YOU" —Fox Trots by Colonial Club Orchestra, with Vocal Chorus.

3216 "THE PUMP SONG" "I'M JUST WILD ABOUT ANIMAL CRACKERS!" —Fox Trots by Six Jumping Jacks, with Vocal Chorus.

THERE IS A BRUNSWICK RECORD DEALER NEAR YOU

J. M. Greene Music Co. Limited

Local Dealers in Brunswick Records

Phone 595 185 Charlotte Street

PLEASANT OUTING AT CARMEL CHURCH

Unique Contests Provided for Members of Sunday School.

MILLBROOK, Aug. 4.—The annual garden party, usually given under the auspices of Carmel church, was dispensed with this year and a picnic for the Sunday school scholars held instead the change being deemed in the best interests of the school and the event proving a most successful and enjoyable occasion.

The gathering was held on the church lawn on Thursday afternoon, with an attendance of over sixty, including pupils with parents and friends. Through the kindness of two of the men connected with the church the grass was cut and raked in the morning, so the lawn was in good condition when the children arrived.

Races, contests, games and social intercourse provided agreeable entertainment for old and young throughout the afternoon and early evening. The baseball game between the girls and boys excited much interest, the former winning and receiving their prize from Rev. J. Wilks; in the second game the boys had the leading score, Miss Martha Lunn giving the prize.

The sports' programme included races for all ages, the tiny tots all receiving a prize, with special recognition for the winners, Dorothy Noble and Linton Bristow. Velma Gibson came in first in the race for girls of 6 to 9.

A number of contests interested the older folk, guessing what was in mysteriously wrapped parcels being one that was much enjoyed, the parcel itself being given as reward to the one coming nearest in suggestion as to what it actually contained. Mrs. John Lunn, Mrs. Robert Lunn, and Miss Mina Gibson were the winners.

Prizes for guessing the number of beans in a jar went to Mrs. Floyd McMahon who hazarded 378, and Lazelle Lunn, whose guess was 375; 377 was the correct number.

A contest in driving nails interested several contestants, and created plenty of merriment, those who succeeded in sending the nail clear into the plank in the shortest time being Mrs. Noble, Mrs. Wilbert Lunn, and Miss M. Gibson.

The tea was served, picnic style, on the lawn, and so generously had the ladies provided for the occasion that when all appetites had been fully satisfied, an abundance of good things was left over, and baskets, which came well laden, in very few cases went home empty, nearly every one having to carry something home again because the quantity considerably exceeded the demand.

A few of those who helped in making the occasion a success were: Mrs. Malcolm Ward, Mrs. Thomas Reid, Mrs. Robert Lunn, Miss Marjorie Bristow, Miss Martha Lunn, Messrs. J. Thorne, W. Lunn and George Martin.

Mr. Will Lunn is superintendent of Carmel Sunday school which is now held at 10.30 a.m., this arrangement to continue through the summer months. No regular church service is held at this appointment which is connected with the Millbrook United church, but on special occasions there is a worship service in addition to the Sunday school session.

The school now has an enrollment of over thirty-five scholars, and is up-to-date in its methods, and in the papers and helps provided.

Daily Short Story

IT HAPPENED

"And," said Ronald Decker in his most persuasive tones, "I will make you the happiest girl in the world, Beth. Besides, your mother has given her consent to our engagement."

Beth Courtier smiled, but it was not the sweet, glad smile that Ronald hoped for. He bent over the wheel of his motor boat and fussed with the engine. He wondered what he could do to make this lovely mutinous child see the error of her ways, and marry him, a most desirable husband for any girl, with all his money and good looks.

So thought Ronald and Beth's worldly mother, who was tired of pinching and saving to make both ends meet. She was exasperated with Beth, who still drooped over the desertion of a very good-for-nothing artist. Of course, Beth did not know that Mrs. Courtier had given Billy Harbison the merest hint that her daughter was engaged to Ronald.

Billy had made no further attempt to see Beth. He had a quick temper—he believed she should have told him about her engagement, but he had believed that Beth cared, too. He packed up his painting kit and went off, leaving a stiff little note of farewell.

So Beth sat among the cushions of Ronald's motor boat, looking dreamily at the river banks, where were the cool retreats that Billy loved to put on his canvas.

"A penny for your thoughts," said Ronald sharply.

Beth started violently. She did not answer, and he was mad with jealousy. He was sure she was thinking about Billy Harbison, who had proved himself a general favorite at the summer resort. He had rescued several swimmers, among them Ronald himself, when the latter had suffered a cramp when in the river.

There was Rock Island ahead, with its wicked rapids and uncertain inhabitants—uncertain because one never knew whether to look for gypsies there, river pirates of a kind, or queer vagrant characters who sought its solitudes for one reason or another. So it happened Decker suddenly decided to capsize his motor boat and save Beth's life! In his pockets, in waterproof cases, were matches, watch and revolver with cartridges. They would get along. They would be missed and somebody would find the boat. Meantime, Beth would change her mind.

"Are you heading for the rocks," asked Beth anxiously.

Decker swung around to look, and at the same moment there was a scraping sound and a rending, tearing sound, as a black jagged point of rock thrust up through the bottom—there was a sudden rush of water and the boat immediately began to settle. The man leaped into the water and held out his arms to Beth. "Jump, dearest!" he called excitedly.

"I can swim," she said cooly, and, slipping into the water, fought against the current to gain a point of land that ran out like a tiny cape. She reached it and looked around to find her companion swimming sullenly in the rear.

"Where is the boat?" asked Beth.

He muttered something unintelligible as he emptied the water from his shoes and wrung out his clothes as best he could.

"What shall we do now?" she asked. "Build a fire on the beach to attract the attention of some passing boatman?"

He laughed shortly. He felt cold and damp and was sure he would have an attack of influenza.

"We will remain right here. I have matches, but I will not light a fire, and I will not look for help on the island. There is an old hermit at the upper end, and a band of gypsies, and some squatters, and you can take your choice of going to one of them for help, or remaining here and giving me an answer to the question I have asked. Will you marry me?"

"Never!" she said, standing audaciously defiant. "You are a miserable coward! I believe that you wrecked the boat on purpose!"

He snarled and rose to his feet, stretching out his hand as if to grasp her, but she was too quick for him. With a little cry she turned and fled along the stretch of green turf under the willows. He followed, running like the wind. Her breath was leaving her when he caught her, and she uttered a faint scream. Then a mighty shadow came between them and Ronald fell heavily to the ground.

"Oh, Billy—Billy!" sobbed Beth, finding herself in the sheltering arms of the man she loved. "Save me from him."

"My little love," whispered Billy, after they had each told the story of their parting. Just then Ronald Decker opened his eyes and saw them.

"Hey," he said thickly, "what you doing around here?"

"Painting pictures—been here for weeks," said Billy gruffly. "Say, Decker, I saw how you deliberately wrecked your boat, and risked this young lady's life. I'll lend you a boat to get back to the mainland—unless you want to accompany us to the other side of the island where there is a Sunday school picnic going on. The minister will marry us on the spot, and we can get the license at the same time because all the town officials are there, too. How about it?"

Copyright, 1926, by The McClure Newspaper Syndicate.

Dentist Magic

By SHIRLEY RODMAN WILLIAMS

I'VE heard grown-ups remark within a child's hearing, "I so dread to have my teeth fixed," or "How I hate going to the dentist," and then be impatient with the child when he doesn't want to have his teeth fixed! It seems to be natural to most folks to be somewhat cowardly about having dentistry done and it surely doesn't help the child any to have fears suggested to him. We are fast learning the physiological importance of caring even for the baby teeth, so when it is necessary for a child to have work done let us not suggest fear and dread to him, but treat the ordeal as a casual thing, suggesting pleasant things to interest him.

A PERSON grows two kinds of teeth,
The baby ones and grown-up ones,
So that a baby tooth falls out
Each time a tooth that's grown-up comes.

The Dentist Man explained all this
And yet I was a Scaredy Cat
For fear he'd hurt me when he pulled,
He laughed and said, "Imagine That!"

"I'll pull these out, then when you're home
Put them in water over night
And say 'Kume Mahney Gadda Sah,
Make magic 'are the morning light!"

I let him pull my old teeth out,
At night I did just as he said—
Then in the water where they'd been
Bright shiny pennies lay instead.

Copyright, 1926

QUAKE DAMAGE SLIGHT.

Several People Hurt But None Killed By Heavy Shock.

TOKIO, Aug. 4 (Canadian Press)—Several persons were injured but none seriously in an earthquake that shook this region last night. Although it was the heaviest earth disturbance since 1924, no serious property damage was done.

AVIATORS HAVE THRILLING TIME

Hydroplane in Ungava Expedition Crashes on Uncharted Stream.

FLYERS LOST.

QUEBEC, Aug. 4 (Canadian Press)—Thrilling hazards met by a party of aviators exploring the great Ungava territory for the Quebec government were learned from a meagre story which filtered into Quebec today.

Three hydro planes were engaged in the expedition. One of the planes crashed on an uncharted waterway but the crew luckily escaped. They had no provisions, however, and were lost. For six days they were in Hinterland practically without food when they were sighted by one of the planes that had accompanied them and rescued.

Though in a greatly weakened condition, the crew of the plane which crashed will all probably recover at the base where they were taken.

GETTING SKINNIER EVERY DAY

Something Must Be Done and Done Right Now—Quick.

Hollows in Cheeks and Neck Growing Deeper Every Week.

Tens of thousands of thin, run-down men—yes, and women too—are getting discouraged — are giving up all hope of ever being able to take on flesh and look healthy and strong.

All such people can stop worrying and start to smile and enjoy life right now for McCoy's Cod Liver Extract Tablets which any druggist will tell you all about are putting flesh on hosts of skinny folks every day.

One woman, tired, weak and discouraged, gained 15 pounds in five weeks and now feels fine.

We all know that the livers of Cod Fish are full of vitalizing flesh producing vitamines and these same vitamines of the highest class are found in McCoy's Cod Liver Extract Tablets—sugar coated and as easy to take as candy.

And this shows what faith the makers have in McCoy's for they say; if any thin person don't gain at least 5 pounds in 30 days your druggist is authorized to give you your money back— and only 60 cents for 60 tablets. Ask the McDermid & Jury, Bond's Drug Store, or any druggist anywhere in North or South America.

But be sure to get McCoy's, the original and genuine.

Tinted Cut-Ups

CUT OUT THE PIECES, PASTE THEM TOGETHER CORRECTLY, COLOR THE SKETCH, AND FILL IN THE MISSING WORD.

BY HAL COCHRAN

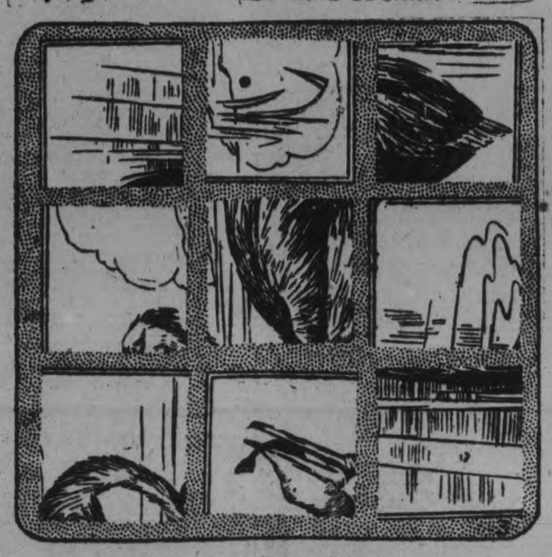

Of this one you have surely heard.
Its beak is big, and looks absurd.
It picks up fish
With one big swish.
The _____ is a funny bird.

BUSINESS FIRMS BOOTLEGGERS POLICE FINDING

Hamilton Companies Were Supposed To Be Legitimate Firms.

BOOKS ARE SEIZED.

Hamilton Alderman Will Seek Thorough Civic Probe of Situation.

HAMILTON, Aug. 4.—A development of the police investigation of the bootleg tragedy here was the raiding of "business premises" in the east end of the city and the seizing of books which may show, it is said, how raw alcohol was smuggled from the United States, colored, bottle and labelled, and then sold as well-known brands of Scotch and other liquors.

This phase of the inquiry is being pressed from headquarters of the Provincial Police at Toronto, it is stated, and may disclose amazing revelations of the extent of the smuggling of alcohol from the United States on a wholesale scale. Many persons are alleged to be involved, and official connivance at points along the border is hinted at. Provincial Police working on the case here are reticent regarding their progress, but report that further arrests of "higher ups" are likely. Two concerns, it is said, have masquaraded here as legitimate business undertakings, when in reality they have been the bottling works and warehouses of master bootleggers.

Books Taken to Headquarters.

The books of these companies, it is understood, have been taken to Provincial headquarters in an effort to verify the many entries and determine their legitimacy. Police intimate they are now entering upon what is the most vital and yet cunning phase of the bootleg traffic between New York State and Ontario.

This traffic, it is further intimated, extended throughout Ontario, with distributing depots at several points between Niagara Falls to Windsor.

Meanwhile, the five prisoners are living on plain fare at the city jail. They are not allowed to have their meals brought into them, nor are they permitted to smoke. Save for an hour's exercise each day in the jail yard each of the accused is kept in a cell by himself. Lights are turned out at 8 o'clock each night. These five alleged bootleggers are getting a taste of jail life, and no mistake about it.

Alderman Wants Probe.

Ald. Herbert Wilton of Ward 1 will press at the next meeting of the City Council that a thorough probe into the alleged bootleg traffic and vice conditions be launched by the civic authorities.

The Alderman feels, he said, that the recent strictures of Judge Gauld warrant such action. Judge Gauld, he said, had spoken from a knowledge of actual conditions, revealed to him in cases at his court. Citizens who have the welfare of the community at heart cannot afford to ignore what Judge Gauld said, Ald. Wilton declared.

Police have not succeeded, they said last night, in locating any local friends of Alexander McDonald, a painter, who died on Saturday from the effects of drinking poisonous bootleg liquor at Niagara Falls, N.Y. It is said that he formerly lived in Hamilton and played lacrosse here.

While Provincial Inspector Brien of the local O. T. A. enforcement squad guarded a quantity of liquor seized in a raid, he was stoned by persons from whom the liquor was seized. The officer escaped serious injury. He was left to gaurd the liquor while the other officers went away for a few minutes to get their automobile and remove the liquor to headquarters.

MEIGHEN MAKES THREE SPEECHES

Addresses Two Meetings at Orillia and One at Midland.

LEACOCK PRESIDES.

ORILIA, August 4. — Three meetings, comprising altogether nearly 3,500 people, heard addresses from Premier Meighen at Midland and Orillia yesterday afternoon and evening. In the afternoon Mr. Meighen spoke at Midland; in the evening he addressed two meetings here, one of them being an overflow meeting. His speeches here were featured by an attack on the Robb budget. Mr. Meighen charged that though the government had reduced the salaried man's income tax it had made the greater reduction in the rich man's tax. As to the reduction in the price of automobiles, that, he asserted, was accomplished simply by changing the luxury tax into a protective tax.

Stephen Leacock Presides.

Stephen Leacock, noted Canadian author, who owns a summer residence near here, was the chairman at the main meeting in the opera house last night. Mr. Leacock spoke briefly, introducing the premier, to whom he referred in high terms of tribute.

WHERE'S OSCAR?

"What was the last station we stopped at, mother?"

"I don't know. Don't bother me, I'm working a cross-word puzzle."

"That's too bad. Little Oscar got off there."—Stockholm Kasper.

Drink Coca-Cola Delicious and Refreshing

J.C.

FEDERAL NOMINATIONS

BRUCE NORTH— James Malcolm, Liberal.

DUFFERIN-SIMCOE— W. Earl Rowe, Conservative.

LONG LAKE, Sask. — J. Fred Johnston, Liberal-Progressive.

MEDICINE HAT, Alta. — Carl Axelson, U. F. A.

OXFORD NORTH — Hugh Allan, Liberal.

QU'APPELLE, Sask. — John Millar, Liberal-Progressive.

—SWIFT CURRENT, Sask. — A. Livingstone, Conservative.

WRIGHT, Que. — F. A. Labelle Conservative.

WELLAND — W. M. German, Liberal.

WESTERN TOUR OPENED BY KING

Addresses Meeting in Winnipeg, Speaking on Constitutional Question.

"HANDS OFF C.N.R."

WINNIPEG, Man., Aug. 4 (Canadian Press)—"I want to tell Mr. Meighen that the people of Canada want him and everyone about him to keep their hands off the National Railways," declared Right Hon. W. L. Mackenize King, leader of the Liberal party, in opening his [illegible] the western provinces here last night.

"Mr. Meighen had hardly been in office an hour before he was telling the people of the Maritimes how the National Railway should be adjusted," Mr. King said.

Mr. King dealt at great length with the constitutoinal question and particularly as to Premier Meighen's attitude, as made known in his Hamilton address, to participation in foreign wars. "I have taken the position that Parliament is supreme," he added. He wondered what would happen if Mr. Meighen, while war was on, was refused dissolution. He would not be able to hold an election on the war issue.

THREE ARE HELD IN MURDER CASE

Youths Alleged To Be Members of Bootlegging Gang.

EVANGELIST SLAIN.

MORGANTOWN, Ky., Aug. 4 (Canadian Press).—Members of an alleged bootlegging gang are being rounded up in connection with the sensational double murder on Monday night of Rev. W. A. Moss, evangelist, and Mrs. Jerome Johnson, choir singer, during services, when shots were fired through a window.

Three youths in custody are alleged to be members of a group of moonshiners which feared and hated the revivalist because he denounced their activities. Rev. Moss had received several warnings. One of the three, Cliff Wilson, is declared by a witness to have fired the shots.

CALLING THE TURN.

HE: Do you believe everything every darn fool tells you?

SHE: No, but sometimes, darling, you do sound so plausible.—Life.

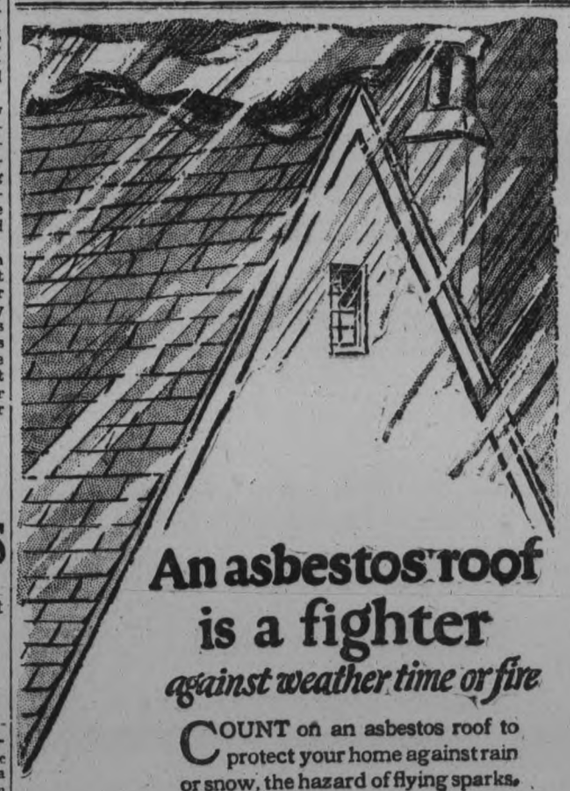

An asbestos roof is a fighter against weather time or fire

COUNT on an asbestos roof to protect your home against rain or snow, the hazard of flying sparks, and the ravages of time.

For this indestructible rock fibre is an ideal roofing material—unaffected by all the forces of nature. You can get its protection at low cost in Johns-Manville Flexstone Asbestos Shingles. Keep this in mind, whenever you need a roof.

Made in Canada

CANADIAN JOHNS-MANVILLE CO. LIMITED

19 Front Street East, Toronto

JOHNS-MANVILLE
ASBESTOS SHINGLES

DISTRIBUTORS:

Peterboro—Peterboro Lumber Co. Limited

Bobcaygeon—A. E. Bottum
Cameron—N. Day
Cannington—A. O. Mix
Fenelon Falls—W. J. Heard
Gelert—H. R. Scott
Haliburton—H. Brohm and Sons
Kirkfield—J. O. McInnis
Lakefield—W. W. Leonard
Lindsay—Lindsay Coal Co. Ltd.
Norwood—J. W. Rork
Omemee—W. H. Kennedy.

The Examiner

Telephones: Editorial, 1601; Business office, 1600. Private Branch Exchange to all Departments.

The Examiner is a member of the Audit Bureau of Circulation.

The Daily Examiner, published every lawful day by The Peterborough Examiner, Limited. Office, 413 George street. $6.00 per year, delivered in the city; out-of-town subscribers, by mail, $4.80 a year.

The Weekly Examiner, published every Thursday. Subscription price $1.50 a year.

U. S. REPRESENTATIVES

Special U. S. Representatives—W. E. Stockwell, 623 People's Gas Building, Chicago, Ill.

New York—Chas. F. Miller, 225 Fifth Avenue.

Advertising Rates on application.

R. M. GLOVER, Managing Director.

WEDNESDAY, AUGUST 4, 1926.

. . . REPORTER OF THE NEW . . . REMEMBRANCER OF THE OLD AND TRIED . . . HERALD OF WHAT IS TO COME.

TODAY—AN ANNIVERSARY.

Twelve years further from the beginning of war; twelve years richer in experience of men and nations; twelve years nearer—what?

It was on August 4, 1914, that Britain and the Empire plunged into the cataclysmic Great War. People cheered, here on George street, where the news was bulletined; cheered because they knew this federation of free nations should stand staunchly for the inviolability of treaties and the right of smaller nations to defend their homes against unwarranted trespass.

It is twelve years since that never-to-be-forgotten night that was but the first of many nights and days of anxious waiting and eager hoping. Twelve years in the sixth of a man's allotted span of life. Young men of 24 had already, in 1914, lived a third of their seventy years, and today those who came back have completed the half. What have they learned, at this, the half-way mark, to guide them through the latter part of life?

Surely, if any one lesson has been taught successfully by the hard and hardened schoolmaster, war, it is that of comradeship. The nations that held together were those that survived the holocast; the battalions of our own army that were welded into fighting units were the most effective; the companies and sections and platoons where the men were comrades got the most out of the oft-times drab, sometimes brilliant, life of war.

Conditions are much the same in peace time today as they were in the battle life of '14 to '18. Men must be comrades if they are to succeed in business, and nations are striving to be cordial to one another, to settle their differences amicably.

Canada is a huge country, with a wealth of opportunity and extended undeveloped territory. It needs just such young men as went out gallantly twelve years ago to write her name upon the honor roll of nations. Her heroic ambitions of 1914 were realized in battles won by the might of her soldiers' arms. Her young men were the spear-head troops in many an almost forlorn attack; the unbreakable barrier in the path of many a well-planned enemy thrust.

The young men of today have a glorious heritage, and they are worthy of their noble ancestry. Born with the blood of heroes and nurtured on the stories of comradeship that made the great adventure a beautiful episode in life, they cannot but advance in days of peace to illustrious achievement in developing the potentialities of the Dominion. They should never forget that this peaceful conquest calls for just the characteristics that marked those other young men of 1914, and that shoulder to shoulder, united but free, they can accomplish infinitely more than could ever be done by isolated endeavour. And at the end, when the most has been done and the last act has been performed, as they look back as we now look back on the Great War, it will be a pleasant thing to recall first of all the comrades they made and had.

WHAT IS YOUR BANK BALANCE?

There is not a business man in Peterborough who expects to continue to draw cheques on a bank in which he makes no deposits. Some men are naturally givers, while others are just as naturally takers, but both classes recognize that banks are not charitable institutions and only what they put in comes back to them.

But many men expect to keep drawing upon the bank of Peterborough without depositing anything in the coffers of civic good-will. They are unconscious of the debt they owe to this soul of the city, the city which has been home since their birth, the city that gave them their first job and the right to struggle upward to their present positions. They have pleasant homes, maybe radios and telephones and automobiles, all the conveniences and luxuries of a modern city. They take all of these things without remembering that the success which makes them possible is due to the favor of the people who live in Peterborough.

What does a man owe to his city? Is not his personal success the result of his individual effort? In Peterborough there is a soul. It is community spirit. Its vibrations may be weak, but it is there. It must be fed, if it is to exist, from every man and woman who makes a living or accepts a favor in the city. It is civic consciousness.

Community spirit will urge the cleaning up of the city's hovels, the eradication of its danger spots, whether they are disease breeding rubbish heaps or threatening railway crossings. It will demand the expansion of the city in all directions that will mean betterment of conditions of living, working and playing. It will weld the twenty thousand separate beings in Peterborough into one community entity.

If such a state existed in its full development, with men depositing regularly in the bank of community welfare, Peterborough would leap into the vanguard of progress; it would throb with a new vitality; it would have added to its natural endowments and its physical developments that most necessary of driving forces, a community soul.

THE ELECTORS ARE CHALLENGED.

The condition of affairs in the government of Canada is not a matter for recrimination between parties, but a challenge to the electors to give more attention to public affairs.

Peterborough has had some battles royal with two and three parties sounding their war-whoops throughout the riding, but what is needed today is an intelligent contribution by the electors to the governing thought of the Dominion.

The difficulties in the way of good government seem insurmountable, but our forefathers faced obstacles greater than these that confront us today, and were not overcome. Indeed, they turned them to advantage.

Have confidence in Canada. All the down-in-the-mouth stories ground out by the prolific millers of partizan political propaganda cannot alter the fact of Canada's glorious heritage and her more promising future. The wheat fields and the underground treasures of Canada remain untouched by the smoke of factional disturbances.

Industry and pride of race and glory of achievement are what count, and for the government of Canada the sane, well-considered, unheated choice of the people must be the deciding factor.

HAVE YOU THE ONLY TRUTH?

Walter Pater says, in his most oracular mood, in that fine manifesto of a lofty Epicureanism which is known as the Conclusion to the Renaissance essays, that to form habits is failure in life. The difficulty in uttering oracles is that one is obliged for the sake of being forcible to reduce a statement to the simplest terms; and when one does that there are usually a whole group of cases, which appear to be covered by the statement, which plainly contradict it. It is nearly impossible to make any general statement both simple enough and large enough.

In the case of Pater's pronouncement, he had fixed his mental gaze so firmly on a particular phenomenon that he forgot that his words might prove misleading when applied to the facts of life.

Most people, in matters of opinion, tend to get infected with a species of conservatism by the time they reach middle age, until they get into the frame of mind which Montaigne describes of thinking so highly of their own conjectures as to be prepared to burn other people for not regarding them as certainties. How often does one meet sensible, shrewd and intelligent men, who say frankly that they are not prepared to listen to any evidence which tells against their beliefs. How rare it is to meet a man who in the course of an argument will say, "Well, I had never thought of that before; it must be taken into account, and it modifies my view." Such an attitude is looked upon by active-minded and energetic men as having something weak and even sentimental about it. How common it is to hear people say a man ought to have the courage of his convictions; how rare it is to find a man who will say that one ought to have the courage to change one's opinions! In public life today it is generally considered a sort of treachery to change, because people value what they call loyalty before truth.

Pater, no doubt, is writing of a mental process; he condemns the dulling and encrusting of the mind with prejudices and habits. Charles Lamb wittily refers to it as the tendency, whenever a new book comes out, to read an old one. It is the fire-side-and-slippers frame of mind, the grumbling at novelty, the complaining that the young men are violating all the sacred canons of art and the young women breaking the traditions of faith.

Positiveness of opinion in politics is as soul confining as dogmatism in religion, and in making a plea for a broader tolerance in the realm of political thought. The Examiner is looking as much to the broadening influence upon the mind of the individual as to the inevitable improvement in government. Public bodies often find that projects debated carefully and decided months before are after all not the proper courses, and are compelled to revise their findings. An instance was reported in connection with the City Council yesterday. And individuals, if they are honest with themselves, must admit that their certainties of yesteryear are problems today.

There is nothing certain, and habit of mind should not be allowed to tighten its grip on a man's reasoning faculties to the extent where it squeezes out the tolerance of another's adverse opinion. You may not have the whole truth, or the only truth.

LAUGH!

"Laughter, while it lasts, slackens and unbraces the mind, weakens the faculties and causes a kind of remissness and dissolution in all the powers of the soul; and thus far it may be looked upon as a weakness in the composition of human nature. But when one considers the frequent reliefs the human body receives from it, and how often it breaks the gloom, which is apt to depress the mind and spirits, with transient, unexpected gleams of joy, one would take care not to grow too wise for so great a pleasure of life," is one of the rarest gems of wisdom that ever came from the pen of Joseph Addison, English man of letters.

These words from the seventeenth century are as true today as they were when Addison conceived them. Men and women in every walk of modern life recognize the value of laughter, how it smoothes life's pathway and lengthens it also.

Shakespeare said: "Smiles in men's faces, smooth, deceive and cog." But laughter exposes its own deception. The hearty laugh rings true. "Laugh and the world laughs with you," but seek to cover dark thoughts behind your laughter and the world knows it.

Among the illiterate and impoverished laughter is natural and unrestrained and even cultivated. It makes life endurable. But with those classes which aspire to culture and refinement as society defines them it is usual to bridle one's laughter. A boisterous laughter is considered crude and one who has given vent to such a spontaneous outburst of enthusiasm and good merriment, upon recovering his or her composure, is apt to experience a feeling of depression and humiliation, not because laughter afforded no relief but because of what others will think. The fault, and it is a fault, is with society not with culture or the cultured individual.

For health's sake let us not "grow too wise for so great a pleasure" as at least one good laugh a day. —Montreal Herald.

EDITORIAL NOTES AND COMMENT.

Honesty, besides being the best policy, is also the best alibi.

Is your name on the Federal voters' list? Make sure you have the right to vote on September 14.

Repentance often lasts about as long as the headache does, and goes about the same time.

People don't seem to have happened on the idea yet that the reason for the divorce evil is that girls say "yes" too readily.

Personalities are not in issue in this election. Let it not be a spectacle of washing dirty political linen.

A prominent college has established a chair in matrimony. The folks just across the street, with an eligible daughter, have just put up a porch hammock.

Thinking In

By Bruce Bairnsfather

CATTLE, GRAIN AND PRODUCE

Peterboro—Toronto—Montreal
Winnipeg

TORONTO LIVESTOCK.

TORONTO, Aug. 4.—Too many common and unfinished butcher cattle unsold, combined with two days' market in one, due to yesterday's holiday, created dull trade.

Choice butchers and export steers are selling steady to 10c lower. Calf trade is a bit stronger.

Choice finished heavy steers steady around $8.20. Light export, $7.25 to $7.50.

Choice handyweight butcher steers and heifers are in good demand and becoming scarce. Plain and common mixed butcher stuff in slow market.

Common rough grass cows are in slow demand and prices 25c lower.

Calves steady. Good veals firm.

Lambs steady.

Hogs 50c lower at $12.25 f.o.b.

Springers and milkers — The springers and milker trade slow. Milkers very hard to sell. Choice springers, $85 to $100; good, $60 to $75; common, $40to $50.

Receipts

Union Stock Yards, receipts, 80 cattle, 1 calf, 125 hogs, 72 sheep and lambs.

Export steers, choice	$7.60 to	$8.25
do., heifers	7.00	7.50
do., bulls	4.50	5.25
Choice store, dehorned	6.50	7.00
Butchers, choice	7.50	7.75
do., heifers	7.00	7.50
do., medium	6.00	6.50
Do., common	4.50	5.00
Baby beeves	9.00	11.00
Cows, fat, choice	5.00	5.50
do. medium	4.25	5.00
Do., canners and cutters	2.50	4.00
Bulls, butcher, choice	5.00	5.50
do. medium	4.25	4.75
Feeders, shorp keep	6.50	6.75
Feeding steers, choice	6.00	6.50
Stockers, good	4.50	5.50
Calves, choice	12.00	13.00
Springers, choice	80.00	100.00
Milkers, choice	70.00	85.00
Spring lambs	16.00	17.00
Spring buck lambs	14.00	15.00
Sheep, light	6.00	7.00
Hogs, off cars	13.75	.....
Hogs, f.o.b.	12.75	.....

Premium per head on selected hogs, $2.65.

CHICAGO GRAIN

CHICAGO, Aug. 4 (Canadian Press)—Corn was king yesterday on the board of trade. December delivery of corn commanded 90 1-4 a bushel, the highest price yet this season. Talk was current that owing to lack of adequate moisture the new corn crop as a whole has been adversely affected at the critical stage of development.

Closing quotations on corn were strong at the day's top figures 1 1-2, to 2 net higher. Wheat finished easy, unchanged to 1-4 lower; oats unchanged to 1-8 off, and provisions varying from 32 decline to 10 cents advance.

According to crop experts, the rain record throughout the corn belt has been unsatisfactory for a month past and rain fall in July is very largely the decisive factor in corn production, moisture and moderate temperature being essential at the time of tassel and silk. Stimulated further by possibility of another hot wave, active purchasing of future deliveries of corn took place, and there was also lively undoing of recent spread trades, between corn and wheat. The undoing of these spreads today added to the volume of demand for corn and meanwhile brought about selling of wheat. Subsequently, though, the pronounced strength of the corn market had considerable influence toward checking pressure to sell wheat and other grain.

Wheat values averaged lower, largely on account of a setback in Liverpool quotations and because of slowness of export call for North American wheat. Increasing supplies at the more northerly domestic winter wheat terminals tended to make buyers cautious, and so likewise did assertions that the peak of demand from domestic millers had been reached. Oats displayed no independence and kept within fractional limits. Provisions started lower but rallied with corn.

STERLING EXCHANGE

MONTREAL, Que., Aug. 4 (Canadian Press) — Sterling exchange rates were quoted here yesterday as follows:

Sterling demand—$4.85 1-4.

Sterling cables—$4.85 3-4.

MONTREAL GRAIN AND PRODUCE.

MONTREAL, Que., Aug. 4. — (Canadian Press.) — A moderate amount of business was transacted in coarse grains for export account on the Montreal market yesterday, but the trade in wheat was at a standstill. The local trade in car lots of oats was quiet but steady.

The feature of the flour trade was the weaker feeling that developed for spring wheat grades of flour and prices were reduced twenty cents per barrel. The feeling in the winter wheat situation was steady with a small trade passing.

Extreme dullness again marked the millfeed market but prices were unchanged. Only a small business was transacted in standard grades of rolled oats, but prices ruled steady.

The domestic and export trade in butter continued inactive but the undertone to the market was firm. The receipts were 1,817 packages.

Prices for cheese were well maintained at the recent declines noted. The trade volume was small. The receipts were 12,782 boxes.

The egg trade continued quiet but firm. The receipts were 1,252 cases.

The volume of business transacted in beans was light with car lots of choice white hand-picked quoted at $2.25 per bushel, and smaller at $2.35 to $2.45 per bushel.

NEWSPAPER RATE TO GREAT BRITAIN

Many Bundles Sent to Dead Letter Office as Underpaid.

During the past two months, June and July, 100 bundles containing newspapers addressed to Great Britain have been forwarded to the Branch Dead Letter Office from the local Post Office owing to having been insufficiently prepaid.

The newspaper rate for Canadian papers to Great Britain is 1c for each 4 ounces, and the rate on foreign papers (in which are included newspapers and periodicals published in the United States) addressed to Great Britain, is 2c for each 2 ounces or fraction thereof. Each bundle of newspapers must be fully prepaid before it can be forwarded, otherwise it is sent to the Dead Letter Office.

Parties who are in the habit of mailing newspapers to Great Britain are advised to have them weighed before posting.

TURKISH TRAFFIC POLICE GAY

Traffic police in Constantinople take excessive pride in their dress and carriage. They were crimson and brass helmets and carry a baton of red and white stripes which resemble sticks of peppermint candy. They take great pride in outdoing one another in the neatness of their uniforms and in their carriage. The effect is striking to tourists visiting that country.

HOW DO YOU SAY IT?

(By C. N. Lurie.)

Common Errors in English and How To Avoid Them.

"THEM" AND "IT" IN ONE SENTENCE.

(By The McClure Syndicate, Inc.)

If you use the pronoun "it" in a sentence, stick to it; if you use "them," stick to that.

This is what a leading editorial in one of the greatest newspapers of America said:

"Cheered, perhaps unduly, by that 7,000,000 majority which so dazzles them, the Republican National Committee addressed itself to the task of improving Republican political morality in the South."

Now, the pronouns "them" and "itself," in this sentence, both refer to the noun "committee." But "them" is plural and "itself" is singular, and the sentence is therefore ungrammatical. Since "committee" is a collective noun, with which either the singular or the plural pronoun may be used, the sentence should have taken either of these two forms:

"Cheered by that 7,000,000 majority, which so dazzles it, the committee addressed itself," or, "Cheered by that 7,000,000 majority which so dazzles them, the committee addressed themselves."

WISE AND OTHERWISE

"Stop slandering our young people," says a London professor. Well, you make hem stop slandering us.

Wild women of Africa have long hair and go without clothes, while our's have short hair.

Landlords lead a hard life. Tenants have so much inducement to commit suicide when the rent comes due.

The cause of most divorces is that men are such poor liars.

After leaving a speakeasy you usually holler loud.

A cynic is a man who got a jury summons on his vacation.

Most of us are all out of breath from keeping up with expenses.

We have had many types of bathing suits in the past. Those used today are the survival of the fittest.

goThink a movie actress' mother has ne crazy. Sounds plausible.

These are the days to keep your thermometer in the ice box.

Foreign news. Blue Danube river's flooded. People waltzing to safety.

Being a movie editor is dangerous One was married by an actress.

The boll weevil reports it will be a bad year for the cotton crop.

Cast your bread upon the waters and you ruin a good fishing hole.

Man who isn't satisfied with his lot failed to plant flowers on it.

CLOSING OF ROAD MEETS OPPOSITION

Smith Council Says It Would Keep Some People From Lake.

The members of the Municipal Council of the Township of Smith met in the County Council Chamber, Peterboro, on Saturday, July 31st.

The minutes of the preceding meeting were read and confirmed.

By-law No. 836, to authorize the borrowing of certain moneys from the Royal Bank, Peterboro, to meet current expenses of the corporation of the Township of Smith for the year 1926 received its several readings and was passed.

Also by-law No. 837 to levy the amounts required by the trustees of the several school sections and by-law No. 838 to levy the rates of assessment for 1926 were dealt with and passed.

The council passed a resolution limiting its liability to the sum of $5.00 per day for the rental of any building in which an inquest is held and for which rental the Municipality of Smith is responsible.

A communication was received from Mr. H. Beal re roadway into Kawartha Park which was referred to the road superintendent.

The clerk was instructed to write the Department of Lands and Forests, stating that council is opposed to any licenses of occupation being issued to any one of a roadway known as East Esplanade in Chemong Park as it would prevent the use of the shore line by the cottagers who have no water front lots.

A rebate in taxes of $8.63 was allowed Mr. Fred L. Roy owing to the fact that a lot had been assessed twice in the same year.

On motion of Councillors Coons and Mann the following certified accounts were ordered to be paid:

Dr. J. A. Morgan, services as M.H.O., $99.70; Treasurer of Lakefield Village, rental of Memorial Hall, two inquests, $30; R. A. Charlton, rental of hall 1 day, $3; Examiner Co. Ltd., printing voters' lists and sundries, $160.07; Mr. F. L. Roy, rebate on taxes, $8.63.

Council adjourned to meet at the call of the reeve.

Lyrics Of Life

(By Douglas Malloch.)

HIDE ME

Love, I ask for only this:
When some grief has found me,
When some other joy I miss,
Put your arms around me.
Hide me from too-hot a sun
Till the torrid day is done,
If the task too greatly tried me,
Hide me, my beloved, hide me.

Hide me from the words unkind
That the others fling me,
From the troubled heart and mind
That the world may bring me.
Hide me from the dark of night
Till I see the dawning light;
With no shining star to guide me,
Hide me, my beloved, hide me.

Love need never give me gold:
Not for gold we hunger.
When the hours have made me old
You can make me younger.
Hide me from the night of years,
Hide me from the foolish fears,
What befall me, what betide me,
Hide me, my beloved, hide me.

Hide me from the world's alarms,
From the clash and clatter;
In the shelter of your arms
Nothing else will matter.
Hide me from the weary strife,
Hide me from the hurt of life;
You can give the peace denied me—
Hide me, my beloved, hide me.

(Copyright, 1926, McClure Newspaper Syndicate.)

DR. FRANK CRANE'S DAILY EDITORIAL.

"NO DOUGH FIGHTIN' IN CELLA'S"

(By Dr. Frank Crane.)

A spinner of sporting yarns recently broadcast an anecdote about Jack Johnson, one-time world's champion pugilist.

According to the story, the champion met on a side street the man he had defeated for the crown, who invited him to come to a near-by cellar to fight it out and see who was really the best man.

Johnson firmly declined.

"No, suh," he said, "there ain't any 'dough' in fightin' in cella's."

This is excellent common sense.

Even for a pugilist the only place there is money in fighting is in the ring. For other folks there is little "dough" to be made fighting in cellars or anywhere else.

If you read over the headlines of long court litigations over property the fact that there is no "dough" in fighting is evident.

A couple of court fiascos of recent years demonstrate it.

The heirs of the Gould fortune wrangled for months in court. They squandered their substance in riotous lawsuits. They fought over everything in the expense book of the family's past, from jewels to dog meat. They enriched the lawyers, reduced the amount of "dough" coming to each other and every heir, and then—

They came to a settlement out of court which could have taken place in the first place.

In New York a chain store magnate and his wife fought in the courts over the settlement of a financial consideration, and after a big slice of it had been lost in legal bills they came to an understanding out of court.

Lincoln's advice is sound financially as well as otherwise:

"Discourage litigation. Persuade your neighbor to compromise whenever you can."

Keeping out of the courts, and all other fights, whenever possible, is wise.

In the end the rule holds almost without exceptions for ordinary people—"there's no dough in fighting."

(Copyright, 1926, by The McClure Newspaper Syndicate.)

NORWOOD PERSONALS

NORWOOD, Aug. 3.—Mr. and Mrs. Richard Ferguson, of Oshawa, visited Norwood friends over the week-end.

Mr. and Mrs. Andrew Minty and Miss Gertrude MacLachlan motored from Toronto on Saturday and sent the week-end with the latter's sister, Mrs. John Weir.

Mr. and Mrs. McGuire, of Hamilton, were recent guests of Mr. and Mrs. J. Stan. Weir.

Mrs. A. J. Fitzgerald, of Toronto, was the guest of Mrs. W. A. Richardson and other friends during the week.

Mrs. (Rev.) Cairns Conning, of Rosseau, is visiting at the home of her mother, Mrs. Matthew Nicol.

Miss Vivian Kindred, of Tweed, is visiting her cousin, Miss Mavis McMillan.

Miss Pearl Campbell, of Detroit, Mich., is the guest of her aunt, Mrs. Thomas Watson.

EASY TO DO.

"And do you ever lose yourself in your work?"

"Oh, yes, quite often."

"And what is your work?"

"Exploring Central Africa." — Life.

Balloon Tire Comfort, *Plus*—

Balloon Tire Riding Comfort is simply a matter of low-pressure inflation. But full Balloon Tire riding comfort, *plus long wear*, plus extra traction and greater safety—is achieved only with

DOMINION RUBBER CO. LTD.

Dominion

Royal Cord Balloons

26-30

Dominion Tires are GOOD Tires

The Gillespie Garage — Authorized Dealers in Dominion Tires

378 AYLMER STREET

Here's a real "shortcake"
SHREDDED WHEAT
with berries and cream

CAMPBELLFORD MEN MENTIONED FOR THE LIBERAL NOMINATION

Don Douglas and A. J. Meyers Loom as Possibilities For Candidature.

MEETING THURSDAY.

Convention Called For Warkworth on Thursday—No Definite Fore...

(Examiner Correspondence.)

CAMPBELLFORD, August 4.—Speculation is general throughout the district as to the Liberal candidate in Northumberland. Along the front, that is in the lake shore towns, the name of Don Douglas, local Ford representative, has been frequently mentioned as the party's opponent to M. E. Maybee. This may be somewhat surprising news to Mr. Douglas, but the information has come from various reliable sources. The name of A. J. Meyers also crops up frequently in the political gossip, also Fred Slade, W. J. Maher, of Cobourg, and several others, but those who are among the most active Liberals in the county declare that the choice lies between Dr. Robertson of Colborne and Mayor Fraser of Trenton.

Dr. Robertson is a dentist, is president of the Liberal Association of Northumberland, has a strong following in the riding, and enjoys the confidence of the chieftains of Liberalism throughout Ontario and eastern Canada.

Mr. Fraser is the head of the Trenton Cooperage Company. He was elected to the Trenton Mayoralty by acclamation, and is reported to be one of the most aggressive "Grits" in the Ontario sector of the campaign. Liberals here believe that either Dr. Robertson or Mr. Fraser will make a foe worthy of contending with Mr Maybee for the Northumberland seat in the Commons, which the Conservative candidate has twice won.

New Merchant Busy.

Preparatory to taking possession of the furniture and undertaking business which he bought from A. G. Watson, three months ago, Dwight Bennett, of Brockville, has arrived in Campbellford, and is engaged in a preliminary inventory.

Sunday's crowd at Crowe River bridge, was the largest of the season at the Dalgleish resort. It is off the beaten track, but is gradually becoming known to people from far and near.

Mr. Dan L. Bailey, accompanied by his wife and their nephew, Clinton Crites, of Brockville, are the guests of Mr. and Mrs. G. F. Bailey.

Birth: To Mr. and Mrs. Claude Duncalfe, Campbellford, on Tuesday, August 3, 1926, a boy.

Council Meeting.

The council last night passed a bylaw imposing regulations on places of amusement and requiring a license to be bought from the town at a cost of $50 for a period of from six months to one year, and $30 for less ... applies to all places ... public dances are held, such as the new dance pavilion, and the theatre and high school where dances have been held in the past. Orderly conduct must be maintained at the expense of the owners, and dances must conclude at 11.30 p.m. Permission to exceed this hour may be obtained from the town treasurer.

New Plan of Town.

Deputy Reeve Palliser and Councillor Stone reported on the enquiry as to the need and cost of a new plan of the town, and Mr. Aylesworth of Madoc, will be commissioned under an agreement to prepare the plan at a cost not to exceed $2000. The agreement is to be drafted at once, and the plan is to fulfill the requirements of the Registry Act.

The council agreed to take half a page in the Trent Waterways Improvement Association at a cost of $60, Mayor Kingston and Town Clerk McGregor to prepare the advertisement.

The Charity Committee was recommended to assist a young married woman to return to England. She was recently deserted by her husband after they had been living here for some months, and had become destitute.

It was reported that A. L. Riendeau and Dr. Hay asked $10 a foot frontage for their property at the rear of Front street, which is desired to provide entrance to the back of the stores in that section. Mr. Riendeau owns two feet and Mr. Hay eight.

The council hesitated to spend the money but it was suggested the merchants interested in the scheme might be willing to meet the cost personally.

Militia Returns.

Major Bygott and his company of the 40th Regiment, returned from camp at Cobourg last evening.

CONVENTION TO-MORROW.

CAMPBELLFORD, Aug. 4. — The Liberals of Northumberland will hold a convention in the Town Hall, Warkworth, on Thursday, Aug. 5, at 1.30, for the purpose of selecting a candidate to contest the forthcoming election.

The Hon. J. C. Elliott and others will address the gathering.

Drink it in the morning! ENO's "Fruit Salt," sparkling, effervescent, refreshing, carries the poisons from the system, stimulates the liver, stomach and bowels to proper natural action—and gives a sense of inner cleanliness and well-being that leads to bounding health and mental clarity.

Do you take a 'dash' of ENO in the morning in a glass of water?

ENO'S
"FRUIT SALT"

Sales Representatives for North America: Harold F. Ritchie & Co., Limited, 10-18 McCaul Street, Toronto 66

EX-PRESIDENT UPHOLDS CALLES RELIGIOUS LAWS

Receives Support From the Leaders in Political and Military World.

OUTWARDLY CALM.

Peace Pact Between Episcopate and Government Remains Without Result.

MEXICO CITY, Aug. 4 (Canadian Press).—Peace feelers by intermediaries seeking a solution of the apparent impasse between the government and Mexican Episcopate, arising out of the government's strict enforcement of the religious regulations continued to put forth yesterday, but so far as could be learned, without result.

Meanwhile, the government has received assurances of support for its religious policy from two of the most important figures in the Mexican political and military world—former President Obregon and General Arnulfo Gomez, military chief of the state of Vera Cruz. General Obregon is still looked upon as the idol of the army, while General Gomez is a possible Presidential candidate.

As on the preceding days, the Mexican Catholics, despite their feelings, went about their usual tasks yesterday, and on the surface, there was nothing to indicate the seriousness of the religious controversy. Newspaper specials and government reports describe disturbances in some sections but from this information it appears that nothing serious has developed anywhere.

Queretaro reports that seventeen persons—it is not specified whether they were priests—have been arrested, charged with moving treasures and valuable objects from Catholic churches. The Mexico City authorities are investigating reports of municipal committees appointed to take over the churches that valuables are missing from many of the edifices including the Cathedral.

While the Cathedral continues closed pending a further check of the inventory of its treasures, the other churches in Mexico City were open again yesterday, although only a moderate number of worshippers were seen in them.

Thus far, there is little or no evidence of the boycott under the auspieces of the League for the defence of religious freedom in Mexico City, although some commercial houses and retailers express apprehension that it may develop. In contrast, news from other sections of the republic shows that the boycott is in full swing in numerous towns, the people refraining from all indispensable expenditures in the hope of creating an economic crisis, sufficiently serious to influence the government to modify its attitude.

Propaganda campaigns are being waged vigorously everywhere. There have been numerous joint debates with speakers representing both sides of the controversy, but thus far all have been peaceful.

The first debate in Mexico City was between the Secretary of Education, Dr. Jose Puig Cassurane, and Rene Capistran Garza, one of the directors of the League for the Defence of Religious Liberty, who is under bail awaiting formal trial on the charge of inciting the people to disturbance by means of the boycott.

This debate was conducted in a Mexico City Theatre, and was largely attended by an orderly crowd. Each side cheered as points were scored. The broad general arguments put forward by the Secretary of Education were that the government was merely enforcing the constitution which it must do or cease to be a self-respecting government; that the regulations do not interfere with the dogma, doctrine and fundamental spiritual qualities of religion, but merely prevented political activities under the guise of religion.

On the other hand, the League speaker declared that the Catholic Church was singled out for persecution and that it was impossible to reconcile Catholic fundamentals with the government's requirements.

SENATE ADOPTS FINANCIAL BILL

Poincare's Measures To Rehabilitate French Finances Passed Into Law.

BY LARGE MAJORITY.

PARIS, Aug. 4. — (Canadian Press.)—Premier Poincare's measures designed to rehabilitate French finances, were adopted by the Senate by a vote of 250 to 13. The same measures were adopted by the Chamber of Deputies on Saturday.

Yesterday's favorable action by the Senate thus means that Premier Poincare is swiftly and steadily converting his financial programme into acts of law. To-day the Finance committee of the Chamber will report on the sinking fud. On Saturday the transfer of the tobacco monopoly bill will be reported. The Chamber will vote on the bills on Saturday and the Senate on Tuesday the 10th.

The premier is also preparing a bill authorizing the Bank of France to purchase and sell foreign exchange and to hold the exclusive control of this activity.

In supporting his financial measures before the Senate yesterday Premier Poincare said:

"The franc has reached a point where it is much below its real value. The Bank of France bills are guaranteed in such a manner as to render unjustified even the absurd present rate of the franc in international exchange. Before stabilizing we must first bring the franc back somewhat nearer its real value.

"We can accept no amendment to these measures. We did not seek power through any personal ambition. There are many men around me who have political adversaries. None of them have abandoned their principles, but the country was in danger and we agreed to bury the political hatchet."

LAY 'EM FLAT.

A carpet or rug that does not lie perfectly flat on the floor gets much more wear than one that fits snugly.

Bread Soothes Elephants Running Wild From Circus

EDMONTON, Alberta, Aug. 4.—(Associated Press.)—Music hath charms to soothe the savage beast, but bread is better.

Fourteen circus elephants went on a rampage here and began tearing up the town when a dog barked at them. Everybody ran. The elephant keeper, chased into a cemetery, saved his life by dodging behind tombstones.

A clown rider of the circus rode around and bought up all the bread in town. Then, stepping out boldly with the enticing loaves, he coaxed and hobbled every pachyderm and took them all back to the tent.

FARMER'S 'BLIND PIG' COST $375

Month in Jail Included in O. T.A. Penalty at Hastings.

SOLD TO CONSTABLE.

(Examiner Correspondence)

HASTINGS, Aug. 4.—A young farmer of Percy township was fined $300 and $75 costs with a month in jail at Cobourg on a charge of selling liquor, which was heard by Magistrate Floyd on Saturday evening. In default of payment of the fine, an additional six months will be tacked on to the jail term.

Another charge against the prisoner of having liquor in a place other than his dwelling will be heard at Cobourg on Monday next.

Provincial Constable Fewtrell, of Cobourg testified that he had bought a bottle of liquor from the accused. Complaints had been received, he stated that the young farmer was not observing the O.T.A. The constable is understood to have posed as a camper up the river and called at the farm for a bottle of "hootch." Part of the supply is said to have been found in an apple tree. The case attracted general interest locally on Saturday evening

The funeral of Mrs. Bryan Lynch took place on Saturday morning to the church of Our Lady of Mount Carmel and thence to the parish cemetery. Mrs. Lynch died in her 84th year on Thursday last after an illness of two weeks. She was predeceased by her husband 25 years ago. She is survived by her stepson, John Lynch, and her sister, Mrs. Thos. McGuire.

The 'Bessie Butler' locked through here Tuesday evening, returning from Trenton and remained all night at the upper dock.

'TWAS PAINFUL.

SYMPATHIZER: And did her father come between you?

JILTED SUITOR: No, no! Behind me.—Answers.

Re-Roof with
BIRD'S Asphalt Twin Shingles

You can lay Bird's shingles right over your worn out wooden shingle roof. Think of the convenience, the economy — the elimination of litter and mess — the saving of time and money. Your house will be warmer in Winter, cooler in Summer—and your new roof will prove a constant guard against fire. Four permanent colors to choose from — red, green, blue-black or the new "Art-Blende" design.

Let us send you some important facts you ought to know about roofs. They are contained in an illustrated booklet—"A Roof the Owner is Proud of" — and in our "Art-Blende" folder which shows these shingles in full colors. Mailed FREE on request.

BIRD & SON LIMITED
Hamilton, Ont.

For Sale in Peterborough by Fred H. Rowan.

BIRD'S Mills at Hamilton, Ont. Pont Rouge, Que. ROOFS 671

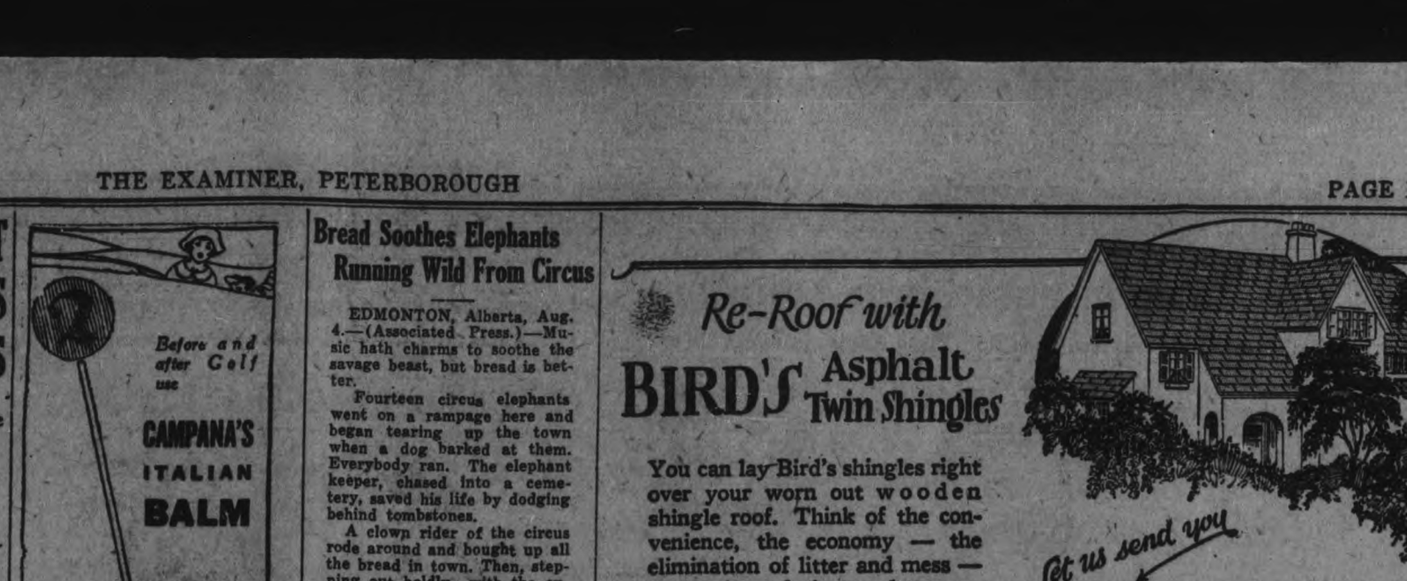

3 months' service ~no carbon trouble

NATIONAL TAXI, LIMITED
23 ADELAIDE ST. WEST

Toronto, Can., June 29th, 1926.

IMPERIAL OIL LIMITED,
Church Street,
Toronto, Ont.

Gentlemen:

For the past three months we have been using Marvelube Oil exclusively in our fleet of sixteen cars.

In justice to you we are only too pleased to inform you that, in the past we had trouble with oily spark plugs in several of our cars, but since using "Marvelube" this trouble has been eliminated entirely.

Every one of our cars average 1,000 miles per week, and to keep them free from carbon it used to be necessary to have them in the repair shop at least once a month.

It has not been necessary for us to send a car to the repair shop on account of carbon since we started to use this new oil.

We wish to offer you our congratulations.

Yours very truly,

NATIONAL TAXI, LIMITED,

S. T. Murray

SAM/GS. Vice-President and General Manager.

IMPERIAL
Marvelube
MOTOR OIL
Successfully combats Carbon

A picture of part of the fleet of the National Taxi, Limited, Toronto.

Marvelube Sets Remarkable Record

Fourteen weeks of hard service—with an average of 1,000 miles of driving each week—is enough to test the lubricating qualities of any motor oil.

If such a test were carried out in a single pleasure car with such a remarkable record of satisfaction, it would be convincing proof of the quality of the oil used.

In the case of the National Taxi, Limited, Marvelube Motor Oil produced the amazing lubricating results described—not in one car but in sixteen hard-driven taxi cabs!

In these sixteen cars—12 Overlands and 4 Nash models—the mechanical and operating conditions must necessarily have varied considerably, yet the results were the same in all cases.

Marvelube lived up to every claim made for it, eliminating carbon troubles and promoting the superior operating results which are possible only with this wonderful oil.

Always Use the Right Grade

Marvelube Motor Oil is made in six grades—Light Medium, Medium, Heavy, Special Heavy, Extra Heavy and "F" for Fords.

To secure maximum lubricating results from your car it is essential that you use the grade recommended for your make and model of car.

See the Marvelube Chart of Recommendations for the correct grade for your car and always insist upon that grade whenever and wherever you fill.

Extra Value in Pure Linen Towelling

See This on Our Counter—You Will Then Appreciate the Value

Pure Linen Towelling, 16 inches wide, natural brown linen colour, with white border. A splendid drying quality. We shared in a big purchase, and made a saving. We pass it on to you. Regularly sold at 20c. During THREE BIG DAYS, yard, **12½c**

GOOD THINGS FOR YOU!

5-Piece Breakfast Set of Pure Linen

Quality is in This Offering, Although the Price is so Low

GOOD THINGS FOR YOU!

Five-piece set, comprising 36 x 36-inch Cloth, with four 14 x 14-inch Napkins. Half-bleached linen, with large over-check pattern of two-tone gold. Napkins to match Cloth. Remember, it's "Pure Irish Linen." We took advantage of an unusual buying opportunity. Worth in the regular way $2.50. During THREE BIG DAYS, per 5-piece set..... **$1.39**

Mother Says: "These THREE BIG DAYS mean a lot to the head of every household."

AND

IT'S NO EXAGGERATION

3 BIG DAYS

AUG. 5 THU.
AUG. 6 FRI.
AUG. 7 SAT.

SALE ENDS SATURDAY

Men's Fine Braces Priced Extremely Low

Good Appearance and Finished Right in Every Way

GOOD THINGS FOR YOU!

Men's Crossback Braces, made from well covered, good quality 1¼-inch elastic webbing, in light striped patterns, white kid ends and cast off. A regular 50c number. But here's an opportunity to save. During THREE BIG DAYS..... **33c**

Misses' Dimity Princess Slips--Wanted Colors

"Shadow Proof," and at a Remarkably Low Price

Made from good quality naincheck in all the wanted new colors. "Shadow-proof," hemstitched on top, with ribbon run through. Shoulder straps of self material. Comes in sizes 12, 14 and 16. A regular 90c number. You can make a worth-while saving. During THREE BIG DAYS, each..... **63c**

GOOD THINGS FOR YOU!

THE BIG SALE EVENT FOR AUGUST BE SURE TO COME

NO doubt about it, we have a regular "feast" of bargains for you at this Store during THREE BIG DAYS. Read about some of the specials here.

Bungalow Style House Aprons

HIGH IN QUALITY—LOW IN PRICE

Made of good quality gingham, in raised checks and fancy patterns, in all the good colors. In all sizes 36 to 44. This number was made to sell regularly at $1.00. Stock up at this opportunity. During THREE BIG DAYS, each..... **69c**

GOOD THINGS FOR YOU!

Kiddies' Fancy 'Quik-Maid' Dress Lengths

FIVE MINUTES' SEWING AND YOU HAVE A GOOD DRESS FOR ONLY 29c

Printed Fancy Dress Design, all marked ready to sew. Can be made up in five minutes, to fit a child from two to five years. In shades of helio, peach, blue, pink and sand, with different coloured printings. An entirely new idea. Don't miss seeing it. This Dress would cost you 80c if made up. During the THREE BIG DAYS at, each..... **29c**

GOOD THINGS FOR YOU!

A Good Chance to Buy Babies' Rubber Pants At a Very Low Price

DON'T OVERLOOK THIS BARGAIN—GET SEVERAL PAIRS —IT WILL PAY YOU

Natural rubber colour, acid-proof Rubber Pants for babies. These come in good weight and they have good quality easy-stretch elastic at legs and waist, with dainty frilled finish. Side seams are heavily taped. Made in good roomy size. Usually sold at 30c. During THREE BIG DAYS, each..... **19c**

GOOD THINGS FOR YOU!

A SOURCE OF WONDER—HOW CAN WE DO IT?

OUR customers often express surprise at our ability to name such low prices on goods of desirable quality. It's a hobby with this Store—ONE PRICE; THE LOWEST POSSIBLE.

Women's Crepe Night-gowns

COST YOU LESS HERE THAN THE PRICE YOU WOULD PAY FOR THE MATERIAL ALONE

Made from good quality fancy bird printed crepes and plain coloured crepes. Two different styles, with picot stitching on neck and arms. In women's sizes, 54 and 58 inches long. Just our share of a manufacturer's clearing lot. Regularly sold at $1.35 to $1.50. During THREE BIG DAYS, each..... **97c**

GOOD THINGS FOR YOU!

Don't miss the Bargains for the August Three Big Days

Thursday A.M., Friday and Saturday

Men's Pure Thread Silk Socks

THE RIGHT QUALITY FOR NOW AT ABOUT HALF-PRICE

Men's Pure 12-Strand Thread Silk Socks, heavily spliced lisle soles, toes and heels. Lisle ribbed top. In colours of black, grey, navy, sand and tan, in all sizes. Perfect goods. Big value at 75c. During THREE BIG DAYS, per pair..... **47c**

GOOD THINGS FOR YOU!

White Hemmed Sheets

GOOD THINGS FOR YOU!

A REAL "STOCKING-UP" OPPORTUNITY—TAKE NOTE OF THE PRICE

A regular 8/4 Double-Bed Size Sheet. A good firm quality sheeting cotton, well made. Will keep their shape after washing. They are torn, instead of cut. Usually sold for $1.50. It gives us a good deal of pleasure to be able to offer you these at such a low price. While they last during THREE BIG DAYS, each..... **98c**

Ribbed Black Cotton Hose

BUY ENOUGH AT THIS BIG SAVING FOR PRESENT AND FUTURE USE

2/1 Ribbed Black Cotton Hose, ribbed right to the toe. Just right for August and early fall. Fast black and perfect goods. Get them while they last. In sizes 6 to 10½. At an unheard-of price. During THREE BIG DAYS, pair, **19c**

Women's Fancy Hemstitched Handkerchiefs

WE BOUGHT THESE AT HALF-PRICE—YOU CAN MAKE THE SAME SAVING

Made of an extra fine quality lawn, with narrow hemstitched edges. Daintily embroidered corners in colors and white combinations. A regular 10c Handkerchief. During THREE BIG DAYS.. **5c**

IT WILL PAY YOU TO COME FOR THESE EARLY

THEY WILL NOT LAST LONG AT OUR 5c PRICE

Assorted Safety Pins

GOOD THINGS FOR YOU!

ALWAYS NEEDED—LAY IN A SUPPLY AT THIS "THREE BIG DAYS" PRICE

Security Safety Pins, heavy electro-plated, on good strong wire. Assorted small, medium and large sizes on each card of twelve Pins. Usually sold at 5c per card. During THREE BIG DAYS at..... 3 cards **5c**

Big Soap Value

YOU GET TWICE AS MUCH AS YOU PAY FOR WHEN YOU BUY THIS SOAP

Beauty Bath, four ounces of high-quality Soap. Mothers now look for this. Have you tried it? A regular 10c cake. During THREE BIG DAYS, each..... **5c**

NOT MORE THAN FIVE CAKES TO A CUSTOMER

GOOD THINGS FOR YOU!

All Special Values **THE HALL STORE** *Get Your Share*

SHOWER FOR BRIDE AT CAMPBELLFORD

Miss Bessie Locke Receives Gifts From Many of Her Friends.

CAMPBELLFORD, Aug. 4.—Miss Verna Hay gave a shower for Miss Bessie Locke on Friday evening at her home on Rear street. The rooms were prettily decorated and a table was heaped with gifts for the bride, who has been a faithful member of St. Andrew's Mission Circle and a chum of all the guests present. The hostess served a dainty lunch, which was much appreciated.

Church Services.

Rev. G. A. Brown, of Kingston, President of the Bay of Quinte Conference, had charge of both services in St. John's United Church on Sunday and delivered two wonderfully impressive sermons. Mr. Brown's many Campbellford friends were pleased to have him here again and enjoyed his sermons. Mr. Brown spoke at a meeting of the W.M.S. on Tuesday afternoon. The music for the day was well rendered and Mrs. M. McCarty, of Toronto, sang. Mr. Brown paid a glowing tribute to the war memorial as a fitting record of sacrifice, and made the wish that all could say as a dying soldier, "Life is not to be measured by length of days; I have no fears, I have no regrets."

Rev. James Grier, B.A., returned from his holidays during the past week and preached two excellent sermons on Sunday in St. Andrew's Church.

Rev. G. C. Clarke, rector of Christ Church, preached at both services on Sunday. At the morning service a fitting memorial service was held in memory of the young lads who lost their lives in the Balsam Lake tragedy. Silence was observed and the "Dead March" was played by the organist.

Church Picnic.

The Christ Church congregational and Sunday School picnic was held at Crow River Bridge on Friday afternoon. There was a nice crowd present and the weather was ideal for picnic-goers. The usual races, games and ball games created a lot of fun for all, and supper time was one of the main attractions of the day.

L.T.B. Excursion.

The True Blue Lodge held its annual excursion to Frankford on Monday, the boat leaving at 8.30 a.m., and returning at 8 o'clock at night. The day was cloudy, but that did not prevent a large crowd enjoying the trip.

On Sunday afternoon, as is always their custom each year, the members of the lodge marched to the cemetery and decorated the graves of members of the lodge with sprays of flowers.

CAMPBELLFORD NEWS.

CAMPBELLFORD, Aug. 4.—Mr. and Mrs. D. A. McCook and son, Eric, motored from Agincourt and spent the holidays with their parents.

Miss Mary Frederick, of Toronto, is visiting her parents, Mr. and Mrs. Herb. Frederick.

Mr. and Mrs. Carruthers and children, of Kingston, spent a few days with Mrs. Carruthers' mother, Mrs. H. Free.

Mrs. M. McCarty and daughter, of Toronto, are spending a holiday with Mrs. McCarty's sister, Mrs. H. O. Richardson, and her mother, Mrs. A. W. Free.

Miss Carl Shaw and her father, Mr. Harper Shaw, of Toronto, are spending a few days in town with friends.

Mrs. Alex. Oddie and daughter, of St. Catherines, are visiting friends in town and country.

Miss Jessie Haig, R.N., of Cleveland, Ohio, is visiting at her home in Seymour East.

Mrs. Plewes and children, of Toronto, are visiting her parents, Mr. and Mrs. M. A. Reynolds.

Mr. Searl Chessell spent a few days at the home of Mr. and Mrs. S. Johnston.

Mr. and Mrs. James McLean, of Trenton, visited the latter's sister, Mrs. I. English, on Sunday.

Miss Sarah Free, who has been in Trenton for the past two weeks, returned to town Saturday evening.

Miss May Grant, of Warkworth, spent the week-end with her cousin, Miss Winifred Gillespie.

Mr. and Mrs. Day and family, of Detroit, are visiting Mrs. Day's parents, Mr. and Mrs. S. J. Abernethy.

Dr. Geo. Ferris, of Cobourg, was the guest of Mr. and Mrs. J. A. Stewart over the week-end.

Mr. Ian Grills is visiting his mother, Mrs. N. Grills, Centre street.

Mr. and Mrs. C. Osborne, of Warkworth, were guests of Mr. and Mrs. N. Stone on Sunday.

Mr. and Mrs. C. Wenman, of Lindsay, spent the week-end at the home of Mr. Thomas Pope.

Mr. Freeman Bailey and Gerald Bailey, of Peterboro, spent the week-end at their home on Centre street.

Mrs. Collard, Sr., Miss Beatrice Collard, Miss Mollie Hanlon and Mr. Sam Collard, of Galt, motored down Saturday and spent a few days with Mr. and Mrs. William Collard. Master Charlie Collard returned with them and will visit friends for a month.

Mr. and Mrs. Robert Jones and sons, of Toronto, spent the week-end with the former's parents, Mr. and Mrs. James Jones.

Miss Hazel Atkinson left last week to go camping with friends near Kingston for a couple of weeks and will later visit friends in Syracuse and Rome, N. Y.

The Misses McColl, of Wooler, spent a few days with their aunt, Mrs. Runciman, of Meyersburg, and friends in Campbellford.

Mr. Bernard Kerr, of Young's Point, spent the week-end with his parents, Mr. and Mrs. Duncan Kerr.

Mr. Jarvis Boyle left on Tuesday to spend a few holidays with friends in Windsor.

Mr. Richard Boyle spent the week end at his home in Peterboro.

WEDDING BELLS.

MAITLAND—LOCKE.

CAMPBELLFORD, Aug. 4.—A quiet wedding took place on Saturday morning, July 31st, at ten o'clock when Bessie, second daughter of Mr. and Mrs. Thomas Locke, English line, became the wife of Mr. Hugh Maitland, of Smithfield. Rev. C. D. Daniel performed the ceremony at the parsonage on Rear street.

The bride was attired in a pretty dress of rose Canton crepe and her sister, Miss Ada Locke, of Toronto, was bridesmaid. Mr. Henry Locke supported the groom.

After a wedding dinner at the home of the bride, the young couple left by motor for Belleville where they will take a boat trip to Rochester and points East.

The bride travelled in a tweed costume and sports felt hat. On their return they will reside on the groom's farm at Smithfield.

The bride has many friends in Campbellford where she has always resided and was on the staff of the Public School.

GRANDY—CONNELL.

A quiet wedding was solemnized at 3 o'clock on Wednesday afternoon, July 28, at First United Church parsonage, Lindsay, when Marjorie Esther, only daughter of Mr. and Mrs. William Connell was united in marriage to Orril W. Grandy, younger son of Mr. and Mrs. W. H. Grandy, by the Rev. T. E. Holling.

The bride was prettily attired in an ensemble costume of navy crepe romaine, with hat to match and a cinnamon fox fur, the gift of the groom. She wore a corsage bouquet of Ophelia roses.

Following the ceremony, the happy couple left for Toronto, Buffalo and Niagara Falls. On their return they will reside in Manvers.

Dwarfs are very numerous in certain parts of Hungary and are in great demand in mid-Europe for the stage.

BETHANY NEWS

BETHANY, Aug. 4.—Quite a number from the village attended the Conservative Convention in Orono on Wednesday afternoon.

Mr. and Mrs. Howard Fallis of Peterboro were calling on acquaintances in the village on Thursday.

Mr. Beggs of Pontypool was a visitor to the village on Wednesday.

Rev. Mr. Totten of Cavan was a caller at the Parsonage on Wednesday afternoon.

Mr. and Mrs. William Whitesides and children visited Omemee friends on Sunday.

Mrs. George Foster visited Cavan friends this week.

Miss Evelyn Card of Maynooth is the guest of her brother and sister, Mr. and Mrs. Wellington Card.

The eBthany senior baseball team journeyed to Mount Pleasant Friday evening to meet the Mount Pleasant team in a play-off game.

Mr. and Mrs. Bert Monk motored to Toronto on Monday and visited friends.

Mr. F. C. Dawe and son, Everett, were visitors to Peterborough on Friday evening.

Misses Winnie and Leone Dawe are visiting Roseneath friends.

Store Open 9 to 12 a.m.

Merry Half-Holiday Sale

Store Open 9 to 12 a. m.

We Would Particularly Mention

Children's 45c and 50c Mercerized Lisle Socks 29c
Children's Knee Length Roll Top Socks 29c
Ladies' Summer Knit Combinations 39c
Ladies' Vests, sizes 40, 42 and 44, perfects 19c
Real Heavy Quality Factory Cotton, 40 inches wide 19c
Ladies' Coloured Crepe Night Gowns 89c
Ladies' Oversize Bloomers, sizes 46 to 50 ..... 49c
Splendid Quality English Dress Gingham, 38 inches wide 25c

August Clean-Up Selling Specials For Thursday Morning Selling

The Cressman Stores close at 12 o'clock noon on Thursday. The Bargain Annex will be open Thursday morning with a Repeat Sale of today's big value bargain selling leaders. Read again the August Clean-Up Bargain Annex advertisement in last night's Examiner. Store open three hours only, 9 a.m. to 12 noon.

SELLING THREE HOURS ONLY IN THE BARGAIN ANNEX

Five String Corn Brooms

Special selling for Thursday morning, in the Bargain Annex, of our special 5-String Corn Brooms with painted red handles. A well made, strong Broom that will give splendid service.

No phone orders. Delivery with other goods.

39c Each

FOURTH FLOOR ONLY

SPECIAL IN SUMMER DRESSES

Buy Wash Dresses Thursday Morning

140 Summer Dresses go on Sale at 9 o'clock, Thursday morning, at a fraction of their former values.

Rack No. 1—Choice for .. $3.25
Rack No. 2—Choice for .. $5.00
Rack No. 3—Choice for .. $7.50

SECOND FLOOR

Ladies' Bathing Suit Extra $2.75

A fine range of Ladies' All-Wool Bathing Suits have just arrived. A good assortment of fancy colors. Trimmed with novelty stripes. Sizes 34 to 40.

THURSDAY MORNING—SECOND FLOOR

CURTAIN MUSLINS

36 AND 50 INCHES WIDE

39c Yard

A new range of these pretty Muslins in spot and checked designs. A special saving in a cloth used so much for kitchen and upstair windows.

SALE PRICE WITH FREE SERVICE—THIRD FLOOR

SPECIAL SELLING OF LADIES'

SILK LINGERIE

THREE HOURS ONLY

LADIES' SILK KNIT BLOOMERS 95c
LADIES' SILK KNIT VESTS 69c

New shipments of these have just arrived, offering a splendid selection of the loveliest of lingerie colors in both Vests and Bloomers. You will note the exceptional value and unusually low prices. Sizes 36, 38 and 40.

STREET LEVEL, ARCADE ENTRANCE

MATTRESS SPECIAL $6.90

Pure Felt Mattress with roll edge, covered with heavy quality fancy patterned 'art ticking, in all sizes. A special offering for Thursday, three hours only.

THIRD FLOOR

Beautiful Rugs 20% off

During our "Free Service" Sale we have decided to clear our well assorted stock of large Rugs. Is there a room in your home in which you require a new Rug? No better time to buy than during these days of unusually low prices. Sarouks, Wiltons, Axminsters, Brussels and Tapestries. In sizes 9' by 9', 9' by 10' 6" and 9' by 12'.

20% OFF REGULAR PRICES, WITH FREE SERVICE

"FREE SERVICE" SALE — The CRESSMAN Company Limited — AUGUST FURNITURE SALE

JURY ADDS RECOMMENDATION

(Continued from Page 1)

Where was he seated?

I don't remember but I think he was in the bow seat.

You are not sure?

No.

A near as you can remember how many paddled?

A minimum of nine.

What were their positions?

I have a mental picture of them kneeling but cannot say where each man was.

On your way across how much open water did you have to pass?

About one mile.

How many started out for Coboconk that evening.

I think it was a party of eight, eventually.

Who was in command?

Edward Lant.

When you say eventually do you mean there was a discussion?

I don't think there was a discussion but Ed. Lant returned and requested four or five to leave the canoe as their actions did not satisfy him.

How far did they get from shore before that happened?

About half a mile I think.

What do you know regarding the organization of the party that set out on the Tuesday night?

Trip Was Necessary.

The first definite news was before supper, about 6 o'clock I think. Mr. Butcher stated that the supplies had not arrived. The matter was discussed at some length as it interfered with the camp sports. It was necessary that the trio should be made. About 14 or 15 of the boys volunteerd to go. I was busy at the moment in the headquarters tent and proceeded down to the boat at the last moment and took my place.

What supplies were you going after?

I was not sure but Mr. Butcher showed me a list that afternoon pointing out that a local grocer had refused to fill it. Though the order amounted to $75 it was refused without reasons.

I have heard you were going after smaller canoes?

There's something in that but we should not have gone then but for the necessity of getting the foodstuffs.

What was the basis of selection of the crew?

Mr. Butcher gave some consideration to having capable canocists.

Of the 15 who did go how many had previous war canoe experience?

I can't say if any of those boys who went had previous war canoe experience.

Have you had any previous experience?

Yes. In a 20-foot canoe during the two previous years and also in ordinary canoes.

How many thwarts where there in the canoe?

Six, I think, with two or three single thwarts.

Had Mr. Butcher any previous experience?

I have seen him only in 20-foot canoes.

What was the average age of the boys?

From 14 to 21, myself 30, and Mr. Butcher perhaps 33.

Could all the boys swim?

They could all swim more or less.

Who took the bow seat?

Shea-Butcher.

How were they seated?

I think they were kneeling.

You had the rear seat?

Yes.

If there were six thwarts you could only account for 12.

I'm quite sure every man had a seat and a paddle.

Were all paddling?

I'm quite sure they were all paddling.

That would mean seven on one side and eight on the other?

That is right.

Did you experience any difficulty in the uneven number of paddlers?

No.

Would it affect the stability of the canoe?

Weight Was Checked.

I suppose it would but the question of weight was checked before leaving the wharf.

It would appear as if one man was paddling without a thwart.

If I knew definitely the number of thwarts I could say better.

Were you sitting on the rear thwart or on the rear deck of the canoe?

I was in front of the rear thwart.

Was there any pads in the canoe for your knees?

None.

From experience in canoeing isn't something needed for your knees.

A pad.

How long had you been out when the accident happened?

What distance?

About a mile.

Asked to tell the story of the trip Mr. Lambden continued his story: "We set out on the lee shore" he said, "Long Point, where the camp is, is a neck of land that protected our camp from the winds," he explained. There was no wind, the water was not placid but we would call it calm. "We went about a mile and in the narrows between Long Point and Grand Island. When we got into the channel which is about three quarters of a mile across, we passed from the lee shore. The canoe was struck by a sudden squall, which brought waves on the right side of the canoe. It came from Rosedale way.

Mr. Anderson: You said a squall hit your boat.

Witness: Yes sir.

Did the wind give you no warning?

No. It gave no warning. The boat tipped to the left, took water and went over.

As you journeyed out was there any increase in the wind?

The first time I was aware of the wave was when the boat upset.

Would it be fair to say you were concerned about your course?

Yes.

Did any of the boys miss a stroke?

There was no definite mention but probably some boy missed a stroke but nothing happened. I'm quite convinced that the direct cause of the accident was the squall.

When the canoe tipped what happened?

The boys who could grabbed the boat—it was bottom up.

It had seven boys on the one side and eight on the other.

Having upset were there any commands given?

Consulted With Butcher.

Mr. Butcher's first directions were to grasp the boat with one hand—keep the other hand free and to keep the boat pointing in the direction of Long Point. I went down to where Butcher was to consult with him. We then continued with one hand on the gunwale and one hand swimming for 15 or 20 minutes.

Was there any command to shake off clothing?

Yes. Mr. Butcher said: "All boys must remove their clothing at once In compliance with that request you did?

Yes.

You attempted to force the canoe towards Long Point?

Yes.

At what angle?

About 75 degrees into the wind.

Did you realize the gravity of the situation?

I did. Mr. Butcher did but some of the boys may have not have realized it.

To what extent did you yell and call for help?

Under Mr. Butcher's orders we got together with considerable volume resulting. Were any of the boys suffering from a disability that kept them from swimming?

Shea-Butcher was quite incapacitated as he had a bad knee.

You changed your tactics after a while?

Yes. The boys became aware that the situation was more critical than they thought at first. I saw we could not make the shore against the wind.

What made you change your tactics?

Mardall Went First.

The water was sapping our strength and also the tragedy had begun. The first boy, Oliver Mardall, was getting into difficulties and about 15 or 20 minutes later he dropped off. He dropped off a second time and I pushed him up. A few minutes after I was talking to Butcher and Mardall went the third time.

He went quickly and the effect was depressing. The next one to go, he continued, was Shea-Butcher. I had considerable conversation with Mr. Butcher. He was distressed and told me that he himself was quite useless. He did not fall off—he did not skin—he just left the canoe to give a place to the others.

You then assumed command?

Yes. Up to that time the boys did not need much help. I kept going around the boat. Commands were very necessary as the boys were anxious to experiment with the canoe. They tried it with the gunwale up but it floated 12 or 13 inches under the water. They then tried it bottom up. I was anxious to see them try but they got to turning one time and it kept turning over and over and until they could not stop it.

The wind was driving you from Grand Island?

Yes.

When did it change?

I can't say. It was during the night.

George Waller and I linked arms and within a very short time we struck the shore.

Was there anything like life preservers in the boat?

None whatever.

Was there ample space for them?

Yes.

Life Preservers of Value.

Would they have been of vital service?

Absolutely.

Have you been schooled how to conduct yourself in water?

I have had no training whatever on group action. I have been three years at small camps, and three years in large camps.

Out of the 15 who started, 11 dropped off?

Yes sir.

You found one paddle which enabled you to strike the island?

Yes sir.

Having been through that experience and having in mind that other camps will be held have you any suggestions to offer on the subject?

Boys should first be tested in ordinary canoes. A good provision would be to practice the best methods of holding on to canoes. He had since come to the conclusion that grasping elbows was a good way.

Is there any reason why, when undertaking a cruise, life preservers should not be considered?

It would be of great assistance.

Do you know any camps who use them?

I do not.

Fred Jopling.

Fred Jopling of Peterboroug said that he first knew the canoe about ten years ago. At that time he was captain of the war canoe team at Chemong Park and had participated in a regatta with the boat.

"Give us the benefit of your experience," said Mr. Anderson.

"The canoe was not a safe boat for a cruise like that" said Mr. Jopling.

"My crew upset at Chemong and they were all experienced paddlers. The canoe was deep, the seats one inch from the gunwale, the floor was raised about six inches, making it top heavy. In order to accommodate fifteen men one had to sit on the stern.

C. H. Rogers.

C. H. Rogers, vice president of the Peterborough Canoe Company, stated that his company had manufactured the boat in July, 1914.

For what purpose?

For racing. There were several war canoes racing at regattas then.

It was not exactly a racing canoe, continued Mr. Rogers, it was between the racing model and the club canoe—it was a little faster boat than the club model. It was built to order.

What have you to say regarding an inexperienced crew using that boat?

I don't think that canoe was being used for the purpose for which it was intended. The proper way to handle the boat was to kneel on the bottom with the body braced against the gunwale. The number of thwarts had nothing to do with the number of the crew.

Having in mind the accident at Balsam Lake what suggestions would you make?

I don't think keeping boys out of the water will do any good. He would not recommend the canoe for cruising purposes. The word canoe was a broad term, he said. The Hudson Bay Company use canoes that will carry five tons of freight and will stand rougher water than a launch of the same size. In conclusion Mr. Rogers said that a canoe was just as safe as the operator.

J. E. Patte.

Mr. Patte stated that the boys came on Friday, the 16th, to paint the boat. There were five of them and two more joined them on the Saturday. The canoe was kept at his summer residence at Chemong. How long was it since it had been used, asked Mr. Anderson.

It had not been used for eigth years. The canoe was used considerable when it was down at the yachtclub. I removed it to my garage as I thought it was being destroyed.

Did you ever paddle it?

One or twice but I'm no expert. I was convinced that the canoe was absolutely safe or those boys would not have had it.

When they felt my place the boat was properly balanced—they left in perfect shape.

What would you say about its use for cruising purposes?

I thought it safe.

Was it in first class condition?

Only for an accident my own boy would have been on that cruise.

Arthur Scott

Mr. Scott, Commodore of the Parkdale Canoe Club, stated that he had had several years' knowledge of war canoes. The boys should be taught to swim and to respect water and how to handle thmselves in cases of emergency, he said. The boat should be quite safe, providing it was not overloaded, and that there were a few experienced men in it. The club canoe, apart from racing, would answer all the purposes at a camp. Any vehicle, he said, was just as safe as the man who operated it and he was of the opinion that a cruising canoe would stand almost any kind of weather.

Regarding life-saving devices, Mr. Scott said that there should be compudsory training of the men in charge—they should be water men as well as leaders. If a crew while in a war canoe keep their hips against the side of the boat it is practically safe, he declared. As far as life preservers went, he did not think them essential. No objection could be taken to life preservers in the form of a cushion as they could also be used for a pad for the knee to lean on. Before a boy would be let in the canoe, he continued, the instructors should assure themselves that he could swim.

In view of the age of the boys, do you think it was advisable to go out on Balsam Lake at that time of the night? asked Mr. Anderson.

In think it was inadvisable at that time of the day.

Do you think it was fair to let them out on water of this kind?

I don't think so.

Harry McKee

Mr. McKee, Vice Commodore of the Parkdale Canoe Club, stated that he had heard the evidence of Commodore Scott. He had coached crews, he said. It was his duty to see that the men were properly trained. He examined the crews for flaws and explained their errors to them. "After several weeks of training, if they are fit for a racing boat we insist that they swim," he declared.

With regard to summer camps, what have you to say regarding war canoes? asked Mr. Anderson.

It depends upon two or three things; the first of which was as to whether the canoe was suitable—a racing canoe has no place at any camp, he said. The club cruiser was the ideal boat in his opinion. He would strongly urge that the boys be taught to swim and that the men in charge get in touch with the canoe clubs and get the benefit of their experience on how to weight craft and to place men.

In conclusion, Mr. McKee stated that he would like it to be understood that he was in no way criticizing the event that had happened.

Clayton Telford

Mr. Telford said that he had paddled in the boat when Mr. Jopling was captain of the crew. At Chemong a launch crossed in front of the canoe and she took in water, he said. After the race the boat tipped as they neared the shore. In his opinion the boat was not as good as the Y.M.C.A. boat or St. Paul's, as it did not seem as steady. What was your opinion of the boat? asked Mr. Anderson.

I vowed I would never paddle in it again, replied the witness.

James Grant

Mr. Grant said that he was at the regatta the year the boat swamped, but he had never been in it. In his opinion it was a ticklish craft and the sort he would want to keep out of, he said. On Saturday morning the boys passed his launch and he spoke to them, warning them, although they seemed to be alright.

Earl Chapman

Mr. Chapman, physical director of the Kagawong Camp, stated that he had been at Balsam Lake for 17 years.

What do you know about the waters of Balsam Lake as being a safe place for a boys' camp?

I first came to Balsam Lake on the recomemndation as being a lake adequately suitable for boys' camps, he said. It was well broken up by Grand Island. Nine or ten of the boys passed his camp on the Monday.

What was your opinion of the boat?

A racing boat should never have been used for that purpose. You must have a canoe that is capable of standing up to the worst that can happen.

Did you speak to the boys as they passed?

We hailed them in friendly terms and invited them in, but not to warn them.

"Had I seen that boat before the accident I would have, in the strongest possible terms, condemned its use for that purpose," declared Mr. Chapman. The boat was not suitable for the purpose as it was a cardinal principal of the water that a boat should be able to support its load though upset. He had refused donations of war canoes on various occasions, as in his opinion they had no place in the training of young boys. He would make it a criminal offence to take out or sell a boat not built for the purpose for which it was used.

Edward Lant

Mr. Lant said that he was one of the crew that brought the canoe from Chemong. Shea-Butcher was in charge—he was in the bow while he (Lant) was in the stern. They were experienced paddlers. He was with the crew that went to Kirkfield and Coboconk on Monday, but he was not in the crew that started out Tuesday night. He was asked to go but said he was too tired. All except two of the crew who brought the boat from Chemong stayed ashore, he said.

Some of them had never been in the canoe before? asked Mr. Anderson.

No.

What was the basis of selection?

I heard Mr. Butcher call out: "Any volunteers for Coboconk."

They put the experts at the back.

Did you turn some of the crew out the night before?

I did, and two of them did not offer to go out on Tuesday night, because I had spoken to them the night before. They were all fairly good swimmers.

Was there any feeling that the journey was unsafe?

No, sir. Later they saw that the boat was not hitting for the right place.

George Waller

Mr. Waller, one of the survivors, said that he asked if he could go on the trip and that he was told "to come along." Nine out of the fifteen, he said, were inexperienced paddlers, himself included. His position in the boat was in front of the third thwart on the left side.

What position were you in?

We were all kneeling.

Had you any trouble?

None. The position gradually began to tell on them.

Had you a pad?

Yes. I used my sweater.

There was a tendency not to keep stroke, continued Mr. Waller, but Shea-Butcher cautioned them and from that time everything was o.k. At the time the canoe tipped he had his paddle still in the water taking a stroke when the canoe came over and the fellow on the other side came on top of him. A big wave hit the boat. They had been about 10 minutes in fairly rough water.

Did anyone suggest turning back?

No.

William Wiginton

Mr. Wigington, another survivor, who lost a brother in the disaster, said that he had had experience in an ordinary canoe but not in a war canoe. He had heard Waller's evidence and agreed with it.

L. O'Hara

Mr. O'Hara, the fourth survivor, stated that in his opinion the wind and waves caused the accident. He had heard the evidence of the previous witnesses and agreed with what they said.

S. J. Manley

Mr. Manley, secretary treasurer of the camp, stated that he was one of the crew that brought the boat from Chemong.

How was the crew selected?

It was a volunteer crew with no consideration as to qualifications. The general feeling toward the craft was that it was safe.

Arthur Bacon

Mr. Bacon of Peterborough said that he was one of the campers. He had been one of the crew that brought the boat from Chemong but had stayed on shore the night they left for Coboconk.

He volunteerd the statement that Shea-Butcher arrived in the camp from Kirkfield, he said, "How did you like the way those boys paddled?" "I had been watching them through field glasses," continued Mr. Bacon, "and I told Mr. Butcher they looked like professionals. In conclusion, Mr. Bacon declared, "If Shea Butcher had had any apprehensions of danger he would not have started out."

This concluded the evidence.

In certain parts of Wales mountains are "moving" as a result of mining operations beneath them.

Blue-jay will enable you to wear the loveliest, most extreme shoe styles without fear of corns

"A dangerous practice—home corn-paring," warns the chiropodist

"Lots of men think because they can use a razor on their face, they are qualified to pare their own corns," is the observation of Dr. Philip G. Ziegler, a well-known chiropodist of New York City.

"Did they realize how dangerous a practice corn-paring at home really is, they would never attempt it, but instead go to the chiropodist for treatment."

Should you want to end a corn safely at home — just apply a Blue-jay corn plaster. For 26 years, Blue-jay has been recognized as the safe and scientific way of removing corns at home.

A soft, cool pad fits over the corn, relieving the pressure and pain at once. In 48 hours, the corn vanishes—unless unusually stubborn. Then another Blue-jay plaster is all that's required to rout the old offender. At all drug stores.

Blue-jay

THE SAFE AND GENTLE WAY TO END A CORN

Bz-z-z-z!

These are the days when Mosquitoes and Black Flies are on your trail in spite of protective screens and netting — and when they bite..... then is the time to use

Absorbine Jr.

which stops the itching and reduces the swelling, cooling and soothing. It has a pleasant odor, is not greasy and will not stain your clothing. Be sure to take a bottle when you go camping or to the summer cottage.

Absorbine Jr. is also just the thing to use in case of accidents—cuts, bruises, burns and sprains. It is a liniment, germicide and antiseptic, easing pain, killing germs and preventing infection.

$1.25 a bottle at most druggists or sent postpaid by

W. F. Young Inc. 125
Lyman Building - - Montreal

La Preferencia CIGAR

2 for 25¢ Ask for the Bull Dog size

Don't go without it

August time—and the voice of the holiday-maker is heard in the land.

Here's a little secret for you, a secret of holiday health. Pack a tin of Andrews in your bag. You need it as much as your bathing suit or golf clubs.

An occasional sparkling draught counteracts the effects of change of diet. Andrews helps you to build up new health and vitality during vacation.

Andrews Liver Salt

4-oz. tin, 35c
8-oz. family size, 60c

79c DAY

POTATO POTS
As illustrated. 4 qt. size. Thursday morning 79c

HIGH CONVEX SAUCEPANS
Straight Sauce Pans, 4 qt. size, size. Thursday morning..... 79c

ROAST PANS
Roast Pans, 5 x 10½, just as shown above. Thursday morning..... 79c

KIDDIES' HATS, 79c
Clearing the rest of the Children's Hats in the Millinery Department, Second Floor. 15 or 20 left to sell. Regular up to $1.49. Come and pick and choose. Just for Thursday morning only.... 79c

THURSDAY TURNBULL'S THRIFT-DAY

MADRAS, 79c YD. Colored Madras, suitable for side drapes in living-room and dining-room. Ranging in lengths from 1 yard to 5 yards. 45 inches wide. Thursday morning, yard, 79c

Novelty Silk Hose, 79c Pair
Novelty silk hose, fine lisle tops, double soles, heels and toes, peach color with contrasting check design. At per pair ....79c Main Floor

Aluminum Sale
THURSDAY MORNING

300 pieces Heavy Aluminum, well finished and well made. 7 distinct styles to pick and choose from—all useful everyday wanted articles. Regular values are from $1.25 to $1.50. Just for Thursday morning, in the Basement Store, choice of the 300 at .....

79c

Children's Lisle Socks
Children's lisle sock in white and colors, with turn over tops. 3 pair for ....79c Main Floor
Ties, Reg. $1.25 for 79c

Bathing Suit Bags
Colors navy, brown, or khaki, rubber lined. Reg. 98c for 79c

CHILDREN'S SOCKS, 2 PAIRS FOR 79c
Children's Three-Quarter Length Socks in romper blue, pink, sky, orchid. Also Silk Socks in pink, sky, yellow, tangerine, blue and brown, with turnover tops. Priced at ..... 2 pairs 79c

KIDDIES' SOCKS, 4 PAIRS FOR 79c
Children's Plain or Ribbed Socks with roll top of very neat appearance. Colors are plain with fancy borders; also all-black. Sizes up to 40. Thursday morning ..... 4 pairs at..... 79c
(Bargain Basement)

RAG MATS, 79c
Rag Mats of good clean cotton rags, in hit-and-miss pattern and in colors of rose and blue. Fringed ends. Size 54 x 27 inches. Thursday morning. 79c
(Bargain Basement)

Windsor Ties, 79c
Crepe de chine Windsor Ties in Oriental coloring s, reg. $1.00 and $1.25 for 79c

MEN'S SILK SOCKS, 2 PAIRS FOR 79c
Men's Silk Socks, double soles, heels and toes, in brown, navy, grey, black and sand. Special . 2 pairs 79c
(Main Floor)

Men's Handkerchiefs, 6 for 79c
Men's fancy colored handkerchiefs, in blue, red, green or brown. 6 for ....79c Main Floor

Crepe de chine Silk four in hand styles in novelty stripe and conventional designs. Reg. values up to $1.25 for 79c

Poplins, 79c Yard
Poplins in rose and green, 45 inches wide, suitable for side drapes and also for covering chairs, etc. Thursday morning, per yard 79c

One 75c Comb and one 75c Brush ....79c for ....79c Main Floor

DIMITY SLIPS, 79c
Another good value for Thursday morning is this low priced Princess Slip of checked dimity. Hemstitched top and draw string. Colors of blue, maize or peach. Thursday morning..... 79c
(Bargain Basement)

More Trimmed Hats in the Bargain Basement at 79c

Smartly Trimmed Hats, all new, this season's styles, blacks and colors, ribbon and flower trimmed. In the Bargain Basement only .....

79c

79c DAY

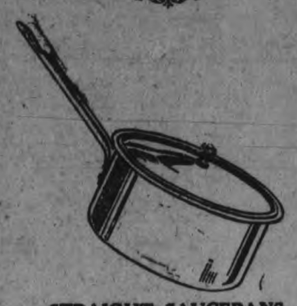

STRAIGHT SAUCEPANS
High Convex Sauce Pans, 4 qt. size, as illustrated. Thursday morning..... 79c

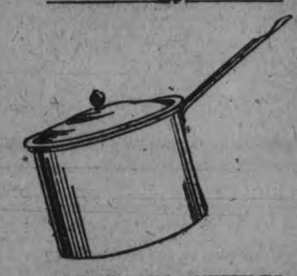

PRESERVING KETTLES
Preserving Kettles, just as illustrated, 6 qt. size. Thursday morning..... 79c

LOW CONVEX SAUCEPANS
Low Convex Sauce Pans, 4 qt. size, strongly made. Thursdaymorning..... 79c

SET OF SAUCEPANS
Set of Sauce Pans, ½, 1 and 2 qts., just as illustrated. Thursday morning..... 79c

CREAM MADRAS
Cream Madras, just a few short lengths left, so you want to come early. Thursday morning special, 2 yards 79c
(Third Floor)

COCOA MATS, 79c EACH
Cocoa Mats, just the medium size. Not the rough Mat. Regular value, $1.10 each. Thursday morning, each, 79c
(Third Floor)

RAYON SILK VESTS AND BLOOMERS, 79c
Women's Rayon Silk Vests and Bloomers, white and colors. Our special 98c value. Thursday morning... 79c
(Main Floor)

LARGE SIZE BLOOMERS, 2 PAIRS 79c
Women's Bloomers, large sizes, plain and silk stripe, in pink, orchid, maize, tangerine, black and peach. Regular 49c pair, for.. 2 pairs 79c
(Main Floor)

RAG RUGS, 2 FOR 79c
Rag Rugs in darker colors, firmly woven, size 18 x 36. Thursday morning at..... 2 for 79c
(Bargain Basement)

WOMEN'S COMBINATIONS, 79c
Women's Combinations of extra quality fine lisle and cotton, lace trimmed neck and sleeves. Only a few to clear on Thursday morning at, each..... 79c

CHILDREN'S COMBINATIONS, 79c
Children's Fine Check Dimity Combinations, Topkis Brand. Regular $1.00 value, for..... 79c
(Main Floor)

SOAP SPECIAL, 79c
Two full sized bars Pure Castile Soap, six cakes of large Bath Soap, one bottle of Emulsified Cocoanut Oil. Regular $1.30. All for 79c
(Main Floor)

STEP-INS, 79c
Women's Lace Trimmed Step-Ins with elastic top and Fine Lisle Vests, lace trimmed. Regular 49c. Set, 79c
(Main Floor)

ROLLER TOWELLING
Pure Linen Roller Towelling, red or blue border, 18 inches wide. Regular 45c. Special..... 2 yards 79c
(Main Floor)

WOMEN'S COTTON VESTS
Women's Fine Cotton Vests, low neck, no sleeves or opera style. Regular 25c. Special..... 4 for 79c
(Main Floor)

PILLOW SLIPS, 79c EACH
Fine White Cotton Pillow Slips, hemstitched and embroidered ends, 42 inches wide. Priced, each... 79c

POLICY ON DEBT IS DEFENDED BY CHAMBERLAIN

Britain Prepared To Wipe Slate Clean Among Allied Powers.

WON'T ASK LENIENCY.

Will Try To Collect Sums Equal To Those Being Paid.

LONDON, August 4.—(Canadian Press).— Parliament adjourned today, until November 9, unless continuation of the coal strike compels an earlier meeting

An effort by Laborites to have the House re-assembled on August 17, because of the coal strike convoted down. Sir Austin Chamberlain said "coal industry must settle the dispute itself.

"You must not ask us to say and other people must not ask us to say, that we believed this was the best solution that might be arrived at in interests of the world at large. We on our part were not only debtors to the United States but large creditors of other large powers." Sir Austen said. "Sums owing to us far exceeded the sums due from us and we would have been prepared to wipe the slate clean of all these obligations among the Allied and Associated powers.

"That solution did not commend itself. We have since then adopted as our policy that from our debtors we will ask only so much as will meet the payments which we have to meet ourselves. Actually the sums we are receiving, or we may be likely to receive, will not amount to sums we have to pay.

"Be that as it may, No British Government would think it becoming the dignity of this country or compatible with our honor to go in hands whining to those to whom we have undertaken obligations, to be excused."

LADY BOWLERS HOLD TOURNEY

First Annual Open Event of Kind in Eastern Ontario.

SOME CLOSE GAMES.

Under ideal weather conditions the first ladies bowling tournament in Eastern Ontario commenced in the grounds of the Peterborough Bowling Club at the corner of Aylmer and Brock Streets, this morning. Acting Mayor Nagle E. Phelan extended an official welcome from the city to the visitors and Alderman Roland Denne, chairman of the Reception Committee, offered a challenge cup for annual competition among the various ladies clubs.

Mrs. J. N. Bacon, president of the Peterborough Ladies Bowling Club, also extended the greeting of the members to the visitors.

The games already played at the time of going to press were of a high class variety, some splendid shots being witnessed. Perhaps, the feature shot of the day occurred in the Campbellford-Peterboro game when playing an extra end to decide the winner. Mrs. Charles Perry made a phenomenal shot which earned a victory for the Peterboro team.

The game are decided on the plus system which has the advantage of making each team play every other team. Consequently the winners are not decided until the last game is played to-night, the rink then having the greatest number of points being declared winners.

The first draw resulted as follows::

Mrs. Allan, Peterborough 12 vs. Mrs. Hindle, Tweed 14.

Mrs. Thompson, Warkworth 7 vs. Mrs. Seymour, Peterborough 13.

Mrs. Fox, Peterobrough 2 vs. Mrs French, Peterborough 19.

Mrs. Bacon, Peterbrough 12 vs. Mrs. Glover, Campbellford 11.

The personnel of the various rinks is as follows: :

Tweed—Mrs. Hindle, Mrs. Donnelly, Mrs. Houston and Mrs. Morrison.

Warkworth—Mrs. Thompson, Mrs Smale, Mrs. Smith, and Mrs. Twiddy.

Campbellford—Mrs. Glover, Mrs. Wiggins, Mrs. Burke and Mrs. Sinclair.

Peterborough —Mrs. Bacon, Mrs Perry, Mrs. Curvin and Mrs. Lambden.

Peterborough—Mrs. French, Mrs. Chenhall, Mrs. Greenslade and Mrs Yeates.

Peterbrough— Mrs. Allan, Mrs. Graham, Mrs. Wright and Mrs. Miller.

Peterborough— Mrs Fox, Mrs. Coleman, Mrs. Tillcock and Mrs. DeLong.

Peterborough — Mrs. Seymour, Mrs. Johnston, Mrs. Bredin and Miss Sedgewick

FOR VACATION.

A hint for the traveler—inventory your trunk and suitcase as you pack. Then you can find what you want by consulting your list and will not have to unpack completely.

INFAMOUS FOR STATES TO ASK EUROPE TO PAY

F. W. Peabody Says They Are Paying For American Security.

ANSWERS MELLON.

Says Letter From Treasury Was Published Before He Got It.

ASHBURNHAM, Mass., Aug. 4.—(Canadian Press). — Frederick W. Peabody of this town to-day, declared that the text of a letter written to him by Secretary of the Treasury Andrew Mellon was made public by the treasury department before it reached him. The letter contained remarks of Mellon on Britain's borrowing in the United States which had brought caustic retorts from Winston Churchill, the British Chancellor.

Mellon at Rome, today, said that the letter had been published by Peabody.

Concerning Mellon's statement to day, that the matter was closed, Peabody declares the debt question on the contrary is just openirg and that he is assisting in the formation of a national organization to carry the facts to the public.

"I regard it as almost infamous for us to require the European nations, after the sacrifice they have undergone, to pay for the security of the United States," Peabody stated.

MANY BROCK ST. RESIDENTS

(continued from page 1)

ple in Buffalo, and that about three weeks ago Charles Henry, her husband, "grabbed" another of the family, a little girl about a year old. He took the child from a baby carriage, Bryson said, while Bryson's sister was wheeling it.

Mrs. Henry was formerly Miss May Newman of Peterborough, an adopted daughter of Mr. Weir, a coal merchant, who died some years ago. A court action for custody of the youngest child is now proceeding in Buffalo, having been adjourned from Monday last for a week.

During the proceedings at the police station the little girl, Muriel, was playing around in a gleeful manner, apparently unconscious of the drama of which she is the centre.

It is believed Charles Henry has been sent for ,and police proceedings will awati his arrival. The stained window broken in the fracas this morning is valued at $17, Mr. Kelly said.

RELIGIOUS LAWS MARK LIBERTY

People Freed From Those Who Transgress Law Says Government.

NO NEGOTIATIONS.

MEXICO CITY, August 4. — (Canadian Press). — The Department of Interior to-day denied that Secretary Tojeda and Bishop Diaz, Secretaary of the Roman Catholic Episcopate, conferred for a settlement of the religious question. The Government was forced to issue the religious regulations, the department continues, because the Roman Catholic clergy refused to obey the constitution. The day when the regulations were effective marked the people's liberty from those who in the name of divinity conspire and transgress the law constantly in order to reach more power and richness.

The Department's statement goes on: "The rebellious clergy has received a hard lesson. The Mexican people have given an imposing denial of a desire to destroy the laws and overthrow the constitution. The clergy is making use of the weapons it has always employed to seek support it will not obtain."

LUMBER INDUSTRY ASKS ASSISTANCE

Spokesman Tells Royal Commission What Business Requires.

ST. JOHN, N.B., Aug. 4. — (Canadian Press). — Lower freight rates and reciprocity with the United States in wood products were two remedies advanced today by Angus McLean, general manager of the Bathurst Lumber Co., before the Royal Commission investigating the ills of the Maritime Provinces, in solution of the problems facing the lumbering industry of New Brunswick. He submitted figures to show that lumbering was New Brunswick's industry and that it was responsible for the origin of more railway traffic than any single business in the Maritmes.

IT PAYS TO ADVERTISE

VOICE OF THE PEOPLE.

All letters must be signed by the writer, and must bear his address. A pen-name may be used for publication except in letters on political subjects, which must bear the writer's name for publication.

When a Canoe is Swamped.

The following letter, written by an expert in the handling of canoes is sent to the Examiner by E. F. Lawrence, of Peterborough:

Sir.— I feel I can safely say that every parent who has either a boy or a girl at a summer camp would like to know what steps the Provincial Governments, and if necessary, the Federal Government, propose taking in connection with not only investigating the terrible Balsam Lake tragedy, but also toward inaugurating a very severe course of training and licensing of the physical or sport directors of the many boys' and girls' camps in this country. These camps are a god-send to Canada's young boys and girls and have become a regular institution. The parents, I think, would like to know how this increasing institution is going to be controlled. There should not be a boy or girl in Canada who is not absolutely at home in a canoe and thoroughly familiar with its operation, knowing what can and what cannot be expected of it.

When we think that the canoe was the principal instrument in the exploring, civilizing and developing of this country, and that almost impassable waterways have been navigated by these frail craft aren't we impressed with the fact that if well trained, licensed supervisors were in these camps, that it would not only protect the lives of the children placed in their care, but it would also give to these children the necessary education. I, of course, do not know what examination these camp sport directors are subjected to, but, from the reports in the press as to exacty how this Balsam Lake tragedy happened, one is impressed with the fact that a thorough knowledge of the handling of a canoe was lacking. I assume that when the expedition started out, the lake must have been comparatively smooth, otherwise the trip would not have been undertaken particularly as late as 7 or 7.30 p.m.

Assuming that this be the case, the question arises as to what orders were issued to the crew when the squall was seen coming across the water. Any canoe expert knows that if the crew sit on the seats, it does not take much to upset the craft, for the reason that the centre of gravity is exceeding high. The obvious instruction, therefore, if a squall was coming across the water, was to instruct the crew to sit on the floor thereby lowering centre of gravity, and completely changing the seaworthiness of the craft. The next thing to do is to turn the canoe in sluch a way as to take the blast of storm either on the bow or the stern, which ever seems to be most desirable. This decision is arrived at after taking into consideration all matters such as distance from shore, the probable velocity of the squall, the size of the waves, etc. In a sitting position on the floor sufficient paddling power can be exercised to more than give the craft steerage way.

If these instructions had not been issued and the canoe was upset, the question is what should be done and what instructions to the crew would then be issued. From the reports. one gathers that all but one of the paddles were lost and that seven boys were ordered to hold on to each side and try while in the water to paddle toward shore with their free hand. This is an impossible accomplishment, for the reason that a slight current or breeze would frustrate or overcome any such effort.

The first thing to do after the canoe is swamped would be to instruct the occupants to wedge in their paddles under the floor boards so that they would be available when necessary. The next thing to be done, as any canoe man knows, instead of lining up on each side and waiting until physical exhaustion sets in is to first turn the canoe head on into the wind and waves, all congregate toward the stern, depress it probably a foot or more below the surface of the water, thereby raising the bow, propelling it forward by quick outward action of the arms, and then letting it rise up to the surface. In this way, the water rushes toward the stern, and if this is done three or four times, the canoe will be relieved of probably thirty per cent of its water contents. The gunwale then is some several inches above the lake level.

The next thing to do is to turn the canoe at right angles to the wind and waves, having all the crew on lee side. At a given signal the lee side of the canoe is depressed sharply and the same action is now used on the sides and the canoe is still further relieved of its water contents. This done two or three times will remove another 20 per cent of the water. The canoe should then be turned head into the waves and one or two or the members of the crew crawl in over the gunwale toward the stern and start to bail water out with their hands hats, paddles, or any other available instrument. Then, as the water is removed, additional members of the crew can crawl on board, those who are in it can at least use their paddles to advantage and the rest of the members hold on to the side, their position being changed periodically by the ones in the water taking the place of the ones on board But, unless a very heavy sea is running, it is obviously possible for the whole crew to be gradually taken on board, and have them continue their trip.

I have given above an illustration of a general procedure that should take place under conditions of this kind. There may be other ideas and systems equally as good, but I cannot see from any reports where the directors were thoroughly trained in the art of canoe navigation. No fault is attributed to any of the brave lads who were lost, every one of them sinking below the surface as heroes; but, the fault lies at the door of the institutions—governmental or otherwise—who are supposed to be responsible and control the organization of these establishments. Steps, therefore, should be taken at once, principally, in my opinion to the extent of forcing proper regulations, instructions and licensing in the operating of these camps.

R. J. MAGOR.

"The Country Is Going to the Dogs," Says Laborite In Opposing Motion By Government to Adjourn

LONDON, Aug. 4 (United Press).—A Laborite effort to prevent adjournment of Parliament until November 9th failed by a vote of 173 to 49, after Joseph Batey, a Labor member, had moved to amend the adjournment motion, saying that "The country was going to the dogs."

"The country to-day is in worse shape than it was last year, and is far worse than when the present government took office two years ago," Batey said. "This government has smashed the industrial machine and plunged the working classes into the deepest poverty."

Batey proposed that in view of the coal crisis the Parliament should adjourn only until August 17th.

ELEVATOR PRICE SET.

Saskatchewan Pool To Pay Over Eleven Millions For Co-operative Properties.

REGINA, Aug. 4 (Canadian Press). — The total amount to be paid for the elevator system of the Saskatchewan Co-operative Elevator Company, Limited, by the Saskatchewan Pool Elevators Limited is $11,059,310, by a decision of a board of arbitration. The acquisition of this system effected yesterday makes the Saskatchewan wheat pool the largest organization of its kind in the world.

WOMEN'S PAGE

SOCIETY

Mr. J. M. Payton, 309 Reid street, who has been seriously ill for the past three weeks, is now recovering very slowly.

* * *

Mr. and Mrs. T. C. McFadden, of Avonhurst, Sask., who motored to the city from their home, are guests of Mrs. James Walton, 337 Reid street.

* * *

Mr. W. H. B. McKay, of Rochester, N.Y., has returned home after spending some time at the Lakeview House, Young's Point.

* * *

Mr. and Mrs. Colhane and son, of Rochester, N.Y., who were in the city for the funeral of the late Miss Johanna Trenwith, which took place this morning, are guests of Mr. and Mrs. C. J. Rutherford.

* * *

Mrs. A. Wilson and children, Jack and Loreen, of Woodstock, are visitors at the home of Mrs. Wilson's brother, Mr. J. S. Chandler, Aylmer street.

* * *

Mr. Thompson Braden, of Lakefield, was a visitor in the city today.

* * *

Mrs. Baker, of Rochester, N.Y., is the guest of Mrs. F. Fairen, Simcoe street.

* * *

Mr. and Mrs. Walter Magee, Orange Corners, entertained the choir of St. John's church last evening, when a pleasant evening was spent in the enjoyment of music and games and dainty refreshments. At the conclusion, a hearty vote of thanks was accorded the hosts by their guests.

* * *

Miss Alice Derocher, of Toronto, and Mr. Frank LaPlante, of Rochester, N.Y., who attended the funeral this morning of the late Miss Johanna Trenwith, are guests of Mrs. M. LaPlante, Rubidge street.

* * *

Mr. and Mrs. D. G. Melton, Rubidge street, have returned from a pleasant holiday spent in Cobourg.

Rev. V. McFadden, Trout Creek, was in the city to-day for the funeral of the late Miss Johanna Trenwith.

* * *

Mr. Nisor Tregor, of Toronto, the celebrated Russian sculptor, is staying in the city, the guest of Mr. Charles Ackerman, Hunter street west.

* * *

Mrs. C. Middleton, of Alameda, Sask., has returned home after spending six weeks at the home of her daughter, Mrs. J. W. Thirnbeck, McDonnel street.

* * *

Mr. C. H. Pethick has returned to Bowmanville after spending a week with Mr. N. R. Grose, 233 Princess street.

* * *

Mr. and Mrs. W. H. Pretty, Hunter Street, and their son, Dr. Gurth Pretty of Montreal, are spending two weeks at Cassidy's Inn, Kawartha Park.

* * *

Miss Geraldine Glover, who has been staying with Mrs. J. K. Hughes at Chemong Park, is spending the balance of her summer holidays at her home in London, Ontario.

* * *

Mr. and Mrs. Walter Hanes have returned to their home in Toronto after spending a week with the latter's parents, Mr. and Mrs. R. Powell, 465 McDonnel Street.

* * *

Mr. and Mrs. T. Pratt spent the past week with their daughter in London, Ontario.

* * *

Miss Elizabeth S. Ridyard, whose marriage to Mr. Lorne E. Combe took place last Saturday, was guest of honor at two showers given her respectively by the staff of the reeling room at the Canadian Woollens, where she was employed, and by the young ladies of the Turnbull Store, where her father is employed. The bridegroom, Mr. Combe, was also presented with a handsome breakfast set of bridal rose china by his fellow-employees at the Westclox factory.

* * *

Mr. and Mrs. Bradford and children and Mr. and Mrs. Carpenter, all of Hamilton, are occupying Mr. Felix Wolff's cottage at Chemong Park.

* * *

Mr. Richard Haddon of Picton is summering at the Lakeview House, Young's Point.

* * *

Mr. and Mrs. John Campbell of Toronto, formerly of Peterborough, are visiting friends and relatives in the city.

Mrs. C. B. Thornton and son, George, 615 George Street, are holidaying at Perrytown, the guests of Mr. and Mrs. Gardiner.

* * *

Mr. and Mrs. R. E. Clarke, Waterford Stret, have returned home after spending a few days with Mr. and Mrs. T. Wilson, at "Capalino," Stoney Lake.

* * *

Mr. and Mrs. J. W. A. Patoine, Harvey Street, and daughter, Margaret, are spending a week at Mr. and Mrs. Reg. Turner's cottage on Rice Lake.

* * *

Mrs Jean Tyler of Toronto is the guest of her sister, Mrs. J. H. Carey, Antrim Street.

* * *

Mr. and Mrs. B. Wiley and son, Gordon, of Toronto, have returned home after visiting their parents, Mr. and Mrs. C. E. Wiley, 221 Park Street.

* * *

Mrs. R. W. Cormack and Miss Jean Cormack, Park Street, left on Monday for Toronto, where Miss Cormack will resume her course in training at the General Hospital. Mrs. Cormack will spend a few days in Toronto before going to join Mr. Cormack at Fort Dodge, Iowa, where they will reside in future.

* * *

Mrs. Adams and children of Toronto, who have been visiting the former's sister, Mrs. Vernon Dawson, Downie Street, returned home today. Miss Pauline Adams is staying with Mrs. Wade, at Mount Julian, Stoney Lake.

* * *

Mr. and Mrs. W. Jupp, with their son and daughter, and Miss Sherwood, all of Toronto, were guests of Mr. and Mrs. Reg. Turner at their cottage at Rice Lake, last week.

* * *

The Misses Leona Hummel, Margaret O'Toole and Ellen Tobin were among those who took in the excursion from Cobourg to Rochester, N.Y., on Monday.

* * *

Mrs. R. B. Allan of Windsor is visiting relatives in the city and vicinity.

* * *

Dr. and Mrs. A. M. Weldon spent the week-end with their son, Kenneth, at "Camp Ahmek," Algonquin Park.

* * *

Miss Molly Duffy of Lindsay is the guest of Miss Eleanor Grisdale, Cross Street.

* * *

Mr. Harold Palin of Toronto spent the week end at Mr. and Mrs. G. Robertson's cottage, Kawartha Park.

* * *

Miss Marian MacDonald, nurse-in-training at the Homewood Sanitarium, Guelph, spent the week-end with her parents, at 471 Sherbrooke Street.

* * *

Bill Sangster, son of Mr. and Mrs. W. Sangster, Weller Street, is spending his holidays at "Camp Ahmek," Algonquin Park.

* * *

Mrs. J. McKeown and children of Windsor are visiting friends in the city.

* * *

Mr. H. Bellamy of Toronto spent the week-end at the home of Miss B. Tully of Smith Township.

* * *

Mr. and Mrs. Milford Wilkins and Mr. and Mrs. Orville Heard of Oshawa spent the week-end with Mr. and Mrs. J. G. Plunkett, 237 Prince Street.

* * *

Mrs. Poulos and children are spending a few weeks with friends and relatives in Brockville.

* * *

Mrs. Clare V. Osborn of Toronto (nee Anna Smythe), who is summering at the Lakeview House, Young's Point, with Miss Lottie Kearney and Mr. Leslie Thomas, were visitors to the city today.

* * *

Mrs. L. Moore of Montreal is the guest of Mrs. S. Hartshorn, at Chemong Park.

* * *

Out-of-town guests in the city today for the wedding of Miss Mary F. Erskine and Mr. Mark Burnham, which took place at St. Paul's Church at noon, were Mr. Robert Erskine, Mr. Edward Moir and Miss Moir, of Marcellus, N.Y., Miss Scott, Mrs. Victor Stupart and Mrs. Alexander Roberts of Toronto, and Mr. Percy Ermatinger of St. Thomas.

* * *

Those who remember the visit here during Chautauqua Week of the Ruthven McDonald quartette of singers, with Mr. Bushnell as first tenor, will be interested in the following announcement from The Mail and Empire: "Mr. and Mrs. Albert E. Wood, Ashworth Ave., Toronto, wish to announce the engagement of their daughter, Edna Alberta, to Ernest L. Bushnell of Toronto, only son of Mr. and Mrs. James Bushnell, Omemee, Ont. Marriage to take place at Trinity United Church, August 11." Mr. and Mrs. Bushnell and their family were former residents of Peterborough.

Best of all Fly Killers—10c and 25c per packet at all Druggists, Grocers and General Stores.

Evening Examiner "Ideal Fashions" by Jean Belle Hamilton

Chic Simplicity Achieved in Taffeta

The supremacy of taffeta is again acknowledged in this quaint and feminine little frock, which uses a demure collar of eyelet embroidery to lend a softening touch. The accepted silhouette for the taffeta dress is here seen in the tight bodice fastening in the centre front, and the full, bouffant skirt, shirred several times before being joined to the bodice. The shoulders are of the kimono type and lend themselves admirably to the new vogue for sleeveless frocks. The pattern provides long sleeves if desired, as pictured in the small back view, and they are gathered into narrow wrist-bands. NO. 1361 is for the miss and little woman and is in sizes 16, 18 and 20 years. Size 18 years (36 bust) requires 3 yards 36-inch taffeta; long sleeves ⅛ yard additional; collar ⅛ yard contrasting; ribbon for belt 2½ yards one inch wide. Price 20 cents

Our Fashion Book, illustrating the newest and most practical styles, will be of interest to every home dressmaker. Price of the book 10 cents the copy.

Pattern Purchase Coupon

Address Fashion Department, Evening Examiner

No. ..... Street .....

Name .....

Pattern Number ..... Size .....

Town .....

Province .....

Amount Enclosed .....

Price 20 cents each—coin preferred

HER OWN WAY by a Girl of Today

JUDY IS STILL NERVOUS

"Where is this paragon?" asked Jerry impatiently as we stood beside the little chummy roadster that he had driven up to the curb.

"Don't be nasty, Jerry. Joan isn't a paragon, whatever that means. She is just a girl like myself, and I'm not sure that I'm not doing the wrong thing by introducing her to you. I've a hunch you are going to fall in love with her."

"Don't be silly," said Jerry in a hurt voice. "Where will we pick up Miss Meredith?"

"At the Good Samaritan Hospital. She went out there with the wife of Barry Cornwall, who was found dead in that gambling place this morning."

"So that is the reason you two girls went over to The Circle, is it? Jem Smith intimated that you had been coming there for weeks. Did he speak the truth?"

"I've never been there before in my life, Jerry." While I, of course, resented his question, I told him that Smith had lied and I had never been to the dance house before this morning. I didn't think it was necessary to tell him that Joan had been going there for some months.

"We went to find out where Lela Cornwall lived. Joan wanted to help her if she could," I explained.

"That was very kind of Miss Meredith. Probably the poor girl has not a friend on earth. But, Judy, you should have insisted that I or some man friend of Miss Meredith should have gone with you. We would have probably busted Smith's head for him."

"And got us into mess, Jerry? It was best that we went alone."

"For some reason, Judy, both you girls have made an enemy of Smith. I'll advise you to keep out of his reach for a while."

On the way to the hospital I told Jerry a little about the trouble that Joan had more or less innocently gotten herself into. He looked much concerned and said:

"That's the reason why Jem Smith looked so surly when I asked him about you. You seem to get into more trouble, Judy, than anyone I have ever known. Adventure has just marked you for its prey. What is your next move, my dear? What are you going to do now?"

"I don't know, Jerry. You see, I haven't yet gotten used to the feeling that I am not to be executed within an hour after all."

"Surely, Judy, you weren't concerned in that mess, were you? You never knew Barry Cornwall?"

"I never knew Barry Cornwall, but I guess I am in the mess anyway. I was going to help Joan out in some way before he died, and I am going to desert her now."

"Well, she is out of it, isn't she? It is a good thing for everyone that the young man is dead," remarked Jerry

(Copyright, 1926, by NEA Service.)

Tomorrow—A Beautiful Picture.

LOVE LETTERS THAT MADE HISTORY

(By Joseph Kaye.)

LOUISE LA VALLIERE AND LOUIS QUATORZE.

(The McClure Syndicate, Inc.)

"Bid me die or love me! I cannot hide my misery, and the curiosity of my friends drives me mad. I implore you in the name of God to relent or dismiss me forever."

Thus did the powerful King Louis of France address a maid-in-waiting to a court lady. A maid, not beautiful—she was of rather plain features and lame in one foot—yet so charming and clever as to draw to her the love of a king in competition with the fairest and most unscrupulous women of was courted by celebrated beauties who literally threw themselves in his way but it was Louise de La Valiere, the little unknown waiting maid, whom he loved and for whom he scorned the most influential noblewomen of his court.

Louis' love for La Valliere was most intense. She was his mistress and favorite for many years and bore him three children. So deeply did he love her that when on one occasion they quarrelled, he became seriously ill and did not recover until Louise came to his bedside.

These two letters were written when Louis had to make a trip to Fontainbleau and Louise could not accompany him because of an injury she had sustained in an accident.

From Louise:

"Mon dieu! How inconvenient I find it to love so charming a Prince. I have not a moment's rest from the thousand things that overflow my heart. In truth, I often wish you ill for being so amiable. Pity then thr heart which you have made miserable. Excuse me for all the trouble I give you in eturn for your love. I am absent sad, importunate and, I may add, jealous." Louis' reply:

"My heart has reduced me, my child, to a sad and pitiable state of mind; I ask you to share my chagrin and to grant me your pity for the ills which your absence inflicts upon me—evils which all the pleasure promised by my Court cannot soften, and which persuade me that you suffer all that which a person who loves can suffer."

HOROSCOPE

"The Stars Incline, but do not Compel"

WEDNESDAY AUGUST 4 1926

(Copyright, 1926, by the McClure Newspaper Syndicate.)

This is a day of seesaw luck, according to astrology, which finds both benefic and adverse aspects strong.

It is a fortunate rule for women which should make their plans with exact care while this rule prevails.

New leaders among women are to conduct national campaigns of far-reaching importance, it is foretold.

While feminine sway will be definite in politics as well as in philanthropic movements, there is to be stubborn resistance to reform campaigns, the seers prophesy.

This is read as a happy wedding day in which there is augury of few quarrels and general prosperity.

Theaters and places of amusement again are well-directed by the stars. Important new plays will be produced and the trend will be toward the classic.

Engineers and all who have charge of important constructive contracts should push work, while this planetary government continues.

Saturn and Uranus both frown today, which may be unfavorable to labor and may encourage new industrial problems.

Wrong slants on private as well as public problems may distort the judgment while this configuration prevails.

Increase in the number of surgical operations may be noted at this period, owing to the aspect of Jupiter afflicted by Saturn and Neptune.

Again warning is given that there may be numerous fevers and contagious diseases prevalent in the early autumn.

India, Argentine and Japan now come under a planetary government, which should be favorable.

Persons whose birthdate it is should have a year fortunate for speculation, journeys and risks of various sorts.

Children born on this day have the augury of much happiness in life. These subjects of Leo often have a tendency to trust to luck and their faith is seldom betrayed.

WHO WROTE THIS?

A Series of Popular Quotations from Famous Authors, Selected by J. WILSON ROY.

(By The McClure Syndicate, Inc.)

1. "The day is aye fair, In the land of the leal."
2. "St. Patrick was a gentleman, Who came of decent people."
3. "I only regret that I have but one life to lose for my country."
4. 'As creeping ivy clings to wood or stone, And hides the ruin that it feeds upon."
5. "One touch of nature makes the whole world kin."
6. "A bird in the hand is worth too in; the bush."
7. "Barkis is willin'.,'
8. "A chip of the old block."

Answers to Yesterday's Questions: 1. Francis Scott Key; 2. Robert Burns; 3. Longfellow; 4. Shakespeare; 5. Anonymous; 6. Goldsmith; 7. Wordsworth; 8. William Cowper.

Renew Your Subscription

YOUR JEWEL COLOR FLOWER

By Mildred Marshall

The carnelian is the atlismanic gem for today. Especially recommended is it to those who are timorous of speech It is believed to benefit singers and public speakers by giving them perfec control of their voices.

Today's natal stone, the carneliar, is also a health stone, since its reddish hue suggests bodily vigor. It also promises a domestic felicity, and worn by a woman will bring her love and a home that is a paradise.

Green is today's color. It signifies the emerging of its wearer from despair to joyousness.

The yellow elyssium is today's flower. It brings happiness and freedom from useless worries.

(Copyright, 1926, by The McClure Syndicate, Inc.)

ANKLE COMPETITION PASSES

At the annual Hounslow Hospital fete in London a feature for years has been the dainty ankle competition, but it was eliminated this year. A. J. Luto, chairman of the demonstration committee, has announced that due to the vigorous outdoor sports indulged in by women and the new era wherein women work and walk in competition with men, the dainty ankle is passing. In fact, he said it already had passed, generally speaking.

WHAT'S IN A NAME?

(By Mildred Marshall.)

Facts about your name, its history; its meaning; whence it was derived; its significance; your lucky day, and lucky jewel.

(The McClure Syndicate, Inc.)

BARBARA.

Barbara, meaning stranger, has a strongly Roman Catholic significance and, in that church, is representative of artistic devotion. The original Barbara was said to be a maiden of Heliopolis, who became a Christian, and insisted upon having three windows in her chamber instead of one in honor of the creed. Her Grecian father beheaded her with his own hands and was straight-way destroyed with thunder and lightning. St. Barbara became the patroness of sacred architecture and a protectress from thunder and its imitation—artillery. For this latter reason her name was very frequent among daughters of soldiers.

Indeed Barbara is regarded by some countires as a protectress of soldiers, and while her name is all-gentle and filled with piety, it ranks with the good old warrior names that stir the blood of men of many races to battle. England named a village St. Barbe and it seemed that nearly every family in that quaintly pretty community had a Barbara at some time or other in honor of the home town. In this way, use of the name spread throughout England.

The Greeks passed it on by a different route. The legend of the maiden turned Christian was naturally not specially popular. But the name of Barbara was the feminine for the Greek word for stranger, a term applied to all who did not speak their language. Curiously enough, their combination of syllables, indicative of complete and impatient non-understanding, closely resembled our own careless slang expression "blah-blah," which we employ today to express our opinion of what we consider complete twaddle. It is an interesting fact that the adjective "barbarous" thus meant ignorant, at first, and only assumed its significance of wild cruelty, as a later and corrupted translation.

Barbara's jewel is the pearl, so indicative of maidenhood. It promises her purity, popularity, and gentle charm. To dream of it means faithful friends. Monday is her lucky day and 5 her lucky number.

Women Secure

against lost charm this new way of solving oldest hygienic problem

SHEER gowns and ill-timed social or business demands hold no terror for the modern woman. The insecurity of the old-time "sanitary pad" has been ended.

"KOTEX," a new and remarkable way, is now used by 8 in 10 better class women.

It's five times as absorbent as ordinary cotton pads!

You dine, dance, motor for hours in sheerest frocks without a second's doubt or fear.

It deodorizes, too. And thus stops ALL danger of offending.

Discards as easily as a piece of tissue. No laundry. No embarrassment.

You ask for it at any drug or department store, without hesitancy, simply by saying "KOTEX."

Do as millions are doing. End old, insecure ways. Enjoy life every day. Package of twelve costs only a few cents.

KOTEX

No laundry—discard like tissue

HELP YOURSELF TO HEALTH

PEP W. K. Kellogg

The springy step! The sparkling eye! Keen good health! And wondrous flavor!

PEP—what a great food it is! What a great flavor! It's new. It's marvelously good. Ready-to-eat with milk or cream. Pep will capture your appetite the first time you taste it.

The more you eat, the healthier you grow. Pep gives you energy—boundless energy. Pep puts vigor into your muscles. Pep makes you feel joyously alive. Pep is full, bang-up, with those wonderful health-giving elements that nature puts in foods. Pep is the peppy bran food!

Pep is rich in bran. Therefore, it is mildly laxative. Wonderful for children. And they're wild about it. Buy a package today. Your grocer sells Pep. Try it. Give it to your whole family and watch them grow healthier. Eat Pep—it peps you up!

The peppy bran food Kellogg's PEP

G A Borland DRUGS

AGAIN!

CUT-RATE PRICES

For Thursday morning, Friday, Saturday

Russian Oil, regular 60c.....39c
Florida Water, regular $1.00.....69c
Tooth Paste, regular 25c.....19c
Lather Brushes, regular $1.25.....89c
Tincture Iodine, 2 oz.,.....25c
Listerine Paste, regular 35c.....25c

and many others.

G. A. BORLAND

PHARMACEUTICAL CHEMIST

228 CHARLOTTE STREET (Near Aylmer)

PHONE 274 - Fast Auto Delivery

ONCE UPON A TIME THE GIANTS AND THE HERD-BOY—IX

by W. J. ENRIGHT.

SIX RUNS IN SIXTH GIVES STARS THE LEAD

GIANTS SPLIT DOUBLE BILL WITH THE CUBS

Catcher For New York Overcome By Heat in First.

PHILLIES LOST.

Cooney For Chicago Crashes Homer With Two on in Second.

NEW YORK, Aug. 3 (Canadian Press).—Pittsburgh's Corsairs massacred the Phillies at Philadelphia yesterday, 14 to 2. The champions included eight two-baggers and three home runs in their total of 22 hits, one of the homers being Wright's eighth this season. Bush was touched for only five hits. Both the locals' runs were homers.

At New York, the Giants split a double bill with the Chicago Cubs, winning 5 to 4 and losing 5 to 3. Catcher Paul Florence of the Giants was overcome by heat in the first game. Cooney won the second for Chicago by crashing a homer with two on the bags. Snyder caught his first game for the Giants since he broke a wrist in a fight with Coach Onslow of Pittsburgh early in June.

Cincinnati combatting the jinx which lost the Reds six straight games to the Braves this season, retrieved Cincinnati's fortune in the bean town yesterday by capturing a double header, 1 to 0, and 3 to 2. Mays held the Braves throughout the first session.

Moore, Braves' catcher, injured a leg muscle in the second game and was replaced by Gautreau.

These were all the games scheduled for the National League yesterday.

TORONTO LEAFS FALL VICTIMS TO SYRACUSE

Miller Pitching For Syracuse Holds Tight Rein on Leafs.

CAPTURE LAURELS.

Skeeters Take Nine Runs Off Reading at Jersey City.

NEW YORK, Aug. 4.—(Canadian Press).— Scoring six runs in the sixth inning, Syracuse defeated the Maple Leafs at Toronto yesterday, 6-4. Miller was effective for Syracuse while Hubbell pitched good ball save for the one bad inning.

The Baltimore Orioles were at Newark yesterday and brought away the laurels, 6-3. The Bears made eleven hits off Ogden whereas the Orioles could do no better than five against Chesterfield and Twombley.

The Bisons defeated Rochester in a hurling duel between Proffitt and Bagby, 4-3.

Jersey City, playing in the Skeeter park, overwhelmed Reading 9-1. The first four innings were good for the game, the Skeeters scoring their nine runs therein.

CARRIED FROM FIELD

Clayton Sheedy, hard hitting right fielder of the Baltimore club, ducked into a high inside pitch and was knocked out during the recent "croocial" series with Toronto. Above unusual picture shows Sheedy being carried off the field by his team-mates. Despite the manner of the accident, similar to the one in which Ray Chapman was killed some years ago. Sheedy recovered.

5-A-SIDE SOCCER ON CIVIC HOLIDAY

Gordon Semi-Final, Thistle vs. Omemee, Next Saturday.

The entries for the five-a-side competition in connection with the G.W.V.A. Civic Holiday next Monday, August 7th, includes three DeLaval teams one from Young Vets., two from Quakers, two from Masseys. The committee wish it to be known that any five in the city can enter in this competition. The draw will take place before the first game and no player can jump from one team to another, after participating in a game played.

The local secretary, Frank Burton, junior, of the P. and D.F.A. met with a very painful accident in his employment during the last few days and does not know whether he will lose his thumb or not. Fans wish him a quick recovery.

The Gordon semi-final between the Omemee and Thistle takes place on Saturday afternoon at Nicholls Oval. Kick off at three o'clock. Referee J. C. Russell. Linesmen, Alex McKinley and William Rickard.

Jimmy Buchan, the versatile player of the Thistle, who left the field of play in a recent game did not appear before the Board last evening. His action automatically suspend him from participating in soccer until he makes his appearance before the Executive. The "Jags" will be without his services next Saturday.

D. Grant, Masseys, and A. Bishop, De Laval were released from their teams, and H. Fowler of the DeLaval, according to rule.

A special meeting of the Massey team will be held on Thursday evening after the practice game to select five-a-side teams.

Disguised As Berry Picker, Provincial Police Officer Uncovers Large Still in Wilds Of Haliburton

LINDSAY, Aug. 4 (Special)—Posing as a berry picker, Provincial Officer William Warren, penetrated the wilds of Haliburton county on Friday in search of a still, and came across a large plant, completely equipped for making moonshine on a large scale, hidden in the depths of the woods. He also found the proprietor, an Italian named Ricci, on the job, and the officer, after discharging his gun, ordered Ricci to hold up his hands. The latter, notwithstanding the fact that he had a loaded rifle in his possession, submitted to arrest. Inside the still was a quantity of manufactured liquor and mash.

Ricci, it is claimed, was associated with the Biagie's who were heavily fined and also imprisoned a few days ago for operating a still and selling liquor. He was a star witness for Ned Biagie in the attempt of his counsel to establish an alibi

The prisoner came before Police Magistrate Gordon at Minden on Saturday and was fined $500 and costs and three months in jail, and in default of payment an additional six months. Provincial Constable Harry Story also laid a charge against Ricci of having a gun in his possession for unlawful purposes. He was sentenced to a term of seven months.

STANDING OF LEAGUES

INTERNATIONAL.

	Won.	Lost.	P.C.
Baltimore	72	41	.637
Newark	67	46	.593
Toronto	68	47	.591
Buffalo	67	48	.583
Rochester	26	57	.496
Jersey City	52	60	.464
Syracuse	44	69	.389

AMERICAN LEAGUE.

	Won.	Lost.	P.C.
New York	68	35	.660
Cleveland	59	46	.562
Philadelphia	54	49	.524
Washington	50	49	.565
Detroit	53	52	.504
Chicago	52	52	.500
St. Louis	43	60	.417
Boston	33	69	.324

NATIONAL LEAGUE.

	Won.	Lost.	P.C.
Pittsburgh	56	41	.577
Cincinnati	58	45	.563
St. Louis	53	48	.525
Chicago	52	50	.510
Brooklyn	52	50	.510
New York	51	50	.505
Boston	40	59	.404
Philadelphia	39	58	.402

BASEBALL SCORES

International League

Syracuse .. .. ..000 006 000—6 8 2
Toronto .. .. ..002 000 011—4 7 1
Miller and Morow; Hubbell, Sorrel and O'Neill.

Buffalo .. .. ..001 021 000—4 11 1
Rochester .. ...000 000 003—3 9 1
Proffitt and Barnes; Bagby and Devine.

Baltimore .. . ..300 200 010—6 5 0
Newark .. .. ..010 002 000—3 11 3
Ogden and Freitag; Chesterfield, Twombley and Schulte.

Reading .. .. ..000 000 001—1 10 1
Jersey City .. ..241 200 00x—9 19 0
Swaney and Hill; Cantrell and Cobb.

National League

Chicago .. .. ..000 000 031—4 8 2
New York .. ..000 210 02x—5 12 0
Osborn and Gonzales; Fitzsimmons and Florence.

2nd game—
Chicago .. .. ..000 103 100—5 14 3
New York .. ..000 000 003—3 5 1
Bush, Kaufmann and Hartnett; Greenfield, Davies and Snyder.

Pittsburgh .. ..022 300 340—14 22 0
Philadelphia .. 000 101 000— 2 5 1
Bush and Smith; Ulrich, Willoughby, Barrett and Thenline.

2nd game—
Cincinnati .. ....000 010 020—3 8 3
Boston .. .. ..100 001 000—2 8 1
Luque and Picinich; Genewich and Taylor.

1st game—
Cincinnati .. .. .100 000 000—1 6 0
Boston .. .. ..000 000 000—0 5 2
Mays and Hargrave; Wertz, Mogridge and Taylor, Siemer.

American League

Boston .. .. ..000 600 010 1—8 17 0
Cleveland .. ..000 700 000 0—7 10 1
Wiltse, Wingfield and Gaston; Buckeye and Sewell.

2nd game—
Boston .. ..200 000 000—2 8 0
Cleveland .. .. ..000 000 000—0 5 1
Zahmiser and Stokes; Shaute, Miller and Sewelll.

New York .. .. ..000 400 201—7 15 2
Chicago .. .. ..110 130 000—6 13 0
Beall, Thomas and Severeid; Thurston, Edwards and Grabowski.

SOFTBALL GAME ON THE HOLIDAY

Dunlop Ladies of Toronto Will Play C.G.E. Team Here.

G.W.V.A. AUSPICES.

Starting off the Veteran's Big Field Day on Monday, is the Girls' Softball game at 10.30. The Dunlop Ladies visit the C. G. E., Ladies at Riverside Park. Mr. Whatley, Secretary of the Great War Veterans has been very lucky in securing the Dunlop Ladies. They are winners of their own league and are waiting for the play offs. This is the first visit of Dunlop's to Peterboro and the G. W. V. A. have gone to a big expense to get them here. They have played five exhibition games in the western part of Ontario and won them all. The C. G. E. team has won its last two games and there is no doubt that this will be one of the greatest games that has been played in Peterborough this year.

SELWYN RETAINS PLACE AT HEAD

Victory Over Lakefield in North Peterboro League Game.

Last night, a softball game was played between Selwyn and Lakefield in the North Peterborough League. The score was 12-7 in favor of Selwyn who are at present the league leaders in the second half of the competition.

Line up for Selwyn: — Pitcher, Elliot; c, White; 1st b., Branch, 2nd b., Oliver; 3rd b., loyd McConkey; s.s., O. McConkey; r.f., Nicholls, l. f., McIlmoyle; c.f., Forsyth. Subs., Dean and Tully.

Lakefield:— p., Madill, c. Hull; 1st b., Turner; 2nd 2., Northye, 3rd b., Stabler; s.s., Payne; r.f., Summers; l.f., Smith, cf, Porter.

Score by innings:
Selwyn .. ..200 231 4—12
Lakefield .. .. .. 300 020 2—7
Umpires:— J. R. Hill at plate; V. McManus at bases.

The game was keenly contested before a good crowd.

HOLIDAY GAMES.

The following softball games to be played on Thursday in Exhibition Park in the civic holiday tournament.

2 p.m. sharp—Sporting Ladies and Bethany.

4 p.m. sharp—Sixth Line and Keene.

6 p.m.—Winner of first game versus winner of second.

Good contests are expected in each of these games.

GEHRIG'S TRIPLE GIVES YANKEES WINNING TALLY

Lazzeri's Homer in Fourth Overcomes Chicago's Early Lead.

SENATORS DEFEATED.

Six Home Runs Knocked in Game With St. Louis.

NEW YORK, Aug. 4 (Canadian Press).—The New York Yankees narrowly beat out the Chicago White Sox at Chicago yesterday when Gehrig tripled in the ninth, scoring Combs for a 7 to 6 verdict. Lazzeri's home run in the fourth inning, his fourteenth for the season, with two men on base, overcame the locals' early lead. Combs led the attack for the visitors with five hits including two doubles, while Kamm collected four singles for Chicago. It was Johnny Mostil Day, and a delegation of home town fans from Whiting, Ind., presented gifts and cheered the Sox outfielder.

After pitching shut-out ball for eight innings, Hummel wilted before a ninth inning Tiger attack and Detroit defeated Philadelphia, 4 to 3, in the last game of their series at Detroit. Entering the ninth inning three runs behind, the Tigers tied the score on singles by Heilmann and Wingo, Cobb's two bagger, a sacrifice fly by Burke and a single by Bassler. The game was won in the tenth when, with the bases filled, Heilmann rolled a slow grounder to Galloway, and Bibe, on third, reached home ahead of the throw. Simmons hit his fifteenth home run of the season in the sixth inning.

The St. Louis Browns won from the Washington Senators, 7 to 6, in a game featured by six home runs. "Goose" Goslin, Washington centre fielder, recently taken out of the game for alleged indifferent playing, got two of the homers, the second coming in the eighth with two on. Four of the eight Brown hits were circuit clouts, Ken Williams hit his thirteenth homer of the season. The other Browns who hit for the circuit were H. Rice, Schang and Miller.

Boston broke Cleveland's winning streak of seven straight when at Cleveland it won both games, 6 to 7 in ten innings, and 2 to 0. The first game, unique in that Boston scored six in the fourth inning and Cleveland seven in the same round, went to Boston as a result of Wingfield's effective relief pitching and the timely hitting of Tobin.

The second game was a pitchers' battle between Zahniser and Shaute, but the latter did not settle down until after the first inning in which he allowed three hits and passed a batter.

PETHERICK'S LOSES IN SOFTBALL GAME

Strong English Line Outfit Wins at Social by One Run.

PETHERICK'S CORNERS, Aug. 4.—Petherick's district was well represented at the English line lawn social on Thursday evening last, when the local softball team met defeat at the hands of the line squad by a score of 12 to 11. The local boys put up a strong fight against more experienced players, but errors behind the bat and in the outfield cost them the game. Petherick's at first played errorless ball and batted well, while Roy Barnum and Grant Kerr at second and short worked the force play to perfection and almost completed a double killing in spite of a very rough field. The line team had on its roster four experienced men from the Campbellford league —Cowell, Hydro; Blakely, Mill; A. Little, St. Andrew's, and Maybee, Outlaws—and with O. Rannie, Hoard's, at short-stop, they presented a strong line-up.

The Petherick's boys got a measure of revenge when they beat the line team in a tug-of-war after the ball game. After losing the first pull, they came back to win two in succession.

The line will play the return ball game at Zion social at Simpson's Grove on Aug. 12.

Personals.

Messrs. Everett and Earl Fairman motored to North Bay on Friday last. From there they journeyed by rail to Porquis Junction, and returned early in the week.

SHIP HAS NINE DECKS

Recently the "Ile de France" was launched in France and when completed will be one of the biggest vessels of her type afloat. She will have nine decks or about the height of a twelve storey building. The "Ile de France" will be a 40,000-ton vessel. Heretofore France, in her maritime enterprises, has gone in for elegance and comfort in her passenger ships.

SANTAL MIDY
PAIN from Bladder Irritation
Soon eased by Santal Midy
Beware of Imitations
Look for the word "MIDY"
Sold by all druggists

THISTLE
PIPE TOBACCO
Cool — Mild — Fragrant
15c per pkg. 80c ½lb Tin
T-25

CHURCH PARADE HELD AT CAMP

Hastings and Prince Edward Regiment Also Decorates Soldiers' Graves.

MARMORA, August 4.— A large gathering was seen on the Fair Grounds on Sunday afternoon for the Regimental Church Parade held at 2.30. Owing to the humidity of the day, the service which was taken by the Chaplain, Capt (Rev). T. H. H. Hall, was of shortened form. Printed forms were distributed among the soldiers and civilians, so that the hymns, "Onward Christian Soldiers," "Rock of Ages," and "O God Our Help in Ages Past' were very heartily sung and the responsive reading of Psalm 91, was more effective than ordinary. The Band of the Hasting and Prince Edward Regiment played the accompaniments.

Capt. Hall's brief address was based on the words "In Christ," found in Philippians 3-9. He declared that the word "Christ," was growing quite unfamiliar. It was hardly used except when taken light ly on human lips. Capt. Hall then drew attention to the book "The Man Nobody Knows."

"The Man who we know as Christ has been pictured as meek and lowly and as though He was effeminate. His, however, was a strong virile character and He was the greatest leader the world ever knew," said the speaker.

Capt. Hall said he liked the title "Captain" as applying to Christ. He called twelve men from the lowliest walks of life, and in His name they conquered, showing the strength of their leader. "Enter into His life; become a Christ enclosed man were the Chaplain's final words of counsel to his comrades. Headed by the band the soldiers then paraded to the Cemetery where the graves of denarted soldiers were decorated with flags, and the Last Post sounded. Thence the march was continued to the R. C. Cemetery where as the regiment came to order, the Parish Priest, Rev. Father J. J. O'Reilly delivered a very telling discourse appropriate to the occasion. Father O'Reilly served as a chaplain overseas. It was the first time, he said, for him to address them on an occasion like that. Yet, he said, the feelings were the same on matter where such an event should take place. The one thing we should remember as we visited the graves of those buried here is that there are those left in foreign lands whose lives were offered so whole-heartedly." He was not convinced that we were coming to that period when there is no war, desirable though that would be. He congratulated Marmora on the answer she gave to the call. "Remember those lives" he continued. He did not know the Canadian as he thought he did, till he got in the Expeditionary Forces for there he met the choicest men of Canada. He was meeting the pick of men when he went to France. Remember the lesson of their glorious lives, he repeated. They showed the spirit of brotherhood and tolerance. They were asked as they enlisted to wear the Maple Leaf and to have a stout heart beneath their tunics. He would ask those present to remember those men who had fallen and to join with him in their own particular way as he would say "May their souls rest in peace." A number of wreaths and flags wer placed on the graves of soldiers in this cemetery and the Last Post again sounded with three volleys fired by the firing party under C. A. M. S. Laird, ended the day's ceremonies.

PLAY-OFF TO-NIGHT.

Keene and Cogs Meet at Lakefield at 5.15 This Evening.

The Cogs and Keene will play off the tie existing in the first half of the East Peterborough Baseball League in a sudden death game at Lakefield to-night. The game will start at 5.15 sharp and will be in charge of Bob Ross and Jack McCarney, which insures efficient umpiring.

SYDNEY GETS BIG SPEEDWAY.

What is projected as the largest motor speedway in the world is being planned for Sydney, Australia. The track will be on the outskirts of the town, two miles in length and 100 feet wide. It will be part of Blacktown, a suburb of Sydney.

FRENCH TENNIS STAR WILL START PROFESSIONAL CAREER.

Will Make Four Months Tour of America Next Winter.

PLANS WORLD TOUR.

Expects To Appear in New York City About Oct. 10.

POURVILLE, France, Aug. 4. — (Canadian Press) Suzanne Lenglen, who has stepped down from her throne as Queen of the World's Amateur tennis players, now intends to make money by exhibitions of her supreme skill as a professional.

"Why not?" she asked a correspondent for the Associated Press, who called to see her in the little cottage where she is staying with her mother on a hill overlooking the English Channel." Tennis has already become an all time job and a real business for stars. If one wants to stay in the top ranks, one has little time for anything else.

"Now I am going to make some money, to have some fun and to see the world. I have been working for others for fourteen years and now I am going to work for myself. When I finish my four months tour of America next winter. I hope to make plans for a world tour. I think that you will find a good many other well known players in America and Europe will follow my example."

"Who do I think will succeed me? Well, I think it is a pretty even bet between Helen Wills and Kitty McKane Godfree."

Suzanne said she had no regrets over deciding to take the money offered by Mr. Pyle and letting her amateur-standing go.

"I will have time now," she asserted, "to do what I want to do, go where I want to go, and money to pay for it. Besides, I hope to be a good propagandist for France. I don't know just where I am going to play in the United States; I am leaving that all to Mr. Pyle. But he told me I would first appear in New York, about October 10, then go to Canada and afterwards across the country to California and Florida for the winter season. I am also going to Mexico City. I look forward to that as I will get to see some more bull fights. I am sorry I did not get to the Biarritz tourament this summer so I could see the bull fights there. They are immensely exciting don't you think?

Suzanne declared that she had not touched a racquet since Wimbledon but that she was going into training at St. Moritz, Switzerland, Saturday, for a fortnight. Then she would return to Paris.

"You see," she added, "I must buy a whole lot of new clothes before I go to America.

"It is too bad papa cannot go along; he is too ill. But I am taking mamma along and my maid and my ukulele. I just started practicing on the ukulele the other day and I'm fascinated by it. Do you suppose I could find people in America to show me more about playing it?"

She seemed quite pleased when the correspondent assured her that many in the United States played the ukulele and she would have no difficulty in having some one to teach her.

Madamoiselle Lenglen's enthusiasm over the course she has decided to take is not shared by other French tennis players, who rather generally criticise her decision. Sports writers of the Paris newspapers, however, thus far have expressed no regret that the greatest star and drawing card their country has produced in amateur sport in recent years has decided to capitalize her tennis playing ability. As a matter of fact, some of the writers support her action.

The Regent diamond, which was discovered in India in 1701 and weighed 136 karats when cut, was for years the world's finest large diamond.

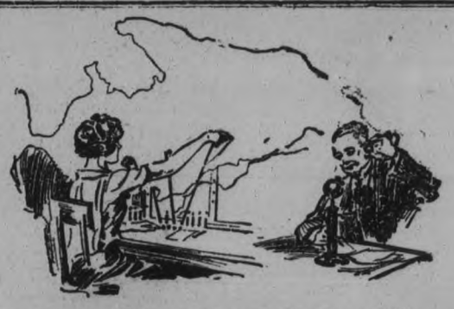

While you hold the line

A NEW and faster long distance service to many cities and towns, both near and far, is now ready for your use.

To take advantage of this new service, you should know the number of the telephone you wish to call in the distant city. Ask for "Long Distance" in the usual way and when she answers, give her the number of the distant telephone, as well as your own number and name. In the majority of cases, while you hold the line the operator will ring the telephone in the distant town and complete the connection then and there, or give you a definite report as to when it can be completed.

If you don't know the number of the telephone you wish to call, it may be necessary for you to hang up and wait for the operator to call you, as formerly.

This new and faster service is a distinct advance in long distance operation. It will prove an invaluable time-saver for all who use it.

W. R. NORTHGRAVES
Manager.

THE BELL TELEPHONE COMPANY OF CANADA

TAKE advantage of the low tourist fares to the Canadian West this summer. Reap the benefits of reduced rates to visit the greatest scenic wonderland of the world.

See Jasper National Park, noted for its super hotel service, for its glorious hiking, mountain-climbing, motoring, golf and tennis. See the magnificent scenery of the Triangle Tour—the Mystic Skeena—Prince Rupert. Enjoy the glorious boat trip through the Sheltered Scenic Seas of the North Pacific. See the towering mountains, the sparkling waterfalls along the Fraser and Thompson Rivers.

See Alaska

Take a boat trip to Skagway or Wrangel. See the Taku Glacier and other scenery typical of Alaska.

The Great Lakes Route from Sarnia to Port Arthur via Northern Navigation Co.'s steamers adds zest to the trip for those fond of water travel.

Fare from Peterborough and return
Vancouver
Victoria — Seattle
Portland
$119.15
Jasper National Park
$96.35
War tax additional to above fares
Return fares good until October 31st
Stop-overs allowed

CANADIAN NATIONAL RAILWAYS

Ask any Canadian National Railways' Agent for information and illustrated literature on these tours.

We will plan your entire trip—make your reservations and give you the benefit of every facility at our command—Canadian National personal service is unsurpassed.

USE CANADIAN NATIONAL EXPRESS
For your next shipment—also for Money Orders, Foreign Cheques, etc.

C.N.R. Trans-Continental Trains are Radio Equipped

Capitol

Last Time Tonight

The Blind Goddess

Thursday - Friday - Saturday

"The COHENS and The KELLYS"

A most delicious whimsy of delightful domestic comedy and captivating charm. With an all-star comedy cast including George Sidney, Charlie Murray and Vera Gordon.

SECRETS OF STARS ON INSIDE BASEBALL

By Billy Evans

(By Tris Speaker, World's Greatest Outfielder.)

It is as necessary for an outfielder to be a sure catch as a first baseman. Nothing is more demoralizing to a ball club than to have fly balls drop safe in the outfield.

A player who desires to make a success of the outfield must first strive for perfection in catching fly balls. It should be the unusual for an outfielder to muff a ball.

Getting a quick start on the ball is a great advantage. In a way this might be traced to baseball intuition, sensing the direction of the ball with the crack of the bat.

A player must also perfect himself in the art of taking a ball to either side while going at full speed.

Most players have certain limitations. Some can go out after a ball better than they can come in. This, however, is an exception, for most outfielders are more proficient on coming in on fly balls.

Fielders proficient in going out after a ball have a decided advantage for it enable them to play a much shorter field, thereby cutting off many hits that ordinarily would go safe.

It is my experience that in the course of a season three times as many balls fall safe in front of a fielder than are driven over his head. This is usually caused by playing too deep.

In playing "position" it is well to make a careful study of your batters and get a working knowledge of where they are most liable to hit, then adjust yourself to conditions by shifting accordingly.

It is also well to know whether they have a reputation as sluggers or short-field hitters, in order to determine where it is best to play them.

It is these things that enable an outfielder to catch many a fly ball that would otherwise drop just out of his reach. It i the real test of a good outfielder.

Diamond Disputes Decided by Billy Evans

What is the ruling when batsman hits the ball while trying to dodge a wild pitch?

Whatever happens on such a play is legal.

Back in 1920, the rule governing this play was changed, making the ball dead and anything that happened a pure accident.

However, such an interpretation was short-lived, the rulemakers going back to the original thought, that whatever happened as a result was legal.

If the ball goes fair it is a fair ball, if it goes foul, it is a strike unless two strikes are already on the batsman.

D.F.A. CHANGES PROPOSED

Quebec Association Would Provide For Reinstatement of Pros.

MONTREAL, August 4. —(Canadian Press). — Drastic changes to the Dominion Football Association constitution were proposed at a special meeting of the Quebec Association here, notable being the reinstatement of Canadian Professionals to Amateur standing.

ORDER NOW

BEST ANTHRACITE

Hard Coal

STOVE AND NUT	$15.75
EGG COAL	$15.50
PEA COAL	$13.00
ALBERTA COAL	$14
COKE, Real Solvay	$13.00

HARD AND MIXED WOOD AT CURRENT PRICES

Cut and Split to Order

Peterboro Fuel and Transfer Co.

KELLY BROS.

Phone 270 & 362 - 134 Aylmer St.

Don Juan

John Barrymore, the world's greatest actor, as he appears in "Don Juan," the Warner Bros. picturization of the novel by Inez Sabastien of that name which will appear in this newspaper serially.

STEVENS GOES TO VANCOUVER

Has Recovered From Illness and Spent Week in His Office.

FOLLOWS UP PROBE.

OTTAWA, Aug. 4 (Canadian Press)—Hon. H. H. Stevens, Minister of Customs, left for is home in Vancouver today. He had sufficiently recovered from his illness to spend a week in his department. The prosecution of the firms named by the Customs committee as having defrauded the government by nonpayment of duties on liquor was one of the chief matters taken up by him.

Moviegraphs

HOLLYWOOD,—Bill Hart. Cantering slowly on a swivel chair in his plain little office here. The greatest screen exponent of the romantic old west, whose son he is, now unhorsed from the films. Frustrated. Corralled. Doing, as he says, what he is forced to do—nothing.

So one finds him these days. A lonely and truly tragic figure, trying with gallant gesture to mask domestic and professional tribulations which have beset him the last few yeasr.

Doing nothing the man whose error mous pictorial energies still surge restlessly for outlet: the man who galloped almost without rest through innumerable pictures, and who was once among the greatest of the stars.

Stakes Fortune.

Bill has been close tethered since his split with Famous Players, a dispension based on supervision of his pictures, which decided Hart to become an independent actor-producer. Since then the problem of getting lucrative release for his output has been a poser.

He put virtually his whole fortune, $312,000, into his current "Tumbleweeds," and he says he will be fortunate if he breaks even with that picture. At best, he feels, the money will come back slowly. The experience has disheartened him for another venture.

"There is not place on the screen, as it is now controlled, for the independent actor-producer," says Bill. "I am deprived of showing in first-run houses where I might get adequate returns on any investment I consider necessary to make a first-class western.

"And cheap, run-of-the-mine pictures I will not make. So, unwilling to compromise the standard of product I built up through years, and not having the fortune necessary to operate on slow returns, I cannot compete."

Hitching a knee over the pommel of his swivel chair, Bill earnestly disclaims concern for mere money, beyond the modest needs of his very simple life, which gravitates between the office and his ranch.

But Bill's whole life has been attuned to the old west. He has vast pride in that, and it governs his every move and mood. He will not violate his feelings in this respect for the expediences of business. He knows "westerns," he emphasizes, and he will not subordinate himself in production contracts to anyone who might know less.

Hard to Take.

"This isn't mere pride or stubbornness or know-it-all," he affirms. "It's a judgment based on long experience on stage and screen. And then, after I'd made 27 pictures for Famous, which grossed about $12,000,000, they told me I didn't know how to make this type of film."

On week-ends Bill leaps from the swivel chair to the saddle of his famous Pinto, and, with his other horses trailing beside him, takes long solitary rides into the hills of his ranch.

Seeing him thus, one gets in Bill Hart's real life of today a melancholy reflection of the fadeout scene in many of his pictures—a lone figure silhouetted against the sky, of a man baffled and of a job halted but unfinished. "Doing what I am forced to do—nothing."

WOMAN KILLS CHILD AND SELF TO FOIL HUSBAND

'Phones Him First So Boy Can Say Good-bye To Father.

FATHER FRANTIC.

Had Tried Several Months Ago To Obtain Divorce.

NEW YORK, N.Y., Aug. 4. —(United News.)— With her three-year-old son pressed against her breast, Mrs. Belle Millman, 25, delivered a final rebuke to her estranged husband by killing the baby and herself. A few hours before, her husband, Joseph A. Millman, lifted his telephone receiver to hear the lisping voice of his son.

"Hello daddy," said the child. "Say 'good-bye, daddy'," the mother's voice sounded. Then the woman added, according to Millman, "That's the only way to fight you —kill our child." The receiver clasped up.

Frantic, Millman rattled the hook. He heard the drone of the wires serving a million busy telephone subscribers and nothing more. A few hours later a group of children playing in a vacant lot found the dead mother with the dead child held tight in arms stiffened by death. Mrs. Millman had bought her little one a sand pail and a spade a few minutes before. Police believed she shot him while he played with his new toys and then held his boy in her arms while she sent a bullet into her own temple.

Millman sued his wife for divorce several months ago. He cannot obtain his decree, although his charges were sensational. At the time Mrs. Millman threatened suicide if her husband's divorce action was successful.

KNOX W.M.S. VISITS LAKEFIELD BRANCH

Informal Gathering Held on Manse Grounds—Lakefield News.

LAKEFIELD, Aug. 4—The ladies of Knox Church, Peterboro, Woman's Missionary Society were entertained by the W.M.S. of the United (Presbyterian) Church on Friday afternoon last on the Manse grounds and a delightful time was spent. The weather was ideal and the visitors enjoyed very much the which an informal gathering of that outing and the social intercourse sort made possible. Tea was served by the Lakefield ladies under the direction of Mesdames F. J. Burgess and James Walton. Afterwards the visitors spent a social hour at the home of Mr. and Mrs. W. W. Yale on Chippewa Avenue leaving about eight o'clock to motor to Peterboro.

Motor Camp Is Attractive

The village motor camp in the Park has been used practically all summer one party following another and although not extensively advertised it is rapidly growing in popularity. Motor campers are birds of passage and do not usually remain long in one place but one party goes and another comes and so the summer goes. Each year will and does bring back many who recall with peasure the pleasant surroundings and beautiful scenery at village park.

It has been the fashion among some people to regard the park as Lakefield's white elephant but each year sees more and more converted to the belief that it is one of the best village assets.

There is a small drive of logs in the river at Lakefield which reminds one a litlte of the old days when numerous drives came down and when lumbering was second only to agriculture in this locality. Some of the older men who ran the river in the old days tell interesting stories of those days which were filled with adventure. Hearing them tell of their adventures makes one understand the lure which held them to that life fraught with peril and often rough and hard in the esteem but alluring just the same.

The hay crop this season was excellent and is now all cut. Fall wheat is ripening fast and other field crops are looking well, giving a bright prospect for a good harvest. Crop, field and garden promise well, a fact for general satisfaction in rural and urban localities.

Rev. and Mrs. A. W. Mackenzie, Mr. and Mrs. J. W. Todd, Misses Mary and Florence Mackenzie and Mr. Kennie Hamilton made the trip from Lakefield to McCracken's Landing regatta on the "Gay Gelpie," Mr. Mackenzie's yawl.

The following were the players in the ball game played between Lakefield and Centre Douro at St. Paul's social on Thursday last:

Lakefield—G. Porter, H. Stabler, B. Wannamaker, A. B. Burrows, R. Payne, R. Bickell, F. Madill, S. Spencer, I. Crowe.

Centre Douro—J. Garvey, H. Allen, C. Towns, F. Kennedy, L. Moher, J. Moher, R. Whibbs, W. Towns, M. Coughlin.

The score by innings was:

Douro . . . . . .000200000—2
Lakefield . . . . . .17000103x—12

A baseball game will be played on the Exhibition grounds on Wednesday at 5.15 p.m. between Keene and the Cognawagas, to determine the winners of the first half of the East Peterborough Baseball League.

WHERE FLYER CRASHED

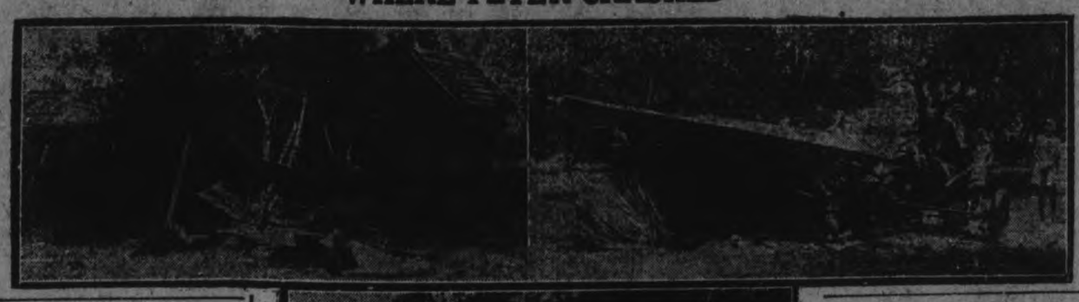

When the plane which he was flying from Camp Borden to Toronto struck a windmill on the farm of George Harding, Richmond Hill, Flight Officer A. W. B. Stevenson, of Bradford, Ont., was almost instantly killed last week. The picture at the upper left shows a wing of the plane, which was torn off by the collision. At the upper right is a view of the wreckage of the main section of the plane, and below, a close-up of the same scene.

BILLY EVANS SAYS

Competitive Spirit.

A competitive spirit is a great thing in sport, golf in particular.

The winning of the British amateur by Jess Sweetser is the best proof that could be offered of the high value of a competitive spirit.

Recently, in discussing Sweetser's feat with one of the game's greatest professionals, who prefers that I do not mention his name, I was told:

"Sweetser won because he is a fighter. I rate four other American amateurs who invaded Great Britain as better players than Sweetser but none of them has his fighting spirit.

"Sweetser came from behind in most of his matches to win. At the finish of the first nine holes in three of his clashes he was down to his opponent. That means considerable when only 18 holes are played.

"He is a great golfer but his competitive spirit is even greater. It was his best asset in winning the British title."

• • •

Second Waddell.

"Lefty" Grove of the Philadelphia Athletics is the greatest southpaw since the days of "Rube" Waddell.

I desire to qualify that statement a trifle by saying I have in mind physical greatness in making such a comparison.

Since the days of Waddell there have been a number of famous southpaws, some of them just as consistent winners as the original George Edward.

There have been smarter southpaws than Waddell. There have been left handers with more competitive spirit. But none has approached Rube in physical greatness like Grove. Vean Gregg, when in his prime, was the closest.

• • •

Striking Similarity.

Grove has the speed of Waddell. Probably as much but certainly no more. His curve is just about as sharp breaking.

In one respect the two differ quite widely. Waddell kept his fast ball letter high and pitched to the handles of the bats. Grove, on the other hand, keeps his fast ball much lower.

When Grove acquires the ability to buzz the fast one over letter high and on the inside corner his effectiveness will be considerably increased.

• • •

Rookie Infield.

In major league baseball no club lacking a seasoned infield of veterans is given much consideration as a pennant contender.

Despite this belife, the New York Yankees are going along winning a lot more ball games than they are losing.

The Yankee infield has two youngsters at short and second, Koenig and Lazzeri. This would ordinarily be considered fatal to pennant chances, yet the Yanks keep on winning.

• • •

Upsetting Precedent.

As a matter of fact, when the Yankees won 16 straight ball games, the infield was made up almost entirely of recruits.

Gehrig in his second year as a regular held down first, Lazzeri was at second, Koenig at short and Mike Gazella at third. Gazella was subbing for Joe Dugan, out with an injured finger.

Not one member of the infield, with the exception of Gehrig, boasted more than a brief experience as a big leaguer.

Perhaps the Yankees intend to upset precedent by going the route at their sensational spring gait.

In two Irish counties, Fermanagh and Tyrone, the men outnumber the women by 6,000.

OMEMEE PERSONALS.

OMEMEE, August 4. — Mrs. Comstock and daughter Miss Leona of Peterborough, spent a few days with Miss Edith Robinson, last week.

Mrs. E. Jamieson and children, Miss Lenore and Arthur and Miss Evelyn Rea, have returned home after spending a week at Chemong.

Mrs. (Dr). Carmichael, of Peterborough, spent Thursday with her son, Dr. H. T. Carmichael in Omemee.

Miss Jessie Lamb has returned home after a two week's vacation with Toronto friends.

Misses Menzies of Peterobrough, were the guests of Mr. and Mrs. C. R. Corneil, over the week end.

Mr. and Mrs. M. Lethangue and children of Ballyduff, spent Sunday, with Mr. and Mrs. R. Poast.

Miss Grace Bensh, of Lindsay, visited Mr. and Mrs. Wm. Rehill, over Sunday and Monday.

Mr. and Mrs. Harry Stinson, of Oshawa, visited their parents in Omemee, over Sunday. Mrs. F. Johnston and Miss Helen accompanied them home for a week's vacation.

Mr. Arthur Wagstaff and son, motored to Toronto, on Thursday.

Rev. R. Brown and Mrs. Brown of Cordova Mines, accompanied the debaters from that district to Omemee on Tuesday evening.

Miss Effie Calder, of Beaverton, was the guest of her friend, Miss Florencee Rutherford, over Sunday.

Mr. and Mrs. D. Weir, and several members of the family were huckleberrying at Buckhorn, on Friday.

Mr.and Mrs. S. Stinson, of Janetville, visited Mr. and Mrs. R. Barmon, on Sunday.

Mr. and Mrs. A. Weaver and son, Don, of Alliston, were the guests of Dr. G. N. and Mrs. Earle, over Sunday.

Mr. and Mrs. Bert Wilson and son, of Chicago, are holidaying with the former's parents, Mr. and Mrs. Matthew Wilson.

Mr. John Bennett, his daughter, Mrs. Sigg, her husband and two children visited the former's sister, Mrs. William Bannon, over Sunday.

Mr. and Mrs. R. Thompson, of Toronto, spent the week end with Mr. and Mrs. E. MacPherson.

Miss Mabel Weir, has returned to Detroit to resume her position, after a two week's vacation with her parents, Mr .and Mrs. D. Weir.

Misses Ilma and Laura Shea, of Fleetwood, visited Miss Lillian Race over Sunday.

Mr. W. Tully of Peterborough, spent a few days this week, with his sister, Mrs. J. J. Magee.

BODY OF CHILD IS IDENTIFIED

Little One Found in Port Hope Pond Is Donald Jackson.

MOTHER IS HELD.

PORT HOPE, Aug. 4.— Definite identification of the body of a boy, aged about two and one-half years, was established here last night at the preliminary inquest held following the finding of the body at Corbett's Pond on the outskirts of Port Hope on Sunday afternoon. Mrs. E. M. Page and Mrs. Ruby Edwards swore the boy was Donald Jackson. They based their claims on the fact that they both had acted as guardians of the dead infant, the former taking care of him for three weeks prior to the child's death, and the latter for a period extending from July, 1925, until May 29 of this year.

The preliminary inquest held last night was merely for the purpose of establishing the definite identification of the child, and the hearing was held before Coroner E. G. Aldrich of Port Hope. Assistant Crown Attorney Cochrane of Cobourg, acting for the Crown, asked for an adjournment until Tuesday of next week. Meanwhile, Mrs. Charles Jackson, alleged mother of the dead infant, is being held in custody in Cobourg.

Alfred Jingle would have said ~

"Capital, sir—excellent victuals—pleasant surroundings—quiet—restful—homey—oh, very!"

The voluble Alfred would have had no difficulty in persuading Mr. Pickwick to put up at such an ideal hostelry.

The snug, homey comfort of the old-time inn, with all the conveniences of a modern fire-proof hotel added, makes the Westminster unique.

Perfect equipment and cuisine; courteous service. On a beautiful residential street, yet close to the city's centre. Single room with bath, $2.50.

When you arrive in Toronto ask for a De Luxe Cab and say "Westminster"

Westminster

The Only Hotel of its kind in Canada

240-242 Jarvis Str. Toronto

PETERBOROUGH

Liberal Convention

In the G.W.V.A. HALL, Murray St.

SATURDAY EVG. AUG. 7

1926, at 8 o'clock

To Nominate a Liberal Candidate for Election to the House of Commons

The Meeting will be Addressed by

HON. T. A. LOW
HON. G. N. GORDON
R. R. HALL, K.C.

All persons believing in the principles of Liberalism are invited to be present. Ladies Specially Invited.

J. J. HARTLEY, President Men's Association

LUELLA JOBBITT, Secretary Women's Association

GOD SAVE THE KING.

HOW TO SWIM

by William Cannon

THE TRUDGEON STROKE

The trudgeon stroke, named after the English swimmer who first used it to advantage, is different from the double overarm stroke in that it is for short sprints only, and is too tiring to maintain for any distance.

In the trudgeon stroke, the head and shoulders are kept high out of the water and the rolling motion which characterizes the overhand is entirely absent.

The effort used in keeping the head ands houlders out of water is such as to prevent its use for long swims, although high speed can be made for short distances.

It is, however, more or less a freak stroke and is not intended for a series of this sort.

(Copyright, 1926, NEA Service, Inc.)

CHICAGO STEAL WILL END SOON

Completion of Sewage Disposal System Expected To Cut Diversion.

PROGRESS MADE.

WASHINGTON, August 4. — (Canadian Press). — The controversy over the diversion of water from Lake Michigan seems reasonably certain to be settled on due time in a way that will satisfy Canada as well as most of the United States interests involved.

The important fact about the situation tending to bring about an adjustment is that Chicago is now engaged in building a great system of sewage disposal plants. For years Chicago has dumped the sewage into a canal from the Lake. The fact that much progress has already been made in building some of the most remarkable sewage disposal plants in the world is often overlooked.

With these plants in operation, a large part of the reason why Chicago diverts the water will have been removed. Considerable flow, however, will still be wanted for the Lakes-to-Gulf Waterway, but will be much less than the present diversion.

BARRISTERS AND SOLICITORS

GORDON & O'BRIEN— Barristers Solicitors, Notaries. Money to loan on easy terms. Special attention to Patents and Trade Marks. Phone 219. Hon. G. N. Gordon, K.C. J. A. O'Brien.

J. R. CORKERY, BARRISTER, SOLICITOR, Notary Public. Office Ground Floor, 414 Water St., Peterborough. Five Doors North of Hunter Street. Money to loan at current rates on easy terms.

S. T. MEDD—Barrister, Solicitor, Notary. Office over the Dominion Bank, corner of George and Simcoe streets. Telephone No. 32, Private funds to loan at current rates upon easy terms.

DUMBLE & JOHNSTON—Barristers, Solicitors, etc. Office, over the Toronto Savings and Loan Company, George Street. D. W. Dumble, K.C., W. Johnson.

R. R. HALL—Barrister, Solicitor, etc. Peterboro, Ont. Office, corner of Hunter and Water streets, over the Canadian Bank of Commerce. Trust Funds to loan on easy terms of payment.

JAMES FORDYCE STRICKLAND—Barrister, Solicitor, Notary Public Peterboro. 'Phone 191. Money to loan. 375 Water street.

WILFRID F. BUYCKE, Barrister, Solicitor, Notary Public. 39 Water street. Telephone 239.

PECK, KERR & McELDERRY, Barristers, Solicitors and Notaries. Office, Water street, Peterboro. Money to loan at the lowest current rates of interest. Telephone 1950. E. A. Peck, F. D. Kerr, K.C., W. J. McElderry.

MEDICAL

DR. BUCHANAN, F.R.C.S., Edinburgh M.R.C.S., Eng., L.R.C.P., London. Eye, Ear, Nose and Throat Specialist Hours 9-11 2-4 p.m., and 7-8 p.m. 'Phone 519. Office, corner Water and Murray streets.

DR. C. C. CRAGG—Eye, Ear, Nose and Throat Specialist. Office 295 Charlotte street, formerly occupied by Dr. Neal. Hours—9-11 a.m., 2-4 p.m., 7-8.30 p.m. Telephone: House 1018. Office 2185.

SURVEYOR

F. T. WEBSTER, Ontario Land Surveyor, Registered Professional Engineer, formerly of Ottawa. Phone 2540.

RAILWAY TIME-TABLES

CANADIAN NATIONAL RAILWAY

(Timetable corrected to date)

No. 96—7.00 a.m. for Port Hope, Oshawa, Toronto, Buffalo, and main line points east of Port Hope.

No. 93—8.20 a.m. for Lindsay, Blackwater, Orillia, Midland and Toronto.

No. 371—8.30 a.m. for Lakefield.

No. 98—8.35 a.m. for Hastings, Campbellford, Belleville, Brockville and Montreal.

No. 92—12.00 noon for Port Hope, Cobourg, Ottawa, Oshawa, Toronto, Hamilton, Buffalo and making connection with the International Ltd. for London, Port Huron and Chicago, also makes connection for Philadelphia and New York.

No. 100—12.15 p.m. for Hastings, Campbellford, Belleville, Kingston, Brockville and Ottawa.

No. 373—12.30 p.m. for Lakefield.

No. 95—5.25 p.m. for Lindsay, Blackwater, Orillia, Midland, Toronto and makes connection with the "National" for Winnipeg and Vancouver.

No. 99—8.15 p.m. for Omemee and Lindsay.

No. 94—9.10 p.m. for Port Hope, Kingston, Cornwall, Montreal, Quebec, Halifax, Boston, Portland. Carries through sleeper to Montreal

CANADIAN PACIFIC RAILWAY.

(Corrected to date.)

GOING EAST—

11.59 a.m.—Norwood, Havelock, Bonarlaw, Tweed, Perth, Smith's Falls, Kingston, Ottawa, Montreal and intermediate points daily. On Sunday this train proceeds east only as far as Havelock.

5.10 p.m.—Indian River, Norwood, Havelock and Tweed. Daily except Sunday.

11.55 p.m.—Havelock Tweed, Kingston, Perth, Smith's Falls, Montreal, St. John, Boston and New York. Daily except Saturday.

12.55 a.m.—Havelock, Tweed, Kingston, Perth, Smith's Falls, Ottawa.

GOING WEST—

4.25 a.m.—Myrtle, Toronto, Guelph, Goderich, Hamilton, Galt, Woodstock, St. Thomas, London, Chatham, Detroit, Chicago and New York Daily.

6.00 a.m.—Toronto (Yonge street), Owen Sound, Teeswater and intermediate points between Peterboro day.

7.35 a.m.—Toronto, Hamilton, Brantford, Buffalo, New York, Galt, New York Galt, Woodstock, London, Chatham, Detroit and intermediate points. Daily except Sun and Toronto. Daily except Sunday.

7.00 a.m.—Bethany, Lindsay, Orillia, Port McNichol and intermediate points. Daily except Sunday.

2.30 p.m.—Toronto, Hamilton, Brantford, Buffalo, Rochester, Boston, Woodstock, London, Windsor, Detroit, Chicago and intermediate points between Peterboro and Toronto Daily.

6.30 p.m.—Lindsay, Toronto and intermediate points. Daily except Sunday.

LOCALS.

DR. T. P. McCULLOUGH,

Eye, Ear, Nose and Throat Specialist, 166 Brock street. Phone 36W. dtf

DANCING TO-NIGHT

Dancing every night at Chemong Park Pavilion, best of music and a good time. dtf—1879

SUMMER WOOD.

Cut short. Edgings $2.75 load; Slabs $3.75 load. Dinsdale, Phone 153. 26d30 2240

CARD OF THANKS.

Mrs. J. Sullivan and family wish to thank their many friends for their kindness and sympathy in their sad bereavement.

DANCE AT CURVE LAKE

In the Town Hall, every Thursday night during month of August. Good music and lunch. 3d, 30, 4397

DR. A. W. McPHERSON

134 Murray Street

Infant Feeding and Children's Diseases. Office hours, 1.00 to 3.30 and 7.00 to 8.00 (except Thursdays, during August) 26d, 53, 2512

"MOVIES" IN YOUR OWN HOME.

Make your own "movies" and project them in your own home. It is simple with the new "Cine Kodak" and the "Kodascope" Projector. Let us show you all about it. Call or 'phone 368. The ROY STUDIO, 140 1-2 Hunter street. 6d-30.

RADIO.

Receivers built, altered and repaired by expert. Ten years' experience. Complete line of tubes and batteries. Tubes tested and re-activated. —Roy White, 203 Dublin. 'Phone 1452-J.

10d-26,31,4,10,14,17,21,24,28,31-4254

AN EATING MOTH

does irreparable damage to your clothing and furs. Parkes Mothtone sprayed on kills the larvae which do the damage. It is well to spray from time to time during the time that your woolens, furs and clothing are stored. 50c and $1 per package. Bond's Drug Store, corner George and Hunter streets.

ST. JAMES' CHOIR.

Practice will be held on Thursday evening, August 5th, at 8 o'clock sharp. All members are requested to be present.

CARD OF THANKS.

Miss N. Trenwith desires to thank the Sisters of St. Joseph's Hospital, and all the friends who showed so many kindnesses during the illness and death of her sister, Johanna Trenwith.

LATE WANT ADS.

WORK WANTED—CAPABLE YOUNG girl, fond of children, wishes a position by the day or week; Box 4438 Examiner. 3d-32-4438

Wedding Gifts

For that wedding gift give silverware, which is admired best of all gifts.

We are showing the newest in Tea Sets, Sandwich Trays, Pie Plates, Casseroles, Butter Dishes and Community Plate.

If you wish to purchase a new and suitable gift—see our assortment.

WARNE BROS.
349 GEORGE STREET
DIAMOND HALL
Phone 880.

AROUND THE CITY.

The fire department had two calls last night, at 8.31 to wires in Victoria Park and at 9.25 to the B. F. Ackerman factory. The night watchman at the Maple Leaf Milling Company's mill saw smoke rising above the Ackerman factory and tunred in an alarm. The smoke turned in an alarm. The smoke chimney.

Girl members of classes at the Y.W.C.A. enjoyed a pleasant hike last evening, when they had a picnic supper near Auburn, returning later to the 'Y' pool for a swim. The hike was in charge of Miss Leta Brownscombe.

Playing the worst game of their careers, the Sporting Girls were badly beaten last night by the C.G.E. ladies in an exhibition game at Central Park. The game was really nothing but a work out for the winners, as the losers could neither hit nor field, and made a far different showing to that of Friday night at Chemong.

The Belmonts and the Firemen will play to-night in an important game of the Softball League play-off series. The game will be played at Riverside Park.

SANDPAPER WITHOUT SAND

Sandpaper is really a misnomer because sandpaper is not made from sand. It is on the contrary made from crushed flint, garnet or emery, or from electrical abrasives, all of which have sharp cutting edges. Sand is never used because its edges will not cut.

POINCARE PLANS TO LAUNCH LOAN

Big International Borrowing To Consolidate Debt and Stabilize Franc.

IN SEPTEMBER.

PARIS, August 4. Canadian Press —Premier Poincare announced to the Finance Committee of the Chamber of deputies to-day that as soon as the situation permits, probably at the end of September, the government will launch a great internal loan with the object of consolidating the internal debts and stabilizing the franc.

NEW BRUNSWICK CONCLUDES CASE

Maritimes Want Full Share of Partnership, Says McKenna.

DEFINITE POLICY.

ST. JOHN, Aug. 2 (Canadian Press).—The case of New Brunswick was concluded today before the Royal Commission investigating the ills of the Maritime Provinces under Confederation. J. D. McKenna, summing up, pointed out that since 1886 there had been a definite policy of development of the West by the Federal Government and as definite a lack of policy of development of the Maritimes. The Maritimes were "fed up" with political promises and wanted a full share of the partnership entered into at Confederation.

ASK GOVERNMENT TO AID IMMIGRANTS

And Take Some Responsibility When They Leave Their Farms.

LONDON, Ont., Aug. 4.—(Canadian Press.)— Resolutions asking the Federal government to consider the necessity for assisting in caring for immigrants during the first five years in Canada, and calling the attention of the Federal government to the necessity for taking some steps to assume some responsibility where settlers on government land and out-of-the-way places leave their farms, were among those passed at to-day's session of the convention of the Union of Canadian Municipalities in the Masonic Temple.

Financial News and Views

Latest Comment on Grain and Industrial Markets | Closing Quotations on the Principal Active Stocks

Quotations Over Stobie, Forlong and Co. wire.

NEW YORK STOCKS.

	High	Low	Close
Atchison Rly	139⅛	138¼	138¼
American Can.	63⅛	61¾	62½
American Loco.	105½	104	104⅛
Smelters	139½	137⅝	139
Baldwin	126⅞	123⅛	124½
Balt. and Ohio	100⅝	100⅛	100⅜
Cast-Iron Pipe	248	241½	241½
Ches. and Ohio	143⅜	143	143
Chandler	13	12¾	13
Cal. Petroll	32¾	...	...
Chrysler	37½	36⅝	36¾
Dodge Bros. A.	33⅞	32½	32¾
Dup. De Nem.	300	295	299
Famous Players	116¼	115½	116¼
Fleischmann	51¾	51	51⅜
General Motors	214	206	206½
Hudson Motor	72¾	69⅞	69½
Int. Harvester	130¾	128¼	129½
Inter. Nickel	37⅞	36¼	36⅜
U.S. Ind. Alcohol	57¼	57	57
Coca-Cola	162¾	161	161
Mack Truck	126¾	124	124½
Marland Oil	59½	58⅝	58⅝
U. S. Rubber	61	59½	59½
Sears Roebuck	57	56¼	56¾
Pan-American B	69¼	68⅜	68⅝
Montgomery Wd	75⅜	73	74½
South. Rail	120¾	119⅞	119⅞
White Motors	64¾	63	63
U. S. Steel	153¼	150½	150½
Yellow Cab	35½	33	34⅜
Philips Petrol	48	47¾	48
Youngs. Tube	94	92⅛	92⅛

MINING STOCKS

Gold

	Asked	Bid
Apex	3½	...
Argonaut Gold	20	19½
Baldwin	3⅜	...
Barry Hollinger	50¾	40¼
Bidgood	8½	5½
Chaput Hughes	7	6¼
Columbus Kirk	3	2¾
Con. West. Dome	15¾	15½
Dome	1170	1130
Goldale	28	27
Gold Hill	68	65
Hollinger	1980	1945
Indian	5¾	5¼
Keora	11	10
Kirkland Hunt	14	13½
Kirkland Lake	94	93
Lake Shore	1210	1205
McIntyre	2540	2500
Moneta	15	14
Night Hawk	8	7½
Porc. Crown	7½	6½
Premier	220	212
Preston	7	6⅝
Teck Hughes	388	385
Tough Oakes B	39	...
Vickers	43	...
Vipond Cons	178	176
W. Hargraves	835	829

Silver.

Beaver	76	75
Capitol	38	36
Castle	153	150
Coniagas	400	360
Crown Reserve	11	9
Everett	6¾	...
Keeley	168	165
La Rose	10½	8
Lorrain Trout	40	...
McKinley-Dar	13¾	...
Millcrest	8	...
Mining Corp.	410	396
Nipissing	555	549

Unlisted.

Amulet	137	130
Area	34	31½
Bourle M. Q.	104	...
Laval Quebec	24½	...
Noranda	1700	1675

CHICAGO WHEAT.

	High	Low	Close
Sept.	140	138¼	139⅜
Dec.	144½	142¾	143¾
May	148⅜	148	148½

WINNIPEG WHEAT.

May	146⅞	145⅛	146⅛
Oct.	144½	143¼	143¾
Dec.	147⅛	140⅞	141⅜

CHICAGO CORN.

Sept.	86	84¾	85
Dec.	90	88¼	88⅜
May	94½	93¼	93¾

CHICAGO RYE.

Sept.	105	103⅛	103⅜
Dec.	109⅜	107½	107¼

Canadian Crops Forecast Cause Of Drop In Wheat

CHICAGO, Aug. 4 (Canadian Press)—Bearish aspects of the Canadian government crop report led to a material estback in wheat values today after an upturn at the start. The forecast of showers in Canada tended also to weaken the wheat market. Opening unchanged to 5-8 cents higher, wheat underwent an all-round decline. Corn, oats and provisions were easier, corh starting 1-8 cents to 5-8 cents lower and subsequently receding still more.

Francs Are Climbing Nearer Three Cent Mark

NEW YORK, August 4. — United Press. — French francs resumed their climb bac kto the three cent level at the opening of the foreign exchange trading here to-day. The first quotation on the franc was $.0284, a gain of $.0013 over the previous close.

Strength in French currency imparted a better tone to the Belgian franc, the latter showing an overnight gain of $.0008 at $1.0281.

Morgan Partner Denies Statement About G.M. Co.

NEW YORK, Aug. 4.— (Canadian Press.) — Thomas Cochran, partner of J. P. Morgan and Co., bound for Europe on the Olympic, to-day radioed to the Morgan firm a repudiation of an alleged interview in which he was quoted as predicting an advance of 100 points in General Motors stocks, which caused a sensational advance in the stock. "I authorized no statement of any kind as to the future price of the stock, which obviously no one can foretell," he stated.

Mining Shares Drop In Featureless Session

TORONTO, Aug. 4 (Canadian Press).—Trading was dull and featureless on the Standard Mining Exchange today with prices tending lower. Area declined 1 3-4 to 32 and Argonaut 1-2 to 19 1-2. Dome lost 10 cents to 11.50. Hollinger declined 20 cents to 19.45, but McIntyre advanced 15 to 25.40. Lake Shore was off 2 cents to 12.05. Amulet and Noranda of the unlisted dropped 7 cents to 1.30 and 24 cents to 16.75 respectively.

Smelters Leads Trading But Closes Unchanged

TORONTO, Aug. 4 (Canadian Press)—Consolidated Smelters continued the active leader on the Toronto Stock Exchange today after its 6 1-2 point gain of yesterday. The stock touched high of 227 1-4, up 1 3-4, but closed at 225 1-2, unchanged.

Brazilian Traction gained five eighths to 101 3-8. Canners was also prominent, the preferred being a quarter higher at 65 1-4 and the common one half up at 131 1-2. Canada Bread common sold one half up at 80 1-2 while Davis "A" lost one quarter to 31 3-4. Gilman Fan softened 3 1-2 points to 124 1-2. Dome Mines was up five cents to 11.60.

IRISH DELEGATES FOR CONFERENCE

LONDON, Aug. 4. —(Canadian Press). — British delegates to the meeting of the Empire Parliamentary Association in Australia will sail on the Empress of Scotland on Aug. 7, according to present arrangements and will, therefore, pass through Canada.

For the first time since the gatherings have been instituted four delegates of the Irish Free State are included, namely: Major Bryan R. Cooper, a member of the Dail; Osborne Grattan Esmonde, member of the Dail; Senator Sir Edward Coey-Bigger, and Senator M. F. O'Hanlon.

Senator Sir Edward Coey-Bigger, and Senator M. F. O'Hanlon.

Major Cooper served with distinction in the war, was a Unionist member of the House of Commons in 1910, and is now an independent deputy in the Dail.

O. G. Esmonde is described as an Independent Nationalist but he was once a fiery Republican. He is the son of Senator Sir Thomas Esmonde. He has been a Free State delegate at the League of Nations and at the Imperial conference.

Sir Edward Coey-Bigger is a medical man and an eminent authority on public health. He has held the highest positions in connection with public health in Ireland.

Senator O'Hanlon is the general secretary of the Irish Farmers Union. He has been closely allied with the Gaelic athletic movement and holds several Irish athletic champion ships. He was intimately associated with the Australian Olympic team during the team's visit to Ireland in 1924.

MILLBROOK NEWS

MILLBROOK, Aug. 4.—Miss Emma Hunter announces the engagement of her neice, Celia Irene Hunter, to Mr. Karl Vernon Martin, of Mount Clemens, Mich., son of Mr. and Mrs. John P. Martin, of Hope Township, the marriage to take place the latter part of August at Stoney Lake.

Dr. L. J. Stuart is absent on a two weeks' holiday.

Mrs. Walter Campbell, of Toronto, is the guest of her daughter, Mrs. B. L. Richards.

Rev. F. H. and Mrs. Howard, their daughter, Miss Margaret, and son, Arthur, leave on Tuesday morning for their annual holiday, intending to visit friends in Orillia and take a motor trip through Muskoka, visiting their daughter, Miss Mary, en route; the latter is in Muskoka for the summer months. Mr. and Mrs. Denike, of Stirling, will accompany Mr. and Mrs. Howard on the trip.

Rev. Joseph Wilks will occupy the pulpit of the United Church during the pastor's absence for a three weeks' holiday. The services at Fallis' line and Zion are withdrawn while Mr. Howard is away.

FOR SALE

1 Roll Top Desk, Golden Oak, 5 drawers and other compartments.
1 Flat Top Desk, Golden Oak, 6 drawers; nearly new.
1 Flat Top Desk, Golden Oak, a little larger, 6 drawers.
1 small Iron Safe.
1 Underwood Typewriter, nearly new.
1 Tape Moistener.
1 medium size Hoist, platform about 3 1-2 feet by 8 feet.
1 Ford runabout in splendid condition.
1 5 passenger Durant Car.
Any of the above cheap for Cash.
THE J. M. GREENE MUSIC CO. LIMITED, CHARLOTTE ST.

WEDDING BELLS.

COMBE—RIDYARD.

The marriage was solemnized by Rev. Wm. McDonald, B.D., pastor of Knox Church, on Saturday, July 31st, at Trinity United Church, of Elizabeth S., only daughter of Mr. and Mrs. T. J. Ridyard, 463 Albert street, and Lorne E. Combe, also of Peterboro.

The bride, who entered the church on the arm of her father to the strains of the Wedding March, played by Miss Mabel Clarry, wore a lovely gown of white brocaded silk crepe de chine, with embroidered veil caught by orange blossoms, and carried a sheaf of roses and sweet peas.

The bridesmaid, Miss Mabel Brown, a cousin of the bride, was in yellow crepe de chine with hat to match, and bouquet of roses and sweet peas.

The bridegroom was supported by Mr. Miles Rundle.

During the signing of the Register, the bride's brother, Mr. J. W. Ridyard, sang "Until," with accompaniment by Miss Clarry.

After the ceremony a dainty wedding breakfast was served at the home of the brides parents, Mr. and Mrs. Combe leaving on the afternoon train for Toronto and Niagara Falls. The bride travelled in a suit of oakwood brown, with hat, shoes and stockings to match. On their return they will reside at 103 Gladstone avenue.

BURNHAM—ERSKINE.

A quiet wedding was solemnized at St. Paul's church at noon to-day, when Mary Frances Erskine, elder daughter of the late Mr. and Mrs. John Erskine, was united in marriage to Mr. Mark Stanley Burnham, eldest son of Mrs. Burnham, and the late Zaccheus Burnham, of Peterborough.

The bride, who was unattended was given away by her brother, Mr. Robert Erskine, of Marcellus, N.Y.

The ceremony was performed by the Rev. D. A. Thompson, of Hastings, in the presence of the immediate relatives.

After an informal reception at the bride's home, Mr. and Mrs. Burnham left for a motor trip to Montreal and Quebec.

OBITUARY.

JOHN GOOLEY.

The death occurred in this city yesterday of John Gooley, a resident of Concession 3, Ashphodel. Mr. Gooley was born in Asphodel 66 years ago, and has spent most of his life in the Township of Chandos, but moved to his home township seven years ago.

He leaves to mourn his loss his sorrowing wife, five sons, Edward, Joseph and William at home, and Daniel and Leo of this city; three daughters, Irene and Matilda at home, and Mrs. Patrick Hobbin of this city, and one brother, Patrick of Young's Point.

The funeral will take place on Thursday morning at 9 o'clock to St. Paul's church and cemetery, Norwood

ALEX LEITCH

Mr. Jack Smith of 144 Simcoe Street, has received word of the death, by accident, of his uncle, Mr. Alex. Leitch, at Annan, Scotland. Mrs. Harry Peattie of Detroit, formerly of Peterborough and who is at present visiting her home in Scotland, was a daughter of the deceased.

MISS JOHANNA TRENWITH

There was a large and representative gathering of citizens and out-of-town attendants at the funeral of the late Miss Johanna Trenwith, which took place at nine o'clock this morning from St. Peter's Cathedral, where services were conducted by Rev. V. McFadden of Trout Creek, assisted by Rev. J. Finn and Rev. P. Butler. Rev. P. Costello officiated at St. Peter's cemetery.

Pall-bearers were Messrs. F. J. McFadden F. Fairen, G. White, W. S. Merrill, E. Conroy and C. J. Rutherford.

The following were present from out of town:

Mr. and Mrs. Clare O'Connor, Mr. and Mrs. Colhane and son, Mrs. Baker and Mr. Frank LaPlante, all of Rochester, N.Y.; Sister M. Prudentia and Sister Emareta, also of Rochester, Mrs. Hodson and Mrs. J. Curtin, of Lindsay and Miss Alice Derocher of Toronto. The latter is a niece of the late Miss Trenwith.

W. GORDON HALL
Electrical Contractor
Wiring and Repair Work.
Vacuum to Rent. Phone 544R15

WE can furnish this "between meal" food—BREAD. And in furnishing it we are always conscious of our obligation to growing children—to give them a full wheat bread of super-nourishing quality.

"Most nourishing food"

HOOPER'S
THREE STORES
327, 414, 601
GEORGE ST.

MISS LEMON of the Canada Starch Co. is giving a very interesting and instructive DEMONSTRATION

At our Charlotte Street store all this week.

All ladies of Peterborough and vicinity are cordially invited to seize this opportunity to get acquainted with the uses of Mazola Oil (instead of butter and lard) and Linit Starch—both essential to efficient housekeeping.

Shopping Bags, Scribblers and Recipe Books given away Free.

60 Hunter Street E. Phones 2065-2524 — Boyle's CASH & CARRY GROCERY. — 168 Charlotte Street Phones 2502-2503

GOLD IS SHIPPED.

Two Million Dollars Sent From New York To Montreal.

NEW YORK, Aug. 4 (Canadian Press).—The shipment of two millions in gold to Canada by the Bank of Montreal is announced. The gold is consigned to the bank's head office in Montreal, and the shipment is a result of the advance in Canadian exchange to the gold shipping point which is calculated at a premium of eleven sixty-fourths of one per cent. The gold movement started last week and shipments so far have reached four and a half millions.

EYELASHES NOW CURVED

By the use of a tiny metal device which when heated and clamped over them and left for a few moments, eyelashes now may be "curled" and the vogue is being used by women of the stage and screen to get a "turned up" effect on them. The lashes are not in reality curled but are made to turn up noticeably.

MARRIED.

BURNHAM—ERSKINE.

At St. Paul's church, Peterboro, Ont., on Wednesday, August 4, 1926, by the Rev. D. A. Thompson of Hastings, Mary Frances Erskine, elder daughter of the late Mr. and Mrs. John Erskine, to Mark Stanley Burnham, eldest son of Mrs. Burnham and the late Zaccheus Burnham, Esq., all of Peterboro.

Thursday Morning Specials

3 piece Silver Tea Set $9.95

8 Day Mantel Clock $9.95

You can save money buying at

"The Little Store Around the Corner"

C. S. McCLELLAND & SON
391 WATER STREET

Phone Johnny-on-the-Spot for Coal—703

DON'T make a bad coal deal—it will interfer with your comfort and your peace of mind. Order off us the best fuel ever mined and be assured of satisfaction.

HODGSON BROS.
Dalhousie and Bethune
Nights & Holidays, Phone 2206w

Lakefield and Stoney Lake Service

Steamers leave Lakefield on arrival of morning and noon trains and bus leaving Peterboro at 5.25, arriving Lakefield at 5.40.

Steamers leave the Lake to have passengers arrive in Peterboro at 8 a.m., 11.45 a.m. and 5.10 p.m.

For excursion rates, etc., phone 548 or see F. G. Young, 434 Park street.

If You Want a Real Healthy Thirst Quencher—
VERNOR'S GINGER ALE
Both Strengthens and Refreshs
DEAN'S Op the Capitol, George Street

PHONE 480 DAY OR NIGHT
HERB STINSON
LIVERY
121 Stewart St. — New Sedans
a.m.w.

MARCELLING
Phone 2074w
MRS. E. M. BARRIE
mwf-1152

THE 25c CARTAGE
NO MORE. - - NO LESS.
We move anything to any part of the city. Trunks to and from stations. Local and long distance hauling. Three trucks. No delay.
DAY PHONE 2392
NIGHT
m w f

IN MEMORIAM.

WATTERSON. — In ever loving memory of my dear daughter, Jeannie, who departed this life, August 4th, 1922:

I do not forget you, nor do I intend,
I think of you daily and will to the end;
Gone and forgotten to some you may be,
But deep in my memory you ever will be.
We cannot, Lord, Thy purpose see,
But all is well that's done by Thee.
—From Mother.

Around the

The watering of lawns, according to the bylaws of the Peterboro Utilities Commission, can only be legally carried on between 5 o'clock and 9 o'clock in the morning, and 5 o'clock and 9 o'clock in the evening, except where the water used for the purpose is supplied through a meter.

Renew Your Subscription

VETERINARY

DR. W. P. McELROY, Vet. Sur., office and residence, 190 Charlotte St., Charibond Bldg., Peterboro. Phone 1623J.

THE JEAN RIDDICK YARN SHOP

shows an unusually large stock of Yarns, Hosiery, Underwear, etc. Come and see us and save money. WE SELL FOR LESS!

for the first time!

volume makes possible these values

Prices complete delivered at Peterboro, including front bumper and spare tire.

The GREATEST McLAUGHLIN-BUICK EVER BUILT

A. BROWN & SON
383 Water Street - Phone 126

WHEN BETTER AUTOMOBILES ARE BUILT McLAUGHLIN-BUICK WILL BUILD THEM

"It's confidence that does it."

Thursday Morning SPECIALS

Huckleberries, 11 qt. basket . $1.99

ALSO BY THE BOX

Raspberries, 2 pint boxes ... 23c.

Black Tea, 80c. blend, for lb. 73c.

Here is an opportunity for housewives to give this tea—famous for its delicious flavor—a trial at a saving of 7c the pound.

Delivery 10c. Purchases of $3 and over delivered free.

PORTER S. WHITE CO.
SELF SERVE—GROCETERIA
PHONE 1960 - - 322 GEORGE STREET

12 PAGES

The Evening Examiner

PROBABILITIES.
Partly fair, with some light showers probable both to-day and to-morrow.

VOL. LVIII., No. 30 PETERBOROUGH, THURSDAY, AUGUST 5, 1926 PRICE THREE CENTS

Dr. Embury Receives Unanimous Conservative Nomination

Candidate Makes Prediction Of Meighen's Return To Power With Majority of 35 Members

Marmora Convention Occupies Only One Minute and a Half in Deciding to Call on Former Member to Carry Party Standard.

SPEAKERS RIDICULE KING'S CONTENTION THAT CONSTITUTIONAL ISSUE IS INVOLVED

Optimistic Speeches Delivered By Hon. J. R. Cooke, J. A. Sexsmith and W. E. Tummon—Unity of Empire Is Stressed.

(By a Staff Reporter.)

MARMORA, Aug. 5.—It took the Conservative Association of Peterborough-Hastings, meeting in the Town Hall, Marmora, yesterday afternoon, exactly one minute and a half to decide upon the candidate who will fight the party battle in the forthcoming Federal election.

The secretary, R. A. Elliott, announced that names for nomination had to be submitted to him in writing. He then stated he had received one name—Dr. A. T. Embury of Bancroft, late member in the House, who was proposed by C. W. Thompson and seconded by E. C. Squire. No other names being forthcoming, Dr. Embury was declared unanimously elected as the Conservative nominee for the contesting of the largest riding in Old Ontario.

The meeting was a very enthusiastic one. A great ovation was tendered the candidate when he was called to the platform. Bursts of rapturous applause punctuated the addresses of the speakers. Confidence in the issue of the fight was radiated from every speech. The candidate declared he expected a majority of 35 in the House of Commons as a result of the election. Hon. J. R. Cooke, M.P.P., predicted that the Anglo-Saxon stock that comprised such a large proportion of the population of the Dominion would register emphatic disapproval of what the speaker described as the appeals of Mr. King to the disloyal elements of the country; W. E. Tummon, ex-member for South Hastings, who declared that Government in the last Parliament was carried on by bargain and barter, from the reading of the King's Speech down to the time of the resignation of the King Government, declared that South Hastings and Peterborough-Hastings would again line up together in the return of Conservative members to Ottawa; John Sexsmith, who agreed with other speakers in the assertion that there was no constitutional issue, expressed belief that the results of the election would return the Government to office; E. C. Squire, retiring president of the association, who occupied the chair in the earlier part of the proceedings and installed his successor, G. West of Madoc, into office, said he believed the people had become wise to Mr. Meckenzie King; Mr. West expressed doubts as to the likelihood of a Liberal candidate appearing at all in the constituency, and Warden G. B. Airhart, who welcomed the delegates to Marmora, declared there need be no fear of the issue of the struggle in Peterborough-Hastings.

A Misunderstanding

It was intimated from the chair, that the calling of the meeting at Marmora was the result of a misunderstanding, to which the fact of the recent marriage of the returning officer had contributed. The original intention of the executive was to call the meeting at Madoc.

E. C. Squire

After the singing of "The Maple Leaf Forever," E. C. Squire, upon whom the honor had been conferred of being the first president of the Conservative Association of the new riding of Peterborough-Hastings, opened the meeting. He said that soon after the last election, it became evident that another appeal would be necessary. He asked the audience to remember that Mr. King's reason for seeking a dissolution last year was that he might secure sufficient seats to enable him to govern independently of the Conservatives and of the Progressives. It was evident, however, that the people had become wise to Mackenzie King. Eight of his Cabinet ministers went down to defeat, and Mr. King himself lost his seat in North York. On the other hand, the Right Honorable Arthur Meighen, the worthy leader of the Canservative party, fighting on the tariff issue, increased his popularity both as a man and as an advocate of a policy. Last fall, he had the number of his followers in the House increased from 51 to 116, the largest group in the Commons. In view of these results, it was not expected that Mackenzie King would have formed a Government. But this was just what he did. He approached the Governor-General, declaring he was still Prime Minister and that, being assured of Progressive support, he could still carry on. He did not carry on; he merely held on, and no one knew how long he would have held on, had not Mr. Stevens, the member from British Columbia brought his charges against the administration of the Customs Department.

Customs Administration

It was shown that, with the full knowledge of the Government, crookedness and corruption prevailed in the Customs Department. This happened, chiefly in the customs district of Montreal, but was not confined to any one district.

Trucks were passing openly across the border; smuggling goods and liquor, the goods being made largely in United States prisons, and sold in Canada. The result was that the exchequer was robbed of millions of dollars. Investigations were made, but nothing was done until the Government was goaded into taking action.

It was on this question, that the electors would have to decide on September 14.

Reasons for Dissolution

Declaring that Mr. King seemed to favor the United States more than Canada, the speaker said that after having asked for a dissolution last year on the ground that he required a majority over all, Mr. King trotted this year to the Governor-General with another story in seeking another dissolution. When the Governor-General did not see things that way, Mr. King made a great clamor. He was going to abolish the office of Governor-General; he was going to see that the office would be filled by a Canadian, and a Liberal! They all knew that the Governor-General, as the representative of King George V., belonged to no party, and the men whom he selected for the duties of administration were those who enjoyed the confidence of the country.

Need for Stable Government

What the country needed most was stable government, and that could be given only by Arthur Meighen, a man who stood four-square with a policy that would bring to the country a prosperity beyond their greatest expectations.

Dr. A. T. Embury

Dr. Embury, in thanking the convention for the unanimous re-nomination, drew a contrast between present conditions in the riding and in the national field, and those of a year ago. Then, at the nomination meeting he was confronted with friendly competition. The situation was uncertain. The constituency was new, and the opponent of the Conservatives was the sitting member representing the old East Peterborough riding. They were all nervous as to the result. But, said Dr. Embury, it had to be said, to the everlasting credit of the Conservative Association and especially of the gentlemen who contested the nomination with him, the whole support of the party was placed behind the candidate, until today the party was solid and united, and there was no need to have any fear of the result on September 14. They had to be thankful for the changed situation locally. When they considered how things stood at Ottawa, they also had to be thankful for the national situation. Five years ago, Mr. Meighen was head of a small despised minority numbering 50. Today, they were the largest party, in the seat of power, and with the prospect of being returned with a majority around 35.

Returning Prosperity

Dr. Embury also thought that as a people they should be grateful to Providence for the bountiful harvest of 1925, and the prospect of a good crop in the coming weeks.

The increased production had made it possible for the King Government to bring in a budget that seemed at first, to be satisfactory to all classes.

If Mr. King had decided to make his appeal then, he would probably have done much better at the polls than he was likely to do now. By reason of the increased crops, by improvements in transportation, by permitting the selling of pulpwood and other natural resources, they had been able to show a decrease of 40 millions in the annual deficit of the Canadian National Railway, that great system that seemed at one time likely to be a burden for all time, but which might yet prove to be of immense benefit to Canada.

Fall of Liberal Cabinet

The immediate cause of the fall of the King Government was the revelations contained in the charges brought by Hon. H. H. Stevens against the Department of Customs and Excise. The complete falling to pieces of the Customs Department was, declared Dr. Embury, the most shameful episode in the history of Canada. In 1873, Sir John A. MacDonald resigned through a scandal which involved less than one hundred thousand dollars. Hundreds of millions of dollars were involved in the maladministration of the Customs Department.

He believed they all felt that the return of the King government would be the return of the same gang who had played with great questions for five years. He thanked the association very sincerely for their co-operation in the past and concluded by expressing his determination to represent the entire constituency without fear or favor or creed, and stated that his endeavor at all times would be to act in such a way as would be a credit to them as far as was possible.

W. E. Tummon.

Mr. Tummon brought the greeting of the constituency of South Hastings and announced that the riding which he represented in the last Parliament was determined to keep in step with Peterboro-Hastings in the coming contest. He did not care which candidate was selected by the opposing party. If they cared to send along the Hon. Vincent Massey, they were welcome to do so, as he knew the Conservatives could beat any candidate whom the Liberals might select.

He referred to his friendship of many years standing with Dr. Embury. The friendship began, he said, when they were both members of the County Council. Since then they had been desk-mates in the House at Ottawa. They had roomed together and lived together, and all the time he had felt that his respect for Dr. Embury had increased. He sincerely congratulated the electors of Peterboro-Hastings on their choice of Dr. Embury, and at the same time he felt that he wanted to congratulate Dr. Embury on receiving the nomination from the Association.

(Turn to Page 6, Please)

AGAIN CHOSEN.

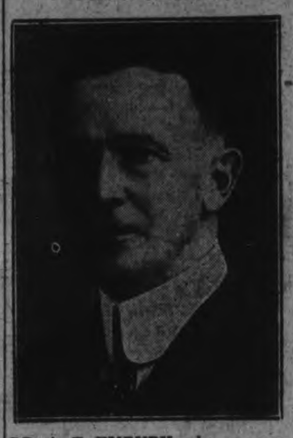

DR. A. T. EMBURY, who was yesterday unanimously nominated as Conservative candidate for Hastings-Peterborough.

SPEND CIVIC HOLIDAY ON STONEY LAKE.
ON MONDAY (CIVIC HOLIDAY) STEAMER STONEY LAKE WILL LEAVE THE GEORGE STREET WHARF AT 8 A.M. FOR JUNIPER ISLAND REGATTA, AND A SAIL THROUGH STONEY LAKE. ORCHESTRA FOR DANCING AND MEALS ON BOARD. FARE: ADULTS, $1.00; CHILDREN, 50c. 3d3 5 7-2528

HAVING DECIDED TO REDUCE PRICE, WE WILL NOW SELL DRY 12 INCHES PINE MILLWOOD AT FIVE DOLLARS PER LARGE TEAM BOX LOAD. BEST BUY IN THE CITY. THE PETERBOROUGH LUMBER CO. LTD. 'PHONE 545. 3d-31-252

Use His $250,000 Bequest Making Goat's Milk Powder

NEW YORK, August 5. — George J. Harding, who was born in Brooklyn, and who for 17 years has been in charge of "The Kiddie Goat Ride" at Palisade Amusement Park, announced yesterday that he had fallen heir to $250,000 by bequest of his uncle, Stephen Harding of England, whom he had never seen. Mr. Harding, who was brought up in the show business and has remained in it for 37 years, says he will now retire. He intends to go into business making an extract from goats milk in powdered form, which he says has always been his hope ever since he became acquainted with goats, through his present business.

He said he knew his family originally came from England, but that he had lost all trace of relatives with the recent death of his father. He is 48 years old, is married, but has no children. At the end of the open air amusement season he retires to his far near Providence, R. I., where he raises goats.

CABINET PARTY OF VICTORIA WILL NOT RESIGN

Seemed Probable as Consequence of Vote in the House Yesterday.

ROADS PROPOSITION.

Bill Placing Extra Duty on Patrol Was Also Rejected.

MELBOURNE Australia, Aug. 5 —(Canadian Press). — The Allan Government of Victoria will not resign and there will be no election in the State of Victoria in the immediate future, it was officially announced yesterday.

The resignation of Premier John Allan and his colleagues was regarded as probable in consequence of the vote in the House of Assembly Tuesday when the assembly rejected the federal roads scheme involving an expenditure of £40,000,000 in the next 10 years, and also rejected the proposed extra duty on petrol The vote on the roads scheme was on an amendment to the address in reply to the speech from the throne, and was a tie, 31 to 31. the tie being broken by the speaker giving the casting vote for the amendment.

The fact that the Government is not going to resign was announced officially after a meeting of the Liberals had considered the position of the government as a result of yesterday's adverse vote.

Premier Bruce of the Australian Commonwealth stated yesterday in the House of Representatives that five states were now inclined not to accept the federal roads scheme Two of the states, Western Australia and Tasmania, have already accepted the scheme but probably will not go on with it. South Australia and New South Wales have rejected it, and now Victoria, as a result of yesterday's vote, is also opposed to it.

In connection with the proposed petrol duty increase Premier Bruce said yesterday that oil importing interests had agitated against it, but they would not be allowed to "run Australia."

BAND CONCERT

By kind permission of Lt.-Col. W. Gordon Hall the Band of the Peterborough Rangers will give the following programme in Victoria Park on Friday evening:

March—The Gladiator.....Sousa
Overture—Poet and Peasant....Suppe
Cornet Solo—Roses of Picardy, Wood. Bandmaster W. H. Peryer.
Valse — Septembre.....Godin
Selection — Floradoro.....Stuart
Including Queen of the Phillipines, Silver Star of Lave, Shade of the Palm, Tell Me Pretty Maiden, A Military Man, etc.
March Italienne—Speranza —Marchiotti
Humorous Sketch—Down South .....Mydelton
Fantasia—Home Sweet Home, the World Over .....Lampe
The composer describes the manner in which Home Sweet Home might be played in the following countries: Germany, Spain, Russia, Italy, Scotland, Hungary, China, Ireland, America.
Intermezzo—Forget Me Not, ...McBeth
God Save the King

PIMBO LANE England (United Press). — A chicken with four legs was hatched at a local farm here recently. The chicken lived for several days.

TOURISTS MAKE COMMENTS ON VACATIONS HERE

Americans Asked To Write Impressions of District in Register.

ALL SATISFIED.

Scenery, Service and Courtesy Are Appreciated By Visitors.

The reactions of the American tourist to the vacation facilities and amenities of the Kawartha Lakes district are well illustrated by the comments in the record book which is kept in the office of the Chamber of Commerce. Since May 21st, all the visitors who registered here have been asked to write remarks indicative of their impressions of the district. Here are some of them:

"Fine," "Excellent," "Courtesy wonderful," "Grand and Glorious." A Cleveland man writes: "Beautiful country, surpasses anything ever seen."

Another says "We enjoy maps." Quite a number say simply but expressively "Thanks." Many others say "Service good" and the comments on the scenery are very flattering.

The tourist season in the province gives ample indication of being a record one and the local traffic reflects the increase. Inquiries are still being received from States as far apart as New York and California.

PROGRESS MADE ON NEW ADDITION

Contractor at Court House Has Work Well Under Way.

TO BE FIREPROOF.

J. Finnie, the local contractor and builder who is erecting the new addition to the County Buildings, has now got operations well under way. Part of the old wall has been torn down and the forms for the concrete are in course of construction. The building when completed will be entirely fireproof.

It is doubtful whether the work will be finished this year. Experience has shown that frost is often a serious obstacle to concrete work. While it is always possible by using warm water, to run concrete in cold weather in cases where a large bed is being laid down, it is practically impossible to continue the work when it is a question of making light flooring such as is being done on the County buildings, and it is probable that the severe weather will delay the work.

HAIL AT REGINA.

Heavy Damage Done in District By Heavy Storm.

REGINA, August 5. Canadian Press. — Breaking upon the city from the west early to-day, the heaviest hail storm experienced in the Regina District in years did damage that will amount to thousands of dollars.

COLDSPRINGS SUNDAY SCHOOL EXCURSION TO GORE'S LANDING AND WALLACE'S POINT, FRIDAY, AUGUST 6TH. STEAMER STONEY LAKE LEAVES GEORGE ST. WHARF 8 A.M. 2d-31-253t

FRESH FISH FOR FRIDAY.
WHITE FISH,
HALIBUT,
RED SALMON.
MONTMORENCY CHERRIES,
$1.00 LARGE BASKET
G. A. PRINGLE AND SON,
PHONE 197.
1d31-2543

PHYSICIAN WANTED.
APPLICATIONS FOR A PHYSICIAN FOR THE CANADIAN GENERAL ELECTRIC CO. MUTUAL BENEFIT SOCIETY WILL BE RECEIVED UP TO AUGUST 5TH THE 6TH. F. A. SHANNON, SECRETARY, MUTUAL BENEFIT SOCIETY. 4d31-2513

RYE'S PAVILION
TO-NIGHT
KEN WILSON'S ORCHESTRA
To-morrow night regular Dance
BIG 4 ORCHESTRA

Germans Build Hydroplane Carry 240 On African Line

BERLIN, August 5. — A hydroplane capable of carrying twenty passengers is nearing completion at the Dornier works in Friedrichshafen. It is specially designed for service on the Mediterranean, connecting European ports on the body of water with Egypt and other North African countries.

The cabin is fitted with berths similar to those in a Pullman car, and no luxury is spared to make the passengers comfortable. The machine will be operated by a crew of four, consisting of two pilots, a mechanic and a wireless operator.

The two motors generate 1300 horse power and there is sufficient fuel capacity to make a 2000-mile flight. Test flights will be made within the next month.

WOMAN TO GIVE TESTIMONY AT LIQUOR INQUEST

Expected To Tell of D'Angdo's Bootlegging Operations.

BOOKS CHECKED UP.

Great Quantities of "Macaroni" and "Manilla Rope" Sold.

HAMILTON, Aug. 5.—A woman of this city, whose identity the police did not wish to reveal, will be an important witness at the continued session of the inquest into the death of the Oakville victims. This woman, it is believed, will give testimony dealing with the bootleg operations of Bert D'Angelo, local Italian, now being held in Milton Jail on a charge of manslaughter.

Detective Joseph Crocker, who arrested D'Angelo at the latter's home on the morning of Saturday, July 24, following the deaths of three men at Oakville, also will be a witness. D'Angelo is believed to have made a statement to the officer after having been arrested and given the customary warning.

Detectives in Niagara Peninsula

Detective Crocker, in company with Provincial Inspectors Ward and Boyd, spent today at points in the Niagara Peninsula, where they probed deeper into the operations of alleged bootlegger now under arrest. Much investigating yet remains to be done, and it may be two weeks before the Crown's case is completed.

A checking up of books seized on Tuesday has already revealed bootlegging operations on a tremendous scale, it is said. The illicit traffic, especially in Canadian whiskey to "Cuba" and "Mexco," and the smuggling of raw alcohol back into Ontario, shows a volume running into thousands of dollars, and concerns only two or three bootleggers.

Manila Rope and Macaroni

Bank books and other journals are telling an interesting story of their own, and give the answer to these purring automobiles; rug - brick square-plan Colonials; inlaid mahogany radio sets; rugs which a Sultan might sleep upon; custom-made French calf boots at $19 a pair, and so on. The police have these books. They are busy verifying the entries. The amount of "manila rope," of "macaroni" and other things, bought and sold in these parts is amazing—almost enough "macaroni," in fact, to double track the National from Halifax to Vancouver.

When the Hattie C. case, in which two men were shot, was prosecuted at Toronto, Rocco Perry was asked his occupation by the late Hartley Dewart, acting for the crown. Perry replied that he went about the country selling "macaroni."

"Carry it in your car?" pressed Mr. Dewart.

"Yes."

'Yes."

"Sure you never carried a little whiskey in your car?"

"No; just macaroni."

TORONTO, Aug. 5 (Canadian Press) — Frank Brennan, assistant solicitor, Attorney-General's department, is rapidly building up the government's case against the distributors of poison alcohol. Bringing from Buffalo valuable information, Brennan is preparing a brief of a general nature which will form the basis of Government's action against those now under arrest. It is understood further arrests are tao be made shortly.

NOTICE.
ON ACCOUNT OF RECONSTRUCTION WORK, THE LIGHT NORTH CF KING STREET AND WEST OF MONAGHAN ROAD, ALSO MURRAY AND ELM STREETS, WEST OF PARK ST., WILL BE SHUT OFF FROM 8 TO 11 O'CLOCK A.M. AND FROM 1 TO 5 O'CLOCK P.M., ON THURSDAY AND FRIDAY, AUGUST 5TH AND 6TH. PETERBORO UTILITIES COMMISSION COMMISSION. 2d31-2535

ALLEGATIONS OF JOY CRUISE MADE BY STEAMER MARGARET BRANDED UNTRUE AT HEARING

Government Counsel Says He Is Convinced Everything Was Regular.

INSPECTION TRIPS.

Bureau Made Three Official Journeys on Vessel—Lapointe Visited It Once.

QUEBEC, Que., Aug. 5.—(Canadian Press.)—Allegations of wild orgies and ministerial joy rides on the customs cruiser Margaret were branded as baseless in sworn testimony to-day which re-opened before Sir F. A. Lemieux, the customs probe started by the Stevens committee.

R. Calder, K.C., of Montreal, announced as government counsel that the official documents relevant to cutter and examination of the vessel's crew satisfied him that the statements attributed to A. J. Doucet, former Conservative M.P. for Kent, N.B., and others, were not based on fact.

But to meet the orders of the government and to satisfy public opinion, he called Hon. Ernest Lapoint, former Minister of Justice, Senator Jacques Bureau, former Minister of Customs, and Captain Alfred Lacouvee, master of the Margaret. All ridiculed the joy ride allegations; Hon. Mr. Lapointe had once visited the boat, Senator Bureau had made three inspection trips. Nothing irregular occurred.

"After having examined all documents and after Inspector Duncan, Mr. O'Connor and myself had taken note of all the relevant evidence and the crew of the 'Margaret' having been examined, I wish to declare publicly and categorically, that no incident occurred aboard the "Margaret" which could be reproached against persons named whether Mr. Lapointe, Mr. Bureau or any of their companions," said Mr. Calder.

The inquiry was instituted at the request of Premier Meighen, following statements on the public platform by A. J. Doucet, ex-member for Kent, N.B., who charged that Hon. Ernest Lapointe, former Minister of Justice and Senator Jacques Bureau, former Minister of Customs, had engaged in a joy sail on the government boat. These statements were subsequently denied by the ex-Ministers.

Hon. Mr. Lapointe declared the only time he had ever been on the Margaret was in July three years ago at Prince Edward Island. He denied that he had ever taken a trip of the nature suggested by critics.

Senator Jacques Bureau, next call-

(Turn to Page 3, Please)

GAVE ABLE SPEECH.

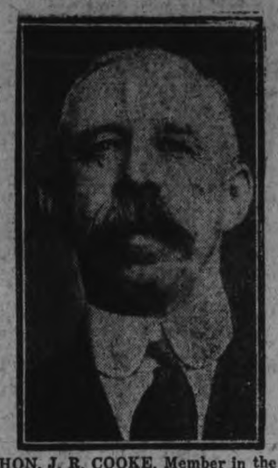

HON. J. R. COOKE, Member in the Provincial House for Hastings North, who spoke at yesterday's convention at Marmora.

FIRE DESTROYS MANY HOUSES IN QUEBEC VILLAGE

St. Comte de Kennebec Practically Wiped Out Yesterday.

LOSS HALF MILLION.

Over 80 Buildings Burned in Wind-Swept Village After Drought.

ST. COMTE DE KENNEBEC, BEAUCE, Que. — Aug. 5. — (Canadian Press). — This little village, which yesterday had a hundred homes, is practically blotted out today.

Hundreds of people to-day walk sadly among the smouldering ruins which are all that was left to them by a fire which swept the place yesterday afternoon and evening. Eighty buildings were destroyed, leaving scarcely a dozen intact in the extreme end of the town. Fortunately no lives wer lost. The loss is estimated at half a million.

Wind was the chief agent of the destroyer yesterday. Flames broke out in the engine room of the Creamery in the centre of the village. Everything was dry after the long hot spell and the blaze soon covered an area of a half mile. There was no regular fire fighting force. The villagers, however, were successful in saving the church, presbytery and convent.

Constant watchfulnes was necessary throughout the night.

Chemong Regatta Dance
THISEVENING
Ken Blood's Orchestra with Roy Nickrenz Novelty Dances

CENTRAL ONTARIO BASEBALL
KINGSTON Vs. PETERBORO
JAMES STEVENSON (RIVERSIDE) PARK
SATURDAY, AUGUST 7th
Game called at 3 p.m. sharp.
This is the last home game scheduled for the season, and it has a most important bearing as to whether Peterborough will be in the play off or not. It will be a great game from first to last.
Admission, 47 cents! amusement tax, 3 cents
Main stand—Gentlemen, 15; Ladies free.
River stand—Free.

FOR SALE

$3200—Brick dwelling, good location, on easy terms.
$3500—Brick Bungalow, good location, on easy terms.
$3000—Frame Dwelling, good location on easy terms.
$6000—Brick Bungalow, good location, all conveniences.
$6000—Brick Dwelling, good location, all conveniences.
50 acres farm land close to city; would exchange for dwelling in city.
Farms for sale in different parts of the county.

W. H. TAYLOR
163 Hunter St. W., or Phone 1462.

WANTED

WANTED TO RENT — MODERN house by September 1st, west end preferred; Box 4411 Examiner. 3d-31-4411

WANTED — COUPLE TO SHARE furnished house; central. Apply 340 Stewart. 6d-32-4345

WANTED — MOTOR CARTING; ALL kinds, long or short hauling; Beatty Bros. 'Phone 2169-991r2.

WANTED—1,500 MEN AND WOMEN to join Peterborough Industrial Exhibition. Coupon on another page. db

WANTED TO BORROW $1000, $2000 and $3000 on first mortgage; guaranteed value of property twice the amount of the mortgage; for particulars apply Review Agency, 164 Hunter St. 26d-37-2336

LIVESTOCK FOR SALE

FOR SALE — EIGHTEEN GOOD sound Western horses, ages 3 to 7 years, weigh 1300 to 1600 lbs., on Hunter property east of Lift Locks. 3d-33-4423

WORK WANTED

WORK WANTED—CAPABLE YOUNG girl, fond of children, wishes a position by the day or week; Box 4438 Examiner. 3d-32-4438

BOARDERS WANTED

BOARDERS WANTED — ROOMERS or Boarders; 615 Union St. 6d-34-4414

BOARDERS WANTED— GENTLEman boarder; good home; central; terms reasonable; apply at 491 Aylmer street. 6d-35-4421

WANTED — TWO HIGH SCHOOL girls to board; terms reasonable; close to school; splendid home with good family; apply Box 352, Lakefield, Ont. 4d-33-4431

AUTOS FOR SALE

FOR SALE — McLAUGHLIN 5 PASsenger, six cylinder car, in good order; address 344 Charlotte, phone 466. 6d-114-3849

AUTOS FOR SALE—490 CHEVROLET Touring; good condition; cheap; apply 709 Bethune St. 3d-32-4430

CAR FOR SALE — SEE BREWER Motor Sales for used cars and trucks; all makes; prices right; terms arranged; 101 Hunter St., opposite St. John's Church. 26d-173-2095

CAR FOR SALE — FORD COUPE, first class condition, 1924 model; starter; demountable rims; spare tire; apply 539 Weller; phone 277. 3d-32-4434

HELP WANTED—Male

WANTED — BOY 16 YEARS FOR morning paper delivery; apply King's Hotel, room 4. 1d-31-2546

BOY WANTED—TO DRIVE DELIVery rig; apply 877 Water. 3d-32-4451

WANTED — REPRESENTATIVES IN every town; splendid pay; don't miss this one; Importers, Hamilton, Ont.

WANTED—A MAN WITH CAR TO distribute samples and demonstrate Fuller brushes in Whitby and Darlington Townships; apply 207 Barrie Bldg., Peterboro, Ont. 3d-32-4436

LOST

LOST—WEDNESDAY EVENING ON street car, blue rosary initialed G.S. on cross. Finder please leave at Examiner. Reward. 3d-32-4419

LOST — MONDAY — UMBRELLA— Finder please leave at Examiner. 3d-31-4405

AGENTS WANTED

AGENTS WANTED FOR "IMPERIAL Art" Personal Christmas Cards in every city and town; $10 to $20 weekly easily earned in spare time calling upon your friends; no experience necessary; take orders now, deliver later. Sample book free. Service and satisfaction guaranteed. Write British Canadian, 51 Wellington West, Toronto. 8d-5,7,10,12,14, 17,19,21-4372

FOR RENT

TO RENT—MODERN APARTMENT; apply 162 Smith. 6d-36-4443

TO LET — MODERN APARTMENTS and one store; apply Braund. 10d-35-4327

WAREHOUSE TO RENT—4 FLOORS, railway siding, yard and stables; central; low rent; phone 1888.

FOR RENT — 8 ROOMED HOUSE; central; fully modern; garage; phone 1365J. 6d-34-4418

FOR RENT — CLEAN 5 ROOMED house, $13; apply 67 Sophia St. 3d-33-4452

FOR RENT—2 NICE ROOMS FOR light housekeeping; furnished or unfurnished, on ground floor; would suit couple; very central; Box 4412 Examiner. 3d-31-4412

TERRACE TO LET — CORNER Sherbrooke and George St., central, warm place; low rent; apply M. Fine, 427 George St. 6d-31-4332

TO RENT — FURNISHED HOUSEkeeping rooms; modern; phone 1581J. 3d-33-4447

TO RENT—NICE LITTLE COTTAGE; also four comfortable rooms; conveniences; car line; apply 183 Antrim. 6d-34-4400

TO RENT—SEVEN ROOM MODERN house to rent; September 1st; 377 Park; apply T. C. Westlake, 106 McDonnell St. 3d-32-4433

TO LET—STORE DWELLING, GOOD corner; also five roomed apartment; vacant September 1st; phone 2015F. 6d-34-4399

FOR RENT OR SALE—GOOD HOUSE with barn, 60 Orpington Road; apply Barnes and Cookman, drygoods store, Crawford's Grove. 6d-31-4331

TO RENT—7 ROOMED HOUSE; ALL conveniences; laundry tubs and furnaces ;apply 301 Lewis. 6d-31-4342

FOR RENT—HOUSE; ALL CONVENIences; Dublin; apply 583 Aylmer. 6d-31-4334

FOR RENT — WAREROOMS, OR would be suitable for small manufacturing business; possession immediately; apply 437 George street. dtf-323

TO RENT—A BRIGHT AND DESIRable four roomed flat; all modern conveniences with garage if desired; apply 20 Benson Ave. 3d-3,5,7-4376

FOR RENT — A NICELY LOCATED brick residence at 475 Mark St. For further information apply 473 Mark street. 12d-31-2427

TO RENT — SEVERAL HOUSES, some newly painted and decorated; rents running from $16.00 to $30.00 per month in good localities; for particulars apply to Review agency, 164 Hunter St 26d-37-2335

FOR RENT — MODERN, HEATED Apartments; apply 437 George St. dtf-1866

FOR RENT—NO. 173 1-2 SIMCOE street, suitable for store or office; Apply 437 George street. dtf-313

FOR RENT—HEATED OFFICE ON George street. Apply 437 George street. dtf

TO RENT—2 APARTMENTS, CENTral, heated, five rooms and bathroom, gas stove, sink, stationary tubs, china closet, cupboards, clothes closets complete; move in any time; rent starts first September; phone 206W. 6d-32-4357

Summer Cottages To Rent

FOR RENT — SUMMER COTTAGE; partly furnished, river front; apply last house south left side of Monaghan Road. 3d-32-4429

SITUATIONS VACANT

SITUATION VACANT — SMACK ideal soft drink flavor; cool, refreshing, healthful, delightfully tasty; made in a jiffy; enormous demand; send ten cents, get selling sample; make big money this summer; experience or capital unnecessary. Bradley - Garretson, Brantford, Ont. 12d-164-3694

NOTICE

CHIMNEY AND FURNACES CLEANed; phone 1851W. 26d-36-3950

NOTICE — 25c TAXI — DAY AND Night Service; Geo. Stevenson, phone 1944M. 6d-36-4449

NOTICE—PHONOGRAPH REPAIRS; springs replaced while you wait; work guaranteed; T. Grimn, phone 2163W, 146 Park St., opp. C.G.E. 25d-44-4207

NOTICE — BUILDING AND CONtracting; nothing too big or too small; estimates gladly given on all kinds of new or old work; J. Raymond Paquette, phone 1644M. 29 Crescent St. 26d-31-3779

FOR SALE

FOR SALE — A CREAM WICKER Stroller; apply 546 George St. 3d

FOR SALE—DEMOCRAT AND BUGGY; phone 2498W or apply 311 McDonnel. 3d-32-4435

FOR SALE—2 TENTS, 20 x 30, GOOD condition; cheap; phone 2018F. 3d-3,5,7-4416

FOR SALE—THRESHING MACHINE, 17 h.p., in good condition; also clover puller; apply L. Conway, Ennismore. 2d-31-4432

FOR SALE—CHOICE RASPBERRIES, red and blue. Apply 121 Hilliard. W. Leadley. Phone 2636J. 12d-41-4420

FOR SALE—TWO ROSE REVERSAble bedroom mats and 1 Wilton, each 27 x 60, almost new; apply 193 Mark St. 3d-33-4441

FOR SALE — ONE CABINET VICtrola with 24 records; used for one year; $50 if sold this week; apply 280 George St. 3d-31-4404

FOR SALE — 30 LB. TOLEDO COMputing scale; first class condition; cheap for quick sale; phone 664. 2d-31-4423

FOR SALE—JOHNSTON MOTOR, AS good as new; will sell for $100; quick sale; apply 576 Murray St. or phone 717W. 3d-31-4406

FOR SALE—GAS STOVE, STIPPLING brush and gasoline lamp; 211 King St. 3d-31-4413

FOR SALE—LARGE REFRIGERATor suitable for store or butcher shop; double iron bed; sanitary couch; apply 247 George or phone 2022M. 3d-33-4439

FOR SALE—BEDROOM SUITE, HALL rack, Morris cair, coal oil heater (Perfection), and other household articles; apply 49 Wolseley St. 3d-32-4437

FOR SALE—2 ELECTRIC FIXTURES, 5 piece parlor set; hall rack, kitchen range, water jacket, gas stove, carpet, brass bed, wardrobe, window hangings; call 7 to 9 p.m.; 44 George street South. 3d-31-4349

DEW WORMS FOR SALE—60c PER hundred; phone 1763J. 6d-34-4409

FOR SALE—GOOD DRIVING HORSE and a team of horses; all in good condition; phone 1158J. 6d-33-4384

FOR SALE—MOTOR LAUNCH, 28 FT. long, 4 cylinder Kermath motor; Spanish cedar planking; mahogany decks; automobile top; a bargain for quick sale; boat and motor are in A1 condition; can be seen at Gore's Landing. Apply to H. O. Taylor, Cobourg. 6d-33-4389

FOR SALE—DEW WORMS; PHONE 337W. 26d-35-2315

FOR SALE—WOOD — PHONE 1937 for dry hemlock slabs and hardwood slabs; prompt delivery; W. J. Fitzgerald. 26d-178-3708

FOR SALE — ELECTRIC RANGE, Moffat, enamel, high oven, mercury thermometer; leaving city; will sacrifice for quick sale; also fumed oak library table; phone 528; 558 Weller St. 3d-33-4450

HOUSES, REAL ESTATE

FOR SALE—2 SMALL HOUSES; ALL conveniences; cheap for cash; owner leaving city; Box 4330 Examiner. 6d-31-4330

FOR SALE — NEW BRICK HOUSE; all conveniences; west end; phone 1935W. 6d-35-4424

FOR SALE—3 HOUSES, 7 ROOMS; cheap for quick sale; easy terms; corner Payne and Yonge; apply 4 Edison Ave. 3d-33-4440

FARM—WITH OR WITHOUT CROP— 3 1-2 miles from town on Norwood Road; apply 308 Burnham. 5d-33-4417

FOR SALE—TWENTY ACRES NEAR Crawford's Grove; apply last house, south, left side Monaghan Road. 3d-32-4428

HOUSE FOR SALE OR RENT — 76 Morrow St., all modern brick veneer; apply C. Brisbois, 308 Burnham St., phone 1158J. 6d-33-4385

4 ROOM COTTAGE WITH WATER and lights and big lot, factory district; would sell or exchange for a larger house; apply 344 King St. 3d-5,7,10-4416

FOR SALE—100 ACRES, WEST half of Lot 13, Concession 7, Township of Asphodel. High state of cultivation; good brick house; also good out buildings. Apply A. J. Hogan, R.R. 3, Norwood.

FOR SALE—DESIRABLE BUILDING lots, different parts of city; terms; apply D. J. Lundy, 95 Hunter St. 26d-177-3674

FOR SALE— NEW HOUSE IN WEST End, centre hall plan, oak floors throughout and modern in every respect. Easy terms to suit purchaser. Apply 437 George Street. dtf 2078

FOR SALE — 7 ROOMED SOLID brick house; all conveniences; hot water heating; double garage, brick; centrally located; easy terms; Box 4445 Examiner. 3d-33-4445

WEBB CHOSEN HEAD OF UNION

Winnipeg Mayor President of Canadian Municipal Association.

MANY RESOLUTIONS.

LONDON, Ont., Auk. 5— Lieut-Col. Ralph Webb D.S.O., Mayor of Winnipeg, was yesterday elected President of the Union of Canadian Municipalities, succeeding ex-Mayor Frank Plant of Ottawa, a former Londoner.

Other officers elected were: J. P. Dupuis, Mayor of Verdun, Que., First Vice-President; John M. Moore, Mayor of London, second Vice-President; M. Taylor, Mayor of Vancouver, Third Vice-President and Sam Baker, Secretary-Treasurer Mr Baker the City Clerk of London who has been the keyman of the London Centennial and Old Boys' celebration, was largely responsible for bringing the municipal convention to London.

The union adopted a number of resolutions. One urges the Federal Government to give closer scrutiny to groups applying for company charters in order to safeguard the investing public from the fleecing operations of irresponsible stock and bond peddlers. The Federal Government was urged in the matter of immigration policy to have regard for the fact that the responsibility of caring for newcomers rests in the first five years more upon the municipalites than upon the Government.

More Appeals are Made.

Another resolution draws to attention the claim that naturalization appeals should be dealt with ony on regular prescribed days and that the process should be made more impressive and educational.

The Federal Government is appealed to for early action to make possible the utilization of Alberta and Nova Scotia coal in Ontario. In another resolution the convention appealed for early action to make possible the utilization of Alberta and Nova Scotia coal in Ontario. In another resolution the convention approved model traffic regulations for the Dominion; the development of arteria highways in the cities and the uniform use of "Stop" street and traffic signals and the compelling of vehicles to some to a stop before crossing any railway track. Ald. Rondeau of Westmount queried from the floor of the convention yesterday afternoon to ask if the union intended to deny the Bell Telephone Company any increase in rates. Mayor J. Balharrie of Ottawa, replied that it was the union's duty, compased as the organization was of elected members, to represent the public's interests. put up a rigid defense and see that the public pays not a cent more than it has to.

New Government Advocated.

Major Hugh Bell of the Lincoln Regiment of St. Catharines, in addressing the Canadian Club at noon proposed that nation! Government should be placed in the hands of an executive of twelve men appointed for five years, to entirely displace Parliament. He admitted it would be an autocracy, but thought it it would be an improvement on what democracy has produced. "Instead of patriotism and Christianity," he said, "we have an ever growing tendency toward the formation of mutual detestation societites and secret organizations of petty hate in which the spirit of Canada is entirely submerged in the upholding of an extraneous ideal. If we would pay more attention to our national policies and traditions and less to those of some hooded organization, the country would be much the better."

WOMAN ACCUSED OF KILLING MAN

Jury Finds That Miss Hardman Fired Shot at McCoy.

OWEN SOUND, Ont., August 5— "We, the jurors empanelled to inquire into the death of Edward McCoy in the Township of Albemarle on July 27, 1926, find from the evidence that the said Edward McCoy came to his death by a gunshot wound and from circumstantial evidence believe the gun at the time the shot was fired was in the hands of Miss Kate Hardman of the Township of Albemarle."

The above verdict was rendered by the coroner's jury empanelled by Dr. R. M. Fisher of Wiarton to investigate the circumstances surrounding the death of Edward B. McCoy of Smithport who was shot down on Tuesday afternoon of last week while he was about to engage in fishing in Sky Lake, some ten miles north of Wiarton, midway between the villages of Mar and Red Bay.

Following the announcement of the verdict the date for the preliminary hearing was fixed for Thursday, Aug 12th at Wiarton.

At the inquest the Crown was represented by County Crown Attorney Freeborn of Walkerton, while Campbell Grant, of the same place, was present on behalf of the accused.

The chief witnesses were Edward Ketteringham, and his son-in-law, Norman Munro, both of Toronto, who were the first to discover that a murder had been committeed, when they saw the victim dying at the side of the road, and who a few moments later apprehended Miss Hardman as she walked along the road with the rifle with which she did the shooting still in her hands. Both swore that the girl admitted to them that she had been out shooting, that there had been no accident, but that she had shot McCoy on purpose, as he had been following her around for the past three years.

Another important witness was the little son of George Hardman, a brother of the girl, who told of her coming over into the field where he and his father were haying, and of her asking the boy to tell his father to go and get his car and take Mr. McCoy to the hospital, as she had shot him. After she told the boy this she went back to the road, and was apprehended by the Ketteringham party and taken to Wiarton, where she was placed under arrest.

Seen Walking Together.

Evidence was given to show that McCoy and Miss Hardman had been seen together on the road, and Geo. Hardman, with whom McCoy boarded for two weeks prior to the shooting, stated that he frequently mentioned the girl's name, and intimated that they expected to open a store either in Toronto or Detroit during the coming winter McCoy left Hardman's house at one o'clock in the afternoon of the shooting and was not seen again there.

There is much sympathy for the Hardman family as they have always borne a good reputation. Very little is known, however, regarding the life of the accused during the last three years.

STORE
To let, with living quarters, central, low rent. Also Apts. and Garages to let.
A. LOW & CO.
383 BETHUNE ST.
Phone 607 - Nights & Holidays 1027

MANY TELEPHONES IN USE IN CANADA

Dominion Leads in Miles of Line Per Hundred People.

Of all the countries of the world for which statistics are available Canada stands first in the number of miles of telephone and telegraph wire per one-hundred of population. The figure, as of January 1st, 1925, is 3.4 miles per one-hundred population.

This is one of the interesting items in the latest bulletin of telephone and telegraph statistics compiled by the Bell system.

Next to United States Canada also leads all other countries in the number of telephones per 100 of population. The order in which the leading countries ranks is: United States, Canada, Denmark, New Zealand, Sweden, Norway, Australia, Switzerland, Germany, Great Britain, Netherlands and Finland.

Figures as to the telephone development in the largest cities of the world are of especial interest. Apparently San Francisco with 29.9 telephones per 100 population has a slight margin on its nearest competitor Omaha, Neb. with 28.5.

Amongst cities of over 200,000 population Toronto stands 9th and New York 10th. The ten leaders in order of precedence are: San Francisco, Omaha, Washington, Chicago, Minneapolis, Stockholm, Portland, Ore., Los Angeles, Toronto, New York.

Next to Stockholm, with 24.8 telephones per 100 inhabitants, amongst foreign cities, is Copenhagen with 15.9. Apparently Switzerland and Germany are the only countries in which cities come within reasonable distance of the leaders mentioned above. Zurich stands at 12.1 telephones per 100 people, Geneva 11.4, Frankfort-on-Main (Germany) 10.7 and Hamburg 10.3.

Although London is making substantial progress in the development of telephones under the administration of the British Post Office, it had reached only 5.9 telephones per 100 inhabitants on January 1st of last year. At the British metropolis is far in advance of other British cities, Edinburgh with 4.5 comes nearest to London, then follow Bradford with 4.1, Hull 4.3, Liverpool 3.8 and Glasgow 3.7, Manchester 3.6.

These figures are all in rather striking contrast with such Canadian cities as Toronto with 23.2 telephones per hundred inhabitants and Ottawa with 18.2 on the same date.

CHAIN **RED & WHITE** STORES

Our Cash and Carry Special for Friday Only

Corn Flakes 2 Pkgs. 15c

Use your 'phone. It brings our Store and Service right to your home. Grocery orders delivered anywhere in the city.

THAMES HAS DOUBLE EBB.

The runaway race of the Richmond Colts in the Virginia League has led to a demand for a split season in some quarters of the Old Dominion circuit.

Vagaries of the Thames river in London arouses more than ordinary interest recently when there was a double ebb and flow of the tide. The manifestation was not only rare but at times it is difficult to explain. Before the Thames was embanked however, its vagaries were more frequent than now. In the seventeenth and eighteenth centuries it was reported to have had double tides and in 1658 it ebbed and flowed twice in three hours. In 1662 three tides in four hours were recorded.

FOR SALE.

Brick House, 8 rooms, barn 30 x 40, stone foundation, cement stabling, 12 acres land, 2 acres orchard, some small fruit; to wind up an estate; village of Keene.....$3500

Brick House, 7 rooms, 3 piece bath, furnace, hardwood floors, garage, good lot; west side.....$5500

Brick House, 7 rooms, 3 piece bath, fire place and mantle, hardwood floors, furnace, cement cellar, garage, large lot, close to Normal school; a bargain $4500

Frame house, 6 rooms and plumbing, garage, close to factories, easy terms $2100

M. STOREY
Phone 1508 - 190 Charlotte St.

FOR SALE

6 room BrickBungalow, fully modern, newly decorated, hardwood floors, large lot, Weller street.....$5000
6 room each side double house, Brick, good lot; central; bargain ...$3600
6 room Brick, fully modern, good lot, south end; see this $3000
5 room Brick, full plumbing, garage; west side, a good buy.....$2000
100 acres, Chemong Road, close to city; take good house in city.
55 acres next to Golf Links with two fully modern Brick houses; large barn and henhouse; inquire.
A number of other good farms all parts for sale and exchange. See our listings. House and Apartments to rent.

Rutherford & Nugent Agency
282 George Street - Phone 142

FOR SALE

7 roomed white Brick house, all modern, attic all finished, hardwood floors, garage; a real home west side; see this.
8 acres of good land, lots of fruit, would take house in city.
100 acres good land close in; would exchange on city house.
$1650—6 roomed Frame house, all modern but furnace.
$4500—7 roomed red brick all modern west side.
New bungalow, would take lot or a car as part payment.
$2000—6 roomed red brick house, water, light and gas.
A good store business for sale cheap; central.
Agent for Cooksville Shale Brick and Fire Insurance.

J. CHAMBERS & CO.
392 Water Street
Office 341.
Residence 'Phone 1594W

TENDERS WANTED

Sealed tenders, addressed to the undersigned, and endorsed 'Tender for Sunday School Building, George St. United Church, Peterborough, Ontario," will be received until 4.00 p.m., Monday, August 16th, 1926. Bulk tenders will be received for the General Contract Work and separate tenders for Heating, Plumbing and Electric Wiring Work.

Plans, specifications and forms of tender can be obtained at the office of W. & W. R. L. Blackwell, architects, Bank of Commerce building, after Wednesday, August 4th.

Each tender must be accompanied by an accepted bank cheque payable to the order of the Secretary of the Board, equal to 2 1-2 per cent. of the amount of the tender.

The lowest or any tender not necessarily accepted.

Geo. C. Carruthers, Esq.,
Chairman Building Committee,
George St. United Church,
Peterborough, Ontario
3d-31-2529

BUILD A THERMOS HOME
Save Two to Five Tons of Fuel per year. Get our prices on Thermos Homes, large or small. Insulation, the solution of fuel cost.
A. E. CUNNINGHAM,
Builder and Contractor,
331 HUNTER STREET

Telephone 720 When You Want Your
PIANO OR ORGAN TUNED
Player Pianos a Specialty
All Work Guaranteed
W. H. CUNNINGHAM
560 Weller Street

Fishing Bathing
Phone Keene 32- 32
DAN COWIE'S TOURIST'S CAMPS
Rice Lake, Hiawatha, Ontario
Furnished Cottages, Boats, Canoes, Guides, Camps
Accommodation for a few Boarders

CHINA PAINTING
Mrs. Langley McCarthy Teaches Biscoffs' New and Beautiful Work in CHINA PAINTING

ADVERTISE IN THE EXAMINER

CARTOON FOLLIES OF 1926—By RUBE GOLDBERG

LIFE'S LITTLE JOKES—NUMBER 491,003.

"BOOTS AND HER BUDDIES".

DAVIS-THOMPSON COMPANY, LTD.
Insurance and General Agency
433 GEORGE ST. PHONE 40

4% INTEREST, compounded Half-Yearly, Paid on Deposits

One Dollar opens an account. Special facilities afforded Depositors for the convenient transaction of their business, and accounts are subject to cheque withdrawal.

For Sums of $100 and upwards this Company's Debentures are issued in terms of one to five years, bearing special rates of interest, depending upon the term of investment.

TORONTO SAVINGS AND LOAN CO.
435-437 George Street
Peterborough

PEACE ATTEMPTS PROVE FUTILE WHILE BOYCOTT BY CATHOLICS CAUSES BUSINESS DEPRESSION

Little Hope of Settlement Even Among Active Negotiators.

CALLES IS FIRM.

Says Government Will Not Be Alarmed By Interdicts.

MEXICO CITY, Aug. 5 (Canadian Press).—Pessimism was more pronounced today regarding the religious conflict between the Roman Catholics and the Government.

The business depression caused by the economic boycott declared by the Catholics in protest, is gripping portions of the Republic and causing apprehension in other parts, including the capital.

Peace feelers have proved futile and there is lessening of hope even among those who have been making efforts to pave the way for an understanding.

Disturbances greater than any so far are reported during the last day or so.

Government Firm

President Calles again has reiterated the intention of his Government to "Enforce without fearing interdicts or supernatural punishments" the Mexican constitutional provisions regarding religion. He made this reply to President Leguia of Peru, who requested the re-establishmen of harmony between the Mexican Government and the Catholic Church. President Calles said he considered the Peruvian telegram as personal and not implying foreign interventiton.

"Such scant information as is available," President Calles reply to Leguia says, "indicates that the Roman Catholic boycott is having much more effect in some places than in Mexico City. In some sections business is decreasing alarmingly."

"Evidently your Excellency has not received truthful reports," the Peruvian president was informed, "or your opinions would be unhesitatingly favorable to the Mexican Government's viewpoint. The clergy opposes the evolution which in recent times has developed and rebels against constitutional laws. There are no indications that a peaceful solution of the situation is near."

Six People Killed

Reports from Guadal raja are that six persons were killed and fourteen wounded on Tuesday night in a fight between soldiers and supposed Roman Catholics. An army officer and two privates are among the dead. It is asserted that the battle followed shots fired at General Aguirre, as he was passing a church, by persons inside the church. The crowd, after being ejected from the church, failed to recapture the edifice.

Another report is that an unnamed Mexican woman was murdered at Irapuate by a crowd incensed over the cessation of Catholic services and who attacked Protestants.

Throughout the country there is intense interest in a series of debates between Government supporters and Roman Catholic leaders, but there have been no disturbance during the debates so far.

Priest Excommunicated

Father Dimas Anguiana, Roman Catholic priest of Alvarado, who accepted the Government's religious regulations, has been excommunicated. He is seventy years old.

MEXICO CITY, Aug. 5. —(Canadian Press). — Newspapers in Mexico City declare that sneak thieves, representing themselves to be Government agents are scouring the city and taking from Catholic women gold medallions, rosaries and crucifixes.

These thieves are declaring that the women are wearing such ornaments in defiance of the law, which is untrue as the people are permitted to wear any emblem they desire.

VOICE OF THE PEOPLE.

All letters must be signed by the writer, and must bear his address. A pen-name may be used for publication except in letters on political subjects, which must bear the writer's name for publication.

SHE LOVES US NOT AT ALL.

To the Editor of the Examiner:

Dear Sir: Never lose your country correspondents. They alone save your paper from the damage of your editorials. I always imagined you fat, uncouth, with feet on table, smoking like mad. Why? Because of your editorials. Your liquor editorials made me think you were brought up in a low beer-drinking hamlet of non-Canadian origin, but your jazzy political viewpoint changes it to a central African non-civilized environment. Debauch! Pshaw! Who ever saw a debauch in Peterboro? Your experience has been unfortunate. I would advise you to go to church, but fear itwould do you no good. There are no idols there marked "Personal Liberty."

Here's hoping you have a pleasant vacation.

One who likes you not at all.
George street, Peterboro.

Easy to Gain With Yeast and Iron

New Combination of Yeast with Vegetable Iron Quick Way to Build Up Weight

This new combination of yeast vitamines with vegetable iron, renews the action of sluggish blood cells, drives out dangerous body poisons, increases energy and endurance and supplies the system with vitamines that build up weight.

For years yeast has been known as a rich vitamine food but not until we perfected "ironized yeast" — which comes in concentrated tablet form was it possible to take yeast and iron in the right proportions to build up weight.

Vegetable "Iron" when combined with yeast is quite easy to digest, therefore better for the system. And "yeast" when ironized, becomes just twice as beneficial as ordinary fresh or cake yeast.

Ironized Yeast Tablets are composed of concentrated food elements, therefore, they are pleasant to take and free from drug-like effects. If you are under weight, do not enjoy good health, lacking in energy and force, "ironized yeast" tablets will pick you right up, and if they fail, you get your money back.

Sold by druggists at $1.00 for a large 60-tablet package or sent direct from laboratory on receipt of price. Ironized Yeast Co., Fort Erie, Ontario, Canada.

HORSES RUN AWAY KILLING BABY BOY

Animals Frightened By Passing Car Kill Owner's Son.

FOREST, Aug. 5. —A fatal accident occurred about 6 o'clock Tuesday evening when Francis, the 19-months-old son of Mr. and Mrs. John Tayor, Sixth Line, of Warwick, was instantly killed. The father having finished work in the fields, unhooked the horese and gave the reins to another son, 5 years of age, to drive them to the barn. The horses became frightened at a passing auto and ran away They turned into the lane to the barn where an elder sister and the unfortunate child were playing, and while the sister was able to get out of the way of the horses, the child was struck on the head with one of the horses' hoofs and instantly killed.

A homing pigeon lost in Maronnes, France, July 10, 1922, recently returned to the loft of its owner in England.

ORTHOPHONIC Installed at the New Paragon Parlors

Coleman Bros. have just purchased an Orthophonic for use in their new Paragon Parlors, cor. Brock and George streets.

...ll be a delight to the patrons of these ...ful rooms to listen to this wonderful ...ent. Supplied by Heintzman Hall.

YOUNG AVIATOR BURIED

All Bradford, Ont., mourned as the late Lieut A. W. B. Stevenson, of the Royal Canadian Air Force, who was killed in an airplane crash, at Richmond Hill, Ont., was buried with military honors. At the upper left the body is shown being carried into Trinity Anglican church. At the lower left the funeral party is seen leaving the church. At the right are Lieut. Vernon Heakes, left, of Camp Borden, and Col. J. L. R. Parsons, right, staff officer of military district No. 2 who attended the funeral.

IMPORTANT ORE BODY DISCOVERED ON AREA

Development of Another Noranda Not Beyond Possibility.

FROM J. A. McRAE

Special to The Examiner.

ROUYN, Aug. 5.—Advice this week that diamond drilling on the property of Area Mines had indicated the presence of an important body of ore, together with a rumor that on one of the Alderson-McKay groups, north of the Towagmac, another interesting discovery had been made, has been received with a gooo measure of satisfaction here.

It has been expected that the great wave of activity now in progress in various parts of the Rouyn district would bring to light additional important discoveries. The indications are that the hopes are to be realized.

May Be on Eve of Boom

The discovery of another Noranda (which is within the bounds of possibility in this extensive territory would quckly hurl the Rouyn mining dstrict into a frenzied boom, in the opinion of mining men of long experience. The magnitude of Noranda, and more particularly the high-grade nature of the ore, has not yet been fully realized by the public at large. Huge ore bodies carrying values of $30, $50 and even $70 per ton are now a matter of record at Noranda. This enables the management to include a large amount of lower grade ore in a grand total which will carry an average of $20 to $30 per ton.

A very important feature of the Noranda situation is that not only are the ore reserves growing at a rate which may ultimately reach the estimated reserve on Hollinger Consolidated, but that the grade of the ore is so high that nearly 75 per cent. of the gross yield will be shown as net profit. This remarkable situation is expected to reflect itself unusually early in the rate of profit distribution from the enterprise at such time as production gets under way.

The Area property is situated between Noranda and Amulet, and lies adjacent to Grover-Daly. Other neighboring properties are Duprat Mines, as well as part of the holdings of Stadacona.

THE STOCK MARKET

Mine Shares Gain Slightly Most Stocks Show Advance

TORONTO, Aug. 5 (Canadian Press).—Slight advances were general in the Standard Mining Exchange list today with only a few declines registered. The price changes included gains by Argo of 1 1-2 to 20, Lake Shore 5 cents to 12.10, and Tetk Hughes 2 cents to 3.88. Wright Hargraves lost 10 to 8.20. Silver stocks were stronger, with Castle Trethewey up 1 to 1.52, ...nts to 4.10, and Can... Amulet advanced 4 ...and Noranda 15 to

Wheat Prices Decline On Good Crop Reports

CHICAGO, Ills., Aug. 5 (Canadian Press).—Favorable weather in Canada and lower quotations at Liverpool led to early lower prices today in the wheat market here. Reports of wheat yields better than expected in parts of the domestic Spring crop belt tended also to weaken values. Opening 5-8 cents to 1 5-8 cents down, wheat showed but little power to rally. Corn, oats and provisions were also easier. Corn started 1-8 cent to 1 cent decline, later holding near to initial range.

Reduction In Volume In Wall Street To-day

NEW YORK, Aug. 5 (Canadian Press).—Alternate periods of heaviness and strength characterized today's stock market as opposing speculative forces battle for supremacy. While new leaders were brought forward by those working for higher prices and good buying support was extended to recent favorites, a sharp reduction in the volume of business indicated that the market was seeking a breathing spell.

The renewal rate on call money was lowered to four per cent.

High priced industrials with large current earnings were in brisk demand. Case Threshing Machine crossed 160 for a gain of more than 13 points. Remington Typewriter was quickly run up six points and more than a dozen others two points or more.

The buying of oils was of a selective character; with copper metal selling around 14 1-2 cents a pound, non ferrous metal stocks began to attract increasing speculative interest.

G. and W. Stock Jumps 15 Points—Day's Feature

TORONTO, Aug. 5 (Canadian Press).—A sensational advance of 15 points in Gooderham and Worts' stock, and the activity demonstrated by Brazilian featured strong and active trading on the Toronto Stock Exchange today. G. and W. opened four higher at 264, and then jumped to a high of 275 at noon. Brazilian's turnover was large and the net gain for the session was 3-4 to 104 3-8, after touching a record high of 104 3-4.

Consolidated Smelters was strong with a gain of 1 1-2 to 227, while Brompton advanced 3 to 33 3-4. Barcelona 1 3-4 to 33 1-2, and British American Oil 1-2 to 53. Hollinger was off 10 cents to 19.50.

NEGRO EQUAL TO WHITE.

CAPETOWN, (United Press.)—The African native is equal in every respect to a member of the European races, according to Professor Brookes of Bloemfontein.

"There is no scientific authority for the statement that the African native is inferior to the European and such statements are the result of prejudices," he said.

Renew Your Subscription

Rolling Stockings On New York Street In Public Brings Young Woman Three Months In Reformatory

NEW YORK, N.Y., August 5 (United News)—Girls may roll their stockings, yes, but not in public.

Stopping to roll hers where passers-by could watch caused Frances Rabowitz, a plump blonde of 28, to be sentenced to three months in the house of Good Sheppards.

"She made a habit of stopping on the sidewalk when it was hot and rolling her stockings where men could see," reported Patrolman Harry Lavin, who made the arrest.

"He's a nasty old cop," retorted Miss Rabowitz, wrathfully. "A girl should have a right to fix her stockings without getting thrown into jail."

Magistrate Oberwager looked Miss Rabowitz over and decided the house of correction might do her good.

ALLEGATIONS OF JOY CRUISERS

(continued from page 1)

ed, said he had taken three trips on the Margaret. The ordinary route was followed and customs ports inspected. He had always made his trips fit in with the vessel's routine There never was anything aboard that might savor of "orgy cruise." Medicine was there but nothing like twenty cases of whiskey.

Captain Lecouve, master of Margaret, corroborated the evidence of Mr. Lapointe and Senator Bureau. He identified the photographs shown by former witnesses as those of the passengers during the trips in question.

Never did any incident occur with the Ministers aboard which might turn it into a "joy ride."

Inspector Duncan, who investigated the reports, declared there was nothing to justify the allegations.

On the first occasion, the Hon. Mr. Lapointe was one of the party returning from a celebration at Pictou ,N. S., which they had attended as Goverment representatives.

Senator Bureau under cross examination said on his first trip, 1922 he was accompanied by Chief Wilson of the Preventive Service, Norman Labelle, a relative and Philip Dugual, a law associate. On the second trip, 1923, present were his wife and children, his daughter and son-in-law; two cousins and two little grand-sons.

On 1925 trip he was accompanied by his wife and cousin, two grandsons, Dr. Angers and his daughter, and Dr. Laliberte. This trip, besides being in business of the ship was also connected with Bureau's ill health.

Captain Lecouvee, after confirming the previous evidence, said apart from the visit of Mr. Lapointe and three trips of Senator Bureau, he had taken neither aboard except in June last year when Senator Bureau and his preventive chief came to Quebec to inspect the new oil fuel installation on boat.

RUSSELL T. SCOTT HAS LITTLE MONEY

Report of Financial Agents Shows Debts Greater Than Assets.

TORONTO, August 5. — Canadian Press. — Reports that Russell T. Scott, now under sentence of death for the murder of Joseph Maurer, a Chicago drug clerk, had amassed considerable wealth by his financial operations are not borne out as far as his Canadian interests were concerned. The statement of the Russell T. Scott Company, financial agents of his Toronto organization, which went into liquidation in 1923, was issued to-day. It shows that the liabilities amounted to nineteen thousand dollars, three times the assets.

URGES BIRTH CONTROL.

TOKYO (United Press).— Birth control for Japan, without calling it such, has now a powerful advocate in the Osaka Mainichi, the most widely circulated daily in the Empire.

The Mainichi is a very recent convert, as a short time ago it was among the papers denouncing Mrs. Margaret Sanger, the American birth control aspostle, for coming to Japan to preach her gospel.

The result of the recent census, showing that the population has increased during the last five years by an average of 700,000 a year, despite a great earthquake death list, stirred the Mainichi to its new stand.

One of the plant pests which have caused great concern to Australian agriculturists, the ragwort, has now been discovered to be an excellent feed for sheep.

PREPARE TO CHECK CANOES AT CAMPS

Provincial Authorities Making Ready To Conduct Inspection.

TORONTO, Aug. 5. — (Canadian Press). — Preparations are under way for checking up all Boys' and Girls' Camps in Ontario with a view to ascertaining the precautions being taken with war canoes, acording to the Hon. W. H. Price, acting attorney general, to-day. The department is actively following up the verdict of the Lindsay jury which disapproved the use of war canoes following the Balsam tragedy.

TOURISTS ABUSED.

Parisians Throw Water On English and American Visitors.

PARIS, Aug. 5. — (United Press.)—Police action was necessary to-day to protect six auto bus loads of American and English tourists from the insults and jeers of Frenchmen and women. As the tourists came out of their headquarters the citizens, especially the women, were abusive of the tourists, upon whose heads water was heaved from upper stories of adjacent houses.

NEAR DROWNI... AT LAKE STRE...

Caretaker of Beach Has N... row Escape While Af... fecting Rescue.

OTHERS ASSIST.

An exciting incident whic... thought at one time likely to en... in tragedy was not without i... lighter features, was enacted las... night at the Lake Street bathing beach when an unnkown man was nearly drowned, being saved by the combined efforts of the bathing beach attendent and two young men, W. Murphy and Grant Heffernan who were swimming nearby.

Frank Laronde, who himself narrowly escaped drowning in his attempt at rescue was submerged no less than five times as a result of the frantic struggles of the man in peril whom he sought to rescue, retained his wooden pipe in his mouth throughout his entire ordeal and still had it between his lips when both men were helped from the water.

It appears that young Heffernan was the first to observe the fac... that the stranger was sinking quite close to the raft. He leaped int... the water which is comparative... shallow at that point, and caugh... hold of the other man who wa... struggling in the deep water of ... hole which is close to the raf... The weight of the drowning ma... pulled Heffernan into the depth... and he was seized in a vice lik... grip by the other, who had completely lost his head. With great difficulty Heffernan wrenched himself free.

Laronde, who was working in the interior ofthe hut, was attracted by the screams of the children who were horrified witnesses of the struggle.

He rushed to the spot and descended into the water at a place where he could retain a footing, but near enough to reach the man in danger. He grasped the man and endeavored to pull him toward the raft when the sandy bottom yielded under the weight and precipitated him into the deep water alongside the sinking man. At that part the water is thirty-five feet deep. Laronde went to the bottom and, pushing himself and his burden to the top, found himself under the other man in such a drawn into the water from which he ing him on to the raft. Murphy came forward and extending his hand caught hold of Laronde and tried to pull him toward the raft.

The result of this effort was, however, that Murphy was himself drawn into thewater from which he emerged with great difficulty. He renewed his attempt and assistsed by Heffernan succeeded in pulling both men to the raft and safety. Laronde, who had five times touched the bottom of the lake, was exhausted but soon recovered.

The rescued man, whose name is not known, although it is believed that he is employed in the Canadian General Electric works, sat on the ground until he had regained his strength, and went quietly away without disclosing his identity.

Laronde, who is inclined to minimize his share in the rescue, declares that there has been no case of drowning at the Lake Street Beach,

The New

Illinois Cen... Canadian Ag...

Room 310-Domin... King & Yo... Toronto,

Is now open offering every ... venience of the Canadian sh... public. It is equipped t... freight and passenger serv...

FREIGHT

Rate quotations	*Res...*
Reconsignments	*...*
Tracing and expediting	*Quot...*
Bills of Lading	*Itin...*
Carload Passing Reports	
Prompt adjustment of claims	*Desc... Reso...*

Mr. H. H. Hays, Canadian A...

"Courtesy — Efficient Ser...

The slogan of the Illinois Cen... "Courtesy — Efficient Service ... be exemplified in the service r... Canadian Agency.

Telephone ELgin 2759; or addres... H. H. Hays, Canadian Agent, Illi... Room 310, Dominion B... King and Yonge Streets, ...

Our Convenient Location

Illinois Cen...

THE ROAD OF TRAVEL

...800. Private...
...it Bureau of ... lawful day ... Office, 419 ... in the city; ...year. ...ry Thursday.
... Stockwell. 623 ... Avenue. ...ging Director.

...UST 5, 1926

...TELLIGENCE . . . ...RANCE AND PRE- ...SHINING INTO

...OBLEM. ...s gather together ...versation, "What ... that finds every ...e biggest puzzle ...t a boy shall do ... as it was, com- ...tion has become ... longer simple. ...ealm of modern ... the matter of ...ones in the life ...th and vitality; ... to vocation, and ...all serious epochs ...eat attention, but ...r emphasis at this ...e boy shall under- ...le to decide what ... remarked to The ...s doubtless think- ...years of lines of ... thousands, of the ... of all major busi- ...an, "Mass produc- ...nds perplexed and ...hs, wondering along ...l part in the world's ...hat fathers, too, are ... of so vital import- ...eir children?

...d, was taken by his ...e community—carp- ...ns—to observe the ...e endeavour that ...le one of Peterbor- ...eds, perhaps thous- ... highly specialized. ...ality, this changing ...can a father or boy ...h he will devote a

... well fitted for the ...d, even in the days ... have been harnessed ...k; he may never have ... in his work; he may ...e daily grind till the ... there must be some- ... learned that to make ...ust be his recreation; ... at a game; that work ...e of it and not alone for ...uld be conscious, too, of ...rth to society.

...nal placement of boys is ...odies, notably the Boy ... International. In the ...he boys to win some ...epresenting some dif- ...are badges for clerk, ...engineer, woodworker, ..., miner, chemist and ... one is pre-vocational ...h them all the boy has ... vocational field. He ...he is under the neces- ...h Kiwanis Clubs a dif- ... clubs are composed of ...t businesses, men who ...l in their chosen fields. ...by endeavouring, from ..., to probe his native ...to different vocations. ... boy from dropping into ...ttempt to guide him into ... to the highest point that ...in the world's endeavour. ...ys arrive in a cul-de-sac ...hey try to retrieve these ...h that will take them

... are doing much to help ...rk of their sons, some ...e, have evolved the plan ...h the home in contact with ...rades. They will, for in- ...toys that suggest certain ... engineering girders, toy ...ric motors, chemistry out- ...from their observation of ... decide in what vocational ...nched.

...at bears on the vocational ... to do with the school sys- ... Or is it just academical ...arianism? Arthur C. Ben- ...Letters," has discussed the ... viewpoint in his essay, ...every boy with any ape- ...et," he says, "in which ...ress, but so that there ...Coppler subjects as well. ... a boy had finished ... one subject which ... to have mastered ... have learnt classics, ...odern languages, or ...ight hope to have a ... English, history, easy ...." Everyone knows ... his Arts course for the ... four years behind others ...eld. "I think," to again ...old first of all equip boys, ... useful part in the world. ...y educational theorists as being utilitarian; but if education is not to be useful, we had better close our schools at once." It may be that the educational system of this continent is the best possible, but there are those who admire more the plan followed in the National Schools of the Old Country, where the three "r's" are the backbone of the curriculum, and at the same time the child is given an insight into business training, science and mechanics that stands him in good stead when the time comes to definitely decide what vocational line he shall follow.

Whatever a boy decides to attempt as his life work or whatever a parent may plan for his boy, the cost must be taken into account. Many are eager for achievement, but not willing to pay the price. The boy must not be deceived; he must be told the cost of success in a given vocation, the cost in years, in study, perhaps in low wages at first.

And above all things, the boy must be taught the ideal of service to society as being paramount to the idea of mere money-making.

KEEPING OPEN HOUSE.

Peterborough is keeping open house, and more people are accepting the city's hospitality this year than ever before. It is not any one thing that attracts them, but a combination of advantages that is surely and steadily drawing the cream of the travelling public of United States and Canada to this district.

Those who come for the promotion of commercial interests in Peterborough find the atmosphere charged with commercial and industrial magnetism. Here are factories and plants that are the biggest of their kind in the British Empire, if not in the world, and here are organizations which afford the most stimulating object lessons for those who would perfect themselves in the creative arts.

But many visitors are seeking rest, recreation and amusement. To gratify these desires, also, Peterborough offers unexcelled opportunities. Tourists return to their homes in every part of the continent praising Peterborough county's majestic lakes and beautiful streams.

It is a fine service for a city thus to share its advantages. It is good advertising for a city to be visited by so many hundreds of people interested in the promotion of many and varied interests. Peterborough does well to bestir itself to insure the comfort and satisfaction of those who attend.

It is a duty of every citizen to help make the way pleasant for these visitors.

"OM, ZETA"—ROSICRUCIAN.

By some persons who might have been better employed the ancient cult of Rosicrucianism has been revived. Probably nobody living knows much about Rosicrucianism. Very likely nobody ever did. It was mixed up with alchemy and with magic. It used the symbol of the cross, but as a mere talisman, and it was banned by the church. In short, it seems to be a cult particularly adapted to the silly season.

One way to reach perfection, by the technic set forth in Rosicrucian teachings, is to sit for days with the mind as nearly empty as possible and the stomach likewise, repeating constantly the sacred word "Om". Say it over and over, painfully counting the number of times, all the while remaining breakfastless, dinnerless, supperless, bedless, and by and by you arrive at one form of perfection, perfect inanity, physical and mental.

To attain a mental state quite different from the great calm inducible by saying "Om", the Rosicrucians commended the seeker to sit writing the dashing lines of the Greek letter Zeta. As that is the capital Z, it is easy. The rapid stroke across, down, and across was supposed to have an effect upon the mind which in this scientific age we should describe as dynamic. Zeta was the initial letter of Zeus, and he was not only king of the gods but also the god of thunder and lightning. Zeta was jagged, like the lighting flash, and if saying "Om" conduced to a profound calm, writing Zeta had quite the opposite effect. The Rosicrucian adept who desired to rouse himself for a great effort wrote "Zeta" thousands of times.

Now that the rugby season is approaching, the coach of the Peterborough team might make history by adapting the Rosicrucian teaching. A man could make an end run after writing "Zeta" for an hour or so, if he did not get so nervously frazzled that he would be useless. Try it. Say it when running to catch a train.

And what a wonderful weapon it is for the already sales-wise insurance man. If he can by any hocus-pocus get his prospect to say "Om" a few hundred times while he is surreptitiously slashing the thunderbolt letter on a page before him, the prospect cannot escape. And if he is afraid of frightening off the victim, the salesman may adopt the old reporting scheme of carrying paper and pencil stub in the right hand coat pocket, and scribbling without removing his hand from his pocket.

Rosicrucianism is not likely to prove a popular religious cult in Peterborough, but in case you are tempted to go in for it see to it that it is the other fellow who says "Om" while you write "Zeta."

WASTE OF LIFE ON WATER.

Despite repeated warnings by safety leagues and newspapers of the dangers to the inexperienced swimmer, canoeist or sailor and their repetition of safety rules worthy of observance, the toll of life by drowning in our lakes and rivers continues every summer at an appalling rate. A few days ago the drowning of eleven boys and young men, when their war canoe upset in a storm on the waters of Balsam Lake, near Fenelon Falls, shocked the public with its wanton waste of young life to a depth which the splendid heroism displayed by two of the victims could not mitigate.

While this event is outstanding in the public mind, there have been many others of lesser mortality which go to make up a pathetic total. In the last ten years drownings in Ontario have attained an average of slightly more than three hundred per annum. It cannot be doubted that a large part of these were avoidable and were due to ignorance in the handling of some water-craft, inability to swim, the taking of foolish risks and ignorance as to simple methods of resuscitation of the apparently drowned.

About one-third of the area of Ontario, excepting the district of Patricia, is water. Few persons think of spending a summer vacation elsewhere than on or near water. Intimately associated as our summer pleasures are with water, it does not seem unreasonable to expect that in the future some determined effort should be made to ensure that boys and girls be taught to swim and to swim well, for on ability to do so hinges very frequently the safety of life in a water accident. And that there will be some restriction of the use of water craft by inexperienced persons seems not unlikely. Already, as a sequel to the Balsam Lake tragedy, Provincial legislation to prohibit the use of canoes in deep water is being mooted. This is an indication of the trend of public feeling.—Brockville Recorder and Times.

Everything Had to Start Sometime

By Bruce Bairnsfather

CATTLE, GRAIN AND PRODUCE

Peterboro—Toronto—Montreal
Winnipeg

TORONTO LIVESTOCK

TORONTO, Aug. 5.—Including a holdover of about 1,800 head there were about 2,400 cattle for sale at the yards yesterday.

Trade continues slow, with prices holding steady for good butchers. Common butchers meeting with very little demand.

Good butcher steers brought from $7 to $7.50, with common killers down to $5.

Bologna bulls are 25c to 50c lower, $3.25 to $4.

Export men have been buying heifers at from 7c to 7 1-2c per pound. Heavy export steers have been bought from $7.50 to $8, with an odd lot at $8.20. Demand for heavy cattle is very light. No heavy bulls at present are wanted for export trade.

Baby beef trade is good. They are much in demand.

Butcher cow trade is light. They are being taken at top prices of from $5 to $5.25.

Springer trade is a little better this week, the best bringing from $85 to $95. There is very little moving in the milker trade, the top prices ranging from $80 to $85.

Stockers are steady at from $4.50 to $6, with better class most in demand.

Hogs are holding steady at $12.25 f.o.b.; $12.85 fed, and $13.25 weighed off cars. Premium on selects $2.51 per head.

Lambs are selling well with the drop in the price from Tuesday. The range is from 15c to 16c.

Calves are steady at from $11 to $12, with good trade.

Receipts

Union Stock Yards—Receipts, 618 cattle, 478 calves, 1,882 hogs, 1,366 sheep and lambs.

Export steers, choice	$7.60 to $8.20
do., heifers	7.00 7.50
do., bulls	4.50 5.25
Choice store, dehorned	6.50 7.00
Butchers, choice	7.25 7.50
do., heifers	6.75 7.50
do., medium	5.50 6.25
do., common	4.50 5.00
Baby beeves	9.00 11.00
Cows, fat, choice	4.50 5.25
do., medium	3.50 4.25
Do., canners and cutters	2.50 3.00
Bulls, butcher, choice	5.00 5.50
do. medium	4.25 4.75
Feeders, shorp keep	6.50 6.75
Feeding steers, choice	6.00 6.50
Stockers, good	4.50 5.50
Calves, choice	11.00 12.00
Springers, choice	80.00 100.00
Milkers, choice	70.00 85.00
Spring lambs	15.50 16.00
Spring buck lambs	13.50 14.00
Sheep, light	6.00 7.00
Hogs, off cars	13.25 .....
Hogs, fo.b.	12.25 .....

Premium per head on selected hogs, $2.51.

MONTREAL GRAIN AND PRODUCE

MONTREAL, Que., Aug. 5—(Canadian Press) — The export trade in Canadian grain on the Montreal market yesterday continued dull owing to the fact that foreign bids were still below local exporters' views. The market for Canadian western oats was also inactive but prices were unchanged.

Only a small trade was transacted in spring and winter wheat grades of flour but prices ruled steady.

Owing to the absence of any demand from any source, the millfeed trade was quiet but prices were firm. The market for rolled oats was dull but values were unchanged.

Prices for all grades of eggs were well maintained in spite of a small demand. The receipts were 1,333 cases.

Some business was transacted in western grades of cheese at 16 3-8c per pound; the receipts were 5,672 boxes.

The butter market was without any new feature of note. No. 1 pasteurized was offered at 32 3-4c per pound with few takers. The receipts were 37 packages.

CHICAGO GRAINS.

CHICAGO, Aug. 5.—(Canadian Press.)—With domestic receipts of wheat surpassing all expectation and with the Canadian government crop report construed as bearish, wheat values yesterday averaged lower. Closing quotations for wheat were unsettled at 1-4 to 5-8 net decline, corn 1 1-4 to 2 down, oats varying from 3-4 off to 3-8 advance and provisions showing 7 and 10 to 52 cents drop.

Arrivals of wheat in the United States yesterday totalled 3,842,000 bushels against 1,546,000 bushels a year ago. In view of such an exhibit and notwithstanding that the market at times showed a good recovery, all upturns in price ran into free selling. Under such circumstances, gains failed to hold. Meanwhile, the official Canadian crop summary exerted a depressing influence throughout the day, especially announcement that Alberta province will probably harvest as much as last year. This would mean 66,000,000 bushels more than a recent unofficial estimate.

Export business in North American wheat yesterday was a little better but the volume was not large, being estimated at 400,000 bushels. It was pointed out, though, in this connection, that Chicago September delivery is about 20 cents a bushel below Liverpool October, nearly a full shipping difference, and that European crop prospects are less favorable. Current advices yesterday said the wheat crop in France is turning out much worse than expected and that threshing returns there are a severe disappointment.

General selling to realize profits weakened the corn market. Fresh buying support was limited. Oats were affected by the increasing movement of new oats.

Slowness of cash inquiry pulled down the provision market.

STERLING EXCHANGE

MONTREAL, Que., Aug. 5 (Canadian Press) — Sterling exchange rates were quoted here yesterday as follows:

Sterling demand—$4.85.
Sterling cables—$4.85 1-2.

CROSSING CANADA.

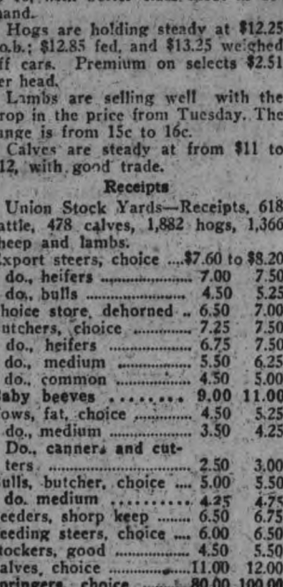

The Right Honorable the Marquis of Salisbury, leader of the Conservative party in the British House of Lords, arrived at Quebec on the Canadian Pacific liner Empress of France. Lord Salisbury is en route to Australia to atend the Imperial parliament conference.

HOW DO YOU SAY IT?

(By C. N. Lurie.)

Common Errors in English and How To Avoid Them.

"WHOM MAY BE."

"Southpaws," writes an authority on sports, referring to left-handed boxers, "are far below par. They seem to lack boxing skill and general smartness. They have one set style and never vary from it, no matter whom their opponent may be."

In the concluding sentence of the foregoing quotation, the word "whom" should be "who," the nominative case form of the pronoun, and no "whom," which is the objective case form. It should agree in case with the subject of the sentence, which is "opponent."

Writers on sports have a special license in the matter of language, as have poets, since it is their duty to be interesting to the readers, and they are permitted and expected to employ racy terms and odd, striking phrases. But they should not consider themselves exempt from the obligation of observing the ordinary rules of grammar, when there is nothing to be gained by the violation of such rules

PRESENTATION MADE.

Streetsville Friends Honor Ralph McGregor on Departure For Campbellford.

CAMPBELLFORD, Aug. 5.—The following extract was taken from Streetsville Review and will be of interest to many Campbellford friends:

About sixty members of the Merry Club met at the home of Mr. and Mrs. Ernest Fullerton on Thursday evening, July 15th, to bid farewell to Mr. Ralph McGregor, who is leaving for Campbellford to stay with his mother.

A pleasant social evening was spent and dainty refreshments were served.

Ralph, who was quite taken by surprise, replied very feelingly and appropriately, thanking the host and hostess and the members for their kindness.

Addresses were made by Mr. Dugald McGregor and others and a very pleasant evening was then brought to a close.

The Address.

Tralfalgar, July 15, 1926.

Dear Ralph:

We, your friends of the Merry Club, have gathered here tonight to spend one more evening with you before you leave our neighborhood. It was with deepest regret that we heard you were leaving us as we have had so many pleasant evenings together. You have always been willing to do your share with every undertaking.

Oh! how we shall miss your smiling face and cheerful words. But we realize that duty calls you and so we wish you God speed and good luck. We hope you will come back to visit us as often as possible.

We ask you to accept this kodak as a slight token oif our regard for you. We hope it will remind you of your friends in Tralfalgar and you may be sure we will always be thinking of you.

Signed on behalf of the Merry Club—William McCarron, Elmer Fullerton, Lillie D. Leslie.

Mr. Emer Fullerton made the presentation while Miss Lillie Leslie read the address.

MILLBROOK NEWS

Misses Jean Smith and Maud Benson, of Peterboro, are guests of ex-Warden A. J. and Mrs. Henderson.

Miss Florence Fallis is visiting her aunt, Mrs. Reg. Armstrong, of Bailieboro.

Mr. and Mrs. G. E. Burnham and family motored to Toronto and spent the holiday week-end with friends in the city. Miss Jean Burnham, who has been the guest of Mrs. (Rev.) S. T. Tucker at her summer cottage, Wasago Beach, for the past month, is now in Toronto and will return with her parents.

Lyrics Of Life

(By Douglas Malloch.)

THE SHINING TOOL.

The shining tool, the willing hand—
Of all the wealth in all the land,
I know of nothing better.
Whatever greatness you have known,
Whatever gold you claim to own,
To these you are a debtor.

The soldier's sword, the sailor's gun,
In war a louder task have done,
Yet won no greater glory
Than worker's chisel, farmer's plow,
That served us then, that serve us now,
Unfamed in song or story.

And yet remember, for we must,
The tool without the hand will rust,
For toil must give it beauty;
The hand without the tool is naught,
For nothing ever has been wrought
By hands without a duty.

Thank heaven for a task to do,
Thank heaven heaven gave to you
A part in some endeavor,
For, though the hand shall lay it down,
The shining tool for shining crown,
Your work shall live forever.

(Copyright, 1926, McClure Newspaper Syndicate.)

DR FRANK CRANE'S DAILY EDITORIAL.

THE PRACTICAL ELEMENT IN RELIGION.

By Dr. Frank Crane.

There are people who are fanatic in religion and there are those who despise all religion and claim that it is a useless vagary of the mind to be ranked among other superstitious fears and with obedience to totems and taboos.

The modern, clear-eyed business man, however, is perceiving that in the center of all the cloud and smoke, of all the talk about faith, enthusiasm and feeling connected with religion, is a core of eminent practicality.

It pays better to be moral than immoral. It is healthier for the mind to keep the laws of religion. A man with faith in God gets along better with his neighbors and achieves better success in this world.

The youth who cultivates his spiritual nature gets more of a kick out of life than if he neglects his spiritual capacities.

Kathleen Norris calls attention to the very remarkable thing that was done in Kansas City. A number of hard-headed business men ran a full-page advertisement in the Kansas City Star, reminding young men and women that they should go to church and that they would get a better kick out of it than out of the usual nonsense of youthful antics.

After experimenting with religions and infidelities for a good many thousand years, the common sense of the race realizes that there is a central core of faiths which, regardless of one's individual opinions, is helpful and valuable to the ordinary man.

How to isolate this core and to insist upon it without troubling ourselves about its surrounding nebula is a problem yet before us.

Copyright, 1926, by the McClure Newspaper Syndicate.

WHERE QUALITY COUNTS — DOMINION STORES LIMITED — WHERE QUALITY COUNTS

"Where Quality Counts"

Wherever you see a Red Front Dominion Store, you can be assured of obtaining Quality Groceries. All merchandise we purchase undergoes a rigorous examination and must pass the very highest test for Quality. These Quality Goods are then passed on to you at the usual low DOMINION STORE prices.

For a delicious summer dish—Try Macaroni with Cheese

Macaroni Spaghetti Vermicelli 3 lbs. for 23c

Excellence Dates, packet....10c
Choice Hallowi Dates....2 lbs., 21c
Santa Clara Prunes, 40/50's, 2 lbs., 29c
Santa Clara Prunes, 60/70's, 2 lbs., 25c
Choice Seedless Raisins, 15-oz. pkt..15c
Choice Seeded Raisins, 15-oz. pkt....15c
Peaches in Heavy Syrup, tin....21c
Strawberries in Heavy Syrup, tin....34c
Apple Sauce, per tin....15c
Queen Olives, 5-oz. jars....2 for 25c
Stuffed Olives, 5-oz. jars....18c

Delightfully fragrant TEA
Domino Blend 73c lb.
Richmello Blend 79c lb.
D.S.L. Special Blend 63c lb.

Mayfield Brand Mild Cured Machine Sliced Bacon 47c lb.

Crossed Fish Sardines per tin 15c

Coffee Special Blend per lb. 49c; Richmello 1 lb. tin 65c, ½ lb. tin 35c

Choice Sockeye / Choice Coho Salmon 1 lb. tin 43c, 1 lb. tin 29c

Preserving Jars Small 97c doz. Medium $1.12 doz. Large $1.49 doz.

Golden Gate Summer Drinks 23c bottle

Finest New Canadian Cheese 21c lb.

Hy-G. Napkins, packet....10c
Domino Toilet Paper....6 rolls, 24c
Premier Salad Dressing, large....54c
H.P. Sauce, bottle....24c
Worcestershire Sauce, bottle....10c
Shirriff's Jelly Powders....3 for 25c (With Glass Fruit Nappie)
Quaker Corn Flakes....3 for 29c
Kippered Snacks....2 tins
Herrings in Sauce, tin....
New Pack Lobster....½ lb., 49c; ...

This ... offer for one week from date of this newspaper

POINCARE'S FISCAL BILL HAS LARGE MAJORITY IN THE SENATE

As First Step in the Financial Reform of France, It Increases the Revenue 2,500,000,000 Francs For the First Year.

FRANC TAKES JUMP FROM 36.60 TO $1.

PARIS, Aug. 5. —By 260 votes to 13, the French Senate yesterday passed in a single sitting the new taxation measures which Premier Poincare on Saturday rushed through the lower house. Thus as a first step in financial reform the revenue of the country for this year will be increased 2,500,000 000 francs and 9,600,000,000 next year.

Simultaneously with this success the franc has improved with spectacular rapidity, and last night stood at 178 to the pound and 36.6 to the dollar

These two events of the day in this hurried campaign for the salvation of the franc are however only incidental in this curious lightning campaign, where in already we have seen the Government shift its viewpoint and adapt its policy at least twice to the pressure of economic and financial necessity Though he came into office on a program of salvation by internal effort alone, tonight it seems definitely confirmed that Premier Poincare will, contrary to all he has said and intended during the last two months, seek ratification of the Washington and London debt agreeefents before the end of the parliamentary session and that he will thereafter seek foreign credits.

Policy Once Rejected by Chambers.

M. Caillaux was defeated because he adopted this policy, but somehow the whole atmosphere has changed since then and what the Chambers refused to Mr. Briand and Caillaux they may be perfectly willing in this whirlwind of excitement to accord to M. Poincare.

There is another matter in yesterday's news which two weeks ago would have excited the greatest interest and opposition. Side by side with his publication of the text of his proposed bill for the creation of a sinking fund with all its spectacular guaranteeing by its incorporation in the Constitution at Versailles by the two houses of Parliament M. Poincare yesterday from the Ministry of Finante issued a little note that he intends to seek from Parliament authorization of a new convention with the Bank of France permitting the bank to purchase for eign currencies for future defense of the franc, and for the "fortification of the metal reserve of the Bank of France as was recommended by the Commission of Experts."

To this announcement a line is added that "as a counterpart to the purchase of gold currencies the bank will be authorized to issue notes to a total which will not be included in the maximum limit of circulation."

This stretching of the faculty of the bank to increase its circulation on the basis of its newly acquired gold reserve is certain to rouse more opposition in Parliament than the other measures the Premier has so far announced, but it is an opposition which undeniably is failing daily in force, and there is little doubt that in the present frenzied campaign for national defense this camouflaged form of inflation will be adopted like everything else.

Criticism in the Senate.

There was not wanting in Senate criticism of new taxation measures passed yesterday nor warning that these heavy increases may prove greater than the country can easily bear and that they will be precursors of an economic crisis as the natural sucessor of the present financial crisis. Henry Cheron reporter of the Senate Finance Commission stated frankly that the commission felt there were serious objections to some of the Premier's proposals, but it bowed to his argument that every minute's delay was costing 11,000 francs and recommended the Senate to pass the bill as it had been adopted by the Chamber.

Francois Marsal, former Minister of Finance, who adopted the same attitude, did not hesitate, however, to warn the Government and country that these new taxes and the system which the Government was adopting must inevitably lead to an enormous increase in the cost of living and to the necessity for intensification of production. What he asked, was the Government going to do to compensate the country for the burden it was placing on taxpayers and on consumers

From his place on the front bench the Premier made the popular reply: "We will lower the pound."

That is the common French fashion of saying an effort will be made to raise the value of the franc, for no Frenchman from the Premier downward will ever admit that the franc is low. The contention is always that the pound and dollar are too high.

Premiers Appeal To Speed.

The Premiers' appeal to the Senate was all based on the necessity of quick action, just as M. Loucheur's was when last December he increased circulation and obtained a vote for 4,000,000,000 of taxation Neither he nor his colleagues in the Ministry were seeking from the present undertaking either glory or reward.

They were conscious that they risked the reverse judgment if the cost of living increased and when the time for paying the proposed new taxes came due. But they were conscious also that they were defending not only the franc and independence country, but the parliamenary institutions and the republic.

In one passage he admitted that the hurried bill of which he was asking passage was not perfect and that even mistakes had crept in. These mistakes could be rectified when Parliament examined next year's budget provisions. All that he stipulated was that the amount of new revenue should not be lowered.

With a celerity which did greater credit to its reputation for patriotism than to its financial judgment the Senate then galloped through the voting of the various articles of the bill, which next year will burden the country with an additional vote in opposition.

CROPS ARE GOOD ON DOURO FARMS

Heavy Rain at Beginning of Week Great Aid to Growth.

PASTURES BURNT.

DOURO, Aug. 5.—The heavy rain of Sunday night and Monday came just in time to prevent serious damage to crops. Spring crops look fine. Wheat is ripe and some is cut, also fall rye. Both are fair and in some cases good. Haying is about completed and contrary to early expectation there was a splendid crop. Several farmers say they never had a better hay crop. Corn is making wonderful growth and promises a good yield. Potatoes have not been very good yet on account of lack of rain. Root [illegible] look well. Apples, in the few orchards there are, will not yield anything like last year. Strawberries, wild and cultivated, were a heavy crop. Raspberies are now ripe and are a splendid crop. Gardens look fine now but suffered severely earlier in the season from cut worms and grubs, especially cabbage and cauliflower. Permanent pastures were getting pretty well burnt up but clover pastures held up well. The milk flour has decreased appreciably on most farms. The rain commencing at midnight fell heavily till nearly 8 o'clock a.m.

Injunction In Favor Of Kraft-MacLaren Cheese Co.

Action Taken By Company On Alleged Infringement of Patented Process.

Recently M. Justice Duclos granted an interlocutory injunction in favor of Kraft-MacLaren Cheese Co., Ltd., against Theodore Provost, ordering him to cease from selling, advertising, offering, delivering or trafficking in, under the name Kraft cheese or as the product of the Kraft-MacLaren Cheese Co., Ltd., cheese not made by that company; and further ordering him not to sell cheese packed and made up so as to resemble Kraft-MacLaren Cheese Co., Ltd., cheese, or packed or made up in any manner so as to create confusion, in the mind of a customer, with the petitioner's product. The whole with costs against the respondent.

The Kraft-MacLaren Cheese Company, Ltd., petition set up that Kraft cheese was their trade mark, the cheese having been first put out in this form by the company's president, Mr. J. L. Kraft.

The petition further recited that Kraft cheese was cheese got out by the petitioner's company in special loaf form, protected by pasteurizing and tinfoil, without rind or skin, thereby making it possible to keep the cheese in a uniformly moist condition without deterioration from mould or otherwise.

The petition further recited that persons have asked for Kraft cheese at the respondent's and were given cheese of another make, and it appears that this form of substitution was happening with frequency. The petition was accompanied by a number of affidavits and resulted in judgment referred to.

Many fancy buttons are made from milk. The liquid is separated from the cream and soured and then converted into crinold or galalith.

Very Fine Quality

"SALADA" TEA

ORANGE PEKOE BLEND

T27

Truly satisfying—only 43c per ½ lb.

WARKWORTH NOTES.

WARKWORTH, Aug. 5.—Mr. and Mrs. Bob Hazelton, of Toronto, spent the week-end with her parents, Mr. and Mrs. Joseph Owens.

Miss Hilda Garbutt has returned after visiting relatives in Drayton and Toronto.

Mr. and Mrs. Jack E. Musgrave, of Corbyville, spent the week-end with her parents, Mr. and Mrs. W. J. Baker.

Mr. and Mrs. B. J. Garbutt, of Drayton, spent the week-end with Mr. and Mrs. F. W. Garbutt.

Miss Jean Garbutt and friend, Miss Nadeen Bowes, who have been spending the past two weeks with relatives in town, have returned to Drayton.

Mr. Harold Wilson, of Rochester, N. Y., is visiting his grandparents, Mr. and Mrs. George Wilson.

Born—To Mr. and Mrs. Joseph Greenly, July 30, a son.

Mr. and Mrs. Robert Mowat and son have returned to Toronto after spending a couple of weeks with his parents, Mr. and Mrs. Alex Mowat.

Messrs. G. W. Cameron and W. C. Day, of Castleton, were in town on Monday.

PILE SUFFERERS

Can You Answer These Questions?

Do you know why ointments do not give you quick and lasting relief?

Why cutting and operations fail?

Do you know the cause of piles is internal?

That there is a stagnation of blood in the lower bowel?

Do you know that there is a harmless internal remedy discovered by Dr. Leonhardt and known as HEM-ROID, now sold by McDermid & Jury and druggists everywhere, that is guaranteed?

HEM-ROID banishes piles by removing the cause, by freeing blood circulation in the lower bowel. This simple home treatment has an almost unbelievabe record for sure, safe and lasting relief to thousands of piles sufferers, and save the needless pain and expense of an operation. Don't delay. Try HEM-ROID today. It will do the same for you.

CAMPBELLFORD NEWS.

CAMPBELLFORD, Aug. 5.—Mr. and Mrs. Frank Mason and family of Stratford motored down and spent the week end with G. A. Mason and other friends.

Mr. and Mrs. Orton Walker of Detroit are visting Mrs. Walker's parents, Mr. and Mrs. M. A. Reynolds.

Mr. and Mrs. Percy Tweedie of Toronto motored down and spent the week end with Mr. and Mrs. A. Dunk, River Road.

Mrs. Harte and Mr. and Mrs. Dalby of Toronto were guests of Mr. and Mrs. Robert Greenly for the week end.

Mrs. John Herroit and sons are visiting friends in Warkworth and vicinity.

Friends of Mr. George Oliver, Grand Road, will be sorry to know that he is in the hospital in Peterboro in a serious condition. Last week while prying up a board, the pry slipped striking Mr. Oliver in the eye, causing painful injuries which may necessitate the loss of his eye.

Mr. Earl Redden, who has been in Toronto for the past two months, returned to his home here on Tuesday.

Mr. Ralph McGregor who has been in Streetsville for some time, has come to reside with his mother, Mrs. Alex McGregor.

Mr. Bert Brooks of Detroit visited Mr. and Mrs. M. A. Reynolds for a few days this week. Mrs. Brooks and baby returned home with him on Wednesday.

DUTCH FARMERS ARE PROGRESSIVE

Because Holland is an agricultural nation the exceptional progress made there is agriculture since the war has attracted wide notice. The farmers buy the bulk of their materials including seed, fertilizer and equipment on a co-operative basis and two-thirds of their crops and dairy products are handled through co-operative agencies. Milk is sold on the percentage of butterfat it contains and this is having an effect on the productivity of the herds.

NORWOOD PERSONALS.

NORWOOD, August 5 — Mr. and Mrs. Popley and son, Athol, and Mrs. Martin of Toronto, visited recently at the home of Mr. and Mrs. D. J. Buck.

Mr. and Mrs. Thomas Rorabeck of Norwood accompanied by their son, Mr. Henry Rorabeck of Oshawa and his wife and daughter were on a motor trip recently through the Niagara district.

Master Willie Haskill who has been visiting at the home of Mr. and Mrs Thomas Lumsden, returned home to Toronto on Wednesday.

Miss Grace Douglas of the Brantford Public School Staff is visiting her sisters, Mrs. S. Ford and Miss Elizabeth Douglas.

Mr. and Mrs. George Buck, of Los Angeles, Cal., who are in this district visiting relatives are spending a few days with Mr. and Mrs. Herb Williams, at their cottage at Round Lake.

Mr. and Mrs. Maples (nee Florence Peacock, of Rochester, N. Y., are guests of Mr. and Mrs. F. C. McRae.

Mr. and Mrs. Stan Weir, returned from a short visit with friends in Orangeville on Tuesday.

Mr. and Mrs Basil Rogers and daughter, Margaret, returned home to Flint, Mich., on Thursday, after a visit with the former's parents, Mr. and Mrs. Alf Rogers.

Mr. D. Ford of Havelock, was in the village on business on Wednesday.

Mr. and Mrs. John McNeely of Peterborough, were guests of Norwood friends on Tuesday.

Mr. Joseph Gardner was in Toronton on Saturday last.

Miss Helen Ander[illegible], R. N., of Peterboro, spent a few days in the village during the w k.

Mrs. Richard Elphick and son, Douglas of St. Catharines, were recent guests at the home of Mrs. J. Calder.

Mr. and Mrs. James Paget of Trent River, were the guests of Mr. and Mrs. F. K. Kempt on Tuesdoy.

Mrs. A. Belleghem and daughter, Edith, are guests at the ho [illegible] of Mr. and Mrs. A. B. Greenbank.

Mrs. McGirr (nee Mabel Stewart), and daughter, Miss Jessie McGirr, of Toronto, were recent guests of Mr. and Mrs. F. J. Stewart.

Mr. and Mrs. Warren Hall and daughters, Bernice and Marguerite, were the guests of Norwood friends recently.

Miss Olive Webster is holidaying at Chemong, the gutst of her aunt, Mrs. Ernie Oke.

Mr and Mrs. H. Skitch and Mr. and Mrs. A. J. Gould of Cobourg, were recent guests Rev. R. F. and Mrs. Stillman, at the United Church parsonage.

Mr. and Mrs. George Humphies and son were guests of friends in Bowmanville, Port Perry and Oshawa during the week.

Mrs. Ferris of Toronto, Mrs. Coyle and Miss Malotte, Leamington, and Rev. J. B. Lambe of Pittsburg, Pa., were recent guests at the home of Mrs. M. Howson, Hastings Road.

Prof. Weaver, who has been engaged as organist in the United Church, was in the village during the week.

Mr. and Mrs. King, Miss Mildred King and Mr. John Burgess of Michigan, were recent guests of relatives in this district.

Mrs. Downer and daughter, Mrs. Spring of Toronto, are visiting at the home of the former's brother, Mr. Oliver Buck.

Mr. and Mrs. John F. Elliott accompanied Mrs. Coleman Elliott and Mr. Stanley Elliott on a motor trip to Buffalo, N.Y., the latter part of the week. While in Buffalo they will be guests of the former's son, Mr. Frank Elliott.

Mr. and Mrs. George Parker and daughter, Miss Lillian are holidaying at Birdsall's Beach.

Miss Mary Foote of Madoc was a guest of her cousin, Miss Pauline Weir, during the week.

Mr. and Mrs. J. E. Thompson, spent the week-end in Madoc.

Mr. John Robb left on Tuesday on a trip to Western Canada.

Mr. and Mrs. Charlie Ballard, Mr. Claude Ballard, and Miss Gertrude Ballard of Kingston are guests of Mrs. Ballard's mother, Mrs. B. Moffatt.

Mr. and Mrs. Walter Bongard and family of Regina, Sask., were guests of Mr. and Mrs. Claude Bongard during the week.

Miss Alice Foote is visiting at her home in Madoc.

Miss Florence White of Toronto was a recent guest of her sister, Mrs. Herbert Beavis.

Mr. and Mrs. Everett Finlay and daughter, Yvonne, Windsor, are visiting the former's parents, Mr. and Mrs. J. A. Finlay.

Mr. Archie McCullough and Mr. Fred Rutherford of Campbellford were guests of Mr. and Mrs. A. J. Nixon recently.

Mr. Guy Ballard of Pittsburgh, Pa., was the guest of his grandmother, Mrs. B. Moffat during the week.

Mrs. (Dr.) Mortimer Clarke and son Donald left last week to spend a few months with her mother in Smith's Falls.

Miss Barbara Boothe returned home to Whitby on Wednesday after spending the past month at the home of Dr. and Mrs. N. F. Sutton.

Mr. Ollie Edwards motored to Toronto the first of the week.

Mrs. Harry Brown and Miss Eva Brown are spending a vacation at Trent River.

Miss Beatrice Kavanagh is visiting friends in Orillia.

ICE THE CANDLES.

In hot weather candles melt and droop vtry quickly. It is a good plan to keep them in the refrigerator a day or so before you need them. This seems to harden them sufficiently to prevent this.

NORHAM NEWS

NORHAM, Aug. 5.—The Ladies' Aid held its monthly meeting on Thursday at the home of Mrs. Chas. Pierson. The attendance was not large.

A very interesting ball game between Norham and Castleton was staged here on Thursday evening. There was a large crowd of spectators. The score stood 9 to 11 in favor of Castleton.

Mr. and Mrs. Adam Ming, of California, visited friends here recently.

Harvest has begun, rye, barley and fall wheat are being cut, and there is promise of a good yield.

Mrs. Hutchison and daughter, of Fort Francis, are the guests of Mr. and Mrs. Norman Gummer.

Mr. and Mrs. McKee, of Toronto, are visiting with Mr. and Mrs. Robt. Ryckman.

Miss Marion Duffey, of Toronto, is the guest of her friend, Miss Eva Platt.

Born—To Mr. and Mrs. Clem Palmateer, on Saturday, a son.

Mr. and Mrs. Albert Everson and family, of Lindsay, spent Monday with his brother at the parsonage.

Miss Flora Laver, of Toronto, spent Sunday and Monday with her parents, Mr. and Mrs. Fred. Laver.

Mr. and Mrs. Oscar Laver were in Belleville one day recently calling upon Mrs. Laver's parents, Mr. and Mrs. Lane, who are in poor health.

The garden party held on Friday evening at Walter Carr's home for the purpose of raising funds to improve McPhail's Cemetery was well attended. The program was given by Messrs. Austin and Dawson, of Wooler, Rev. Harold Neal and Major J. F. B. Belford, of Mount Olivet.

CROP REPORT

Below will be found a brief synopsis of telegraphic reports received at the head office of the Bank of Montreal from its branches. The branch managers have complete and intimate knowledge of each local situation and are in close touch with crop conditions in all sections of the districts mentioned.

General.—In the Prairie Provinces, extreme heat has prevailed for several days, with very little rain, and crops, particularly on light land, have suffered. All crops are maturing rapidly. Cutting of winter wheat and rye has commenced in some localities. There has been practically no further damage from hail. In Quebec, there is plenty of moisture and continued favorable weather has been helpful to all crops. In Ontario, warm weather has prevailed during the past week, with occasional showers, and all growing crops have improved except in the south-western section of the province, where rain is badly needed. In the Maritime Provinces, excellent growing conditions continue, and all crops are doing well. In British Columbia, all crops are in need of rain. Details follow:—

Prairie Provinces

Alberta Western Area—Conditions continue to be satisfactory, with the exception that a small area southeast of Edmonton requires moisture, and scattered areas report that crops on light lands, and spring ploughing are in need of rain. **Alberta Northeastern Area**—Crops in summer fallows and new breaking area are generally reported to be progressing favorably, but crops on light lands and spring ploughing require moisture. Conditions continue unsatisfactory from Chipman to Vegreville. **Alberta Southeastern Area**—Unfavorable weather conditions continue, and there can be but a light yield in the most favored areas. The general outlook is mostly poor to bad. Prospects for winter grazing lands are unfavorable. **Saskatchewan Northern Area**—Crops are suffering severely from hot, dry weather, and yields generally, except summer fallow, will be light. **Saskatchewan Southern Area**—Grain is filling well in some districts, but in many areas is suffering from drought. Damage from hail is not extensive. Conditions throughout the province are less favorable than at the date of the last report. **Manitoba Area** — All grains are coming along quickly. Conditions generally are satisfactory, but rains would help filling. There are isolated reports of rust but so far these are not important.

Province of Quebec

Cutting of hay is general in the southern portions of the province, and is beginning in the north, an average crop is expected. Grain is doing well, and prospects are for an average yield. Corn has improved but will be only poor to fair. Roots and potatoes are in good condition, and promise a good yield. Tobacco is now making headway. Pastures are in good condition.

Province of Ontario

Fall wheat cutting is general. The crop is about thirty per cent. below average. Spring wheat, barley, and oats will be good average crops. Corn has improved with warm weather and will be a fair crop. Haying is about over except in backward sections. The crop has been well saved, but is slightly below the average. Roots are making good progress, and are a good average crop. All small fruits are plentiful, but peaches whil egood in sections, are on the whole below the average. Pastures are in fair condition, but would be benefited by a good rain.

Maritime Provinces

In New Brunswick and Nova Scotia haying is now general, and an average crop is expected. Potatoes show strong growth, and prospects are now for a good crop. Apples will be about sixty per cent. of average, with quality fair to good. Pastures are excellent. In Prince Edward Island crops generally are doing well. Hay is improving, but the yield will be affected by early heading.

Province of British Columbia

Grain harvesting is general, with an average yield indicated. Roots and potatoes are suffering from lack of moisture, and pasturage is drying up. Plums, peaches and Duchess apples are being shipped. The quality is excellent. The yield of apples will be above average. Apricots are practically over. Small fruits are nearly finished, the yield has been below average. Hops promise a

Laura Secord CANDIES

Famous for Flavor

BETHANY PERSONALS

Dr. and Mrs. Hamilton entertained a number of the young people of the village at their summer cottage at Greenhurst on Wednesday.

Mr. and Mrs. St. John have returned to the village after a two-months' absence.

Mr. Richard Cairns has returned home after spending a year with friends at Belfast, Ireland.

Mr. John Staples of Lindsay visited his mother, Mrs. J. Staples a few days this week.

Mrs. Harry Rogers of Lindsay spent the past week with her parents Mr. and Mrs. William Davis.

MOTHER (coming in at 2 a.m.) —You needn't have waited up for me, Ysobel, I have my own latchkey.

YSOBEL—I know it, mommer, but somebody had to let grandma in.—Life.

Taking the ANT out of pANTry

ANTS ruin food. Spray Flit and kill them.

Flit spray destroys ants, bed bugs and roaches. It searches out the cracks and crevices where they hide and breed, and destroys insects and their eggs.

Kills All Household Insects

Flit spray also clears your home in a few minutes of disease-bearing flies and mosquitoes. It is clean, safe and easy to use. Spray Flit on your garments. Flit kills moths and their larvae which eat holes. Extensive tests showed that Flit spray did not stain the most delicate fabrics.

A Scientific Insecticide

Flit is the result of exhaustive research by expert entomologists and chemists. It is harmless to mankind. Flit has replaced the old methods because it kills all the insects—and does it quickly.

Get a Flit can and sprayer today. For sale everywhere.

STANDARD OIL CO. (NEW JERSEY)

Distributed in Canada by Fred J. Whitlow & Co., Toronto.

FLIT

"The yellow can with the black band"

We carry a full stock of FLIT, E. L. PAYNE, Druggist.

The sensible drink for summer meals is a glass of "Canada Dry"

AFTER all, why not serve "Canada Dry" for luncheon and dinner these hot summer days!

It is cooling and refreshing and ever so much better for you than most of the hot drinks you usually order.

—and it is one of the few warm weather beverages that you can drink liberally without regret. "Canada Dry" is so good and pure that it is a safe drink even for children.

Try a sparkling, bubbling bottle today and note how much cooler, keener and fresher it makes you feel. Here are two good recipes that we believe you will want to cut out and try:

"Canada Dry" Tea

To 1 cup of boiling water add a small teaspoon of tea. Steep until tea is dark amber in color. Strain and chill. Sweeten slightly —1 teaspoon of sugar is ample for the ordinary taste. Pour tea in tall ice tea glass to half the capacity and then fill with "Canada Dry." Serve immediately with cracked ice.

"Canada Dry" Sunshine Punch

Boil 2 cups of sugar and 1 cup of water to a syrup and cool. Add the juice of 6 oranges and 6 lemons. Pour in punch bowl over cake of ice and add 4 bottles of "Canada Dry" and 1 quart of charged water. Serve at once. This makes 12 sherbet glasses.

Special Hostess Package

A new way of packing "Canada Dry." Ideal for home use. Twelve bottles in a substantial carton. You will be especially glad to have it handy for your dinners at home or when friends drop in unexpectedly. This Hostess Package is sold by all "Canada Dry" dealers.

"CANADA DRY"

"The Best Mixer in the Crowd"

Made in Canada by J. J. McLaughlin Limited, Toronto and Edmonton. Established 1890. In U. S. A., Canada Dry Ginger Ale, Incorporated, New York.

Extra Value in Pure Linen Towelling

See This on Our Counter—You Will Then Appreciate the Value

Pure Linen Towelling, 16 inches wide, natural brown linen colour, with white border. A splendid drying quality. We shared in a big purchase, and made a saving. We pass it on to you. Regularly sold at 20c. During THREE BIG DAYS, yard, **12½c**

GOOD THINGS FOR YOU!

5-Piece Breakfast Set of Pure Linen

Quality is in This Offering, Although the Price is so Low

GOOD THINGS FOR YOU!

Five-piece set, comprising 36 x 36-inch Cloth, with four 14 x 14-inch Napkins. Half-bleached linen, with large over-check pattern of two-tone gold. Napkins to match Cloth. Remember, it's "Pure Irish Linen." We took advantage of an unusual buying opportunity. Worth in the regular way $2.50. During THREE BIG DAYS, per 5-piece set..... **$1.39**

Mother Says: "These THREE BIG DAYS mean a lot to the head of every household."

Phone 1780-1781

GOOD THINGS FOR YOU!

WHITE HEMMED SHEETS

A real "Stocking-up Opportunity--Take note of the price

A regular 8/4 Double-Bed Size Sheet. A good firm quality sheeting cotton, well made. Will keep their shape after washing. They are torn, instead of cut. Usually sold for $1.50. It gives us a good deal of pleasure to be able to offer you these at such a low price. While they last during THREE BIG DAYS, each ... **98c**

BIG 3 DAYS

AUG. 5 THU.
AUG. 6 FRI.
AUG. 7 SAT.

SALE ENDS SATURDAY

Men's Fine Braces Priced Extremely Low

Good Appearance and Finished Right in Every Way

GOOD THINGS FOR YOU!

Men's Crossback Braces, made from well covered, good quality 1¼-inch elastic webbing, in light striped patterns, white kid ends and cast off. A regular 50c number. But here's an opportunity to save. During THREE BIG DAYS..... **33c**

Misses' Dimity Princess Slips--Wanted Colors

"Shadow Proof," and at a Remarkably Low Price

Made from good quality naincheck in all the wanted new colors. "Shadow-proof," hemstitched on top, with ribbon run through. Shoulder straps of self material. Comes in sizes 12, 14 and 16. A regular 90c number. You can make a worth-while saving. During THREE BIG DAYS, each..... **63c**

GOOD THINGS FOR YOU!

THE BIG SALE EVENT FOR AUGUST
BE SURE TO COME

NO doubt about it, we have a regular "feast" of bargains for you at this Store during THREE BIG DAYS. Read about some of the specials here.

SPECIAL VALUES

FOR THE THREE BIG DAYS

Kiddies' Fancy Dress Lengths 29c
Babies' Rubber Pants at a low price .19c
Security Assorted Safety Pins ..3 for 5c
Women's Fancy Handkerchiefs 5c

MORE BARGAINS

FOR THE THREE BIG DAYS

Men's Pure Thread Silk Socks 47c
Child's Ribbed Black Cotton Hose ..19c
Beauty Bath Soap value 5c
All-Linen Tea Towels 29c

Bungalow Style House Aprons

HIGH IN QUALITY—LOW IN PRICE

Made of good quality gingham, in raised checks and fancy patterns, in all the good colors. In all sizes 36 to 44. This number was made to sell regularly at $1.00.

GOOD THINGS FOR YOU!

Stock up at this opportunity. During THREE BIG DAYS, each..... **69c**

A SOURCE OF WONDER—HOW CAN WE DO IT?

OUR customers often express surprise at our ability to name such low prices on goods of desirable quality. It's a hobby with this Store—ONE PRICE; THE LOWEST POSSIBLE.

Women's Crepe Night-gowns

COST YOU LESS HERE THAN THE PRICE YOU WOULD PAY FOR THE MATERIAL ALONE

Made from good quality fancy bird printed crepes and plain coloured crepes. Two different styles, with picot stitching on neck and arms. In women's sizes, 54 and 58 inches long. Just our share of a manufacturer's clearing lot. Regularly sold at $1.35 to $1.50. During THREE BIG DAYS, each..... **97c**

GOOD THINGS FOR YOU!

THE HALL STORE

CANDIDATE MAKES PREDICTION OF

(Continued from Page 1)

Mr. Tummon said he was glad to be there, because he felt that he was coming home. He had been separated from the political connections of a lifetime by a gerrymander of a redistribution of the riding. His appearance at the meeting had brought him back to these old associations.

King's Procedure.

According to the Canadian constitution Parliament was elected for five years. Three and a half years after Mr. King was first returned to power, he went to the Governor-General and asked for a dissolution on the ground that he had not a sufficient majority to carry on the work of the government. As a matter of fact he had a majority of one or two over the combined strength of all the other parties in the House. In his Richmond Hill speech, he had said that all they had done was to mark time and draw their salaries. The result of the election was that the Conservatives jumped from 51 to 116 seats in the House. The Progressives dropped from 65 to 24 and the Liberals from 117 to 101. Eight Cabinet Ministers lost their seats, and the Premier made a ninth.

During their school days they had been taught the famous poem of Southey on the Battle of Blenheim. The lines tell of old Kasper sitting at the close of the working day watching his little grandson playing with an object that proved to be a human skull. Then the old man tells of the battle and says that in ploughing the fields he finds many such objects. "Such things must be," he adds, "after a famous victory.'

Mr. King walking down the field of battle, made many such finds. First, he picked up something large and round from West Peterboro. He picked up one from Durham,one from East Essex, another from South Renfrew, and so on. He rolled them all over, until he came to the ninth, and he handled that skull more tenderly than the others, for this one came from North York. He looked at them and said "Oh! Gordon, Oh! Graham, things like these must be after a famous victory."

Then Mr. King went to the Governor-General and asked that Parliament be called together in order to settle who was to carry on the work of government. On January 7th the members went to the Senate to hear the reading of the Kings speech, placed in the hands of the Governor-General by Mr. Mackenzie King. This speech contained promises of Rural Credits, dealt with the Hudson Bay Railway, Maritime Rights, the restoration of natural resources to the Province of Alberta, but not a word on the subject concerning which Parliament had been brought together.

From that time until the night of June 25, when with the government beaten three times in succession, Mr. King rushed out of the Chamber, accompanied by all his Ministers except Mr. Motherwell, who was left to talk in order to kill time, and went to the Governor-General, asking once more for a dissolution, the government was carried on by barter and bargain.

Quotes E. J. Garland.

"I want to prove the statement I have just made," E. J. Garland, said Mr. Tummon, the member for Bow River, speaking on behalf of the Progressive party after Mr. Forke had resigned, spoke of the full and open co-operation that had existed between the Liberal party and the Progressives. And it was just Mr. Meighens refusal to barter away the principles of Conservatism in return for Progressive support that brought his government down to defeat. As proof, Mr. Tummon again quoted Mr. Garland as saying that there had been no co-operation between Progressives and the gentlemen who sat on the government benches under the Meighen administration.

Reviews Current History.

Mr. Tummon asked his hearers to trace with him the steps that preceded the fall of the King administration. In February of the present year, Mr. Stevens made charges of mal-administration in the Department of Customs and Excise and had said that not only mal-administration, but corruption, inefficiency and dishonesty had existed for several months to the knowledge of the government. A committee consisting of 4 Liberals, 4 Conservatives and 1 Progressivea was appointed. Kennedy, the Progressive, had supported King in every vote in the House until the Customs debate came up. So nobody could say that the jury was not favorable to the accused. The committee was directed to extend its inquiries as far back to such period as its members should decide.

Mr. Tummon said he drew attention to this fact because it had often been said that conditions had been just as bad under previous onservative administrations. Well this committee had power to go back. The Liberal government knew this. The government had all the papers. Did anyone in that hall not believe that all these papers had been dug out in search for evidence that would offset the charges brought against the Liberal government? But nothing discreditable to any Conservative government was disclosed.

For four months the Customs Committee had pursued its investigations. It had held 415 sessions and examined 224 witnesses. Anyone who had followed the press reports of the investigations would agree that Stevens' charges were fully substantiated. Never before had such a record of corruption and inefficiency been laid at the door of any government in the Dominion of Canada.

They had to remember that all this evidence was given under oath. Goods made in the prisons of the United States and not allowed to be sold there were smuggled into Canada, to drive Canadian goods made by Canadian workers, off the counters of Canadian merchants. He urged the audience to pick up a copy of the report and see what it said in connection with the investigations and report, not merely by 4 Conservatives, but of 9 men, 5 of whom were the friends of the government.

They would find that the report stated that for four years the Department had steadily deteriorated under the former Minister Jacques Bureau. Let them get the report and see how employees of the Department, men who until two years ago, were tried and trusted, had becomes debauched by Jacques Bureau, their minister and boss, who debased them. They were disgraced now. But Bureau was permitted to escape and was elevated among the Senators of the Dominion of Canada by Mackenzie King. King was the man who now raised the constitutional issue, who declared that Canada was in danger of being relegated to the status of a Crown colony and who professed to see a rebellion ahead of the country. Mr. King did not base these statements upon the fact that dissolution was granted to the Conservatives, for Mr. Meighen had neither asked nor received dissolution at the time Mackenzie King made his veiled attack on the Governor-General. No, this was after he had rushed out of the House, leaving Mr. Motherwell to delay a vote by talk, while he made his request to the Governor-General, in the hope that he would be able to announce that there could be no censure by Parliament, because the Government had been dissolved. But the Governor-General said in effect, "No, another man controls a larger group than you. I cannot dissolve the House until he has been given a chance to govern."

The new Government proceeded with the Order papers as they had been left the night before and completed the investigation. On three votes in the House they got a majority and carried motions of censure on King and Boivin.

No Constitutional Issue.

There was no constitutional issue, declared Mr. Tummon emphatically. The real issues were whether fraud, inefficiency and maladministration were to be condemned or condoned in the Dominion of Canada, whether they were to have the sane legislation of a government under Mr. Meighen or the legislation of Mr. King, which benefitted another country, whether they were going to return to power, the man who laughed at his promises and regarded them as a chart to aid him into office, who laughed at unemployment, who

Smiles mean they're happy

Woodward's Gripe Water brings smiles to baby's face. It banishes the pain caused by teething or digestive disorders. No fretful nights where Woodward's Gripe Water is used. For four generations mothers have found it the reliable corrective for Colic, Acidity, Teething, Looseness, Peevishness, Disordered Stomach, Constipation.

At all druggists

Sales Agents: HAROLD F. RITCHIE & CO. Limited
10-18 McCaul Street, Toronto

WOODWARD'S "Gripe Water"
KEEPS BABY WELL

enthusiastic applause.

At the conclusion of his speech, Mr. Tummon took his seat amid laughed at a policy designed to provide work for Canadian workers, who laughed at the people's verdict on October 29 last year, and who, when he could laugh no longer, talked of rebellion and of the days of 1837. In Mr. Meighen they had a man whose ability, honesty and integrity had never been questioned, a man who stood at all times by a policy of Canada for Canadians.

Hon. J. R. Cooke.

"In olden times," declared Mr. Cooke, who spoke before Dr. Embury, "before an important announcement was made, some one was sent ahead to ring a bell. I might consider that the reason for my speaking first is to announce that Dr. Embury and Mr. Tummon are to speak to you on Federal affairs. You have to-day selected Dr. Embury unanimously. It must be pleasant for him to realize that whereas almost a year ago, two other contestants ran for this position. This year you have declared he should be the sole choice of this convention.

Reasons For Resignation.

"The events of the past few months in Federal affairs have passed with such rapidity that this gathering to-day is anxious to hear the conditions which forced Mackenzie King to resign. The reasons which called for this election were not only unique but without precedent since the days of Confederation. There is already every indication that it will be one of the bitterest campaigns ever brought on. It has brought about, through charges made with regard to the corrupt methods by which Mackenzie King has tried to carry on. Sworn evidence has uncovered vicious corruption. The Hon. Mackenzie King has the brazen audacity to endorse and approve what even his own followers had opposed on the floor of the House. Even in the case of the Progressives, the startling revelations forced them in all decency to withdraw their support of the King Government. These facts are sworn records of Parliament itself. It was upon the ground of the Governor-General's refusal to dissolve Parliament that Mackenzie King based his charge of violation of the constitution. He hopes to be carried to victory on the slogan, "Down with the Governor-General."

Bonds With Old Country

Wherever the Anglo-Saxon race is supreme in Canada, the ties binding us to the Motherland are still strong enough to stand all efforts like those of Mr. King for the past five years to weaken the British Empire. In building up Canada, Ireland, England and Scotland gave of their best. Men and women smarting from the sting of poverty turned with longing eyes to the new world. The spirit with which they took up their new duties in this land, should animate those controlling the destinies of our country today."

Warden G. B. Airhart

Warden G. B. Airhart, in an extempore speech, expressed the pleasure it gave him to be associated on the platform with men who had one purpose in mind—the interest of Canada and Empire. He welcomed all to the convention. He was glad that Hastings-Peterborough was not divided but united behind the man who could carry the banner of Conservatism to success. Dr. Embury would try his uttermost but would do better with people assisting rather than with their criticizing. Dr. Embury needed all assistance, and given this, there was no fear of the result of the election.

John A. Sexsmith, ex-M.P., said: "They had in this great country of Canada, a heritage they were all proud of. They had one of the greatest countries under the sun. There was no other country with equal possibilities. There were no more stalwart people than ours. How must it grieve the true citizens to see their stalwart sons going by thousands and tens of thousands into the States."

He believed the heart of the Canadian people was honest and that they had been following the scandals for the last six months with feelings of disgust. Referring to the Hon. Mackenzie King, Mr. Sexsmith said: "What he says yesterday, he denies tomorrow, and what he denies tomorrow, he recalls the next day." He agreed with Mr. Tummon that there is no constitutional issue at the present time. What Hon. Mackenzie King first declared was the Governor-General's fault, he now tried to show was that of the Hon. Arthur Meighen.

Mr. Sexsmith stated "I would like to know that the people would on September 14th cast an intelligent vote, and if so they will cast it in the interests of Hon. Arthur Meighen and his party. If the people vote for Mackenzie King, then I will not have the love of my citizenship as in the past. Criticising Mr. King's conduct regarding the Governor-General's attitude, Mr. Sexsmith declared the Liberal leader said in effect: "I am asking for a dissolution, but I don't really want one." Mr. Sexsmith expressed himself as confident of the result in Hastings-Peterborough of the general election.

Business Meeting

At the annual business meeting which preceded the convention, the question of raising the money to defray the expenses of organizing the convention was debated. Hon. J. R. Cooke volunteered to assume the entire obligation but, on the motion of R. A. Elliot who declared the members representing the electors in the house had sufficient criticism to withstand without being called upon to finance the organization, the meting, while appreciating the ofefr of Mr. Cook, decided to defray expenses by the method of taking up a collection.

The officers for the ensuing year were elected as follows:

Officers Elected

Hon. Presidents: Right Hon. Arthur Meighen, Hon. Howard Ferguson, Hon. J. R. Cooke, and E. C. Squire, retiring president of the Association.

President—George West, Madoc.
1st Vice President — George Bailey, Harold, Reeve of Rawdon.
2nd Vice President — John A. Sexsmith, Havelock.
3rd Vice President — Mrs. E. J. Mathieson, Havelock.
Secretary—R. A. Elliott, Deloro.
Treasurer — C. W. Thompson, Madoc, Reeve of Madoc township.

Reports Adopted

R. A. Elliott, the secretary, read the minutes which were adopted on the motion of W. J. Hill, Madoc, seconded by C. H. Barlow, Havelock.

The secretary also read the treasurer's report which showed a balance on hand of $31.70. On the motion of W. J. Hill, seconded by G. West, the treasurer's report was adopted.

The passing of a resolution moved by G. West, expressing confidence in the party leaders and the singing of the National Anthem closed the day's proceedings.

Radio programs broadcast in this country cost about $50,000 a night.

BOVRIL is A Wonderful Pick-Me-Up
Puts Beef Into You

If Troubled With Diarrhoea
YOU SHOULD USE

IT WILL GIVE YOU PROMPT RELIEF

This valuable preparation has been on the market for the past eighty years, and holds a reputation, second to none, for the relief of all bowel complaints. Manufactured only by The T. Milburn Co., Limited, Toronto, Ont.

POTATOES, Peck 55c

Margerison's English Windsor Soap, 3 bars for	25c
3 pkgs. Matches	25c
5 Rolls Toilet Paper	17c
Lemons, dozen	25c
Magic Baking Powder, tin	27c
3½ lbs. Cooking Onions	25c
Sani-Flush, tin	29c
Oranges, dozen,	25c to 60c
2 dozen Rubber Rings	15c
2 lbs. Tomatoes	35c
Vi-Tone, tin	50c
Try our Special Black Tea, lb	59c
Fresh shipment of Ry-Krisp Health Bread, pkg.	50c
2 lbs. Shortening	55c
2 lbs. Pure Lard	43c
2 lbs. Golden Dates	23c
Montmorency Cherries are at their best now for Preserving.	
10 lb. Sugar	64c

Visit our Charlotte Street Store, and receive free Shopping Bags Recipe Books on Mazola Oil, Linit Starch and Crown Syrup.

O'Cedar ..... 19c and 39c
Keen's Mustard ..... 27c and 53c

Buy Redpath Sugar for Preserving—the Best.

60 Hunter Street E. Phones 2065-2524

Boyle's CASH & CARRY GROCERY.

168 Charlotte Street Phones 2502-2503

OVERSEER CHOSEN.

Northumberland County Appoints George Richardson Fish and Game Inspector.

(Examiner Correspondence.)

CAMPBELLFORD, August 5. — George Richardson has been appointed Fish and Game Overseer for Northumberland county. His territory extends from Rice Lake to Lake Ontario, and as far west as Be dley. Mr. Richardson has already begun his duties. He is a Great War veteran.

St. Andrew's Sunday school picnic to Crow River bridge will be held on Friday, August 13th.

The steamer "Stoney Lake" passed through Campbellford yesterday morning bound for Peterboro, and reached Hastings at 2.30. It was returning from Frankford. A local party, composed of Mrs. Fred Wood, Miss Helen Wood and Miss Fife, of Edmonton, and Mr. John Linton, Mr. A. T. Linton and Mr. S. D. Neale, accepted the invitation of Captain Scollard to a trip, and enjoyed a pleasant sail to Trent Bridge.

A Toronto party camping at Crow River bridge this week was composed of Sidney and John Blumson, Colin Gourie, Sidney Richards, Harold Kramm, Henry Pinkney.

FLORAL TRIBUTES TO DROWNING VICTIMS

Shown above are the caskets heaped with flowers of Walter Burgess, Gordon Heale, A. R. Scha-Butcher, Frank Burkett, John Wigington, Oliver Mardall and Joseph Eckard, seven of the boys and young men who lost their lives recently in the war canoe tragedy at Balsam Lake, Ont. Photographs shows the caskets before they were removed to St. James' cathedral, Toronto, for the burial service.

Cut out heavy foods--Eat

SHREDDED WHEAT

with berries-So refreshing and satisfying

OMEMEE NEWS

Mr. and Mrs. N. Stinson and two boys, of Hamilton, who are holidaying at Thurstonia, spent Wednesday with Mr. and Mrs. J. Bushnell.

Mr. and Mrs. Ormond Poast and daughter left on Tuesday for their home in London after a two weeks' vacation at the former's home.

Mr. and Mrs. Fred. Bradley were visitors to Toronto last week.

Mr. Jim Tully, of Toronto, visited his sister, Mrs. J. J. Magee, last week.

Mr. and Mrs. Stanley Laidley, of Toronto, spent the week-end with the former's parents, Mr. and Mrs. A. Laidley.

Mrs. (Dr.) Irvine, of Pleasant Point, and Mrs. Crimp, of Toronto, spent Wednesday with Mrs. William Earle.

Miss Myrtle Weir is spending a week with friends at Wallace's Point.

Among the recent visitors at Keneden Park were: Mr. and Mrs. W. R. Sylvester, Mr. and Mrs. T. Forhan, of Toronto; Mr. Hartley Curry and party, of Toronto; Mr. and Mrs. H. O. Snow and family, of Cortland, Ohio; Dan Somers, Peterboro; Wm. Campbell, Peterboro; O. Gainsky, J. Renerick, of Orono; W. Armstrong, of Detroit; H. Murray, H. Gould, of Peterboro; G. Preston, Hamilton; W. Armstrong, of Detroit; B. Taylor, William Parker, of Warren, Ohio; L. Heddin, G. Mintz, A. L. Day, of Hamilton; Mr. and Mrs. W. Ault, Bellaire, Ohio; Mr. and Mrs. Roy Bryand and three children, of Warren, Ohio.

Mr. Clifford Jackson, of Peterboro, visited friends in town on Sunday.

Mrs. A. Scott is the guest of her daughter, Mrs. D. R. Clare, at Welcome.

Mr. Kenneth Griffin, of Bobcaygeon and Mr. L. Taylor, of South Porcupine, spent Sunday with Mr. and Mrs. G. Griffin, at Kenedan Park.

Rev. Mr. Philston, of Easton, Philadelphia, President of Lafayette University, occupied the pulpit in Trinity Church on Sunday last. He delighted his congregations at each service, having chosen his texts from St. John 19-20 and Matthew 6, 19-21.

Mrs. Ed. Scarlet, of Eston, Sask., is the guest of Mr. and Mrs. F. C. Ivory.

Mr. and Mrs. W. H. Meredith, Miss G. M. Meredith and Mrs. Carmichael, of Peterboro, called on Dr. H. T. and Mrs. Carmichael in Omemee Monday.

Among those who have visited the huckleberry regions of North Star, Irondale and Buckhorn are: Mr. and Mrs. A. Wagstaff, Mr. and Mrs. A. Clemett, W. Mitchell, H. Laidley, Mr. and Mrs. A. Sloan, H. Jones and W. Wagstaff, and all have arrived home with several well filled pails.

Mr. and Mrs. White and party, of Beaverton, called on Mr. and Mrs. G. D. Gowans on Sunday.

Mr. Gillespie and Miss Whiteside, of Toronto, are the guests of the latter's grandparents, Mr. and Mrs. I. Glenny.

Mr. and Mrs. Clemett, Sr., of Lindsay, gave a picnic to their sons and other friends at Keneden recently.

Mr. and Mrs. J. Wylie and son and Mrs. Maynard, of Toronto, who are holidaying at Thurstonia, called on friends in town Saturday.

Mr. and Mrs. Fred. Clarke and children and Mr. Noel Clarke, of St. Catharines, are the guests of the former's parents, Mr. and Mrs. N. P. Clarke.

Rev. George McQuade, of Odessa, visited his parents, Mr. and Mrs. William McQuade, last week.

Mr. Reuben Gardiner, of Peterboro, was a visitor in town on Wednesday.

Mr. Kimpton, of Toronto, spent Monday with his aunts, the Misses Curry, in town.

Messrs. Arthur Stephenson and Lewis Adams are camping at Thurstonia.

Mrs. R. Tate has returned home after a couple of weeks' visit with friends at Campbellford.

Mr. and Mrs. R. Poast and Mr. and Mrs. Ormond Poast and daughter spent Thursday with Mr. and Mrs. Thomas Poast, of Bridgenorth.

Mr. and Mrs. Lorne Howell and children left on Saturday for their home in Ford after a pleasant holiday with her parents, Mr. and Mrs. I. Fee.

Mr. Neil Henderson, of Toronto, spent the week-end with his parents, Mr. and Mrs. W. Henderson.

TRENT RIVER NEWS.

TRENT RIVER, Aug. 5. — Mr. and and Mrs. L. Nichol returned to Galt, Saturday, from spending a month at "Bonnie Bank."

Mrs. Tom Bennett and daughters, Vera and Jewell left for Montreal Sunday night after holidaying at "Killarney."

Mr. and Mrs. James Archer and son, Staunton, returned to Campbellford, Saturday, from spending a few weeks at "Cedar Nook."

Mr. and Mrs. Meyers and children of Campbellford are holidaying at "Cedar Nook."

Mrs. Cuthbertson and Miss Isabel of Toronto are at "Sans Souci."

Mr. Robert N. Pearse and son, David, have returned to Peterborough from spending their holidays at "Sunnyside."

Mr. and Mrs. Sadler has returned to Toronto from "Raeden."

Miss Marion Inkster left Saturday to spend a few days in Toronto.

Mrs. James Dickson of Campbellford is holidaying at "Bonnie Bank."

Rev. Mr. and Mrs. Glover and children have rented "Restholme" for August while they are visiting relatives in Madoc.

Miss Clare Major of Ottawa is visiting her sister, Mrs. Tom Lloyd at "Isle of View."

The Misses May and Annie Whibbs have returned to Indian River from spending two weeks at "Athlone."

The Misses Margaret and Helen Brown are spending a few days with their grandmother, Mrs. Hendren at Norwood.

Gospel workers from Bethany Tabernacle, Peterborough, held service Sunday night at the church and delivered fine addresses. The Male Quartette from the same place accompanied them and rendered three numbers.

The Ladies Aid are holding their meeting Wednesday afternoon instead of Thursday of this week.

The annual regatta is to be held on August 13th.

AND THAT'S EASIER.

"Will you let me kiss you if I give you a penny?" asked the little boy's aunt.

"A penny! Why, I get more than that for taking castor oil!" — Answers.

WEDDING BELLS.

ANDERSON—McCAMMON.

KINGSTON, Aug. 5.—On Friday afternoon at St. Luke's church, the marriage was solemnized by the rector, Rev. J. De Pencier Wright, B.A., of Lyla, third daughter of Mr. and Mrs. James H. McCammon, Nelson street, and William A. Anderson, son of Mr. and Mrs. J. W. Anderson, Peterboro. The bride was becomingly frocked in blue georgette and satin with hat, gloves and stockings of silver grey. She carried a shower bouquet of ophelia roses and lily-of-the-valley. The bridal party was met at the door by the surpliced choir who preceded the bride up the aisle singing the wedding hymn. Mr. Bert Couper presided at organ and during the signing of the register Mrs. W. H. Axford sang, "O Perfect Love." Buffet refreshments were served at the home of the bride's parents after the ceremony and Mr. and Mrs. Anderson left by motor for Ottawa the bride wearing navy and rose georgette and the gift of the groom, a Marten fur. The young couple will live in Toronto where Mr. Anderson is attached to the Department of Public Highways. Many handsome gifts were received by the bride and groom including two cheques from their parents. Among the out-of- town guests were Mr. and Mrs. J. W. Anderson and Mr. James Anderson, Peterboro; Mr. and Mrs. D. Elliott, Belleville, and Mrs. P. Jakins, Lindsay.

OBITUARY.

MRS. GEORGE REYNOLDS.

NOHHAM, Aug. 5.—The funeral services of the late Mrs. George Reynolds, who passed away on Saturday afternoon, were held at the home of her son, Herman, in Cramahe Township, on Monday afternoon and were conducted by Rev. James E. Beckel, of Castleton, assisted by Rev. J. F. Everson, of Norham.

The deceased was in her 84th year and was born in Percy Township, where she spent her younger days. She spent all her married life on the farm where she passed away. She was in failing health for several months, but was confined to her bed for only a few weeks. For many years Mrs. Reynolds was a regular attendant and faithful member of the Norham Methodist Church. She was particularly fond of her home and family and excelled as a mother and friend to her childdren. Her husband predeceased her twenty years ago. She leaves to mourn her loss three daughters and one son, Mrs. George McAllister and Mrs. David Cryderman, of Norham; Mrs. Thos. Wilson, of Campbellford, and Herman, with whom she made her home.

The pallbearers were George and Gerald McAllister, Regnold Reynolds, Ernest Wilson (Campbellford), Thomas Wilson, Jr., (Oshawa) and William Abernethy (Campbellford). Interment took place in Stone's Cemetery.

Winter vegetables from the Virgin Islands have been shipped successfully to New York this year.

GETS NEW NOMINATION.

William Irvine, Labor member for East Calgary from 1921 to 1924 and defeated Labor candidate for that riding, was selected U.F.A. candidate for Wetaskiwin.

DEER BAY NEWS

DEER BAY, Aug. 5.—On Thursday evening, July 29, another most enjoyable entertainment was given at Bay View. Special credit is given the North Smith Brass Band who so willingly give their best to make these entertainments a success. Although the sky was overcast the weatherman was very considerate, and people arrived from far and near. Wylie McCaslin of New Castle, Pa., acted as chairman, and those taking part in the programme was as follows:

Selection by the Band.
Solo by Miss Myrtle Harrison.
Song by Miss Evelyn Bowker, Mineral Bridge, Ohio.
A negro song, by Mr. and Mrs. Theodore Nichols, Misses Eva Lane, and Luella and Elsie Northey.
Instrumental duet by Messrs. Bert and Everett Graham, assisted at the piano by Miss Mary Nichols.
Selection by the Band.
Recitation by Miss Elenor Bowker and Miss Larmer.
Piano duet, by Miss Mary Nichols and Mr. Everett Graahm.
Song, by Miss Brandon, Girard, Ohio.
Selection by the Band.
Song, by Miss Myrtle Harrison.
Instrumental duet, by Messrs. Bert and Everett Graham, assisted by Miss Mary Nichols at the piano.
Song, by Miss Brandon.
Selection by the Band.
A typical Indian and speech, by Mr. John David, Curve Lake Reserve.
A clog dance, by Walter Trude and Aubrey Wilson.
Closing selection, by the Band.

An enormous bonfire was lit, illuminating both lake and grounds. Refreshments were served on the grounds, and those who preferred exercise spent the balance of the evening in a game of football in the gymnasium which has been recently erected.

Those registered at the resort for the week are: Mr. and Mrs. C. C. Scott, Mr. Russel Scott, Miss Grace Scott and Mr. and Mrs. Larmer and family, all of Buffalo; Mr. and Mrs. Spencer and Mr. and Mrs. Maloney and family, Wilkinsburg, Pa.; Mr. and Mrs. C. G. Wiant and Mr. Stanley Strayer, Marion, Ohio; Mr. and Mrs. Gale R. White and Mr. and Mrs. Ernie Brown, Washington, Pa.; Mr. and Mrs. Lake, Cleveland, Ohio; Mr. and Mrs. F. A. Ebeling, Rocky River, Ohio; Mr. and Mrs. Albert Gerdum and Miss Viola Gerdum, Bay Village, Ohio; Mr. A. R. Tite and Mr. Alex Kesson, Elyria, Ohio; Mr. A. E. Flindt, Springfield, Ohio; Mr. and Mrs. J. J. Harbage and Mr. and Mrs. L. H. Huntington and son, Columbus, Ohio; Mr. and Mrs. James Hofins and Mr. H. H. Stein, Niles, Ohio; Miss Marion Daly, Youngstown, Ohio; Mr. and Mrs. J. W. Quinnes, Mr. and Mrs. C. E. Stines and Mr. and Mrs. R. A. Gongwer, Dayton, Ohio; Mr. and Mrs. Robert Sharon, Pa.; Wylie McCaslin, H. R. Houston, L. C. Carson and L. M. Buchanan, New Castle, Pa.; Mr. and Mrs. Charles McCaughty and daughter and Mr. John McCaughty, Niles, Ohio; Dr. and Mrs. Roger McCaughty, Warren, Ohio; Mr. and Mrs. William Canfield and daughter, Mr. and Mrs. Duncan McDiarmid and daughter, Mr. and Mrs. William Grimm and son, Mr. and Mrs. Roy McDiarmid, Miss Alice Rice, Miss Ruth Brandon, Mr. Albert Williams, Mrs. D J. Williams, Mr. Ralph Brock and Miss Margaret Williams, all of Girard, Ohio; Miss Gladys Conklin, Plain City, Ohio; Mr. and Mrs. W. O. Jewett, Mr. and Mrs. O. O. South, Robert South and George South, Columbus, Ohio; Mr. and Mrs. G. F. Moser and Master Lewis Moser, Syracuse, N.Y.; Rev. P. H. and Mrs. Fry and Mr. and Mrs. L. W. Easton, Newark; O. W. D. Easton, Terre Haute, Indiana.

HAVELOCK NEWS.

HAVELOCK, August 5. — Mr. and Mrs. George Empringham, Misses Edith and Mildred Empringham, Mr. J. Empringham and Miss Edith Greenley of Toronto, were the week-end guests of Mr. and Mrs David Greenley.

Miss Roxie McIlvena of Toronto, is the guest of Mrs. R. Brennan.

Miss Dorothy Knox of Peterboro, is visiting Mrs. J. Little.

Mrs. Lambert, Miss Mary Lambert and Miss Lillian Collins of Hastings are the guests of Mrs. Albert Armstrong, last week.

Mrs. (Rev.) Grant, and Miss Grant of Lakefield, Mrs. E. Patterson and Miss Jean Patterson of Brooklyn, Ont., were the guests of Mrs. E. Mathieson, last week.

Mrs. H. S. Grant of Sault St. Marie, Ont., is the guest of her niece Mrs. R. Brennan.

Mr. and Mrs. Clarenec Copp, of Harrowsmith, are the guests of the former's mother, Mrs. A. Copp.

Mr. and Mrs. Wm. McGill, of St. Catharines, were the week-end guests of Mr. and Mrs. John Toms.

Rev. E. O. Seymour and Rev. and Mrs. R. Seymour, of Swift Current, Alta., visited friends in town, last week.

Mr. and Mrs. R. McCutcheon, Mr. and Mrs. E. J. Leeson and Miss Reta Leeson, returned on Monday, after spending a few days in Toronto.

Mr. L. Steele, of Toronto, was the week end and Monday guest of his cousin, Miss Velma Davidson.

Messrs. T. Sarginson and K. Green have sold their barber business to Mr. J. Ditcham, of Marmora.

Mr. and Mrs. Gordon Burgess, of Detroit, Mich., are the guests of friends in town and vicinity.

Mrs. Bellefeuille and baby, Vincent, of Toronto, visited Mr. and Mrs. R. Brennan last week.

THEY DONT AGE.

Keep your white satin slippers, and your pure white silk lingerie wrapped in blue tissue paper if you wish to keep them from turning yellow.

Piles

For Half a Century the Standard. Successful Treatment

Dr CHASE'S OINTMENT

COAL
COKE

BUILDERS SUPPLIES

Portland Cement
Barrett Roofings
Hydrated Lime
Lump Lime
Hardwall Plaster
Dental Plaster
Plaster Paris
Mortar Colors
Gyproc Wallboard
Rocboard Sheathing
Stuk-Kote
Pebble Dash Stone
Fire Brick
Fire Clay

THOS. A. REHILL CO.

210 Wolfe St. - Phone 245
Prompt Service
Our Specialty

Your Pen with Pencil to Match -both Waterman's

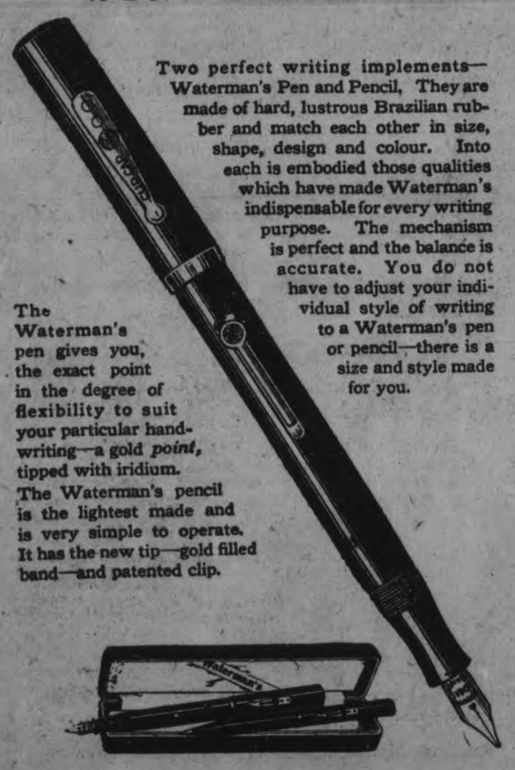

Two perfect writing implements—Waterman's Pen and Pencil. They are made of hard, lustrous Brazilian rubber and match each other in size, shape, design and colour. Into each is embodied those qualities which have made Waterman's indispensable for every writing purpose. The mechanism is perfect and the balance is accurate. You do not have to adjust your individual style of writing to a Waterman's pen or pencil—there is a size and style made for you.

The Waterman's pen gives you, the exact point in the degree of flexibility to suit your particular handwriting—a gold *point*, tipped with iridium.

The Waterman's pencil is the lightest made and is very simple to operate. It has the new tip—gold filled band—and patented clip.

Waterman's

Selection and service at 5500 Canadian Merchants

FEET MADE FIT!

New Method

WILLIAM ANDREW SETTLE
Osteopath
124 Hunter Street. Telephone 649.
ALL DISEASES TREATED

There's Health on the Highways

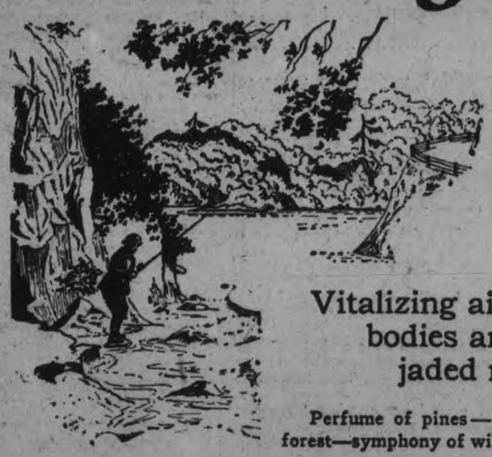

Vitalizing air revives tired bodies and relieves jaded nerves

Perfume of pines—earthy odour of virgin forest—symphony of wind and waterfall.

When you're drowsy with business—when you need a few days off—try a motor trip on Ontario's highways.

These magic trails lure people of town and city to lake, stream and woodland. They lead to enjoyment, hospitality and health.

Know the highways, for they are yours. You will learn of their usefulness and extent. You will understand the intricacy and costliness of highway construction and repair.

These good roads belong to you and other motorists; it is you who will bear the cost of their maintenance. Use them sanely. Drive moderately for safety's sake and to avoid unnecessary destruction of road surfaces.

Reasonable speed limits are provided by law. You are urged to observe these limits. Fines are in store by law for those who do not.

THE HON. GEO. S. HENRY, Minister of Highways
S. L. SQUIRE, Deputy Minister

Issued by the Ontario Department of Highways to secure the co-operation of motorists in abating the abuse of the roads of the Province.

53

RAILWAY TIME-TABLES

CANADIAN NATIONAL RAILWAY

(Timetable corrected to date)

No. 96—7.00 a.m. for Port Hope, Oshawa, Toronto, Buffalo, and main line points east of Port Hope.
No. 93—8.20 a.m. for Lindsay, Blackwater, Orillia, Midland and Toronto.
No. 371—8.30 a.m. for Lakefield.
No. 98—8.35 a.m. for Hastings, Campbellford, Belleville, Brockville and Montreal.
No. 92—12.00 noon for Port Hope, Cobourg, Ottawa, Oshawa, Toronto, Hamilton, Buffalo and making connection with the International Ltd. for London, Port Huron and Chicago, also makes connection for Philadelphia and New York.
No. 100—12.15 p.m. for Hastings, Campbellford, Belleville, Kingston, Brockville and Ottawa.
No. 373—12.20 p.m. for Lakefield.
No. 95—5.25 p.m. for Lindsay, Blackwater, Orillia, Midland, Toronto and makes connection with the "National" for Winnipeg and Vancouver.
No. 99—8.15 p.m. for Omemee and Lindsay.
No. 94—9.10 p.m. for Port Hope, Kingston, Cornwall, Montreal, Quebec, Halifax, Boston, Portland. Carries through sleeper to Montreal

CANADIAN PACIFIC RAILWAY.

(Corrected to date.)

GOING EAST—
11.59 a.m.—Norwood, Havelock, Bonarlaw, Tweed, Perth, Smith's Falls, Kingston, Ottawa, Montreal and intermediate points daily. On Sunday his train proceeds east only as far as Havelock.
9.10 p.m.—Indian River, Norwood, Havelock and Tweed. Daily except Sunday.
11.55 p.m.—Havelock Tweed, Kingston, Perth, Smith's Falls, Montreal, St. John, Boston and New York. Daily except Saturday.
12.55 a.m.—Havelock, Tweed, Kingston, Perth, Smith's Falls, Ottawa.
GOING WEST—
4.25 a.m.—Myrtle, Toronto, Guelph, Goderich, Hamilton, Galt, Woodstock, St. Thomas, London, Chatham, Detroit, Chicago and New York Daily.
6.00 a.m.—Toronto (Yonge street), Owen Sound, Teeswater and intermediate points between Peterboro day.
7.35 a.m.—Toronto, Hamilton, Brantford, Buffalo, New York, Galt, New York Galt, Woodstock, London, Chatham, Detroit and intermediate points. Daily except Sunand Toronto. Daily except Sunday.
7.00 a.m.—Bethany, Lindsay, Orillia, Port McNichol and intermediate points. Daily except Sunday.
3.30 p.m.—Toronto, Hamilton, Brantford, Buffalo, Rochester, Boston, Woodstock, London, Windsor, Detroit, Chicago and intermediate points between Peterboro and Toronto. Daily.
6.30 p.m.—Lindsay, Toronto and intermediate points. Daily except Sunday.

WOMEN'S PAGE

SOCIETY

Mr. Robert A. Baker, formerly of The Examiner staff and now with the Ann Arbor Times-News is spending an extended vacation at his home in the city.

* * *

Mr. and Mrs. Golding and Miss Anne Golding of Toronto, are in Mr. J. Figg's cottage at Chemong Park.

* * *

Mrs. E. Morrison, superintendent of the Boarding Home at the Young Women's Christion Association, is spending her holidays in Buffalo with her daughter, Mrs. Charles Henninger. Mr. and Mrs Henninger and Mrs. Morrison will motor lated to St. Louis, Mo.

* * *

Miss Viva Dunk of Campebllford spent the week end with Miss Marion Grose, Princess street.

* * *

Mrs. O'Rourke and daugnters, Lena and Kathleen, with Mr. Grant all of Belleville, motored to the city to spend the week end with Mr. and Mrs. H. O'Rourke, 627 Oxford st.

* * *

Messrs Roy and Victor White, 203 Dublin Street, are spending their holidays in Montreal Quebec and Niagara Falls.

* * *

Miss Cora Patterson is holidaying in Napanee, where she is the guest of Mrs. Harry Scott.

* * *

Mrs. Burton Cameron (nee Wanda Weir) of Toronto is visiting Mrs E. Wand, 326 Burnham street.

* * *

Mrs. W. Stewart of Toronto is the guest of her mother, Mrs. G. K. Throop, Lock Street.

* * *

Miss Lillian Simons, Rubidge st., has returned home from St. Joseph's Hospital.

* * *

The Misses Stella Riley, Brock street, and Geraldine Hawkins have gone to Chesterville and Ottawa to spend a fortnight's holiday with friends.

* * *

Mr. Wm. Gould, senior is visiting Mr. and Mrs. Wm. Gould, junior, at their home in Hamburg, N. Y., near Buffalo, for a few weeks.

* * *

Miss Ella Seymour of Windsor and Miss Olive Foy of Peterboro have returned home after spending their vacation at Chemong Park, the guests of Adjutant and Mrs. W. Buntin.

* * *

Mr. N. R. Grose Princess street, left on Tuesday night for Trenton, where he has been tranferred by the Bank of Montreal.

* * *

Mr. W. Hayton of Madoc is spending a few days in the city, the guest of his sister, Mrs. George Degen, and his brother, Bert Hayton.

* * *

Rev. Wm. McDonald, B. D., pastor of Knox Church, with Mrs. McDonald and family, are spending a month's vacation at Crowe's Landing, Stoney Lake.

* * *

Mrs. Alexander Roberts of Toronto is spending the week with her parents, Dr. and Mrs. W. D. Scott, Hunter street.

* * *

Miss Francess Clancy of Toronto is spending her holidays with her parents, Mr. and Mrs. M. Clancy, Hunter street.

* * *

Friends of Mrs. G. J. Bousfield who has been ill for the past five weeks, will be pleased to learn that she is improving and expects to be up again within the next fortnight.

* * *

Miss May Kelly, Downie street, returned last evening from Syracuse, N. Y.

* * *

Mrs. Charles Perry and Miss May Perry motored to Detroit, to sail on the "Noronic," from Detroit to Duluth, for a ten days' cruise on the Great Lakes. Upon their return they will spend a week at Bigwin Inn, Lake of Bays.

* * *

Alderman J. O. Fife is improving slowly from his recent severe attack of inflammatory rheumatism and is able to walk about his room at present.

* * *

Dr. T. Creighton McMullen of Belleville announces the engagement of his sister, Florence Gertrude McMullen, daughter of the late Mr. and Mrs. George Dixon McMullen, to Mr. Andrew Gladstone Finnie, B. A., of New York, son of Mr. Walter Finnie and the late Mrs. Finnie of Bailieboro, Ontario. The marriage to take place early in September—Mail and Empire.

* * *

Dr. and Mrs. J. B. White Port Hope Ont., announce the engagement of Lillian Edith Cole, to Charles William Evans, son of Mr. and Mrs. William Evans, Port Hope, the marriage to take place early in August. — Toronto Globe.

* * *

Mr. V. E. Bullock, M.A., and Mrs. Bullock, who have been guests for the past week of Mr. and Mrs. Dick Hope, left today for Oak Lake, where they will be guests of Inspector and Mrs. Clarke at their summer home before leaving for their home in Ottawa.

* * *

Miss Mary Hope is visiting relatives at Orono and Bowmanville.

* * *

Mrs. Chalmers Nicholls, who is visiting her parents, Mr. and Mrs. Walter Stocker is spending a week with Mr. and Mrs. E. G. Hiland at their summer cottage.

* * *

Mrsr. A. W. Mackenzie, of "The Grove," Lakefield, was in the city today.

* * *

Miss Thelma Purvis, of the Irvington General Hospital staff of Irvington N. J., is spending her holidays with her parents, Mr. and Mrs. H. Purvis, Albert street.

DOURO NEWS

DOURO, Aug. 5.—Among those who attended the funeral of the late Mrs. Francis O'Connor which took place in Ennismore on Saturday morning were: Mr. and Mrs. Joseph O'Connor, Mr. and Mrs. Thomas Whibbs, Mr. and Mrs. E. J. McCarthy, Mr. and Mrs. Richard Sheehan, Mr. and Mrs. Frederick Walsh, Mr. and Mrs. Francis Devlin, Mr. and Mrs. A.L. Carveth, Mr. and Mrs. Patrick O'Brien, Mr. and Mrs. Charles Towns, Mr. and Mrs. O. F. Garvey, Mr. Thomas Whibbs and son Michael, Mrs. P. G. Towns, Miss Laura Sullivan, Messrs Joseph Garvey, Michael J. Leahy, Albert Moher, Joseph Allen and Mr. and Mrs. William Allen. The sympathy of the community goes out to Mr. O'Connor in his bereavement.

Among those who attended the funeral of Miss Mona Sullivan in Peterborough on Monday morning were: Mr. and Mrs. John R. Allen, daughters Mary and Margaret and son John, Mr. and Mrs. Thomas Forsythe, Mr. and Mrs. Patrick Cavanagh and daughter Loretto, Mr. and Mrs. A. Whibbs, daughter Mary and son Augustine, Mrs. Mary Cavanagh, daughter M. Teresa and son Joseph, Mr. and Mrs. Samuel O'Brien, Frank Kennedy and daughter Edna, Mr. and Mrs. James Collins, Mr. and Mrs. William Allen and daughter Florence, Mr. and Mrs. Edward Sullivan and daughters Laura and Stasia, Messrs. Wililam Cavanagh, Joseph Leahy and Michael Sheehan. The Sullivan family formerly resided here and much sympathy is felt for thet bereaved mother, sisters and brothers.

Birth—At St. Joseph's Hospital, Peterborough, on Wednesday, July 28, to Mr. and Mrs. Frank Kennedy, a daughter (still-born).

Birth—On Friday, July 30, to Mr. and Mrs. William McKeiver, a daughter.

Congratulations are being extended to Miss Mary Tobin who obtained her second class professional certificate at the Normal examinations. Miss Tobin has been engaged as teacher in S.S. No. 4.

Misses Catherine Herlihey and Elizabeth Carroll of Rochester, N.Y. are guests of the former's sister, Mrs. Patrick Fitzpatrick and Mrs. J. Delaney.

Mr. and Mr. E. O'Toole and Mr. and Mrs. T. Gordon were recent Sunday visitors of Mr. and Mrs. William Allen.

Mrs. Michael McCann of North Bay is visiting her daughter, Mrs. John P. Condon.

A representative of an aluminum company gave a demonstration of the uses of aluminum utensils for cooking purposes at the home of Mr. and Mrs. John Devlin one evening last week. A number of ladies were present and were very interested in the novel cooking methods shown.

Mr. P. Doherty had the ill-luck to have all his sheep killed by dogs one night recently.

Mr. and Mrs. Patrick Crowley of Asphodel were recent visitors with Mr. and Mrs. P. Fitzpatrick.

Miss Margaret O'Grady of Peterboro is visiting her mother and other relatives here.

In mentioning the success of the local schols in the entrance examinations through an oversight no mention was made of S.S. No. 4, where Miss Lillian Condon was teacher. Her one pupil was successfu. Miss Condon recently resigned after four years' successful work in S.S. No. 4.

Miss Collette Shannon visited her aunt, Mrs. Thomas Cavanagh, of Ennismore, last week.

Mrs. Charles Perdue of Ennismore is visting her mother, Mrs. Ellen Buckley. Mrs. Perdue has recently undergone an operation and is recuperating.

Misses Josephine and Alice Fitzgerald are spending their vacation with their mother, Mrs. Alice Fitzgerald.

A very large number from here attended the social of St. Paul's church in Lakefield on Thursday evening.

Mr. Bart Allen took a load of huckleberry pickers to Burleigh on Tuesday. Mose of those who went are from S.S. No. 12.

Lost by a client 20 years ago, a coin recently was found in a London lawyer's office when some desks were moved.

Evening Examiner "Ideal Fashions" by Jean Belle Hamilton

A Decidedly New Frock

New York and Palm Beach agree on the chic of this decidedly new long-sleeved frock. The material, a flat crêpe in printed design, forecasts a mode which women will be quick to adopt for smart afternoon wear. New details include yoke front and back with kimono shoulders, versatile tie collar, inverted plait at side seams, and narrow belt passing through bound buttonholes front and back. Long full sleeves are joined to the yoke and gathered into narrow bands at the wrists. No. 1220 is in sizes 34, 36, 38 and 40 inches bust. Size 36 bust requires 3¾ yards 36-inch, or 3⅛ yards 40-inch, or 2¼ yards 54-inch bordered material, as pictured. Price 20 cents.

The secret of distinctive dress lies in good taste rather than a lavish expenditure of money. Every woman should want to make her own clothes, and the home dressmaker will find the designs illustrated in our new Fashion Book to be practical and simple, yet maintaining the spirit of the mode of the moment. Price of the book 10 cents the copy.

Pattern Purchase Coupon

Address Fashion Department, Evening Examiner

No. ..... Street .....

Name .....

Pattern Number ..... Size .....

Town .....

Province .....

Amount Enclosed .....

Price 20 cents each—coin preferred

YOUR JEWEL COLOR FLOWER

By Mildred Marshall

(Copyright, McClure Syndicat.e)

One of the most potent of gems is the jacinth assigned as today's talismanic gem. The wearer of this stone may look for a pleasant and safe journey if he travels today. Disease will not touch him even though he pass through the midst of an epidemic. However, to be effective, this stone must be worn around the neck.

This quality is further abetted by the emerald, today's nata gem. To fluency of speech this jewel adds the power to read the future accurately and speak confidently of future events.

Yellow is the color advocated for wear today. Those wearing it are believed to be the recipient of some unexpected generosity.

The scarlet geranium brings with it high hope and a healthy body for those who wear it.

HOROSCOPE

"The Stars Incline, but do not Compel"

(Copyright, 1926, by the McClure Newspaper Syndicate.)

THURSDAY, AUGUST 5, 1926

This should be one of the lucky days, according to astrology, which finds various strongly benefic aspect active.

Mercury gives promise of fair fortune for writers of every sort and for publishers as well as editors.

It is an especially auspicious time for settling financial affairs which relate to future business plans.

Again Venus appears to smile on the world and all the finer things that belong to life should benefit.

Art and music will have a great impulse all through the winter, when remarkable collections of pictures and productions of opera will nterest all the people.

This should be a lucky wedding day, making for industry on the part of both bride and bridegroom.

Farmers should benefit at this time in some manner not counted on, for after many disappointments they are to gain unexpected profits.

Floods and heavy rains, severe electrical storms as well as seismic disturbances may be expected in the early autumn.

One of the signs of the times will be a tenacity for fame indicated by men and women prominent in the past, the seers foretell, and it is wise for the middle-aged to be philosophical in the era dominated by the young.

Visits of rulers or important men in public affairs will be numerous before the end of the year. They will study the nations foreign to them and will seek wisdom, the seers declare.

Persons whose birthdate it is should be cautious in all their affairs, domestic as well as financial. The year may bring many uncertainties.

Children born on this day may be exceedingly nervous and high-strung. These subjects of Leo will need careful guidance.

WHO WROTE THIS?

A Series of Popular Quotations from Famous Authors, Selected by J. WILSON ROY.

WHO WROTE THIS—C——C——

(Copyright, McClure Syndicate.)

1.—"Never put off till tomorrow what you can do today."
3.—"Good wine needs no bush."
3.—"Our country! In her intercourse with foreign nations, may she always be in the right; but our country, right or wrong."
4.—"The feast of reason and the flow of soul.",
5.—"He that runs may read."
6.—"Water, water, everywhere, Nor any drop to drink."
7.—"The devil hath power to assume a pleasing shape."
8.—"Some wee short ayont the twal."

Answers to Yesterday's Questions.

1. Lady Nairn. 2. Henry Bennett. 3. Nathan Hale. 4. William Cowper. 5. Shakespeare. 6. Cervantes. 7. Charles Dickens. 8. Edmund Burke.

PEACE OF MND.

When I pass on, and say goodby—in plainer language, when I die—I wonder what the folk will say—that is, the folk I know today.

We all, no doubt, have had that, thought and, in the spirit of it caught have pondered o'er our honest worth to self and others, on this earth.

It's nice to think—and then not mind, whatever fault you think they'll find. For if you've played the life game fair, you know, at least, you've done your share.

And yet there is a peace of mind, in knowing thoughts of you are kind. The man who lives and spreads the smile, makes friends who make it all worth while.

WOMAN LIQUOR SELLER

One of the appalling things in connection with Ontario's poison liquor trail is the number of women involved either as casualties or vendors. Shown above is Mrs. Fannie Shulman, of Toronto, who faces a charge of manslaughter following te death of Richard Atkinson, Toronto, carpenter, and father of five children. Mrs. Shulman is shown above with her baby daugther. Police allege that Atkinson died after drinking alcohol bought from the accused woman.

HER OWN WAY by a Girl of Today

A BEAUTIFUL PICTURE

I hadn't told Jerry all of Joan's story, and when he remarked that it was a good thing that Barry Cornwall was dead he couldn't realize what a good thing for all of us it was. He was ignorant of the fact of the fifty thousand dollars and that I had been concerned in the clearing up of the Miss Cleaver suicide.

He said something, however, about all of the Robinson people being a bad lot and that he was glad I was out of t.

He was looking straight at me as he spoke, and for the first time the fact that I was not in the Morton Department Store, but here with him on the street corner in working hours, entered his brain and he asked:

"Why are you not working today? Did Miss Meredith get you off with her father?"

"Miss Meredith had nothing to do with it. Mr. Robinson does not know that I am acquainted with his stepdaughter. I discharged myself.

"This morning when I left you so abruptly I saw Mr. Robinson coming down the street and I wanted to evade a scene, and so I ran away."

"Now you are sensible, Judy. Now you will come and marry me. Would you mind after we have eaten that little dinner I have described to you if I drove along a little further to a tiny white house next to a little white steepled church and we were married?"

"Why, of course, I would mind, Jerry."

"You don't mean that, do you, Judy?"

"Mean what? A person can mind something without being 'agin' it, you know."

I thought Jerry was going to hug me right on the street, and I stepped up onto the running board of the car so that his arms about me would look as though he were helping me in.

"Aren't you going to marry me?" he asked. "It is a cunning little church."

"We'll eat the chicken first, my dear," I said a bit mischievously. "Sufficient unto the hour is the evil thereof."

"'Jerry, I am sorry,' I added hastily as I glimpsed h s greatly troubled face.

He didn't say a word, however, until he drew up to the hospital steps, where he helped me out with great formality. I knew he was still hurt.

Joan came down into the hallway very tired. She told me that Lela was resting quite comfortably.

"Let's go and have something to eat," she said. "I have just remembered that I haven't had anything to eat today."

I told her of the little farm house among the syringa bushes where we had been invited to dine.

(Copyright, 1926, by NEA Service.)

Tomorrow—An Ocean Trip.

LOVE LETTERS THAT MADE HISTORY

(By Joseph Kaye.)

DANIEL O'CONNELL AND MARY O'CONNELL.

The following beautiful expression of love was written by the great Irish patriot, crator and lawyer, Daniel O'Connell. To his sweetheart? No: to his wife, after twenty-three years of married life. And it is but one of many such epistles, written up to the end of the O'Connell's thirty-three years of happiness together.

"My own and only love, it was Kate (his daughter) that wrote the letter I got this morning, and I do most tenderly, tenderly love Kate. Yet, sweetest Mary I could have wished to see one line also in the handwriting which gives me recollections of the happiest hours of my life and still blesses one with inexpressible sweetness and comfort when we sweetheart darling are separate. All the romance of my life envelopes you and I am as romantic in my love this day as I was twenty-three years ago when you dropped your not unwilling hand into mine.

"Darling will you smile at the love-letters of your old husband? Oh no my Mary my own Mary will remember that she has had the fond and faithful affections of my youth and that if years have rolled over they have given us no cause to respect or love each other less than we did in early life."

O'Connell's "own Mary" was his cousin Mary O'Connell whom he married when he was twenty-seven.

WHAT'S IN A NAME?

(By Mildred Marshall.)

Facts about your name, its history; its meaning; whence it was derived; its significance; your lucky day, and lucky jewel.

(Copyright, McClure Syndicate.)

BLANCHE.

There is a large class of feminine names which originated from the complexion. Of these, one of the most popular is Blanche, meaning fair, or white. Its origin, in turn, is from blec, the term by which absence of color is denoted by all tongues in Western Europe. The French word for white is blanche, but the term was not employed as a feminine name in early times except in poetry.

Blach, Blancus and Blanchard appear in Domesday and indicate the successive steps toward the acceptance of Blanche as a feminine name, but there is no record of her use as such in that worthy historica record. Blanchefleur (white flower) was the name of the mother of Sir Tristam. The first historical Blanche was Blanca of Navarre, the queen of Sancho IV., of Castille. Her granddaughter, the child of Eleanor Plantaganet, whom King John used as a lure by which to detach Phillippe Auguste from the support of Arthur of Brittany, was Blanche of Castille and her popularity passed the name on through the royal family for generations.

It also formed the origin for the term La Reina Blanche for the dowager queen of France, a term also associated with the custom of wearing a wreath of white flowers, inaugurated by Blanche of Castille. The daughter of Edward I. was called Blanche in honor of his friendship with her son. Thus the name was firmly established among French and British nobility, as well as in Italy and Spain. France had only the one form, Blanche. England preferred the name without the final 'e.' Italy derived the musical Bianca, but Spain preserved the original Blanca, borne by Blanca of Navarre. Portugal slipped an 'r' in place of the 'l' and spells it Branca.

Blanche's talismanic stone is the emerald, which insures her protection from evil and promises her great success. If this gem is also her birthstone, she has the augury of a happy marriage. The hawthorne, signifying hope is her flower. Wednesday is her lucky day and 3 her lucky number.

NO CONFIRMATION OF SALE OF 'POST'

Reported That Lord Beaverbrook Has Acquired London Paper.

LONDON, August 5. Canadian Press Cable. — No confirmation can be obtained of a report that Lord Beaverbrook, at present in Canada, has acquired the Morning Post, Conservative organ. The Post states today that the abandonment of its present plant is caused by the inadequacy of its equipment, and intimates that it will publish an evening paper.

DRUGS ARE SEIZED.

U. S. Officers Take Trunk Containing Narcotics Worth $100,000.

NEW YORK, August 5. Canadian Press. — A large black trunk seized by Federal agents at a local railway station to-day, contained a hundred thousand dollars worth of narcotic drugs. The trunk is believed to be part of a shipment of three from Russia through Montreal, and the total value of the three trunks is believed to be three millions. The other two have not been located.

Today's Fashion

By Vera Winston

Crepe Back Satin and Grosgrain Ribbon in Chanel Red Fashion This Afternoon Gown.

The popular Chanel red is used in making this lovely afternoon frock. The material used is crepe back satin, the blouse being made of the satin side and the vestee and pleated skirt of the crepe side.

The box-pleated skirt is attached to a slip-top on which the vestee is also fastened. The tie and belt are of grosgrain ribbon in the same shade.

The soft felt hat is also of Chanel red, with a band of matching grosgrain ribbon.

WHEN HE BEGAN.

"How long have you been giving lessons on art?"

"Ever since I realized that I couldn't draw myself."—Der Brummer, Berlin.

ONCE UPON A TIME — HANS IN LUCK—I

by W. J. ENRIGHT.

The Circus Parade

By SHIRLEY RODMAN WILLIAMS

A GOOD circus can be the vehicle for much first hand educational material as well as one of the greatest of all thrills in childhood. The little child will recognize the friends of his A B C book and learn new names; he will appreciate the clowns and come away half dazed, but seeped in happiness. The older children can be told of the training it takes for feats of skill; of the art in clowning; of the training of the animals and the patience and kindness it requires, for wild animals will not tolerate cruelty; and of the life and habits of the animals. Many of the side shows are not constructive and may be definitely harmful in suggestiveness and nervous stimulus to children. If the children cannot attend the circus proper, there is always the parade. If I were blind I think I should still go to the parade if only to hear that scream of joy from the children when the elephants come marching!

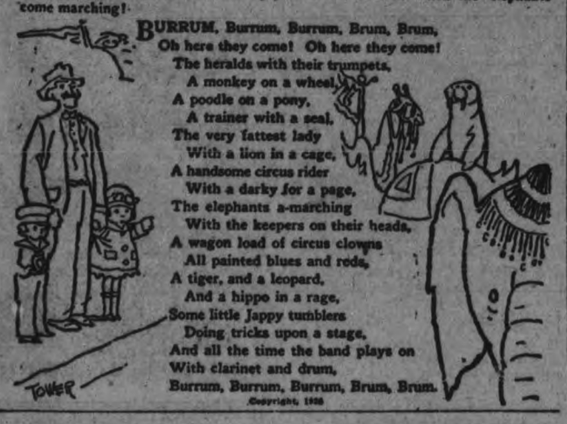

BURRUM, Burrum, Burrum, Brum, Brum,
Oh here they come! Oh here they come!
The heralds with their trumpets,
A monkey on a wheel,
A poodle on a pony,
A trainer with a seal,
The very fattest lady
With a lion in a cage,
A handsome circus rider
With a darky for a page,
The elephants a-marching
With the keepers on their heads,
A wagon load of circus clowns
All painted blues and reds,
A tiger, and a leopard,
And a hippo in a rage,
Some little Jappy tumblers
Doing tricks upon a stage,
And all the time the band plays on
With clarinet and drum,
Burrum, Burrum, Burrum, Brum, Brum.

Copyright, 1926

FEDERAL NOMINATIONS

ASSINIBOIA Sask. — S. Burchill, Progressive.
BRANTFORD — R. E. Ryerson, Conservative.
CUMBERLAND, N. S.— James A. Hanway, K. C., Liberal.
DAUPHIN, Man. — J. L. Bowman, K. C., Conservative.
DUFFERIN- SIMCOE— Mrs. Sidney Banks, Progressive.
GRENVILLE—DUNDAS— A. C. Casselman, Conservative.
GRENVILLE—DUNDAS— William Casselman, Progressive.
HASTINGS-PETERBORO — Dr. A. T. Embury, Progressive.
INVERNESS, N. S. — I. D. Macdougall Conservative.
KENT, N. B. — Alfred Bourgeois Liberal.
LAST MOUNTAIN, Sask. — W. A. MacFarlane, Liberal.
MACKENZIE, Sask — J. A. McMillan, Liberal.
MACDONALD, Man. — J. J. Lovick, Progressive.
NIPISSING — N. A. Laberge, Conservative.
NEW WESTMINSTER., B. C.— C. C. Knight. Liberal.
NORTHUMBERLAND, N. B. — Charles E. Fieh, Newcastle, Conservative.
PEACE RIVER, Alta. — D. M. Kennedy Progressive.
QUEENS-LUNENBURG, N. S.— W. G. Ernst, Conservative.
RED DEER, Alta. — A. F. Speakman. U. F. A.
VAUCOUVER, North. B. C. — Major-General A. B. McRae, Conservative.
VICTORIA AND HALIBURTON —Ont.— T. H. Stinson, K. C., Conservative.
WINNIPEG, NORTH — R. R. Knox, Conservative.
WILLOW BUNCH, Sask. — A. Marcotte. Conservative.
WINNIPEG, NORTH CENTRE —J. A. Banfield, Conservative.
YAMASKA Que. — Alme Boucher, Liberal.

RED RASH ON FACE AND NECK

Formed Eruptions. Suffered Much at Night. Cuticura Heals.

"I was troubled with a rash that broke out on my face and neck. It was very red, and the irritation caused me to scratch it in my sleep. After scratching, little, sore eruptions formed. I suffered much at night, and my sleep was broken.

"It looked hopeless until I began using Cuticura Soap and Ointment. After a few days the eruptions started to heal, and after using five cakes of Soap and five or six boxes of Ointment I was healed." (Signed) G. Harding, 2233 Florian St., Montreal, Que.

Daily use of Cuticura Soap, with touches of Cuticura Ointment now and then, keeps the skin fresh, smooth and clear. Cuticura Talcum also is ideal for the skin.

Sample Each Free by Mail. Address Canadian Depot: "Potterbam, Ltd., Montreal." Price, Soap 25c. Ointment 25 and 50c. Talcum 25c. Cuticura Shaving Stick 25c.

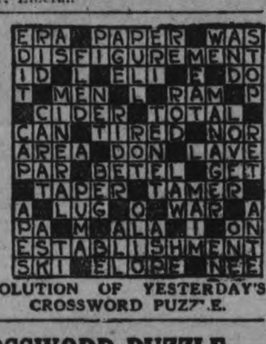

SOLUTION OF YESTERDAY'S CROSSWORD PUZZLE

THE EXAMINER CROSSWORD PUZZLE

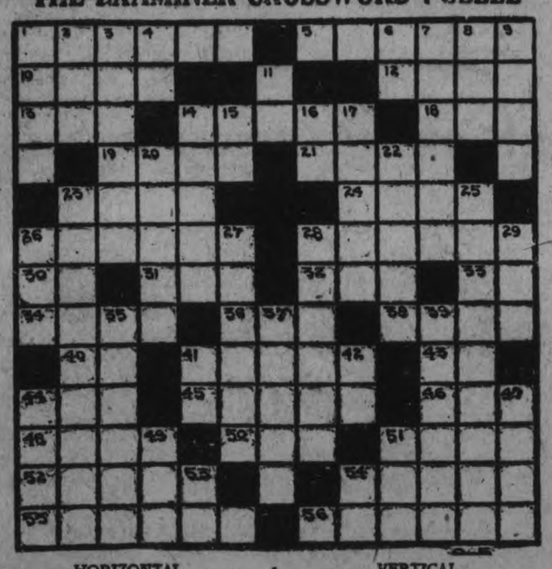

HORIZONTAL.
1. To sprain.
5. Circling.
10. Correspondence.
12. Withered.
13. Pitcher.
14. Giver.
18. Tiny green vegetable.
19. To revolve.
21. To act wildly.
23. Drop of fluid from the eye.
24. To be undecided.
26. Moves sidesway.
28. Cold season.
30. Part of verb to be.
31. Age.
32. To total.
33. Fourth note in scale.
34. Long benches in a church.
36. Sick.
38. To boil slowly.
40. Father.
41. Similar.
43. Variant of a.
44. Male title of courtesy.
45. Small mean house.
46. Small European fish.
48. To yield.
50. Scarlet.
51. Pertaining to a wing part of a seed.
52. Maple trees.
54. By the length of.
55. Renovates.
56. Puts in vigorous action.

VERTICAL.
1. Suave.
2. Black viscous fluid.
3. Washed lightly.
4. Morindin dye.
6. Exists.
7. To feel contrition.
8. Part most common verb.
9. To guide.
11. Half an em.
14. More fearful.
15. Upon.
16. Correlative of either.
17. Swift.
20. Loses color.
22. Sells.
23. Clock.
25. Person required to make an answer in a legal suit.
26. Fluid in a tree.
27. Mariner.
28. Moved on foot.
29. Uncooked.
35. Watchman or guard.
37. Resided.
39. Maker of men's clothes.
41. Exclamation of pleasure.
42. Deity.
44. Blemish.
47. Units of work.
49. Before.
51. Beer.
53. Point of compass.
54. Tool.

Daily Short Story

A SILVER HEART

Miss Araminta Dodge was fitting Emily's new dress—it was a dainty thing, all frills and cunning rosettes—a rosy cloud of a party dress to wear to the Alisons' birthday party.

The dressmaker was silent as she took some quick jerky stitches, and finally folded the dress in white tissue paper and packed it in a box. "Wait a minute, Emily," she said, and hurried out of the room. Emily could hear the little woman moving about the upstairs rooms. Then down she came, holding something clenched in her hand. "Emily," began the dressmaker, "years ago when I was young and gay like you, Emily, I was considered the best dancer anywhere around," Araminta's black eyes snapped with growing excitement. "Nowadays, folks say I'm an old maid because I was disappointed in love, but mark my words, Em'ly, there's more married women disappointed in love than there are old maids. Sounds cattish, but it's true. a wasn't really disappointed in love but the only man I would marry had I nasty temper just like mine, and we quarreled over the silliest thing—this!" She opened her hand and displayed a small heart-shaped trinket of tarnished silver.

"How pretty!" exclaimed Emily.

"It came from Persia or some such outlandish place," answered Araminta. "My cousin, Alexander Douglas, was a sea captain and he brought it home from this Persia place, and he told me it was a love charm—he told me if I'd write the name of the man I loved on a bit of paper and put it in there, I'd certainly be married within a year to the right man. Well, I did that, and wore it to a party under a dress that was about like yours here, allowing for changes in style, and when I was dancing with the right one, the charm tumbled out and he picked it up. Of course I couldn't explain it, and he was jealous when I said my cousin had brought it—and so we quarreled—and he married another girl, and here I am, happy as a clam at high tide!" Araminta laughed cheerily over the last words, but her eyes were misty.

"I want you should wear it tonight, Emily," she said as the girl left. "You tell me afterwards—if you meet Mister Right!"

After she was all dressed for the party, Emily thought of the love charm and tucked it inside of her dress. "It will please the dear old thing," she thought sympathetically. Her own feelings were rather ruffled about the neglect of Stanley Case since he had returned from New York—why did Stanley avoid her? She admitted to herself that Stanley was her "Mister Right," but resolved to forget him as soon as possible.

The Alisons' birthday party for Bertha Alison, who was seventeen, was a country-wide affair. Emily Rice saw old friends whom she had not met for ages, and among them was Captain Case, Stanley's father, a handsome, gray-haired man of sixty, now a widower. Stanley was there, too, and he came straight to the dark-haired girl in the rosy frock.

"The sweetest rose of all," whispered Stanley boldly.

Emily's laugh tinkled, but she was happy. As they passed Captain Case, Emily noticed that he was staring at her rose-colored frock, and it happened that she pulled out her handkerchief just then, and something silver and rose flew out with it and rolled across the floor. Emily had an impression that Captain Case picked it up. When they came around the second time, he stopped them and drew them aside. Stanley looked puzzled.

"You lost this, didn't you, Emily?" asked the captain, giving her the love charm.

Emily blushed. "Yes, thank you, Captain Case. Someone lent it to me to wear this evening. It came from Persia," she added, beginning to feel embarrassed at the handsome captain's silence.

"I know—I've seen it before—thirty years ago," he said. "It busted off my engagement with my first little sweetheart—a mighty nice little woman, Emily, but of course nothing so handsome as Stanley's mother. She was a woman to be proud of."

Emily was suddenly speechless with embarrassment, but the old captain was garrulous. "It's a love charm, Stan," he said teasingly. "Now, Emily, I'm surprised that a pretty girl like you needs that!"

"She doesn't," said Stanley, so promptly, that the old man laughed. "I haven't had time to tell her yet about my new job—and everything!"

"Don't delay, lad," said his father seriously. "And don't make a fool of yourself by being jealous. Emily, my dear, maybe you'd let me have the charm, seeing as you don't need it."

"It really isn't mine, Captain Case. Perhaps you can guess——" she stopped suddenly. The charm was Araminta's secret!

The captain was fumbling with the charm and suddenly it opened on a tiny invisible hinge. Within was a tiny bit of white paper with some writing in faded violet ink. The captain showed it to them. "Stanley Case" was the name that Araminta had traced so many years ago.

"Stanley Case—present!" laughed young Stan, holding Emily's hand tightly, and Captain Stanley Case put the love charm in his pocket and turned away with a twinkle in his eye. "I'll go and find Araminta," he said. "Maybe it'll be a double wedding children."

(Copyright, McClure Syndicate.)

KAWARTHA PARK NEWS

KAWARTHA PARK, Aug. 4.—Services in Kawartha Park Chapel are at 3 o'clock every Sunday afternoon. The chapel was erected last September and replaces the tent used for the past five or six years. The heavy snow of last winter caused considerable damage to the roof but this has been repaired. Rev. C. G. Williams of Toronto was the preacher on Sunday.

Mr. and Mrs. Herbert Geale and Miss Helen Geale of Whitby are visiting Mr. and Mrs. R. B. Rogers at "Uncle Dick's Cabin."

Mr. and Mrs. T. H. Glover and sons of Peterboro are at their cottage at the Park.

Mrs. J. W. McKinney of Newcastle, Pa., is building a new cottage at the Park between "Shingle Shanty" and "Uncle Dick's Cabin."

Mr. and Mrs. Carlton Perry of Peterboro are at their home at the Park.

New Locks.

The improvement made by the new locks at Young's Point is remarked as each boat locks through. The locks are enlarged and there are many improvements and conveniences which are of great benefit and are an aid to navigation. The work now being done is the building of a pier at the north end of the canal and the levelling and sodding of the grounds. The village will be more attractive in appearance than ever when the work is completed and it is being accomplished with great despatch. Tourists are kind in their praises of the new lock and its surrounding.

Among those registered at the "Lakeview House", Young's Point, are:

Mr. H. Mackay of Rochester; Mr. William Patterson, Rochester; Mackay Patterson, Miss Ellis, Dr. and Mrs. Phillips, Rochester; Mr. Bert Give, Chicago; Mrs. McAdams and children, Montreal; Mr. and Mrs. Bundy, Miss Brown, Mr. Butler, Buffalo.

Mrs. Bundy of Buffalo caught a four-pound bass last week fishing in Lake Katchewanooka with her guide Jack McIlmoyl. Mrs. Bundy is a guest at the Lakeview House, Young's Point.

FRECKLES

Get Rid of These Ugly Spots Safely and Surely and Have a Beautiful Complexion With

OTHINE

(DOUBLE STRENGTH)
MONEY BACK IF IT FAILS. SOLD BY DRUG AND DEPARTMENT STORES EVERYWHERE

"Proper Food and Exercise," by ARTHUR A. McGOVERN Former physical director, Cornell Medical College.

Too much direct sun endangers health

DON'T LIE AROUND IN A WET BATHING SUIT

SUMMER heat seriously affects people whose organs are not functioning properly. You cannot afford to take chances by being in poor physical condition during the terrific heat of the summer months.

Summer weather calls for much lighter food than the substantial fare that the body needs in the winter. Precaution should be taken that we do not partake too heavily of fuel foods, such as sugar, starch and fats.

Sunstroke and heat prostrations generally affect a person whose sweat glands do not function, as this is one of nature's ways of eliminating heat and acids from the body. For those people who never perspire every care must be taken to avoid the hot sun. While on this point I strongly urge those who cannot sweat to immediately consult a physician or a reputable physical instructor as to the proper procedure to take to bring these eliminating organs back to life. This can be done by ray baths, hot tub baths, exercising in woolen underwear, rubbing the body with olive oil. Perspiration means elimination. Those who cannot enjoy a good sweat cannot know complete good health.

Calorie Diet

Those looking for a rigid reducing diet may take 2,000 calories. Those anxious to gain weight may take between 4,000 and 5,000 calories.

BREAKFAST:

One large apple	100 calories
A small saucer of apple sauce	100 "
Half of a baked apple	100 "
1 large dark banana	100 "
1 ordinary canteloupe	100 "
Half a grapefruit	100 "
1 large orange	100 "
Cereals	
3½ tablespoonfuls dry, hard cereal (with ¼ glass of milk, 1 small spoonful sugar)	100 "
About one-third cup any cooked cereal, quarter cup of skimmed milk and one small spoonful sugar	100 "
1 egg	100 "
2 slices of bacon	100 "
1 bran muffin	100 "
½ corn muffin	100 "
1 slice bread med	100 "
1 slice dark bread toasted	50 "
Coffee substitute with sugar and cream	100 "
Hot skimmed milk	100 "

LUNCH:

The average soup 1 cup	100 "
Baked potato	100 "
A helping of spinach, sprouts, tomatoes, turnips, peas, beans	50 "
Cucumbers, Cole slaw, celery, parsnips, cabbage, carrots, radishes, sauerkraut	25 "
Fruit salad with no dressing	250 "
Glass of milk	150 "
Average dessert about	200 "

DINNER:

Average helping of lean broiled meat, chicken or fish	200 "
2 average vegetables	100 "
Raw vegetable salad no dressing	100 "
Average dessert	200 "
Hot drink	100 "

© A. A. McGovern.
All letters to Mr. McGovern should be addressed to No. 5 West 66th Street, New York City.

Tinted Cut-Ups

CUT OUT THE PIECES, PASTE THEM TOGETHER CORRECTLY, COLOR THE SKETCH, AND FILL IN THE MISSING WORD.
BY HAL COCHRAN

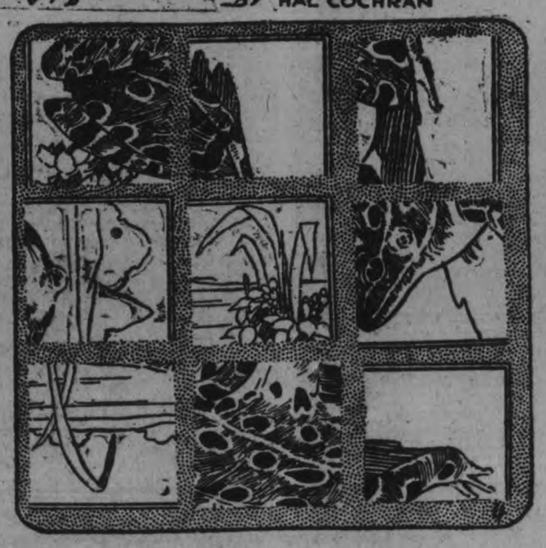

It hops around from spot to spot,
And tumbles over, like as not.
The funny ——— ———
Lives 'long the road.
And seeks the water when it's hot.

WITNESSES FEAR SWIFT REPRISAL OF MURDER RING

Investigation Into Osage Killings Halted by Paucity Of Evidence.

THERE ARE REASONS

Death Struck Speedily Any Who Knew Too Much About Sombre Deeds.

BY BRUCE CATTON.
NEA Service Writer.

PAWHUSKA, Okla.—Why was the investigation into the Osage murders halted so abruptly?

It got under way with a great fanfare of trumpets. Federal officials promised there would be numerous indictments, many murders would be cleared up and every member of the so-called "murder ring" would be brought to book.

But after a session of little more than a week the federal grand jury most unexpectedly recessed. It had indicted two men and cleared up—if the indictments stand—one of the seventeen murders. The man who is openly referred to here as the real power in the group of slayers is not under charges. Neither is the man who, everyone in Pawhuska says, paid out a large sum of money a couple of years ago to head off a former investigation.

And most of Oklahoma is asking Why?

Doubts Are Needless.

Here in Pawhuska almost no one thinks that William K. Hale, picturesque cattleman who is under indictment for engineering the murders, will ever be punished. The government's case will fade away, they say, until at last either the indictment will be dismissed or Hale will be acquitted after a short trial.

There are rumors of "influence"—mysterious rumors that few will discuss openly.

Others have it that the power of Hale's organization kept witnesses from talking. Pressure, political and otherwise, prevented needed evidence from being brought to light, they say.

Apparently, however, there is no need to fear that the murderers will be allowed to go unmolested.

On the day that the grand jury recessed a prominent man, a former partner of Hale, who had been called as a witness, was arrested and held in $10,000 bail on a charge of perjury. Now it is reported that the recess was called so that he could be tried and sent to prison before any more witnesses are heard.

This, it is said, is because so many witnesses were afraid to talk. The government, accordingly, decided to oppose to their fear a fear of imprisonment. The grand jury will reconvene in the middle of February. Then, it is predicted, with the man now under arrest beginning a stiff sentence, the timorous witnesses will be less reluctant to give their testimony, and more indictments can be had.

Here in Pawhuska you can understand why witnesses are afraid.

Why They're Afraid.

They tell you how, a couple of years ago, a secret service man was killed as he started back to Washington after investigating the murders. They tell how an Indian who had gone to the authorities to tell what he knew was poisoned. They tell how the white doctor who attended him, and knew who poisoned him, was called to his door one evening and shot to death. They tell how a lawyer who was fighting to protect an Indian client from the murder ring's designs was pushed down an elevator shaft to his death in an Oklahoma City hotel.

That is the sort of thing that has these prospective witness wondering if it is wise to tell what one knows or not.

And that, apparently, is why the federal investigation was halted so suddenly.

But the federal investigation will be resumed. And it looks as though the members of the Osage murder ring, in spite of their gunmen and "blood and iron" policies, will eventually be punished.

CHURCH SOCIAL WELL ATTENDED

Immaculate Conception Parish Effort is Great Success.

CALF AS PRIZE.

The social held last evening on the grounds of St. Joseph's Hospital, under the auspices of the Immaculate Conception parish, was very successful and well attended. A large number of people were present for the occasion, and appeared to enjoy a thoroughly good time. The booths did a rushing business all evening, and the country store had its quota of buyers for a varied range of pretty and useful articles of all types, while the Woodbine Orchestra provided excellent music from an elevated stand. An object of interest to the patrons was the thoroughbred Holstein calf which was offered in connection with a guessing contest of the number of grains of wheat contained in a glass jar. The guesses ranged all the way from three thousand to one million, and the lucky winner of the amiable little black and white calf will be determined next Tuesday evening, when the count takes place.

The young ladies of the church had charge of the booths which dispensed ice cream, soft drinks, candy and home-made cooking and coffee. Miss Stella Brady, president of the Sodality of the Immaculate Conception parish, was in charge of the main booth, while Miss L. Murdock had the second booth. Miss Louise Flynn superintended the fish pond and the country store was supervised by Miss Sadie Flynn and the Misses Murphy, with Messrs. Jack Primeau and Dan Leonard in charge of the evening sale of articles. Mr. J. Morency looked after the popular game of "Kill the Cat," and a number of gentlemen sold tickets on the calf, including P. J. Devlin, E. Stewart, Wm. Crough, P. O'Toole and Messrs. O'Brien.

The Woodbine Orchestra, whose music was much enjoyed, was composed of the following players: Frank Kearney, piano, D. Morrison, violin, Joseph Cairns, saxaphone, and Lex McCormick, traps.

MARMORA NEWS

MARMORA, Aug. 5—The Booster Club Field Day, postponed through Monday's rain, has been fixed for Wednesday, August 11th.

Rev. T. J. O'Connor-Fenton of Norwood was a visitor to town on Wednesday.

Marmora bid adieu to its khaki clad visitor on Wednesday, a special train at noon conveying the officers and men of the Hastings and Prince Edward Regiment to their respective destinations.

Mr. Simon Clark of Queensboro visited friends in town on Wednesday.

Scotch thistles came to America by accident. Emigrants from England brough the seeds in mattresses of thistledown which they threw away when worn out.

TORONTO AUTHORS.

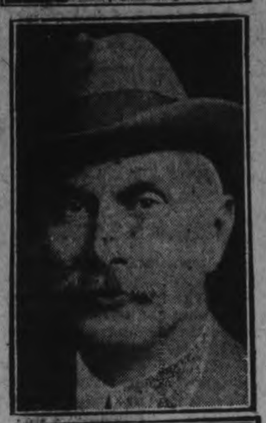

Members of the Association of Canadian Authors are gathering at Vancouver to attend the annual meeting of that body, which is to be held there August 5, 6 and 7. Among those going from Toronto are, top to bottom: Mrs. J. W. Garvin (Katherine Hale), Dr. Geo. H. Locke and Arthur Heming.

The WILLIAMS PIANO

Before you decide on any piano —see the new Williams Living-Room Model.

Especially designed for the smaller home or apartment, and embodying all of the features of the larger Williams models, yet it costs only $450 (plus transportation).

The WILLIAMS PIANO Co., Limited
OSHAWA • ONTARIO

J. M. GREENE MUSIC CO. Ltd
Home of Good Music
We Are Exclusive Representatives
Charlotte St.

MEIGHEN OFFERS TO AID ONTARIO DEVELOP POWER

Promises North Bay Audience To Meet Aspirations of North.

SPEAKS ON TARIFF.

Reductions of Automobiles Sham and Hoax, He Says.

NORTH BAY, Aug. 5 (Canadian Press).—Standing at the "Portal of the great North," as he himself put it, Premier Meighen last night declared his readiness to co-operate with the Ontario Government in a practical plan to "get something done" in the development of Northern Ontario water pawer. "I want to give assurance here that upon the expiry of any grants or rights made by statute, when those do expire, it will be the policy of any government of which I am the head to meet at once the government of this province and co-operate with them in a political plan to get something done to meet the aspirations of people of this district."

Mr. Meighen had trenchant phrases for the accomplishments of the King administration.

The tariff reductions on automobiles in the Robb Budget were "the most malodrous sham and hoax that any government ever perpetuated on an unsuspecting people," the Premier said.

He described Mackenzie King as struggling desperately for some issue other than the customs report.

Easter lilies may be grown in gardens around the National Capitol, according to Government horticulturists.

A Page from the past

On guard at the tower gate stand the yeomen, in all their ancient splendour, a page torn from the time of the Tudors.

From every corner, every court of old London, the finger of Romance beckons.

A palatial Canadian Pacific "Empress" awaits you—four comfortable days at sea, then London. For particulars, apply to local agents

J. E. PARKER
General Agent, Ocean Traffic, C.P.R. Building, Toronto

CANADIAN PACIFIC

FARMERS!

This is your depot to buy your Farm Implements and Machinery, such as:

Haying Machinery,
Ploughs of various makes,
Handy Cultivators,
Cream Separators, Etc.

A Number of First-Class Used Cream Separators, capacity 400 lbs., to 900 lbs., will be sold at from $15 to $30. These are snaps—see them.

R. C. HEARD
379 Water Street
Phone 1329

PETES, MINUS MANY REGULARS BEAT PONIES 5-2 IN KINGSTON

Jeff Hardill Holds the Home Team To Five Hits.

GOOD SUPPORT.

Halbert and Britton Make Seven Errors at Crucial Moments.

KINGSTON, Ont., Aug. 5 (Canadian Press).—With a much patched up team, a pitcher playing in the outfield, Shiner Johnston at short, and an outfielder at first, to say nothing of a second string catcher, Peterborough defeated Kingston at the Fair Grounds last night by the score of 5 to 2. Jeff Hardill turning in a fine brand of ball, and being given fine support throughout to win. The Petes jumped on Cairns right off the reel, and really won the game in the first inning, on solid hitting, and after that they held Kingston off for the balance of the game.

Hardill let the Kingston sluggers down with five singles, and only a couple of times was in real danger of losing. His support, however, held up well at the crucial stages, whereas Kingston's keystone combination of Britton and Halbert never was worse, making seven errors and generally being much below form. Cairns was bumped pretty hard all through the game and was lucky to get out from under the five runs scored against him. Hardill was wild at times, but tightened up with men on the sacks.

The Petes went after Cairns with a vengeance in the first inning. With one out Rose cracked out a double, and Ash and Helson singled, Rose counting. Halbert then bobbled Jack Hall's hit and the runner was safe. The Kingston second baseman then threw wild to third, and two more runs counted.

Kingston got one back in the second on Johnston's error and Arniell's double, but the Petes came right back to retrieve the run in the third on singles by Ash and Helson and two errors by Britton.

In the fourth the Petes landed their final counter on singles by Hardill and Ash and an error by Halbert. Kingston got their final run in the fifth on a single, a stolen base, a passed ball, and an error by Helson.

After that, the Petes were invincible, and once Hardill fanned Cairns for the third out, with Purvis on third. In the ninth Kingston tried to stage a rally and got a man as far as second, but Batstone ended the game with a puny roller to Rose. The Petes played together better than they have here this season. Minus Wolfe, Harrison, Holyman, Heckman and Swanston, the visitors were but a shadow of their former greatness, but they were good enough to serve up the best brand of ball displayed by a visiting team here this year.

The box score was:

Peterboro:	AB	R	H	PO	A	E
J. Hall, lf	5	0	0	2	0	0
Rose, 2b	5	1	2	3	2	0
Ash, 1b	4	2	3	10	0	0
Helson, 3b	5	1	2	2	0	1
Jack Hall, cf	5	0	0	2	0	0
Collins, c	4	0	0	7	0	0
Johnston, ss	4	0	1	0	6	1
Lennox, rf	4	0	0	1	0	0
Hardill, p	4	1	1	0	4	0
	40	5	9	27	12	2

Kingston:	AB	R	H	PO	A	E
Thompson, lf	4	0	0	2	0	0
Halbert, 2b	5	1	2	1	0	4
Batstone, 3b	5	0	0	0	6	0
Cherry, cf	3	0	1	2	0	0
Britton, ss	3	0	0	0	2	3
Purvis, 1b	3	1	1	15	0	0
Daley, rf	4	0	0	2	0	0
Arneill, c	3	0	1	5	4	0
Cairns, p	3	0	0	0	4	0
*Tetro	0	0	0	0	0	0
	32	2	5	27	16	7

*Batted for Cairns in 9th, and walked.

Score by innings:
Peterborough ....301100000—5
Kingston..... ....010010000—2

Summary.—Two base hits, Arneil, Rose; stolen bases, Helson, Britton 2; struck out, by Hardill 6, by Cairns 7; bases on balls, off Hardill 6, off Cairns 1; wild pitch, Hardill; passed ball, Collins; left on bases, Kingston 8, Peterborough 8; time, 2 hours. Umpires, Sullivan and Nicholson.

COGS WIN AND STAY IN RACE

Get Into Play-off For Wright Trophy By Defeating Keene.

SCORE 5 TO 3.

Cognawaga's hitting and Keene's dizzy work on the bases gave Cogs a 5 to 3 victory at Lakefield, last evening, when the two teams battled to decide the first half of the East Peterbrough Baseball League. They will next play a series for the Wright Trophy, the winner to meet Crescents, who won the city series, for a place in the O. B. A. A. semi-final.

Good pitching by Billingsley and Robertson and some snappy infielding from both teams, with a couple of fine catches by Cripps made the game interesting throughout. Keene slapped a fast double play on the Cogs and the club-men kicked back by stopping several rallies when Keene had bright chances to score. Jim McCarthy after getting away to a bad start did some fine work at short and Crary worked well with McGee in stopping Keene runners at second.

Jim McCarthy's fumble an interference play on Smith with a passed ball. A wild pitch and Rookes single through short gave Cogs two runs in the first.

Keene got one back in the second when M. McCarthy walked, made second and third and scored on I. Fletcher's infield out. A wild pitch as E. McCarthy fanned, followed by another to Hall and McCarthy's jaunt to third developed another run in the third when McCarthy went home on Hall's out at first.

Cogs came back with two more in their third after two were gone. Billingsley hit and scored on Rookes three-bagger to deep centre. Graham's single into right scored Rooke. Cripps also hit but Crary fanned to retire the side.

Keene tallied again in the fifth. The third strike on I. Fletcher went through McGee and the runner worked his way to third to score on J. McCarthy's single.

The sixth saw Billingsley's slow work on grounders put C. Robertson and Whelan on the runways. A. Fletcher hit to right, and Graham's return peg to the plate got Robetson for an easy out. M. McCarthy popped to the pitcher. M. Robertson singled and the return peg, from Cripps got Whelan at third. It was dumb work by Keene and the opportunity to get some runs did not come again. In their half of the frame, after Crary and McGee had fanned, Weese hit and made second on the catcher's wide throw to get him off first and was hit home by Wilson for the last run of the game.

The box score:

Keene	AB	R	H	O	A	E
C. Robertson, c	3	0	1	11	0	1
Whelan, cf	4	0	0	0	0	0
A. Fletchers 2b	4	0	1	4	3	1
M. McCarthy 3b	3	1	0	0	1	1
M. Robertson, p	4	0	1	0	1	0
I. Fletcher, lf	4	1	0	1	0	0
J. McCarthy, ss	3	0	1	2	4	2
E. McCarthy, 1b	3	1	0	6	0	0
Hall, lf	3	0	0	0	0	0
	31	3	4	24	9	5

Cognawagas	AB	R	H	O	A	E
Wilson, ss	5	1	1	2	1	0
Smith, lf	4	1	1	1	0	0
Billingsley, p	4	1	1	1	4	2
Rooke, 1b	4	1	1	9	0	1
Graham, rf	4	0	3	0	1	0
Cripps, cf	4	0	1	2	1	0
Mahood, 2b	0	0	0	0	0	0
Crary, 2b	4	0	0	3	1	0
McGee, c	4	0	0	8	7	0
Weese, 3b	4	1	2	1	1	0
	37	5	10	27	16	3

By innings:
Keene ....011 010 000—3
Cogs .... 202 001 00x— 5

Three base hit Rooke. Two base hit, Graham. Double play, J. McCarthy to Fletcher to E. McCarthy. Struck out by Billingsley 10. By Robertson 9. Bases on balls off Billingsley 2. Left on bases, Keene 3. Cogs 7.

Umpires: Ross and McCarney.

TORONTO WINS DOUBLE HEADER FROM SYRACUSE

Leafs Jump Back Into Second Place in League Standing.

BALTIMORE LOST.

Orioles Obtain Three Runs Off Mamaux in Ninth.

NEW YORK, Aug. 5.— (Canadian Press). — Toronto jumped back into second place in the International League standing by taking a double bill from Syracuse at the Queen City yesterday 5-3 and 7-2. Two runs in the eighth gave the Leafs the verdict in the first, after the Stars had tied it up in their half. One big inning was enough to give the Canucks the second fixture, seven men crossing the plate in the fourth.

Newark, who held second place previous to yesterday's games, also won, but they were only scheduled for one game, beating the League-leading Baltimore Orioles, 8 to 3, at Newark. Mamaux was in fine form and held the Birds to a lone bingle, wildness on his part causing the three runs obtained by Baltimore in the last inning.

The Rochester Colts were the ideal hosts yesterday and dropped a double bill to Buffalo, 5-1, 4-1.

Reading continued its regular form and lost two games to Jersey City 11-1, and 4-3. The second game was a pitcher's battle between Slappey and Reddy with the latter getting the verdict when his mates pushed across in the eighth.

RAIN PREVENTS BIG FIELD DAY

Celebration Arranged in Marmora Has To Be Postponed.

SPECIAL PICTURE.

MARMORA, Aug. 5.—The incessant downpour of rain on Sunday night and the following morning occasioned the postponement of the Field Day ararnged by the Marmora Booster Club in connection with the the Hastings and Prince Edward Regiment. On Monday night the Booster Club ran as a special picture, "Behind the Front." "Ozark Ripley", the noted sportsman and writer, was present and gave a short address in addition to which two scenic reels in which he appears were shown "Ozark Meets the Bass" and "Hook, Line and Sinker."

Mr. and Mrs. Hawke and two children of Detroit are visting Mrs. Hawke's mother, Mrs. W. Fry.

Mr. Ira Simmons of Napanee spent the week end in town.

Mrs. E. Penrose, daughters Emma and Laura, and son Jack, are visiting relatives in town.

STONEY LAKE PERSONALS.

Mr. and Mrs. Robertson of Toronto are at "Cairn Ohee."

Mr. and Mrs. W. R. Morson, Miss A. Morson and Miss Frances Morson of Toronto are at "Yononda."

Dr. and Mrs. Campbell Myers and family of Toronto are at their cottage on Lower Stoney Lake.

Mr. and Mrs. J. O. McCarthy and family of Toronto are at "Emerald Isle" for the remainder of the season.

Mr. and Mrs. Arthur Piper and family at at "Kimo."

Miss Margaret Tanner of Lakefield is the guest of Mr. and Mrs.

Mr. and Mrs. Hamilton and Miss Genevieve Hamilton on Kansas City, Mo., are at their cottage near Burleigh.

LARGE ATTENDANCE HAVELOCK'S CIVIC HOLIDAY CELEBRATION

Peterboro Boys Form Battery For Belmont in Softball Tournament.

VARIED PROGRAMME.

Summer Cottagers From the Lakes Parade in Decorated Automobiles To Town.

(Examiner Correpondence)

HAVELOCK, Aug. 5. — Frank Barrie and Louie Le Clair of Peterboro were the battery for the Belmont Lake team in the soft ball tournament which was one of the major attractions yesterday at Havelock's Civic holiday celebration which was planned and carried out as Tourists' Day.

And the summer colonies at Belmont and Round Lakes responded with a parade of decorated automobiles over the township roads from the lake country through the town to the local Driving Park. From shortly after dinner until twilight was closing in big crowd was provided with a veritable feast of baseball, soft and hard.

In the men's soft ball tournament Trent River squeezed out a 4-3 victory from Havelock and Belmont Lake, with its Peterboro battery, defeated the Toronto crowd from Round Lake by 17 to 3, but in the final game Trent River handed the Belmont Lake cottagers heavy dose of their own medicine by laying on a 17-4 score after most of the large attendance of the afternoon had departed.

In the girls' softball Havelock avenged the defeat of their men by shutting out Trent River maidens by 15-0, but they succumbed to Norwood by 14-9 in the final game of this series which was a rival attraction during the men's contest and drew an equal share of the crowd's interest.

Then came the main attraction in the clash of Smith Falls and Havelock hard ball teams, the Peterboro county railway men winning handily by 14-6 in nine innings. The visitor from the east opened strong pushing one run over in the first inning, but Havelock countered with three, added one in the second, four in the third, and then buried Smith Falls' hopes with a big innings of six runs. Havelock drove Campbell from the mound with a fusilade of hard drives for six runs in the fourth but failed to do anything with Kilfoyle's offerings. At that Havelock had an extended lead and finished under wraps. Barney Quinn retired in the eighth with a smashed finger.

Smith Falls stepped out with most of the marks of a smart team, but they complained that the grass was too long in spots and the infield loaded with bunkers and traps, to use golf terms. Some of their boots, however, were inexcusable, and at bat only Elliott with two triples could break through Hooper's steadiness.

This victory was the tidbit of the day, and apart from the fine work of Hooper and Barney Quinn, features of the game were Ab Armstrong's good performance at first, Caesar's smart play at third and the fielding of Becky Jack. The summary follows:

Smith Falls	AB	R	H	PO	A	E
G. Scott, ss	5	1	0	3	4	2
Elliott, 2b	5	2	2	1	4	2
Haley, 1b	5	0	1	13	0	2
R. Scott, 3b	3	1	0	1	1	1
McCrum, c	4	1	1	4	1	0
Mitchell, rf	4	0	1	0	0	0
Cook, cf	4	0	1	2	0	0
Currie, lf	3	1	1	0	0	0
Campbell, p	1	0	0	0	0	0
Kilfoyle, p	3	0	0	0	4	0
	37	6	7	24	14	7

Havelock	AB	R	H	PO	A	E
Armstrong, 1b	5	0	2	17	0	1
C. Christie, lf	4	1	0	1	0	0
Copp, ss	5	2	1	1	1	1
Caesar, 3b	5	1	2	2	4	1
G. Wright, 2b	4	3	1	1	5	0
J. Christie, cf	4	2	1	0	0	0
Quinn, c	4	2	2	2	0	0
Jack, rf	4	2	2	1	0	0
Harrison, c	1	0	0	1	0	0
Hooper, p	3	1	0	1	3	0
	39	14	11	27	13	3

Smith Falls .... 101001210—6 7 7
Havelock ..... 31460000x—14 11 3

Two base hits—Haley, McCrum; Three base hits—Elliott (2). Stolen bases—C. Christie, G. Wright. Left on bases—Smith Falls 6, Havelock 5. Bases on balls—off Campbell 2. Struck out—by Kilfolyle 2, by Hooper 2. Umpires—H. O'Brien, Smith Falls and W. C. Inkster, Trent River.

Havelock's Runs.

In the first, Armstrong beat out a hit to second, but was thrown out there on C. Christie's grounder to short. Cop hit to right, the ball bouncing over Mitchell's head and Christie scored. Caesar lifted to centre. Glen Wright was safe on Elliott's fumble. J. Christie's drive was too hot for G. Scott and Copp scored. Quinn drove one to left but J. Christie was thrown out at the plate.

In the second Jack scored on a hit, pased ball and high peg home by Elliott.

Caesar opened the third with a clean single to left but was forced at second on G. Wright's grounder to short. J. Christie drew a pass and Barney Quinn started the big parade with a long hit to left, and later scored on a passed ball. Jack was out at first but Hooper was passed and scored a few minutes later before Armstrong was thrown out at second.

C. Christie fanned in the fourth. Copp was safe on an error at first. Caesar bunted perfectly. G. Wright and J. Christie both singled. Quinn was safe on a grounder through short and Jack's hit to right maintained the procession over the plate. Quinn went home on a fumble at second and Jack scored on Armstrong's clout to left.

Softball Games.

The teams in the men's softball tourney were:

Havelock—Quinn, 1b; Caesar, 3b; Jack, ss; Hooper, p; Wright, 2b; Plunkett, cf; Bailey, rf; Lang, lf; Armstrong, c.

Trent Bridge—Christie, 1b; McNicholl, ss; Hellowell, rf; Midgley, lf; Trilford, cf; J. Christie, p; Loach, 2b; Harrison, 3b; Turnbull, c.

Havelock ..... 00030000—3
Trent Bridge ..... 30100000—4

Round Lake—Carter, rf; Butler, 3b; Callis, ss; Haig, c; Jack Russell, 2b; Birdsall, 1b; Norris, lf; Dr. Norvall, cf; Smith, p.

Belmont Lake— Wayinark, rf; Barrie, p; Le Clair, c; Woodbeck, cf; Jeffrey, ss; McNish, 2b; Jamieson, 3b; Plunkett 1b; Barnett, 3b.

Round Lake ..... 001000 2 — 3
Belmont Lake ..... / 020131(10)—17

Barrie's fielding was the snappy features of the battles between the rival lakes.

The Peterboro batting was a big factor in spite of their lack of practice.

Norwood's Pride.

The most delighted aggregation on the grounds was the Norwood girls' team after cleaning up the girls' competition. They had their pictures taken with the prize of a complete soft ball equipment.

The Norwood and Havelock girl's teams were:

Nowood—A. Beckett, p; D. Rogers, c; M. Montgomery, 1b; I. Bell, 2b; R. Bedore, 3b; W. McGee, ss; D. Shortbridge, lf; R. Patterson, rf; N. McLeen, cf.

Havelock—E. Hooper, p; M. Turnbull, c; B. Armstrong, 1b; T. Shannon, 2b; G. Brennan, 3b; V. Pacey, rf; I. Rowntree, cf; B. Wood, lf; A. Dewey, sub.

Havelock ..... 102 0 123— 9
Norwood ..... 301(10)000—14

Umpires—Bill Beckett and Charlie Brennan.

BASEBALL SCORES

International League.

Reading .. .. 000 000 001—1 6 2
Jersey City .. 102 025 10x—11 14 1
Shea and Hill; Parks and Daly.

Second game:
Reading .. .... 201 000 0—3 5 1
Jersey City .. 011 002 x—4 6 ..1
Slappy and Lynn; Reddy and Cobb.

Syracuse .. .. 010 000 020—3 9 1
Toronto .. .. .020 001 02x—5 10 1
Haid and Morrow; Stewart and O'Neill.

second game:
Syracuse .. .. .. 100 010 0—2 6 1
Toronto .. .. .. 000 700 x—7 8 0
Dyer, Coggia and Morrow; Faulkner and Styles.

Buffalo .. .. 001 020 100—5 7 0
Rochester .. .. 000 100 000—1 4 3
Leverenz and Barnes; Moore and Devine.

Second game:
Buffalo .. .. .. 200 001 1—4 8 1
Rochester .. .. 001 000 0—1 6 2
Stvker and Pond; Storn and Heard.

Baltimore .. 000 000 003 x—3 1 0
Newark .. .. 420 200 00x—8 12 0
Jackson and Freitag; Mamaux and Wilson.

National League.

St. Louis .. .. 200 022 011—8 11 1
Brooklyn .. .. 001 030 000—4 8 1
Sherdel and O'Farrell; Grimmes, Barnes, Erhardt and Hargrave.

Chicago .. 002 000 002 003—7 15 0
Phila .... 300 010 000 001—5 14 2
Kaufmann and Hartnett, Carlson Willoughby and Wilson.

Pittsburgh .. 000 000 000—0 6 b
Boston .. .. 023 042 30x—14 19 0
Aldridge, Kremer, Nichols and Smith; R. Smith, Mogridge and Taylor Siemer.

Second game:
Pittsburgh .. 000 103 100—5 9 0
Boston .. .... 001 000 010—2 12 3
Meadows and Gooch; Benton and Taylor.

American League.

New York .. .. 020 000 000—2 7 4
Cleveland .. .. 201 100 00x—4 9 0
Hoyt and Severeid; Uhle and Newell.

Boston .. .... 010 002 000—3 6 0
Chicago .. .. 000 003 40— 7 10 2
Harriss, Heimach and Gaston: Lyons and Schalk.

Washington .. 001 010 020 0—4 10 2
Detroit .. .. 211 000 000 1—5 12 2
Coveleskie, Marberry and Ruel; Whitehill, Gibson and Bassler.

Second game:
Washington 002 400 010 04—11 18 1
Detroit .. .. 500 000 020 00—7 11 2
Murray Marberry and Tate; Wells Dauss and Woodall.

Phila .. .. .. 000 000 001—1 7 0
St. Louis .. .. 100 020 00x—3 8 0
Quinn, Pate and Cochrane, Severs and Schang.

ILLINOIS CENTRAL OPENS CANADIAN AGENCY

Offices Located at King and Yonge Streets, Toronto.

The opening, August 3, of the Illinois Central Railroad Canadian Agency in the Dominion Bank Building, King and Yonge Streets, Toronto, is an event of considerable importance to the shipping and travelling public.

In these conveniently located offices a complete service for shippers wil be maintained, including freight rate quotations, tracing and expediting, reconsignments, passing reports, etc. For passengers, reservations will be made, fares quoted, itineraries planned, resort literature furnished; in short, every facility of an efficient travel bureau will be at their service.

H. H. Hays, Canadian agent of the Illinois Central System, will be in charge and the public will find the Company's slogan "Courtesy and Efficient Service Always" exemplified to the letter in the operation of the new office.

INDIANS CUT YANKEES LEAD TO NINE GAMES

Loose Ball Gives Cleveland Early Lead Over New York.

BOSTON DEFEATED.

Barrett's Homer With Bases Full Hands White Sox Victory.

NEW YORK, Aug. 5.—(Canadian Press).—Cleveland opened its home series with the Yankees yesterday by winning 4-2. Twenty thousand fans saw the Indians cut the New Yorkers' lead to 9 games. The visitors played loose ball, committing four errors behind Hoyt. Uhle twirled good ball for the Indians, his victory marking his fourth conquest of the Yanks in as many starts. Babe Ruth made two singles in four times at bat, fanning the other trips. When he struck out in the second the bases were loaded.

Barrett's home run with the bases occupied gave the White Sox a victory over Boston at Chicago yesterday. Barrett's drive came in the eighth with the score standing three-all. The final score was 7 to 3.

The Athletics continued to become less of a factor in the American pennant race when they lost to the Browns, at St. Louis yesterday, 3-1.

Detroit and Washington divided a double header yesterday both games going into extra innings. The Tigers took the first in ten innings, 5 to 4, and dropped the second, 11 to 7, when the Senators fell hard on Holloway in the eleventh. Joe Harris hit a home run in each contest, the one in the second coming in the 11th, innin as part of the Washington bombardment and accounted for three runs. Detroit leaped into a five run lead in the second game but Murray tightened and held them scoreless until the eighth while Wells got worse and finally had to be relieved. The Tigers filled the bases in the eleventh of the second game with two out but Marberry came to Crowders relief and retired the side without being scored on.

EXAMINER DEFEATS CANADIAN WOOLENS

Fast Game Won By Newspaper Boys — Johnson Fielding Star For Winners.

Manager Alf. Phillips Examiner team stepped into the Canadian Woollens aggregation last night at Nicholls Oval and administered a 12-4 defeat on them. The game was a humdinger and was run in the record time of 35 minutes.

Both teams fielded well, although the newspaper boys had a slight edge on the Woollens. Eight of the Examiner's runs were scored in the sixth while the Woollens got all their counters in the last two innings, chalking up four in the ninth.

Scates did the heaving for the Examiner and, backed by sensational support, turned in a good game. Montgomery twirled them in for the Woollens and worked nice. He was not accorded as good support as the winning heaver.

George Johnson was the shining light of the winners. His work in left field was sensational. His uncanny judgement on fly balls was marvellous, and his catches time and again averted a Woollens' score. He also had a couple of nice hits. Dunkley at third, McCauley at second and Taylor at first also turned in nice games, while Marvin Baker's catching was a feature.

Dorrington, at second, was the loser's best. He turned in a wonderful performance, and his shoestring catch of Dunkley's pop fly was a feature. He also tore back of second to make another beautiful catch of a fly ball. Montgomery fielded his position well and had a good number of assists besides four flys.

Dorrington did the heavy hitting for the winner, getting three nice hits, one a triple.

The teams:

Canadian Woollens. — Montgomery, p; Trollop, c; Smith, 1b; Dorrington, 2b; H. Vinette, ss; Mitchell, 3b; Welsh, rf; Walker, lf; P. Vinette, cf.

Examiner—Johnson, lf; Scates, p; Dunkley, 3b; M. Baker, c; McCauley, 2b; Taylor, 1b; R. Baker, ss; Tedford, rf; V. Johnson, cf.

Umpires—Ira Dundas at the plate; Clarence Baker on the bases.

BEWDLEY REGATTA DRAWS BIG CROWD

All Events Are Keenly Contested With Large Entries.

Bewdley was all decorated yesterday for the annual regatta, the lake was dotted with canoes, skiffs and motor boats and the shore was lined with an enthusiastic crowd which watched the boat races. There was very keen competition in the classes and each event had a large number of entries. The motor boat race proved to be the best race of the day, two large motor boats entered the race and for the first five miles they raced together each taking their turn at leading, but on the last lap the large boat of Dr. Glonna of Toronto pulled away from the other boat after it had developed some little engine trouble.

The Rice Lake Indians were there in force and they added a touch to the regatta that is hard to find in boat races where they are not present. They took a keen interest in the races and more than won their share of the prizes. Five Indians entered in the crab race, but the usual happened and before they went far one was sent flying into the water, but he was very plucky and soon had his canoe righted and was towing it to shore.

The tandem and canoe races were very closely contested, and it was just by a few feet in each case that the first boat won the race. Two bands were present, the Citizens' Band from Port Hope and the Alderville Indian band, so between the two of them the crowd always had music. The numer entering in the swimming races was not as large as expected, but the road races more than made up for the deficiency. At night a band concert was staged and also a programme of solos and other musical numbers. The prize winners were:

Sailing dinghy—A. Smith.

Single canoe (men) — Norris Smoke (an oar) and Bruce Harvey, second.

Outboard motor — A. Rockwell, first; J. Leeworthy, second.

Tandem canoe (mixed) — Mrs. Gross and Heck Smith.

Single gunwale race — Noah Smoke.

Tub race—Bruce Harvey.

Tandem canoe (men)—Hilton and Vernon Harris.

Crab race—John Simpson, first; Noah Smoke, second, and Hilton Harris, third.

Inboard motor (single cylinder)—W. Purdy.

Inboard motor (multiple)—Donald Siden.

Speed motor boat—Dr. Glonna.

Swimming, boys 14 and under—Jack Austen, first; Claire Morton, second.

Swimming, 50 yards, ladies—Janet Tippet, first; Margaret Folkler, second.

Swimming, men—John Deer, first; Herbert Cardwell, second.

Running Races

Fat Men—William Purdy, first; M. E. Henderson, second.

100 yards, ladies—Helen Fisher, first; Mildred Maloney, second.

100 yards, boys under 12—Bruce Harvey first; Robert Hilliard, second.

50 yards, girls 12 and under—Verna McClung, first; Louise Thompson, second.

250 yards, boys 16 and under—Jack Austin, first; Mervine Benson, second.

PIRATES SPLIT DOUBLE BILL WITH BOSTON

Braves' Sluggers Connect With Nineteen Hits in First Game.

LOOSE FIELDING.

Three Errors in Second Pave Way For Pittsburgh Victory.

NEW YORK, Aug. 5. —(Canadian Press). — The Pirates, National League Leaders split a double bill with the Braves at Boston yesterday, the home team taking first 14 to 0, and the world's champions, the second, 5 to 2. Boston sluggers ran wild in the first game and connected for nine teen hits off the offerings of four opposing twirlers They were aided in their cause by loose fielding displayed by the Pirates, who made five errors. The Braves continued their heavy hitting in the second game and outhit the Pirates, 12 to 9, but three errors paved the way for the 5 to 2 Pittsburgh win.

The Cardinals were at Brooklyn and defeated the Robins, 8 to 4. Bill Sherdel chalking up his fourth straight victory besides hitting a home run, a triple and a double.

The Phillies were at home to the Chicago Cubs and went twelve innings before bowing to a 7 to 5 defeat. Three runs in the twelfth settled the issue, a Philly rally in the last half being stopped with one run.

The Giants and Reds idled.

BETHANY NEWS

BETHANY, Aug. 5.—Mr. and Mrs. J. Tolbert and Miss Edna Fallis of Toronto spent the week end with their mother, Mrs. Richard Fallis.

Mr. and Mrs. W. R. Price motored to Wallace's Point on Sunday and enjoyed a pleasant afternoon by the water.

The young people of St. Paul's Anglican church took their play, "The Handkerchief With the Blue Border" to Nestleton on Monday night.

Mr. and Mrs. Bert Monk motored to Port Perry on Sunday afternoon and visted the Kent Flower gardens.

Mr. and Mrs. R. W. Price and Miss Lillian Westlake spent Monday evening with Mr. and Mrs. R. L. Crerar at Dranoel.

Mr. Cecil McMullen of Barrie is holidaying with the McMullen family and other friends in the village.

Rev. and Mrs. A. Poulter and children left on Tuesday morning on a two weeks' motor trip.

The sad news of the death of Mrs. William Coulter at her home in Port Perry reached the village on Tuesday morning. The deceased and her family were former highly esteemed citizens of this village, being actively associated with the former Presbyterian church.

Miss Muriel Patterson entertained a number of her young friends at a birthday party on Tuesday afternoon.

More than 500 new hospitals were established in the United States in the last five years.

CAPITOL THEATRE NOW PLAYING

THE COHENS AND KELLYS

IT SEEMS THERE WAS AN IRISHMAN AND A JEW—

And George Sidney played the Irishman and Charlie Murray played the Jew. No, it's the other way 'round, but anyway with the help of Vera Gordon as the Jewish mamma they contrive to make "The Cohens and Kellys" the finest and funniest comedy characterization imaginable. It's rare entertainment made for laughing purposes only—and you'll laugh and laugh.

TWO CANADIANS QUALIFY FOR ENTRY INTO CHAMPIONSHIP FIGHT

Nicol Thompson Leads the Canucks By Shooting Fine Rounds.

NATIONAL LINKS.

Toronto Entries Little Off Color in Qualifying Matches.

BUFFALO, Aug. 5 (Canadian Press)—Two Canadian entries in a National Public Links Championship being held here, qualified for match play in the championship fight on the thirty-sixth hole qualifying rounds concluded yesterday.

Nicol Thompson, son of the professional at the Hamilton Country Club and a member of that famous golfing family of Thompsons, who have captured many amateur and professional championships in the Dominion, leads the invaders from across the Niagara by shooting the fine rounds of 74 and 73 for the low total of 149. William McCrone, of Hamilton was the other Canadian to figure in the championship fight; qualifying with a round of 79 on Tuesday and 74 on Wednesday for a 153 total. The other two members of the Hamilton team came through with scores good enough to bring that team to fourth position in the team play for the Warren G. Harding trophy event with a total of 624. Jack Fullerton shooting 83 and 79 for a 162 total, and H. Somerville, putting together a 78 and 82 for a 160 total.

The Toronto entries were a little off color in the qualifying rounds, not one of them getting into the select thirty-two although Ray Brown was just out of the running with a score of 157, good enough in years past to reach the championship flight. William Inglis, Toronto, had rounds of 81 and 82 for a total of 163, while W. F. Cuming scored 162 and George Rabad 174.

Board Walsh, of New York, carried away the medalist honors after a spirited battle with Bill Mann, of Buffalo. Walsh had 146.

The quartette of golfers composing the team from Chicago captured the Warern G. Harding trophy with a total team score of 608. It was the lowest score ever made in the winning of this event and was just good enough to nose out the New York city aggregation in second place with 611.

The first round pairings in the championship flight bring together William McCrone and Stanley Ford of Detroit in the upper half of the draw, while Nicol Thompson is listed to play Charles Albertus of Philadelphia in the lower half.

MONDAY'S EVENTS.

G. W. V. A. Field Day and Stoney Lake Regatta on Holiday.

On Peterborough Civic Holiday, Monday, August 9th, 1926, the second anniversary of horse racing and track events of the Peterborough Branch of the Great War Veteran's Association will be held.

Horse Racing.

Prizes to the value of $700.00, as follows:

2:15 Class, pace or trot, purse $250.00.

2:25 Class, pace or trot, purse $250.00.

2:40 Class, pace or trot, purse $200.00.

Field Events.

10 mile bicycle race.
100 yards open.
440 yards (veterans only).
440 yards open.
Girls' half mile relay race.
High jump.
Broad jump.
1 mile running open championship.
880 yards open.
220 yards open.
Five mile open championship.
Boys' one mile relay race (all schools).
Five aside Football tournament; open to all teams in the district.
Ladies' Softball match.
Gent's Softbal match.
Tug-of-War, open.

Special Prizes.

Prizes will be awarded to the largest family present; to the oldest person present; prize to the youngest baby present.

Gent's Softball match.

There are four challenge cups and a challenge shield to be competedo for, besides numerous other prizes.

The music for the day will be furnished by the Peterborough Rangers' Band.

Applications for tenders for booths and amusement stands may be obtained from the Secretary of the G. W.V.A.

All kinds of amusements in the evening. Dancing, special orchestra.

The Stoney Lake Cottagers' Association will hold the Annual Regatta at Juniper Island on Monday, August 9th, 1926.

The following are the officials;

Judges—J. R. Dodworth, W. G. Morow, J. M. Fairbairn.

Referees— J. H. Renwick, H. Foote.

Starter—F. W. Jones.

Announcer—G. K. Fraser.

Clerk—J. M. Gouinlock.

Numbers—W. Clink.

Canoes and Skiffs.

Monday afternoon, 2 o'clock sharp.

Order of events:

1. Men's Single Skiff.
2. Ladies' Single Skiff.
3. Men's Tandem Canoe.
4. Ladies' Tandem Canoe.
5. Men's Single Canoe (open), long course; Kawartha Lakes Championship and Major Oxley Cup.
6. Girls' Single Canoe, 16 years and under.
7. Gunwale race.
8. Ladies' Single Canoe, Stoney Lake Cottagers' Association Cup.
9. Crab race.
10. Four in a canoe (mixed) paddled by pie plates.
11. Mixed Tandem Canoe.
12. Boys' Canoe Race, 16 years and under.
13. Mixed Tandem Skiff.
14. Ladies' Canoe Fours, representative crews.
15. Men's Canoe Fours, representative crews.
16. Ladies' Crab race.
17. 7 in skiff—paddled.
18. Mixed Canoe—Fours.
19. Ladies' Swimming race—open.
20. Boys' Swimming race, 16 years and under.
21. Tug-of-war.

Regatta Notes.

In former Regattas, races have been held up to satisfy the wishes of one or two contestants who entered every race. This year the events will be run off in order set forth, and those wishing to enter every race must be ready to compete without delay.

In the Men's Fours and Ladies' Fours each boat must contain a crew representative of a certain part of the lake or other district.

As in 1925, the net proceeds of the sale of these programs and badges wil be forwarded to that excellent charity—The Toronto Star Fresh Air Fund.

The succes of the Regatta depends upon keeping the course free from motor boats, skiffs and canoes.

Motor boat owners should remember that it is the swells from their boats that spoil a race, therefore if you must cross the course please do so directly after a race is completed.

All canoes and skiffs must be the regular 16-foot standard as approved by the judges—no semi-racers will be permitted.

The ruling of the judges will be final in all cases and they have the right to refuse any canoe or boat that does not agree with conditions required.

There must be thee or more entries for each event, otherwise second prize will not be awarded.

Presentation of prizes at 8 o'clock, in the evening.

Regatta dance in the evening.

STANDING OF LEAGUES

INTERNATIONAL.

	Won.	Lost.	P.C.
Baltimore	72	42	.632
Toronto	70	47	.598
Newark	68	46	.596
Buffalo	69	48	.590
Rochester	56	59	.487
Jersey City	54	60	.474
Syracuse	44	71	.383
Reading	27	87	.237

AMERICAN LEAGUE.

	Won.	Lost.	P.C.
New York	68	36	.654
Cleveland	60	46	.556
Philadelphia	54	50	.519
Washington	51	50	.5049
Chicago	53	52	.5047
Detroit	54	53	.5046
St. Louis	44	60	.423
Boston	33	70	.320

NATIONAL LEAGUE.

	Won.	Lost.	P.C.
Pittsburgh	57	42	.576
Cincinnati	58	45	.563
St. Louis	54	48	.529
Chicago	53	50	.515
New York	51	50	.505
Brooklyn	52	51	.504
Boston	41	60	.406
Philadelphia	39	59	.398

CENTRAL ONTARIO LEAGUE

	Won.	Lost.	P.C.
Kingston	9	5	.643
Peterborough	6	7	.462
Belleville	5	8	.385

GOLF MEET OPENS.

Canadian Open Championship Starts To-day on Montreal Course.

MONTREAL, August 5. Canadian Press. — The Canadian open golf championship commenced at the Royal Montreal Club to-day, in hot weather, with 150 entrants, including stars from the United States, as well as Canadian leaders of the game. The tournament, which is medal play, concludes on Saturday.

SUZANNE TO HAVE GOOD OPPONENTS

Pyle Won't Disclose Names at Present—Not Europeans.

PARIS, Aug. 5 (Canadian Press) Charles Pyle, who induced Suzanne Lenglen to turn professional, will not say who her opponents in America will be, except that they will be renowned players, though not Europeans. He says plans will be worked out for a professional lawn tennis association. Before a year he hopes to be able to stage open meets between professionals and amateurs.

CANADIAN GIRL ATHLETES

Canadian girl athletes won nek honors at the United States national women's championships staged at the Sesqui-Centennial Stadium, Philadelphia. Jean Godson, versatile Toronto athlete, is seen in action, heaving the baseball. She was fourth in the event. The girls wearing the Maple Leaf equalled the world record in the realy, and Rosa M. Grosse, "fastest girl in the world", won the 100-yard dash in 11 8-10 seconds.

VISITING CHILDREN SAYS BUFFALO LADY

Mrs. Bryson Says That Was Purpose of Trip To Peterborough.

BUFFALO, N. Y., August 5. — Canadian Press — Mrs. C. H. Bryson of this city, said to-day when informed of the arrest at Peterboro, boro, Ont., of her son, Allan Bryson, 15, and Mrs. Charles Henry, a former neighbor, that the two had gone to the Canadian city to visit Mrs. Henry's children. She said Mrs. Henry had permission to visit the children but failed to take along documentary proof of this fact.

The Henry family was broken up some months ago, Mrs. Bryson said, and Mr. Henry took the children to Peterboro.

FORTY CHINESE WERE ARRESTED

Members of Society Which Enjoys Slaying of Missionaries.

SLEW MRS. SIBLEY.

SEATTLE, Aug. 5—Forty members of the "Red Lantern Society," belief that the killer of a religious intruder gains ten thousand years of happiness, were arrested in connection with the slaying of Mrs. W. E. Sibley, a Canadian Methodist missionary, June 8, on a street in Yuang Shien, Chung Province, China.

This sidelight on the tragedy was related here yesterday by passengers on the steamer President Grant from the Far East.

The slayer declared his belief in future happiness before being executed.

LIQUOR VENDOR AND HOME

Jas. C. Voelker, alelged leader of a gigantic and powerful bootleg ring in Bufaflo (inset), who is being held on a charge of first degree murder in conection with the 44 deaths in Buffalo and Ontario from poison liquor. Below is shown a Buffalo police officer guarding Voelker's house.

KING ATTACKS C.N.R. POLICY OF THE PREMIER

Says Meighen Intends To Use Line as Pawn For Support.

ON CONSTITUTION.

Defends His Advice of Dissolution in Speed at Regina.

REGINA, Aug. 5 (Canadian Press). —The Right Hon. W. L. Mackenzie King, flanked by his Saskatchewan lieutenants and members of the Provincial Cabinet, made a sharp attack on Mr. Meighen's attitude toward the National Railways last night.

It had been said, declared Mr. King, that Mr. Black of Halifax had only been a temporary appointment to the portfolio of Railways. "Mr. Meighen has already begun to use the National Railways as a pawn to secure political support from one section of the country. He is already making it wholly apparent that he intends to dictate part of the policy of the railway," Mr. King said.

"Already it is clear," said Mr. King, "that the policy which the Liberal party laid down—of no interference with the president and board of directors of the railway—is one that he does not intend to carry out."

Under the Liberal administration the National Railway was becoming "one of the greatest national assets."

The former Prime Minister returned at length to the constitutional question, again defending his advice of dissolution to His Excellency and appealing for the preservation of the British Constitution.

FIRES IN FOREST BECOME WORSE

Burning Now From California To British Columbia.

SPREADING DAILY.

MISSOULA, Mont., August 5. — Canadian Press. — Reports are that the majority of the forest fires in western Montana and northern Idaho are gaining headway, and new fires are starting. Conditions continue to grow more serious.

Fires continue to burn from northern California to British Columbia. Some new blazes are reported. A train arrived at Salmon, B.C., yesterday so hot it had to stop to [illegible].

SECRETS OF STARS INSIDE BASEBALL

as told to Billy Evans

BY TRIS SPEAKER.

World's Greatest Outfielder.

In sizing up an outfielder, the first thought is his ability to cover ground and the sureness of his catch.

These two things are very essential. An outfielder cannot achieve greatness unless he is a sure catch. However, there are other assets equally important that are often overlooked.

Handling of ground balls is a feature of play on which most outfielders are weak, yet it is impossible to stress its importance too much.

When you see an outfielder take fielding practice, 99 times out of 100 it is devoted to the catching of fly balls. You seldom see a batter hitting ground balls to an outfielder. It should be done.

The methods to be pursued in handling ground balls must be governed by the existing situations.

If there is no possible play, the outfielder should make the handling of the ball sure. A great many fielders have the habit of blocking the ball, to make certain it will not avoid them in case it should bound badly.

With runners on and a possible play at the plate, or any of the other bases, the outfielder must take a chance, gamble with the fates.

At such times he should come in fast, handle the ball like an infielder and cut it loose with the same motion. The slightest loss of time is usually fatal to the best results.

Learning to handle ground balls is far more difficult than the mere catching of a fly but fails to get the consideration it should in the play of every outfielder. Fielding ground balls should be a part of the daily routine.

Diamond Disputes Decided

by BILLY EVANS

With two balls and two strikes on batter, team at bat realizes he is not the proper batsman. What is correct procedure in such a case?

It is always possible to substitute the proper batsman, if error is discovered before improper batsman has been retired or reaches first.

In case cited above, improper batsman is removed and proper batsman takes his place.

The proper batsman, in turn takes the count of balls and strikes that was on improper batter when mistake in batting was discovered.

In this case it was two balls and two strikes. He then completes his turn at bat as though nothing had happened.

HOW TO SWIM

by Lilian Cannon

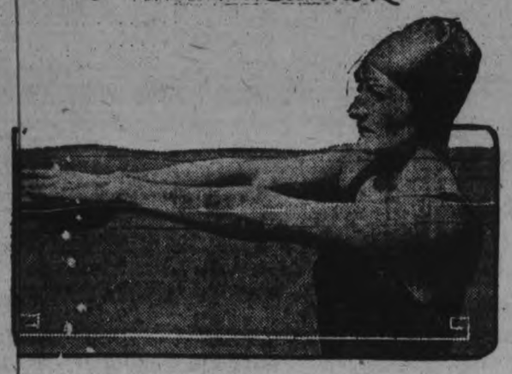

HOW HANDS ARE HELD IN BREAST STROKE.

The breast stroke is what one uses while in the water or "just swimming."

It is not a good stroke for speed, but for long distances it is excellent.

Tests one to change his stroke when a long swim and to change from another stroke to the breast stroke gives relief from the monotony of a series of movements over a long period.

The nose is kept well out of the water at all times during the breast stroke, and that too is a relief from swimming-breathing, although one should have the habit of correct breathing while swimming.

However, it is a relief for those who have not perfected breathing.

(Copyright, 1926, NEA Service, Inc.)

PETERBOROUGH

Liberal Convention

In the G.W.V.A. HALL, Murray St.

SATURDAY EVG. AUG. 7

1926, at 8 o'clock

To Nominate a Liberal Candidate for Election to the House of Commons

The Meeting will be Addressed by

HON. T. A. LOW
HON. G. N. GORDON
R. R. HALL, K.C.

All persons believing in the principles of Liberalism are invited to be present. Ladies Specially Invited.

J. J. HARTLEY, President Men's Association

LUELLA JOBBITT, Secretary Women's Association

GOD SAVE THE KING.

Moviegraphs

By NEA Service.

NEW YORK.—Reginald Denny, back on Broadway for the first time in five years!

Seven years ago he looked at Broadway with desperate, hungry eyes. He was hunting for work, almost begging.

There was Joseph Shenck. He had studied Denny's face and shaken his head.

"No," the film man had said, "You will never make the screen. You have a crooked mouth and your whole personality is wrong for the films. No!"

And Denny had turned away, discouraged. . . Those were desperate days!

And there was a producer who, before Denny had gone "across" to the war, had promised him "everything." But when Denny got back there was no job, and his 17-year-old wife had been taken ill on the eve of a stage appearance.

He finally landed a part. The company stranded in Boston . . . He had to borrow money to get back.

Hospital bills piled up. Mrs. Denny's condition was critical. A baby came. Somebody told him to go to Morris Gest.

As he started into the office the door was closed in his face. But Gest's secretary came running after him and handed him an envelope. It contained a substantial check.

Gest had not wanted to embarrass him. Then Lee Shubert gave him a two-year contract. The actors' strike thrust him upon the screen.

"Two pictures with me and the company went broke," Denny recalls. After that to Universal.

Yes, Reginald Denny came back to Broadway after five years and things had changed. A few blocks down, the lights flickered Denny's name in "Rolling Home."

The skyline had changed. And the "old friends" had changed, and Denny's state of mind was considerably different. First of all he called on Morris Gest and Lee Shubert!

More than 60 per cent. of the passengers by airplane across the English Channel have been women.

25c. ADAMS' LIQUID 25c.
ROOT BEER
AND
25c. ADAMS' ENGLISH 25c.
GINGER BEER

Easy to make and pleasant to drink.

15c bottle makes 2 gallons.

25c bottle makes 5 gallons.

BOND'S DRUG STORE
Corner George and Hunter

BURIED ALIVE, HE LIVES.

The well known Fakir Tabra Bey recently gave a demonstration in London, witnessed by many doctors and well known men, in which he permitted himself to be buried alive. He placed himself in a state of catalepsy. His nostrils were plugged with cotton and he was placed in a coffin. The coffin then was covered with sand. At the end of ten minues the coffin was dug up and when the lid was removed the fakir was found insensible. In a few minutes, however, he recovered consciousness.

VETERINARY

DR. W. S. McELROY, Vet. Sur., office and residence, 190 Charlotte St., Charlbond Bldg., Peterboro. Phone 1623J.

BARRISTERS AND SOLICITORS

GORDON & O'BRIEN— Barristers, Solicitors, Notaries. Money to loan on easy terms. Special attention to Patents and Trade Marks. Phone 219. Hon. G. N. Gordon, K.C., J. A. O'Brien.

J. R. CORKERY, BARRISTER, SOLICITOR, Notary Public. Office Ground Floor, 414 Water St., Peterborough. Five Doors North of Hunter Street. Money to loan at current rates on easy terms.

S. T. MEDD—Barrister, Solicitor, Notary. Office over the Dominion Bank, corner of George and Simcoe streets. Telephone No. 32. Private funds to loan at current rates upon easy terms.

DUMBLE & JOHNSTON—Barristers, Solicitors, etc. Office, over the Toronto Savings and Loan Company, George Street. D. W. Dumble, K.C., W. Johnson.

R. R. HALL—Barrister, Solicitor, etc., Peterboro, Ont. Office, corner of Hunter and Water streets, over the Canadian Bank of Commerce. Trust Funds to loan on easy terms of payment.

JAMES FORDYCE STRICKLAND—Barrister, Solicitor, Notary Public, Peterboro. 'Phone 191. Money to loan. 375 Water street.

WILFRID F. HUYCKE, Barrister, Solicitor, Notary Public. 395 Water street. Telephone 289.

PECK, KERR & McELDERRY, Barristers, Solicitors and Notaries. Office, Water street, Peterboro. Money to loan at the lowest current rates of interest. Telephone 1950. E. A. Peck, F. D. Kerr, K.C., V. J. McElderry.

MEDICAL

DR. BUCHANAN, F.R.C.S., Edinburgh, M.R.C.S., Eng., L.R.C.P., London. Eye, Ear, Nose and Throat Specialist. Hours 9-11 2-4 p.m., and 7-8 p.m. 'Phone 519. Office, corner Water and Murray streets.

DR. C. C. CRAGG—Eye, Ear, Nose and Throat Specialist. Office 298 Charlotte street, formerly occupied by Dr. Neal. Hours—9-11 a.m., 2-4 p.m., 7-8.30 p.m. Telephone: House 1018. Office 2186.

SURVEYOR

F. T. WEBSTER, Ontario Land Surveyor, Registered Professional Engineer, formerly of Ottawa. Phone 2540.

PRESCRIPTIONS CALLED FOR and DELIVERED

Here you get what the doctor orders; and the Drugs, Chemicals and Medicines are the Best We Can Buy—Moderate Charges.

Remember we are as near to you as your telephone. We deliver anywhere.

Here, you get what you ask for. If we haven't it in stock, we will get it for you. We are not continually trying to sell you "Something Just as Good."

Any store that will try to sell you "something else" to your face will certainly sell you something else behind your back.

MONCUR'S DRUG STORE

497 GEORGE STREET

Lowest Prices in the City on Patent Medicine

LOCALS

DR. T. P. McCULLOUGH,

Eye, Ear, Nose and Throat Specialist, 166 Brock street. Phone 36W. dtf

DANCING TO-NIGHT

Dancing every night at Chemong Park Pavilion, best of music and a good time. dtf—1879

DR. A. W. McPHERSON

134 Murray Street

Infant Feeding and Children's Diseases. Office hours, 1.00 to 3.30 and 7.00 to 8.00 (except Thursdays during August) 26d, 53, 2512

CARD OF THANKS.

Mr. Patrick O'Reilley wishes to extend his thanks for the kindness shown in his recent sad bereavement, and also for mass cards and floral offerings.

CANADIAN ARTILLERY.

The 4th Field Battery, C.A., will parade on Wednesdays and Fridays at 8 p.m. in preparation for the annual camp. A few recruits are needed. D. J. Lawrie, Major, O.C. Battery.

2d-32-2541.

MARK STREET CHOIR ANNUAL EXCURSION.

August 26th. Last half holiday excursion of the season to Hiawatha. Adults 50c; children 25c. Keep this date open. 3d5 12 19 2545

"CARBON REMOVED FROM ENGINE CYLINDERS."

Have your Engine Cylinders cleaned by the oxygen process and stop that knock. Car Fenders and Frames welded by the Oxy-Acetylene process. Work done while you wait. Millard's, 225 Hunter street. 'Phone 234. 3d-33-2539.

MOWER AND BINDER KNIVES SHARPENED, 50c. SET AT TAYLOR'S.

Our grindstones all run in water. Saws filed and set. Scissors, knives and razors ground. Razors honed. Umbrellas repaired and recovered. Lawn mowers sharpened, $1.00 each, called for and returned. Wm. Taylor, the Sheffield Cutler, 219 Hunter street west. t.t.s.

VACATION ENJOYMENT

Those travellers who demand Trunks and Hand Luggage that wil furnish real travel convenience, see window for special prices. Ladies' Hat Boxes and Suit cases; Boston Bags, Auto and Baggage Straps always in stock. W. H. ROBERTS, Leather Goods Store, Simcoe Street. Phone 1376J; residence 1792W. 2d,2-5-2518

A. O. F.

Come with the annual Foresters' picnic to Cobourg on Civic Holiday Tickets, adults, $1.25 return; children under 12, 50c return. To be obtained of the members or Mrs. Terrace, 105 Auburn St., or Mr. G. Mathews, 375 Queen Street, or phone 1271J. 1d31-2544

C.G.E. TEAM WINS IN CLOSE GAME

Defeats Triple Link 15-9 in Post Season Softball Series.

Staving off a rally by the Triple Link team in the eighth, the C. G. E. scored five runs in the ninth, and beat the Oddfellows 15-9. The game was always in doubt but errors at critical moments proved expensive.

The winners scored their runs in bunches, hitting Carruthers hard while the losers kept their scores scattered over more innings.

Munro, J. Jones and McDonough were the batting stars of the game, McDonough had a triple, two singles, and two walks in five trips to the plate. Munro had a triple, and Carruthers a double for the losers.

Munro was the fielding star for his team, contributing an unassisted double play besides performing well at first. Grant also did good work while the efforts of the entire C.G.E. outfield bordered on the spectacular.

The teams: Triple Link: Miller c; Munro 1b; Ward 3b; Grant 2b; McIntyre ss; Crowe cf; Caruthers p; Fair lf; Constable rf.

C.G.E.: J. Jones cf; Corbett lf; Caladine ss, McDonough 2b; Williams 3b; Dyer c; F. Jones rf; Griffin 1b; Powell p.

Umpires, LeBarr and Coursey.

Wedding Gifts

For that wedding gift give silverware, which is admired best of all gifts.

We are showing the newest in Tea Sets, Sandwich Trays, Pie Plates, Casseroles, Butter Dishes and Community Plate.

If you wish to purchase a new and suitable gift—see our assortment.

WARNE BROS.
349 GEORGE STREET
DIAMOND HALL
Phone 880.

STINSON TO RUN FOR RE-ELECTION

Victoria and Haliburton Conservatives Hold Nomination Convention.

GUTHRIE SPEAKS.

LINDSAY, Aug. 5.—At a largely attended meeting of the Liberal-Conservatives of Victoria and Haliburton, held in the Academy Theatre yesterday afternoon, T. H. Stinson, K.C., was tendered and accepted the unanimous nomination as standard bearer of the party in the forthcoming Federal election. His name was the only one placed before the convention.

The speaker of the day was Hon. Hugh Guthrie of Guelph, who dealt with the constitutional issue, as well as the customs scandal. He scathingly denounced the Liberal party for its indifference and apathy in connection with the irregularities in the customs department, through which, he declared, the country had lost hundreds of thousands of dollars.

The Progressives of Victoria and Haliburton hold a convention in Lindsay on Thursday.

NEGRO GOLF CLUB

First One in New England States Opened Recently.

STOW, Mass., Aug. 5 (United Press).—The first negro golf club in New England is now in operation here, known as Midvale Country Club.

On the nine hole course will be played the first negro open golf championships held in the United States, beginning on Labor Day. More than $300 in prizes will be given.

OBITUARY.

MRS. ALEXANDER NISBETT.

After a short illness, Emma L. Lynn, wife of Alexander Nisbett, pased away at her home in Otonabee on Friday, July 30th, in her sixty-seventh year.

Leaving to mourn her loss are her sorrowing husband, three sons, and three daughters, Harry and Alex. of Dummer, Sask., Mrs. W. Patterson, also of Sask., Mrs. N. Cameron, Toronto, Mrs. Walter Smith, Gull Lake, and Will at home.

Mrs. Nisbett was a member of Indian River Baptist Church.

The funeral took palce on Monday last from the home to the West wood Cemetery, Rev. E. Pinkerton officiating.

A large number of friends and relatives of the deceased paid their last respects, and many beautiful flowers as an expression of sympathy were contributed.

MISS MARY O'REILLEY

After a short illness Miss Mary O'Reilley passed away on Saturday evening at St. Joseph's Hospital. Miss O'Reilley was formerly of Ennismore. She is survived by three sisters, Mrs. Daniel Harrington of Peterborough; Mrs. Stephen Harrington of Ennismore, and Mrs. Harry Glark of Grass Hill; and three brothers, Pat O'Reilley of Peterborough; Peter O'Reilley of Ennismore, and Cornelius O'Reilley of Ennismore.

IN POLICE COURT.

Mrs. Charles Henry and Allan Bryson of Buffalo, who were taken into custody yesterday as a result of attempting to carry off the former's children from a Brock street residence, appeared before Magistrate O. A. Langley, and were remanded until to-morrow morning.

They are charged with vagrancy, causing a disturbance, and committing wilful damage.

Mrs. Henry was released on bail last night, but her partner in the episode is still in the cells.

BIRTH.

RUSSELL.—To Mr. and Mrs. P. L. 'King') Russell, at the Toronto General Hospital, "Burnside," July 19, 1926, a daughter, Shirley Anne.

FLINT S. A. BAND WILL VISIT CITY

Is High Class Musical Organization—Officers Return.

AFTER VACATION.

Adjutant and Mrs. Frank Ham, officers in charge of the Salvation Army in Peterborough, who have been spending their vacation with Mrs. Ham's parents, Colonel and Ms. Bond in Chicago, have returned to Peterborough.

Colonel Bond, is the Editor-in-Chief of Salvation Army publications, including the War Cry, for the Central States of the U. S. A.

Adjutant and Mrs. Ham have had a very enjoyable vacation and on Sunday afternoon Adjutant Ham will deliver an address on matters of interest connected with Chicago.

During the three week's absence of Adjutant and Mrs. Ham, the services at the Temple have been conducted by the local officers of the Corps.

The meetings have been well attended and very successful.

On Tuesday, August 1st, the Flint, Michigan, Salvation Army Band, avery talented misical organization will render a special program of instrumental and vocal music, in Peterborough. A great deal of interest is attached to the visit. A large number of the bands men are former citizens of Peterbordugh.

STEAMER SINKS 26 LOSE LIVES

Vessel Collides With Pontoon Near Brazilian Coast.

DURING NIGHT.

RIO DE JANEIRO, Brazil, Aug. 5 Canadian Press).—Twenty-six persons were drowned when the coastal steamer Bitar collided with a pontton in the darkness, and sank. Five of the drowned were reported to be of the crew and the remainder passengers. The captain survived.

FELLOW WORKERS GIVE BRIDE SILVER

Miss Ella Gatfield Receives Presentation at Colonial Weaving Plant.

The employees of the Colonial Weaving Company gathered togethter on Friday at five p.m., to present Miss Ella Gatfield with a cabinet of silver in honor of her approaching marriage. The following address was read by Miss Myrtle Freeburn:

Dear Ella: We regret to learn that you are just about to sever your connection with the Colonial Weaving Company; we therefore wish to extend to you our sincere congratulations on the step you are about to take, and would also ask you to accept this small gift as a token of our appreciation of your kindly and genial disposition during your long service with the company, and in conclusion would say, we sincerely wish you a long, happy and prosperous life.

Signed on behalf of the Colonial Weaving Co., Limited.

James Heffernan, Superintendent
Edith Jenkins, Forelady,
R. H. Fortye, Manager

The presentation was made by Mr George Panter. Miss Gatfield, although taken by surprise, thanked them all, and afterwards was given a jolly ride around the city in cars decorated by the employees.

FLOOD KILLS 3,000 MAY CAUSE FAMINE

Chinese River Breaks Dykes, Overflowing Large Area.

HANKOW, China, Aug 5 (Canadian Press).—About three thousand persons are dead after a deluge which followed the bursting of dykes in Puhah Province when the River Yangste flooded. The city of Hankow was saved by the breaking of the dyke which release the waters flooding the city. Crop damage, which is enormous, may mean a food famine.

WATER DIVERSION MORAL VIOLATION

Columbus Engineer Attacks Chicago Steal in Speech in East.

WILLIAMSON, Mass., Aug. 5.—(Canadian Press).—Chicago's diversion of water from Lake Michigan for sewage purposes was a "violation of the spirit of international morality" defined in the Niagara Falls water power treaty between Canada and the United States declared Samuel Wyer, consulting engineer of Columbus, Ohio, in an address here to-day.

Renew Your Subscription

TWO ARE KILLED AND TWO HURT

Car Skids and Overturns at Curve in Road at Hamburg, N.Y.

ONE CANADIAN.

HAMBURG, Aug. 5. —(Canadian Press). — Clyde Brown, Windsor Ontario, was instantly killed, and Bert Hawkins Gowanda, N. Y., was fatally injured, when an automobile driven by August Straub of Gowanda, skidded and overturned at a curve in Camp Road near here today. Straub and Clyde Brown, jr., 7 years old, were injured.

IMPERSONATES OFFICER.

Yonkers Man Halts Motorists and Collects $20 as "Fines."

YONKERS, N.Y., Aug. 5 (United News).—Dressed in a band master's uniform with a ten cent "Special Officer's" badge gleaming on his breast, Alexander Lipschulz halted four motorists, told them there were violating the traffic laws, and relieved each of $5.

Then one whirled up, refused to pay, and notified the police. Now Alexander is in jail, charged with extortion.

THE JEAN RIDDICK YARN SHOP

shows an unusually large stock of Yarns, Hosiery, Underwear, etc. Come and see us and save money. WE SELL FOR LESS!

DR. T. W. H. YOUNG
Physcian and Surgeon
Graduate of London, Edinburgh and Glasgow
Office Hours: 8-10; 2-4; 6-8.
305 Stewart St. - Phone 347

SASH AND INTERIOR FINISH

Orders promptly executed from thoroughly dry materials, by skilled workmen.
WOOD
CANADIAN ALADDIN CO.
Monaghan Road, South
Phone 952 Evenings 2080j

CAMPBELLFORD NEWS.

FOR SALE.—Stove, cupboard, bed springs, and other articles of household furniture. Mrs. McGregor, Kerr Block, Campbellford. 3d.

YOUR EYES MAY NEED ATTENTION

And yet you may know nothing about it. We claim it is your duty to find out. If you have been wondering about your eyes don't do it any longer. A visit here, a short examination, and we will know all about your eyes. If glasses are needed you can be supplied. If not you will be told so.

A. A. Fowler, Phm. B.
Toronto University
Eyesight Specialist
373 GEORGE STREET
Peterborough

CITY TAXI 25c
Country Driving and Trips a specialty. Reasonable Rates.
PHONE 2240
BRYDEN WEESE, Mgr.
13d-24 27 29 31 3 5 7 10 12 14 17 19 21 24,1

Lakefield and Stoney Lake Service

Steamers leave Lakefield on arrival of morning and noon trains and bus leaving Peterboro at 5.25, arriving Lakefield at 5.40.

Steamers leave the Lake to have passengers arrive in Peterboro at 8 a.m., 11.45 a.m. and 5.10 p.m.

For excursion rates, etc., phone 548 or see F. G. Young, 434 Park street.

IT IS IMPOSSIBLE

To feel well if you have Indigestion, Gas, Heartburn. Use NUGENT'S DYSPEPSIA REMEDY—50 cents

PHONE 332 - - BICYCLE DELIVERY
Developing and Printing
NUGENT DRUG CO.
FRANK GREATRIX, Proprietor
386 GEORGE ST. Directly Opposite Cressman's

Standard Granulated 16 lbs. $1.00

3 lbs. Dates	25c	2 lbs. Ginger Snaps	25c
2 lbs. Lard	42c	2 lbs. Fresh Sodas	25c
2 lbs. Shortening	35c	Chocolate Marshmallow, Best's, lb.	25c
Mild Cured Bacon, lb.	42c	Pink Salmon, 1-2's, 2 tins	25c
Mustard Pickles, quart	35c	Tiger Salmon, 1-2's, 2 tins	35c
Choice Dairy Buter, lb.	33c	Fancy Cohoe Salmon, 1's, tin	29c
Fresh Eggs, dozen	33c	Lobster, 1-4's tin	25c
24 lbs. Pastry Flour	$1.00	Lobster, 1-2's, tin	45c
2 lbs. Soap Chips	25c	2 tins Pork and Beans	25c
10 bars Laundry Soap	49c	2 tins Pumpkin	25c
Butter Beans, 3 lbs.	25c	2 tins Soup	25c
Choice Ripe Tomatoes, lb.	15c	Tiger Catsup, pints, 2 for	25c
Prunes, 2 lbs.	25c	4 Shredded Wheat	49c
Bananas, dozen	30c	Bread, large loaf	18c
Black Currants, quart box	20c		
Raspberries at lowest prices.			

$3.00 ORDERS DELIVERED FREE

Corner GEORGE and SHERBROOKE ALLEN'S PHONE 2445

"It's Confidence That Does It"

BEST QUALITY TOMATOES LOW PRICES
Home Grown 2 Pint Boxes 23c

FOR THE PICNIC

Porter S. White Co.'s Cafeteria has made special preparations to supply your holiday needs with tasty lunch goods for camp or picnic. Come in, serve yourself and save money on food that always satisfies. The following examples witness how great our values are:

Cabbage, each	9c and 11c	Rinso, large	27c
Celery, bunch	14c	Patrico Fruit Desert	2 pkgs. 9c
Hot House Tomatoes, lb.	19c	Tiger Catsup, bottle	23c
Toilet Paper	8 rolls 25c	Quick Tapioca, pkg.	10c
Cucumbers	3 for 25c	Sterno	2 tins 25c
Apples, Duchess, small measure	23c	St. Charles Milk, small	3 tins 25c
Transparent, small measure	23c	Large	2 tins 25c
Red Eating, small measure	25c	Creamery Butter, lb.	34c
Raspberries and Huckleberries at local prices.			
Baker's Cocoa, ½-lb. tin	21c	Lobster Paste, for sandwich, tin	15c
Canada Dry, bottle	19c	Tapocia, fancy	2 lbs. 22c
Dozen	$2.19	Paris Pate, tin	15c
Marshmallows, box	23c	Sugar Tea Cake, pkg.	23c
Dates	3 lbs. 23c	Holbrook's Malt Vinegar, bottle,	29c
Puffed Wheat, pkg.	11c	Icing Sugar	3 lbs. 25c
Prunes	2 lbs. 25c	Ginger Snaps	2 lbs. 25c
Valencia Raisins	2 lbs. 25c	Soda Biscuits	2 lbs. 25c
Griffin's Seedless Raisins, pkg.	15c	Coffee, a Wonderful Blend,	51c Lb.
Raw Sugar	4 lbs. 25c.	The regular price is 57c, but to introduce it, we are selling it this week-end at 51c.	
Rice, choice	3 lbs. 25c		
H.P. Sauce, bottle	25c		
Salada Tea, lb.	67c		

DELIVERY 10c, PURCHASES OF $3 AND OVER DELIVERED FREE.

PORTER S. WHITE CO.

Self Serve 332 George St. Phone 1960 Groceteria

The Groceteria Stores

Will supply you with a fine assortment of tasty lunch goods and foods for your holiday outing.

CERTO for Preserving 29c

CHRISTIE'S SODA WAFER Blue package 12½c

SEEDLESS RAISINS California—Choice Clean Fruit Special—2 lbs. for 25c

CORN SYRUP 5 pound pail 30c

CROSSED FISH SARDINES Large tins 13c

PIMENTO STUFFED OLIVES 10 oz. bottle Special—30c

SWEET PICKLES 8 ounce bottle 23c

BLACK DATES Clean, Moist, Fresh 3 pounds 25c

H. P. SAUCE Special—24c

TREE RIPE PEARS 15c

IODINE SALT Free running—in air tight package 15c

SILVER GLOSS STARCH 10c

STANDARD GRANULATED SUGAR 16 pounds $1.00

ENGLISH CARBOLIC SOAP or LIFEBUOY SOAP 3 cakes 25c

POST'S BRAN 11c package

Picnic and Outing Supplies for Civic Holiday

MAYONNAISE SALAD DRESSING Convenient size bottle — Golden Glow brand. 15c

EVAPORATED MILK Carnation or Dorothy Brand Large can—12½c

HEAVY WAX PAPER 50 sheets 10c

FRY'S COCOA ½ pound tin 19c

BREAKFAST BACON In thin rashers. Try this on your outing or picnic. 44c pound

PURE LEMONADE POWDER Made from lemon and sugar only. 23c tin

BEECH-NUT PEANUT BUTTER Tumblers—21c Small glass—13c

CHOPPED OLIVES With Pimento. Makes a delicious filling for sandwiches. 4 oz. Jar—27c 6 oz. Jar—35c

JELLY POWDER McLaren's or Pure Gold Special—4 packages 23c

POTTED MEATS Just what you require for Sandwiches. 8c tin

FIG-BAR BISCUITS Fresh from the factory. 19c

PREPARED SPAGHETTI Cooked with tomato and cheese Beech Nut Brand No. 2 tin 19c

PORK AND BEANS Genuine Baked Beans with Tomato Sauce Beech Nut Brand 17c

16 PAGES

The Evening Examiner

PROBABILITIES.
Forecast — Moderate south and south east winds, unsettled with local showers or thunder storms. Saturday scattered showers at first but mostly fair and cool with north west winds.

VOL. LVIII., No. 31 PETERBOROUGH, FRIDAY, AUGUST 6, 1926 PRICE THREE CENTS

"Free Service" Is Our Watchword for Saturday - Read About It In This Issue - It Saves You Labor and Money - THE CRESSMAN CO. LTD.

LIBERALS OF NORTHUMBERLAND COUNTY EXTEND NOMINATION TO MAYOR W. A. FRASER AT THE CONVENTION HELD IN WARKWORTH

Declines to Make Known a Immediate Decision of Acceptance and Asks for a Week's Time to Consider His Action.

C.N.R. ONE OF CANADA'S GREATEST ASSETS.

Canadian People Should Look Forward to Who Should Control the Financing of Their Country During Next Four Years.

(Staff Correspondence)

WARKWORTH, Aug. 5 — Mayor William A. Fraser of Trenton was tendered the unanimous nomination of the Liberals of Northumberland County at their convention here yesterday. He declined to make an immediate decision of acceptance, but requested, and was granted, a week to consider his action, which he will report to the Liberal executive by next Thursday.

Mr. Fraser was proposed by Fred Slade of Fenella, former Liberal candidate, and seconded by Donald Douglas of Campbellford.

Others proposed were Mrs. Donald Macdonald of Cobourg, by Mrs. Mark Fisher, seconded by J. N. Stone of Campbellford; Fred Slade, proposed by C. H. Curtis and Harry Field;

Dr. W. Robertson, proposed by F. M. Brintnell and J.F. Wilson of Colborne.

Every available seat in the Town Hall was occupied when Dr. Robertson, president of the Northumberland Liberal Association called the convention to order. With him on the platform were A. J. Meyers of Campbellford, secretary; Mrs. Macdonald, Mayor Fraser, Mr. Slade, Hon. Nelson Parliament and Mr. A. R. Clute of Toronto, son of Mr. Justice Clute. The meeting opened with the singing of "God Save the King," and nominations were immediately invited. By that time the clouds that had drizzled rain after dinner were breaking up, and the sun shone through. The hall was cool, and the delegates from all parts of the county were palpably keyed up with an expectancy that burst forth upon the first mentioning of Mayor Fraser's name.

Obviously it was a Fraser meeting, and the prospective candidate responded with a stirring speech, frequently interrupted by applause and laughter, that suggested a formidable opponent for the Conservative's standard-bearer, Milton E. Maybee.

Mr. Fraser pleaded that he was so overborne by the seasonal rush of his business of late that he was not in a position to give a definite answer yesterday to his party. He needed at least a week to try to place his business in a condition that would enable him to undertake the Federal campaign, and to sound out the party lieutenants and rank and file for assurance of their active support down to the last minute for polling the votes.

"In a week I hope I will have placed myself in a position to tell you I'm ready," said Mr. Fraser. "If I step into the Northumberland arena I think you'll see a Tory barrage that would break the Hindenburg line. That's what I expect and I feel almost sure of it. If I go in I want all the help I can get from the men and women, so my friend, Milton Maybee, will know he's not at a Sunday School picnic."

Delos Batten of Cobourg asked Mr. Fraser what was his view of the constitutional question raised by Hon. Mr. King.

"I think Lord Byng, acting as Governor-General, should have granted Mr. King dissolution when he requested it. (Cheers). And I'll go farther, and say that subsequent events confirmed the correctness of the advice given His Excellency by Mr. King. The Liberal party, individually and collectively, is just as loyal as the Conservative party and when I look outside Northumberland and see some of the tin-horn Tories who wore uniforms as officers, I'll be hanged if I don't think we're a whole lot more loyal. The Liberals gave the preferential tariff to Great Britain: the Tories would change all that. Then look at Patenaude and his little gang of Nationalists lined up with Arthur Meighen. Anything for power. That's their only object."

A Cheering Reception.

The prolonged applause and cheering that greeted Mr. Fraser reflected all the warmth and spontaneity of an ovation.

"The only attitude for me to take after this demonstration of assurance and confidence is one of perfect frankness. From the bottom of my heart I appreciate your sympathy and enthusiasm, but I may say that in one sense it is unwarranted. For, while I have been approached by many of the electors, both men and women, I have refrained from making any promise whatsoever that I would accept this honor you offer me. However, I have permitted my name to come before this convention for different reasons. One of those reasons is that I have at heart the interests of Northumberland county. I believe I have ten dollars invested in this country to every one dollar invested here by the Conservative nominee in this riding. I also have the interest of Canada as a whole at heart and I feel that it is the duty of every man and woman to accept the obligations of citizenship. I think that is something people treat too lightly. I have tried to assume that duty in my own town, and I'd like to have the opportunity of assuming that duty for all the people of Northumberland.

Proclaims Liberalism.

I am a Liberal and the Tories know it. I stand for the principles of the grand old Liberal party as laid down and carried out for the benefit of the ordinary citizens of this Canada. It would simply be impossible for one to affiliate with that party with the corrupt name of Liberal-Conservative which stands for the few as against the interests of many.

C.N.R. A Real Issue.

At this time I believe we all realize the nation is at a crisis. I tell you it is the conscientious duty of every man and woman to try to see through the camouflage of such shadow issues as the customs probe and to understand the questions that seriously affect us. We are to consider who will be in power to control the assets of our country for the next four years. And one of our greatest assets in the Canadian National Railways. The success of this asset is diametrically opposed to the desires of the St. James street group in Montreal who are behind the Conservative party. That group of financiers are trying to absorb the resources of this country, minerals, pulpwood and so on, and they would put the C.N.R. in a position that it would be unable to compete on a profitable basis with the C.P.R.

When you consider that the C.N.R. can haul a train of 50 cars out of Vancouver over its low grades to Montreal or New York 26 hours ahead of the C.P.R. schedule you understand that it is essential for the C.P.R. to enjoy the Crows Nest pass rates. The operating costs of the C.N.R. in this mountain sections is 300 per cent less than the C.P.R. The national lines should be kept under their present management and allowed to develop as much as possible. Let us remember that we gave or paid the C.P.R. far more in actual wealth than we as taxpayers have provided for the C.N.R. We gave the C.P.R. every second mile of land on both sides of the track between Manitoba and the Rocky Mountain. If I had a voice in the Government at Ottawa I'd say there should be a readjustment of the capitol stock of the C.N.R. I would write it down and absorb the amount into the national debt so that the railway could be put on a proper business basis. Then we would have an asset that would outstride the C.P.R.. It is ours. It belongs to you and to me to protect and build up."

Mr. Graham said that last year the St. James street financial interests in Montreal had tried to get their hands on the C.N.R. through the Patenaude boom. That manoeuvre had fallen flat, and "Patenaude and his gang of spoilers" would fail again in 1926 as they had failed in 1925.

Fraser a Protectionist.

"I said the Conservative party stands for the classes. Just a word as to that", Mayor Fraser continued. "I am a protectionist as far as protection is required for the development of our resources and the general advancement of Canada, but not one inch farther. I believe the tariff should be scientifically analyzed and figured out by a Tariff Board which would determine the protection a certain industry might need. While the Tories talk of protection and tariffs they haven't raised the tariff in Canada in 20 years. They were afraid to, for political reasons.

Tory Toronto would like to pyramid its profits with higher protection so they could buy more limousines and play more golf. We don't want any more parasites in this country. Around Toronto there are 28 golf clubs and the entry fee is from $150 to $1000 just to belong apart from the expense of afternoon teas. You and I who follow a team, not ten hours a day but as long as there is daylight for fear it might rain, if we go into a Toronto office of mahogany and Persian rugs around 2 or 2.30 in the afternoon we're told to make our talk short, if we get a hearing, as the gentleman we call on has a foursome of golf at 3.30.

Must Obey Orders.

You have farmers in the Conservative party, honest fellows, but they do what they are told in Ottawa. They couldn't get there any other way but by the financial organization of the Tory party. I question whether brains put some of them across the gap from a seat behind a team to a back bench in the Tory ranks at Ottawa.

From my observations there is one fundamental object behind a Tory administration. They cannot be happy unless they are taxing the people. Just last week a Tory politician referring to the reduction in the automobile tariff, the cut in income tax and the inauguration of Penny Postage for the second time in Liberal history, this Tory said these reductions were a bad move because the Government wouldn't get the revenue. If that attitude is going to appeal to the people of Northumberland I miss my guess.

Praises "Robb" Budget.

We've got to admit that the Robb budget provides the greatest boom to men, women and children of this country since Sir Wilfrid Lauriet's time. (Applause). The terms of that budget were carefully thought out before they were embodied. In several places people became panicky. The Mayor of a young city not so far away wired me to go to Ottawa. You know the story. As far as the automobile business is concerned what are the results? The motor industry is more prosperous, it is employing more men and turning out more cars than before the Robb budget. (Long applause). You know, too, how the income tax has been reduced as far as ordinary citizens are concerned."

Many Interests in County.

I live 100 yards from the boundary of Northumberland. I'm a farmer. I've got a 215 acre farm in Northumberland and can make it pay. I grew $13,000 worth of apples on it last year, and when I bought it friends told me I'd go broke. I'm interested in the canning industry in Northumberland and I have warehouses and cooper shops throughout the country. I'm trying to impress on you that I am not anxious to get into politics. I can make a living without going to Ottawa. I question whether some people can. (Laughter). However I believe if I do get into politics the people of Northumberland will start me under proper auspices. At that I've been in politics before. I was instrumental in licking one of the most notorious politicians the Tory party ever produced, I mean E. Gus Porter.

If I go in I must be given some hope that Northumberland can be carried on the Liberal ticket. The county will have to be organized and I'm convinced the nucleus is here already.

Mr. Fraser declared that if he entered the contest it would be on the understanding that if elected, he would retain his independence as a member to vote in the interests of Northumberland people as a whole. My forefathers were born north of the Tweed in Scotland. I'd want that independence that does not exist under the thumb of the St. James street group in Montreal. It is impossible for the back bencher in the Tory party to do but what he is told. If he doesn't obey orders they won't finance his next election.

Mr. Fraser stated that owing to the short time he had had and the

(Turn to Page 3, Please)

Auto Crashes Into Launch After Leaping Into River

CINCINNATI, Aug. 5.—Like two Roman gladiators providing sport in the arena, an automobile and a gasoline launch, rushed at each in the Ohio river here yesterday. Each delivering a death blow.

The automobile belonged to Albert Gleason, Court Place, Newport, Ky., and the launch was the property of Thomas Hoskings, caretaker of the Newport Boat Club. Gleason had parked his car on a hill leading to the water, the brakes gave way and the car sped down the hill.

The launch was moving into its mooring when the automobile leaped toward it. The land lubber struck the prow of the sea dog and it went down, with a hole torn in the prow. Hoskings was hurled into the river but was unhurt.

The automobile got the worst of it. The motor was broken and the front axle bent almost double. Honors went to the launch, whose owner announced he would repair it. Hundreds of persons on the river bank applauded the spectacle.

123 CANDIDATES NOW NOMINATED

Conservatives Lead in Ontario With 64 Men Chosen.

82 SEATS.

TORONTI, August 6. — (Canadian Press). — One hundred and twenty three candidates, including those nominated to-day, have been named in the Province of Ontario to contest the Dominion elections. By parties the nominations are.

Conservatives 64.
Liberals 30.
Progressives 11.
Liberal-Progressive 5.
Lib.-Labour- Progressive 2.
Independent-Labour 1.
Independent 1.

Three candidates have been named in six constituencies but it is likely that the three-cornered fights in two of these will have been eliminated by the official nomination day, one month from to-morrow.

MEMORIAL SERVICE AT VICTORIA ROAD

Victims of the Balsam Lake Tragedy Will Be Remembered on Sunday.

A memorial service to the memory of the eleven boys drowned in Balsam Lake will be held on Sunday, August 8th, at 3 p.m. in the church yard of the Anglican Church at Victoria Road on the shores of the Lake. The service will be in charge of Rev. W. F. Wrixon, rector of the church and addresses will be delivered by Rev. Rural Dean Kidd of Cannington and Rev. W. H. Swan of Toronto. The members of the choir from St. Paul's Church, Lindsay, will assist in the music and representative clergy of other denominations have signified their intention of being present. Arrangements have been made to take care of the very large crowd which is expected from all over the district including Galt, Toronto, Peterborough and Lindsay.

Motorists who propose going should allow 2½ hours for the trip. The roads are good all the way. The easiest route is via Lindsay, Grass Hill, Kirkfield, thence out along the Victoria Road route where special signs and markers have been erected to direct visitors to the church.

IT IS A FACT

That many persons continue to wear old lenses long after they should be changed, and that many a person is right now suffering the penalty for neglected eye strain that a thorough examination of the eyes would reveal. Let us examine your eyes.—W. H. Lacey, Optometrist, 410 George Street, for evening appointment 'Phone 1160. 1084-J.

BLUEBERRIES! BLUEBERRIES! 100 BASKETS, No. 1 QUALITY, FOR A QUICK CLEARANCE, $1.75 A 11-QUART BASKET. BY THE QUART, 20c. ASTA BROS. 206 CHARLOTTE STREET. PHONE 953. 1d32 2561

LOG OF CRUISER IS FORWARDED FOR PROBE USE

Found in Special Vault at Ottawa With Other Customs Evidence.

SENT TO CALDER.

Sir Henry Drayton Says He Has Not Examined the Book.

OTTAWA, Aug. 6. Canadian Press —The log of the Customs Preventive Cruiser Margaret for the year 1923, has been forwarded to R. L. Calder, K.C., government counsel in the customs probe, for submission at the resumed hearing of the Margaret incident before Sir Francois Lemieux in Quebec City to-morrow.

Sir Henry Drayton, the acting premier, stated to-day that he would send the log book by special messenger to Montreal, to be delivered to Mr. Calder, who is in that city to-day. There had been some misunderstanding as to its whereabouts, he said, but it had been found in a special vault in the Customs department, assigned to Mr. Calder for the safekeeping of documents concerned in the Customs probe. Sir Henry had not examined the log and had no comment to make regarding its contents.

C.N.R. WORKERS ASK INCREASE

Lower Paid Employees of System Want More Money.

WANT HOLIDAYS.

OTTAWA, August 6. — Canadian Press. — A general wage increase averaging about 18 per cent., is being sought by the lower paid workers of the Canadian National Railways. Notification to this effect was sent to Sir Henry Thornton and the general managers. Several amendments to the present working rules are also proposed, principal among which is a provision that all employees should be given annual holidays, including the hourly rated workers, who, it is suggested, should be given a week with pay after five years service.

Particulars of the wage proposals were made public to-day by A. R. Mosher, the president of the Canadian Brotherhood of Railway Employees.

THE WEATHER.

The highest point reached yesterday by the thermometer was 69 degrees; last night the temperature got down to 53. Not too warm, not too chilly—just right. I hear optimistic reports regarding crop conditions. One gentleman in a particularly good position to know, as his duties take him over a wide extent of territory, says the prospects are "wonderful," and particularly so when we remember the backward spring. If nothing untoward should occur the returns to the agriculturist should be abundant.—W. P.

British Labor Party Draws Up Disarmament Programme For Adoption By Mutual Agreement —Five Clauses

LONDON, Aug. 5 (United Press).—Immediate and universal disarmament by mutual agreement was advocated today by the Independent Labor Party which submitted the plan to the Labor Socialist International with the suggestion that England initiate the proposals.

The programme is divided into four units as follows:

Fifty per cent further reduction of tonnage by the Great Naval Powers along the lines of the Washington Treaty, abolition of destroyers, submarines and great battleships. Reduction of the number and size of cruisers. Limitation of naval budgets.

Abolition of conscription or limitation of compulsory military service to one semester. Limitation of army budgets, or artillery, of the size of tanks, and of all aerial personnel.

Prohibition of national expenditure on chemical research for war purposes.

Abolition of private manufacture of armaments, and stringent reduction in arms traffic.

HAMILTON BOY SLAIN WITH OAR WHEN SWIMMING

Fourteen Year Old Lad in Rowboat Held by Police.

NO CHARGE LAID.

Companions Say He Hit Smaller Boy on Head, Stunning Him.

HAMILTON, Aug. 6.— Juvenile murder, it is alleged, was committed on the bay, off Lansdowne Park, yesterday afternoon, when Edward Fonger, 18 years old, 397 Sherman Avenue North, sank to his death after being clubbed over the head with an oar by William Urkowitch, 14 years old, 414 Sherman Avenue North.

The Fonger boy drowned in deep water, it is feared. His body was not recovered when the police ceased dragging at dusk. Urkowitch, a sullen boy, and son of Russian Poles, was placed under arrest, and later taken to the Children's Shelter. No charge was laid last night.

Caught Hold of Boat.

From what could be learned of the case, young Fonger was swimming with other boys in the bay off Lansdowne Park at end of Wentworth street, and another boy, named Joe Wilcovesky, 9 years old, 5 Gerard street, came along. Urkowitch was rowing. Young Fonger swam toward the boat and caught hold of one side with his hands.

Whether the little boy was very tired or swam to the boat in a boyish prank is not known. At any rate it is alleged Urkowitch lifted one oar from its socket and struck young Fonger over the head with its blade. With no outcry, it is said, the little fellow released his grasp on the side of the boat and sank to his death.

Urkowitch, it is alleged, told no one of his act nor did he make any attempt to rescue the Fonger boy. Others however are said to have seen the boy sink beneath the surface.

When Detective Chamberlain and Buckett subsequently questioned Urkowitch, the latter denied that he struck young Fonger over the head with the oar, but finally admitted, police state, that he shoved the boy away from the boat with his hand.

Joe Wilcovesky, his companion in the boat, however, is said to have

(Turn to Page 12, Please)

OMEMEE YOUTH NEAR DROWNING SAVING FRIEND

Bill Earle, 9, Goes Into the Water After John Irwin, 7.

BOTH IN TROUBLE.

Father of One Boy Is Summoned and Brings Both Ashore.

OMEMEE, August 6. — Had it not been for the timely aid of Dr. G. N. Earle and the little grandson of Mrs. Mallory, who gave the alarm, a double drowning would have occured in Pigeon River near the iron bridge on Wednesday evening. John Irwin, a lad of seven was in the water while Bill Earle a nine year old, who had been warned by his parents never to go in the water unless other grown ups were there, was standing on the bridge waiting for his sister and others to come along, when suddenly he heard cries for help and as Bill could swim a little, he rushed to his companions assistance but he was unable to ward off the grip of the former and soon played out. Little McGinness boy, grandson of Mrs. Mallory, chanced along and he rushed to Corneil's garage where fortunately the father of the child was. He was soon in the water, and being a swimmer grabbed both children who were sinking and with great effort managed by raising each alternately for air, to bring them near the shore where Mr. Galbraith assisted all three to safety. Little Billy was unconscious for a short time but both children are none the worse for their almost fatal experience.

Needless to say, a crowd of spectators was soon on the scene, and the narrowly averted tragedy will be the main subject of conversation in Omemee for a few days at least.

WANTED — SEVERAL MEN ACCUSTOMED TO HANDLING AIR HAMMERS CLIPPING CASTING. APPLY CANADIAN GENERAL ELECTRIC CO., PETERBORO. 3d34 2557

WHO IS THIS MAN?

What do you know about the general affairs of the world? Here are some questions to test yourself. First answer each question on a separate sheet of paper. Then turn to pack page and compare your answers with those published. Mark yourself ten for every correct answer and see how you came out. A grade of 60 is passing; 80 is good and 100 perfect.

1. Who is the man shown here?
2. For what event is Jutland noted?
3. What is Sinclair Lewis' latest novel?
4. Who wrote the music of the popular dance song, Valencia?
5. Who is the new light heavy-weight champion?
6. What started the big arsenal explosion in New Jersey?
7. What is a gnu?
8. What is the population of Peterborough?
9. What sentence do these words make: golf for this good is day a.
10. How fast does light travel?

(Copyright, 1926, NEA Service, Inc.)

DEFINITION OF ANGLO ITALIAN TREATY CLAUSES

Looked Upon By Abyssinia As Similar To Treaties in China.

SEEK CONCESSIONS.

Agreement Can Not Be Binding on Government of Abyssina.

LONDON, Aug. 6 (Canadian Press)—A definition of the British and Italian spheres of economic influences in Abyssinia is contained in the recently signed Anglo-Italian agreement to which Abyssinia has taken exception in an appeal to the League of Nations.

The agreement, which is looked upon as something after the fashion of foreign dealing with China, also pledges the two countries to support one another in furthering proposals to the Abyssinian Government.

The British Government is to obtain from Abyssinia the right to construct a dam at Lake Asana, with a view to storing its waters for use in the Blue Nile. Italy is to have British support in seeking a concession to build a railway across Abyssinia from Eritrea in the north of Italian Somaliland in the south. The British Government is to recognize the "exclusive character of Italian economic influence in the west of Abyssinia and in the whole of the territory crossed by the proposed railway."

Foreign Secretary Chamberlain in explaining the agreement to the House of Commons on Tuesday asserted that the objects behind the pact were entirely innocent and insisted that the agreement could not possibly bind the Abyssinian Government or any other Government. There was no suggestion of any attack on Abyssinian independence or any limitation on Abyssinia in the right to decide freely whether or not the requested concession should be granted.

To Its Own Interest

Abyssinia, he said, is merely asked to take into friendly consideration the Anglo-Italian proposal. The Foreign Secretary said that he hoped to convince the Abyssinian Government that it would be to its own interest to grant the concession.

The use of the term "exclusive" could be "only exclusive against our own concessionaires. It did not claim to be exclusive against any third party," Sir Austen said.

That is, Great Britain undertakes not to support, in opposition to Italian concessionaires the claims of British concession hunters.

Secretary Chamberlain's explanation was generally accepted, but there is still some criticism of him for mixing in Italian projects in Abyssinia.

CHINESE EXECUTION POSTPONED BY RAIN

"Called off on account of rain" does not apply to baseball games in China because there are not any Chinese baseball games. But two principals in the only comparable outdoor sport —public beheading—earned a brief reprieve here yesterday because a heavy downpour caused the officials to decide that neither participants nor spectators of the execution should be subjected to undue inconvenience.

RYE'S PAVILION
TO-NIGHT--BIG 4 ORCHESTRA
—Next Week—
MONDAY — CIVIC HOLIDAY
ROYAL VARSITY FIVE
TUESDAY — BIG 4 ORCHESTRA
THURSDAY — Return of ROYAL ARCADIAN ORCHESTRA—9 pieces.
FRIDAY—BIG 4 ORCHESTRA

CENTRAL ONTARIO BASEBALL
KINGSTON Vs. PETERBORO
JAMES STEVENSON (RIVERSIDE) PARK
SATURDAY, AUGUST 7th
Game called at 3 p.m. sharp
This is the last home game scheduled for the season, and it has a most important bearing as to whether Peterborough will be in the play off or not. It will be a great game from first to last.
Admission, 47 cents! amusement tax, 3 cents
Main stand—Gentlemen, 15; Ladies free.
River stand—Free.

NEILL'S *CLEARING OUT SALE OF LADIES' & GROWING GIRLS' SANDALS, SPORT SHOES and broken lines of White Footwear, At the following ridiculously low Prices: 75c, 89c, $1.29, $1.69, $2.19*
NOW SHOWING IN OUR NORTH WINDOW
R. NEILL, Ltd.
350-354 George St.

WANTED

WANTED — COUPLE TO SHARE furnished house; central. Apply 340 Stewart. 6d-32-4345

WANTED — MOTOR CARTING; ALL kinds, long or short hauling; Beatty Bros. 'Phone 2169-991r2.

WANTED—1,500 MEN AND WOMEN to join Peterborough Industrial Exhibition. Coupon on another page. dh

WANTED TO BORROW $1000, $2000 and $3000 on first mortgage; guaranteed value of property twice the amount of the mortgage; for particulars apply Review Agency, 164 Hunter St. 26d-27-2336

WORK WANTED

WORK WANTED—CAPABLE YOUNG girl, fond of children, wishes a position by the day or week; Box 4438 Examiner. 3d-32-4438

TEAMSTER AND FARM HAND—wishes work by day or month; no milking; write Box 4453 Examiner. 3d-34-4453

LIVESTOCK FOR SALE

FOR SALE — EIGHTEEN GOOD sound Western horses, ages 3 to 7 years, weigh 1300 to 1600 lbs., on Hunter property east of Lift Locks. 3d-32-4422

AUTOS FOR SALE

FOR SALE — McLAUGHLIN 5 PASsenger, six cylinder car, in good order; address 344 Charlotte, phone 466. 6d-114-3849

FOR SALE — FORD TOURING IN first class running order with starter; full set of tools; latest style of top; car newly painted; apply 448 Roger St. 3d-34-4462

CAR FOR SALE—OVERLAND SPEcial in first class condition; apply 306 Monaghan. 2d-33-4458

CARS FOR SALE — OVERLAND Light Four Touring, modern car, good finish and tires; make your offer; Weber's, Charlotte street. 7d-38-4468

AUTOS FOR SALE—490 CHEVROLET Touring; good condition; cheap; apply 709 Bethune St. 3d-32-4430

CAR FOR SALE — SEE BREWER Motor Sales for used cars and trucks; all makes; prices right; terms arranged; 101 Hunter St., opposite St. John's Church. 26d-173-2095

CAR FOR SALE — FORD COUPE, first class condition, 1924 model; starter; demountable rims; spare tire; apply 539 Weller; phone 277. 3d-32-4434

HELP WANTED—Male

BOY WANTED—TO DRIVE DELIVery rig; apply 877 Water. 3d-33-4451

WANTED — BRASS MOULDER—splendid opening with steady work for first class man; must be A1 on design work; apply with references to Box 208, Belleville, Ont. 3d-34-2548

TRAVELER WANTED — TRAVELER covering Peterboro and territory east to carry on commission full line of wrapping papers, stationery school supplies, etc. Write with credentials and experience; R. O. Smith Co. Ltd., Orillia. 3d-34-2547

SALESMAN WANTED — TO SELL well advertised line of radio; state if you own a car and experience; Box 4454 Examiner. 3d-34-4454

WANTED — REPRESENTATIVES IN every town; splendid pay; don't miss this one; Importers, Hamilton, Ont.

WANTED—A MAN WITH CAR TO distribute samples and demonstrate Fuller brushes in Whitby and Darlington Townships; apply 207 Barrie Bldg., Peterboro, Ont. 3d-32-4436

HELP WANTED—Female

WOMEN TO DO SEWING FOR US at home; must have sewing machines; experience not necessary; Federal Supply Co., 262 Yonge, Toronto. 3d-4,6,9-2536

WANTED—A DINING ROOM GIRL in summer hotel; write Box 4456 Examiner. 3d-34-4456

WANTED—WOMAN WANTED FOR six weeks starting first of September; apply 359 Euclid. 3d-34-4460

BOARDERS WANTED

BOARDERS WANTED — ROOMERS or Boarders; 615 Union St. 6d-34-4414

BOARDERS WANTED— GENTLEman boarder; good home; central; terms reasonable; apply at 491 Aylmer street. 6d-35-4421

WANTED — TWO HIGH SCHOOL girls to board; terms reasonable; close to school; splendid home with good family; apply Box 353, Lakefield, Ont. 4d-33-4431

LOST

LOST—WEDNESDAY EVENING ON street car, blue rosary initialed G.S. on cross. Finder please leave at Examiner. Reward. 3d-32-4419

FOR RENT

TO RENT—MODERN APARTMENT; apply 162 Smith. 6d-36-4443

TO LET — MODERN APARTMENTS and one store; apply Braund. 10d-35-4337

WAREHOUSE TO RENT—4 FLOORS, railway siding, yard and stables; central; low rent; phone 1888.

FOR RENT — 8 ROOMED HOUSE; central; fully modern; garage; phone 1365J. 6d-34-4418

FOR RENT — CLEAN 5 ROOMED house, $13; apply 67 Sophia St. 3d-33-4452

FOR RENT—COMFORTABLE HOUSE $10 per month; across river from Rye's boathouse; apply J. McMartin. 3d-2,4,6-4375

TO RENT — FURNISHED HOUSEkeeping rooms; modern; phone 1561J. 3d-33-4447

TO RENT—NICE LITTLE COTTAGE; also four comfortable rooms; conveniences; car line; apply 183 Antrim. 6d-34-4400

TO RENT—SEVEN ROOM MODERN house to rent; September 1st; 377 Park; apply T. C. Westlake, 106 McDonnell St. 3d-32-4433

TO LET—STORE DWELLING, GOOD corner; also five roomed apartment; vacant September 1st; phone 2018F. 6d-34-4399

FOR RENT — WAREROOMS, OR would be suitable for small manufacturing business; possession immediately; apply 487 George street. dtf-823

TO RENT—A BRIGHT AND DESIRable four roomed flat; all modern conveniences with garage if desired; apply 20 Benson Ave. 3d-3,5,7-4376

TO RENT — SEVERAL HOUSES, some newly painted and decorated; rents running from $16.00 to $30.00 per month in good localities; for particulars apply to Review agency, 164 Hunter St. 26d-37-2335

FOR RENT — MODERN, HEATED Apartments; apply 437 George St. dtf-1866

FOR RENT—NO. 143 1-2 SIMCOE street, suitable for store or office; Apply 437 George street. dtf-812

FOR RENT—HEATED OFFICE ON George street. Apply 437 George street. dtf

TO RENT—2 APARTMENTS, CENTral, heated, five rooms and bathroom, gas stove, sink, stationary tubs, china closet, cupboards, cloths closets complete; move in any time; rent starts first September; phone 206W. 6d-32-4357

Summer Cottages To Rent

FOR RENT — SUMMER COTTAGE; partly furnished, river front; apply last house south left side of Monaghan Road. 3d-32-4429

SITUATIONS VACANT

SITUATION VACANT — SMACK ideal soft drink flavor; cool, refreshing, healthful, delightfully tasty; made in a jiffy; enormous demand; send ten cents, get selling sample; make big money this summer; experience or capital unnecessary. Bradley - Garretson, Brantford, Ont. 12d-164-3694

NOTICE

CHIMNEY AND FURNACES CLEANed; phone 1851W. 26d-26-3950

NOTICE — 35c TAXI — DAY AND Night Service; Geo. Stevenson, phone 1944M. 6d-36-4449

NOTICE—PHONOGRAPH REPAIRS; springs replaced while you wait; work guaranteed; T. Grimn, phone 2163W, 146 Park St., opp. C.G.E. 35d-44-4207

FOR SALE

FOR SALE — A CREAM WICKER Stroller; apply 546 George St. 3d

FOR SALE—DEMOCRAT AND BUGgy; phone 2498W or apply 311 McDonnel. 3d-32-4435

FOR SALE — MAN'S BICYCLE IN good condition; apply 549 Harvey; Phone 948J. 3d-34-4457

FOR SALE — WOOD BROTHERS Grain Thresher, complete with clover attachment and recleaner, slightly used; for sale at a bargain; apply Thos. Harkness, Millbrook. 3d-34-2555

FOR SALE — 2 LOTS; WILL EXchange for small closed or open car; phone 2264W. 3d-2,4,6-4337

FOR SALE — BOSTON TERRIERS, Puppies and grown stock; best of breeding, inspection invited; Lakeside Kennels, 103 Maria St., phone 1293W.)d-34-4461

FOR SALE — EIGHT TUBE RADIO Set; can be seen and heard by appointment; phone 1829J. 3d-2-4-6-4363

FOR SALE—CHOICE RASPBERRIES, red and blue. Apply 121 Hilliard. W. Leadley. Phone 2636J. 12d-41-4420

FOR SALE—TWO ROSE REVERSsible bedroom mats and 1 Wilton, each 27 x 60, almost new; apply 193 Mark St. 3d-33-4441

FOR SALE — HAND POWER Cement mixer; can be seen at rear of 216 Hunter. 3d-34-4466

FOR SALE—DROP HEAD SINGER Sewing Machine; splendid condition; very cheap; apply 259 Reid. 3d-34-4455

FOR SALE—LARGE REFRIGERATor suitable for store or butcher shop; double iron bed; sanitary couch; apply 247 George or phone 2022M. 3d-33-4439

FOR SALE—BEDROOM SUITE, HALL rack, Morris cair, coal oil heater (Perfection), and other household articles; apply 49 Wolseley St. 3d-32-4437

DEW WORMS FOR SALE—60c PER hundred; phone 1763J. 6d-34-4409

FOR SALE—GOOD DRIVING HORSE and a team of horses; all in good condition; phone 1158J. 6d-33-4384

FOR SALE—MOTOR LAUNCH, 28 FT. long, 4 cylinder Kermath motor; Spanish cedar planking; mahogany decks; automobile top; a bargain for quick sale; boat and motor are in A1 condition; can be seen at Gore's Landing. Apply to H. O. Taylor, Cobourg. 6d-33-4389

FOR SALE—DEW WORMS; PHONE 337W. 26d-35-2315

FOR SALE—WOOD — PHONE 1937 for dry hemlock slabs and hardwood slabs; prompt delivery; W. J. Fitzgerald. 26d-178-3708

FOR SALE — ELECTRIC RANGE, Moffat, enamel, high oven, mercury thermometer; leaving city; will sacrifice for quick sale; also fumed oak library table; phone 523; 558 Weller St. 3d-33-4450

STORE

To let, with living quarters, central, low rent. Also Apts. and Garages to let.

A. LOW & CO.
385 BETHUNE ST.
Phone 607 - Nights & Holidays 1027

HOUSES, REAL ESTATE

FOR SALE — NEW BRICK HOUSE; all conveniences; west end; phone 1925W. 6d-35-4424

FOR SALE—3 HOUSES, 7 ROOMS; cheap for quick sale; easy terms; corner Payne and Yonge; apply 4 Edison Ave. 3d-33-4440

FARM—WITH OR WITHOUT CROP—3 1-2 miles from town on Norwood Road; apply 308 Burnham. 5d-33-4417

DESIRABLE LEVEL BUILDING LOT on south side Walnut street; lovely trees, light, water, sewer available, near school; seventy feet frontage; would divide; make your offer; Weber's Drug Store. 7d-38-4467

FOR SALE — NEW SOLID BRICK house; laundry tubs; oak floors; tiled entrance in vestibule, oak stairs and modern in every way; this is a real first class home; a choice location, and central; apply 599 Waterford St. 6d-37-4453

FOR SALE—TWENTY ACRES NEAR Crawford's Grove; apply last house, south, left side Monaghan Road. 3d-32-4428

HOUSE FOR SALE OR RENT — 76 Morrow St., all modern brick veneer; apply C. Brisbois, 308 Burnham St., phone 1158J. 6d-33-4385

FOR SALE—100 ACRES. WEST half of Lot 13, Concession 7, Township of Asphodel. High state of cultivation; good brick house; also good out buildings. Apply A. J. Hogan, R.R. 3, Norwood.

FOR SALE—DESIRABLE BUILDING lots, different parts of city; terms; apply D. J. Lundy, 95 Hunter St. 26d-177-3674

FOR SALE— NEW HOUSE IN WEST End, centre hall plan, oak floors throughout and modern in every respect. Easy terms to suit purchaser. Apply 437 George Street. dtf 2078

FOR SALE — 7 ROOMED SOLID brick house; all conveniences; hot water heating; double garage, brick; centrally located; easy terms; Box 4445 Examiner. 3d-33-4445

WAR VETERANS HAVE REMEDIED CIVIC FAILURE

Provision of Day of Sport on Civic Holiday Fills Need.

GOOD PROGRAMME.

Baseball Games, Horse Races and Field Events Are Included.

Year after year people have asked why the city has not had sand enough to do something noticable in a public and community way to mark the Civic Holiday. Little has resulted, growing out of a sort of apathetic spirit that prevailed and the further excuse, "let George do it." This resulted in very man for himself, his going fishing, motoring, or reclining in one of the public parks. Now this while commendable from a personal point of view, has been rank civic selfishness, and so far as marking an occasion in a public way, the city has been for one day only, practically dead.

But this year we have, thanks to the Great War Veterans' Association, stirring up. The day is to be celebrated, or rather observed in a way that will give no excuse for folks not staying at home. The attractions are sufficinet to keep at least five of the twtenty-six thousand in th city to enjoy themselves, see the sports, of variegated kinds and have a good time right at home.

The programme, as outlined, includes a challenge soft ball game, on the Riverside Park, at ten o'clock, between the Dunlop Ladies, of Toronto who are coming to the city, specially for this concussion and the C. G. E. Ladies. It will be understood that all these ladies are not of the Dunlop family, but associated in the rubber industry and all intensely good looking. To see the entrancing pitcher in action is an inspiration and the batters are all feminine Babe Ruths. The fielders, opposed, discretly stand away out of bounds, to catch the balls whaled incredible distances. And the home team, the ladies of the C. G. E. industry, are no novices at the noble avocation of soft ball. They have proved their merits by their play. They are the pick of the city in activity skill and courage A silver cup has been hung up and the winners take the plate, having earned it. More could be written, and justified, about both aggregations, but other things are to be noted. But to be leaders of the National League, Toronto which the visitors worthily are, is an index to the spirited display and movement that can be seen for the small sum of 25 cents. Those who can't attend may pay without going in. This is followed, will bolster the receipts. Having looked at the thrill ing game folks will go home to dinner and get a short rest for the vagaries of the afternoon.

Horses Races.

All men who have been boys and most men have, love a horse race. The auto isn't in it with a speedy nag which can foot it in 2.25 to the mile. In this afternoon programme, the G. W. V. A. deserves to be loyally supported with your attendance and a sight of your money. The Exhibition Grounds will be open to all who find home a good place not to stay at. For one day only. $700.00 has been hung up in prizes and the idea that the auto has cleaned out the trotting horse will be dissipated. Three races, in several heats, as usual. Already the entries are coming in and horses of pedigrees as long as your arm will be on the track. Come and enjoy yourself. You can go to Inverlea Park any other day, and anyway you will be safer in the grand stand than on the Chemong Road, if last year's casualties are any criterion.

Get a programme and note the Field Events. Plenty of them, going on between heats, and the temporary consumption of cones and soft beverages. Fourteen events, for competition among all ages, sexes, and political proclivities don't count. Grits, Tories and Progressives equally welcome. Then ten mile Bicycle Race will recall to many of the older men the days of their several youths. Better get Bill Lytle to engineer this event. Bill's feet could find the pedals in the draw. Three foot races, 100 up to 450 yards, and to be run under auspicious supervision, with the one mile running championship event thrown in. The many postal delivery carries in the city should shine in this contest. They get exercise enough to keep them in walking condition. We look for the post office to secure the plunder in this event. For the postmen are like Cressman's Store never disappoint.

Football Tournament.

A "Five Aside Football Tournament' 'open to all teams in the district will be a wonder, for a scratch team at football is something luxurious to comtemplte. May the best men win, if they get a chance so to do. The five mile Open Championship will be well worth the price of admission, and those who participate will be extremely tired. The high and broad jump should bring out men of approved activity, if the agility in the city knows its business. And there is in addition an attraction for the morning, at the Exhibition Ground in a baseball event for the G. W. V. A. Civic Holiday Challenge Cup, a vessel that will adorn any sideboard in which it finds a resting place.

A special benediction is the prize to be awarded to the largest family present. The conditions seem vague, for it is not specified if weight height or breadth will determine the winners. But the committee will do its best to amicably settle this contention. The oldest person present get an award. It is respectfully suggested that George Stenton, at the Post Office, be present and sweep the field. George was an inmate of the Independent Brass Band in the year 186, and played the biggest horn available, having fine lung power, which has stayed with him through life. It is mentioned that the youngest baby on hand will get a prize. Those who know babies, and several do, are of opinion that the latest born baby should be left at home, the best place for it, But what would you have, seeing that tastes differ. Baby carriages will be parked under supervision and care of a competent assistant.

Yes certainly. There's the music. The Peterbrough Ranger's Band wil do its prettiest. An afternoon, lacking a band, would be dull indeed. The band has ancestry behind it and the present in front, and will blow its loudest and longest in honor of the occasion. Lovers of music may regale themselves on what the band will in unstinting measure blow out.

The programme hints that there will be all sorts of amusements in the evening. Just what is not disclosed. But if you be on hand in the afternoon you will hear all about it and can come back in the gloaming and bring your best girl and see what's what.

The pertinent fact is to remember that all of this in the way of sport amusement, interest and activity is yours for only 25 cents. Your patronage, along with your money, is seriously needed. Don't let the day go in the hole. Be loyal to the men who are pushing the enterprise and who look to you to support it. You have a whole afternoon of good things for the price of five ice cream cones. Forget politics, the mortgage on the car, the price of gasoline and other detriments and go and see the sights and see the people you will meet.

HEAT WAVE SETTLES IN CENTRAL STATES

Nearly Score of Deaths Around Kansas—Temperature 109 at Salina.

KANSAS CITY, August 6. — (Canadian Press). — Scattered thunder showers and possible cooling breezes were forecast to-day as the only relief from the heat wave which yesterday settled over the west and southwest, sending temperatures well above the century mark in several states.

Nearly a score of deaths were attributed to heat while the humidity drove the farmers from the fields and caused damage to the crops. In Salina, Kansas, the temperature touched one hundred and nine.

PEKING, (United Press). —Documents have been exchanged binding Dr. V. K. Wellington Koo, famed Chinese diplomat and several times Foreign Minister and General Chang Hsueh-liang, 25-year-old son of the "Mukden Warloard," Chang Tso-lin as sworn blood brothers in old-fashioned Chinese style, according to the vernacular press.

CHAIN RED & WHITE STORES

Our Cash and Carry Special for Saturday Only

Matches, Box 7c

Use your 'phone. It brings our Store and Service right to your home. Grocery orders delivered anywhere in the city.

Camp and Cottage Equipment

See Our Window

Flashlights, Lamps, Lanterns and Oil Stoves, Camp Grids, Fry Pans, Kettles, Tea and Coffee Pots, Plates, Cups, Knives, Forks and Spoons, Camp Axes, Wash Basins, Can Openers and Pails.

BROWN'S HARDWARE

We Deliver. 171 SIMCOE STREET Phone 552.
Just around the corner from George street

VETERINARY

DR. W. P. McELROY, Vet. Sur., office and residence, 190 Charlotte St., Charibond Bldg., Peterboro. Phone 1623J.

BARRISTERS AND SOLICITORS

GORDON & O'BRIEN— Barristers Solicitors, Notaries. Money to loan on easy terms. Special attention to Patents and Trade Marks. Phone 219. Hon. G. N. Gordon, K.C., J. A. O'Brien.

J. R. CORKERY, BARRISTER, SOLicitor, Notary Public. Office Ground Floor, 414 Water St., Peterborough. Five Doors North of Hunter Street. Money to loan at current rates on easy terms.

S. T. MEDD—Barrister, Solicitor, Notary. Office over the Dominion Bank, corner of George and Simcoe streets. Telephone No. 22. Private funds to loan at current rates upon easy terms.

DUMBLE & JOHNSTON—Barristers, Solicitors, etc. Office, over the Toronto Savings and Loan Company, George Street, D. W. Dumble, K.C., W. Johnson.

R. R. HALL—Barrister, Solicitor, etc. Peterboro, Ont. Office, corner of Hunter and Water streets, over the Canadian Bank of Commerce. Trust Funds to loan on easy terms of payment.

JAMES FORDYCE STRICKLAND—Barrister, Solicitor, Notary Public Peterboro. 'Phone 191. Money to loan. 375 Water street.

WILFRID F. BUYCKE, Barrister, Solicitor, Notary Public. 395 Water street. Telephone 289.

PECK, KERR & McELDERRY, Barristers, Solicitors and Notaries. Office, Water street, Peterboro. Money to loan at the lowest current rates of interest. Telephone 1950. E. A. Peck, F. D. Kerr, K.C., W. J. McElderry.

MEDICAL

DR. BUCHANAN, F.R.C.S., Edinburgh M.R.C.S., Eng., L.R.C.P., London. Eye, Ear, Nose and Throat Specialist Hours 9-11 a.m., and 7-8 p.m. 'Phone 519. Office, corner Water and Murray streets.

DR. C. C. CRAGG—Eye, Ear, Nose and Throat Specialist. Office 295 Charlotte street, formerly occupied by Dr. Neal. Hours—9-11 a.m., 2-4 p.m., 7-8.30 p.m. Telephone: House 1018. Office 2185.

SURVEYOR

F. T. WEBSTER, Ontario Land Surveyor, Registered Professional Engineer, formerly of Ottawa. Phone 2540.

From Market To Wearer
WHEN YOU BUY
Ingram's Custom Built Shoes
YOU BUY LEATHER

They are sturdy without being bulky. Perfect fitting because they are so well made.
In stock or made to your order One pair of good Shoes and our Goodyear Welt Repair Service will keep you well shod all season
Quality Shoes—Moderately Priced
Next door to Jordan Florist

INGRAM'S
CUSTOM FOOTWEAR
430 George Street

Telephone 710 When You Want Your
PIANO OR ORGAN TUNED
Player Pianos a Specialty
All Work Guaranteed
W. H. CUNNINGHAM
560 Weller Street

Fishing Bathing
Phone Keene 32-32
DAN COWIE'S TOURIST'S CAMPS
Rice Lake, Hiawatha, Ontario
Furnished Cottages, Boats, Canoes, Guides, Camps
Accommodation for a few Boarders

CHINA PAINTING
Mrs. Langley McCarthy Teaches Biscoffs' New and Beautiful Work in CHINA PAINTING

ADVERTISE IN THE EXAMINER

DAVIS-THOMPSON COMPANY, LTD.
Insurance and General Agency
433 GEORGE ST. PHONE 40

4% INTEREST, compounded Half-Yearly, Paid on Deposits

One Dollar opens an account. Special facilities afforded Depositors for the convenient transaction of their business, and accounts are subject to cheque withdrawal.

For Sums of $100 and upwards this Company's Debentures are issued in terms of one to five years, bearing special rates of interest, depending upon the term of investment.

TORONTO SAVINGS AND LOAN CO.
435-437 George Street
Peterborough

AUTOMOBILE INSURANCE
$20,000 PUBLIC LIABILITY AND PROPERTY DAMAGES costs less than 3½ cents per day. Can you afford to be without it?
HILL, WEDDELL AND HILLS
Phone 14 - - - 124 Hunter Street

CARTOON FOLLIES OF 1926—By RUBE GOLDBERG

THE MOST TERRIFYING SOUND IN THE WORLD.

"BOOTS AND HER BUDDIES"

HELP YOURSELF TO HEALTH
W. K. Kellogg

Eat to feel cool when it's hot

FORGET hot, heavy foods. Eat cool, crisp Kellogg's Corn Flakes. Feel cool and fresh while others swelter!

Kellogg's are the original corn flakes. Never tough-thick.

They solve the problem of the children's evening meal. Light. Wholesome. And kiddies simply love them.

Serve Kellogg's tomorrow! With cold milk, fruit or cream.

Sold by all grocers. Served at all hotels and restaurants.

Kellogg's CORN FLAKES

Oven-fresh ALWAYS in Kellogg's patented inner-sealed waxtite wrapper.

Imitations cannot bring you such wonder-flavor, such crisp, crunchy flakes. The genuine corn flakes have the signature of the originator on the package.

to critcism. Mr. King submitted that he couldn't carry on Government as it should be. Lord Byng thought he had discretionary power and decided Mr. Meighen should be given an opportunity to carry on. I submit with all respect to the Govenor General that he made a mistake. The Conservatives could not hope for Progressive support The Governor General had no right to assume Mr. Meighen could carry on, and Mr. Meighen misrepresented the facts of the situation to Lord Byng. Mr. Meighen had no reason to suppose that he could carry on. But supposing that Lord Byng was justifiled in his course, what reason had he for granting to Mr. Meighen the dissolution be refused three days before to Mr. King. He should have recalled Mr. King and then granted him dissolution if he still desired it."

Referring to Sir Charles Tupper's strictures against Lord Aberdeen as Governor General in 1896. Mr. Clute suggested that the doctrine of Dominion equality as laid down in 1896 by a Conservative should be just as sound and good in 1926 when asserted by Liberals.

"A Tory can't conceive that you can remove taxation from the people," said Hon. Nelson, Parliament "It is contrary to their psychology Did you ever know of a Conservative administration that reduced public expenditure. (Voices, "No." You never did and you never will. Today there are 388,000 more people in our factories than there were in 1921 but you are going back to 1921."

Mr. Parliament spoke especially of organizing details and promised to help elect Mr. Fraser if he announced himself as the Liberal candidate in Northumberland.

HYDRO OFFERS TO SELL LINES

Will Let Lindsay Have Distribution System for $116,536.44.

CAN BUY PLANT

LINDSAY, Aug. 6.—The Hydro-Electric Power Commission has forwarded a report to the town council on the sale of the Lindsay properties of the Central Ontario System to the municipality. The town council some months ago sent a deputiation to Toronto, and the Commission was asked to prepare such a report as the town was anxious to purchase a plant.

In 1911 the corporation made an agreement with the old Light, Heat and Power Company providing for delivery of power from Fenelon Falls' plant not to exceed $20.00 per h.p. perannum; lighting rate, 7c per killowat hour net minimum bill of $6.00 pe rannum. The contract also provided for the purchase as a going concern, of such properties as the corporation might desire, including water power at Fenelon Falls. The commission in its report fixes the price for the entire property, including Fenelon Fals power, at $340,632.37. In case the corporation desires to purchase the distribution system only, the purchase price is placed at $116,536.44.

The yearly revenue from the local plant amounts to $86,713.10.

The franchise provides for the purchase to occur at the expiration of ten years or at the expiration of any subsequent period of five years, upon the corporation giving notice of three months in writing of its intention so to do.

Lindsay council has until September to decide upon a course of action.

COUNCIL ORDERS RETURN OF ROLL

Taxes for 1925 Must be in This Month, Collector Advised.

IN BELMONT

HAVELOCK, Aug. 6.—The regular meeting of the Belmont and Methuen Council was held on Saturday, July 31, with all members present.

Moved by Vansickle and Whitney that a grant of $25.00 be given the Women's Institute toward cleaning and re-decorating the Township Hall. Carried.

Moved by Spencer and Whitney that Ross Barrons be notified to proceed to collect all taxes outstanding for 1925 and have his roll returned by Sept. 1, 1926, without fail. Carried.

Moved by Whitney and Sanders that the following road grants and accounts be passed and orders drawn on Treasurer for same:

Fred. Post, work on R. B. No. 55, $19.50; Ontario Rock Co., dynamite, caps and fuse, $29.60; Herbert Williams, 32 loads of gravel, $3.20; James Carnrite, 16 loads of gravel, $1.60; Fred McAdam, rebate of 1925 labor statute, $3.15; David H. McQuade, work on R. B. 62, $15.00; Robert C. Buchanan, work on R. B. 44, $8.00; James Wood, Sr., work on R. B. 54, $20.00; Ross Barrons, work on R. B. 26, $9.00; George Monaghan, work on R. B. 56, $25.00; Fred. E. Toms, work on Blairton road, $206.50; Fred. E. Toms, work on Cordova road, $63.50; W. E. Anderson, work on R. B. 5, $2.50; Ross Barrons, rebate of taxes for 1924 on lots A and B of Clarke's plan, $6.47; Ross Barrons, balance salary as Collector for 1924, $50.00; United States Oil Co., 2 drums of oil, $60.20; George Spencer, 61 loads of gravel, $6.10—$589.32. Previously voted, $1,953.57. Total, $2,542.89.

THOMASBURG PERSONALS

THOMASBURG, Aug. 6.—Quite a number of people attended the burial of Mrs. Elizabeth Maynes, of Belleville, who was buried here on August 3.

Mr. and Mrs. Chester Adams visited Mr. and Mrs. Thomas Adams, of Madoc, on Tuesday.

Miss Mae Dudgeon, of Montreal, visited at the home of her brother, Mr. John Dudgeon, here, for the past two weeks.

Mr. Christopher Carelton and sister, Miss Edith Carelton, were the guests of Mrs. Elijah Grills on Sunday.

Mr. and Mrs. Harvey Vance and children have returned after visiting friends in Elmvale, Peterboro and Cannington.

About two hundred and fifty people attended the Morton picnic at Oak Lake on Wednesday.

Mr. and Mrs. Thomas Rath, of Tweed, spent one day last week at the home of Mr. Byram Arbuckle.

Miss Lillian Bateman, of Toronto, is visiting her father, Mr. James Bateman, and two of her brothers, Mr. Ervin Bateman and Mr. James Bateman.

Mr. and Mrs. Edward Way and Mr. and Mrs. Thomas Downey spent Sunday at Bon Echo.

Miss Audrey Holbert is visiting at the home of her brother, Mr. Floyd Holbert, of Toronto.

Miss Margaret Vance, of Tweed, is holidaying at the home of Mr. Henry Blakely.

Mr. and Mrs. William Vance and family spent Sunday with Mr. and Mrs. Alec Flemming, of Ivanhoe.

Miss Laura Post, of Moira, is at present with Mrs. Willard McTaggart.

Mr. and Mrs. Arthur Shore and family and Mr. Cecil Hagerman, of Stirling, were Sunday visitors at the home of Mr. Walter Harrison.

Mrs. Frederick Lee and Miss Evelyne Cooper, of Toronto, are visiting at the home of Mr. Harry Lee.

Mr. and Mrs. Henry Blakely and children motored to Michinog Lake on Sunday.

Mr. Alfred Flemming, of Stirling, spent unday with friends here.

EAST EMILY NEWS

EAST EMILY, Aug. 6. — Miss Violet McBain, of Omemee, was a visitor at the home of Mrs. Robert McConnell last week.

Miss Sadie Wetherup has returned home to Toronto after visiting her cousin, Miss Sadie Kerr.

Mr. Kenneth Murray spent last Sunday in Bobcaygeon.

Mr. Howard Lush has returned home to Wainwright, Alberta, after spending the past six weeks with his wife, where she is staying with her mother, Mrs. Langton Wilson.

Mrs. Jos. Wilson, of Elmvale, spent a few days last week visiting her sister, Mrs. Martha Wright.

Mr. Ralph Day, of Toronto, was a visitor at the home of Mr. Walter Moncrief on Tuesday.

Miss Gertrude Fry and Miss Eva Hughes, of Peterboro, were visitors at the home of Mrs. Robert McConnell.

Mrs. Smith and Mrs. Hooper and little daughter have returned home to Bowmanville after spending the past couple of weeks at the home of Mr. and Mrs. Sayward Switzer.

Quite a number from this district took in the huckleberry trip and report the berries an exceptionally good crop.

Mr. and Mrs. Maynard and children, of Toronto, were visitors at the home of Mr. and Mrs. Walter Moncrief on Tuesday.

Mrs. Mose Ruth spent Wednesday visiting relatives in Omemee.

Mr. and Mrs. Wm. Switzer, of Peterboro, spent last Tuesday in East Emily.

Mr. and Mrs. J. A. Wylie, of Thurstonia, were visiting friends in East Emily.

Mrs. Tom Ruth has returned home to Peterboro after spending the past couple of weeks visiting her brother, Mr. Wilfred Jackson, and sister, Mrs. Harry Lowes.

Mrs. Martha Wright is visiting her sister, Mrs. Jos. Wilson, at Elmvale.

Mr. and Mrs. Sam Grevelle and two little sons, Russell and Allan, of Toronto, are visiting at the home of Mr. and Mrs. Walter Moncrief.

Mr. Eugene Switzer spent the week-end visiting his sister, Mrs. Alvin Drain, of Clarina.

Mr. and Mrs. Isaac Guthrie were visitors to the Kent Gardens at Port Perry on Sunday.

Mr. and Mrs. Walter Moncrief and daughter, Miss Freda, were visitors to the Kent Gardens at Port Perry on Sunday.

Mr. Fred Bell, of Peterboro, called on friends in East Emily on Sunday evening.

Mr. and Mrs. Allen Blewett, of Lindsay, spent last Friday visiting at the home of Mr. and Mrs. Evans Storey.

Miss Leta Ruth is spending some time at Beamsville.

Mr. and Mrs. Harry Deyell and children spent Sunday visiting the former's mother, Mrs. Wm. Deyell, in Peterboro.

Miss Annie Ingram is visiting her sister, Mrs. L. Boncrief.

Miss Teresa Doran returned home on Tuesday after visiting friends in Lindsay.

Mr. and Mrs. W. Wheeler and two daughters, of Toronto, spent the week-end with friends in East Emily.

Mr. and Mrs. Geo. Newman attended the Conservative convention in Lindsay on Wednesday.

Mr. and Mrs. Walter Moncrief attended the Conservative convention in Lindsay on Wednesday.

FISHERMAN, 84, HOLDS RECORD.

Horace Fish, of Temple, N. H., who has passed his 84th birthday, holds the racord of the community for fishing, and thereby lives up to his name. He is an ardent angler and frequently catches from 25 to 30 fish in a day. Recently he took 31 trout at one sitting.

WELCOME NEWS

WELCOME, Aug. 5.—The highway officials are trying by various means to make Welcome corner more safe.

A white strip has been painted up the middle of the pavement to assist motorists in keeping their own side of the road.

Also the ditch, where a recent accident occurred, is being tiled and made level with the road.

The official count which is being taken of all vehicles and cars passing the Welcome corner, showed over 2,900 on Sunday and 3,922 on Monday.

The farmers are busy drawing peas to the canning factory.

Many of the farmers have finished haying and the hum of the threshing machine is heard near the village.

Rev. D. R. Clare is visiting his mother at Tweed.

Messrs. E. Bamsay and Austin Chestnut took in the excursion to Rochester on Monday.

Misses Ida and Florence Clare are guests of Miss Jennie Smythe, Wellington.

Miss Jean Thompson of Marmora is visiting at the Parsonage.

Rev. F. W. Story, a returned missionary from South America, occupied the pulpits of Welcome circuit on Sunday.

On Monday night Mr. Story gave lantern slides at Welcome Church, on "South American and Mission Work," which was much enjoyed by those present.

Rev. D. Stinson of Demorestville was a caller in the village on Monday.

Rev. Foley and family of Fraserville, made a call in Welcome when on a motor trip to St. Catharines.

MARMORA NEWS

MARMORA, Aug. 6.—Miss Mary Paquet entertained her young friends to a pleasing birthday party last Saturday afternoon.

Mrs. R. Langley, of New York, is visiting her brother, Mr. B. Callery.

Master Lawrence Paquet has left for Iroquois, where he will spend the remainder of the summer holidays.

Advertise in The Examiner

CHEMICAL GIVES FLAX LIKE SILK

New Fibres Much Cheaper Than Present Artificial Silk.

GRASS FOR COTTON.

LONDON, Aug. 6. — (United Pess).—A fabric to compete against artificial silk, at one-quarter the cost of the latter, has been developed by two British scientists, Dr. Dinshaw R. Nanji of Birmingham University and Dr. Frederick James Paton of Bristol University, Research Station, Campden.

By a chemical process which reduces the time of labor from several days to less than two hours, according to reports, they have treated flax and other fibres, imparting to them a lustre which rivals artificial silk and a strength and durability which exceed that of artificial silk. The cost of preparing the fibres is said to be one-quarter that of preparing artificial silk. The fibres can be spun on standard textile machinery, and the discoverers are taking steps to license British manufacturers.

The two scientists, after long experiments, have also developed a process for producing Ramie Fibres from China grass, overcoming the past defect of brittleness and turning out a fibre which is soft, lustrous and easily spun. The new product is said to equal cotton, and there is some expectation that it may make Great Britain's industries independent of foreign cotton supplies. The yield per acre of this grass is said to be from three to five times the yield of cotton.

DEATH THWARTS REUNION

In July, 1894, two friends carved the name of one, H. H. Morgan, on a rock on Tunnel Mountain near Banff, Canada. More than thirty years later one of them returned. Thoughts of his friend urged him to climb the mountain to see if the name was still visible. He then wrote Mr. Morgan. The reply came from Mr. Morgan's widow with the information that on the day the original letter was written her husband, thinking of the episode, started to pack his auto with the intention of making the trip to the old rock, but dropped dead while he was packing.

D. L. & W. STANDARD
ANTHRACITE COAL!
EGG, per ton $15.50
NUT, per ton $15.75
STOVE, per ton $15.75
PEA, per ton $13.00
COKE, per ton ..... $12.00 and $13.00
ROBT. HICKS CO. LTD.

LIBERALS OF

(continued from page 1)

pressure of business now at its height he had told the executive he required a week further before giving his decision and also to arrange his business affairs so as to be able to devote to the campaign the time it required. If I go in, my friend Milton Maybee will know at least that he hasn't been at a Sunday school picnic.

Declined Nomination.

In declining to contest the nomination of the convention Dr. Robertson appealed to the farmers for their co-operation.

Mr. Slade urged the need of organization to cope with the Conservative system. "Events of the last five weeks at Ottawa," said Mr. Slade "should unite all Liberals for a grand rally to put this shadow government of Arthur Meighen's where they were in 1921. Last fall they convinced many otherwise sensible Canadian that this country was on the verge of bankruptcy. As a mater of fact our dollar is above par, and industry of all kind is improving rapidly. One of the achievements of Mackenzie King is that he found Canada with an adverse trade balance in 1921 and he transformed it into a favorable balance of $400,000,000 for the last fiscal year.

You recall Mr. Meighen's dark visions of smokeless smokestacks, and other gloomy predictions that certainly stampeded some of our people in fear. Today the Massey-Harris stock is much increased in value, its branch factory at Brantford has opened with 300 men at work and the General Motors are enlarging their plant. That is our answer to Arthur Meighen."

Mrs. Macdonald's declination was delivered in a witty, satiric vein except when she was emphasizing the necessity of thorough organization and also appealing to women to mark their ballots.

"I was not in favor of the franchise for women until I went to Edmonton and saw uneducated men from the Russian steppes voting, illiterate peasants who after a few years here are permitted to cast their ballots as to how we are to be legislated against. It was then I saw that every Canadian woman should use the ballot."

Mrs. Macdonald avowed her confidence in Liberalism.

"The historic Liberal party of Blake and Mowat and Laurier has always stood for the masses of ordinary people against the classes."

Arthur Meighen had never been made Prime Minister by the will of the people as expressed at the polls.

Mr. Clute's Address.

"Mr. Meighen is not talking the blue ruin tack in this election, said Mr. Clute. "The reason is that he can't. The steadily increasing prosperity of Canada refutes him. Last October, Mr. Meighen predicted all sorts of disastrous conditions if MacKenzie King was returned but none of his predictions came true. Even in the Tory papers their financial columns have to report that conditions are excellent and are very likely to be much better."

In a review of the session of Parliament Mr. Clute said, Mr. Meighen at the outset complained that Mr. King had no right to govern with only 101 Liberals to 116 Conservatives in the House.

"Mr. King contended that the House should express itself on this question. That was British practice If he hadn't done that it was apparent that Mr. Meighen couldn't have carried for a day.

As to the Customs probe there is no issue on that.

All parties are agreed that such scandals should be put down. Of course, Mr. Meighen regards it as a Godsend because he hasnt' any policy to put before the people except protection varying in height accordling to the district he visits and its interests. He falls back with gusto on this customs probe and with Mr. Stevens takes credit for it. The acquired in some surreptitous way the data the Government had discovered in Montreal through its detectives. A copy of Inspector Duncan's report found its way to Mr. Stevens and he gave notice that he would bring it before the House."

English Practice.

In regard to the Constitutional question in this election, the English procedure in the case of an adverse vote in the Commons is for the Prime Minister to go to the King and ask for the dissolution of Parliament. In England in 1924, Ramsay MacDonald was defeated on a vote of censure by 160. He went to the King and was granted dissolution without any question. We have it on the authority of Arthur Balfour; a leader of the Tories in Britain, that the Governments of Canada and the other Dominions was to be an equality with the British Government. And this recent opinion being correct then the constitutional procedure should be the same as in England. And, further, we are not content with anything less. That is th claim of all self-respecting Canadians.

We have no quarrel with Lord Byng personally, but we hold that any constitution should be subject

BEGINNING SATURDAY, 9 A.M., McNABB'S ANNUAL

August Clean-Up Sale

SWEEPING CLEARANCE of ALL SUMMER DRESSES

Our Greatest Reductions of the Entire Year!

FLAT CREPE, GEORGETTE, CANTON, PRINTED SILKS, FUGI, SPORT SILKS AND NOVELTIES
ADORABLE NEW MODELS, EACH FROCK SELECTED UNDER McNABB'S THREE STANDARDS

STYLE - QUALITY - VALUE

Over 400 Dresses to Choose From at Less Than Manufacturer's Costs

Georgette and Crepe Dresses
NOT A DRESS IN THIS LOT WAS SOLD UNDER $19.95 AND MANY ARE PRICED UP TO $29.75.
$12.95

FUGI SILK DRESSES
PLAIN COLORS OR NOVELTY STRIPES. REGULAR VALUES UP TO $12.95.
$5.95

FUGI SILK DRESSES
MOSTLY IN PLAIN COLORS, INCLUDING WHITE. REGULAR VALUES UP TO $16.95.
$7.95

FLAT CREPE DRESSES
PLAIN COLORS AND PRINTED DESIGNS. STRIKING NEW COLOR EFFECTS. REGULAR VALUES UP TO $25.00.
$9.95

LOVELY STRIPE FLANNEL DRESSES IN NOVELTY SPORTS STYLE
FOR STREET, BUSINESS, SPORTS OR SCHOOL WEAR. ADORABLE STYLES, IN FINEST FRENCH FLANNEL. DRESSES THAT ARE WORTH $15.95 TO $19.95. SIZES 16 TO 20 ONLY. YOU MUST SEE THEM TO APPRECIATE VALUE. ON SALE SATURDAY, 9 A.M. MOTHERS! BUY SCHOOL DRESSES NOW.
$5.95

Two-Piece Dresses
FINEST QUALITY GEORGETTE AND FLAT CREPE, IN NOVELTY TWO-PIECE STYLE. REGULAR $35.00 TO $49.75.
$18.95

The J. A. McNABB Co. LTD.

The Examiner

Telephones: Editorial, 1601; Business office, 1600. Private Branch Exchange to all Departments.

The Examiner is a member of the Audit Bureau of Circulation.

The Daily Examiner, published every lawful day by The Peterborough Examiner, Limited. Office, 419 George street. $6.00 per year, delivered in the city; out-of-town subscribers, by mail, $4.80 a year.

The Weekly Examiner, published every Thursday. Subscription price $1.50 a year.

U. S. REPRESENTATIVES

Special U. S. Representatives—W. E. Stockwell, 623 People's Gas Building, Chicago, Ill.

New York—Chas. F. Miller, 225 Fifth Avenue.

Advertising Rates on application.

R. M. GLOVER, Managing Director.

FRIDAY, AUGUST 6, 1926.

. . . MIRROR OF THE PUBLIC MIND . . . INTERPRETER OF THE PUBLIC INTENT . . . TROUBLER OF THE PUBLIC CONSCIENCE.

SHE ADMIRES US NOT.

It grieves us to receive a letter such as that appearing in the Voice of the People column yesterday, from "one who admires you not at all." We are sorry that we are unable to give the name of the writer, but she omitted that from her epistle. We only know that the lady lives on George street, and that she does not like us. She decorated her letter with a pansy leaf, probably to supply the thoughts she says we have not, and she advises us never to let our country correspondents go because they alone save the circulation from the damage of the editorials.

"I always imagine you fat, uncouth, with feet on table, smoking like mad," our correspondent wrote. "Why? Because of your editorials."

Grant it. We are fat, uncouth, have our feet on the table, and smoke all the time—cigarettes, pipe, and, during election time so as not to miss anything, cigars. Why omit chewing tobacco? It happens not, but add this grace to the other virtues. Then what of it? This of it, that such a person is to have laws made to regulate his habits. He must not be fat because the lady on George street does not like a fat person. If he is uncouth he should be run in by the nearest policeman. He is not to put his feet on the desk because the lady on George street does not want him to put his feet on the desk, and, of course, she does not want him to smoke.

"Your liquor editorials," quoting the letter, "made me think you were brought up in a low, beer-drinking hamlet of some non-Canadian origin, but your jazzy political viewpoint changes it to a central African non-civilized environment."

That is not the half of it. Some people look on a stein of Munchener as a pleasant memory. The Munchener is out. Today there is plenty of liquid said to be beer, but it is shot with ether. Alleged Scotch is going strong, though not since 1924. They call other things gin and bourbon, and no one need to lament the quantity. It was to such things, leading to the two score deaths chronicled recently, that our later "liquor" editorial referred. We specifically mentioned "poisonous moonshine," and the lady is mistaken when she supposes that an adventure in a "low, beer-drinking hamlet" caused us to sour on all liquid refreshment. Before low, beer-drinking hamlets came to Canada the favorite tipple of the Canadian was red liquor. In Peterborough it was kept in barrels in the back of the grocery store and the customer drew his own tin cup full, usually beginning before breakfast and taking a pint as a nightcap after he had wound the clock.

We do not know exactly what non-Canadian stock is. Anything other than Red Indian?

But jazz makes the lady think that this department was not raised in a low, beer-drinking hamlet, but is negroid. Young people want to dance. Jazz is what they want now. Some day they may go back to the Blue Danube. A fat, uncouth person could dance to neither a waltz nor a jazz fox trot, preferring to keep his feet on his desk and smoke; but if the young people want to jazz he is willing that they should. That must indicate disreputability. If the radio brings the jazz into the house the young people may dance at home. The inference is that this should be stopped. They would have a good time, but the code of morals of the lady on George street is that a person who does not want to do a thing should be a good citizen and stop other people from doing it.

The effort is to give the country the rule of the nagging wife. "William, take your feet off that chair. You're not going to smoke in the house. I won't have your dirty tobacco smoke in the curtains and you dropping ashes on the floor. You're not going out, either. You're going to stay home. You've got another idea if you think you're going out to play pool like a roughneck. You go put your collar on and brush your hair. A fine state of affairs if you had your way."

Some of them stand for it, but not many. The nagging wife tries to keep the upper hand, but it's against nature, and can't be done.

The lady on George street says she would advise us to go to church, but thinks it would do no good because in the churches are not idols marked "Personal Liberty." Aren't there? The church in this country is supposed to rest upon freedom of conscience. We urge church-going, and would never think of telling anyone it would do him no good to go. We go so far as to say it would do the lady on George street good.

Our correspondent objects to our political views, though we have been careful to refrain from mentioning any preference. In politics we have urged the right to every man to his honest opinion, and we reserve that right to ourselves. We do not ask that the lady on George street hold the same political hopes that we have, even though she does demand that we remove our feet from the desk and take reducing exercises.

It is all a misunderstanding. We deplore the death of forty people through drinking poisoned liquor; we concede the boys and girls the right to dance to jazz if they so desire; we believe that every man has the right to his own political opinion. If the lady on George street reads again our remarks of the past few days she will find the truth of this.

She wished us a happy vacation. We wish her many happy returns.

CLEAR THE WAY.

The highway along which the traveller has at every stage of his journey an uninterrupted view for several hundred yards in front of him contains one of the characteristics of the beau ideal of the motorist.

There are few, if any, roads that measure up to this requirement. Most of our highways were laid out at a time when the fast-moving car was a thought still unconceived in the mind of the inventor. But we do not make the most of those that we have.

For example, on Chemong road, near the base of Finlay's hill, there is a feature that frequently occasions adverse comment. It is a long branch drooping from a tree overhanging the road and completely obscuring the view from the top of the slope.

It may be recalled that three years ago a motor collision took place at this spot and resulted in the loss of an eye to a lady, the destruction of a valuable car and the payment of a large sum as compensation by a citizen of Peterborough. Several other accidents, fortunately unattended by such distressing circumstances, have since happened in the same place.

The cutting away of the offending limb could be accomplished without injury to the tree.

Two very objectionable obstructions to vision are also to be found on the Lindsay road, outside the village of Omemee. In one case a clump of trees and bushes, in the other a building encroach on the road, and act as blindfolders on approaching motorists.

The removal of these unnecessary hazards by the public bodies concerned would be tangible evidence of a desire to make "Safety first" something more than a mere slogan.

A RIDICULOUS PERFORMANCE.

While walking along a city street the other day we saw a party of children jumping from a verandah step. One little boy, the clumsiest and most incapable of the party, spent the whole time in climbing up on the step and jumping from it, while he entreated all the others to see how far he could project himself. There was not a child there who could not have jumped twice as far, but they were angelically patient and sympathetic.

It was a sad, small parable of what we grown-ups, cities, churches, organizations and societies are engaged all our lives long in doing. The child had not eyes for and no thoughts of the rest; he simply reiterated his ridiculous performanc and claimed admiration.

As individuals, if we would overcome the odious trait, we cannot do better than recall the ode of Coventry Patmore, himself a transcendent egotist, and the prayer he made:

"Ah, when at last we lie with tranced breath,
Not vexing Thee in death,
And Thou rememberest of what toys
We made our joys,
How weakly understood
Thy great commanded good,
Then, fatherly not less
Than I whom Thou has moulded from the clay,
Thou'lt leave Thy wrath, and say,
'I will be sorry for their childishness.'"

As a city, is Peterborough incomparable? It is beautiful, it has splendid homes, spacious parks, many factories, peaceful citizens. Its people are proud of it; but is it so far above every other city that we can parade its virtues with reason? Shall we waste time in boasting of prowess that can be equalled or beaten by others instead of practicing from the next step?

Is the superiority of your church over ours so incontestable that you can afford to vaunt it? Is it worth while, after all, to spend so much time in talk of this, that, and the other superiority? Is there not danger to you that some are meekly working, and that if they do not indeed inherit the earth they are at least seizing the opportunities that are obscured from our view by our boasting?

And so with organizations and societies. There are scores in Peterborough doing good work, quietly, unobtrusively.

Let us take the pilgrim's road, and instead of boasting that may perhaps be borne in their good nature by persons or cities or associations much better than we, let us work diligently and thoughtfully toward a goal that is high enough to be worthy our effort.

OH! SEE THE PRETTY GOLDFISH!

Life is full of stories. Human acts are full of interest. Inanimate nature is entrancing to the student. Astounding facts about the universe are yet to be uncovered and told. And it devolves upon the newspaper, reporter of the new, remembrancer of the old and tried, herald of what is to come, to tell these things.

Cities and even homes are like goldfish bowls. People are on exhibition all the time, and are usually conscious of it. That is one reason why there is so little lawlessness. There are, of course, many good people and some bad, but it is not because of any inherent goodness that the bad people are sometimes good. Virtue is everywhere, but sometimes the virtuous have a way of starting for the stars by putting a foot on a banana peel. Life is full of this inadvertent charm. And when a goldfish wobbles, everyone outside the bowl knows it. The goldfish are careful not to overdrink, not to take anything that doesn't belong to them, not to run off with one another's mates, not to assault one another, or kill. They know if they do all the other goldfish in all the other bowls will see. Some of the good are very good and some of the good are very bad. It is all seen, sooner or later.

The newspaper does not make the news. It is we goldfish in our glass bowls that make the news. The newspaper prints it, and helps keep us in order. We do not seem to mind being goldfish. Let's rally around and get acquainted with one another.

EDITORIAL NOTES AND COMMENT.

Among other literary stars we find the asterisk.

The waterworks bylaws allow you to water the lawn at five o'clock in the morning. Don't forget it.

It's an ill wind . . . People in Nassau rushed to church when a storm uprooted their houses.

"Meighen Makes Three Speeches"—heading. And on politics everyone seems dumb in Peterborough.

A charitable feeling causes some men when they see a fellow-man in distress to wish some other man would come along and relieve him.

Northumberland seems to be like Peterborough in one respect—political gossip is wagging its tongue around many names.

There are times when it is safer to fool with a bee than to be with a fool.

Lady Astor, now on a visit in America, says she will spend a holiday "in some place that is perfectly quiet." Why can't she say she is going to Toronto, and be done with it?—Border Cities Star.

The Highways Department should get busy and erect "Detour—Poison Booze" signs along the Niagara Falls and Hamilton highways.

Everything Had to Start Sometime

By Bruce Bairnsfather

CATTLE, GRAIN AND PRODUCE

Peterboro—Toronto—Montreal
Winnipeg

TORONTO LIVESTOCK.

TORONTO, Aug. 6.—Of yesterday's cattle carry-over all but about 500 were sold. Additional receipts were only 43 head, these are selling slowly at steady prices.

Trade continues slow, with prices holding steady for good butchers. Common butchers meeting with very litle demand.

Good butcher steers brought from $7 to $7.50, with common killers down to $5.

Heavy export steers have been bought from $7.50 to $8, with an odd lot at $8.20. Demand for heavy cattle is very light.

Baby beef trade is good at from $9 to $11.50.

Butcher cow trade is light, at top prices of from $5 to $5.25.

Springer trade is a little better this week, the best bringing from $85 to $95. There is very little moving in the milker trade, the top prices ranging from $80 to $85.

Stockers are steady at from $4.50 to $6 with better class most in demand.

Hogs are holding steady at $12.25 f.o.b.; $12.85 fed, and $13.25 weighed off cars. Premium on selects $2.51 per head. Packers talking lower prices for week-end hog loadings.

Receipts

Union Stock Yards—Receipts, 618 cattle, 478 calves, 1,882 hogs, 1,366 sheep and lambs.

Export steers, choice	$7.60 to	$8.20
do., heifers	7.00	7.50
do., bulls	4.50	5.25
Choice store, dehorned	6.50	7.00
Butchers, choice	7.25	7.50
do., heifers	6.75	7.50
do., medium	5.50	6.25
do., common	4.50	5.00
Baby beeves	9.00	11.00
Cows, fat, choice	4.50	5.25
do., medium	3.50	4.25
Do., canners and cutters	2.50	3.00
Bulls, butcher, choice	5.00	5.50
do. medium	4.25	4.75
Feeders, shorp keep	6.50	6.75
Feeding steers, choice	6.00	6.50
Stockers, good	4.50	5.50
Calves, choice	11.00	12.00
Springers, choice	80.00	100.00
Milkers, choice	70.00	85.00
Spring lambs	15.50	16.00
Spring buck lambs	13.50	14.00
Sheep, light	6.00	7.00
Hogs, off cars	13.25	.....
Hogs, fo.b.	12.25	.....
Premium per head on selected hogs,		

CHICAGO GRAIN.

CHICAGO, Aug. 6.—(Canadian Press). — Rapid progress of harvest northward with some new wheat alread loaded in Canada did a good deal yesterday to give wheat values a downward swing. The wheat market closed heavy, 3-4 to 1 5-8 net lower, corn at 1-4 decline to 5-8 advance, oats 3-8 to 5-8 down, and Provisions varying from 40 off to 17 gain.

With harvest nearing completion in the more advanced sections of the United States northwest, the movement of the spring crop is increasing. Threshing returns are mixed, but reports of wheat yields better tehan expected in parts of the domestic spring crop belt were a bearish factor.

Although commission houses were fairl good buyers of wheat yesterday on downturns in price and notwithstanding that there was also buying of wheat to close spreads, the wheat market most of the time acted tired. Export demand for North American wheat was described as slow, with business smaller thna Wednesda. Premiums, however, at the Guf of Mexico were firm. Some Illinois wheat testing -16 to 20 per cent. moisture sold here today at 9 to 10 cents under the September price.

Corn rallied in the late trade, hot weather over the greater portion of the corn belt acting as a stimulus to buy. Oats traders took their cue from wheat.

Most of the provisions list was higher, helped by an upturn in the value of hogs.

MONTREAL GRAIN AND PRODUCE

MONTREAL, Aug. 6 (Canadian Press).—The dullness that has characterized the export trade in Canadian grain on the Montreal market this week was continued in yesterday's session. Local trade in car lots of oats was steady and prices ruled steady.

Prices for all grades of spring and winter wheat flour were well maintained in spite of an indifferent demand.

The trade n all lines of millfeed continued on the light side, but the undertone to the market was steady. The demand for standard grades of rolled oats was small, but the feeling was firm.

The feature of the produce trade was the stronger feeling that develop for cheese and prices were advanced a fraction. The receipts were 12,159 boxes.

The butter trade was again extremely dull but values were unchanged. Receipts totalled 2,451 packages.

Owing to the warm weather prevailing, the egg trade continued inactive but steady. The receipts were 971 cases.

STERLING EXCHANGE

MONTREAL, Aug. 5 (Canadian Press). — Sterling exchange rates were quoted here yesterday as follows:

Sterling demand $4.85.
Sterling cables $4.85 1-2.

Mosquitoes never bother people who use Tanglefoot Spray. Just charge the air with the deadly mist of this powerful insecticide and your troubles are over.

THE TANGLEFOOT CO.
Walkerville, Ontario

TANGLEFOOT SPRAY

Quart, $1.25; pint, 75¢; ½ pint, 50¢; Super-Sprayer, 35 cents.

Renew Your Subscription

SAFETY MEETING

Metals Department Wins Prize for Month in Deloro Plant.

MARMORA, Aug. 6.—The monthly meeting of the Deloro Safety First Committee was held at the Hub Dining Rooms on Monday evening Mr. R. A. Elliott occupied the chair due to hot weather and department. The accident report for July was the most gratifying counter attractions there was a slight falling off in attendance. The flag was awarded the metalt to be presented since the inauguration of the movement.

ENNISMORE PERSONALS

ENNISMORE, Aug. 6.—Mrs. John Nelson left Monday morning for Seattle after spending a pleasant holiday with friends here.

Many from this locality have been north of Buckhorn picking huckleberries and report that the berries were never better.

Mr. Francis Crough, of Toronto, is spending a few days with his parents here.

Mr. Michael Gannon, of Ottawa, is spending a short vacation with his friends in this vicinity.

Mr. Fred. Crough has returned from Detroit to help with the harvest.

The Hickson brothers have purchased a steel barn and intend to erect in the near future.

Born—July 31, to Mr. and Mrs. William Brick, a daughter.

WISE AND OTHERWISE

An ounce of argument is worth a poke in the eye.

Popularity breeds contempt.

As a man thinketh so is he in bad.

Nothing's more painful than people who consider pleasure a duty.

Followers don't mean you are right. Bank robbers have many of them.

Others are such bum drivers.

The fellow who runs is no coward if he chooses the right direction.

A doctor tells us he is treating a patient for heart trouble so is afraid to send him the bill.

Fellow who paddles his own canoe is passed by the one who gets help.

If you never make any mistakes you never make anything else.

Babies learn to walk, but forget it when they grow up.

Fool killer is on his vacation. In summer, his work is done for him.

Tear bombs are not new. "Can't have a new hat," has always been one.

Just keep on whistling and you'll get the dog.

The man who used to play checkers has a son who is kept on the jump.

Wouldn't it be awful if flies weighed as much as elephants?

(Copyright, 1926, NEA Service, Inc.)

HOLD BARN DANCE

Opening of Barn is Celebrated by Old-Time Occurrence.

BURNBRAE, Aug. 6.—A real old-fashioned barn dance, a common enough occurence fifty years ago, but a rarity today, was the treat offered the public on Tuesday night by Carman Hay, owner of the fine new barn on the sixth concession of Seymour, east of Burnbrae. The carpenters completed their work during the afternoon previous and everything was in readiness. While the barn is 70 feet by 40 and practically a clear floor space, only the one end 28 feet by 40 feet was used for dancing and provided ample space for the fairly large crowd assembled. The floor is of matched and planed hemlock and presents a dancing surface equal to most of the public halls or pavilions. It was ideal for round dancing being in direct contrast to the barns of half a century ago when the rough plank floors could only be used for the square dances.

Spencer's Orchestra provided the music for the evening and Mr. Amort and Messrs. M. Anderson, D. Wellman and A. Thomas called the changes. Guests were present from Campbellford, Trent River, Petherick's Corners, Rylstone, Wellman's Corners and English Lines.

Those present are grateful to Mr. Hay for the splendid entertainment provided in the ideal, old-fashioned way.

Renew Your Subscription

Lyrics Of Life

(By Douglas Malloch.)

STILL A ROSE

You never loved and love in vain,
Although the loved may give you pain;
For you have this, who truly love,
The rest can never rob you of:
Whatever other love has flown,
You have the splendor of your own.

For I am certain no one cares,
Or even hungers unawares,
But that the soul has greater worth,
Feels more of heaven, less of earth.
The fire refines and leaves the gold,
Aye, even when the fire is cold.

There are some moments sharply sweet
That time itself cannot repeat,
And yet our hearts they alchemize
And better fit us for the skies.
A sense of God's great love we gain
By loving, though we love in vain.

The love we win we often lose,
When those we loved their love refuse;
But, when the passer onward goes,
The garden rose is still a rose;
This much I know the more I live:
We only keep the love we give.

DR. FRANK CRANE'S DAILY EDITORIAL.

HOUSES AND HOMES

(By Dr. Frank Crane.)

The other day I saw a brand new house upon which thousands of dollars had been spent to make it look old.

The walls had scenic effects like patches of fallen plaster. Bricks had been cunningly broken off at intervals. Worm-hole borers had plied their gimlets on the oaken doorposts and the heavy iron hinges were flaked with imitation rust.

Why should a man spend large sums to camouflage the fact that he is the possessor of a nice new house?

Why is something old considered better than something new?

What gives the ancient its glamor, anyway?

The chief component of the answer seems to be one word:

Sentiment.

Sentiment is the core of human life.

Without it a home has no more attraction than a hotel.

Without the heart associations which knit themselves about home life most of its beauty disappears.

The hold of home is based upon the relatively intangible, upon this deeper appeal to the emotions.

Its physical comforts can be had elsewhere, but its spiritual satisfactions are alien to the whole world outside.

The real home is a retreat, a sanctuary, to which man can retire. It is clustered thick with the memory of past joys and bygone dreams.

The house is not completely a home until its newness has worn off and the ties of memory have attached themselves to it.

The ancient, too, is clustered thick with emotional associations. The past it he realm of sentiment. The old makes a special appeal to the heart.

Sentiment, somehow, is lost—a stranger—in surroundings of the brand new, spick and span, the untouched, the untried—the new house.

I don't know, but I think this is the secret reason for the imitation rust and the broken bricks.

If this is the reason, and it really makes a house seem more like a home from the beginning, a man may be excused for spending his money to make the new seem old.

Even the worm-hole gimletting can be forgiven.

Its is money well spent.

(Copyright, 1926, by The McClure Newspaper Syndicate.)

PASTOR REFUSES RAISE.

During his pastorate of only five months, Rev. J. Earle Edwards, pastor of the Queens Baptist church in Queens Village, Long Island, increased his church membership from 89 to 252 and when the church offered to increase his salary $500 he refused it.

Even the SUPERTWIST CORD Is GOODYEAR-Made!

Factory of The Goodyear Cotton Co. of Canada, Limited, at Ste. Hyacinthe, Que.

KNOWING that the quality of tires depends on the quality of the raw materials as well as on workmanship, Goodyear has for years aimed at increasing control of the sources of supply.

This policy is directly responsible for SUPERTWIST, the exclusively Goodyear cord which makes long-life balloon tires possible. SUPERTWIST was developed in a Goodyear cotton mill.

The Goodyear Tire & Rubber Co. of Canada, Limited, has acquired a cotton mill at Ste. Hyacinthe, Quebec—now operated as the Goodyear Cotton Co. of Canada, Limited.

This factory, now employing 350 people, is devoted entirely to the manufacture of fabric for Goodyear Tires—and it is operating 22 hours a day. Thirty-two car-loads of new machinery now being installed will give employment to 150 more people and will greatly increase production.

All of the fabric for the Goodyear Tires which are made in Canada is now made in Quebec.

The Goodyear Cotton Company is but one more of the many ways in which we maintain the quality and keep down the price of the Goodyear Tires which are waiting for you at your nearest Goodyear Selected Dealer's.

In Inner Tubes, Too
Goodyear means Good Wear

GOODYEAR
MADE IN CANADA

Buy Where You See The Selected Dealer Sign

MAGEE'S GARAGE
211-213 HUNTER ST.
Phone 1050

SELKIRK & ELLIOTT
171-173 HUNTER ST.
Phone 89

All Lines of Goodyear Tires J. W. WATSON Tire Service 446 George Street

PEACE FEELERS PROVE FUTILE DEADLOCK CONTINUES BETWEEN CATHOLICS AND THE GOVERNMENT

Intends To Force Strict Application of Religious Laws Reads Communication In Reply to the President of Peru.

BOYCOTT IS BECOMING DREAD SPECTRE.

Business Trade Has Taken a Decided Slump in Mexico City and Financiers Throughout the Country Fear the Worst.

MEXICO CITY, Aug. 6.—(Canadian Press.)—The religious situation in Mexico continues deadlocked. Peace feelers by would-be intermediaries have been futile, as the principals they would like to bring together reiterate unyielding determination—on the one hand, to enforce absolutely the religious regulations, and upon the other, refusal to accept them.

The government's intention to go ahead with strict application of the religious laws, has again been emphasized by President Calles in his reply to a communication from the President of Peru, requesting re-establishment of harmony between the government and the Catholic church.

The boycott, called by the League for Defence of Religious Freedom in an effort to bring the economic situation to such a state as to force the authorities to rescind the regulations, is becoming a dread spectre throughout the republic. Constantly increasing fear is being shown in Mexico, despite an attempt to minimize the results of the boycott.

To observe the central business section of Mexico City, one would think nothing was wrong. There is every outward appearance of normal life; streets are crowded as usual, but there is more than the usual proportion of window shoppers who do not enter to buy.

Attendance at motion picture performances has slumped and numerious small shops in the suburban residential sections and outlying villages, patronized by the rank and file, are reporting sales. The poor and middle class people are the ones who are obeying the boycott.

Government officials think that the fears of the boycott and the assertion of its present seriousness in some quarters, have been exaggerated. The secretary of the Treasury, Alberto J. Pani, has denied reports of large withdrawals from the Banco de Mexico and other banks. At the same time he took occasion to say that the report that he had been approached by bankers' spokesmen with regard to the economic boycott likewise was without foundation.

On the other hand, Catholic leaders assert that the present effectiveness of the boycott is much greater than is indicated by information reaching the capital.

Foremost foreign businessmen, as well as foreign official observers attempting an impartial appraisal, think the situation is serious although to what extent they cannot say. They see every prospect of it becoming much worse unless some understanding, which is now in sight at present, may develop.

While belated reports of disturbances at Guadalajara, one of the strongest Catholic centres in the country, and at Torreon, Cuernavaca and Irapuato, have come to hand, for the most uart the people of the country are calmly attending to their everyday affairs, and awaiting developments.

$500.00
in cash prizes
Guess this year's attendance at
CANADIAN NATIONAL EXHIBITION
Toronto
Each and Every Guess must be accompanied by
THREE
OVIDO
CIGAR BANDS
ADDRESS ALL GUESSES TO:
CONTEST DEPT. OVIDO CIGARS
256 ST. LAWRENCE BLVD., MONTREAL
Contest closes September 7th 1926

ROSENEATH NEWS

Roseneath, Aug. 6.—Mr. and Mrs. Fred Turner and baby Donald of Colbourne spent Sunday with his mother, Mrs. Lily Turner.

Misses Olive and Jean George are spending a weeks holidays with friends near Dartford.

Rev. Lovelace wife and family have moved to their cottage at the lake and will remain there for the month of August.

Berry picking is very popular these days. The berries are a good crop and will be for a time, by the appearance of the bushes.

Mr. Albert Tucker of Lindsay, who with his parents, Mr. and Mrs. S. A. Tucker, was taken suddenly ill and was unable to leave for his home on Tuesday.

Mr. Edward Ellinor has not been in very good health for the past week.

CHAMBER ADOPTS SECOND BILL OF FRENCH PREMIER

Provides For Sinking Fund To Cover Retirement of Treasury Bonds.

MONOPOLY REJECTED.

Approves of Measure Allowing Bank of France To Issue Notes.

PARIS, August 6. —(Canadian Press).— Premier Poincare succeeded yesterday in gextting the Chamber of Deputies to adopt another measure with which he hopes to ease the financial path of the Government. This was the bill providing for a sinking fund to cover the retirement of National Defense and Treasury Bonds. It was adopted yesterday in getting the Cham-

Previously in the same session the Premier scored victories by obtaining two sizeable votes of confidence The Chamber rejected, 350 to 172 a proposal by the Socialists that the Government continue control of the tobacco monoply, instead of placing it in the hands of a private company as desired by the Premier. Then the Chamber rejected an amendment to the Government's financial bills, calling for the fixing of the price of ordinary tobacco by decree. This vote was 360 to 190.

Although the franc has shown a favourable trend the last few days, it lost slight ground yesterday, but recovered somewhat at the closing of the day's trading. Opening at 33.93 to the dollar, an hour later it had dropped to 34.83, and, later, with the information contained in the Bank of France statement that the Government had to resort to further borrowing the French unit dropped again to 35.62. The closing quotation was 34.95.

At a night sitting, the Chamber voted favourably on the Premier's measure authorizing the Bank of France to issue notes for the purchase of foreign currency. This measure provides that the bank many purchase gold bullion stable foreign currency with French francs at the current exchange, such purchases hitherto having been forbidden by law except when the buying was on the basis of pre-war rate of exchange. The vote was 365 to 181.

Defending the measure, Premier Poincare denied that it involved inflation, and assured the deputies that the Government would only resort to foreign credits when the value of the franc had improved.

As outlined in a goverment state ment Wednesday, the ultimate aim of the measure approved yesterday is to make it possible for the Bank of France to mobilize a supply of foreign currencies so as to be in a position to manoeuvre in defence of the franc.

DENTISTS MEET IN CONVENTION

Annual Canadian Gathering To Be in Halifax This Year.

GOOD PROGRAMME.

HALIFAX, N.S., Aug. 6.—(Canadian Press).—A notable array of prominent members of the profession of dental surgery, and the associated professions, will come to Halifax for the annual convention of the Canadian Dental Association to be held here August 16, 17, 18 and 19, according to plans now nearing completion. Those who will contribute lectures and papers will come from all parts of Canada and the United States and from as far distant points as California. It is also expected that invitations extended to European dentists will be accepted to some degree as many will be coming to America to attend the International Dental Congress to be held in Philadelphia the following week.

The program is said to be the most ambitious yet formulated for an annual meeting of the Canadian association. It will include incorporation of the Dominion Dental Council, revision of the Constitution and by-laws, and an attempt to organize the Canadian Dental Golf Association, prizes and cups for which have already been donated.

The papers, clinics and lectures on the program are said to constitute a real post-graduate course for dentists. Dalhousie University will be the headquarters, the college authorities having placed the facilities at the disposal of the dentists for clinics, etc.

It is anticipated that 200 people will register and for those who fail to obtain accomodations at the local hotels the university residences will be thrown open.

Entertainment will include a "hodge podge" on Dalhousie University grounds, concert and entertainment at the Waegwoltic Club, steamer excursion on Halifax Harbor and Bedford Basin, informal dance at the Royal Nova Scotia Yacht Squadron club house, Band Concert in the Public Gardens, golf tournament at Ashburn, illuminated swimming and diving contests at the Waegwoltic Club and many other features.

Among the prominent dentists scheduled to take part in the programe are: Dr. I. H. Ante, Dr. Wallace Seccombe, Dr. W. E. Cummer and Dr. A. E. Webster, University of Toronto; Dr. W. A. Bridge and Dr. W. H. Hoyt, Tufts University, Boston Mass.; Dr. A. M. Thornton, McGill University, Montreal; Dr. H. A. Osgoode, New York; Dr W. D. Tracey, New York; Dr. T. P. Hyatt, New York; Dr. Akers and Dr. Woodworth of Chicago; Dr. H. J. Baker and Dr. McLeod of Boston and Dr. Mowry of Montreal; Dr. T. P. Hinman, Atlanta, Ga.; Dr. T. J. Conboy, Director of Dental Sevices in Ontario, and many others.

Dr. Guy S. Millberry, Dean of the Dental Department, University of California, will arrive by motor from California and present a paper on dental education.

NEW PRESIDENT OF ASSOCIATION

Isaac Barlow Elected by Havelock Conservatives to Succeed T. P. Lancaster.

OFFICERS NAMED

HAVELOCK, Aug. 6.—A meeting of the Havelock Conservative Association was called on July 29 by the president, T. P. Lancaster, who tendered his resignation to the association on account of his appointment as returning officer for the riding of Hastings-Peterboro. Isaac Barlow was elected to the office of persident. A communication was read from R. A. Elliott, secretary Hastings-Peterboro Conservative Association re appointing delegates to the convention at Marmora on August 4.

In the absence of the secretary it was moved by Messrs. S. S. Joyce and R. Sanderson, that Alex Leeson act as secretary pro tem.

The folowink officers were elected:

Honorary President— Mrs. W. Vance.

Honorary Vice-President—Mrs. W. A. McMaster.

President—Isaac Barlow.

Vice-President — Richard Sanderson.

Captain of Poll No. 11—Mrs. R Vansickle; assistants, Mrs. R. Sanderson, Mesrs. Carman Coon and F. J. Hooper.

Captain of Poll No. 2—Miss K. Anderson; assistants, Mrs. A. McColl, Messrs. W. Warren and D. McAdams.

Delegates to convention at Marmora August 4—Mrs. R. Vansickle, Robert McCutcheon, William Warren, F. J. Hooper, R. Sanderson, Alex Leeson; alternates, James Craighead, F. J. Squire, Roy Williams, J. W. Holcombe, E. Spinks and Mrs. R. Sanderson.

REGIMENT INSPECTED

General Hill and Staff Inspect Hastings and Prince Edward Unit.

MARMORA, Aug. 6.—General T. W. Hill of headquarters staff, Kingston, acompanied by Colonel Brooks, Major Greer, district M.O., Capt. Pelly, district paymaster, Capt. Lee Major H. J. Smith, Brigade Major, and Colonel Bywaters inspected the Hastings and Prince Edward Regimental camp on Euesday and expressed himself as highly pleased with all pertaining to the camp, complimenting officers and men for their part in its maintenance.

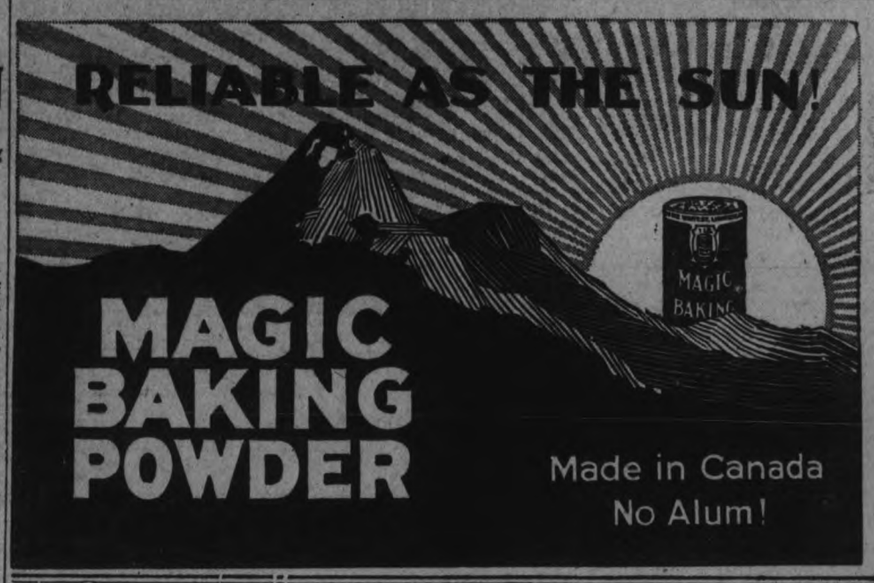

Merit Badge For Taxi Man Is Paris Idea For Caution

PARIS, Aug. 5.—(Associated Press.)—Prudent and polite taxicab drivers are to have their merits recognized by a badge, under a scheme inaugurated by the publication L'Auto, which has obtained the approval of the big taxicab companies.

Each passenger is requested to note his chauffeur's ability and whether he toots carefuly at crossing, slows up when he ought to and attempts no acrobatic stunts with tramcars and other vehicles. The passengers should take the drivers' names and addresses, also the numbers of their cabs, if they find they are worthy of recognition, and forward them to L'Auto.

When a driver has been cited several times in this way or has been signalled by experts known to the paper, he will receive a distinctive badge to wear on his arm or fix on his windshield.

MOST FROM MICHIGAN.

In the past 14 years Michigan has sent more of its citzens to become Canadians than any other state of the Union, according to the Department of Immigration and Colonization, the number being 87,107. Minnesota sent 86,992; Massachusetts, 77,750; Washington, $75,446; New York, 74,067; and North Dakota, 51,402.

PIMBO LANE England (United Press). — A chicken with four legs was hatched at a local farm here recently. The chicken lived for several days.

BRASS WILL SELL BANKRUPT STOCK OF SYNDICATE MILLINERY
329 GEORGE ST. SATURDAY 9 A.M. PLENTY OF SALES GIRLS

100 HATS 99c
Reg. up to $8. All Colours. Smart and Snappy.

400 LADIE'S HATS 1.95
No two are alike so it is impossible to give descriptions. Shapes are large and small and their trimmings are according to the dictates of fashion. There are styles suitable for the miss, young matron and woman of mature years. White is largely represented, and rose, blue, tan, all black, green, red and sand.
Regular up to $12.00. Some are FRENCH Models

Follow The Crowds

Ladies Pure Silk HOSE 98c
Regular $2.00

Ladies Silk & Wool Suits. 7.95
Regular $15

BRASS

Ladies Silk Vests Bloomers, Slips Night Gowns, Etc., at Drastic Reductions

LADIES' SILK HOSE
All Colors
Reg. $1.50
3 Pairs $1 39c

Ladies' Silk and Wool HOSE 69c
Regular $1.50

329 GEORGE STREET

DURHAM LIBERAL CONVENTION DECLINES TO NAME CANDIDATE BUT FAVORS AIDING STAPLES

Motion to Unite With Progressives is Not Favored.

ORGANIZE RIDING

W. T. Bragg, M.P.P., and W. T. R. Preston Are Speakers at Meeting.

MILLBROOK Aug. 6. — A three cornered contest in Durham was eliminated by the action taken at the Liberal convention held in Orono, on Wednesday, August 4, when it was definitely decided not to bring out a candidate in the forthcoming election.

A motion that the Liberal party unite with the Progressives in support of M. H. Staples, Orono, who is running as an Independent candidate having been unanimously nominated at a convention, under Progresive auspices, held last Friday, did not meet with favour and was amended as stated. The suggestion of W. J. Bragg, M.P.P. that the Liberals effect a thorough organization and be prepared to cooperate with the party supporting the candidate already in the field was apparently favourably entertained.

W. J. B. Davidson, of Port Hope, president of the Liberal Association for Durham, was in the chair and gave a comprehensive outline of executive activities since Parliament was dissolved, explaining that a small committee had been appointed to wait upon Colonel Gill, of Bowmanville, and also upon the Honorable Vincent Massey, asking that either one would allow his name to be presented as a candidate in the present campaign. The former, for domestic and military reasons, declined to enter the field, and Mr. Massey, after reviewing the whole stiuation, also definitely decided not to enter the contest.

The convention was in answer to an emergency call, the chairman stated, to bring forth Liberal sentiments and ideals, and decide what action should be taken in the interests of the Liberal party in the campaign now on. He had personally interviowed Mr. Staples and was pleased with his platform, and with his frank statement of his views and policy.

Before proceeding to hear any of the speakers organization for the riding was effected as follows:

President, W. J. B. Davidson, Port Hope, unanimously elected on motion of Reeve Baker, of Darlington, and J. A. R. Elliott, of Port Hope; secretary-treasurer, E. S. Senkler, Bowmanville; vice-presidents: for Bowmanville, C. Caverly, Mrs. I. Burke; for Darlington, Jack Baker, Mrs. W. R. Courtice; for Cartwright, Fred Philp, Mrs. E. Montgomery; for Clarke, George Cooper, Mrs. J. Rolph; for Hope, John Bosnell, Mrs. Benjamin Dickinson; for Newcastle, W. F. Rickard, Miss Ethel Lockhart; for Port Hope, J. A. R. Elliott, Miss Henwood; for Cavan, William Nill, Mrs. W. W. Kennedy; for Manvers, John Burns, Mrs. Bert McGill; Millbrook, R. H. Edmunds, Miss Ella Elson.

W. J. Bragg, M.P.P.

W. J. Bragg, M.P.P. of Bowmanville, addressed the convention referring to the necessity for choosing a candidate, and expressing the hope that the choice would meet with approval thoughout the county. Personally he was not in favor of a three-cornered contest, believing that the elected member does not then represent the majority of the electors in the riding.

The speaker commended the action of the convention in not putting in a new set of officers on the eve of an election, and stated that the Liberal party had a just cause, a matter for pride, and urged that all energies be bent toward electing what ever candidate the gathering might see fit to endorse. Failing to bring out a distinctively Liberal candidate he believed they should give an undivided support to the one who had already been given the Independent nomination.

The customs scandal, Mr. Bragg contended, should not be made an issue in this campaign, "because it goes back far beyond 1921, and when Judge Lemieux makes his report full and sufficient action will be taken." Mr. Bragg's statement that the full text of the Duncan report has not yet been made public met with a vigorous denial from W. T. R. Preston, and others in the audience.

W. T. R. Preston.

W. T. R. Preston was the next speaker, his opening remark being "I was in Ottawa during almost the whole time of the customs inquiry; I had access to all of the documents I wanted! and I can state, positively and unequivocally, that not one letter of the entire Duncan report has been withheld by the government."

Mentioning some of the events conected with the tabling of the Duncan report in the House, Mr. Preston said, "Today that report is in the hands of the Clerk of the House for public inspection, and I contend that there is nothing in it to justify the vague rumors and inuendoes being made in the press and from the public platform that it contains items not fit for public perusal."

Some facts in connection with smuggling irregularities under the Conservative regime from 1911 to 1921, when made public, will startle the country, the speaker insisted, adding that appointees of the Conservative government had been serving in the customs department for years and years.

The charge was also made that "there were 30,000 fraudulent names on the pay-sheet of Canadian overseas; names of those nominally serving but who never left Canada; therewa s page after page of these names in the same handwriting, and cheques were signed by the same hand."

"Let us look at the names of some of these paragons of honesty," the speaker continued and went on to give specific instances of alleged wrong doing in the political career of Mr. Myers, an offecial of the Conservative party in Manitoba, De Witt Foster, W. J. Garrland, Hansen, of New Brunswick, Honorable Mr. Jones, said to have misappropriated $40,000 of Red Cross money and yet made a member of the Meighen cabinet, and lastly referring to Honorable Arthur Meighen himself, an his attempt to distribute 100,000 fraudulent votes throughout the country in connection with the War Times Election Act. "What kind of honest administration would you lok to receive from men of that calibre."

Rousing applause greeted the statement, "I believe there has never been a cleaner government in this country than that of Honorable Mackenzie King during the past five years."

Some amusement was created by the reference to the "unending feud between myself and the Conservative party during the past forty years," the statement being added, "Yet I will never make a charge against them individually or as a government that cannot be proved by documents, and not merely by verbal assertion."

The speaker continued by scoring the blocking of the Campbell amendment to the Grain Act; the railway deal, in earlier years, with the Mackenzie and Mann interests, to their great financial advantage at the public expense; the intriguing of Mr. Meighen with the Progressives during the last session of Parliament, and the refusal of the Governor-Genarl to grant dissolution to Mackenzie King. "Let the people say on polling-day that Lord Byng was right in assuming a power not claimed in England since the time of Wiliam the Fourth, and they sanction the greatest blow that will have been struck at the integrity, permanence, and independence of the entire British world in many years. Rumblings are already heard from Australia, and South Africa, and the affect of such actions in Canada will soon be felt in far distant parts of the Empire."

Concluding Mr. Preston said that he had no personal acquaintance with Mr. Staples, but had excellent reports of him as a man above reproach morally, and politically, and of more than ordinary ability, and was prepared to support such a candidate as out against the official representative of the Tory party. (Applause).

A letter from the Honorable Vincent Massey was read by the President, regretting his inability to be present, and referring to Mr. Staples, who had been his financial agent in the last election, so he had personal knowledge from which to speak, as "highly qualified to represent this riding, a man of whom Durham could be deservedly proud; and holding such views as justify the patry in giving him its undivided support, for Meighenism can only defeated by presenting an unbroken front against it."

Mr. Staples was born and raised in Cavan township, and a brief outline of his career shows that he received his High School education at Port Hope; took his B.A. degree in Honor Philosophy at Toronto University, adding history the next year and taking his M.A. degree. He studied at Edinburgh University for one year, and was attending Dresden University in Germany when the war broke out and he was interned utnil Christmas. He succeeded then in returning to Canada, and since that time has been following his career of an active agricuturalist with the exception of a short period when he was Educational Secretary for the U.F.O., at Toronto. After his father's death he took over the homestead farm, and thre years ago purchased the Gamsby farm at Orono, where he still resides.

Mr. Staples' Statement.

The secretary, E. S. Senkler, at the request of the President, read Mr. Staples' agenda which he has prepared for the press, the contents being:

"To the Electors of Durham:

On July 30th, a number of citizens from various municipalities of Durham met in convention at Orono, and asked me if I would consent to become a candidate in the coming Federal election. After some hesitation, on account of home, farm, and community ties, I have decided to enter the contest.

"To the many who know me I need not tell of my connection with Durham. To those who do not but who have a right to know my antecedents, I would say that I and my family for four generations before me have been born and raised in this county. At the present time I have no pecuniary interests whatever outside Durham, and my personal interests reach out into the larger field only as one of the general electorate.

"By my own desire, and in agreement with the will of the convention, I am in the field as an independent candidate. If elected I am free therefore to support measures on their merits rather than with any view to party advantage. At the same time I stand for a definite, clear-cut policy and shall work and vote consistently for that policy. The articles of this policy are:

"Clean, straight-forward government. This means immediately a continued and thorough investigation of the customs department, rooting out the abettors of illicit trafic in liquor, and kindred wares, across the border. The Federal machinery should be made to assist rather than hinder the provincial authorities and the government of the United States in the enforcement of legislation.

"Decrease rather than increase in the customs tariff. Reductions of recent years show that lower tariff means lower prices to the consumer, increased sales, more and steadier work for mechanics, and a more even distribution of the comforts and conveniences of life.

"Maintenance of the public ownership of the National Railways. Now that they are on the road to success insidious propaganda is on foot to have them turned back into the hands of monied men.

"The proper regulation of the traffic in intoxicating liquor. I and my forebears have given strong drink a wide berth, and I believe it should be placed where it can do as little harm to others as it has to us. On this point I am resolute.

"To represent Durham is an honor which no Durham man could hold lightly. Now that I am in the contest I covet it. Should the electors of Durham bestow it upon me on September 14 next I shall work whole-heartedly to establish the policy for which we stand. Should the electors determine otherwise I shall with just as much enthusiasm and good-will to the farm." (Applause).

The meeting, which was attended by about 200 delegates, closed with votes of confidence in the leadership of Right Honorable Mackenzie King, and W. E. N. Sinclair of the Provincial House, and with the singing of the National Anthem.

Clean to handle. Sold by all Druggists, Grocers and General Stores

Advise Women

to discard old hygienic methods and retain freshness every day

LARGELY on medical advice, women are abandoning the old-time "sanitary-pad" for a new way that supplants uncertainty with positive protection.

Sheer frocks and ill-timed social engagements no longer remain as worries. Lost days are fewer, and health better.

It is called "KOTEX." Ends the insecurity of the old time sanitary pad. Five times as absorbent! And *deodorizes* — ends ALL fear of offending.

As easily disposed of as a piece of tissue. No laundry. No embarrassment.

You get it at any drug or department store simply by saying "KOTEX." You ask for it without hesitancy.

Costs only a few cents. 8 in 10 better class women employ it. Proves the folly of old ways.

KOTEX

No laundry—discard like tissue

HAVELOCK NEWS.

HAVELOCK, Aug. 6.—Mr. and Mrs. John Wright and Miss E. Wright of Port McNichol are the guests of Mr. and Mrs. W. Rose.

Mr. and Mrs. William Bryans and daughter are the guests of the formers' parents, Mr. and Mrs. J. W. Bryans.

Mr. and Mrs. G. H. Armstrong, son Kenneth and daughter Vivian of Toronto and Mrs. Robert Starr and daughter, Helen of Peterboro visited friends in town on Tuesday.

Mr. and Mrs. J. M. Harrison, Mr. William Livingstone and their week end guests, Mrs. Milligan and sons, Charles and Jack, Mr. Wilson Livingstone and Mr. Fred Hardy of Toronto and Mr. Cecil Schrieber of Hastings spent Sunday the guests of Mr. and Mrs. Marquis Post at Rice lake.

Mr. and Mrs. P. Martin of Cobalt spent the week-end with Mr. and Mrs. Frank Spinks, Mrs. Fry of Marmora and Mr. and Mrs. Adrian Hawk and two children of Wales Centre N. Y. were the week-end and Monday guests of Mr. and Mrs. A. Kennedy.

Mr. and Mrs. Jeffrey and Mr. and Mrs. Campbell and family of Toronto are camping at Belmont lake.

Mr. and Mrs. Edward Kelsey of Smith Falls are visiting friends in town.

Mrs. Ray Phillips and children of Campbellford are the guests of Mr. and Mrs. W. Vanderwaert.

Mr. and Mrs. C. H. Roberts and family attended a family re-union where one hundred and twenty five Bailey connections gathered at Crowe Lake Park on Tuesday August 2nd to celebrate their first annual reunion.

Mr. and Mrs. Thomas Kelly and family of Toronto were the week-end guests of Mr. and Mrs. John Kelly.

Mr. and Mrs. William Buchanan, and son Arthur and Miss Willoughby of Smith Falls are the guests of Ms. A. Copp.

Her Table Linen is Her Pride

Its snowy whiteness must be preserved. Therefore every time she washes it she puts Reckitt's Blue in the rinsing water. It makes all the difference between having the linen just clean and having it really white and attractive.

RECKITT'S BLUE

For pure white linen

WELDING THEORY CHANGING

As a result of experimental work with atoms of hydrogen the theory of welding may be revolutionized. The idea behind the experiments is to pass the hydrogen atoms through an electric arc which produces a flame vastly hotter than the acetylene torch heretofore principally used for welding. By getting this heat welding of ordinary materials will be possible it is said, that will make the welded portions as strong as one original piece. If the experiments are developed commercially it may mean the passing of rivetting to a large extent.

Mid-Summer Sale

— of —

Toilet Articles and Drug Sundries

— at —

Giles' Drug Store

August ushers in the hottest of the summer weather and with it the comforts and delights of summer along with many discomforts. For these you will find a relief at Giles' Drug Store at prices to save you money.

GEM SHAVING CABINET
Gem Razor, 2 Blades, Shaving Cream, in a Metal Cabinet ready to attach to a bathroom wall or take to camp. All for 99c

GILLETTE
$1.00 Blades 75c
50c Blades 40c
Gold-Plated Razor 74c
Silver-Plated Razor 49c
Milady Decollette $1.50

AUTO-STROP
$1.00 Blades 85c
50c Blades 45c
Razor, Strop and Blade, 29c

TOOTH BRUSHES
50c French Brushes 34c
35c Celluloid Brushes ..23c
(Every Brush Guaranteed)

CHARME CARESSANT
The newest Perfume, imported from Paris, created by Dalon, master perfumer.
Perfume .50c dr., $3.00 oz.
Toilet Water $2.25
Face Powder $1.00
Compact $1.50
Rouge 75c

VACCUM BOTTLES
Pints 49c
Refills 45c
Lunch Kits with Bottle,$1.29

FREE !
A Wash Cloth FREE, with 6 cakes of Manyflowers Soap at 50c

FREE ! !
Three Flowers Acquaintance Package FREE with $1.00 worth of Hudnut's Preparations.

FREE ! ! !
A 65c Handkerchief Powder Puff FREE with $1.00 Compact. Both for ..$1.00

FREE ! ! ! !
$1.00 Roger's A1 Silver Sugar Shell, guaranteed for a lifetime, FREE with $1.00 box of Nyolitis Face Powder. $2.00 for $1.00

PRINCESS PAT HAIR NETS
Single, Double, Cap, Fringe, Bobby, Shingle or Elastic .....10c, 3 for 25c

KISS-PROOF PREPARATIONS
Lip Stick 50c
Moist Rouge 50c
Powder Rouge 75c
Face Powder $1.00
Bath Powder $1.00
Bath Salts 50c

FILMS AND CAMERAS
(Eastman Kodak and Ansco)
Vest Pocket Films 25c
No. 2 Films 25c
No. 2A Films 30c
No. 3A Films 55c
No. 2 Brownie $2.75
No. 2A Brownie $3.75
7-Hour Service on Developing and Printing

GENUINE THERMOS BOTTLES
Pints .....$1.25 to $2.75
Quarts .....$2.75 to $4.00
Refills ....$1.00 and $2.00
Lunch Kits 89c
Lunch Kits with Bottle,$1.49

MELBA PREPARATIONS

Old Price	New Price
$1.00 Lov'me Powder	..75c
35c Lov'me Talcum	....25c
75c Creams	.....50c
$1.25 Compacts	.....$1.00
Assorted Perfume	.....35c

COMBS
75c Ivory Combs 49c
50c Ivory Combs 33c
20c Ivory Fine Combs ..14c
50c Ivory Bobby Combs, 34c
25c Ivory Pocket Combs, 18c
50c Black Combs 29c
60c Amber Combs 39c

Bathing Caps 15c to $1.10	English Health Salts 15c and 25c	Fruit Jar Rings, 10c doz.	Arsenate of Lead 45c lb.
Woodbury's Soap 25c, 3 for 69c	Lime Fruit Juice 20c, 50c and 85c	Pond's Creams 40c	Paris Green 45c lb.
Hydrogen Peroxide 2 for 25c	Tr. Iodine 2 ozs. for 25c	Black Flag 30c, 55c and $1.05	Fly-Tox 50c and 75c

GEORGE ST. Opp. Grafton's PHONE 2160

GILES
THE DRUGGIST

"We Deliver Anything Anywhere Anytime"

LAVOIE'S CLEARANCE

STOCKS are getting low, so just to give the week-end shoppers a real thrill. many items have again been cut to honest-to-goodness "riddance" prices—prices that will move them in quick time. Take warning from past experience, however, and don't leave it till too late if you want to "get in" on these. Here are just a few—

Regular $7.50 House Dresses Clearing at

5 only at this price. Strikingly smart, well tailored Dresses, suitable either for house or street wear. The tops are in a rich looking white satin Jeane, as are also the two pockets. Embroidered medallions in applique add a distinctive touch. Skirts are in a splendid quality checked gingham in mauve, green or black and white. Sizes 38 and 40. Worth every cent of $7.50. Come early if you would get them at only ... **$2.49**

Regular $1.50 Ready-Rolled Hose 89c

They're "Allen's," first quality, pure thread silk. Shades of crystal grey, blonde or shell. Sizes 9 and 9½. Clearing at only..... **89c**

Women's Silk Lisle Hose 35c

3 Pair for $1.00

Extra fine quality silk lisle in sand only. Sizes 9, 9½ and 10, and worth 65c in the regular way. To clear at only..... **35c**

Regular $1.65 Pure Thread Silk Hose

You'll go a long way to find the equal of these Pure Thread Silk Hose. They're all "first" quality, in blush, white and black. Sizes 9, 9½ and 10. Now..... **$1.19**

ALSO quite a number of new shades and sizes in those Silk Thread Hose we are offering at only, per pair..... **75c**

CHILDREN'S VESTS. Still some of these left at only..... **19c**

CHILDREN'S BLOOMERS. Don't leave it too late if you want these at..... **29c**

WOMEN'S VESTS, in summer weight, with tailored tops, at..... **15c**

Regular $1.50 Women's Silk Vests 89c

The famous "Lusca" make, in pink, mauve, peach or white silk. Opera tops. All sizes. Clearing them at..... **89c**

All-Wool Golf Hose For Boys and Men

Boys' sizes priced from..... **39c**

Men's sizes priced from..... **79c**

Lavoie Knitting Co. Ltd.

345 GEORGE STREET (Opposite Dominion Stores)

BRASS
LAST SATURDAY BIG SELLING OF
148 YONGE STREET, TORONTO STOCK

GREATER BARGAINS THAN EVER TOMORROW : Come Early

Ending our Sale in a Whirlwind Finish

FINAL CLEAN UP

ANY STRAW HAT 95c
IN THE STORE. Reg. up to $4.50.

SHIRTS Regular up to $3.00 All Sizes 4 FOR $5. $1.29

BOYS' BLOUSES 2 FOR $1. 55c

BALBRIGGAN SHIRTS AND DRAWERS 49c gar

FANCY HOSE Regular $125 Latest Patterns 49c

MEN'S CAPS Regular $1.50 All Sizes 89c

MEN'S SILK AND WOOL HOSE, 3 Pairs $1.00 69c

BELTS Solid Leather, Fancy and Plain Reg. to $2.25 98c

SILK TIES 88c Regular $1.25 All Colors 88c

COTTON BATHING SUITS Regular $1.50 98c

PYJAMAS Forsyth, Arrow, Tooke and Strand makes. Regular $3.00 ..... 1.89

TROUSERS KHAKI Regular $2.00 1.49

COLLARS ATTACHED AND TO MATCH SHIRTS
English Broadcloth 3 for $5.75 1.98
All Kinds. See Window.

MEN'S ATHLETIC COMBS. Button and buttonless 89c

BALBRIGGAN COMBINATION UNDERWEAR. Short sleeves, Short or long legs. 98c

Linen Lawn Handk'rchiefs Regular $1.50 DOZEN FOR 88c

JAZZ BOWS Regular 75c All Colors 43c

MEN'S CAPS Regular $2.50 1.55

WORK SHIRTS - - 79c

SOFT COLLARS, white & colors 15c

75c President Braces 49c

MEN'S FANCY LISLE HOSE 39c 3 Pairs For $1.00

150 PAIRS ENGLISH FLANNEL TROUSERS $3.85 Reg. $5.50
Colors Powder Blue and Oyster Grey
20-INCH BOTTOMS—ALL SIZES

Work Shirts Reg. $1.50 98c

35c. Men's Garters 18c

Silk and Wool TIES 55c

OVERALLS Reg. $2.50. $1.48

HATCHWAY Athletic Combinations $1.39

Life Guard Wool Bathing Suits All Sizes. Reg. $5.00 $2.89

500 PAIRS LADIES' Silk Hose White and all colors. 3 Pairs For $1.00 39c

Sport Belts 89c

Men's Golf Hose, Regular $1.50 69c

Grey Flannel OUTING SHIRTS Reg. $1.50 1.19

JUMBO SWEATER COAT Reg. 5

...de.
...ted Crepe ...
...ing special. A...
...t of shades and patte...
...rices, $1.39 to $1.98.
STREET LEVEL

SATURDAY STORE HOURS, 9 A.M.
OUT-OF-TOWN CUSTOMERS

...h the Sport Page The CR

BRASS
...E STREET
...LAIDE STS., TORONTO

PENMAN'S BALBRIGGAN COMBINATIONS 1.69

MEN'S TROUSERS ...ers, reg. $3. All sizes 1.49

LAKEFIELD NEWS

LAKEFIELD, Aug. 6 —Mr. Edward T. W. Bailey left last week for Arvida, P. Q., where he has secured a position as chemist with the Canadian Aluminum Co. at their new $40,000,000 plant.

Mr. J. H. Chant, of Unionville, is spending his vacation in the village.

Miss Edith Bullock, of Flint, Mich., is visiting her parents, Mr. and Mrs. Robert Bullock.

Miss Helen Bygott, of Campbellford, is the guest of Miss Mollie Thomson.

Mr. E. T. W. Bailey returned last week from the Saguenay trip after a ten days' absence.

Mr. and Mrs. Rodney Cameron and Miss Joyce, of Toronto, were week-end guests of Mrs. E. Cameron.

Dr. J. R. Fraser was in Peterboro on Wednesday evening last attending Mr. Peck's nomination.

Miss Jean Clarke, of Pickering, is the guest of Mr a.nd Mrs. A. H. Clarke.

Messrs. F. S. Brown, G. Palmer and Kenneth Kemp were at Burleigh on Saturday.

Messrs. J. Clarke and L. Ramsay, of Toronto, and F. Balsdon, of Pickering, spent the past week on a fishing trip in this district.

Mr. and Mrs. John Darling attended McCracken's regatta on Thursday last.

Mr. and Mrs. Garvin Graham were among those who attended the regatta at McCracken's on Thursday last.

Mr. Kennin Hamilton, of Toronto, was in the village last week.

Miss Alice Hincks, of Toronto, is the guest of Mr. and Mrs. B. Q. Dench at "North Douro Lodge."

Miss Hunter is spending a few weeks at the lakes with friends.

Mr. Victor McManus attended the regatta at McCracken's Landing on Thursday.

Mr. and Mrs. James Graham, of Peterboro, were guests of Mr. and Mrs. D. B. Millar last week.

Miss Dorothy Langley is visiting friends on the lake.

Messrs. W. A. Doidge and Arthur Doidge, of Toronto, were week-end visitors in the village.

Miss Billy Mackenzie is spending the summer on the lake.

Mr. and Mrs. M. L. Quigley and family of Toronto, are guests of Mrs. Anne Kennedy, Queen street.

Misses Lauretta Northey, Gwyneth Northey, Valieta Preston, Helen McConkey and Jean McIlmoyl have returned from attending the Summer School at Bobcaygeon.

Mr. George R. Sherin attended the regatta at McCracken's on Thursday.

Mr. Herbert C. Treneer, of Toronto, spent the week-end with friends in the village.

Dr. J. C. Smith, Miss Lulu and Masters Douglas and Donald attended the regatta at McCracken's Landing on Thursday last.

Mr. and Mrs. C. E. Strickland were in Peterboro on Friday.

Mr. and Mrs. A. J. Wakeley, of Agincourt, are guests of Miss Tanner.

Mr. and Mrs. Charles Thomson are spending their holidays at Long Lake.

Mr. Fred. Wannamaker attended the regatta at McCracken's Landing on Thursday.

Mrs. J. W. Walsh, of Vancouver, B. C., is visiting Mr. and Mrs. J. A. Porter.

Mrs. Robert Moore and Mr. Ira D. Moore and family, of Peterboro, were guests of Mr. and Mrs. Chas. F. Waldon on Sunday.

Mr. and Mrs. Lew Gamsby, of Orono, were guests of Mr. and Mrs. Chas. Waldon on Sunday.

Mr. and Mrs. W. A. Downing, of Toronto, were guests of Mr. and Mrs. Charles Waldon on Sunday.

Miss Margaret Charlton, nurse in training at St. Joseph's Hospital, Peterboro, is visiting at her home in the village.

Mrs. M. R. Johnson, of Peterboro, is visiting her mother, Mrs. Fred. Bolton.

Mrs. H. Wannamaker, who has been visiting friends in Toronto, has returned home.

Mr. and Mrs. A. B. Burrows, Miss June and Master Bernard left this week for a fortnight's motor trip through Muskoka.

Miss Margaret Bissonette has returned from a month's visit to friends in Toronto.

Mr. Wm. Garbutt, of Toronto, was the week-end guest of Mr. and Mrs. F. G. Erskine.

Mr. and Mrs. Albert Darling and Mr. Stanley Darling attended the regatta at McCracken's Landing on Thursday last.

Miss Mary Hill, of Toronto, is visiting at her home in the village.

Mr. Ward Crawford, of Detroit, is visiting his parents, Mr. and Mrs. R. J. Crawford.

Miss Mary Johnston has returned from a visit to friends in Toronto and Niagara Falls.

Mr. and Mrs. Howard Mason and Miss Reta Phillips, of Toronto, and Mr. and Mrs. J. Phillips, of Coboconk, were guests of Mr. and Mrs. D. B. Millar last week.

Mr. P. J. Foley and son, Pat, of Toronto, and Master Freddie Young, of Young's Point, were in the village on Thursday last.

Mr. and Mrs. C. H. Jones and Miss Elaine, of Toronto, were week-end guests of Mrs. Cameron.

Mr. G. Palmer, of Toronto, was the week-end guest of Mrs. J. G. Brown.

Mr. W. C. Harvey, of Cleveland, O., is spending his vacation in Lakefield and vicinity.

Mr. and Mrs. Hilliard Millar, who have been visiting friends and relatives in the village and vicinity, have returned to their home in Toronto.

Mr. and Mrs. J. M. Simpson left last week to visit friends in Penetanguishine.

Mr. F. J. McFadden, of Peterboro, is spending this week in the village on business.

Mrs. E. R. Tate and Mr. Keith Tate attended the regatta at McCracken's on Thursday last.

Miss Lulu Smith attended the Saturday.

Miss Maud Stenner and Mr. Cecil Stenner, who have been visiting Mr. and Mrs. C. C. Stenner returned to Toronto last week.

Mr. Sam R. Sherin, of Toronto, is spending his vacation in the village and vicinity.

Miss Gwendolyn Simpson has returned from a six weeks' visit to friends in Galt and Toronto.

Miss Mary Walsh, of Toronto, is visiting Mrs. Anne Kennedy.

Mr. J. Playter Sherin, of Toronto, was in the village last week on business.

Mrs. C. S. Tanner, who spent the past month with friends in Toronto and Scarborough, has returned home.

Master Harry Dawson attended the children's regatta at Juniper Island on Saturday.

Mr. and Mrs. W. H. Stabler and son, Gerald, Miss Muriel Evans and Mr. W. A. Evans attended the regatta at McCracken's Landing on Thursday last.

Mr. and Mrs. C. E. Strickland, Misses Margaret, Muriel and Mary Strickland and Mrs. White and daughter attended the regatta at McCracken's Landing on Thursday last.

BAILEY REUNION AT CROWE LAKE

MARMORA, Aug. 6—The Booster Park was the scene of a large happy gathering on Tuesday, it being the occasion of the Bailey reunion. This family is one of the oldest settled in this part of the county and no less than a hundred and twenty five participated in the event which doubtless will become an annual one. A sumptuous luncheon was served at 12:30 p. m. to which the following among others, sat down. Mr. and Mrs. George Bailey and children, Evelina, Ross, Clarence, Cora and Lorne.

Mr. and Mrs. Charles Bailey, Mr. and Mrs. E. G. Bailey and children Marion, Florense and Irene, Mr. and Mrs. Allen Bailey Patrician and Isebella Turner, Mr. and Mrs. Garnet Bailey, Mr. and Mrs. J. E. Bailey, and childrne Annie, Lloyd, Thorold, Margaret and Donald. Mrs. Alice Bailey, Mrs. James Bailey, Mr. and Mrs. Ewart Bailey and family.

Mr. and Mrs. Will Pack senior Mr. and Mrs. John Simmons, Mr. and Mrs. E. Spencer, Mrs. Don McInroy, Mr. and Mrs. Robert Phillips and children, Hilda, Clara, Ivo and Nellie, Mrs. William Gunning and Miss Velma Gunning, Mr. and Mrs. George Belshaw and children, Bernice and Mary. Mr. and Mrs. C. H. Roberts and daughters Bessie and Edith, Mrs. L. J. Arber, Miss Bessie Inkster, Mr. and Mrs. Carl Claney and baby Douglas, Mr. and Mrs. S. Mason and children Elda, George, Ritchie, Laura and Malcolm, Mr. and Mrs. Jack Ketcheson and children Helen and Waldon, Mrs. Allen Jones and children, Wilbert and Edna. Mr. and Mrs. W. Palk jr., Mr. and Mrs. J. Goodrich, Mr. and Mrs. Irwin Melbory, Mr. Clifford Brown, Mrs. Celstine Smarr Mr. and Mrs. George Snarr and baby Marjorie, Mr. and Mrs. Percy Jalkman and children Eileen and Gerald, Mr. and Mrs. John Laugh and daughters Margaret, Mr. and Mrs. T. C. Snarr, Mrs. A. V. Beckett and children Isobel and Frederick, Mr. and Mrs. John Bell, sr., Mr. and Mrs. William Jones, Sr., Miss Goldie Jones, Mr. and Mrs. Urban Heath and children, Donald and Lula Earl Green and Jake Buder.

Here!

A shoe that's chummy to your feet the moment you put it on, and one which you can buy at a price that doesn't hurt.

A thoroughbred shoe—a shoe with personality in its appearance and endurance in its constitution—that's

Invictus
THE BEST GOOD SHOE
—always keeps its shape

J. T. STENSON & SONS
Exclusive Invictus Agent

SATURDAY AT THE HALL STORE

THE LAST OF AUGUST'S THREE BIG DAYS

White Hemmed Sheets

GOOD THINGS FOR YOU!

A REAL "STOCKING-UP" OPPORTUNITY—TAKE NOTE OF THE PRICE

A regular 8/4 Double-Bed Size Sheet. A good firm quality sheeting cotton, well made. Will keep their shape after washing. They are torn, instead of cut. Usually sold for $1.50. It gives us a good deal of pleasure to be able to offer you these at such a low price. While they last during THREE BIG DAYS, each **98c**

Big Soap Value

YOU GET TWICE AS MUCH AS YOU PAY FOR WHEN YOU BUY THIS SOAP

Beauty Bath, four ounces of high-quality Soap. Mothers now look for this. Have you tried it? A regular 10c cake. During THREE BIG DAYS, each..... **5c**

GOOD THINGS FOR YOU!

NOT MORE THAN FIVE CAKES TO A CUSTOMER

Women's Fancy Hemstitched Handkerchiefs

WE BOUGHT THESE AT HALF-PRICE—YOU CAN MAKE THE SAME SAVING

Made of an extra fine quality lawn, with narrow hemstitched edges. Daintily embroidered corners in colors and white combinations. A regular 10c Handkerchief. During THREE BIG DAYS.. **5c**

IT WILL PAY YOU TO COME FOR THESE EARLY

THEY WILL NOT LAST LONG AT OUR 5c PRICE

Ribbed Black Cotton Hose

BUY ENOUGH AT THIS BIG SAVING FOR PRESENT AND FUTURE USE

2/1 Ribbed Black Cotton Hose, ribbed right to the toe. Just right for August and early fall. Fast black and perfect goods. Get them while they last. In sizes 6 to 10½. At an unheard-of price. During THREE BIG DAYS, pair, **19c**

Men's Pure Thread Silk Socks

THE RIGHT QUALITY FOR NOW AT ABOUT HALF-PRICE

Men's Pure 12-Strand Thread Silk Socks, heavily spliced lisle soles, toes and heels. Lisle ribbed top. In colours of black, grey, navy, sand and tan, in all sizes. Perfect goods. Big value at 75c. During THREE BIG DAYS, per pair..... **47c**

GOOD THINGS FOR YOU!

Assorted Safety Pins

GOOD THINGS FOR YOU!

ALWAYS NEEDED—LAY IN A SUPPLY AT THIS "THREE BIG DAYS" PRICE

Security Safety Pins, heavy electro-plated, on good strong wire. Assorted small, medium and large sizes on each card of twelve Pins. Usually sold at 5c per card. During THREE BIG DAYS at..... 3 cards **5c**

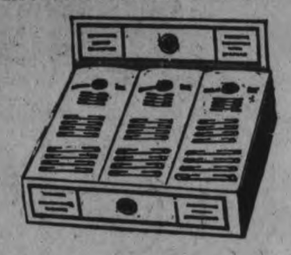

Children's Lisle Sox

These are the fashionable long style Socks with wide roll top. All plain colours and all sizes in the lot. Special price..... **29c**

Leatherette Shopping Bags

Good roomy Bags of strong leatherette. All are black and in the 12-inch size. Saturday special price, **75c**

Krinklette Spreads

Good washing, good wearing Spreads in the large size. All white. A wonderful value at..... **$1.99**

Jacquard Towels

White with blue, pink, orchid or gold pattern. Useful sizes. Good drying Towels. Special price..... **39c**

Flannelette Blankets

The 11/4 size, 80 inches long, in white or grey, with blue or pink borders. During the THREE BIG DAYS at..... **$1.69**

MEN'S FINE BRACES

PRICED EXTREMELY LOW

Good Appearance and Finished Right in Every Way

GOOD THINGS FOR YOU!

Men's Crossback Braces, made from well covered, good quality 1¼-inch elastic webbing, in light striped patterns, white kid ends and cast off. A regular 50c number. But here's an opportunity to save. During THREE BIG DAYS..... **33c**

Misses' Dimity Princess Slips

Made from good quality nuncheck in all the wanted new colors. "Shadowproof," hemstitched on top, with ribbon run through. Shoulder straps of self material. Comes in sizes 12, 14 and 16. A regular 90c number. You can make a worth-while saving. During THREE BIG DAYS, each..... **63c**

Breakfast Sets of Pure Linen

Five-piece set, comprising 36 x 36-inch Cloth, with four 14 x 14-inch Napkins. Half-bleached linen, with large over-check pattern of two-tone gold. Napkins to match Cloth. Remember, it's "Pure Irish Linen." Worth $2.50. During THREE BIG DAYS, 5 pieces.. **$1.39**

EXTRA VALUE IN Pure Linen TOWELLING

See This on Our Counter—You Will Then Appreciate the Value

Pure Linen Towelling, 16 inches wide, natural brown linen colour, with white border. A splendid drying quality. We shared in a big purchase, and made a saving. We pass it on to you. Regularly sold at 20c. During THREE BIG DAYS, yard, **12½c**

GOOD THINGS FOR YOU!

THE BIG SALE EVENT FOR AUGUST--BE SURE TO COME

Men's Light Weight Summer Underwear

These are the athletic style Combinations, sleeveless and knee length. All sizes. Price..... **89c**

Marquisette Curtaining

In either white or cream, with fancy crossbar pattern. All 36 inches wide. Price, per yard..... **18c**

Extra Good Madras Curtaining

In the usual light ecru colour. Several good designs, in the 36-inch width. Saturday special, yard.. **29c**

Auto Strop Razor With Shaving Cream

As well as Strop for sharpening blades. All ready for action, and selling complete for..... **35c**

Real English Cups and Saucers

Of the real English Aynsley china. Several designs and colours in the lot. All priced at..... **69c**

Kiddies' Fancy "Quik-Maid" Dress Lengths

FIVE MINUTES' SEWING AND YOU HAVE A GOOD DRESS FOR ONLY 29c

Printed Fancy Dress Design, all marked ready to sew. Can be made up in five minutes, to fit a child from two to five years. In shades of helio, peach, blue, pink and sand, with different coloured printings. An entirely new idea. Don't miss seeing it. This Dress would cost you 80c if made up. During THREE BIG DAYS, each..... **29c**

GOOD THINGS FOR YOU!

Bungalow Style House Aprons

HIGH IN QUALITY—LOW IN PRICE

Made of good quality gingham, in raised checks and fancy patterns, in all the good colors. In all sizes 36 to 44. This number was made to sell regularly at $1.00. Stock up at this opportunity. During THREE BIG DAYS, each..... **69c**

GOOD THINGS FOR YOU!

3 BIG DAYS

3 Days Of Big Special Values

Women's Crepe Night-gowns

COST YOU LESS HERE THAN THE PRICE YOU WOULD PAY FOR THE MATERIAL ALONE

Made from good quality fancy bird printed crepes and plain coloured crepes. Two different styles, with picot stitching on neck and arms. In women's sizes, 54 and 58 inches long. Just our share of a manufacturer's clearing lot. Regularly sold at $1.35 to [illegible] STREET LEVEL [illegible] BIG DAYS, **97c**

GOOD THINGS FOR YOU!

A Good Chance to Buy Babies' Rubber Pants At a Very Low Price

DON'T OVERLOOK THIS BARGAIN

GET SEVERAL PAIRS

IT WILL PAY YOU

Natural rubber colour, acid-proof Rubber Pants for babies. These come in good weight. They have good quality easy-stretch elastic at legs and waist, with dainty frilled finish. Side seams are heavily taped. Made in good roomy size. Usually sold at 30c. During THREE BIG DAYS, each... **19c**

GOOD THINGS FOR YOU!

Men's Silk-Wool Socks

Odd lines, in several plain colours or fancy check patterns. All sizes in the lot. Special Sale price..... **39c**

THE HALL [illegible]E

'PHONE 138-

[illegible]RDERS TO OUR "SERVICE DEPT."

[illegible]AN Company Limited

Keep in Mind

Men's Cambric Shirts

Mostly in the white ground, with good striped patterns in black, grey, blue, etc. All sizes. Special selling price, each..... **98c**

August Clean-Up Sale Ladies' High-Grade Shoes — The CRESSMAN Company Limited — Take Advantage of the August Free Service Sale

20% off
All Our LARGE RUGS

As a special inducement we offer you your choice of our complete stock of large Rugs at a 20 per cent. reduction. Sarouks, Axminsters, Wiltons, Brussels and Tapestries, in sizes 9' by 9', 9' by 10' 6" and 9' by 12'.

A REMARKABLE SAVING DURING A REMARKABLE SALE—THIRD FLOOR

600 Yards Genuine Swiss Wash Fabrics

MUSLINS, BATISTES, ORGANDIES AND MULLS

Fine Swiss materials for women's and children's dresses in a wonderful array of colorings and patterns. Widths from 30 to 38 inches and regular value up to $2.50 per yard.

AUGUST CLEAN-UP SELLING

49c Yard

STREET LEVEL, REAR ARCADE

Ladies' Orient Brand Full Fashioned Thread Silk Hose

A complete new shipment of Ladies' "Orient" Brand Guaranteed Pure Thread Silk Hosiery. A truly beautiful Stocking, full fashioned and stylish, yet long wearing and comfortable. Early buyers will find these Hose in all the beautiful shades that are being worn at the present time—black, white, buff, grain, champagne, melon, brown, oak buff and rose point. All specially priced. Easily the best value to be had in Hose of their class today.

$2.00 Pair

STREET LEVEL, FIRST CIRCLE

"HARVEY" BRAND POINTED HEEL

Pure Thread Silk Hose

For the first Saturday of our August Clean-Up selling we have been fortunate enough to secure an entirely new shipment of "Harvey" Pointed Heel Pure Thread Silk Hosiery in an assortment of the season's newest shades, in all sizes.

ON SALE ALL DAY AND SATURDAY EVENING

$1.63 Pair

STREET LEVEL, FIRST CIRCLE

Ladies' "Supersilk" Hose

An entire new shipment of extra heavy quality Pure Thread Silk Hose. Substandards of the well-known "Supersilk" Brand. Will be put on Sale for Saturday only at the Cressman Stores.

SATURDAY ONE-DAY PRICE

99c Pair

STREET LEVEL, FIRST CIRCLE

SPECIAL IN LADIES' SILK KNIT LINGERIE

Bloomers 95c Vests 69c

ALL DAY SATURDAY

All day Saturday. A special offering of Ladies' Silk Knit Vests and Bloomers. A new shipment, just arrived, presenting the season's choicest selection of beautiful lingerie colorings, in sizes 36, 38 and 40.

STREET LEVEL, ARCADE ENTRANCE

AUGUST "FREE SERVICE" SALE

Now in Full Swing!

DRAPERIES, LINOLEUMS, CARPETS, SHEETINGS AND PILLOW COTTON

Our August Free Service Sale is here, bringing with it a golden opportunity which knocks but twice a year. During this event you will be enabled to furnish or replenish the requirements of your home at a remarkable saving in money, time and patience. Prices are reduced through the whole of our Home Furnishing Department, and in addition, you get Free Service and all your requirements filled by expert workers. Our Workrooms are filling rapidly, so for quick service place your order early.

WHAT FREE SERVICE MEANS

We Measure, Make and Hang Curtains (except Frilled Curtains) FREE
We Measure, Make and Hang all Draperies and Curtains FREE
We Measure, Fit and Hang all Window Shades FREE
We Measure, Sew and Lay all Carpets and Rugs FREE
We Measure and Lay all Linoleums and Oilcloths FREE
We Make Up all Sheets, Pillow Cases, Tablecloths and Towels FREE

ALL WORK DONE BY EXPERTS

WE SHALL APPRECIATE YOUR ORDER EARLY

DRESS YOUR WINDOWS ACCORDING TO THE FASHION FOR FALL. Here one may not only choose Curtains and Draperies, but also learn the smartest ways to hang them.

New Colored Terry Cloth

Heavy quality Colored Terry Cloth, reversible, in pretty design, will be used quite a good deal this fall. Suitable for curtains, cushions, and also for ladies' coats. Full 36 inches wide.

SALE PRICE WITH FREE SERVICE

$1.39 Yard

Stripe Denims

Full range of all the season's newest designs in this new Striped Denim. Ideal for furniture coverings and curtains. 50 inches wide.

SALE PRICE WITH FREE SERVICE

$1.35 and $1.50 YARD

Window Shade Special

Hand-made Oil Opaque Window Shades, size 37 by 72. Mounted on easy running spring rollers, in colors of green, cream and white.

THIRD FLOOR ONLY—SATURDAY ONLY

98c Each

Walnut Dresser

Beautiful Walnut-Finished Dresser with two large drawers and two small ones. Genuine British plate mirror. Regular price, $38.00. Saturday special.

$27.75

Beautiful Chintz

A choice selection of Canadian-made Chintz, all new designs and exceptionally fine colourings. A full 36 inches wide. Regular value, 45c and 50c yard.

SALE PRICE WITH FREE SERVICE

38c Yard

Special Offering of Filet Net

Forty-five-inch Filet Net, beautifully finished with lace edges. Early buyers get the choice of three neat designs. Regularly priced at $1.00 per yard.

WITH FREE SERVICE

79c Yard

Marquisette Specially Priced

Self-bordered Marquisette in choice drawn and stripe effects, 36 inches wide, and regularly priced at 35c and 40c per yard.

WITH FREE SERVICE

19c Yard

Wicker Table

One only Round Wicker Table with lower shelf. An attractive Table, finished in walnut. Saturday only.

$8.50

THIRD FLOOR

Fancy Printed Crepes

SPECIAL ONE-DAY PRICE

98c Yard

A special value in Printed Crepes for the first Saturday of our August Clean-Up Sale. Thirteen pieces of Fancy Printed Crepe for a strong Saturday selling special. A first-class assortment of shades and patterns. Regular prices, $1.39 to $1.98.

STREET LEVEL

Exceptional Offering of Fugi Silk

A very choice selection of first quality Fugi Silks in an assortment of ten shades, including white.

89c Yard

STREET LEVEL

Tricolette Dress Fabrics

A choice selection of eleven pieces of Tricolette Dress Goods, regularly priced at from $1.98 to $2.49 yard, will go on Sale sharp at nine o'clock Saturday morning. Early buyers will find shades of grey, red, coral, yellow, green, Alice blue, brown, navy and white. These goods are all taken from regular stock and are reduced for a sharp clean-up.

98c Yard

STREET LEVEL

SATURDAY STORE HOURS, 9 A.M. TO 9.30 P.M. 'PHONE 138-139

OUT-OF-TOWN CUSTOMERS' MAIL OR 'PHONE ORDERS TO OUR "SERVICE DEPT."

20% off
Our Entire Stock of REFRIGERATORS

The weather man has predicted an exceptionally warm August and September. Now here is your opportunity to save 20 per cent. on any Refrigerator left in our stock and to protect yourself from the weather yet to come. Prices range from **$15.75 to $105.00.**

THIRD FLOOR

Saturday August Clean-Up Bargain Annex Selling Leaders

Many of these have just arrived. New lines at prices that are decidedly the lowest of the year. Save money by missing none of these.

Ladies' Large Size No Sleeve Vests, perfects 19c
Ladies' Black, Fawn and Grey Lisle and Cotton Hose .. 17c
Men's Black Silk Socks, substandards 25c
Hemstitched Pillow Cases, each 22c
Children's Coloured Lisle Socks and Knee Length Roll Top Hose 29c
Yard-Wide Self-Bordered Curtain Scrim 10c
Ladies' White and Black Silk Gloves, small sizes 10c
Children's Vests and Bloomers 15c

BARGAIN ANNEX ONLY

Ladies' Pure Thread Silk Hose and Pure Thread Silk Hose Reinforced with Rayon Silk

Both the lines come with fancy embroidered clocks, colors White and Brown only. Regular price $1.00 and $1.25 a pair.

39c Pair

3 PAIRS FOR $1.00

STREET LEVEL BARGAIN ANNEX

LADIES' "NIAGARA MAID"

Pure Thread Silk Hose

Everyday $1.39 value. All perfects, and in a good range of sizes and colors. No phone orders. Saturday only.

99c Pair

LADIES' "HARVEY"

Pure Thread Silk Hose

Reinforced with Rayon silk. Manufacturer's sub-standards. Specially priced for Saturday.

69c Pair

2 PAIRS $1.30

Time-Limit Sales

9 A.M. TO 11 O'CLOCK
5 P.M. TO 6 O'CLOCK

White Cotton 12½c Yard

Selling in the Bargain Annex six hundred yards of good quality White Cotton, yard wide, at the especially low price of only

BARGAIN ANNEX ONLY

9 A.M. TO 12 O'CLOCK NOON

YARD WIDE

Colored Lingerie Dimity 19c Yard

Selling for three hours only on Saturday morning. An entire new shipment, presenting the choice new colours of this very popular fabric.

NO PHONE ORDERS

STREET LEVEL, REAR ARCADE

See Our Men's Wear Advt. on the Sport Page — The CRESSMAN Company Limited — Keep in Mind the August Sale of Furniture

Humpty-Dumpty Mixture, a pure wholesome candy, fresh shipment, per lb., **39c**

Pattercrisp, crisp sugar candy, chocolate coated, fresh shipment jus in, lb.... **39c**

THE J.C. Turnbull CO. LTD.

Marshmallows, fresh, plain or toasted, lb.... **39c** (If you are having a Marshmallow roast we can quote you special prices for 5-lb. boxes.)

Butter Puffs, a delicious confection, toothsome and wholesome, per lb..... **39c**

This is Chapter Two of the Story of Our Great Factory Clearance of Dresses

Another Sale of Dresses

75 Dresses, All new, All up-to-the-minute Styles, Values $20.00 to $35.00, In one great clearing lot Saturday, At your choice - - - - $13.75

PLAIN CREPES, FANCY CREPES AND BORDERED CREPES. DARK COLORINGS AND LIGHT COLORINGS. MANY STYLES

Last week we put on the Wash Dresses of the great factory clearance we advertised. Saturday morning the Silk Dresses of the same great purchase go on Sale at a price that seems almost ridiculous for Dresses of such style and quality. As we said last week, we got an offer we simply could not refuse. The quantity was too great to put on in one day, and for that reason the lots were divided. Last Saturday saw the Wash Dresses sold. Tomorrow we start the selling of the Silk Dresses.

We say it advisedly and without exaggeration that never have we offered the people of Peterboro Dresses to compare with this lot for value. It is only possible because we bought them at away less than the cost of production. There are Dresses suitable for almost any occasion and Dresses that were made to sell for double Saturday's price or more.

Slim styles to interest women with youthful figures, and especially designed styles for figures of maturer form.

MISSES' SIZES
36, 87, 40, 42, and 44

WOMEN'S SIZES
36, 38, 40, 42, 44

100 New Felt Hats, Saturday Morning at $2.39

Special introductory Fall Sale of smart new English Felt Hats. Pretty shades, smart shapes, high qualities. Fresh from the shops for this season's opening event. Worth a lot more money. Saturday, come and buy a smart Felt Hat at the low price of $2.39

Saturday is the Last Day of the Four-Day Clearance of Summer Millinery

Our great Four-Day Clearance of Summer Millinery comes to an end Saturday. All Summer Hats must go to make room for fall stock now arriving. Four price groups.
Kiddies' Hats. Regular up to $1.49. Each 79c
Misses' and Ladies' Hats. Regular up to $5.00. Each, $1.00
Ladies' Trimmed Hats. Regular up to $7.50. Each ..$2.65
Choice of all our Light Colored Silk and Leghorn Hats, no matter what the former prices, only $5.00

AT THE UNDERWEAR COUNTER YOU WILL FIND THESE RARE VALUES

Women's Fine Cotton Vests, low neck, no sleeves or opera top. Special..... **35c**

Women's Fine Cotton Combinations, with low neck, wide knee, no sleeves, lace trimmed..... **49c**

Women's Large Size Cotton Vests, silk stripe, low neck, no sleeves or opera style, in white, peach or orchid, at..... **49c**

TWO SPLENDID HOSIERY ITEMS FOR SATURDAY AT $1.59 PAIR

Women's Pure Thread Silk Hose, fine lisle tops, double soles, heels and toes. In black, white, French nude, moonlight, oak buff, bois de rose, harvest or straw. Selling at, per pair..... **$1.59**

AT 49c PAIR

Women's Silk Hose with fine lisle tops. Double soles, heels and toes. In black, white and a good range of popular colors. Pair..... **49c**

VERANDAH CHAIRS

Verandah Chairs in both natural and green finish, with cane seats, some with cane backs. Ranging in price from..... **$2.50 to $6.75**

WINDOW SHADES, $1.10 EACH

Good quality Window Shades in white, cream and green. Size 37 x 72 inches. Complete with fittings. Saturday, each..... **$1.10**

VERANDAH SCREENS, $5.00 EACH

Green Slat Verandah Screens, just two left. Regular value up to $16.50. Airolux make. Saturday special, each..... **$5.00**

Novelty Dress Lengths of High Quality Silk, $6.75

Novelty Dress Lengths of Crepe de Chine and fine Swiss Silks. Handsome designs and splendid wearing quality —no two alike. Regular prices, $11.50 to $14.50. For August Clearance come and take your choice of 15 of as pretty designs as we have had this season for only..... **$6.75**

RAYON SILK VESTS, 75c

This is one of our "Big Three" specials in Silk Underwear. Beautiful quality Rayon Silk Vest, opera cut, fancy ribbon shoulder strap, cut full and roomy. Extraordinary value at, each..... **75c**

PRINTED FUGI SILK, 59c

Printed Fugi or Natural Shantung Silk, artistic Japanese designs on natural colored grounds. Will wash well. Splendid for kimonas or pyjamas. Regular 79c quality. Specially priced at..... **59c**

Simmons Famous Bedding at Attractive Prices for Saturday

SIMMONS' GRACE LINE BEDS, $12.75
All standard sizes. Fluted tubing, walnut finish, mounted on easy running castors. Special at.. **$12.75**

SIMMONS' GRACE LINE BEDS AT $14.75
Cane panel in head and foot and heavy fillers. All the standard sizes. Special price..... **$14.75**

SIMMONS' SAGELESS CABLE SPRING, $10.50
Heavy metal frame, heavy turned wire cable. All standard sizes. Special price..... **$10.50**

SLIDING COUCH AND MATTRESS, $11.75
Woven wire spring, extends to double-bed, mattress for same covered in cretonne in tapestry pattern. Sale price..... **$11.75**

A PRETTY BREAKFAST SUITE
Decorated in art colors. Buffet, Drop Leaf Table and four Chairs. Special price..... **$55.00**

STEEL REFRIGERATORS
The case of these Refrigerators is made from steel, white enamel lined, cork insulation. Will hold 50 lbs. of ice. Special price..... **$35.00**

A GREAT MATTRESS FOR $10.00
Built of layer felt, stitched edge and covered in art ticking. All standard sizes. Special price, **$10.00**

Down in the Basement Store

A GOOD DINNER SET AT $21.50

Tea and Dinner Sets, made from fine quality English semi-porcelain, decorated with a gold band and hair-line. Vegetable Dishes round shape with embossed design on cover, Ovide Cups, Coupe Soups and regular size Dinner, Tea and Bread and Butter Plates. This set will set table for 12 people. Regular $35.00. Saturday special, **$21.50**

LITTLE THINGS AT LITTLE PRICES

Toilet Paper .....6 rolls 25c
Waverly Toilet Paper .....3 for 25c
Fairy Soap .....5 for 25c
Special Bath Soap .....2 for 15c
Laundry Soap .....4 for 25c
Snowball Toilet Paper .....2 for 25c
Carbolic Soap .....3 for 25c
Old Dutch Cleanser .....3 for 35c
Princess Soap Flakes, pkg. 25c
Pearline .....3 for 25c
Rinso .....3 for 25c
Snowflake Ammonia .....3 for 25c

WASH BOILER SPECIAL

Wash Boilers, made from heavy tin, well soldered seams and flat copper bottom, two strong handles. Regular $2.50 value. Saturday special..... **$1.98**

SALAD BOWLS, 19c

Salad Bowls, made from white English semi-porcelain, well glazed which makes them more durable. Suitable for a small vegetable dish as well. Saturday special, each, **19c**

FLOOR MOPS, $1.98

Floor Mop made with a metal base. Dusts any surface, makes cleaning easier and cannot smear or stain. It is well filled with a chemically-treated polishing surface which ensures bright clean floors. Special for Saturday, **$1.98**

HANDY PAILS

Small Covered Pails, made from heavy quality tin. Seams are well soldered, strong bail handle.
1 qt. size. Each 29c
2 qt. size. Each 39c

KRINKLETTE BEDSPREADS, $3.59

Novelty Krinklette Bedspreads, unbleached, with blue or red stripe. Size 72 x 90 inches. Specially priced at, each..... **$3.59**

(Main Floor)

Bargain Basement Remnant Day Saturday

Saturday will be Remnant Day in the Bargain Basement. Hundreds of Remnants revealed by stocktaking and g athered together from all over the Store were sent to the Bargain Basement for quick clearance on Saturda y. There will be Remnants of all kinds—scores and sc ores of them—and many bargains will be picked up by thrifty shoppers at the Remnant Table in the Bargain B asement.

REGIMENTAL CAMP HELD AT COBOURG

End of Annual Training Period is Reached on Tuesday.

COBOURG, Aug. 6.—The Northumberland Regiment broke camp here on Tuesday and officers and men returned to their respective homes. Under Col. J. F. Wolfriam, O.C., it was one of the best camps yet held. Major Craig was in charge of A Company, Major Sanva of B Company, Major Bygott of C Company and Capt. T. O'Connor-Fenton of D Company.

On Monday the regiment was inspected by Gen. Hill, who was accompanied by Col. Brooks, G.S.O., for Military District No. 3, and Capt. Lee, district signalling officer. The General expressed himself as very pleased with the appearance of the men and the way they conducted themselves, especially with the firing at the ranges.

The Military Dinner.

On Friday night the annual dinner for the officers was held at the Armories here and proved to be a very pleasant and important function. An excellent dinner was served by the mess cook, and this was followed by an interesting toast list, with Major Bygott, of Campbellford, as the efficient master of ceremonies.

"The King," proposed by Major Bygott, was honored in the usual way. "Our Guests" was proposed by Capt. T. O'Connor-Fenton and responded to by Dr. F. P. Lloyd, of Cobourg, both making fine brief addresses.

Col. F. D. Boggs appropriately proposed "The Service" and Major C. H. Peterson responded in a brief apt speech.

Capt. Fritz performed the pleasant duty of proposing "The Ladies" and a capable response was made by Col. W. H. Floyd, Cobourg.

Lieut. Fred. Pepino, Cobourg, spoke in appreciative terms of "The Press," and Mr. F. W. Lapp, of The Cobourg World, capably replied.

"Our Town" was proposed by Lieut. Free in suitable terms and was replied to in good form by Major F. J. McArthur and Councillor A. R. Willmott.

Capt. Drope, M.M., proposed "The County" in happy manner and Mr. M. E. Maybee, M.P., made capable reply.

"The Regiment" was proposed by Col. Odell and Col. Wolfraim made a most able response.

Dancing Followed.

About seventy-five guests attended the military dance at the Armories following the annual dinner. The floor was in good shape, a congenial company was present, Parkinson's orchestra supplied excellent music, and the evening was very happily spent.

Garrison Church Parade.

On Sunday morning there was a garrison church parade to Victoria Park, where a brief bright service was held.

Cobourg Kilties Band led the parade, which left the Armories shortly after 10.30 a.m., followed by the Cobourg Medium Battery, Major Peterson, O.C., the Northumberland Regiment Band and the Northumberland Regiment, Col. J. F. Wolfriam, O.C. At St. Peter's Church they were joined by St. Peter's choir and the rector, the Rev. Dr. Boyle, who preceded them to the park. The military and civilians, for whom chairs were provided, were arranged in a semi-circle just south of the monument to Cobourg's soldier dead, and there an impressive service was held, conducted by the Rev. Dr. Boyle.

MILLBROOK COUNCIL

Pursuant to adjournment the Council met on July 28th, at 1.30 o'clock. The members were all present.

The minutes of the last meeting were read and on motion of Deputy-Reeve Hooton and Councillor Hunter were adopted.

Communications read were:

From Mr. J. W. Odell, I.P.S., stating that Audrey A. Larmer and Gladys Williamson were the winners of the Baptie Scholarships.

From the Counties' Clerk giving Cavan's share of counties levy for 1926 as being $15,840.47.

Mr. John George addresed the Council asking for a grant for a wire fence. His request was referred to the road superintendent for inspection and adjustment.

Deputy Reeve Hooton introduced a by-law giving Council power to enter upon, to search for, and take from land within the Municipality, such timber, gravel, stone or other material as may be necessary for constructing, maintaining and keeping in repair the highways and bridges in the township.

Finney and Hunter,— That the by-law be read a first time.—Carried.

McKnight and Hunter,—That the by-law be read a second time and that the Council go into a committee of the whole for the consideration of the same with the Reeve in the chair.—Carried.

The Reeve reported the By-law read a second time.

Hunter and Finney,—That the By-law be read a third time, signed, sealed and numbered.—Carried.

Finney, McKnight — That the Reeve sign the following orders; carried:

Pedler People, for culverts, $113; Sawyer-Massey, for repairs, $19. 74; Metallic Roofing Co., for culverts; $9.20; R. Hicks & Co., account for cement and steam coal, $85.53; Tel. Co. account, $3.07; I. Lowes, pay shet road No. 14, $244.85; J. L. Moncrief, pay sheet, road No. 11, $268.80; Wm. Jackson, pay sheet, road No. 14, $121.25; A. E. Sanderson, pay sheet, road No. 13, $92; W. McCall, work on Emily boundary, f.p., $5.63; J. H. Earl, work on Emily, Con. 11, $9.75; R. M. Hooton, pay sheet, road No. 12, $223.55; J. Kerr, damages by winter road, $5; J. Jones, damages by winter road, $5; J. Patton, pay sheet, Manvers boundary f.p., $25; J. Armstrong, pay sheet, road No. 8, $66.60; M. Brock, pay sheet, road No. 31-2, $150; J. H. McKnight, pay sheet, road No. 6, $172.60; P. Stewart, pay sheet, road No. 12, $419.50; J. Kempt, for gravel, $28.50; J. V. Sisson, for receipt stamps, $12; D. H. Wood, pay sheet, road No. 11, $871.43; J. H. Paul, road scraper 10, $16; A. Johnston, grant for wire fence, $14; R. J. Brown, account for drags, $16.25; F. Hard, work on road ....o. 3 1-2, gravel account, $18.60; J. Lancashire, work on fr No. 3 1-2, $4.50; Hubert Gardiner, work on Emily boundary f.p., $5; W. J. Tremain, account for drags, $15; H. Seymour, pay sheet, road 3, 10, $216.95; W. J. Kinsman, work on rad. No. 4, $5; D. Lowes, pay sheet, road No. 10, $282.75; R. H. Armstrong, pay sheet, road No. 2, $123.50; W. Horner, work on road No. 4, $10.50; E. Carveth, pay sheet road No. 7, $23.25; W. Wood, work on the Hope boundary f.p., $4; M. Ward, pay sheet, road No. 2, $174.60; H. A. Fallis, pay sheet, road No. 5, $174.75; M. Jones, pay sheet, road No. 14, $202.75; L. H. Gibson, pay sheet, various, $850.25; J. Kennedy, pay sheet, road No. 9 ,$269.30; Council pay $20; com. work—Reeve 12; Dep.-Reeve, 12; Coun. Finney 4; Hunter 12; McKnight 8; $68.

Council adjourned to meet again Wednesday, August 25, at 1.30 p.m.

BISHOP PREFERS TO STAY IN JAIL

Won't Renounce Claim To Patriarchal Throne of Russian Church.

OTHER PRISONERS.

HELSINGFORS, Aug. 6 (A.P.) —Archbishop Peter Krutitsky, Guardian of the Patriarchal Throne of the Russian Orthodox Church and successor to late Patriarch Tikhon, is in ill health and may not have long to live.

He has been confined to the Buterka Prison of the State Political Police (Cheka) since last December, when he was arrested on a charge of maintaining relations with Grand Duke Cyril and exiled Russian ecclesiasts abroad.

Refused "Living" Church

Archbishop Peter was promised his liberty if he would renounce his claim to the patriarchal throne and embrace the Red or "Living" Church. But Peter refused, preferring to undergo the sufferings and privations of imprisonment. At the time of his arrest twelve Bishops and more than sixty priests also were imprisoned or exiled.

Before his arrest, Archbishop Peter appointed as his successor to the Patriarchate, Archbishop Sergius of Nishni-Novgorod. Sergius is not allowed by the political police to live in Moscow, and must administer church affairs from Nishni-Novgorod. Archbishop Sergius is said to have appointed a series of twelve successors. Each of these prelates will take up the duties of the Patriarchate in case his predeecssor is imprisoned.

Exile Aged Sisters

According to Finnish news sources, eighty-five sisters of mercy connected with the Martha and Mary Hospital, an institution founded in Moscow many years ago by Grand Duchess Elizabeth, who with her husband was murdered by the Bolsheviks in Ekaterinburg in 1918, have been exiled to the Khirgezi Steppes. They were forced to pay for their transportation and food. They were mostly old women who had been acting as nurses in the hospital and had no political interests.

Some of the best and most prominent representatives of the Russian Orthodox Church are thought still to be in jail or exile. Among these is the Moscow prelate, Alexander Kotovitsky, formerly head of the Russian Orthodox Church in New York, a highly educated man, who has been banished to a remote village in Siberia. Another prominent member banished is Archbishop Ilarion, who is said to be in difficult straits in an unknown village on Lake Onega. Archbishops Theodore, Polocarpius, Goury, Agafangal and others are confined to Solovetsky Island or to Siberia.

BONAR LAW NEWS.

BONAR LAW, Aug. 6. — Mr. Reginald McGee and Miss Lillian McKeown spent Sunday at Peterborough and Stoney Lake.

A large crowd attended the lawn social at St. Mark's church on Friday night.

Miss Vera McInroy has returned home after spending a vacation with friends at Stirling and vicinity.

Mr. A. S. McComb and family, also Mr. Allen McComb and family spent Sunday at Crow River.

Mr. and Mrs. John Roblin of Belleville visited friends at Bonar Law last week.

Mr. and Mrs. Fred McKeown will be glad to learn that their little son Donald, has fully recovered from his accident and is able to be around again.

Mr. W. S. Stiles and family visited Crow Lake on Sunday.

Mr. John S. McKeown and son, Clarence, motored to Kingston on Friday last.

Mr. and Mrs. John Hailstone and family of Madoc were guests of Fred McKeown's on Sunday.

Mr. and Mrs. John S. McKeown and Mr. and Mrs. William T. Allen took dinner at William Barlow's home on Sunday.

Mr. Clarence McKeown left on Tuesday for Rochester, N.Y., where he has secured a position.

Mr. and Mrs. D. Wellman were in Belleville on Monday.

WOMEN'S PAGE

SOCIETY

Mr. Norman Stockdale of Toronto, and his sister, Miss Jenny Stockdale, are guests of Mr. W. J. Hooper and Miss Ada Hooper, 504 Rubidge Street.

* * *

Mr. Ford S. Kumpf of Waterloo, managing director of the Dominion Life Assurance Company, and Mr. M. D. Pelton of Waterloo, supervisor for Ontario and Quebec for the same company, are visiting the local branch, of which Mr. Isaac MacNabb is manager.

* * *

The Misses Helen Jopling and Kay Cooney were hostesses at a jolly weiner roast, held at Chemong Park this week. Among those present were the Misses T. Beatty, J. Young, T. Wright, P. Jopling, J. Touchburn, E. Touchburn, T. Nelson, E. Batty, J. Duffus, M. Whaley, P. Clarke, J. Lynch, and Messrs. B. White, B. William, G. Kingdon, M. Starr, D. Sharpe, D. Bates, W. Baker, J. Ellott, G. McElhiney, J. McElhiney, B. Fraser, J. Baird, A. Menzies, W. Kelly, A. Archambault, A. Yelland, J. Pritchard, T. Johnston

* * *

Miss Mareta Sanderson has returned home after spending her vacation in Toronto and Oshawa.

Mrs. E. McGrath of Kingston is spending a few days in St. Joseph's Hospital.

* * *

City Clerk Armstrong and Mrs. Armstrong are spending their holidays in Sharon, Pa.

* * *

Miss B. Phelan, Water Street, has returned from a visit with her sister and niece, Mrs. F. S. Fortier and Miss Mona Fortier, in Lakefield.

* * *

Mr. and Mrs. W. H. Dicken and daughter have returned home after a fortnight's holiday.

* * *

Mrs. R. W. Davidson and daughters, Chemong Park, have motored to New York State to visit Mrs. Davidson's brother.

* * *

Mr. and Mrs. George H. Weldon motored from Toronto to visit their sister-in-law, Mrs. G. Thomas, Stewart Street.

* * *

Miss Gladys Sanderson and Master Norman, of Toronto, are spending a few days with Mrs. Sanderson, George Street.

* * *

Mr. and Mrs. Cook (nee Maisie Armstrong) of Warren, Pa., were visitors this week of their parents, Mr. and Mrs. S. R. Armstrong.

* * *

Miss Katherine Halleron of Toronto, who has been visiting Miss Elizabeth Grady, left this morning for a motor trip to Hamilton.

* * *

Mrs. Melrose and her daughter and son-in-law, Mr. and Mrs. Penfold, of Guelph, are visiting Mr. and Mrs. Glad Melrose, 340 George street.

* * *

Mrs. Reg. Thompson of Toronto is occupying Mrs. A. E. Dixon's cottage at Chemong Park.

* * *

Mr. and Mrs. J. J. Anglesey have returned to Toronto, after spending a few days with their friends in the city and at Young's Point.

* * *

Mr. and Mrs. W. Kline (nee Mabel Warne) of Los Angeles, California, who have been visiting relatives at Chemong Park, have returned to their home.

* * *

Miss Phyllis M. Mann left on Monday last for a month's holiday in Toronto and Brampton.

* * *

Mrs. John McKenty and daughters Corine and Veronica, of Havre, Montana, are guests of Mrs. M. Black, Princess Street.

* * *

Friends of Mr. Charles Welsh, 718 Water Street, will regret to learn that, owing to an accident, he is confined to Nicholls Hospital suffering with a fractured leg.

* * *

At the annual regatta at Chemong Park yesterday, held off Mr. Charles McClelland's cottage, Mr. McClelland was able to be present, for the first time in the past four years.

* * *

Miss Noreena Kemp of Frankford and the Misses Hilda and Cordie Bryant of Wooler are guests of Mrs. E. A. Stinson, Brock Street.

Mrs. W. J. Thompson and her sister, Mrs. Gledhill, who has been visiting her at Chemong Park, motored up to Toronto to see their sister, who is ill.

* * *

Mrs. Will G. Clarke of Orillia and Miss Pearl Fick of Wichita, Kansas, cousins of Mrs. Charles McClelland, are occupying the McClelland cottage at Chemong Park during the month of August.

* * *

Mr. Alex. Darling of St. Petersburg, Florida, is holidaying with friends in Toronto and Niagara Falls.

* * *

Miss Isabel Mardall and Jack Mardall of Toronto are staying with Major and Mrs. McElhiney at the Park.

* * *

Miss Doreen Sheehy is spending a few days with Miss Vera Hiland at Mr. and Mrs. Hiland's summer cottage.

THURSTON CHOSEN BY PROGRESSIVES

Former Member Will Contest Victoria and Haliburton Seat.

LINDSAY, Aug. 6.—At a convention of the Progressives of Victoria and Haliburton held in the Academy Theatre yesterday, J. J. Thurston of Fenelon Falls was nominated as the party's standard bearer in the forthcoming Federal election. The following were nominated and withdrew in favor of Mr. Thurston: W. Newman, Bruce McNevin, N. Smale, A. J. Campbell, Jasper Forman, Mrs. McElroy, R. Johnston and Mrs. Johnston.

The chief speakers of the day were F. G. Sandy, ex-M.P.P., South Victoria, and R. H. Halbert, ex-M.P., North Ontario.

Mr. Thurston was the Progressive member in the Federal House from 1921 up until the last general election, when he was defeated by T. H. Stonson, the present Conservative candidate, by over 2,000 majority.

WHISKY BOTTLES LOADED AS BOMBS

Farmer Near Kitchener Believes They Were Left As Spite Work.

KITCHENER, Aug. 6. — Three supposed bombs were found by A. Kirschembaum in his barn near Centreville on Tuesday, and the Provincial Police are now endeavoring to discover whether are genuine or whether it was a hoax. The bombs were in whiskey bottles, with the fuses through the corks, and Kirschembaum believes that it was spite work following evidence he and his partner, Norman Auerbuck, gave recently in Police Court in a still case.

Extending from Namonde to Nikko, two Japanese towns fifty miles apart, there is a wonderful avenue of trees. They are perfectly straight, 130 to 150 feet high and 12 to 15 feet in circumference.

Paris Flounces the Young Girl with Fine Plaits

A French frock girdles the slim hips of the young girl with a wide sash tied over a plaited flounce so that the flounce itself forms its own heading. The rest of the dress is as simple as a one-piece construction can make it. Those who know the great Paris dressmakers will recognize their touch in the long, close sleeve. The Summer colors for afternoon frocks are the pastel shades of mauve, rose, sky blue and yellow-green in the plain silk and satin crêpes and taffetas. Violet crêpe de Chine printed with white dots and worn with a straight coat of crêpe Roma in the new and rather intense shade of royal purple is very smart.

The Examiner does not sell these patterns.

SPECIAL OFFER TO RHEUMATICS

Local Druggist Guarantee—Money Back If Old Time Remedy Does Not Bring Quick Relief.

What chance does any sufferer take when Rheuma is guaranteed to banish all torturing Rheumatic pains and swollen joints or money back?

Why not investigate this offer? Talk to McDermid & Jury about it. Rheuma must drive the Rheumatic poison from the system, bring swollen joints back to normal and relieve all agony or it costs nothing.

People so crippled that they could not walk have been freed from the iron grasp of the demon. Rheumatism, with the Rheuma treatment.

No matter how skeptical you may be, nor how many remedies you have taken to relieve your suffering, you owe it to yourself to try Rheuma on this money back offer. All druggists sell it. Everybody can afford Rheuma. It's not expensive and absolutely harmless.

Evening Examiner "IDEAL Fashions" by Jean Belle Hamilton

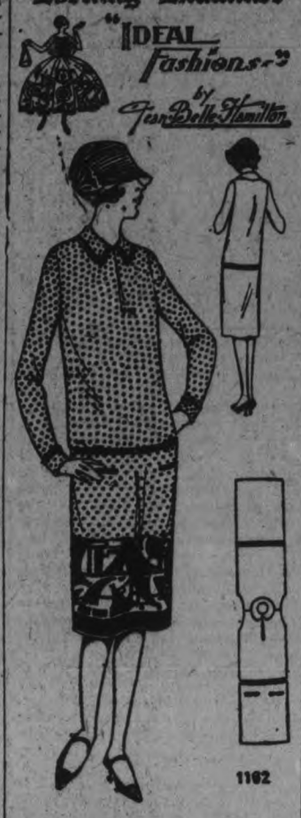

A High Spot of Fashion

The polka dotted gown has created a furore in the smart fashion centers. Polka dots, large or small, and in all colors are smart, but particularly smart when of navy-blue on a light background with a border design. We present here a one-piece frock, the simple design of which is admirably suited to materials of this type. The dress opens at the neck and is finished with a round boyish collar. The long sleeves are trimmed with tailored cuffs, and two inset pockets furnish a decorative note. No. 1162 is in sizes 34, 36, 38, 40 and 42 inches bust. Size 36 bust requires 2¼ yards 54-inch bordered material as illustrated. Price 20 cents.

Every woman's desire is to achieve that smart different appearance which draws favorable comment from the observing public. The designs illustrated in our new Fashion Book are originated in the heart of the style centers and will help you to acquire that much desired air of individuality. Price of the book 10 cents the copy.

Pattern Purchase Coupon

Address Fashion Department. Evening Examiner

No. ..... Street .....

Name .....

Pattern Number ..... Size .....

Town .....

Province .....

Amount Enclosed .....

Price 20 cents each—coin preferred

YOUR JEWEL COLOR FLOWER

By Mildred Marshall

The pearl, today's talismanic gem, is the jewel of youth and purity. Its wearer is said to be gifted with extreme charm and to be irresistible to the opposite sex.

In similar fashion should the onyx, today's natal gem, be worn if its powers are desired to the fullest extent. Coolness and poise will distinguish its wearer.

Rose color, worn today, attracts courage and confidence. Social ambitions are likely to be realized by the wearer of this color today.

Poppies are today's lucky flowers.

(Copyright, 1926, by The McClure Syndicate, Inc.)

HOROSCOPE

"The Stars Incline, but do not Compel"

FRIDAY AUGUST 6 1926.

(Copyright, 1926, by the McClure Newspaper Syndicate.)

They who read the stars interpret this as a fair y favorable day for many human ambitions. Women will be especially lucky, in all probability.

Th s is held as a most auspicious rule for making engagements to marry, since persons are not easily deceived under this planetary government.

Women apparently are to come to the front in many public matters. For a time they have been less active than they will be in the future.

Many women are to be prominent in the fall political campaigns and several are to gain far-reaching power, it is prognosticated.

The seers prophesy that women are to demand high places in government office and they are to gain positions on the bench as well as on diplomatic missions.

This should be a fortunate day for public entertainments and especially for the theaters.

Again astrologers predict that the pendulum of taste will swing backward to register modesty in dress and demeanor.

The period of so-called liberty, which has been in danger of misinterpretation, is coming to a close, if the stars are rightly interpreted.

Girls are warned to curtail vanity and to abstain from self-consciousness which is revealed in public exhibitions of beauty culture in the form of applications of powder and paint.

Good taste and true artistic perception are to be markedly cultivated from this time on astrologers foretell.

Children born on this day probably will be exceedingly lucky, for beauty of mind and body should be theirs. These subjects of Leo are usually in every way trustworthy.

BLAIRTON NEWS

BLAIRTON, Aug. 6.—Miss Loraine McQuigge of Havelock is vistiing his grandmother, Mrs. Thomas McQuigge.

Mr. Richard Cole is spending a couple of weeks with her daughter and other relatives at Thorold.

Recent visitors with Mr. and Mrs. Alec McLaughlin were Mr. and Mrs. John Potts and son Frank, Mr. and Mrs. Peter Stephens and son Alec and Master Kenneth McMullen.

Mrs. Jacobs has returned home after spending two weeks with relatives at Lata.

Miss Mabel Bonar is visiting Miss Edith Cole.

Mrs. Hubble of Havelock is visiting Mrs. McFall.

What might have been a very serious accident happened at Preneveau when a car passing a horse and buggy went over the end of a culvert and turned completely over. Fortunately no one was hurt.

JAPAN STILL FLAPPERLESS

Although Japan is changing rapidly the Japanese girl still does not compare with the American girl in the exercise of her individuality. She has not "boy friends" in the sense of the American girls' young acquaintances, still has no chance to choose her husband, and no freedom outside the home. One of her accomplishments besides the usual domestic services, however, is that of performing the tea ceremony. They are not accustomed to social life and when in public or with grown ups are noticeably shy. A Girl Scout movement has been started there.

LARGE BUILDINGS DESTROYED BY FIRE

Carried Away All Wire Communication at Tatal, B.C.

LETHBRIDGE, Alta., Aug. 6. — (Canadian Press). — A report from Crow's Nest yesterday said that two large buildings at Tatal, British Columbia, had burned, carrying away all wire communications, which give rise to erroneous reports that the village had been destroyed by a forest fire.

Magic Sand

By SHIRLEY RODMAN WILLIAMS

THERE is no finer play material than sand. It affords unlimited opportunity for exercising the imagination, and is such a healthful play medium. To play barefoot in the sand and sunshine is a tonic which can't be bottled and sold, and is invaluable. We cannot all take the children to the seashore, but we can have happy times at picnics or in our own sand box at home. Sand is just sand until the imagination and creative impulse start to work. It can then be anything. Therein lies its great educational possibilities.

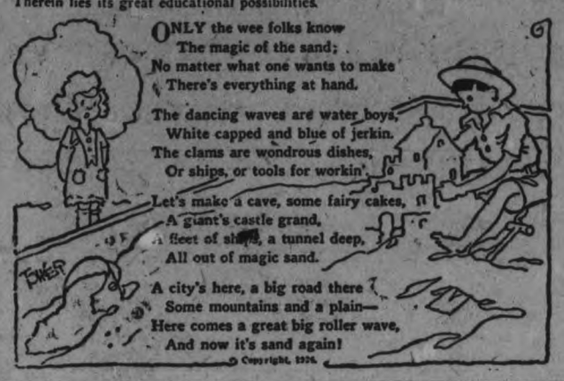

LOVE LETTERS THAT MADE HISTORY

(By Joseph Kaye.)

(The McClure Syndicate, Inc.)

MR. AND MRS. CHARLES DICKENS

The following note is not strictly a love-letter. But it is one of those letters that give a wife a comfortable feeling of entire possession of her husband. And that more than equals the most passionate verbal effusiveness. This letter was written by Charles Dickens to his wife while he was travelling through Yorkshire with the celebrated artist who illustrated his books, "Phiz," otherwise known as Hablot K. Browne. They were investigating school conditions and the results were afterwards incorporated in the novel, "Nicholas Nickleby." The letter is long and tells of a variety of things, from travelling anecdotes to a pain in the side, but so instinctive a confidante was his wife that one of her letters from Dickens was reproduced by the latter in "Nicholas Nickleby."

"My dearest Love—I received your welcome letter on arriving here last night, and am rejoiced to hear that the children are so much better. I hope that in your next, or your next but one, I shall learn that they are quite well. A thousand kisses to them.

"We found a roaring fire, an elegant dinner, a snug room and capital beds all ready for us at Leamington, after a very agreeable but very cold ride. We started in a post-chaise next morning for Kenilworth with which we were both enraptured and where, I really think, we must have lodgings next summer, please God that we are in good health and all goes well. You cannot conceive how delightful it is. To read among the ruins in fine weather would be perfect luxury. From here we went to Warwick Castle which is an ancient building newly restored and possessing no very great attraction beyond a fine view and some beautiful pictures; and thence to Stratford-on-Avon where we sat down in the room where Shakespeare was born and left our autographs and read those of other people and so forth. . . .

"My side has been very bad since I left home, although I have been very careful not to drink much, and remain to the full as abstemious as usual. . . .

"God bless you, darling. I long to be back with you again and see sweet Babs."

WHO WROTE THIS?

A Series of Popular Quotations from Famous Authors, Selected by J. WILSON ROY.

(By The McClure Syndicate, Inc.)

1. "A day to childhood seems a year, And years to passing ages."
2. "Procrastination is the thief of time."
3. "Here's to the maiden of bashful fifteen, Here's to the widow of fifty."
4. "Tomorrow the dreams and flowers will fade." And years to passing ages." time."
5. "In the spring a young man's fancy respondent, "that it is incorrect to say 'the criminal was executed'; and that we should say 'the sentence of the law was executed,' not the man. What is your opinion?"

The use of "execute," in application to a human being, has been criticized by some purists, but there is good authority for such use. It has made a place for itself in the language. In "Words and Their Ways in English Speech," it is said:

"'Execute' has long been used for putting to death by legal process, but is still perfectly familiar in its general meaning of 'carry out,' 'follow out,' or 'fulfill.' The judgment of the court is executed, that is, 'carried out,' when a murderer is hanged. Hence, the hanging is called an 'execution,' that is to say, a carrying out of the judgment pronounced; and, by transference, the man is said to be executed as well as the sentence."

CANADA FOR BETTER WIVES

In no country in the world today is there such an organized system to promote better homes as in Canada, particularly in the rural districts. The Women's Institutes are to be found in every community with well worked out courses in home economics provided through them by the department of agriculture. Home nursing, sewing, serving, millinery, and all the allied home arts are taught in short courses.

HAMILTON BOY DROWNED

Parents Receive News of His Death While on Vacation.

HAMILTON, Aug. 6. — Alfred and Mrs. Alderman, 103 West Avenue North, were advised last night of the drowning on Wednesday off Stony Point, Lachine, of their son, Alfred, 11 years of age. They left for that point last night. The boy was spending his vacation near Lachine. No particulars as to how he met death were received.

Let the "CLARK" Kitchens help you

CLARK'S SOUPS 13 KINDS

Delicious--Wholesome Economical--Each tin provides three or four servings.

Note the legend "Canada Approved" on all meat soups

Made by the packers of the celebrated Clark's Pork & Beans

WHAT'S IN A NAME?

(By Mildred Marshall.)

Facts about your name, its history; its meaning; whence it was derived; its significance; your lucky day, and lucky jewel.

(The McClure Syndicate, Inc.)

LOUISE.

One of the most popular of feminine names in our country today is Louise, which has the somewhat formidable significance of 'famous holiness.' Originally, it is derived from the Latin word 'laus,' meaning praise. After penetrating several languages and being subjected to many influences, including the Frankish one which changed it to chlod, and seemed to carry it far afield from its destiny, it emerged as Aloys in France.

Charles II took the Provencal name and changed it to Louis, bestowing it upon one of his younger sons, the only one who lived to succeed him. Provence, however, continued to call the feminine of the name Aloyse, or Heloise. The correspondence of "Heloise and Abelard" was the particular theme of sentiment to appeal to the French heart, and the name of Heloise was eternally established. The wife of William Mallet, the hero of Bulwer's "Harold," bore the same name, though it was spelled Hesilia or Helewise.

In this manner Louise, or rather her various forms, was established in the literature and language of France. Its popularity waned for a time, but once more, literature brought it into vogue through Rousseau's romance of "La Nouvelle Heloise." The votaresses of St. Louis adopted his name, forming a feminine derivative and coming closer to the present-day Louise than any other influence. Finally, in the 15th century, Louise sprang into being and won immediate popularity in France, whose princesses took it everywhere, including England through an alliance with the House of Hanover.

Louisa and Louie are English forms. Louise, Lucette, Loulou and Heloise are distinctly French. Italy prefers Luisa or Eloisa, likewise Spain. Germany calls it Luise or Ludowicke, and Portugal, Luiza. Sweden has a form, Ludovica.

Louise's particular jewel is the beryl, which is a talisman against loss of finance or friends. Its wearer is assured amiability and popularity. Th stone has the power to reawaken love in married people. Friday is her lucky day and 2 her lucky number.

DIES WHILE SWIMMING.

St. Thomas Lady, Aged 61, Succumbs To Heart Disease.

PRESCOTT, Aug. 6.—Miss Ella Margery Cole, aged 61, of St. Thomas, passed away suddenly on Wednesday, following an acute heart attack, while swimming in the St. Lawrence River at her summer home, on the Canadian side of Grenadier Island. She entered the water at 5.15 p.m., and was found floating on the surface at 5.30. The body was shipped to St. Thomas for burial.

"She comes as a boon to the housekeeping sex. This bright little maid that we call Jane Gillex"

GILLEX DISSOLVES GREASE AND DIRT Use it for all Cleaning Dish-washing Laundering

Your Grocer Sells it!

E.W. GILLETT CO. LTD TORONTO, CANADA

YOU POOR KID, WHY ARE YOU SO SKINNY

Don't your Mother know that Cod Liver Extract will put pounds of good healthy flesh on your bones in just a few weeks?

Tell her every druggist has it in sugar-coated tablet form now so that in just a few weeks she can help you get back your appetite—make your body stronger—your feet nimble and your mind keener.

Tell her if they don't help greatly in 30 days she can get her money back.

Tell her that McCoy's Cod Liver Extract tablets are chock-full of vitalizing vitamines and are the greatest flesh producers and health builders she can find.

One sickly thin kid, age 9, gained 12 pounds in 7 months.

She must ask the Harris Drug Store, McDermid & Jury, Jas. Lynch, Bond's Drug Store or any good druggist for McCoy's Cod Liver Extract Tablets—60 tablets—60 cents—as pleasant to take as candy.

Felt Hats!

25 Doz. Just Arrived Brand New Stock

All newest shapes and shades. Made to sell for $3.50

Special Clearing Price $1.98

Many new Summer Dresses arrived at lowest possible Prices—

$1.98, $3.98

P. BLACK

2 Busy Stores—Cor. Geo. and King

ONCE UPON A TIME — HANS IN LUCK—II — by W. J. ENRIGHT.

THE STORY UP TO NOW

HANS HAD WORKED FOR SEVEN LONG YEARS FOR HIS MASTER. WHEN HE DECIDED TO RETURN HOME TO HIS MOTHER. HIS MASTER GAVE HIM A LUMP OF GOLD AS BIG AS HIS HEAD FOR A REWARD FOR FAITHFUL WORK. HANS WRAPPED THE GOLD IN HIS HANDKERCHIEF AND, THROWING IT OVER HIS SHOULDER, STARTED FOR HOME. HE MET A MAN ON A FINE HORSE WHO ASKED HANS WHY HE WALKED.

ANSWERING THE HORSEMAN, HANS SAID, "I MUST WALK BECAUSE I HAVE THIS BIG LUMP OF GOLD TO CARRY HOME AND IT IS SO HEAVY I CAN SCARCELY HOLD UP MY HEAD."

"I'LL TELL YOU WHAT," SAID THE HORSEMAN, "WE'LL JUST EXCHANGE. I'LL GIVE YOU MY HORSE AND YOU GIVE ME THE LUMP OF GOLD." "WITH ALL MY HEART," REPLIED HANS; "BUT I WARN YOU—IT'S A HARD JOB CARRYING IT."

THE HORSEMAN DISMOUNTED, TOOK THE GOLD AND HELPED HANS INTO THE SADDLE. GIVING THE BRIDLE INTO HIS HAND HE SAID, "IF YOU WANT HIM TO GO FAST JUST CLUCK YOUR TONGUE AND SAY 'C'CK! C'CK!'" HANS WAS DELIGHTED AS HE SAT ON HIS HORSE AND RODE GAILY ALONG.

AFTER A WHILE HE FANCIED HE WOULD LIKE TO GO FASTER, SO HE BEGAN TO CLUCK WITH HIS TONGUE AND SAY "C'CK! C'CK!" THE HORSE BROKE INTO A TROT AND BEFORE HANS WAS AWARE HE WAS THROWN OFF—SPLASH—INTO A DITCH BY THE ROADSIDE, AND THERE HE LAY.

© McClure Newspaper Syndicate

TOMORROW—A FAIR EXCHANGE.

REGATTA AT CHEMONG PARK GREAT SUCCESS

Many Entries For Various Races and Many Spectators.

CLOSE CONTESTS.

Major Races For Various Trophies Are Keenly Contested.

Despite the threatening, cloudy weather of the morning, the annual regatta at Chemong Park yesterday proved to be a very successful event, and there was a good attendance later on in the afternoon, when a bright sun shone out and drove away the rain and the clouds. A large number of motor cars drove out from the city for the event, and the big boat from Stoney Lake, with a couple of yachts anchored along the shore, added to the air of festivity on the lake to which many motor boats and smaller craft, stationed in the middle of the watery expanse, contributed a bright note.

The Regatta was held off the Club House, and was in charge of an energetic committee of gentlemen who put the events through in business-like fashion. All the entries were well contested, and plenty of enthusiasm was evoked in the competitions for the different trophies, including the W. H. Bradburn Trophy for canoe sailing, the G. N. Gordon Trophy for open sailing, the Peterborough Canoe Challenge Cup for dinghy sailing race, and the W. J. Thompson Cup for men's single canoe race. The crab race, the war canoe race, with seven in skiff, the gunwale race and the tilting competitions were the cause of much merriment, and there was plenty of interest in the major competitions for the trophies, with a close finish in the outboard motor race.

The Big Races

The events and prize-winners were as follows:

Canoe sailing race for the W. H. Bradburn Trophy, which becomes the property of the winner after being captured for two years in succession, and which was won last year by Bob Beal, was won this year by Reg. Dixon, with Bob Beal a close second at the finish. This event had three entries, and was contested in one circle of the course.

The open sailing race for the G. N. Gordon Trophy, a race of two rounds or six miles, was won by Gordon Matthews in the "Skidley," with Stauart Flavette, in the "Alameda" from Sturgeon Point, in second place. The trophy, won last year by Jim Pierdon of Stoney Lake, becomes the property of the winner who captures it three times. There were five entries in this event.

The dinghy sailing race was exceptionally interesting, as it saw a contest of skill between two well-known Chemong boys, Reg. Dixon and Otto Gliddon, who finished first and second respectively, Reg. Dixon in the "Sunbeam," and Otto Gliddon in "No. 37" of the Royal Canadian Yacht Club. The two finished the first round of the course in the same positions in which they reached the final. There were ten entries in this event, run off of the Peterborough Canoe Company's Challenge Cup, which must be raced for on Chemong Lake, and may be challenged at any time during the summer.

Canoe Events

There were eight entries in the big event for men's single canoe, which was won by E. F. ("Biffer" Reeves, with Jack Ridpath in second place.

Three ladies competed in the ladies' single canoe event, which was won by Anne Heiderman, with second place to Helen Edmison of Toronto and Kawartha Park, Stoney Lake.

In the crab race, which followed, there were nine entries and much skill demonstrated. Don Fitzgerald of Lakefield won this race, with Jim McFarlane second.

In the mixed tandem canoe race, with five entries, Mrs. Don. Fitzgerald of Lakefield and C. Ridpath were first, and Don Fitzgerald and Miss Eelen Edmison second.

An odd circumstance in connection with the war canoe race, a skiff event with seven paddlers, was the presence in one of the competing skiffs of young Jack Mardall, brother of one of the victims of the late war canoe tragedy at Balsam Lake.

This race, which had four entries, had a close finish, and was won by C. Ridpath's crew, with Dr. Harold Long's crew in second place.

The open motor boat race, with three entries at the getaway, saw a very exciting finish, with a good deal of enthusiasm for the winner, Mr. Carmichael of Bobcaygeon in the "Tish." Mr. Windsor, in the "Ventura," came second.

The gunwale race saw first and second places won by the Reeves brothers, who also took second place in the men's tandem canoe race, won by the Ridpath brothers. There were six entries in this event, and three in the outboard motor race, an interesting contest which saw first place taken by Wilmot ("Pete") Gordon and second by Fred L. Roy.

Three girls entered the ladies' swimming race, which was won by Eleanor Hiland, with Elspeth McElhiney second. There were also three competitors for men's swimming honors, won by Ross Thompson, with Lawrence Killaly second.

In the men's fours, with four paddlers in a canoe, there were a couple of upsets near the finish, one of the boats which emptied its occupants into the water having as a member Jack Mardall. This event was won by the Ridpath crew, with V. Eastwood's crew in second place.

The men's single canoe had four entries, competing for the W. J. Thompson Cup, open to Chemong Park residents only, and was won by Reg Dixon, with Ross Thompson in second place.

The tilting proved as fun-making as usual, with good hard work in the elimination tests. The finals were competed for by William Forsythe, the "Coca Cola King," and his companion, Dr. Harold Long, against the Ridpath brothers, Messrs. Forsythe and Long winning the contest, amid much applause.

A demonstration of much interest took place during the progress of the afternoon's programme was given by W. L. Sharpe, showing the safety to be achieved by the use of the invention which he has perfected. By the use of "Sponsons," attached to the side of the canoe, Mr. Sharpe was enabled to demonstrate the unsinkable quality of his craft. He turned the canoe over in the water, righted it, and then, while it was filled with water to the brim ,propelled it to the shore.

Regatta prizes were presented at the Pavilion last evening by Mr. W. H. Bradburn, M.P.P.

The evening concluded with a dance, splendidly attended, in the Pavilion, with excellent music provided by Ken Blood's Orchestra, and Roy Nickrenz' novelty dances.

Messrs. Kimmel and Forler did a rushing business yesterday, and maintained an extra refreshment booth on the hill overlooking the lake.

Judges for the events yesterday were Messrs. W. H. Bradburn, M.P., J. E. Patte, W. J. Thompson and P. P. Westbye. Messrs. F. L. Roy and G. H. Roper acted as starters, Major J. A. McElhiney as announcer, and Roy Dixon and Gerald McClelland as clerks. The committee in charge of arrangements was composed of the following members: J. K. Hughes, chairman; Roy Dixon, secretary-treasurer; H. J. Bradburn, W. R. Thompson, G. Eastwood, Reg. Dixon, R. J. Breyfogle, R. D. Mulholland, Angus Macdonald and Harry Forler.

It always has a lot of pride
And likes to spread its feathers wide.
It struts around
On farmyard ground.
You'll find a ————, when you've tried.

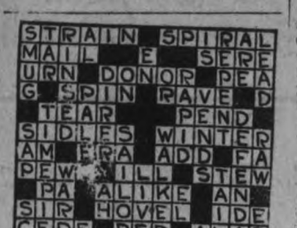

CROSS WORD PUZZLE.

THE EXAMINER CROSSWORD PUZZLE

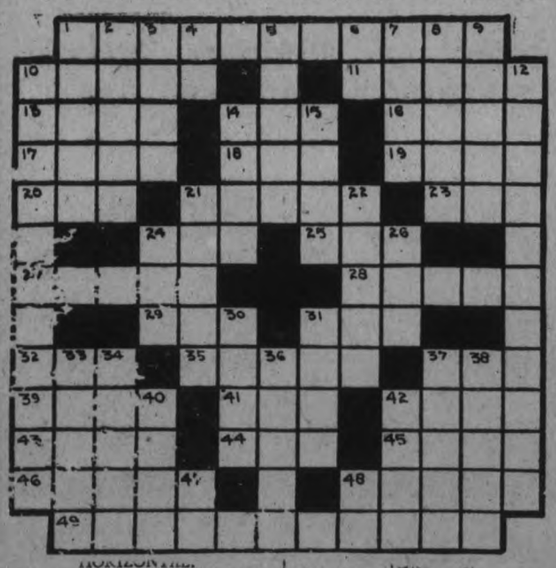

HORIZONTAL.

1. Elegance in manner, taste and feeling.
10. Limited portions.
11. Grows warm through action of fire.
13. Central American tree.
14. Home of a wild beast.
16. To snare.
17. Frost bites.
18. Frozen water.
19. Withered.
20. Unit.
21. Deadly.
23. To observe.
24. Sesame (plant).
25. Utensil used when washing clothes.
27. Perfect pattern.
28. Modern music box.
29. By.
31. Fowl.
32. Almost a donkey.
35. Low places between the hills.
37. Feminine pronoun.
39. Makes lace.
41. To bind.
42. Opening for coin.
43. Bad.
44. Measure of cloth.
45. Easy gate.
46. Dark reddish brown.
48. One who plays a bagpipe.
49. Belittled.

VERTICAL.

1. Red-breasted bird.
2. To run away in order to marry.
3. Lawyer's charges.
4. Exists.
5. To select as by ballot.
6. Exclamation of inquiry.
7. Tennis fences.
8. Net weights of containers.
9. To gaze fixedly.
10. Designates.
12. Instrument for indicating speed and mileage.
14. Face of a watch.
15. Tidy.
21. Stored in alphabetical order.
22. Entices.
24. To knock lightly.
26. To forbid.
30. To value.
31. Portion of the foot.
33. Rescued.
34. Short stock or support.
36. Shrub with lavendar flower.
37. To slant.
38. Longed.
40. To slide involuntarily.
42. To cut lengthwise.
47. Measure of area.
48. Dad.

OCEAN MAIL SERVICES

xBerengaria from New York on August 11 to Great Britain close on August 9, midnight.

Melita from Montreal on August 11 to Great Britain close August 10, 11 a.m.

Metagama fom Montreal on August 12 to Great Britain close August 11, 11 a.m.

xFrance from New York on August 14 close August 12, midnight.

Megantic from Montreal on August 14 to Great Britain close August 13, 11 a.m.

xMaurentania from New York on August 18 to Great Britain close August 16, midnight.

Emp. Scotland from Quebec on August 18 to Great Britain closes Augst 16, midnight.

xOlympic from New York on August 20 to Great Britain closes August 18, midnight.

:Montrose from Montreal on August 20 to Great Britain closes August 19, 11 a.m.

-Antonia from Montreal on August 20 to Great Britain closes August 19, 11 a.m.

xLeviathan, from New York on August 21 to Great Britain closes August 19, midnight.

Doric from Montreal on August 21 to Great Britain closes August 20, 11 a.m.

Letitia from Montreal on August 20 to Ireland and Scotland, August 19, 11 a.m.

*Alaunia from Montreal on August 13 to France closes August 12, 11 a.m.

*Porsanger from Montreal on August 20 to Holland closes August 19 11 a.m.

*Calgary from Montreal on August 15 to Union of South Africa closes August 14, 11 p.m.

Chaleur from Halifax on August 13 to Gemuda, Barbados, Trinidad, British Guina and Venezuela closes August 10, 11 a.m.

*Can. Otter from Montreal on August 12 to St. Kitts and Antigua closes August 11, 11 a.m.

*Can. Runner from Montreal on August 21 to St. Kitts, Antigua, Barbados, Trinidad and British Guina closes August 20,11 a.m.

* Can. Fisher from Montreal on August 11 to Bermuda, Bahamas and British Honduras closes August 10, 11 a.m.

*Caledonia from Halifax on August 11 to Jamaica and Colombia closes August 10, 11 a.m.

*Neptunian from Montreal on August 20 to Argentine Republic closes August 24, 11 a.m.

Paris Maru from Vancouver on August 10 to Japan only closes August 4, midnight.

Pres. Grant from Victoria on August 14 to China and Japan closes August 8, midnight.

Emp. Russia from Vancouver on August 19 for China and Japan closes August 13, midnight.

Arizona Maru, from Victoria on August 21 for Japan only closes August 15, midnight.

Siera from San Francisco on August 10 to Australia only closes August 4, midnight.

Makura from San Francisco on August 11 to Australia and New Zealand closes August 5, midnight.

Aorangi from Vancouver on August 25 to Australia and New Zealand closes August 19, midnight.

x Letter mail only. * Parcel Post and specialy addressed corerspondence only.

: Leter mail and parcel post only.

- Paper mail and specially addressed corespondence only.

NOTES. The 'Empress of Scotland' will also be used for direct mail for the continent including direct parcel post for France and Belgum. The 'Metagama' and 'Letitia' will also be used for direct parcel post for Belfast. The 'Antonia' will also be used for direct mail for the continent including direct parcel post for France. The 'Alunia' will also be used for direct mail for the continent.

THE STOCK MARKET

Matheson, August 5, 1926.

Word has been received of the reopening of the Abitibi Mines in Lighting River, The present operations consist in an extension of the campaign of diamond drilling done last year. At that time some 5000' of drilling was perfomed which, upon examination by the engineers, received most favorable comment. A definite fault-plane structure, striking East and West through the centre of this Company's property has been cut. This contact has been proved to a depth of 4000 feet and length of 600 feet, while the length indicated on the surface is several thousand feet. At the 300 foot level an ore body assaying $11.80 and $12.20 in diamond drill core was located. This ore was found to lie in the above contact which had a width of 10' to 40'. The formation has been favorably compared to the main break through the Kirkland Lake camp and Geologiste have expressed the opinion that the formation is highly favorable for the discovery of ore bodies. It is stated that such bodies will in all likelihood be found to have a consistent formation and be more regular in ore deposition than in the case of ore desposits disassociated with so definite a full contact. For this reason it is believed that mining operations will be simplified and further ore bodies will be opened up without undue cost and handling of waste rock.

The objective for this year's work is to prove a further extension of the ore body discovered last year. The fault contact appears to continue Westward onto the Teddy Bea group of claims which adjoin the Abitibi and which is controlled by interests closely associated with the Abitibi. Surface prospecting on the Teddy Bear claims has been in progress since the Spring and indications go to prove that the ore deposition on the Abitibi continues onto the Teddy Bear.

It is expected that upon the completion of the present campaign of diamond drilling a plan of shaft sinking and underground development will be entered upon. The geological conditions pertaining in this area have been described as most unusual and encouraging Rich values were discovered at grass roots and it is now believed that these values are the out-cropping of the vein cut by the diamond drill at 300 feet.

Gold Hill Is Leader In Featureless Session

TORONTO, Ont., Aug. 6 (Canadian Press)—Gold Hill exhibited considerable activity in trading on the Standard Mining Exchange today although it closed only one half higher at 64. The market was inclined to be dull and featureless. Dome was off 35 cents to 11.00 and Lake Shore five cents to 12.00. Teck Hughes was up one cent to 3.87, Noranda 15 cents to 17.00, Coniaurum 10 cents to 3.10. Beaver Silver gained two to 77, and Castle Trethewey three quarters to 37, while Coniagas lost 15 cents to 3.95, Crown Reserve one half to 9, and Bourlamaque one to 1.04.

Broader Demand To-day Features New York Market

NEW YORK, Aug. 6 (Canadian Press).—Marked broadening in the demand for stocks featured the resumption of the upward movement in today's market.

High priced industrial specialties were again spectacular features, but increasing public interest was manfest in standard industrials and rails.

Loose-Wiles Biscuit was a sensational individual feature, soaring 19 points to a new record top at 153 by early afternoon. Among the score or so other issues to sell four to ten points higher were National Distillers, Hudson Motors, American Express, and American Brake Shoe and Foundry.

Case Threshing Machine extended its early gain to 7 1-2 points, while International Harvester and Advance Rumely Preferred each moved up more than four points.

Brazilian Makes Record Features Toronto Market

TORONTO, August 6. Canadian Press. — Dominating the Toronto Stock Exchange session to-day, Brazilian climbed to a new high record of 107 1-4 and was at the high mark at the noon close, a gain of two and 3-4 points. More than two thousand shares changed hands.

Gooderham and Worts new issue was also in the lime light with a gain of a point to 30½ on a turnover of more than 5000. Smelters firmed 3-8 at 230 3-4 and International Nickel was unchanged at 37½. Steamships preferred firmed at 1½ at 72½ and other firm issues were Abitibi gaining 1 3-4 at 81 3-4 and Bakeries up one at 36. Hollinger eased 20 at 19.30

Wheat Turns Upward On Broader Export Trade

CHICAGO, Aug. 6 (Canadian Press)—Influenced by offerings here and by an advance in premiums for wheat available to be exported at the Gulf of Mexico, wheat values quickly scored gains today after an initial downturn. Opening 1-4 to 1 cent down the wheat market soon rose to well above yesterday's finish. Corn, oats and provisions also developed firmness. Corn starting unchanged to 3-8 cent off and later advancing all around. Prospects for broader export demand received considerable attention among wheat traders today.

REV. P. COSTELLO TELLS KIWANIS ABOUT JESUITS

Recounts Efforts and Sufferings of Martyrs of Fort Ste. Marie.

PIONEER MONKS.

Built Fort, Grew Own Food, Civilized and Converted Indians.

The page of history was turned back some three centuries this afternoon by the Rev. Father Costello, rector of St. Peter's Cathedral, in his address on Old Fort Ste. Marie.

He took his listeners back to the time when Canada belonged to France, to the time when there were 30,000 Hurons roaming the virgin forests of Simcoe County. At the beginning of the seventeenth century, said the speaker, the Huron Indians dwelt along the shores of Georgian Bay. There was a score of villages between Lake Simcoe and Nattawasaga Bay. Champlain came to Canada in 1603 and on exploring this section of the country he became aware of the need of missionaries for these people. He returned to France and suggested that missionaries be sent, with a result that in 1626 the Jesuits came out.

During the year 1615 Joseph le Caron had made his way up the Ottawa Valley, over Lake Nipissing to Huron County, but the work proved to be to much for him, hence his invitation to the Jesuits, Jean de Brebeuf and another being the first to arrive.

In 1629 the English seized the colony and drove the French missionaries out, but by the Treaty of St. Germain-en-laye, Canada was given back to the French and De Brebeuf returned to the country and soon more Jesuits followed him. The Jesuits extended their work to Mount St. Louis, lived with the Indians and shared their food and shelter in order that they might learn their language. Some of these men were lawyers, one was a nobleman, he said, and the hardships that these men suffered can readily be understood especially when a person thinks of the home that they gave up in Old France in order that they might get into this work.

The Jesuits erected the fort in 1639. They lived in it, taught school, taught the principles of industry and grew enough corn to feed themselves. In 1642 the Iroquois tribe of Indians attacked the fort and burned it down. They killed Pere Daniel, fired the church, and threw his body into the flames. They again attacked the fort the next year, seized Brebeuf and Lalement, and put them to death.

Antoine Daniel, Jean de Brebeuf, Gabriel Lalement, Charles Garnier, and Noel Chabanl were the five men most mentioned, said the speaker.

The main man among them was Jean de Brebeuf, he said. Born in France of Norman origin, he came to Canada in 1625. He persuaded, with the aid of small presents some Huron fur traders to take him back into their country and finally after thirty day travel he landed at French river. He was faced with a big task but his work for Christ went on, said the speaker. The Indians had to be both Christianized and civilized, and his work was going along nicely when along came the Iroquois and made war. They seized the leader stripped him of his garments, tore his nails from his fingers, but he did not falter, and kept calling to his people to stand by Christ. They made him endure unspeakable tortures, even cutting out his tongue when he persisted in calling to the people, and finally burning him to death.

Old Fort Ste. Marie is famous today as a result of the sacrifices made by these men and will always stand as a shrine to their memory, he declared. When a person thinks of the hardships that they suffered it makes him glad that Canada is under the protection of a flag that guarantees religious liberties and every other kind of liberty to its citizens.

Miss Geraldine Collins, the soloist for the occasion, rendered a splendid solo and was heartily encored, by the members.

The booster for the day was Jack Chadwick and the prize winners were Ed. Wood, Harry Boyle and Ray Carman.

Jack McKone conveyed the thanks of the club to the speaker and the soloist.

The following visitors were present:: H. M. Love, Picton; C. R. Penfold, Guelph; E. M. Crough, Miss Geraldine Collins, the Rev. Father P. Costello, R. H. Parsons and J. J. Duffus.

CLERGY CLAIM NO OPPOSITION TO PROGRESS

Have Not Been Rebellious, But Laws Encroach on Conscience.

BOYCOTT EFFECTIVE.

People For Most Part Are Going Calmly About Their Business.

MEXICO CITY, Aug. 6 (Canadian Press)—It is not the intention of the Roman Catholic episcopate of Mexico to be "treasonable to its duties" in any plan that might be evolved for a settlement of the controversy between the church and the government growing out of the enforcement of the religious regulations.

Taking cognizance of the message of President Calles to President Leguia of Peru, in which the President reaffirmed his intention to carry out the laws, the episcopate says the Mexican clergy has never opposed the progress of Mexico, that the clergy is not rebellious, and that the opposition to the regulations is justified because they encroach upon liberty of conscience. The episcopate adds it is still ready to "reach a just settlement."

Meanwhile the deadlock between government and church continues. The situation today was that the Government would continue the enforcement of the law while the church will maintain an attitude of non-acceptance of the regulations.

While there have been some disturbances, for the most part the people are going about the customary duties calmly awaiting developments.

The economic boycott called to protest against the regulations is declared by Roman Catholic leaders to be more effective throughout the country than is indicated at the capital. Government officials believe the assertions of seriousness are perhaps exaggerated while business men and official observers regard the situation as serious. Notable is the enthusiasm with which women are carrying out the boycott. All things that might be called luxuries are being cut out by them. The decrease in sales of feminine apparel is estimated as high as forty per cent.

No comment has been made on the American Knights of Columbus' strong protest against the regulations.

..WASHINGTON, Aug. 6. —(Canadian Press). — Catholic Bishops and Priests in Mexico are demanding only the rights guaranteed to Mexicans under the national constitution of that country, Father John J. Burke, secretary of the National Catholic Welfare Conference, said in a statement to-day.

KNIGHTS TO HOLD CHURCH PARADE

Will March To St. John's Church on Monday. Evening.

OPENING SESSION.

Among other events scheduled for the Civic Holiday will be the church parade of the Knights Templars, at tending the sessions of Sovereign Great Priory, in the evening at 8 p.m.

The Knights in their elaborate uniforms, will form up at the Empress Hotel, and march to St. John's church. The route will be via Charlotte, George and Hunter streets, and it is expected that about one hundred will be in line.

The Grand Master, Colonel George B. McLeod, of Edmonton, will arrive to-morrow with others of the Grand Council, but the larger number of delegates will not reach the city until Monday.

Reservations for hotel accommodation have been received from all parts of the Dominion, and the assembly promises to be one of the largest yet held.

It is hoped the merchants will put out their flags during the parade, and also during the assembly.

An oil flame, invented by Oscar Brunler, a Belgian scientist, will burn for weeks under water.

Special Bargains in Used Cars for the Holiday

Enjoy the open country at the least possible cost
All models to choose from.
Full line of new models on display.
Tires, accessories, oils, greases at lowest prices.

J. J. DUFFUS, Ltd.

FOSSILS FOUND IN AUSTRALIA

Remains of Giant Kangaroos and Relics of Early Men.

IMPLEMENT FOUND.

By A. W. V. KING.

SYDNEY, Aug. 6.—(United Press).—Fossil remains of giant kangaroos, which on being set up are computed to have been twelve feet in height, have been discovered in limestone caves in the south-western part of Victoria.

A still more interesting discovery in the same caves was of a flint implement shaped rudely by hands that were stilled many thousands of years ago.

The flint has been examined by competent Melbourne archaeologists and other scientists, who believe that it is at least 15,000 years old. They are almost certain that the giant kangaroos and the wielder of the flint implement were contemporary. The flint fits fairly well the description of the Chellean type of instrument, the oldest known implements that are certainly the work of man. It is held not to be the work of even the oldest of Australia's present race of aborigines.

The discovery of the pre-historic skull at Cohuna a few months ago, this latest discovery, and other facts gleaned by geologists and philologists, all point, to the minds of scientists, to one general conclusion—that Australia shares in the childhood of man. A wave of enthusiasm is being to sweep over students to investigate whether this country, and not Asia, as is generally accepted, is the cradle of man.

DOUCET CLAIMS CHARGE PROVED

Says Margaret Taken Off Regular Route For Pleasure Trip.

NOT 'JOY CRUISE.'

TORONTO, Aug. 6. — (Canadian Press). — Special Despatch—To-day from Notre Dame, Que. quotes Hon. J. A. Doucet, former M. P., as saying "I have nothing to withdraw," following the result of the Customs probe into his "allegations' of impropriety during the cruises of Customs steamer "Margaret."

" I said that the Margaret had been taken off the regular trip for a pleasure cruise and I repeat it and say the evidence has proven this. I made no mention of any carousel or joy cruise.

"The statments which I made I am prepared to substantiate," Mr. Doucet is quoted as saying. "What I did say in speeches was that the Margaret had been taken off regular patrol duty and had been taken to Three Rivers where Mr. Bureau and party were taken on and that it went then to Quebec where Mr. Lapointe and party were taken on. Later on Anticosti, Magdalen Island, etc., were visited."

BLEEDS TO DEATH.

BROCKVILLE, Aug. 6. — (Canadian Press). — While Playing in bed with three brothers, Walter Taylor, 13, Morrisburg, shoved his leg through a pane of glass, severely cutting the tendons of the left ankle and foot. The injured boy was rushed to hospital here and succumbed while being put under anaesthetic for an operation.

TWO YEARS FOR THEFT.

SMITH'S FALLS, August 6 — Canadian Press. — Antonio St. Pierre reported to be wanted in many cities in Canada, pleaded guilty and was sentenced here yesterday to two years in Kingston penitentiary, on a charge of theft. It is understood that he will also appear in Toronto on a charge of arson in connection with a $22,000 fire on the Neilson farm in Scarboro township, on July 26th.

POLICE GUARD SIX WITNESSES

Homes of People Important in Hall-Mills Case Are Watched.

ONE DISAPPEARS.

BOUND BROOK, N. J., Aug. 6. —(Canadian Press). — The State Police were on guard to-day before the homes of six witnesses, four of them servants of the Hall family, according to Assistant Attorney General Simpson, who is in charge of the new investigation of the murder four years ago of the Rev. Edward Hall and Mrs. Eleanor Mills.

Orders yesterday for the arrest of a negess and a vestryman in Dr. Hall's church were withdrawn.

One important witness, Mrs. Minna Clark, has disappeared. She was a fellow member of Mrs. Mills in the church choir.

EVOLUTION LOSES.

Defender of Scopes Badly Beaten in Contest For Nomination.

NASHVILLE, Tenn., Aug. 6. — (United Press). — Evolution was overwhelmingly defeated by the voters of Tennessee, in the primary yesterday. Governor Austin Peay, seeking re-election and Hill McAlister, State Treasurer, were running a close race early to-day with D. John R. Neal, lawyer and Liberal who headed the Scopes defence in the Dayton Evolution trial trailing far behind. McAlister sponsored Tennessee's law prohibiting the teaching of evolution in the schools Peay supported the law enthusiastically.

SEVEN REMANDED.

Appeared on Manslaughter Charges To-day in Poison Liquor Case.

WELLAND, Ont., August 6. — Canadian Preee. — Seven men arrested in connection with the sale or handling of poison liquor were remanded on charges of manslaughter to-day. They were: John McCrae, James Sacco, William Herberts, Frank Boyd, John Toysherki, all of Niagara Falls; Nick Ricci, taxi driver of Thorold and John Cironi, Merriton.

The charges are the outcome of the deaths of three men after partaking of wood alcohol two weeks ago.

EASTERN CROPS GOOD.

Rain Would Be Beneficial in Some Parts of Maritimes.

MONTREAL, Aug. 6.— (Canadian Press.)— The Bank of Montreal's crop report for the Maritime Provinces and Quebec says that conditions are generally favorable, although rain would be beneficial in some localities.

HAMILTON BOY

(Continued from page one.)

told the two officers that it was an oar with which Urkowitch struck young Fonger over the head. His detention then followed.

Whether more than one blow was struck with the oar could not be learned. Recovery of young Fonger's body may determine that, it is hoped, as the boy is believed to have been stunned by the blows he received.

No Visible Wounds.

HAMILTON, Aug. 6— (Canadian Press). — Searchers to-day recovered from Burlington Bay the body of Eddie Fonger, 8, who was drowned while swimming yesterday afternoon. Police stated there were no visible wounds on the head.

William Urkowitz, 14, is held at the Children's Shelter as a result of the stories of his companions that he had struck the Fonger boy with an oar, so causing his death.

USED CARS FOR SALE

ONE OAKLAND SIX—Looks and runs like new.
McLAUGHLIN MASTER FOUR—Thoroughly re-conditioned—a good buy.
These are REAL Bargains — See them.

DAWSON & JOHNSTON
Phone 2123 - Corner George and McDonnel

CAPITOL
NOW PLAYING
The COHENS OWN THE WORLD
The KELLYS RUN THE WORLD

They lived side by side. And that's funny because they had a falling-out about a windfall of a fortune. But a Cohen married a Kelly and when they named the boy—Oi, oi. Begorrah what a welter of soul-satisfying laughter and tears you'll get from these same Cohens and Kellys. It's a real joy-maker bulging with laughs.
FRIDAY, Aug 6th

INJURED ALPINIST CARRIED FOR MILES

Lawrence Grassi Performs Remarkable Feat of Heroism During Trip.

TONQUIN VALLEY, JASPER PARK, Aug. 6. — Tonight a new name has been added to the roll of honor of the Alpine Clubs of the world— a roll already bright with deeds of heroism. On this list is placed the name of Lawrence Grassi of Canmore, Alta., who carried on his back, over two miles of treacherous rock and glacier, a companion who had been injured during a descent from the top of Baston Peak of the Rampant Range.

Slipped on Loose Rock.

The accident of which Dr. R. C. Williams of Calgary was the victim, was a simple one, a compound fracture of an ankle, caused by a slip, from a loose rock near the peak of the mountain but it occurred under conditions which might have been serious had there not been present some one of such resourcefulness as Grassi. The point where Dr. Williams was injured was one where the rock slides are imminent at all hours and where to leave any one unable to help himself was to court disaster. Realizing this, Mr. Grassi carried his unfortunate companion on his back down the steep slope, across the Drawbridge Glacier and beyond it to the foot of the rocks into the timber line, where he was met by the rescue party sent out from the main camp.

The upper slopes of the Bastion are formed of shale and rotten rock, any piece of which is liable to give way at any time and precipitate the climber many feet down the side of the mountain. Added to this is the always present danger of rock-slides from above, slides that shoot tons of boulders down the slopes with the sound like the discharge of a battery of field guns. The Drawbridge Glacier lies on a steep slope and is about a mile wide. Its face is seamed with crevvices into which any one but the emost sure-tooted could tumble to disaster. Below it again is a rock-strewn slope of another mile or more, where boulders are heaped in great masses, often higher than an ordinary house.

Remarkable Alpine Feat.

It was over this ground that Mr Grassi, who received his Alpine training along the Dolomites of the Italian Tyrol Range, carried his companion with a speed that amazed even the most experienced members of the club. It was a remarkable example of rock climbing that more than fully justified the reputation which Mr. Grassi has earned during the meeting as probably the finest rock climber the club has ever seen.

POST'S BED BUG POISON.

Post's Bed Bug Poison is composed of carbonic acid, Methyl Hydrate and Corrosive sublimate. When this preparation is used according to directions, it is sure death to bed bugs, cockroaches and insects of all descriptions. Two or three applications are all that is necessary but as it is very poisonous this prepartion should be kept out of reach of children.
Sold at Lynch's Drug Store, 168 Hunter street.
13d-20,23,27,30,3,6,10,13,17.20.24.27.31-2391.

Ropes are stretched in right field to handle crowd. Balls hit into crowd are good for two bases. Outfielder jumps over ropes and catches ball. Would such catch be considered legan?

Fielder had no legal r ght to jump over ropes and catch fly ball.

In so doing he entered restricted territory. The catch, therefore, was not legal.

The baisman was entitled to two bases on ball even though it was caught.

All runners on bases would also be entitled to advance two bases.

Ropes marked end of playing territory.

OIL TRUNK STRAPS.

Before you put away trunk straps wash with castile soap and rub with olive oil. This will keep them from becoming brittle so that they crack. It will preserve the leather as well.

independedence from Spain in 1821,

SOVIET LEADERS ARE ALARMED BY DIFFERENCES

Conditions in Russian Army and Navy Are Very Bad.

MANY ARRESTS.

Opposition To Stalin Has Developed—Great Struggle For Power.

NEW YORK, August 6. — Alarming conditions in the Russian army and navy, as a consequence of differences among the Soviet leaders, are reported in a despatch from Reval broadcast yesterday by the French official wireless station at Bordeaux, and picked up here.

The Reval despatch says the Soviet Commissioners and the people in Moscow are alarmed over the spirit of the fighting forces following the circulation of an attack on the present executive committee by Gregory Zinovieff, head of the Communist Third Internationale.

"Leaders of the fleet at Cronstadt have been summoned," the despatch continues. "There have been numerous arrests in the garrisons at Moscow, Menjinski (the newly appointed chief of the secret police) has received full powers to arrest all Communists, however situated.

Recent despatches from Moscow and elsewhere have indicated a serious split among the Communist leaders and a struggle for power. Joseph V. Stalin, who has risen to power since the death of Lenin, and has gradually ousted Trotzky, Kameneff, Zinovieff and other old leaders from their places on the all-powerful political bureau and from control of important bureaus, has finally aroused open opposition.

Trotzky was taken back into the political bureau last January at the time Kameneff was put out but he has never gained his previous position of power. Zinovieff, who recently was ousted from the political bureau, and Kameneff, according to recent despatches, have allied themselves with Trotzky, their former arch enemy.

Trotzky's position has not been made clear, but the Stalin party believes he is organizing the opposition, which includes many of the most powerful men in the Lenin regime.

While Stalin has control of the army and navy commands there have been many indications that a large part of these forces are still under the influence of Trotzky and Zinovieff.

BATTLE ON STREET CAUSES TWO DEATHS

New York Policeman and Robber Are Victims of Bullets.

NEW YORK August 6. —(Canadian Press). — Patrolman Oeklerking was killed and Albert Mack was fatally injured to-day in a pitched battle following a robbery of twenty dollars from a restaurant, near Broadway. The policeman opened fire on the escaping robbers and the fight developed into pitched battle. Mack was one of the two robbers, the other man escaping.

One Call For Help Saves Two Suicides

BUDAPEST, Aug. 6. — (United Press).—One call for help prevented two suicides here.

A man, the name of whom the police have not divulged, became desperate because of failure to obtain employment and decided to drown himself in the Danube.

Eluding the special anti-suicide patrols which the police keep on the river day and night, he jumped from one of the bridges which connect the twin cities of Buda and Pest.

Just as he struck the water he heard a cry for help and noticed another man struggling in the water. Being a good swimmer he hastened to rescue his unfortunate fellow-being.

On reaching shore he became so engrossed in assisting the police to resuscitate the man whom he had saved that he forgot his own suicidal intentions. The man who had been rescued announced on recovery that he also had jumped into the river in order to drown himself but had later changed his mind.

Marriage Season In East Much Gold Being Shipped

NEW YORK, Aug. 6. — The approach of the "marriage season" in the Straits Settlements was responsible for the shipment of $125,000 of gold to that part of the world yesterday by the International Acceptance Bank. Further shipments are expected and bankers said that an almost constant movement of gold to the Straits Settlements is likely for the next several months.

The shipments have nothing to do with foreign exchange conditions and are not made in connection with ordinary commercial settlements, but are the result of wedding customs that prevail in parts of the Orient.

In addition to a dowry, the father of the bride usually presents her with ornaments such as bracelets, necklaces, rings and other trinkets made of gold.

MEIGHEN WILL PROTECT NORTH

Urges Co-operation With Government For Development of Northern Ontario.

SPEECH AT COBALT.

COBALT, Ont., Aug. 5 (Canadian Press).—Premier Meighen yesterday afternoon visited the Nipissing Mine, and addressed a crowded hall at Cobalt.

Hon. Charles McCrea, Minister of Mines for Ontario, urged co-operation between the Federal Government, and the Government of Ontario, for the development of the iron deposits of Ontario. "That co-operation can come from Ottawa, and will come from Ottawa, if a Conservative Government is in power," said Mr. McCrea.

"I assure Mr. McCrea," said Premier Meighen later, "that I have learned to take the deepest interest in Northern Ontario, and Northern Quebec, a more keen and more intimate interest than perhaps you know, and he may rest certain that his government, and indeed, the government of Quebec as well, will have the most sympathetic co-operation from us in any measure looking to the development of water power, of minerals, of agriculture, of anything upon which this north depends."

Mr. Meighen declared that reports that he proposed to amalgamate the Canadian National with the C.P.R. were a malevolent fabrication from beginning to end. "I expect," added Mr. Meighen, "that in this campaign, as in the last, the fabrication back of the Mackenzie King party, will be busy, and that one of its efforts will be this miserable fabrication about my amalgamating the National Railways with the Canadian Pacific."

THEATRE
AT THE CAPITOL.

"THE COHENS AND KELLYS."

The crowd at the Capitol Theatre last evening had a jolly time of it, watching the fun-makers in "The Cohens and Kellys." This scream version of a situation which makes for laughter, in the study of the racial and religious vagasies of two exponents of differing nations and creeds, has a strong resemblance to the famous "Abie's Irish Rose," and its film dramatization is fully as mirth provoking as the capers on the stage of the Irish dad and the Jewish father in the success by Anne Nicholls.

Throughout the picture abounds in laughs, and anyone watching it is sure of a mirthful afternoon or evening. Its romantic interest lies in the love story of the two young things, Nanny Cohen and Terry Kelly, and the parental opposition to their match. The tenement scenes which open the picture are typical and funny, with the dogs of the rival families engaging in the same sort of perpetual conflict as their owners wage between themselves.

The young couple marry secretly, and the wrath of their parents descends upon their luckless heads later. The plot is complicated by the sudden accession to wealth of Jewish family, and the discovery later that a remote ancestral tangle makes the "Irishers' the real heirs to the money. The different scenes depicting the meetings of the two heads of families and their ladies are funny in the extreme. "The Cohens and Kellys" make an admirable hot weather picture diet. —Jeanette.

British air experts are now engaged in investigating the possibility of equipping fighting airplanes with gun turrets.

Why stropping is necessary

No steel ever made keeps its edge indefinitely—that is why it is necessary to strop your blade. The only safety razor that sharpens its own blade is the

Valet Auto-Strop Razor

$5, up to $25; other models at lower prices 75

HOW TO SWIM
by Lillian Cannon

ILLUSTRATING THE BREAST STROKE.

During the breast stroke the arms and hands are under water all the time, while the head is entirely out of water.

The first position in the breast stroke is with the shoulders just at the surface of the water, the arms stretched straight forward with hands touching and the legs in a straight line behind with ankles touching.

The hands are turned back to back and the arms sweep backward until they are at right angles to the body.

Then the elbows are bent and the hands brought together under the body until they touch. Then they go straight ahead to the first position, which completes the cycle of movement.

(Copyright, 1926, NEA Service, Inc.)

FEDERAL NOMINATIONS

Battle Creek, Alta.: G. E. Morrow, Conservative.

Haldimand: Warren Stringer, Progressive.

Kindersley, Sask. — A. M. Carmichael, Progressive.

Kootenay East, B. C.: Hon. J. H. King, Liberal. F. W. Ruttledge, Conservative.

Kindersley, Sask.: J. A. Dowd, Liberal.

Lisgar, Man., J. L. Brown, Liberal Progressive.

Northumberland: Mayor Fraser, Liberal.

Peace River, Alta.: Jos. A. Parke. Liberal.

Richmond-Wolfe, Que.: Dr. John Kayes, Conservative.

Richmond-Cape Breton West, N. S.: D. D. Boyd, Liberal.

Toronto Northwest: T. L. Church, Conservative.

Timiskaming North — G. R. Neill, Conservative.

Vegreville, Alta.: J. S. McCallum, Liberal.

Vancouver South, B. C.: L. J. Ladner. Conservative.

Victoria-Haliburton: J. J. Thurston, Progressive.

Wetaskiwin, Alta.: C. N. Russell, Conservative.

Weyburn, Sask.: A. J. Morrison, Progressive.

Welland: Henry Speakman, Independent-Labor.

NOTHING TO FEAR FOR C.N.R. LINES

Meighen Says They Are Public Institution Due To To Laurier.

WRECKED SYSTEMS.

NEW LISKEARD, Aug. 6 (Canadian Press).—In the silver fields, Premier Meighen renewed his undertaking to co-operate in the development of the North Country. In North Bay yesterday he spoke more particularly of co-operation with the Ontario Government in the development of water power. In Cobalt today, he included the Government of Quebec.

"I have heard it said in the course of the campaiyn that there are special reasons why the Conservative party should not be returned," Mr. Meighen stated. "I know that the leader of the Liberal party has declared that he is very much afraid of what I may do to the Canadian National Railways if entrusted with the Premiership by the people of our country. There is not the least ground for fear at all. I dispute positively his assertion that there is anything to fear. In fact the assertion is preposterous. The National Railways are a public institution, largely because of the blundering railway policy of the Laurier Government, which wrecked one system after another and compelled us to save the situation, to gether those wrecked systems into one under the ownership of the State.

"And the party which did so was the Conservative party."

Public reading rooms in Moscow have been equipped with radio receivers.

NO BOILING OR STRAINING
BEER
at its best
Get a tin of
New
Rite-Good
Combination Malt Extract with Hop Flavour
at $1.40
Follow the directions, dissolve the contents in 5 gallons of hot water and see the results.
NO FUSS—NO TROUBLE.
If your grocer or druggist cannot supply you, write direct to
E. B. Rothfield & Co. 35, Colborne St. Toronto, Ont.
or
St. Lawrence Preserving Co. Reg'd 45 Quebec, Que.

PETERBOROUGH
Liberal Convention
In the G.W.V.A. HALL, Murray St.
SATURDAY EVG. AUG. 7
1926, at 8 o'clock
To Nominate a Liberal Candidate for Election to the House of Commons

The Meeting will be Addressed by
HON. T. A. LOW
HON. G. N. GORDON
R. R. HALL, K.C.

All persons believing in the principles of Liberalism are invited to be present. Ladies Specially Invited.

J. J. HARTLEY, President Men's Association
LUELLA JOBBITT, Secretary Women's Association

GOD SAVE THE KING.

THREE MEN KILLED BY FEDERAL AGENTS

U. S. Officers Survive Grim Battle on Florida Road.

HOMESTEAD, Fla., Aug. 6 (Canadian Prss).—Three men were shot and killed yesterday afternoon in a pitched battle with seven Federal prohibition agents on the Cape Sable Road. None of the Federal men was injured. The dead are M. Meritt, a former constable; Clyde Parrish, and J. A. Brinson. Reports are that the men opened fire on Federal agents, who killed them in an exchange of shots.

RUNAWAY TEAM TRAMPLES BOY

Lad Helping Father on the Farm is Instantly Killed.

LOAD GIVES WAY.

BEAVERTON, Aug. 6. — Erin Donnelly, aged 12, son of W. Arthur Donnelly, was trampled and crushed to death on William Macrae's farm, First Concession, Thorah Township, yesterday. Erin Donnelly was helping his father to draw in hay. The boy stood at the horses' heads to hold the team while his father loaded hay. When the front stake of the load gave way Arthur Donnelly tumbled forward on the horses. The team broke free from the clutch of Erin Donnelly's hands and the boy was trampled under the feet of the runaway horses, and the wheels of

H. B. RAILWAY TO BE FINISHED

King Tells Prince Albert Audience Liberal Party Will Rush Work.

PRINCE ALBERT, Sask., Aug. 6 (Canadian Press).—The steps taken by his Government to proceed with the construction of the Hudson Bay Railway were outlined by the Right Hon. W. L. Mackenzie King in an address in his own constituency here last night. He promised that when the Liberal administration was returned, work would be pushed to completion as fast as possible.

The Conservatives were trying to run a great election on a "little issue" concerning the administration of one department, he said. "When a great political party must choose an issue of that kind, and fails to offer you great politcies, it shows to what small things party can be reduced to," said Mr. King.

Mr. King also said the appointment of Sir Henry Thornton as railways chief was recommended by Rt. Hon. J. H. Thomas, foremost English railwayman and former secretary for Dominion in the Labor Government.

Renew Your Subscription

GOLF NEWS

Fifteen Cobourg golfers visited Peterboro yesterday for a match with the local club. The two teams were very evenly balanced, the Peterboro golfers winning by two points. The scores:

Peterborough—		Cobourg—	
R. Abbott	2	Bakewell	1
F. M. DelaFosse		Dilworth	2
A. Mowat	2	John ick	0
F. C. Weber	2	R. E. barnes	0
J. C. Greene	3	L. MacNachton	0
J. Wearing	1	D. H Burn	2
W. F. Huycke	3	K. K. McCallum	0
V. J. McElderry	1	A. S. Barnes	2
Dr. N. F. Sutton	2	MacMillan	1
B. D. Hall	0	A. E Cauley	3
F. J. Reynolds	0	F. Scene	2
Dr. E. H. Wood	1	D. Piper	2
J. F. H. Wallace	1	J. Taylor	2
J. Marshall	3	J. R. McCrearey	0
R. L. Dobbin	0	Dr. Clemesaw	3
	22		20

WATSON'S
Is the Place to Buy Your
TIRES and TUBES
for that Civic Holiday Trip
We have in stock a complete line of No. 1 Guaranteed Tires and Class A Seconds, at a Price to Suit Every Purse
EVERY SIZE. BEST QUALITY. LOWEST PRICE
GASOLINE — OILS — GREASES — ACCESSORIES
Phone 968 Open Evenings 446 George St.

MAHER & WESLEY
Special Holiday Attractions

Straw Hats
Season's best and latest styles, regular up to $4 for $1.50

Shirts
Fine Negligee Shirts, for $1.49
Broadcloth Shirts with collars to match..... $1.95
Outing Shirts—collar attached—white and tan... $1.95

Fancy Sweaters
Pullover and lumber jack styles.
$3.50, $3.95, $4.95
Men's Belts.....75c, $1.00, $1.50

Flannel Pants
English flannel in grey and biscuit shades. 18 and 20 inch bottoms $3.95

Underwear
Men's Athletic and Balbriggan Long and short sleeves and legs...$1.00
No Button Combs $1.25

Socks
Fancy Heavy Silk (3 for $2.00) 75c
Colored Silk and Lisle.....49c
Cotton and Lisle .....3 for $1.00

MAHER & WESLEY

NECKWEAR
Silk and Crepe Ties
Special
65c 2 for $1.25

We are getting ready for stock-taking. If in need of suits for man or boy, now is your chance as we can count the money easier and make more use of it than the suits.

Men's Pants
Men's Tweed Pants $2.95
Men's Tweed and Worsted.... 3.95
Men's Khaki, extra quality 1.95
Boys' Bloomers....$1.50 and $1.95

Men's Suits
Special at—
$16.50, $19.50, $24.75 $29.75
MADE TO MEASURE
Special prices during month of August.

Phone 577 - 188 Charlotte Street
MAHER & WESLEY

SARAZEN HAS EVEN SCORE OF 69 WITH FARRELL IN GOLF FINALS AT CANADIAN OPEN TOURNMENT

Farrell Secures Eagles on the Eleventh and Seventeenth Holes.

HAS RAKE REMOVED

G. M. Somerville Has the Highest Score of Canadian Entries.

MONTREAL, Que., Aug. 5—(Canadian Press—The day was one of tropical heat, with not a breath of wind stirring. The players who had to start out first had the bad break as far as conditions were concerned, because the greens were heavy with dew, but dried out before their round was finished. Missed putts spoiled several scores. McDonald Smith was one over par going out, but he rollicked home in three under. He got birdies at the 355 yard tenth and the 170 thirteenth, a three and a two appearing on his card for these holes at that it looked as if he could have done better. Curiously enough one of the best scores registered by a Canadian was made by G. M. Somerville, Konawaki, who was in the first pair to start out. He has a handicap of seven and shot a 73. He said he found the greens tricky. R. Cunningham was another of the few who met with little trouble. He went out in a par 37 and clipped a stroke from par coming back going the last nine in 35. He had a birdie three on the last hole, a 265 yard affair. His card follows:

Out ....445 544 544—37
In ....454 344 353—35—72

It was in the middle of the afternoon when Johnny Farrell and Gene Sarazen made their assault on par. Farrell was in a brilliant mood, securing eagles on the eleventh and seventeenth holes, both of which measure 500 yards. He sank long putts for threes each time after prodigious brassie shots to the greens.

Farrell's card was:

Out ....454 434 344—35
In ....435 444 433—34—69

Sarazen was two under par going out and two under coming in. He played with such ease that he made the course appear without difficulties. Indeed, he was only in really serious trouble once, and that when his drive dropped into the trap just off the last green. The ball fell under a rake. Sarazen appealed to the officials to remove the implement, which was done, and the ex-U.S. champion then laid his explosion shot dead and got a birdie three.

Sarazen's card was:

Out ....445 434 344—35
In ....444 344 344—34—69

Leo Diegel looked to be very uncomfortable on the first three holes, after rather erratic, curving approaches, he found himself only requiring short putts for birdies, but he missed them all. He met disaster finally at the 435 yard sixth, when he took a six instead of a four, after missing two putts. Turned round, however, he showed real championship form, whereas he was three over par figures for the first nine, he was three under coming in and might have done better still had it not been for a topped iron tee shot at the 170 yards thirteenth.

Tom Kerrigan looked to be headed for a sixtynine with Farrell and Sarazen, but he had one bad hole. He went out perfectly in 39 and was four better than par at the seventeenth. He put his shot from the tee into the brook and before he sank his putt had required seven strokes instead of three.

A. Hay kept himself up with the leaders by a fine second nine, his card showing he negotiated them one under par, which balanced up his loss of a stroke on the first half of the round.

Co-incidences in the round were the games of Tom Boyd and Herbert Gans of Fox Hills, New York, clubmates, who turned in cards of seventy-four, and Frank Locke and Ernest Waklemah, rival professionals from Quebec, who each went round in 75. The leading amateurs are both named. Somerville, one coming from Kanawaki, Montreal, and the other being C. Ross, the Canadian amateur champion, London. The latter shot a seventy-six.

Tomorrow the second eighteen holes will be played. Those within twenty tsrokes of the low man get into the last two rounds on Saturday.

HALIFAX, N.S., Aug. 6—By defeating Miss Dorothy Page, Brightwood, on the 20th green, yesterday afternoon, Mis Edith Bauld, Ashburn, present Maritime champion, won the right to meet Mrs. W. T. Allen, Brightwood, in the finals for the Maritime Ladies' Golf Championship which will take place today on the Brightwood links. The match between Miss Bauld and Miss Page was one of the most exciting ever played on a local course. At no time throughout the whole 20 holes was either player more than 1 up.

The other semi-final, between Mrs. Allen three up .mbmmbbmm Mrs. Allen and Mrs. Beeman, Ashburn, ended at the 16th hole with Mrs. Allen three up.

EXPENSIVE HANDKERCHIEF

PARIS, (AP). — Handkerchiefs can be bought for almost any sum from three cents up, but it remained for a handkerchief of Napoleon's to set the record in price. The square of cambric was auctioned off for approximately thirty dollars. It was brought from St. Helena after the death of the Emperor and has been handed down from one generation to another in the same family.

STANDING OF LEAGUES

INTERNATIONAL.

	Won.	Lost.	P.C.
Baltimore	72	42	.632
Newark	69	46	.600
TORONTO	70	47	.598
Buffalo	69	49	.585
Rochester	57	59	.491
Jersey City	54	60	.474
Syracuse	44	72	.379
Reading	27	87	.237

NATIONAL LEAGUE.

	Won.	Lo.	P.C.
Pittsburg	58	42	.580
Cincinnati	58	43	.558
St. Louis	55	48	.534
Chicago	54	50	.519
New York	52	50	.510
Brooklyn	52	52	.500
Boston	41	61	.402
Philadelphia	39	61	.394

AMERICAN LEAGUE.

	Won.	Lost.	P.C.
New York	68	36	.657
Cleveland	60	47	.561
Philadelphia	54	51	.514
Chicago	54	52	.5094
Detroit	55	53	.5092
Washington	51	51	.500
St. Louis	45	60	.429
Boston	33	71	.317

CENTRAL ONTARIO LEAGUE

	Won.	Lost.	P.C.
Kingston	9	5	.643
Peterborough	6	7	.462
Belleville	5	8	.385

SATURDAY GAME IS IMPORTANT TO BOTH TEAMS

Petes Have Chance to Finish First by Victory Here Tomorrow.

PONIES ANXIOUS

Seek Revenge for Beating on Home Lot—Wish to Regain Lead.

With the Petes' great victory in Kingston on Wednesday, the first in many a year, the race in the Central Ontario League has grown much more interesting and the game tomorrow, when the Ponies make their final scheduled visit of the season, assumes great importance. A win for the locals will put them within striking distance of the leaders and make a place in the play-off practically certain, with first place a not remote possibility.

Heckman and Lennox are both ready for the big tilt tomorrow, while Jeff Hardill, with three days rest, will be available for relief work. Cairns worked on Wednesday and will find the going hard if sent back against the Petes so soon, but Joe Daley is apt to send his ace back in an effort to gain revenge for the humiliation on his home lot by a make shift team.

With first place at stake both teams will be right on their toes and the biggest crowd of the season should view the struggle.

PIRATES LOSE TO BOSTON BRAVES

Singles and Doubles With Bad Throw Account for Tallies.

THIRD STRAIGHT

NEW YORK, Aug. 6. — (Canadian Press). — Although Boston outhit Pittsburgh yesterday, the champions came from behind to take the third game of their series at Boston, 4-3. Singles by Rawlings and Carey followed by a double by Cuyler and Goldsmith's bad throw, accounted for the tallies.

The New York Giants battered three Cincinnati pitchers by 14 hits yesterday to take the first game of the polo grounds series, 7-4. It was the ninth straight for the Giants from the Reds.

The Cardinals and Robins indulged in a ten inning fray at Brooklin, St. Louis scoring four runs in their half of the last, one a homer by Wheat with none on bases. Wheat twisted his ankle at second and limped the rest of the circuit.

At Philadelphia, the Chicago Cubs registered their second straight win from the home team, 6-1. Ulrich pitched shutout ball for seven innings but the Cubs assisted by two pinch hitters, got to him in the eighth and scored three runs. Hartnett hit a homer in the ninth.

SQUIRRELS BUILD NESTS

Birds are not the only wild creatures which build nests. The gray squirrel builds a summer home in the treetops to hold its young until they are big enough to get about. They lay the foundation from coarse twigs and line the nest with leaves and strips of bark. Over the top they place a roof of leaves arranged like shingles and on one side they leave a doorway just big enough to allow a single passage.

YANKS' VICTORY EVENS THE SERIES WITH CLEVELAND

Ruth Knocks His Thirty-Fourth Home Run at Cleveland.

ATHLETICS OUTHIT

"Rip" Collins Pitches Shutout Ball for Score of 6 to 4.

NEW YORK, Aug. 6. —(Canadian Press). — Babe Ruth smacked his thirty fourth homer Cleveland yesterday and the Yanks evened the series by winning 8-2 . The New Yorker's hit Smith and Buckeye at will. Jones was effective all the way, holding Cleveland to seven scattered hits.

The St. Louis Brown outhit the Philadelphia Athletics yesterday and won 7-5. Williams and McManus knocked homers. Zachary and Falk kept the Philadelphia's rallies down. Chicago drove Charley Ruffing of Boston off the mound in the fifth at Chicago. A continued attack then on Tony Welzer in addition to some daring base running, earned the verdict for the home team, 7-2. Going into the game at Detroit after Washington had scored three runs off Johns "Rip" Collins pitched shutout ball to give Detroit a 6-4 victory. Walter Johnson's home run in the second scored Joe Harris who had walked, and Bluege who had singled.

ROCHESTER AND NEWARK VICTORS

Syracuse Comes Out on Losing End in Fast Game.

KARPP PITCHING

NEW YORK, Aug. 6.—(Canadian Press)—Newark and Rochester won the two scheduled International League games yesterday, defeating Syracuse and Butaflo respectively.

Karpp was good enough at Rochester while his team mates outhit the Bisons for a 6-2 victory.

Syracuse registered 14 hits against Newark's 11, but could not convert them, losing 8 to 7.

BASEBALL SCORES

INTERNATIONAL LEAGUE

Syracuse ....210012001— 7 14 1
Newark ....02400020x— 8 11 1
Schelberg, Frankhouse and Morrow; Hankins, Twombley and Wilson.

Buffalo ....000020000— 2 6 1
Rochester ....00004200x— 6 9 1
Kemp, Bryce and Barnes; Karpp and Devine.

NATIONAL LEAGUE

Cincinnati ....001002100— 4 11 0
New York ....10100230x— 7 14 0
Donohue, Lucas and Hargrave; Barnes, Scott and Snyder.

St. Louis ....0203001014—11 16 3
Brooklyn ....0000070002— 9 13 2
Rhem, H. Allison, Haines and O'Farrell; Petty, McGraw and Hargreaves.

Chicago ....000000033— 6 11 0
Philadelphia ....000001000—1 8 0
Root and Gonzales; Ulrich and Henline.

Pittsburgh ....000031000— 4 6 1
Boston ....011100000— 3 8 2
Kremer and Gooch; Goldsmith, Mogridge and Seimer.

AMERICAN LEAGUE

New York ....301220000— 8 13 1
Cleveland ....100010000— 2 7 0
Jones and Severeid; Smith, Buckeye and Sewell.

Boston ....000200000— 2 8 2
Chicago ....00104020x— 7 11 1
Ruffing and Gaston; Thomas and Schalk.

Washington ....130000000— 4 3 1
Detroit ....20010030x— 6 13 0
Johnson and Ruel; Johns and Bassler.

Philadelphia ....120020000— 5 9 0
St. Louis ....02014000x— 7 10 2
Walberg, Gray, Pate and Perkins; Zachary, Falk and Hargraves.

COUNCIL FORBIDS DUMPING GARBAGE

Use of Highways in Alnwick for This Purpose Must Stop.

ROSENEATH, Aug. 6.— The Alnwick township council met in the town hall on Saturday afternoon, July 31. The members were all present. Reeve Mouncey in the chair.

A deputation waited upon the council with regards to dumping rubbish on the public highways near Merrell's Cemetery.

Moved by Gordon Parker, seconded by Alfred Braithwaite that the clerk write to Mr. Stanley McBride in regards to Mr. Albert Steeles' sheep being killed by dogs.

Moved by Reeve Harry Mouncey, seconded by Gordon Parker, that the clerk put up notices to have no more rubbish dumped down on the road near Merrell's Cemetery or on any other public highway unless given permission by the council.

Moved by Ernest Timlin, seconded by Gordon Parker, that the Reeve sign orders on the treasurer for the following amounts: Earl Thackeray, work on road, $32.50; Birdsell Radley, work on road, $46.25; Barton Thackeray, work on road, $115.85; S. A. Tucker, making tile, $53.95; Robert Linton, grading $82.90; Ephas Linton, work on boundary line, $5; Andrew Douglas, work on road, $15; Thomas Sandercock, 170 rods wire fence, $59.05; T. J. Laney, work on road and 10 yards gravel, $8; T. J. Laney, work on Percy township boundary line, $19.80; Albert Halstead, work on road, $52.85; William Taylor, 8 sheep killed by dogs and 4 injured, $125.00; Jerry Towns, work on road, $22.75; Francis Dowler, lighting bridge for five nights, $1.50; John Elder, building bridge and material, Dowler's bridge, $115.75; Cephas Linton, timber for bridge, $34.50; Edward George, work on road, $78.40; Kyle Brown, work on road, $95.30; William Mouncey, work on road, $5.45; Edwin Harvie, valuing sheep killed by dogs, $3; Joseph Dunnett, work on road, $10.50; Charles Thackeray, cedar timber for Dowler's bridge, $15; W. H. Henry, advertising road by law, $5; N. D. Timlin, dragging road, $4.50; J. W. Pacey, work on road, $46.60; Canada Ingot Iron Company, culverts and grader, repairs, $51.50; Herbert McCracken, 189 yards gravel, $4.50; William Houghtailing 35 yards of gravel, $3.50; Wilbur Blodgett, 10 yards of gravel, 1; George Cook, 39 yards gravel, $3.90; Frank Brisbin, 117 yards gravel, $11.70; Thomas Sandercock, 153 yards gravel, $15.30; Alex Comego, 33 yards gravel, $3.30; Wilfred Sunday, 98 yards gravel, $9.80; Earl Thackeray, 199 yards gravel, $19.90; Edward Weir, 105 yards gravel, $10.50; Robert Linton, 307 yards gravel $30.70; Ernest Crowe, 94 yards gravel, $9.40; Ross McCracken, work on road, $52.45.

TUBERCULOSIS GERMS IN ALL

Physicians declare that practically everybody contains in his or her system some tuberculosis germs. A recent examination of 500 adults who had died of many different causes, showed that 97 per cent. of them had the tuberculosis germ in their bodies.

THE SEMI-ANNUAL LONELY SALE of Men's Clothing and Furnishings STARTS TOMORROW!

It's here! The most popular men's wear event of the year—Cressman's Semi-Annual Lonely Sale—bringing with it some of the most astounding values Peterboro shoppers have ever been given. Our entire Clothing and Furnishing stock is marked at sharp reductions for two weeks—Aug. 7 to Aug. 21. Be here tomorrow, the first day of this remarkable Sale.

Men's Sweater Coats *$1.95* Each

Our buyers having made an exceptionally large purchase of Men's Silk and Wool Sweater Coats, we are enabled to offer you some wonderful values at extremely low prices. These Coats come in navy blue, brown, heather and beige, and a full range of sizes from 34 to 44. On Sale during our greatest Lonely Sale.

CRESSMAN'S MEN'S SHOP

Society Brand and Cambridge Suits

Men's Suits of highest quality, the fruits of perfect tailoring and workmanship. Two and three-button models, in single and double-breasted. Blues, pin stripes and staple greys. Conservative and young men's English models.

SOME SPECIAL PRICES FOR THE GREATEST OF THE LONELY SALES

Regular price, $35.00. Sale price $27.25
Regular price, $37.50. Sale price $29.75
Regular price, $40.00. Sale price $31.45
Regular price, $42.50. Sale price $32.55
Regular price, $45.00. Sale price $34.75
Regular price, $50.00. Sale price $37.25

YOUR TIE?

Offering twenty-five dozen Silk and Wool Neck Ties in a wonderful assortment of shades and patterns.

REGULAR PRICE, $1.00—LONELY SALE PRICE

69c Each

MEN'S SUITS Drastically Reduced

REGULAR UP TO $30.00 SUITS FOR $15.00

There are only 38 Suits in this lot. The ranges are odd, but all sizes are included. There are browns, greys and heathers. Sport and English two and three-button models.

LONELY SALE PRICE

$15.00

CRESSMAN'S MEN'S SHOP

Shirts! Shirts! Shirts!

Twenty-five dozen fine Men's Shirts. A clearing line taken from our regular stock. The assortment includes plain, striped and checked broadcloths, percales, Bombay cords and dimity cloths, in all shades, and formerly priced at $3.00 to $4.00. Some with separate collars, some with collars attached.

CRESSMAN'S MEN'S SHOP—LONELY SALE PRICE

$1.85

Athletic Underwear

Men's No-Button, Forsyth Brand. Regular $1.25. Lonely Sale price 95c
Men's Naincheck Buttoned, Forsyth Brand. Regular price, $1.50. Lonely Sale price $1.15
Men's Mercerized Button Style, Forsyth Brand. Regular $2.00. Lonely Sale price $1.45

Men's Pure Wool Bathing Suits *$2.65*

Men's Pure Wool Bathing Suits in a wonderful assortment of colors, both plain and trimmed with fancy novelty stripes. The greater part of these Suits are of the well-known "Ballantyne" Brand. Sizes 34 to 44.

CRESSMAN'S MEN'S SHOP

Straw Hats 25% Off

We are offering all this season's Straw Hats for quick selling at the remarkable reduction of 25 per cent.

More Men's Suits All Radically Reduced

Including English tweeds and worsteds, Pannockburn tweed, fancy blue pin stripes and serges—in fact, in this selection you will find every conceivable style and material. All reduced.

Regular price, $22.50. Lonely Sale price ..$17.75
Regular price, $25.00. Lonely Sale price ..$19.50
Regular price, $37.50. Lonely Sale Price ..$21.50
Regular price, $30.00. Lonely Sale price ..$23.75
Regular price, $32.00. Lonely Sale price ..$24.50
Regular price, $35.00. Lonely Sale price ..$27.75

CRESSMAN'S MEN'S SHOP—LONELY SALE

Specials in Men's Hose

Interwoven Silk and Lisle, in assorted patterns. Regular $1.00, for 75c
Plain Colored Lisle Hose. Regular 50c, for 35c
Drop-Stitch Silk and Lisle Hose, in plain shades. Regular 85c, for 59c

CRESSMAN'S MEN'S SHOP—LONELY SALE

Tweed Knickers and Plus Fors

Men's Tweed Knickers and Plus Fors in a good assortment of patterns, all taken from our regular stock, and priced as high as $8.50. All have patented fasteners and come in a complete assortment of sizes 30 to 42.

LONELY SALE PRICE

$5.50

CRESSMAN'S MEN'S SHOP

Special in Men's Pyjamas *$1.95*

A very special offering of Men's Light-Weight Naincheck Pyjamas in colors of blue, cream and mauve. These are of the well-known Tooke "Restwell" Brand. Regularly priced at $2.75. Sizes 36 to 44.

CRESSMAN'S MEN'S SHOP

Men's Golf Hose

English Pure Wool Golf Hose in assorted shades of heather. Some of these Hose are a mixture of silk and wool, but all are English goods. Sizes 10 to 11.

LONELY SALE PRICE

$1.50

CRESSMAN'S MEN'S SHOP

YOUR CAP!

During the Lonely Sale we are going to offer as an extra attraction any Cap in the Store for $1.95. These Caps will be taken from regular stock, selling as high as $3.50, and will be in a complete range of sizes from 6¾ to 7⅜.

LONELY SALE PRICE

$1.95

CRESSMAN'S MEN'S SHOP

Odd Trousers

Men's Fine Worsted and Tweed Trousers in blues, greys and browns. All sizes 30 to 44. Regularly priced from $7.50 to $8.00.

LONELY SALE PRICE

$5.75

CRESSMAN'S MEN'S SHOP

See Our Regular Advt., Page 9

The CRESSMAN Company Limited

"The Store of Smiling Service"

C.G.E. TEAM WINS TWO FINE GAMES AT BELLEVILLE

Scores of Softball Matches Are 15-7 and 14-0.

GOOD PITCHING.

Many Strike-outs By Local Pitchers—Too Fast For Belleville.

With "Babe" Vincent pitching the best games in her career, the C.G.E. ladies defeated the Belleville ladies in two games on their home lots yesterday. The scores were 15 to7, and 14 to 0. The local girls gave their pitcher wonderful support, especially in the last game, which was played in the Belleville armories. The girls seemed a little strange to playing inside at first, but their pitcher was there with the stuff and pitched a very fast ball, getting 16 strikeouts in seven innings and allowing the Belleville team only three hits and two walks. The game was mostly between pitcher and catcher, but the rest gave errorless support. The Belleville ladies are a smart team but they were not used to a fast ball, so that it was in their batting that they fell down. Their field playing was good.

First Game

"Babe" Vincent pitched the first five innings and then was relieved by M. Mortimer, as she was to be used in the second game. Miss Mortimer pitched a very steady game of ball, but her team mates fell down a little in the field and let in three unearned runs.

Miss Langton was the hitting star of this game, getting one home run, two two-baggers, and one single in five times to bat. One of the finest double plays of the season was worked in the seventh between Misses Taylor and Plunket. Miss Taylor picked up a hot grounder, caught the runner who was being forced to second, and then threw the batter out at first.

At the end of the fifth the score stood 12 to 3, Miss Vincent getting five strikeouts and allowing three hits. In the sixth four runs were tagged up for Belleville on two hits and three bad errors. The C.G.E. ladies came back with one more in the sixth and two in the seventh, making the final score 15 to 7.

Second Game

This was the real game of the evening and resulted in a shutout for Miss Vincent. The first two players struck out, the third walked, but was saught trying to make second on a perfect throw from Miss Mortimer. Three strikeouts in the second and three in the third and fourth followed with only two runners reaching first, one on a hit and one on a walk. In the fifth there was one strikeout and one hit, two strikeouts in the sixth and one hit, and two in the seventh. The local girls got five in the first with five hits, four in second on six hits, one in the third, fourth, and fifth, and two in the sixth.

Miss Mosson got two strikeouts in this game, but she was unable to stop the hard hitting local team.

First Game:

C.G.E.:	AB	R	H	PO	A	E
Taylor, 2b	4	2	3	3	1	2
Langton, rf	5	4	5	1	1	1
Logan, mf	4	2	2	0	1	1
Mortimer, D., c	5	0	2	8	0	2
White, ss	5	0	1	0	1	0
Plunkett, 1b	3	0	0	6	0	0
Vincent, p	4	3	3	0	0	0
Greenhalgh, 3b	4	2	2	1	1	1
Grier, lf	2	2	1	2	0	0
Mortimer, p	0	0	0	0	3	0
	36	15	19	21	9	7
Belleville:	**AB**	**R**	**H**	**PO**	**A**	**E**
Baker, ss	3	0	1	0	1	1
Miles, 1b	4	1	1	9	0	0
Crary, 2b	4	2	3	4	0	0
Lee, p	4	1	0	1	3	1
O'Neil, 3b	2	1	0	3	4	2
Wharem, mf	3	1	0	0	0	0
Rainbird, lf	3	1	1	1	0	1
Whalen, c	3	0	0	2	0	0
Ray, rf	3	0	0	1	0	0
	29	7	6	21	8	5

Summary: Two-base hits—Langton 2, D. Mortimer 1. Home runs—Langton. First on balls—Off M. Mortimer 2, off Lee 3. Struck out—By Vincent 5, by Lee 1. Double play—Taylor to Plunkett. Sacrifice hit—A. Logan.

Second game:

C.G.E.	A.B.	R.	H.	P.O.	A.
Taylor, 2b	4	2	2	2	1
Langton, rf	5	1	4	0	0
Logan, mf	5	2	2	0	0
Mortimer, D., c	5	3	4	18	1
White, ss	4	2	3	0	0
Plunket, 1b	1	1	0	1	0
Vincent, p	4	0	3	0	1
Greenhalgh, 3b	4	0	1	0	0
Grier, lf	1	2	17	0	0
D. Mortimer, lf	1	1	1	0	0
	34	14	21	21	3
Belleville	**A.B.**	**R.**	**H.**	**P.O.**	**A.**
Knott, c	3	0	0	4	1
O'Neil, ss	3	0	1	0	0
Baker, 3b	1	0	0	4	2
Curry, 1b	3	0	1	9	0
Holloway, lf	3	0	0	0	0
Linch, mf	3	0	0	0	0
Rainbird, rf	2	0	1	1	0
Malchier, 2b	2	0	0	0	1
Mossom, p	2	0	0	0	3
	22	0	3	18	7

Summary—First on balls, off Vincent 2; off Mossom 3; struck out, by Vincent 16; by Mossom 2.

Report Contradicted

LONDON, Aug. 6 (Canadian Press.—A dispatch from the Associated Press correspondent in Moscow, in response to an inquiry regarding reports broadcast from Revel, Esthonia, says there is no unrest in the Soviet army and that no arrests have been made in Moscow garrison.

ROTARY WINS IN FIRST GAME

Beat Kiwanis Juveniles 14-4 in Playoff Series of City League.

HEAVY HITTING

Rotary Juveniles defeated Kiwanis 14-4 in the first game of the playoff in that series of the City Baseball League at James Stevenson Park last night. The winners combined hits with errors by their opponents.

Crary hurled for the losers. He struck out nine Rotary batsmen but in between he yielded a great many hits, while his support wobbled. Howden was wild and always getting into difficulties. He failed to strike out as many as his opponent but was not touched for as many solid drives, and with men on bases forced a number of infield outs.

Rotary opened with one in the first. Walton singled and stole second. Cotton took Rishea's high foul. Starr hit to Crary who caught Walton going to third. Starr stole second and scored on Kennealey's single. Howden walked but Beavis grounded to LeBarr.

Kiwanis tied it up in the second. Dormen walked and advanced on a wild pitch. He was caught cold stealing third, but Archambault dropped the ball. Gillespie flied out and Sowden walked. Dormer scored on a wild pitch. Crary was passed. Stante rolled to the box and Cotton lifted to Archambault.

Rotary scored six in the third, deciding the result of the game. Walton was safe on Dormer's error, reaching second, and taking third when Sowden threw to centre field. Rishea struck out but Cotton dropped the ball and threw badly to first, allowing Walton to score. Starr was safe on another bad throw by Dormer and he and Rishea scored on Kennealey's triple. The catcher scored when Cotton let Stante's throw from left get away. Howden doubled. Beavis and Johnston struck out. Hutchinson missed Archambault's error. Clancy doubled, sending in Archambault. Walton rolled to the box. Cotton had to retire with a split fingernail in this inning.

Kiwanis got one back in their half. LeBarr singled. Hollingsworth popped to Archambault. Hutchinson singled sending LeBarr to third and stole second. Dormer and Gillespie walked forcing in LeBarr. Sowden forced Hutchinson on a roller to the box.

Two Rotary runs came in in the fourth. Rishea and Starr singled and Kennealey walked. The first two scored when Howden doubled through the box. Beavis and Johnston struck out and Archambault fied to Gillespie.

In the fifth Clancy was safe on Sowden's error. He stole second, and scored on Starr's single after Walton and Rishea had gone out. Starr took second on the throw to the plate and scored on a single by Kennealey; Howden rolled to first.

In the sixth Beavis tripled. Barrie, batting for Johnston, struck out. Archambault rolled to Sowden, Beavs is scoring. Clancy, Walton and Rishea singled, filling the bases. Two of them scored on Starr's double. Kennealey struck out.

In the last half of the sixth Dormer walked, stole second, went to third on a wild pitch and scored on an error by Kennealey. Sowden singled and Crary and Stante walked, forcing in Gillespie, Allan hit to Archambault, who threw out Sowden at the plate. LeBarr struck out and Hollingsworth flied to Beavis.

Rotary—	AB	R.	H.	PO	A.	E.
Walton ss	5	2	2	0	3	0
Rishea 2b	5	2	2	1	1	0
Starr 1b	5	4	3	5	0	0
Kennealey c	4	1	3	7	2	1
Howden p	3	1	2	0	3	0
Beavis cf	4	1	1	1	0	0
Johnston rf	3	0	0	1	0	0
Barry rf	1	0	0	0	0	0
Archambault 3b	4	1	0	3	0	1
Clancy lf	4	2	2	0	0	0
	38	14	15	18	9	2

Kiwanis—	AB	R.	H.	PO	A.	E.
Cotton c	2	0	0	4	0	2
Allen lf	2	0	1	0	0	0
LeBarr ss	4	1	1	0	1	0
Hollingsworth rf	4	0	1	1	0	0
Hutchinson 2b	3	0	1	0	1	1
Dormer 3b	0	2	0	1	0	2
Gillespie cf	1	1	0	1	0	0
Sowden 1b	2	0	1	5	0	3
Crary p	1	0	0	0	1	0
Stante lf c	3	0	0	6	0	0
	21	4	5	18	3	8

Rotary	1	0	6	2	2	3	—	14	15	2
Kiwanis	0	1	1	0	0	2	—	4	5	8

Summary—

Stolen bases, Walton, Starr, Kennealley, Howden, Archambault, Clancy, Hutchinson, Dormer, Sowden 2, Crary. Two base hits, Howden 2, Starr, Clancy. Three base hits, Kennealley, Beavis. Bases on balls, off Crary 2; off Howden 9; struck out, by Crary 9, by Howden 5; wild pitches, Howden 5. left on bases, Rotary 8, Kiwanis 7; double play, Howden to Kennealey to Archambault.

Umpires, E. LeBarr at the plate; T. LeBarr on bases.

THISTLE VS. OMEMEE GORDON SOCCER CUP

Kick-off Is At 3.30 Prompt at Nicholls Oval.

The other semi-final of the Gordon Cup takes place to-morrow afternoon at Nichoolls oval when the local Thistle, league leaders, meet the Omemee aggregation. Kick off is scheduled for 3.30 prompt. Referee, J. C. Russell. Linesmen — Alex McKinley and Wm. Rickard.

The local secretary informed the Examiner that he had received five forms back, duly signed, which indicate that they will have a complete team against the Gordon Cup

EDERLE MAKING GOOD ATTEMPT

Twelve Miles Out in Channel Swim at One O'clock To-day.

SEA SMOOTH.

DOVER, Aug. 6. — (Canadian Press.)—Gererude Ederle was seven miles from Dover at 4.45 this afternoon on her attempt to conquer the English Channel. She had taken the water at Cape Griz Nez, France, nine and a half hours earlier. A heavy rain was falling at this time and the girl swimmer was battling an unfavorable sea.

CAPE GRIZ NEZ, France August 6. — (Canadian Press). — At noon five hours after her start, Gertrude Ederle, American girl swimmer, was nine miles out from the French coast on a second and determined attempt to be the first woman to swim the treacherous English Channel. The sea was smooth and water fairly warm and her position was good.

At one o'clock, after six hours in the water, Miss Ederle, was more than twelve miles from the French coast, about half way across on the attempt to swim the English Channed. She was swimming strongly at this stage. The two tugs accompanying the swimmer did their best to shield her from the increasing breeze which arose about noon.

CIVIC HOLIDAY SOFTBALL GAME

Strong Toronto Team To Oppose C.G.E. Ladies on Monday.

AT RIVERSIDE.

The Dunlop ladies of Toronto, winners of their league, will be here with their regular line-up for the holiday game at Riverside Park on Monday, August 9th, at 10.00 o'clock a.m. sharp.

Their manager, Mr. H. Cubb, is confident that his team will take home the challenge cup, but the ladies of the Electric City can't see it his way. The C.G.E. ladies have won their last three starts on Toronto diamonds and can be trusted to put up a real battle on the home grounds.

Miss Kingdon, of the Dunlops, is considered one of the best pitchers in Toronto and Miss "Babe" Vincent of the Electrics, is far from being a passenger on any line-up. With two pitchers of this calibre the fans can look forward to a real game.

The Dunlop ladies' line-up will be: Louise Monsche, 2nd base; Ethel Moffat, s.s.; Pat Paxton, 3rd base; Eva Moffat c.; May Fox, l.f.; Agnes Kennedy, 1st base; M. Hogarth, r.f.; A. Couny, c.f.; E. Kingdon, pitcher.

The fans will have the opportunity of seeing the finish of the ten mile cycle race from Lakefield, finishing at the market square via Water street at or about ten o'clock.

The entries are still open and any person wishing to take part in this race will kindly place his entry in the hands of Ollie White, of the White Sporting Goods Co., Charlotte street.

NO FAVORS IN KING'S RACE

His Majesty's Loyal Subjects Try To Win From Him.

King George asks no favors when he is racing his yacht Britannia against the yachts of his loyal subjects, and he certainly gets none. The Britania, because of her greater size, is nearly always handicapped but even then there is great keenness on the part of the other yacht owners to win various events from the King.

His Yacht Disqualified

An instance of this was afforded at the Bristol Channel Royal Regatta when the owner of the yacht "Westward" lodged a protest against the Britannia, alleging that the latter did not give the Westward a free course around one of the marked buoys.

The committee allowed the protest and disqualified the Britannia from winning second prize, Sir Thomas Lipton's Shamrock having won the first.

LADIES' SOFTBALL.

Lindsay Team Will Oppose C.G.E. Girls on Wednesday Next.

Another fast softball game with the Lindsay Ladies vs. Peterborough C.G.E. competing will be played at James Stevenson (Riverside) Park, on Wednesday evening, August 11th, at 6.15 o'clock sharp.

This is the first opportunity to see the Lindsay Ladies' team in action, and fans will then be able to see how Peterborough compares with other teams in the district.

This should be a mighty good game.

Still going strong after 368 years, an old Friesland clock bearing the date 1588 is to be seen in Wandsworth Town Hall, London.

DIES ON TRAIN.

Brockville Woman Passes Away When Starting For Home.

MONTREAL, Aug. 6.— (Canadian Press.)— Mrs. Alma MacGillivray, aged 60, of Brockville, Ont., died suddenly in the Canadian National Railway Montreal-Toronto train while leaving Montreal last evening, of congestion of the lungs. She was on her way home from having nursed her sister, who broke her leg two weeks ago in a fall.

YOUTH ADMITS MANY CRIMES

Is Arrested at Smiths Falls For Theft and Arson.

IS QUEBEC BOY.

SMITH'S FALLS, Aug. 6.—Antonio St. Pierre, 21 years of age, of Ascot, near Sherbrooke, confessed auto thief, burglar and alleged fireburg, has been captured and arrested here by Chief George Phillips. St. Pierre made a full confession of the many crimes in which he and a companion had been implicated in the past few weeks, a record which included the burning of the Neilson farm buildings, valued at $22,000 in Scarboro' Township, on July 26. According to St. Pierre, he had stolen gasoline from Neilson's car, and the flame from his match ignited the fumes.

Major H. E. Nealon of Toronto, Deputy Fire Marshal, arrived here following the capture, and identified St. Pierre. It is believed his companion will soon be in custody also. Appearing before Magistrate Sparham, St. Pierre pleaded guilty to the theft charges at Portland, when $75 worth of clothing was taken, and was sentenced to two years in Kingston Penitentiary. He was taken to Perth yesterday afternoon, and before going to Kingston, he will be taken to Toronto, where he will be tried on a charge of arson. St. Pierre says his father was once Mayor of Ascot.

GOVERNMENT TO ASK DEBT RATIFICATION

Impression Is Strong Poincare Will Present Pacts To House.

PARIS, Aug. 6 (Canadian Press) —The impression is stronger than ever that the Government will ask Parliament to ratify tht Washington and London debt pacts immediately after the coming national assembly at Versailles. It is understood the Government will not oppose the reservations being attached to ratification notably on the question of payments. It is known that the finance committee of the Chamber is ready to expedite matters.

QUEEN EXPERT TYPIST.

BUCHAREST, (AP). — Queen Marie of Rumania has become an expert typist. She uses an American machine, the gift of an American admirer. At first she used only the "two finger" system but now after some months practice, she employs eight fingers. For twenty years she was a devotee to a fountain pen doing all her literary work laboriuously by hand.

DEMENTED MAN HELD AS SLAYER

Mutilated Mother's Body To Cleanse Her Soul From Sin.

MURDER CHARGE.

SPRINGFIELD, Mass., Aug. 6 (Canadian Press) — Mrs. Etta S. Bearse, fifty, divorced wife of County Treasurer Fred A. Bearse, was murdered and her body badly mutilated in her home here today. Richard C. Bearse, 26 years old son of Mr. and Mrs. Bearse, found by the police at his mother's side, was placed under arrest and charged with murder. He told a rambling and incoherent story in response to questioning which indicated that he is mentally unbalanced.

Mrs. Bearse's death apparently was due to strangulation.

Bearse told the police that his mother "had died twice in night", and that he had revived her both times. After the second time he said her eyes "looked queer," and he removed them. Other mutilations of the body he explained as having been made "to cleanse her soul from sin."

THOUSAND A DAY DIE FROM CHOLERA

Excessive Heat Adding To Toll in Southern China.

SHANGHAI, Aug. 6.— (Canadian Press.)— It is officially estimated that a thousand Chinese are dying daily from cholera and excessive heat. With the epidemic at its peak, to-day was the hottest day here in thirty years. The temperature reached 102. Few foreigners are affected. At Canton the army is suffering from the disease.

Factory Freshness in the Pocket Pack

Original condition is retained by these handy Bachelor Packages of 5 or 10.

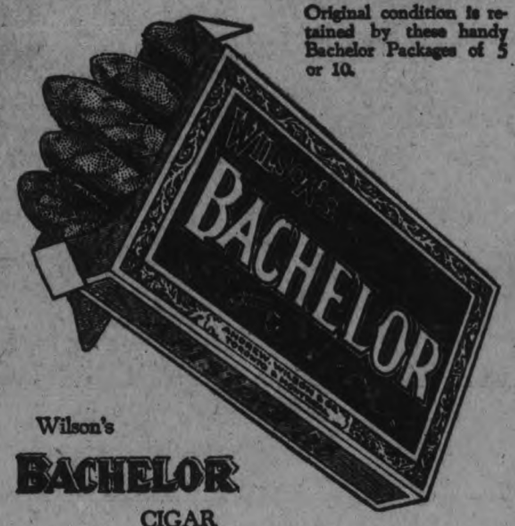

Wilson's BACHELOR CIGAR

166

INSTALLMENT BUYING HUGE

In 1925 the American public bought more than $5,000,000 worth of merchandize on the installment plan. Fully 75 per cent. of automobiles and washing machines are bought on time payments while 80 per cent of phonographs sold and 60 per cent. of vacuum cleaners purchased are acquired in this way.

YOU CAN'T AFFORD TO MISS

FASHION CRAFT AUGUST CLEARANCE SALE

THE MOST POPULAR VALUE GIVING EVENT OF THE SEASON

ENTIRE STOCK OF CLOTHING, FURNISHINGS, HATS AND CAPS AT GENUINE REDUCTIONS, IN MANY CASES BELOW MAKERS COST.

Page Mr. Value Seeker !

Men's Suits

Fashion Craft, hand tailored. Newest styles and materials. Sizes 34 to 46 stout Reg $40.00 values at $29.50. Reg. $45.00 values at $34.50

Blue and Grey Serge

Specially priced at $29.50, $34.50 and $39.50

Spring and Fall Topcoats

Fashion Craft make. New fall models. Sizes 33 to 42. Priced at $24.50, $27.50 and $29.50.

2-Piece Home-Spun Suits

Reg. $22.50 and $27.50, at $15.95

Palm Beach Suits

Reg. $28.50, at $14.95

Attractive Offerings From Our Furnishings Dept.

HOSIERY
25 dozen pure Silk and Silk Lisle.
Reg. $1.00 at 55c pair
2 pairs, $1.00

FANCY HOSE
Silk and Lisles. Newest patterns.
Sizes 10 to 11
Regular $1.00 at 70c pair
3 pairs, $2.00

STRAW HATS
Regular $2.00, at $1.00
Regular $2.50, at 1.25
Regular $3.00, at 1.50
Regular $3.50, at $1.75
Regular $4.00, at $2.00

CAPS
Regular $2.50, at $1.50
Regular $2.75, at $1.75
Regular $3.00, at $2.00

Sweater Coats and Pullovers Jumbo Knit Reg. $8.00 for $4.95

PYJAMAS.
Regular $2.75, at $1.75
Regular $3.50, at 2.50
Regular $3.75, at 2.75
Regular $4.75, at 3.75

FELT HATS
3 dozen only — broken lines.
Regular up to $8.00
To clear at
$1.45

BATHING SUITS
All Wool.
Aberley make.
Regular $3.50, at $2.45
Regular $4.50, at 3.45

NECKWEAR
15 dozen only
Cut Silk and Silk and Wool
Regular $1.00, at 65c
2 for $1.25

Forsyth Shirts, Reg. $3.00 for $1.95, Reg. $4.00 for $2.95, Reg. $5.00 for $3.95

BROCK HATS TO CLEAR AT $3.95

JACK PRIMEAU 140 Hunter St.

Peterboro's Finest Exclusive Men's Shop

NEW FALL GOODS INCLUDED

Mail Orders Despatched Same Day As Received -- McCall Patterns For Sale

ROBERT FAIR & CO. LTD.

PHONE 145

Saturday Bargains

75c Natural Shade Pongee Silk, 33-Inch, for 49c Yard

$1.59 Tub Silks, $1.10 Yard

4 pieces. Shaded stripes in mixed colors of mauve, tan, blues. 36-inch.

Children's Silk Socks, Up to 75c, To Clear Out at 55c Pair

Plain and fancy shades in red, blue, sand, peach, rose and yellow.

New Line of Silk Knit Ties, Just Arrived, to Sell at 50c Each

12 new shades, for mid-summer wear. Regular price, 65c.

$1.59 Black Duchesse Satin, $1.29 Yard

81 yards only. Has deep, rich, lustrous finish. 36-inch. On Sale at 9 a.m. No phone orders for this item.

$1.75 Black Taffeta Silk for $1.29 Yard

Big one-day bargain. Full 36-inch. Suitable for dresses, blouses or slips.

$1.75 Self-Stripe Silk Knit, $1.00 Yard

36-inch. 3 pieces. Not very long lengths. Shades are silver, brown and pencil blue.

$2.25 Stripe Broadcloth Silk, $1.59 Yard

37-inch. 5 patterns to select from. Also 36-inch Tub Silks, stripe designs, for $1.59 yard.

$2.50 All-Wool Stripe Sport Flannel, 50 and 54 Inches Wide, Saturday Special $1.50 Yard

$1.50 Black Pailette Dress Silk, 36 Inches Wide, One-Day Sale Price $1.10 Yard

SPECIAL FOR YOUR HOLIDAY

Felt Hats, in All the New Shapes and Colors, Priced $2.50 Up to $8.50

NEW LINE SANITARY STEP-INS ON SALE FOR 75c

PINK BROCADE CORSELETTES, DIFFERENT STYLES, AT $1.50

CHILDREN'S FINE RIBBED WAISTS, IN DIFFERENT SIZES, SALE PRICE 65c

A BARGAIN FOR MEN

Men's $1.25 Black All-Wool Cashmere Socks. 75c Pair

Special bargain for Saturday. Black only. Sizes 10, 10½ and 11.

20c Roller Towelling, 12½c Yard

All-linen and natural linen shade, with border, extra heavy.

35c All-Linen Dish Towelling on Sale for 25c Yard

23-inch, all-white, extra good quality. The price is low, but the quality is good.

$1.50 Cotton Bed Sheets, $1.29 Each

Size 2 x 2½ yards. Hemmed.

50c Pillow Cotton, 35c Yard

40 and 42-inch. A special price for Saturday. On Sale at 9 a.m.

$3.00 Motor Rugs, $2.65

Special value in Motor Rugs for Saturday. Reversible, plaid design, good generous size.

65c, 75c Boys' Bathing Suits, Saturday at 39c Each

Sizes 22 to 26. Not many of them. Come at 9 a.m. for them.

Inlaid Linoleum, $1.49 Square Yard

The most durable of all Linoleum because the colors go through to heavy burlap back. A splendid range of desirable patterns, including quarry tiles and parquetry effects.

Frilled Curtains, 95c Pair

Made of good quality marquisette or voile, with single or double crossbar effects. Suitable for any window. 2¼ yards long. Tie-backs included. Regular $1.50.

Opaque Shades, 85c Each

White Opaque Shades on good strong rollers. Regular size, 37 x 70 inches. Fixtures complete.

Sunfast Casement Cloth, $1.00 Yard

A high-grade material that is ideal for sun-room, living or dining-room windows. Most practical because it is both sunfast and tub-fast. Colors are rose, brown, blue, green, yellow, mulberry and orchid. Width, 50 inches.

75c Bath Towels for 59c Each

Large size, in the medium colors. On Sale at 9 a.m.

50c Unbleached Sheeting, 35c Yd.

72-inch. Special one-day price on this good quality Sheeting.

$1.50 Pure Linen Damask Tabling for $1.25 Yard

Bleached and half-bleached. 70-inch. Handsome designs. A one-day price.

Attention Men! $1.50, $1.75 Men's and Young Men's Bathing Suits for 75c

15 only. They come in navy with orange and red. Sizes 36 to 44.

$3.25 White Crochet Bedspreads, Saturday Special $2.50

Large size, 72 x 84 inches. Hemmed ends. One-day price only.

Plain and Bordered French Voiles, 75c Yard

38 to 50 inches wide. Formerly sold up to $1.50. Your choice Saturday.

Super-Fine Rayon Wash Goods, $1.00 Yard

Formerly sold at $1.75 to $2.00. Reduced Saturday.

A Collection of Beautiful Fine Voiles, 59c Yard

Including Normandy quality. Very desirable patterns. Formerly sold at 75c and 85c yard. A Saturday special.

Ladies' Fine Silk and Wool Knitted Suits

In navy, sand, grey and white. Sizes 36 to 44. Saturday for..... **$9.00**

The Balance of All-Wool Bathing Suits

In pretty color combinations. Sizes 34 to 44. Saturday..... **$1.79**

Silk Knit Slips on Sale Tomorrow

In colors of black, navy, grey and mauve. Sizes 16, 18 and 20. Saturday for..... **$1.75**

Two Only Silk Sleeveless Sweaters

Colors are orange and black and white. Size 38. Regular $9.50. Saturday for..... **$3.50**

A Group of Summer Dresses

In voile, broadcloth, cotton crepe and Rayon. Regular up to $10.00. Sizes 34 to 42. Saturday for..... **$3.00 and $3.95**

A Number of Smart Frocks in Flat Crepe

Showing pleatings, buttons and tucks. The sizes are 14, 16, 18 and 20. Saturday for.. **$10.00**

A Collection of House Dresses

In good quality gingham, chambray and cotton crepe, in a large variety of styles. Sizes 34, 36 and 38. Saturday for..... **$1.50**

OBITUARY.

MARY ELEANOR PARDEE.

SARNIA, Aug. 6.— The death ocurred on Tuesday, Aug. 3, of Mary Eleanor Pardee, wife of Senator F. F. Pardee, of this city. Mrs. Pardee was born at Goderich, 61 years ago. She was a daughter of the late Hugh Johnston, of Goderich. She is survived by her husband, Senator Pardee, one daughter, Mrs. John Cowan of Sarnia, and two brothers, Harry Johnston of the Lands and Forests Department, Toronto, and George Johnson of Vancouver.

MARY G. CROUGH.

The death occurred this morning of Mary G. Crough, beloved wife of Leo Kearns, of Lot 23, concession 5, Emily. She leaves to mourn her loss her sorrowing husband, two children, William Joseph and Margaret Mary, her father and mother, Mr. and Mrs. Timothy Crough; and two brothers, William and James, of Ennismore, and two sisters, Mrs. L. Moloney, and Mrs. D. Moloney, of Douro.

Funeral announcement later.

MRS. MARGARET HUMPHRIES

The death occurred at 8.00 o'clock this morning of Mrs. Margaret Humphries, at the residence of her daughter, Mrs. William Drummond, Otonabee. She is survived by two sons, Howard of Lajunta, Colorado, and Ralph of Otonabee, and two daughters, Mrs. Drummond and Mrs. Jennie Campbell, Keene.

The funeral service will be held on Sunday at 2.00 p.m.

Advertise in The Examiner

LATE WANT ADS.

FOR SALE—3 SMALL HOUSES OR will exchange for one larger one; apply 168 Lock St., phone 2652W. 3d-34-4471

CAR FOR SALE — DODGE COUPE, late model, 5 new tires; a bargain; owner leaving town; J. J. Duffus Limited. 3d-34-2562.

FOR SALE — COMBINATION MOFfatt Electric Range; new condition; apply 341 George St. (south). 3d-34-4470

ANNOUNCEMENT

W. H. DICKIN

Exclusive Representative for
THE HOUSE OF HOBBERLIN, LIMITED
Quality Tailoring for Men
NOW READY FOR FALL APPOINTMENTS.
Phone 1665J.

PRINCESS HAS SON.

Daughter of King of Italy Gives Birth to Boy

RACCONIGI, Italy, Aug. 6.—(United Press.)—Princess Nafalda, second daughter of the King and Queen to-day gave birth to a boy in the Royal Villa here. Nafalda is the wife of Prince Phillip of Hesse. The Houses of Savoy and Hesse were joined Sept. 23rd, 1925, when Mafalda and Phillip, nephew of the former German Kaiser were married in the Royal Chapel at Racconigi.

The price of corn governs the salary payable to the rector of St. Botoloph's, in the city of London.

LAND OF SURPRISES SAYS AMBASSADOR

American Envoy Makes Address Before Leaving Mexico.

MEXICO CITY, Aug. 6. —(United News). — Mexico is a land of surprises, was referred to by American Ambassador Sheffield at a farewell luncheon in his honor given by the American consul on Thursday.

"I know that you want me to say that I am glad I came and that I'm sorry to leave,' 'said the Ambassador.

"But since Mexico is a land of surprises I shall not say this. Nor shall I admit that the altitude has affected my heart. I am merely suffering from enlargement of the heart caused by the courtesy and kindliness of my fellow American men and women here."

One of the most famous achievements in memorizing musical creations is accredited to Mozart, who upon first hearing the renowned Miserere of Allegri, in Rome in 1770, committed it perfectly to memory. He was only fourteen then.

LOCALS

DR. T. P. McCULLOUGH,

Eye, Ear, Nose and Throat Specialist, 166 Brock street. Phone 36W. dtf

DANCING TO-NIGHT

Dancing every night at Chemong Park Pavilion, best of music and a good time. dtf—1879

CALEDONIAN CLUB EXCURSION

To Chemong, on Monday, August 9th, leaving Market Square at 10 a.m. 2d, 33, 2560

DR. A. W. McPHERSON

134 Murray Street
Infant Feeding and Children's Diseases. Office hours, 1.00 to 3.30 and 7.00 to 8.00 (except Thursdays, during August) 26d, 53, 2512

CANADIAN ARTILLERY.

The 4th Field Battery, C.A., will parade on Wednesdays and Fridays at 8 p.m. in preparation for the annual camp. A few recruits are needed. D. J. Lawrie, Major, O.C. Battery.

2d-32-2541.

"CARBON REMOVED FROM ENGINE CYLINDERS."

Have your Engine Cylinders cleaned by the oxygen process and stop that knock. Car Fenders and Frames welded by the Oxy-Acetylene process. Work done while you wait. Millard's, 225 Hunter street. 'Phone 234.

3d-33-2539.

NO ODOR

of perspiration can be detected when Parke's Odogon is used. It controls perspiration and deodorizes body odors. It is a non-staining, non-irritating, odorless liquid that is applied under the arms. 50 cents per bottle. Bond's Drug Store, corner George and Hunter streets.

THE PUMP SONG.

Hear this snappy fox trot on Victor Orthophonic at Heintzman Hall. All the latest V. E. Records. Courteous service. Phone 258. 1d32 2552

THE NEW PARAGON.

Call and hear the Orthophonic at the new Paragon Parlors. 1d32 2554

THE NEW BRUNSWICK PHONOGRAPH.

Come and hear this wonderful new instrument at Heintzman Hall. Demonstrations every evening. 1d32-2553

AT BETHANY TABERNACLE

Mr. and Mrs. W. P. Hewitt of Alliance Tabernacle, Toronto, will be at Bethany Tabernacle on Sunday at both services. Mrs. Hewitt has a wonderful message in song. Mr. Hewitt will speak.

THOROUGHBRED CALF AS PRIZE.

In connection with the recent social held under the auspices of the Immaculate Conception parish, a thoroughbred Holstein calf was offered as a prize in a guessing contest. This contest is still open, and the jar of wheat whose grains must be estimated to allow of a chance on the calf, is in the window of P. Goselin's Riverside Tobacco Store on Hunter street, along with the picture of the dam and her pedigree. The contest closes next Tuesday.

1d-32-2558.

MANY COMPLAINTS ABOUT VACANT LOTS

Owners Fail To Keep Noxious Weeds Cut Down—Seeds Scatter.

The police recently have received many complaints of the nuisance arising from the growths of weeds on vacant lots, seeds of which are caried by the wind to cultivated gardens. It is pointed out that it is incumbent on owners to keep their grounds free from noxious weeds. Failure to do so makes owner liable to a penalty not exceeding $5. The police frequently notify landlords that their ground needs cleaning up, but the opinion has been expressed that absentee owners might clean up their lots at least once a year without having to be asked to do so by officials.

AROUND THE CITY.

Some of the most interested attendants at the Chemong Regatta yesterday were the tiny boys, some of them not more than five years of age, who hoofed it out to the Park, a long six miles of uphill hiking, in the early hours of yesterday morning. They were there for the first event and the last. With bare feet and minus hats, with lunches tied up in brown paper parcels carried under their arms, and with extremely scanty bathing suits slung about their necks, they were footfree and careless, having the time of their lives in a little group which did not need a motor car or a cent in its collective pockets, in order to have a thoroughly good time.

BIRTH.

ORR. — To Mr. and Mrs. Charles Orr (nee Flossie Ballantyne) 535 Parnell street, at the Nicholls Hospital, August 5th, a daughter — (Shirley Jean.)

MITCHELL — In Campbellford, Ont., on Monday, July 26th, 1926, to Mr. and Mrs. John A. Mitchell, a daughter, Leila Margaret.

BLACK.—At Nicholls Hospital, on Aug. 3rd, to Mr. and Mrs. A. Black, a son, John Laurie.

Wedding Gifts

For that wedding gift give silverware, which is admired best of all gifts.

We are showing the newest in Tea Sets, Sandwich Trays, Pie Plates, Casseroles, Butter Dishes and Community Plate.

If you wish to purchase a new and suitable gift—see our assortment.

WARNE BROS.
349 GEORGE STREET
DIAMOND HALL
Phone 630.

America Alone Can Save Lloyd George Tells Welsh

LONDON, Aug. 6. — (United Press).— "America alone, given the guidance of God, can save the world from the horrors of war," former Premier Lloyd Geoge has told the Welsh League of Nations which is meeting at Swansea.

Lloyd George declared that he felt the League of Nations would never be made a power in the world until," in some other form, on its own conditions and its own way, America joins.

MAN DISCOVERED DEAD IN HIS BED

Woodstock Greenhouse Proprietor Found by an Employee.

POST MORTEM.

WOODSTOCK, Ont., Aug. 6. — Canadian Press. — Wiliam Elliott, a Woodstock green house proprietor, was found dead in bed this morning and the Crown authorities have ordered a post mortem examination.

The body was found by one of the greenhouse employees. Mr. Elliott was alone in the house, his wife being away visiting with friends.

Whether or not an inquest will be held depends on the outcome of the post mortem examination.

IN POLICE COURT.

Mrs. May Henry who on Wednesday made an attempt to carry away her children from a Brock street residence, did not appear in court this morning when her name was called. A doctor's certificate, signed by Dr. T. W. H. Young, was produced in support of the claim that she was too ill to attend.

J. A. O'Brien, who stated that he was acting as private prosecutor in the case, expressed the opinion that a doctor's certificate in itself was not sufficient. He stated that the doctor himself should be present.

His Worship decided to accept the certificate and stated that the case would only be a matter of sentence, as a plea of guilty had been entered.

The accused was remanded until Tuesday morning next.

A young American aged fifteen years, as a result of his connection with the case, paid a fine of $20 and costs on a technical charge of vagrancy.

Here are the answers to the intelligence test printed on page 1.

1. Acting Mayor Nagle Phelan.
2. Battle of Jutland between British and German fleets in World War.
3. Mantrap.
4. Jose Padilla.
5. Jack Delaney.
6. Lightning.
7. African antelope.
8. 20,994, according to 1921 census.
9. This is a good day for goif.
10. 186,000 miles a second.

CAMPBELLFORD NEWS.

FOR SALE.—Stove, cupboard, bed springs, and other articles of household furniture. Mrs. McGregor, Kerr Block, Campbellford. 3d.

62nd Year.

SATURDAY SPECIALS

Genuine Diamonds in fancy 14k mounting for

$11.95

Printed guarantee with every diamond sold.

"The Little Store Around the Corner"

C. S. McCLELLAND & SON
391 WATER STREET

P. E. I. PREMIER ASKS INCREASE

Says Province Needs Bigger Subsidy From Federal Government.

FINANCES BAD.

CHARLOTETOWN, P.E.I., Aug. 6. — Hon. J. D. Stewart, premier of Prince Edward Island, pleaded today for an increased Federal subsidy for his province before the Royal Commission investigating the disabilities of the Maritime provinces under Confederation. He told of the financial condition of the province and of the need for additional revenue in order to properly maintain the public services.

DRIVER HELD.

Faces Charge of Negligent Driving—Man Killed in Kingston.

KINGSTON, Ont., Aug. 6 (Canadian Press))—Edward McAllister, driver of the car which yesterday afternoon fatally injured Ex-Alderman W. J. B. White, who was run down while on his bicycle, and who died two hours after the accident from a fractured skull, was charged in police court today with negligent driving and doing grievous bodily harm to Mr. White. He pleaded not guilty and was remanded until August 10. The inquest is being held tonight.

IN MEMORIAM

STANLEY.—In memory of Mrs. Fred Stanley, who passed away August 6, 1924.

Gone but not forgotten
Are words that never go astray
Because day by day I am thinking
Of my sister God called away.
She went to abide in Heaven
When Jesus called her home,
To be with the rest of his childen,
And never more to roam.

—Inserted by Mr. and Mrs. T. E. Chapman.

IN MEMORIAM.

In memory of my dear mother, Mrs. Fred Stanley:

The gates of Heaven flew open,
Two years ago to-day,
And Jesus called to my mother,
To come home with Him to stay.

I think of her every moment,
Although she is far away
But I know she has gone to Heaven,
And never more from God to stray.

—Inserted by Freddie.

Ye Olde Firme
HEINTZMAN & CO.
Established 75 Years

OUR WEEKLY BARGAIN

1 Mahogany Upright Piano, in splendid condition,

ONLY $165.00

Terms $2.00 weekly. Splendid practice piano.

HEINTZMAN HALL
'Phone 258.

Lakefield and Stoney Lake Service

Steamers leave Lakefield on arrival of morning and noon trains and bus leaving Peterboro at 5.25, arriving Lakefield at 5.40.

Steamers leave the Lake to have passengers arrive in Peterboro at 8 a.m., 11.45 a.m. and 5.10 p.m.

For excursion rates, etc., phone 548 or see F. G. Young, 434 Park street.

THE JEAN RIDDICK YARN SHOP

shows an unusually large stock of Yarns, Hosiery, Underwear, etc. Come and see us and save money.
WE SELL FOR LESS!
412 George Street.

ALICE T. WILLIAMS
CHARACTER CLOTHES
Bank of Toronto Chambers, Peterborough, Ont.

Special August Sale At Character Clothes Shoppe.
HUNTER ST.

To Clear— All Summer Merchandise, at half the regular selling price.
Sale prices from $3.75 to $22.00.

ALICE T. WILLIAMS
Terms Cash. Phone 2435

MARCELLING
Phone 2074w
MRS. E. M. BARRIE
mwf-1152

THE 25c CARTAGE
NO MORE. - - NO LESS.
We move anything to any part of the city. Trunks to and from stations. Local and ong distance hauling. Three trucks. No delay.
DAY NIGHT PHONE 2392
m w f

Saturday Cash Specials

17 lb. Sugar (with $2 order)	$1.00
Shortening 5 lb. lots .....lb.,	17c
24 lb. Pastry Flour	97c
24 lbs. Nevada Flour	$1.14
Fresh Ginger Snaps .....lb.,	11c
Lifebuoy or Palmolive Soap, 3 for	25c
Creamery Butter, fresh .....lb.	34c
Icing Sugar .....3 lb.,	24c
Fresh Peanut Butter, bulk..lb.,	23c
Fresh Raspberries, Cherries, etc.	
Fresh Meats in all 3 stores.	
Jelly Powders .....4 pkgs.,	22c
P. and G. Soap .....5 bars (only 1 lot to customer)	22c
Rice .....4 lb.,	25c
Prunes, extra large .....lb.,	20c

Mendell Braund
(3 stores)
Albert, Chamberlain and Lock Sts.
Phones 348 and 2129

Gosselin's Cigar Store
348 GEORGE STREET - 99 HUNTER ST. W.

FREE Smoking Package **TOBACCO**

With Every 50c Brier Pipe
Ash Trays 50 Only Reg. 25c **5c**

1-2 lb. tin Virginia Smoking... **50c** | Highest quality can Leaf Tobacco

Sole Agent for LaBella Otero Cigars

It's Confidence That Does It

Huckleberries!

A select few to clear. They are in prime condition, clean and hand picked.

11-Quart Basket - $1.99
1-Quart Box - 25c

RED RASPBERRIES
2-Pint Boxes - 23c

Delivery 10c Orders of $3 and over delivered free.

PORTER S. WHITE CO.
SELF SERVE—GROCETERIA
PHONE 1960 - - 332 GEORGE STREET

16 PAGES

The Evening Examiner

PROBABILITIES.
Lower Lakes and Georgian Bay—Fresh northerly winds, fair and cool tonight and Sunday.

VOL. LVIII., No. 32 PETERBOROUGH, SATURDAY, AUGUST 7, 1926 PRICE THREE CENTS

St. Peter's Social at St. Peter's School, Reid St., Tuesday, Aug. 10
GOOD SUPPER - GOOD PRIZES - GOOD GAMES - GOOD MUSIC - SUPPER AT 5 O'CLOCK
2d-7,10-2565

TORONTO RESIDENT KILLED TWO SERIOUSLY INJURED IN AIRPLANE CRASH AT LONDON

Had Been Engaged in Passenger Carrying During Centennial Week.

MOTHER WITNESS.

Crashes Into Top of Tree When Making Landing.

LONDON, Ont., Aug. 7—Arthur E. H. Bolter, a mechanician employed by the Department of Public Highways and whose home is at 5 Raglan Avenue, Toronto, was killed; J. E. Stevenson, an English pilot, who has no particular Canadian address, is in St. Joseph's Hospital and will probably die, and Audrey Vining, aged 9, living on a subdivision a short distance east of the city, is very badly injured, as a result of the crash of an aeroplane engaged in carrying passengers early last night.

The machine was one of three owned by the Jack V. Elliott Air Service and had been engaged in passenger carrying and advertising here during Centennial week. The little Vining girl lives in a house quite close to the landing field on Dundas street at the corner of Clark's sideroad.

Mother Is An Eyewitness

Mrs. Vining, mother of the child, was a witness of the accident. She states that, as the machine was returning to the field, it suddenly went into a nose-dive at about 200 feet, straightened out, then tipped the top of a high tree and crashed to the ground in a crumpled heap of wreckage.

Boulter was extricated from the tangled mass and rushed in an ambulance to Victoria Hospital. He died at the door of the institution. Dr. C. C. Ross, County Coroner, has ordered an inquest.

Condition Very Critical

Stevenson, the pilot, and the little Vining girl were taken to St. Joseph's Hospital. Stevenson is in the care of Drs. H. A. and W. J. Stevenson, and Dr. Peever.

After several hours in the operating room it was announced that his condition is very critical. His jaw is smashed, both legs are broken, and there are also severe injuries about the shoulders and upper part of the body. Stevenson was unable to give any Canadian address. It is said that his home is in England, and that he has been living as a more or less itinerant aviator during his recent years in Canada. He is said to have done some recent flying in Northern Ontario on trails leading into the gold camps.

The engine was shoved back into the cockpit of the plane, and, according to those who were first to reach the scene there were evidences that Bolter had sacrified his chance to escape by interposing his body between the child and the point of probable gravest danger. It is said that Stevenson had successfully accomplished one nose-dive just before the fatal swoop, and that the accident had its origin in a piece of stunt flying.

The machine was a Curtiss, and was comparatively new.

Married Within Year

Mr. Bolter was attached to the Maintenance Branch, Department of Highways, with headquarters in London, and had been expected to reach his home in Toronto today to spend the week-end. He was an Englishman, and served in the navy during the war, coming to Canada after the Armistice. He was married less than a year ago.

Mrs. Bolter has long had a great fear of aeroplanes. She said that she and her husband had often discussed aviation, and that she had asked him never, on any account, to fly.

Besides his wife, Bolter had no other relatives in Canada. His mother and sister, who lived for a time in Toronto, have recently returned to the Old Country.

Negro Laborer From City Becomes Kansas Wheat King

HUTCHINSON, Kan., Aug. 7—There are wheat kings and wheat barons and all that this year in Southwest Kansas. And among them is Tom King, a negro farmer, near Plains, who can lay claim to being the colored wheat king of the south-west.

King harvested a crop of 22,000 bushels of wheat from his 600 acres of wheat this year. It's worth something like $28,000 today. In the front yard at his home is piled up one heap containing almost 10,000 bushels.

Only a few years ago, Tom King, disgusted with the advancement he was making as a day laborer in the city, moved his family to a farm near Plains. He had nothing but his brawn and willingness to start with. He rented the land and underwent all the trials of a tenant farmer.

Today he has one of the biggest bank accounts in Plains, owns his own place and drives a fine car.

FARM PRODUCE VERY PENTIFUL

Butter Price Is Stationary, While Eggs Drop Slightly.

FRUIT PRICES DOWN.

There was plenty of produce of various sorts on the farmers' market this morning, at a good range of prices. Butter was fairly stationary at 38c a pound, eggs ranged from 33c down to 30c a dozen, and chickens were priced at 35c a pound, with one fortunate lady getting a nice two pound bird for 40c.

Raspberries of the tame and wilder varieties were plentiful. The black variety were offered as low as three pint boxes for a quarter, with 10c a box the usual quotation, and the darker berries and light golden quality were priced at 15c a quart box. Wild berries in 8 and 10 quart pails were offered at $1.50. Blueberries were 2[illegible] a quart and blackberries 18c in quart boxes. Gooseberries were 25c for two quart boxes.

Green Duchess apples in a bag containing a gallon were 20c, cucumbers were two for 15c, and butter beans 3 quarts for 25c. Vegetable marrows were a dime apiece, the same price as cauliflowers.

One dealer who usually has something out of the ordinary on his stand had little 'squaw' corn at 30c a dozen, winter radish at a nickel a bunch and broad Windsor beans at 2 qts. for a quarter.

Potatoes in good quality were priced at 45 and 50c a peck for the larger samples, and 30c a peck for the smaller variety.

Clover honey was 40c in two and two and a half pound pails, and 25c for the comb.

Flowers were lovely on the market this morning and were arranged in pretty bouquets, with a variety of choice, in sweet peas and gypsophilia, at 15c a bunch, forget-me-nots in delicate blues at a nickel, marigolds and phlox and zinnias, and pansies in tiny wicker vases.

Airplanes are popular among honeymooners in England, at least one married pair leaving the Croyden air station every day.

Americans Try To Buy Women As They Do Motors

LONDON, Aug. 7. — (United News). — America, crammed with money and rich men who want to buy women as they buy automobiles is responsible for the character of Loreli Lee in the book "(Gentlemen prefer Blondes)" say Anita Loos, creator of Loreli.

Miss Loos is in London to help stage her new play "The Whole Town's Talking."

English girls are too independent to be bought as are American girls, said Miss Loos, "they would refuse for they would be bored by such men."

CIVILIZED MAN DOES NOT THINK SAYS SCIENTIST

Exhibited By Hindu Botanist at British Association Meeting.

SHOWS HEART BEATS.

Glasgow Psychologist Says That Civilized Man No Longer Thinks.

LONDON, Aug. 7.—Sir Jagadie Chander Bose, the Hindu botanist, showed British scientists, at the meeting of the British Asociation, the "heart beats" of a snapdragon. The beats, recorded on a sensitized plate, slowed down when the plant was placed in a bromide solution.

Cobra venom and strychine each showed characteristic results. Stimuiants applied then revived the plant.

Dr. Bose declared that the experiment showed that plants react in the same way as human beings.

Man No Longer Thinks

In the psychology section Professor J. Graham Kerr of Glasgow University stated that primitive conditions which produced leaders of men have disappeared and that the place of the latter had been taken by men excelling in oratory and special pleading. He said civilized man no longer thinks, because his mental reactions become automatic.

Professor Kerr urged scientific education as a means of keeping before them the exigencies of their environment.

Authority of Judge

Dr. James Drever said a judge has no more right to sentence a criminal without knowing what is psychologically the matter with the man than a surgeon has to operate without a knowledge of the disease from which the patient is suffering.

Dr. J. Maxwell Garnett of the staff of the League of Nations deplored selfish patriotism, particularly attacking the "American 100 per cent. variety hating Cathoilc, Jew and Negro." Dr. Garnett compared such Americans to the "Englishman hating the League as a lot of foreign devils.

Sir John Snell predicted the time when electricity will be used for all farming. He said every operation, from milking, sheep shearing and grooming horses to the hatching of eggs, could be done by electricity as the price of it becomes cheaper.

Emigration Question

Emigration in the future must be regarded more than ever as a matter to interest educated people, W. G. Ormsby-Gore, Under Secretary of State for the Dominions, said, in addressing the association on Educational Training for Overseas Life. This remark was applauded by the Prince of Wales, the new president of the association which is now holding its 94th annual meeting.

The Under Secretary said that in the past the impression had been created in the country that emigration was only for the surplus proletariat. The sooner this idea was abolished the better. He hoped that in the future special courses would be given in the Public schools to intending emigrants.

The Prince of Wales spent practically the whole day yesterday in the various sections of the association.

SPEND CIVIC HOLIDAY ON STONEY LAKE.
ON MONDAY (CIVIC HOLIDAY) STEAMER STONEY LAKE WILL LEAVE THE GEORGE STREET WHARF AT 8 A.M. FOR JUNIPER ISLAND REGATTA, AND A SAIL THROUGH STONEY LAKE. ORCHESTRA FOR DANCING AND MEALS ON BOARD. FARE: ADULTS, $1.00; CHILDREN, 50c. 3d3 5 7-2528

CANADA HAS BIG OPPORTUNITY FOR TRADE WITH SOUTH AMERICA

Major McColl, Dominion Trade Commissioner, Tells of Imports.

BUSY YEAR ROUND.

Field For Raw Materials From Canada as Well as For Manufactures.

South America offers the Canadian exporter a market of unrivalled opportunities and potentialities.

A glowing yet logical and wholly convincing picture of this Southern field for development was sketched by Major E. L. McColl, Canadian Government Trade Commissioner to the Argentine Republic and neighboring Spanish-speaking countries, last night. He has returned to Canada after an absence of five years in South America, and is visiting the manufacturing centres of the Dominion for the purpose of stimulating interest in export trade to that continent.

Quotes Amazing Figures

His figures are overwhelming. "Latin South America, which does not include the Guianas, imports goods valued at $1,700,000,000 annually. Her exports are about 20 per cent. higher."

Again, "Canadian exports to South America have increased from $4,250,000 during the fiscal year ending March 31, 1914, to $27,500,000 for the fiscal year ended March 31, 1926.

Abreast of the times in science, agriculture, architecture and music, with wonderful agricultural and mining resources, marvellous hydro-electric development, enormous industrial expansion, daily increasing railway mileage and constantly growing foreign trade, South America is creating a buying power which is attracting the world," he states.

Busy All the Year

"Outdoor work never rests, so that when certain lines of industry in Canada are suffering periodical or seasonal depressions, just at that time South America may be found to be an active buyer."

There is even a field for many Canadian raw products. Tropical countries must have soft workable woods and many Canadian food products, including butter, cheese, wheat, flour, fish and fruit, as in some regions these articles are not produced.

Other producing countries com-

(Turn to Page 16, Please)

CONDITION SERIOUS.

NEW YORK, Aug. 8 (Canadian Press.—The condition of the Hon. G. H. Boivin, former Canadian Minister of Customs, was reported from Philadelphia today as "very serious." He was operated on last night for appendicitis.

"YAKALOS" NEW MEAT.

Yak and Bison Cross Breeds True To Type.

WAINWRIGHT, Alta., Aug. 7.—The new bred of live stock called "Yakalos" is being developed in the national park at Wainwright by crossing buffalo with yaks.

"Yakalos" combine the meat producing qualities of the yak with the foraging characteristics of the buffalo, said G. B. Rothwell, director ofthe animal husbandry division of the department of agriculture. The new animals breed true to type, he said, and havep roved more adaptable than "cattalo" evolved several years ago by crossing bufalio with domestic cattle. Cattalos are sterile.

Themeat of Yakalos is described as almost identical with beef, aside from being finer grained. The animals are hardy, can forage for themselves, are capable of wintering in the open, and are resistant to many of the common diseases of domestic cattle.

HOUSE BURNED NEAR BETHANY

Alvin Sisson's Home is Completely Destroyed—Barn at Warsaw.

FINE FRAME BUILDING.

BETHANY, Aug. 7.—Last night about 10.30 the large fram house of Alvan Sisson, which was situated about three miles west of the village, was entirely burned. Nothing was saved except the piano.

About 10.00 o'clock the family retired for the night, but had not been in bed very long when they smelled smoke. On investigating they found the kitchen a mass of flames, where they had been sitting a few moments before. A general alarm was rung in over the telephone, but the bad storm had put the system out of order and not as many neighbors as might have turned up to help fight the fire. The hired man was sleeping in the back of the house and when the fire was discovered he rushed to save one of the small children minus his clothes, so he had to be taken to one of the neighbors' to get some clothes to wear.

The house was one of the best in the district, being very large and exceedingly well furnished. The loss is estimated at $5,000, which is partly covered by insurance.

AT WARSAW.

WARSAW, Aug. 7. — George Douglas, living a little east of Warsaw, lost two barns last night. A log barn was struck by lighting and the big frame barn caught fire from it. Due to the 'phones being out of order few of the neighbors were aroused or the frame barn might have been saved.

A crop of good wheat, estimated at about 100 bushels, had just been put in the barn yesterday and was lost with most of the year's hay crop.

Most of the farm machinery was lost, but no animals were burned.

The horse stable, with some hay over it, and the pig pen were saved. There is some insurance.

BARNS DAMAGED ON DOURO FARMS

Lightning Strikes Three in Township, Causing Slight Damage.

DOURO, August 7th. — Mrs. Vera Armstrong, living near the Douro church, had her barn struck, but it did not catch fire. The lightning followed the track of the hayfork, and shattered a rafter.

John R. Allen of the sixth line, had two barns struck at different times. The old barn caught fire but members of the family extinguished the flames. The new barn did not catch fire but was damaged somewhat, quite a few of the boards being splintered and broken.

FARM EFFICIENCY INCREASED

From 1910 to 1920 American farm labor increased in efficiency about 22.5 per cent. for although the number of farm workers decreased in that time 9 per cent. the crop production increased 11 per cent. Greater use of power and modern machinery is largely responsible, of course, and it is said that the average farmer used five times as much machinery as he did fifty years ago.

Scientists recently discovered a tangle of knots which, translated, revealed a knowledge of the Oeluge among America's earliest civilized people, the Incas. The first white civilizers are said to have come to America 2300 years ago, centuries before Columbus was born.

London Insures Dry Era And Bootleggers Wonder

LONDON, Aug. 7—An insurance policy for more than $50,000 has been taken out with a London insurance company to repay a total loss in the event of the United States Government rescinding or amending the prohibition laws so as to permit the general sale of wines and spirits during the next twelve months.

A request for the name of the policy holder was refused.

There is consequently much speculation as to whether bootleggers are now beginning to provide against destruction of their business should America go wet again.

CUSTOMS PROBE IS ADJOURNED FOR NEXT WEEK

Will Be Recommended in Halifax About August 16.

DOUCET'S STATEMENT.

Essenial Facts of Case Not Yet Touched Upon, He Claims.

QUEBEC, Aug. 7 (Canadian Press).—The Customs probe under Sir Francois Lemieux into allegations concerning ministers' trip on the customs steamer Margaret was adjourned sine die after a brief session this morning.

A brief statement was read on behalf of A. J. Doucet, former Conservative M.P., and the log book of the Margaret was produced.

The inquiry under Sir Francois will be resumed at Halifax about August 16.

Hon. L. G. Belley submitted on behalf of Mr. Doucet a statement which submitted with all due respect that the evidence of the present enquiry had been illegally produced. A mistake had been made and Mr. Doucet had to suffer for it.

The commission had decided to make investigation into facts relating to the affairs of the Margaret and at Quebec heard a few witnesses on particular facts, "but has not yet touched the essential facts pertaining to the affairs," the statement said.

CHEQUES HELP TRACE LIQUOR

Establish Connection Between Hamilton and Buffalo Bootleggers.

FOR LARGE SUMS.

HAMILTON, Aug. 7.—Police investigating the bootleg tragedy here have succeeded, it is said, in tracing by bank cheques a definite connection between a prominent bootlegger now under arrest here on a charge of manslaughter and another bootlegger under arrest on a similar charge at Buffalo.

These cheques, it is stated, were usually for substantial sums, ranging from $2,000 upward, and are alleged to cover the illicit traffic of whiskey and raw alcohol between the two points. The cheques are also likely to establish the smuggling charges and other alleged evasions of the Customs Act on which the local bootlegger in question will stand trial.

When Rocco Perry, Ben Kerr, Joe Romeo, Edward Miller and Harry Sullivan, all charged with manslaughter and violations of the Customs Act, appeared in Police Court this morning, they were further remanded. Strenuous attempts were made to have them admitted to bail. Perry will be represented it is said, by R. R. Greer, K.C., of Toronto, while Peter White, K.C., special prosecutor for the Government, also will be present.

The Attorney-General's Department, it is understood, will proceed against all accused persons now held in Ontario just as soon as the several inquests have been completed. Prosecution of these cases may consume several weeks, and most of the cases will ultimately reach the Assize court, it is believed.

KNIGHTS OF COLUMBUS BREAK WITH CALLES REGIME IN PLEA WITH PRESIDENT OF THE U.S.A.

Council Citing Refusal To Recognize Russia Denounces Mexican Reds.

READ DECLARATION.

Raises $1,000,000 To Press Issue —Urges Labor Federation to Aid.

PHILADELPHIA, Aug. 7. (A.P.) Asserting that Mexican officials had "insulted, degraded and expelled American citizens, men and women, under circumstances that are abhorrent to our conception of constitutional government," the Supreme Council, Knights of Columbus yesterday called upon President Coolidge and the State Department "to put an end to this ignominious contempt that has been shown by President Calles for American appeal."

Demand was made for protection of American citizens and that they be treated with the same consideration and respect that is shown to Mexicans in this country.

The American Federation of Labor and affiliated organizations were urged to cooperate to safeguard "not only American rights but the hard-won victories of labor itself to protect it from servile submission to despotic authority."

At the same time the convention authorized the Supreme Board of Directors to assess the membership of the organization $1,000,000 for a campaign of education "to the end that the politics of Soviet Russia shall be eliminated from the philosophy of American life and the ideals of liberty of conscience and democratic freedom may extend to our afflicted fellow human beings beyond the Rio Grande."

The religious situation in Mexico as it affects the Catholic Church was considered one of the most important questions before the convention and had been under consideration since it convened last Monday. A special committee, appointed to consider the matter, reported yesterday and its report was unanimously adopted.

Text of the K. of C. Declaration

The declaration of the Knights of Columbus was as follows:

The Knights of Columbus in annual Supreme Convention assembled, mindful of the historical soil of Philadelphia upon which we are privileged to stand, where one hundred and fifty years ago were enunciated the principles so dear to the hearts of the American people of the philosophy of our Government, recognizing there were certain inalienable rights with which mankind was endowed by his Creator, namely, life, liberty and the pursuit of happiness, and having viewed with deliberation and care the present political situation in the neighboring Government of Mexico, hereby solemnly aver that we would be neglectful of our duty if we did not register an unqualified protest against the policy of President Calles upon his recent despotic use of the armed forces of his military regime in oppressing the vast majority of the people of Mexico, who are struggling for the right to wor-

(Turn to Page 3, Please)

Aged Indian Chief Dances Native Steps For Last Time

WEBSTER, S.D., Aug. 7—Sioux Indians, resplendent in feathers and paint and the native garb in which they roamed the plains before the coming of the white men, danced before a crowd of thousands from all over Northeastern South Dakota at the north end of Pickerel Lake on Adam's Beach. The dance lasted all one night recently and brought to an end a twoday celebration and barbecue, for which the Indians assembled.

A feature of the program was the last public dance of Chief Williams, aged, widely known Sioux leader, who declared he had known and loved the white man since first becoming acquainted with him at Montreal, when the whites were moving into the northwest. Chief Williams had four sons in the American Army in the World War.

Donning feathers and paint, the aged warrior danced about 30 seconds and then made a speech to the assembled crowd. He said this would be the last time he would ever dance in his native costume.

GREAT PRIORY BIG GATHERING

Knights Templars Will Assemble Here From All Over Canada.

COLORFUL SCENES.

The formal session of Sovereign Great Priory will start on Tuesday morning in the Assembly Hall of the College Institute. Indications point to a very large attendance, on account of the central position of Peterborough.

The main attraction on Tuesday afternoon will be the drill competiton at Central Park, for which the Sarnia Preceptory is sending its drill corps of 30 Knights. This will be a picturesque event and unique in Peterborough.

Tuesday afternoon at 5.30, the Grand Master will receive the delegates and their ladies on the lawn at St. John's church. In the evening a banquet will be held in the Empress Hotel with a theatre party at the Capitol for the ladies.

At the Divine service on Monday night at St. John's Church, everybody will be welcome. There will be special music and sermon by the Rev. Dr. Blagrave, rector.

The parade preceeding the church service will be colorful and should be reviewed by large numbers.

CYCLIST HURT BY MOTOR CAR

Daniel Donoghue Has To Have Three Stiches in His Nose.

LATE LAST NIGHT.

Daniel Donohue, 350 Dublin street, is suffering from an injured nose, the wound requiring three stitches to close it, as a result of an accident that occurred at the corner of McDonnell and Aylmer streets last night, about 10 o'clock. Mr. Donohue was cycling north on Aylmer and at the corner of McDonnel street turned west in order to avoid a car coming from an easterly direction, and failed to see the other car until it was too late to prevent a collision.

WATER TRIP TO LINDSAY.
ON TUESDAY, AUGUST 10TH, STEAMER STONEY LAKE WILL LEAVE THE GEORGE STREET WHARF AT 7.30 A.M. FOR LINDSAY. PASSENGERS WILL RETURN BY SPECIAL C. P. R. TRAIN, ARRIVE IN PETERBORO ABOUT 8 O'CLOCK. BOAT AND TRAIN: ADULTS, $1.50; CHILDREN, 75c. 3d3 4 7 2527

THE WEATHER.

The threatening weather of the last few days culminated in a thunder-storm last night, but the worst of it passed farther north. It was big in promise but small in results. Total rainfall .26, or about ¼ of an inch. Highest temperature yesterday 84 degrees; lowest last night 63.—W.P.

WANTED — SEVERAL MEN ACCUSTOMED TO HANDLING AIR HAMMERS CLIPPING CASTING. APPLY CANADIAN GENERAL ELECTRIC CO., PETERBORO. 3d34 2557

Don't Forget
Monday, Civic Holiday
DANCE
RYE'S PAVILION
Royal Varsity Five

CIVIC HOLIDAY AT CHEMONG
Ken Blood and his Music with Al. Stagg
SOFTBALL AFTERNOON AND EVENING

10 A.M. CHAMPIONSHIP SOFTBALL MATCH
At Riverside Park, for large silver Challenge Cup.
Dunlop Ladies, Toronto, vs. C.G.E. Ladies, Peterborough.
Don't Miss This
Admission 25c
Main Grand Stand 10c

G.W.V.A. Annual Civic Holiday Sports
The Greatest Sporting Event of the Year, at the Exhibition Grounds
DANCING IN THE EVENING.
MONDAY, AUG. 9th
Special Programme of Horse Racing, the Main Attraction. Prizes value $770.00.
Field Events, including Track Racing, High and Broad Jumps, Football, Baseball and Ladies' Softball, Tug of War. Silver Cups and other Valuable Prizes. Admission 25c. Children 10c. Grandstand 25c, Children 10c.

FOR SALE

$3200—Brick dwelling, good location, on easy terms.
$3500—Brick Bungalow, good location, on easy terms.
$3400—Frame Dwelling, good location on easy terms.
$8000—Brick Bungalow, good location, all conveniences.
$6000—Brick Dwelling, good location, all conveniences.
50 acres farm land close to city; would exchange for dwelling in city.
Farms for sale in different parts of the county.

W. H. TAYLOR
168 Hunter St. W., or Phone 1462.

WANTED

WANTED — MOTOR CARTING; ALL kinds, long or short hauling; Beatty Bros. 'Phone 2169-991r2.

WANTED—1,500 MEN AND WOMEN to join Peterborough Industrial Exhibition. Coupon on another page. dh

WANTED TO BORROW $1000, $2000 and $3000 on first mortgage; guaranteed value of property twice the amount of the mortgage; for particulars apply Review Agency, 164 Hunter St. 26d-37-2336

WORK WANTED

TEAMSTER AND FARM HAND—wishes work by day or month; no milking; write Box 4453 Examiner. 3d-34-4453

LIVESTOCK FOR SALE

FOR SALE — EIGHTEEN GOOD sound Western horses, ages 3 to 7 years, weigh 1300 to 1600 lbs., on Hunter property east of Lift Locks. 3d-33-4422

AUTOS FOR SALE

FOR SALE — McLAUGHLIN 5 PASsenger, six cylinder car, in good order; address 344 Charlotte, phone 466. 6d-114-3849

CAR FOR SALE — DODGE COUPE, late model, 5 new tires; a bargain; owner leaving town; J. J. Duffus Limited. 3d-34-2562

FOR SALE — FORD TOURING IN first class running order with starter; full set of tools; latest style top; car newly painted; apply 448 Roger St. 3d-34-4462

CAR FOR SALE—OVERLAND SPEcial in first class condition; apply 306 Monaghan. 2d-33-4458

CARS FOR SALE — OVERLAND Light Four Touring, modern car, good finish and tires; make your offer; Weber's, Charlotte street. 7d-38-4468

CAR FOR SALE — SEE BREWER Motor Sales for used cars and trucks; all makes; prices right; terms arranged; 101 Hunter St., opposite St. John's Church. 26d-173-2095

HELP WANTED—Male

BOY WANTED—TO DRIVE DELIVery rig; apply 877 Water. 3d-33-4451

SALESMAN WANTED —LIFE INsurance, an exceptional contract to a live man. Must be clean cut and energetic. Write Box 2568 Examiner. 1d-33-2568

WANTED—SMART BRIGHT BOYS for work in spare time; apply 56 Victoria Ave. 3d-35-4478

WANTED — BRASS MOULDER—splendid opening with steady work for first class man; must be A1 on design work; apply with references to Box 208, Belleville, Ont. 3d-34-2548

TRAVELER WANTED — TRAVELER covering Peterboro and territory east to carry on commission full line of wrapping papers, stationery school supplies, etc. Write with credentials and experience; R. O. Smith Co. Ltd., Orillia. 3d-34-2547

SALESMAN WANTED — TO SELL well advertised line of radio; state if you own a car and experience; Box 4454 Examiner. 3d-34-4454

WANTED — REPRESENTATIVES IN every town; splendid pay; don't miss this one; Importers, Hamilton, Ont.

AGENTS WANTED

MAN OR WOMAN TO TRAVEL AND appoint agents. Yearly guarantee $1092 (being $21, weekly average) and expenses. Experience unnecessary. For particulars write Winston Co., Toronto. 8d-4,7,11,14,18,21,25,28-4372

AGENTS WANTED FOR "IMPERIAL Art" Personal Christmas Cards in every city and town; $10 to $20 weekly easily earned in spare time calling upon your friends; no experience necessary; take orders now, deliver later. Sample book free. Service and satisfaction guaranteed. Write British Canadian, 51 Wellington West, Toronto. 8d-5,7,10,12,14, 17,19,21-4372

$500 MONTHLY EASY SELLING Magic Gas. $1 can equals 33 gallons gasoline. No carbon. Guaranteed harmless. Proven merits. Your name on cans. Write quick for particulars and proof of this statement. P. A. LEFEBVRE & CO., Alexandria, Ont., Canada. 2d-7,14-4464

HELP WANTED—Female

WANTED—A DINING ROOM GIRL in summer hotel; write Box 4456 Examiner. 3d-34-4456

WANTED—WOMAN WANTED FOR six weeks starting first of September; apply 359 Euclid. 3d-34-4460

BOARDERS WANTED

BOARDERS WANTED — ROOMERS or Boarders; 615 Union St. 6d-34-4414

BOARDERS WANTED— GENTLEman boarder; good home; central; terms reasonable; apply at 421 Aylmer street. 6d-35-4421

WANTED — TWO HIGH SCHOOL girls to board; terms reasonable; close to school; splendid home with good family; apply Box 252, Lakefield, Ont. 4d-33-4431

FOR RENT

TO RENT—MODERN APARTMENT; apply 162 Smith. 6d-36-4443

COTTAGE TO RENT — CHEMONG Park; reasonable; apply Mrs. F. Tully, Chemong, phone 320 or 1210W. 3d-35-4458

TO RENT — THREE FURNISHED rooms; apply 252 Simcoe. 3d-35-4477

TO LET — MODERN APARTMENTS and one store; apply Braund. 10d-35-4327

TO RENT—FOUR ROOMED FLAT; also storage space; clean and dry. Central; apply 163 Aylmer St. 3d-35-4484

WAREHOUSE TO RENT—4 FLOORS, railway siding, yard and stables; central; low rent; phone 1888.

FOR RENT — 8 ROOMED HOUSE; central; fully modern; garage; phone 1365J. 6d-34-4418

FOR RENT — CLEAN 5 ROOMED house, $13; apply 67 Sophia St. 3d-33-4452

TO RENT — FURNISHED HOUSEkeeping rooms; modern; phone 1581J. 3d-33-4447

TO RENT—NICE LITTLE COTTAGE; also four comfortable rooms; conveniences; car line; apply 183 Antrim. 6d-34-4400

TO LET—STORE DWELLING, GOOD corner; also five roomed apartment; vacant September 1st; phone 2018F. 6d-34-4399

FOR RENT — WAREROOMS, OR would be suitable for small manufacturing business; possession immediately; apply 437 George street. dtf-823

TO RENT—A BRIGHT AND DESIRable four roomed flat; all modern conveniences with garage if desired; apply 20 Benson Ave. 3d-3,5,7-4376

TO RENT — SEVERAL HOUSES, some newly painted and decorated; rents running from $16.00 to $30.00 per month in good localities; for particulars apply to Review agency, 164 Hunter St 26d-37-2335

FOR RENT — MODERN, HEATED Apartments; apply 437 George St. dtf-1866

FOR RENT—NO. 173 1-2 SIMCOE street, suitable for store or office; Apply 437 George street. dtf-313

FOR RENT—HEATED OFFICE ON George street. Apply 437 George street. dtf

SITUATIONS VACANT

SITUATION VACANT — SMACK ideal soft drink flavor; cool, refreshing, healthful, delightfully tasty; made in a jiffy; enormous demand; send ten cents, get selling sample; make big money this summer; experience or capital unnecessary. Bradley - Garretson, Brantford, Ont. 12d-164-3694

$50 WEEKLY. SELL HOSIERY guaranteed to wear six months. Free samples. Pay daily. We deliver and collect. Champion Hosiery Mills, Box 211, Station H, Montreal. 1d-33-2567

FOR SALE

FOR SALE — A CREAM WICKER Stroller; apply 546 George St. 3d

FOR SALE — MAN'S BICYCLE IN good condition; apply 549 Harvey; Phone 948J. 3d-34-4457

FOR SALE — WOOD BROTHERS Grain Thresher, complete with clover attachment and recleaner, slightly used; for sale at a bargain; apply Thos. Harkness, Millbrook. 3d-34-2555

FOR SALE—BARN, 30 X 50. Apply W. H. Spofford, Rockfort, Ont. 2d-35-4473

FOR SALE—INDIAN MOTORCYCLE, cheap; also one reed baby carriage. Apply Wheeler, corner Wolsley and Downie. 3d-35-4472

FOR SALE—PANDORA RANGE; large table, suitable for workroom or office; round dining room table, etc. Phone 1627W. 3d-35-4474

FOR SALE—2 TENTS, 30 x 30, GOOD condition; cheap; phone 2018F. 2d-3,5,7-4416

FOR SALE—NINE PIECE WALNUT Dining Room Suite; electric range and living room rug with stair runner to match; phone 1713W. 3d-35-4488

PRIVATE SALE—OF HOUSEHOLD Furniture; apply 717 Elcombe Crescent. 6d-38-4481

FOR SALE — COMBINATION MOFfatt Electric Range; new condition; apply 341 George St. (south). 3d-34-4470

FOR SALE — BOSTON TERRIERS, Puppies and grown stock; best of breeding, inspection invited; Lakeside Kennels, 103 Maria St., phone 1292W.)d-34-4461

FOR SALE—CHOICE RASPBERRIES, red and blue. Apply 121 Hilliard, W. Leadley. Phone 2636J. 12d-41-4420

FOR SALE—TWO ROSE REVERSzible bedroom mats and 1 Wilton, each 27 x 60, almost new; apply 193 Mark St. 3d-33-4441

FOR SALE — HAND POWER CEment mixer; can be seen at rear of 216 Hunter. 3d-34-4466

FOR SALE—DROP HEAD SINGER Sewing Machine; splendid condition; very cheap; apply 259 Reid. 3d-34-4455

FOR SALE—LARGE REFRIGERATor suitable for store or butcher shop; double iron bed; sanitary couch; apply 247 George or phone 2022M. 3d-33-4439

DEW WORMS FOR SALE—60c PER hundred; phone 1763J. 6d-34-4409

FOR SALE—GOOD DRIVING HORSE and a team of horses; all in good condition; phone 1158J. 6d-33-4384

FOR SALE—MOTOR LAUNCH, 28 FT. long, 4 cylinder Kermath motor; Spanish cedar planking; mahogany decks; automobile top; a bargain for quick sale; boat and motor are in A1 condition; can be seen at Gore's Landing. Apply to H. O. Taylor, Cobourg. 6d-33-4389

FOR SALE—DEW WORMS; PHONE 337W. 26d-35-2315

FOR SALE—WOOD — PHONE 1937 for dry hemlock slabs and hardwood slabs; prompt delivery; W. J. Fitzgerald. 26d-178-3708

FOR SALE — ELECTRIC RANGE, Moffat, enamel, high oven, mercury thermometer; leaving city; will sacrifice for quick sale; also fumed oak library table; phone 523; 558 Weller St. 3d-33-4450

STORE
To let, with living quarters, central, low rent. Also Apts. and Garages to let.

A. LOW & CO.
385 BETHUNE ST.
Phone 697 - Nights & Holidays 1027

POULTRY & EGGS

POULTRY FOR SALE — 18 WHITE Leghorns; 408 McDonnel St. 3d-35-4489

LOST

LOST — PAN OF BABY GRAND Chevrolet car. Finder please phone 1603W. 3d-35-475

LOST—BETWEEN THE POST OFfice and the Y.W.C.A., Friday noon, a purse with owner's card; finder please leave at Y.W.C.A. 1d-33-4485

PERSONAL

YOUR FUTURE FORETOLD. SEND dime and Birthdate for convincing trial reading. Marcel Adel, P.O. Box 1595 STA. C. Los Angeles, Calif 4d-17,24,31,7-4065

CUT THIS OUT FOR LUCK—SEND birthdate and 10c for wonderful horoscope of your entire life. Prof. Raphael, 94 Grand Central Station, New York. 7d-31,7,14,21,28,4,11-4284

HOUSES, REAL ESTATE

FOR SALE — NEW BRICK HOUSE; all conveniences; west end; phone 1925W. 6d-35-4424

FOR SALE—2 HOUSES, 7 ROOMS; cheap for quick sale; easy terms; corner Payne and Yonge; apply 4 Edison Ave. 3d-33-4440

FOR SALE — 50 ACRES OF LAND with small house and stable; will exchange for small house in country or town; apply Samuel Oliver, Peterboro, R. R. 3. 3d-31,7,14-4353

FOR SALE — CHEAP FOR CASH; five room brick house on Albert St.; apply G. W. Lundy, 95 Hunter St. W. 6d-38-4482

FARM—WITH OR WITHOUT CROP—3 1-2 miles from town on Norwood Road; apply 308 Burnham. 5d-33-4417

FOR SALE — MODERN EIGHT roomed brick house, with large sun porch, situated on one of the nicest corner lots in the City of Peterboro overlooking Paark and River, one block from paved street and car line; house has stone foundation with double cellar; three piece bath, Kelsey hot air furnace, electric range and water heater; garage has cement foundation and floor; a real home, priced right with good terms for quick sale, as owner is leaving city; Phone 1815J for appointment. 6d-38-2577

4 ROOM COTTAGE WITH WATER and lights and big lot, factory district; would sell or exchange for a larger house; apply 344 King St. 3d-5,7,10-4416

FOR SALE—3 SMALL HOUSES OR will exchange for one larger one; apply 168 Lock St., phone 2652W. 3d-34-4471

DESIRABLE LEVEL BUILDING LOT on south side Walnut street; lovely trees, light, water, sewer available, near school; seventy feet frontage; would divide; make your offer; Weber's Drug Store. 7d-38-4467

FOR SALE — NEW SOLID BRICK house; laundry tubs; oak floors; tiled entrance in vestibule, oak stairs and modern in every way; this is a real first class home; a choice location, and central; apply 599 Waterford St. 6d-37-4459

HOUSE FOR SALE OR RENT — 76 Morrow St., all modern brick veneer; apply C. Brisbois, 308 Burnham St., phone 1158J. 6d-33-4385

FOR SALE—100 ACRES. WEST half of Lot 13, Concession 7, Township of Asphodel. High state of cultivation; good brick house; also good out buildings. Apply A. J. Hogan, R.R. 3, Norwood.

FOR SALE—DESIRABLE BUILDING lots, different parts of city; terms; apply D. J. Lundy, 95 Hunter St. 26d-177-3674

FOR SALE— NEW HOUSE IN WEST End, centre hall plan, oak floors throughout and modern in every respect. Easy terms to suit purchaser. Apply 437 George Street. dtf 2078

FOR SALE — 7 ROOMED SOLID brick house; all conveniences; hot water heating; double garage, brick; centrally located; easy terms; Box 4445 Examiner. 3d-33-4445

After taking 1000 ZUTOO TABLETS Says they are Harmless

Mrs. (Dr.) Shurtleff, of Costicook, says: "I must have taken 1000 Zutoo Tablets. After trying every remedy within reach I discarded them all four years ago for ZUTOO, which I have taken ever since. I find the tablets a harmless and efficient remedy for all kinds of headache."

25 cents per box—at all dealers.

NOTICE

CHIMNEY AND FURNACES CLEANed; phone 1851W. 26d-36-3950

NOTICE—EVERYTHING IN CANVAS D, Hardie, late of Water street, wishes the people to know he is now at 499 Patterson street, taking orders for tents, awnings, boat tops, covers, cushions, curtains and all kinds of repair work. Phone any time 1915J. 4d-28,31,4,7-4240

NOTICE — 25c TAXI — DAY AND Night Service; Geo. Stevenson, phone 1944M. 6d-36-4449

NOTICE—PHONOGRAPH REPAIRS; springs replaced while you wait; work guaranteed; T. Griffin, phone 2163W, 146 Park St., opp. C.G.E. 25d-44-4207

CLERK'S NOTICE.

VOTERS' LIST, 1926.
Municipality of North Monaghan. County of Peterborough.

Notice is hereby given that I have complied with Section 9 of the Voters' List Act, and that I have posted up at my office at North Monaghan on the 7th day of August, 1926, the list of all persons entitled to vote in the said municipality for Members of Parliament, and at Municipal Elections, and that such list remains there for inspection.

And I hereby call upon all voters to take proceedings to have any errors or omissions corrected according to law, the last day for appeals being the 28th August, 1926.

BRUCE JOHNSTON,
Clerk of the Township of North Monaghan.

Dated at Peterborough this 7th day of August, 1926. 1d33-2571

steady.

NOTICE TO CREDITORS

IN THE MATTER OF THE ESTATE OF HANNAH BROWN, LATE OF THE TOWNSHIP OF DOURO, IN THE COUNTY OF PETERBOROUGH, MARRIED WOMAN, DECEASED.

NOTICE is thereby given pursuant to Section 56, Chapter 121, R.S.O., that all persons having claims or demands against the estate of the said HANNAH BROWN, deceased, who died on about the 18th day of May, 1926, at the Township of Douro, are required to send by post prepaid or deliver to the undersigned solicitors on or before the 15th, of August, 1926, their Christian and surnames and addresses with full particulars in writing of their claims and statements of their accounts, and the nature of the security, if any, held by them duly verified by statutory declaration.

AND TAKE NOTICE that after the said 15th day of August, 1926, the said executors will proceed to distribute the assets of the said deceased among the parties entitled thereto, having regard only to the claims of which they shall then have notice, and said executors will not be liable for said assets or any part thereof to any person or persons, whose claim shall not have been received by them or by their solicitors at the time of such distribution.

DATED at Peterborough this 8th day of July, A.D., 1926.

GORDON & O'BRIEN,
393 and 397 George Street,
Peterborough, Ontario.
Solicitors for the Executors. 4d-17,24,31,7-2367

BUILD A THERMOS HOME
Save Two to Five Tons of Fuel per year. Cut our prices on Thermos Homes, large or small. Insulation, the solution of fuel cost.
A. E. CUNNINGHAM,
Builder and Contractor,
331 REID STREET

SENATE PASSES POINCARE PLANS

First Clause To Be Made Law at Session of Assembly.

LARGE MAJORITIES.

PARIS, Aug. 7. —(Canadian Press). — Preliminary stages of Premier Poincare's plans to put the franc on a stable financial footing were realized to-day.

The Senate, by wide margins in each case ,adopted the bills creating a sinking fund for the floating debt, transfering the tobacco monopoly to private control and permitting the Bank of France to purchase reserves of gold currency.

Next Tuesday, the first measure, regarded by the Premier as the most important of the financial projects will be made law at an extraordinary session of the two houses of parliament, sitting at Versailles as the National Assembly.

It was believed for the last few days that Premier would ask immediate ratification of the British and United States debt settlements but stubborn opposition by certain groups has altered this and ratification may be delayed.

MOVING WEST
M. Rawlinson, Limited, established over forty years, frequently ship consolidated household furniture cars to Winnipeg and west to the Coast and to California. Write 610 Yonge street, Toronto, for reduced rates.

B. C. SHINGLES
I handle the best grades of British Columbia Shingles at best prices. Roofing and roofing materials our business.
FRED. H. ROWAN
607 Weller St. Phone 851

ORDER NOW
BEST ANTHRACITE
Hard Coal

STOVE AND NUT	$15.75
EGG COAL	$15.50
PEA COAL	$13.00
ALBERTA COAL	$14
COKE, Real Solvay	$13.00

HARD AND MIXED WOOD AT CURRENT PRICES
Cut and Split to Order
Peterboro Fuel and Transfer Co.
KELLY BROS.
Phone 270 & 362 - 134 Aylmer St.

CHAIN RED & WHITE STORES
Our Cash and Carry Special for Saturday Night
Matches, Box 7c
Use your 'phone. It brings our Store and Service right to your home. Grocery orders delivered anywhere in the city.

FOR SALE

7 roomed white Brick house, all modern, attic all finished, hardwood floors, garage; a real home west side; see this.
8 acres of good land, lots of fruit, would take house in city.
100 acres good land close in; would exchange on city house.
$1650—6 roomed Frame house, all modern but furnace.
$4500—7 roomed red brick all modern west side.
New bungalow, would take lot or a car as part payment.
$2000—6 roomed red brick house, water, light and gas.
A good store business for sale cheap; central.
Agent for Cooksville Shale Brick and Fire Insurance.

J. CHAMBERS & CO.
392 Water Street
Office 341.
Residence 'Phone 1894W

SASH AND INTERIOR FINISH
Orders promptly executed from thoroughly dry materials, by skilled workmen.
WOOD
CANADIAN ALADDIN CO.
Monaghan Road, South
Phone 952 Evenings 2080j

FOR SALE

6 room BrickBungalow, fully modern, newly decorated, hardwood floors, large lot, Weller street.....$5000
6 room each side double house. Brick, good lot; central; bargain $6000
6 room Brick, fully modern, good lot, south end; see this $3000
5 room Brick, full plumbing, garage; west side, a good buy.....$2000
100 acres, Chemong Road, close to city; take good house in city.
55 acres next to Golf Links with two fully modern Brick houses; large barn and henhouse; inquire.
A number of other good farms all parts for sale and exchange. See our listings. House and Apartments to rent.

Rutherford & Nugent Agency
282 George Street - Phone 142

FOR SALE.

200 acres about 120 working, balance wood and pasture, good spring, barn 40 x 65, stone foundation, steel roof, implement house, 30 x 45, good 7 room house; land in extra good shape $8000
100 acres all working, good orchard, brick house, 3 piece bath, furnace, new barn, stone foundation, water in yard; this is an ideal home...$12000
2 Frame Houses, 6 rooms each, would deal on small house.....$3600
Brick House, 8 rooms, fire place and mantel, electric light, garage and hen house, 12 acres good land; small fruit; close to city.....$5500
Brick House, all modern, hardwood floors and mantel, garage, good location; a real buy.....$4500

M. STOREY
Phone 1508 - 190 Charlotte St.

SURVEYOR
F. T. WEBSTER, Ontario Land Surveyor, Registered Professional Engineer, formerly of Ottawa. Phone 2540.

VETERINARY
DR. W. B. McELROY, Vet. Sur., office and residence, 190 Charlotte St., Charibond Bldg., Peterboro. Phone 1535J.

BARRISTERS AND SOLICITORS
GORDON & O'BRIEN— Barristers Solicitors, Notaries. Money to loan on easy terms. Special attention to Patents and Trade Marks. Phone 219. Hon. G. N. Gordon, K.C., J. A. O'Brien.

J. R. CORKERY, BARRISTER, SOLicitor, Notary Public. Office Ground Floor, 414 Water St., Peterborough, Five Doors North of Hunter Street. Money to loan at current rates on easy terms.

S. T. MEDD—Barrister, Solicitor, Notary. Office over the Dominion Bank, corner of George and Simcoe streets. Telephone No. 22. Private funds to loan at current rates upon easy terms.

DUMBLE & JOHNSTON—Barristers, Solicitors, etc. Office, over the Toronto Savings and Loan Company, George Street, D. W. Dumble, K.C., W. Johnson.

R. R. HALL—Barrister, Solicitor, etc. Peterboro, Ont. Offices, corner of Hunter and Water streets, over the Canadian Bank of Commerce. Trust Funds to loan on easy terms of payment.

JAMES FORDYCE STRICKLAND—Barrister, Solicitor, Notary Public Peterboro. 'Phone 191. Money to loan. 376 Water street.

WILFRID F. BUYCKE, Barrister, Solicitor, Notary Public. 395 Water street. Telephone 239.

PECK, KERR & McELDERRY, Barristers, Solicitors and Notaries. Office, Water street, Peterboro. Money to loan at the lowest current rates of interest. Telephone 1980. E. A. Peck, K.C., F. D. Kerr, K.C., W. J. McElderry.

MEDICAL
DR. BUCHANAN, F.R.C.S., Edinburgh M.R.C.S., Eng., L.R.C.P., London. Eye, Ear, Nose and Throat Specialist Hours 9-11 2-4 p.m., and 7-8 p.m. 'Phone 519. Office, corner Water and Murray streets.

DR. C. C. CRAGG—Eye, Ear, Nose and Throat Specialist. Office 395 Charlotte street, formerly occupied by Dr. Neal. Hours—9-11 a.m. 2-4 p.m., 7-8.30 p.m. Telephone: House 1018. Office 2185.

Telephone 710 When You Want Your
PIANO OR ORGAN TUNED
Player Pianos a Specialty
All Work Guaranteed
W. H. CUNNINGHAM
560 Weller Street

Fishing Bathing
Phone Keene 32-32
DAN COWIE'S TOURIST'S CAMPS
Rice Lake, Hiawatha, Ontario
Furnished Cottages, Boats, Canoes, Guides, Camps
Accommodation for a few Boarders

CHINA PAINTING
Mrs. Langley McCarthy Teaches Biscoffs' New and Beautiful Work in CHINA PAINTING

DAVIS-THOMPSON COMPANY, LTD.
Insurance and General Agency
433 GEORGE ST. PHONE 40

4% INTEREST, compounded Half-Yearly, Paid on Deposits

One Dollar opens an account. Special facilities afforded Depositors for the convenient transaction of their business, and accounts are subject to cheque withdrawal.

For Sums of $100 and upwards this Company's Debentures are issued in terms of one to five years, bearing special rates of interest, depending upon the term of investment.

TORONTO SAVINGS AND LOAN CO.
435-437 George Street
Peterborough

CARTOON FOLLIES OF 1926—By RUBE GOLDBERG

IT'S DIFFERENT WHEN IT HAPPENS TO YOU

"BOOTS AND HER BUDDIES"

HEROIC CAPTAIN GIVES UP LINER

W. R. D. Irvine, R.N.R., Is Known as "Rajah" For His Strictness.

IS WAR HERO.

NEW YORK, Aug. 7 (Canadian Press)—"The Rajah" of the Cunard Line, Captain W. R. D. Irvine, R. N.R., commander of the Berengaria, has resigned because of ill health. He plans to spend the rest of his days in Southern France.

Captain Irvine 56 years old, and a hero of the World War, earned his regal nickname because of his unwavering enforcement of authority under all circumstances. He once held the Berengaria in quarantine for 36 hours during a gale despite the fact that J. P. Morgan was a passenger and anxious to get to New York and that Sir Ashley Sparks, also a passenger, had arranged a dance for 200 guests aboard the liner shortly after the hour she was scheduled to dock.

When the Laconia went down off the Irish coast in 1917, Captain Irvine succeded in saving all but three of his 291 passengers and crew. He left his ship last and was picked up from the sea unconscious. When he revived, crowds on the shore were cheering him.

"What's the noise?" he inquired, and when told it was applause for him, replied "nonsense."

CANADA PROTECTS RAILWAYS

The custom of American manufacturers of automobiles to drive new cars across the Canadian border has aroused the customs department at Ottawa, the officials of which maintain that this is a discrimination against the railways that should be stopped. They say it is not only unfair to the railways, but if allowed to continue would cause congestion in the highways at times.

NORWOOD PERSONALS.

NORWOOD, Aug. 7. — Rev. T. J. O'Conor-Fenton, Mr. and Mrs. C. Squire, Mr. and Mrs. F. K. Kempt, Mr. and Mrs. J. R. Baskin, Mr. Matt. Elliott, Mr. Robt. Leeper, Mr. W. Lennox, T. J. Peoples, Albert Wigmore, Walter Newell, F. Sloan, Jas. Blakley, Geo. Richardson, Henry Moore, Col. R. E. and Mrs. Birdsall, Col. F. E. Birdsall and A. Batten attended the Conservative convention in Marmora on Tuesday.

Miss Violet Portway was the week-end guest of her parents, Mr. and Mrs. Wm. Portway.

Mr. and Mrs. Ed. Ranton, of Toronto, were guests of the former's sister, Mrs. Portway, during the week.

Rev. R. F. and Mrs. Stillman and family left on Wednesday by motor to spend a few days in Ottawa with their son, Mr. Willard Stillman. They will also visit friends at various points.

Mr. and Mrs. R. Watson and Mrs. F. Rummy, of Rosedale, Balsam Lake, were guests of Mr. and Mrs. S. Wildman during the week.

Mr. and Mrs. J. A. Fife, of Edmonton, Alta., were guests of the former's sister, Mrs. S. Wildman, recently.

Miss Wilma Burgess was a recent guest of her grandmother, Mrs. A. B. German, of Hastings.

Mr. and Mrs. McNab, of Toronto, were recent guests at the home of Mr. and Mrs. Wm. Clarke.

Misses Marjory and Reta Hamilton, of Peterboro, were recent guests at the home of Mr. and Mrs. Robert Tedford.

Mr. F. J. Stewart and Mr. Scott Wildman were in Toronto during the week.

Mr. and Mrs. Geo. Blythe and Miss Ida Bongard, of Toronto, spent the week-end with Mrs. L. Bongard. Miss Lulu Bongard returned to the city with them.

Mr. and Mrs. L. Young, of Syracuse, N. Y., also Mrs. B. Thurston and son, of Hamilton, are guests of Mr. and Mrs. Haddlesey, Peterboro street.

Mr. and Mrs. Richard Dean and Miss Grace Dean are spending a week's vacation with friends at Penetang.

Mrs. J. Murphy and daughter, Mary, of Detroit, Mich., are visiting at the home of Mr. and Mrs. Robert Tedford.

Rev. T. H. Rich and son, Mr. Reg. Rich, and two daughters, of Ottawa, arrived by motor in Norwood on Tuesday and are guests of friends. Mrs. Rich and daughter, Miss Faith, have been visiting here. The Rev. Mr. Rich was a former pastor of the Baptist congregation in Norwood.

Mrs. Douglas Pound, of Hamilton, is the guest of her aunt, Mrs. J. Hendren.

Mr. and Mrs. George Walker, of Lindsay, and Mr. and Mrs. Edgar Walker, of Windsor, were guests of Mr. and Mrs. Bert McNeely over the week-end.

Miss Jean Dunham, of Toronto, is the guest of Mr. and Mrs. John Marks.

Mrs. Fred. Haskill (nee Beatrice Whyte) and son, Albert, of Toronto, spent the week-end with Mr. and Mrs. Thomas Lumsden.

Mrs. Doxsee, of Millbrook, who has been visiting her daughter, Mrs. R. Fennell, returned home on Monday.

Miss Jean Fox, of Grace Hospital, Toronto, is the guest of her sister, Mrs. A. G. McDermott.

Mrs. Collins, of Toronto, spent the week-end at the home of Mr. and Mrs. S. Wildman.

Mr. and Mrs. Harrison and son, Cameron, of Lamont, Alta., were recent guests of Mr. and Mrs. W. C. Harrison.

Mr. and Mrs. Rogers (nee Isobel Meikle) and twin daughters, Amy and Betty, of Toronto, are holidaying in the village.

Mr. and Mrs. N. C. Porter were in Peterboro on Wednesday.

Mr. Jasper Grover, of Toronto, is visiting friends in the village.

Mr. and Mrs. Henry Rorabeck and little daughter, of Oshawa, are visiting the former's parents, Mr. and Mrs. Thomas Rorabeck, Alma street.

Mrs. Marion and Miss Jean Marion, of Toronto, and Miss Lila Sloan, of Tottenham, are guests of Miss Pauline Weir.

Mr. and Mrs. W. J. Gilders and family, of Brockville, were calling on old Norwood friends during the week.

Miss Gladys Reid, of Toronto, was a guest over the week-end of Miss Lillian Brimacombe.

Mr. F. Marquette, of Smith's Falls, is a guest at the home of Mr. and Mrs. Richard Beamish.

Mrs. F. Knight and son and daughter, Harvey and Margaret, of Port McNichol, were guests of Mr. and Mrs. W. H. Comstock on Sunday.

Mr. Jos. Lonergan and Mr. Fred Lonergan, of Toronto, were recent guests of their mother in Caughanawaga.

Miss Mary English, of Calgary, Alta., was a guest of Misses Myrtle and Anna McNulty recently.

Mr. Oliver Riseborough left last week for Detroit where he purposes taking a position.

Misses Cora and Jennie Clysdale are spending a few days at Stoney Lake, the guest of Mr. and Mrs. Wm. Robb.

Mr. A. J. Nixon and Mrs. J. Rathwell attended the tea meeting held at Clarina on Wednesday evening.

Mr. Harold Beavis and son, Wesley, motored from Cleveland, Ohio, at the first of the week to spend a holiday at their home in the village.

Dr. Harold Kindred and Mrs. Kindred, Miss Vivian Kindred and Mr. and Mrs. Russel Fawcett, of Tweed, were guests during the week of Mr. and Mrs. Robt. McMillan.

Miss Charlotte Beamish, nurse-in-training in the Smith's Falls hospital, is spending a holiday at her home here.

Mrs. J. S. Weir, Miss Pauline Weir, Miss Jean Marion and Miss Lila Sloan took a trip around Stoney Lake on Thursday.

Mr. and Mrs. Robert Gardner motored to Trenton on Sunday.

Mrs. Jas. McConnell spent the past week with her brother, Mr. Robert Metcalfe, of Asphodel.

Mr. Wm. Metcalfe and a party of friends from Toronto have rented Mr. Fred. Stewart's cottage on the Trent River for a short time.

Misses Donna and Flora Leeper are visiting in Oshawa, the guests of their aunt and uncle, Mr. and Mrs. Richard Ferguson.

Mr. and Mrs. Alex Fleming, of Colborne, and Miss Glendenning, of Toronto, were Sunday guests of Mr. and Mrs. W. H. Comstock at "The Pines."

Mrs. A. Wigmore, of Orillia, is visiting Mr. and Mrs. A. R. Wigmore, of Dummer.

Miss Edith Stewart is spending a few days in Toronto, the guest of Miss Frances Wildman.

Mrs. E. Voyce (nee Blanche Wildman) and little daughter, Lois, of Toronto, spent the week with her parents, Mr. and Mrs. Samuel Wildman.

Dr. and Mrs. Hutchinson and Mr. and Mrs. Fitzgerald, of Toronto, have taken Mr. P. M. Grover's home for the month of August.

Miss Linda Fry has been engaged as teacher in a school near Marmora.

Miss Drucilla Mea, of Toronto, was a week-end guest of her sister, Mrs. George Batten.

Mr. and Mrs. W. H. Griffin were guests at the home of the former's parents at Brampton during the week.

Misses Zeta and Mariou Kenyon, of Millbrook, are visiting at the home of Mr. and Mrs. R. S. Fennell, Dummer road.

Miss Mary Kilkins, R.N., of Toronto, is visiting her father, Mr. F. W. Wilkins, Peterboro street.

Mr. and Mrs. Gordon, of Toronto, and Mr. and Mrs. Fred. McNeely and Mr. Bannan, of Peterboro, were week-end guests of Mr. and Mrs. Bert McNeely.

Miss A. Simpson, of Campbellford, was a recent guest of her cousin, Mrs. Russell Thompson.

Death.

The funeral of the late John Gooley, who passed away in Peterboro on Tuesday, took place from the family residence, concession 3, Asphodel, mass being sung in St. Paul's Church, Norwood, by the pastor, Rev. Father J. J. McCarthy. Interment was made in the Norwood R. C. Cemetery.

KNIGHTS OF COLUMBUS

(Continued from Page 1)

ship God according to the dictates of their conscience.

We call the attention of the American Government to remind it that the representatives of Calles have insulted and degraded and expelled American citizens, men and women, under circumstances that are abhorrent to our conception of constitutional government. The fundamental rights guaranteed by our Constitution and so dear to the hearts of Americans are unknown to the despotic power that is dominating Mexico, or to a so-called Constitution that was forced upon the Mexican people at the point of the gun.

Charge "Russianizing" of Mexico

We warn our fellow American citizens that they cannot endure at their very doorstep, with impunity, the Russianizing of Mexico. The Soviet philosophy controls the military powers of Mexico. The family to them is a myth and marriage of degradation. They have robbed it of its sanctity. Their conception of God is contempt for all religions.

Ministers of all religions are denied the right to exercise their sacred functions; professions and vocations are prohibited; the right to take sacred vows for the service of God is denied; freedom of conscience is illegal; freedom of the press, freedom of petition; freedom of speech and lawful assemblage to present grievances of the people are denied and forbidden; freedom of education is repudiated and abolished; individual liberty is impossible; intolerance is defied; confiscation and spoliation of property are justified; constitutional liberty and orderly government are unknown; liberty, justice and right have been assassinated by the Red rulers of Mexico; Communism in principle, precept and practice is made the order of the day.

While on the other hand, as enunciated in the Declaration of Independence and the Constitution of the United States, life, liberty and the pursuit of happiness is the ideal and practice; justice is established; domestic peace and tranquillity are assured; promotion of the general welfare is encouraged and safeguarded; the blessings of liberty are maintained and freedom of conscience, right of petition, free speech, free press are guaranteed.

WOOLER PERSONALS

WOOLER, Aug. 7.—The "Guild" of the Anglican church, met at the home of Mrs. Frank Ellis on Friday afternoon.

The W.M.S. of the United church met at the home of Mrs. Donald McColl on Tuesday, with an attendance of thirty. The president, Mrs. S. L. Terrill was in the chair and all the officers were present. After the business part of the meeting the programme opened with a temperance exercise. This being the time to emphasie the importance of the work of our women, to encourage, support the temperance cause.

Miss Mary Teale gave a very inspiring talk on some of the abilities of the women of India, if only we may reach them with Christianity.

Mis Lulu McColl entertained with a real live recitation.

The meeting then adjourned to the spacious cool lawn, to enjoy the refreshments served by Mrs. Irwin Scott, Mrs. M. Sharpe, Mrs. Sam Sharpe, Mrs. Arthur Down and Mrs. Don McColl.

Mr. and Mrs. Salisbury of Detroit are the guests of Mr. and Mrs. W. J. McColl.

Mr. and Mrs. Ward, Cleveland, Ohio, called on Mr. and Mrs. Esli Terill on Wednesday.

Sam Dudley of Colborne paid a few calls in this community on Wednesday.

Cherries are so plentiful there is fear of many trees not being picked.

Mr. and Mrs. Stillman Herrington of Frankford spent Wednesday at Floral Hill Farm.

Roy Herrington, Richmond Hill called on the "Terrills" on Monday.

Preparation are being made for the re-opening of the United church on Sunday, August 8th. Morning and evening services. On the following Tuesday evening a garden party will be held on the church lawn.

PONTYPOOL NEWS

PONTYPOOL, Aug. 7.—Most of the farmers in this vicinity have finished haying and report a fair crop.

Mr. and Mrs. J. J. Richardson, Mrs. E. Shaw, Miss Iva Shaw and Miss Eva Staples of Pontypool, Mr. and Mrs. W. Cully of Toronto and Mr. and Mrs. James McMullen and Mr. Howard McMullen of Lotus all motored to Bewdley on Sunday last, coming via Newcastle.

Mr. and Mrs. Archie Whitmee of Osaca, Mrs. C. Feller, Miss Beatrice Feler, Mr. Louis Feller and Mr. R. Lemauix, Toronto, Miss Ida Payne, Miss Esther Payne and Mr. F. Eddy of Bowmanville were guests of Mr. and Mrs. Robert Payne for the week end.

The annual Field Day, August 11, promises to be a huge success. Soft ball, football and baseball games have been arranged for and a brass band will be in attendance.

The day will be under the auspices of Sir Sam Hughes, R.P.B. No. 1063, L.O.L. 82 and the Memorial Park Society.

Richardson Bros. have moved their garage several yards to the rear and are making preparations for the erection of a new one which will be made of stone block.

Mr. William Hudson of Welland was the guest of Mr. John Trick over the week end.

Miss Eva Staples, Toronto, spent the holiday under the parental roof.

Miss Frances Payne of Montreal is visting at her grandmother's, Mrs. E. Payne.

MOSCOW (United Press).—The Moscow physician, A. G. Braizev, recently saved the life of a woman who had drunk acid and was threatened with starvation through the contraction of her aesophagus by preparing an artificial tube out of skin taken from her chest and feeding her succesfully through this.

St. Paul's Presbyterian Church
Rev. Wm. Allan, Minister
Soloist - - Miss Greta LeBarr
Musical Director: Martin B. Chenhall, - A.R.C.O.
PREACHER - - - SUNDAY, AUGUST 7th, 1926
REV. A. K. MAGNER
PENNINGTON, N.J.
Morning Subject: "THE PRAYER DIVINE"
Evening Subject: "THE ABIDING CHRIST"

SUNDAY SCHOOL LESSON

DIVINE PROVISION OF MANNA

The Giving o the Manna.
Text: Exod. 16: 11-18, 35.

And the Lord spake unto Moses, saying,
I have heard the murmurings of the children of Israel: speak unto them, saying, At even ye shall eat flesh, and in the morning ye shall be filled with bread; and ye shall know that I am the Lord your God.

And it came to pass, that at even the quails came up, and covered the camp; and in the morning the dew lay round about the host.

And when the dew that lay was gone up, behold, upon the face of the wilderness there lay a small round thing, as small as the hoar frost on the ground.

And when the children of Israel saw it, they said one to another, It is manna: for they wist not what it was. And Moses said unto them, This is the bread which the Lord hath given you to eat.

This is the thing which the Lord hath commanded, Gather of it every man according to his eating, an omer for every man, according to the number of your persons; take ye every man for them which are in his tents.

And the children of Israel did so, and gathered, some more, some less.

And when they did mete it with an omer, he that gathered much had nothing over, and he that gathered little had no lack: they gathered every man according to his eating.

And the children of Israel did eat manna forty years, until they came to a land inhabited: they did eat manna until they came unto the boarders of the land of Canaan.

The International Uniform Sunday School Lesson for August 8. The Giving of the Manna. Exod. 16: 11-18, 35.

BY WM. E. GILROY, D.D.
Editor of The Congregationalist.

The problem of feeding a great company of people who are on pilgrimage, or not in settled abode, is a very serious one. Many a military campaign has failed, not because of the lack of soldiers or the lack of valor but because of the difficulty of feeding the army.

Here is the story of how Israel solved this problem in journeying through the wilderness. Some scholars have seen in the giving of the manna a purely miraculous circumstance of divine intervention, others think that it was a natural product provided in some unusual way, like the coming of the quails described in verse 13 of our lesson. This is a critical problem that we have no means of solving, nor is it of importance for the spiritual teachings of the lesson. Whatever the actual historic background of the narrative, the purpose here is to show Israel's dependence upon God and God's care.

Work Necessary.

It would be a great mistake to interpret this lesson as suggesting that all one has to do is to assume an attitude of faith and receptivity to have God provide daily bread. It is true that we pray every day in the Lord's Prayer, "Give us this day our daily bread," but, like all prayers, its answer must come only as we co-operate with God and work for the answering of our own prayers.

Prayer and Providence are not and never were intended to be provisions for careless, improvident, and lazy people. The very conditions under which the manna was given laid great stress upon human care and Providence. The manna was not given for a long period at a time; it was given only day by day, and it did not keep beyond the day for which it was intended.

Do We?

The manna ought to have been for Israel a symbol of God's presence and his provision for the higher things of life. Unfortunately, however, it became for many of these people of Israel little more than a material blessing.

They did not feel and realize God's wonder in the material gifts. Do we? Is the bread upon our tables a symbol of God's wonderful working? Is it an expression of man's co-operation with God? Or do we eat our daily bread without any thought about where it comes from and with no conception of the miracle that brings the little kernel into the full ear of golden grain, and the miracle of the modern world that brings the grain from western plains through various processes to the bread upon our tables?

He must truly believe in God and in the power of God who feels the miraculous quality of all life and the divine wonder in every natural fact and process. Just as bread in the New Testament is a symbol of spiritual feeding, and Christ is represented as being to us the bread of life, so manna in the Old Testament is the symbol of God's rich provision for his people.

Provision Ceased.

The closing verse of our lesson which says that the children of Israel ate manna for forty years does not mean that it was their exclusive diet during that long period. It is interesting, however, to note that the provision of manna cease when they came to an inhabited land and settled down to normal conditions.

God does not intend that we should be subservient or helpless. The gifts of nature and of Providence are not bestowed upon men without their own effort, and it would be very unfortunate for men if they were. It was significant that the manna ceased when the Israelites had a new opportunity to provide for their own material wants, but God was no less present under these normal and settled conditions.

Man never provides wholly for himself. He works with forces and powers that are mightier than he. If it were not for summer and winter, seed-time and harvest, cold and heat, moisture and sunshine, bringing the annual miracle of sowing and harvest, man would be helpless no matter how much he sought to provide for himself.

This lesson teaches us what every one in his own life ought to learn—dependence upon God and God's goodness.

(Copyright, 1926, NEA Service, Inc.)

Union Summer Services
MURRAY STREET BAPTIST GEORGE ST UNITED
Rev. J. E. Todd, B.A. — Pastors — Rev. C. W. Rose, D.D.
11 A.M.—MURRAY STREET BAPTIST
Preacher—REV. J. R. WEBB
7 P.M.—GEORGE STREET UNITED
Preacher—REV. J. R. WEBB
J. H. Renwick —Organists— Francis Sutton

PARK ST. BAPTIST CHURCH
REV. N. R. McLEOD, Pastor
11.00-12.30—WORSHIP SERVICE AND BIBLE SCHOOL
7 P.M.--EVENING WORSHIP

THE UNITED CHURCH OF CANADA
Continuing the PRESBYTERIAN, METHODIST AND CONGREGATIONAL CHURCHES

TRINITY--ST. ANDREWS
VACATION UNION SERVICES, JULY-AUGUST
REV. DAVID WREN, B.A.
Minister in charge from AUGUST 8th — SEPTEMBER 5th
11 a.m.—Service every Sunday in Trinity Church
7 p.m.—Service every Sunday in St. Andrew's Church
10 a.m.—Sunday School in both churches.
Director of Music—Mr. John Crane
Soloist—Mrs. Dorothy Allan Park
You are invited to these services.

KNOX- UNITED SERVICES -ST. JAMES
Rev. William McDonald, B.D. — Rev. J. D. Richardson, M.A., B.A.
11 A.M. —ST. JAMES' — 7 P.M. —KNOX
REV. H. M. MANNING — REV. H. M. MANNING
Sunday School, 9.45 a.m. — Mr. Stephens, A.T.C.M., Organist

SPRINGVILLE CHURCH
REV. A. H. McCONNACHIE in Charge
AT 11—"LIFE IN CHRIST."
Service at Fairmount, 3 O'clock

MARK ST. Minister, R. T. Richards, B.A., B.D. Organist, V. H. L. Boorman
11 A.M.—Morning Worship 7 P.M.—Evening Service
MR. A. H. MONK, OF BETHANY, WILL BE IN CHARGE OF BOTH SERVICES

CENTRAL PARK
Don't fail to hear Mr. W. Thomas of England sing and speak at eight o'clock in the Park.
ALSO A SPLENDID PROGRAMME OF SONG
GOSPEL HALL
The Sunday School is keeping up fine. Send your little ones along at 10 o'clock.
Mr. Thomas will be in charge of the evening service.
Everybody invited.

GEORGE STREET REV. R. KEITH MILLS, Pastor
Bethany Tabernacle
Sunday Services, 11 A.M. and 7 P.M.
Mrs. W. P. Hewitt
Of Toronto
Will Sing at Both Services
Ralp' Emery in Pulpit Welcome

ADJT. F. HAM Officerin Charge
THE SALVATION ARMY
TEMPLE Simcoe and Aylmer Sts.
11 a.m.—Holiness Meeting
7 p.m.—Revival Meeting
3 p.m.—SERVICE VICTORIA PARK
Monday, 8 p.m.—Special Address
"LESSONS FROM CHICAGO"

ANGLICAN.
ST. JOHN'S CHURCH.

Rev. R. C. Blagrave, D.D., Vicar.
8.30 a.m., Holy Communion.
3 p.m., Sunday school.
11 a.m., Holy Communion and sermon.
7 p.m., Evensong and sermon.
Frederick G. Mann, Organist and Choir Master.

On Monday, August 9th, at 8.00 p.m., service for Grand Priory, Knights Templar of Canada. The public cordially invited.

ALL SAINTS' CHURCH.

Rev. J. Douglas Paterson, Rector.
8.30 a.m. Holy Communion.
9.45 a.m., Sunday school.
11.00 a.m., Morning Prayer
7 p.m., Evening Prayer.
The Rector will preach.

ST. GEORGE'S CHURCH.

Braidwood Avenue — South Peterborough.
(Rev. J. L. Hughes. Rector.)
Tenth Sunday after Trinity
10 a.m., Sunday school.
Services 11 a.m., and 7 p.m.
A Church Army Crusader will conduct the services and preach.

ST. LUKE'S CHURCH.

Cor. Rogers and Robinson Streets.
Rev. Geo. J. Bousfield, B.A., Rector
Services at 8 a.m., 11 a.m., and 7 p.m.
Sunday school at 10 a.m.
Holy Baptism by appointment.

ROMAN CATHOLIC.
ST. PETER'S CATHEDRAL

Low masses at 7.30 and 9.00 a.m.
High Mass, 10.30 a.m.
Vespers, 7.00 p.m.

MISCELLANEOUS.
TRUTH MISSION.

REV. DAVID McKEE, PASTOR
Sunday school, as usual at 9.45.
Services at 11.00 and 7.00.
Morning subject: "The Importance of Prayer." Evening subject: "Fleshly Confidence a Failure."

SALVATION ARMY.

Holiness meeting, 11 a.m.
Sabbath school, 2.15 p.m.
Service in Victoria Park at 3 p.m.
Salvation meeting at 7 p.m.

Price lists of 1760 reveal that women used rouge, powder, perfumed waters, freckle remover and bleach, but had to make all the preparations themselves.

ASSEMBLY HALL
"Christians gathered in the name of the Lord Jesus will (D.V.) hold meetings as follows:
Sunday (in Assembly Hall)
Sunday School, 9.45 a.m.
Breaking of Bread, 11 a.m.
EVANGELIST WM. PINCHES
Of Niagara Falls, Ont.
will preach the Gospel in a tent situated on George street, near London street, every night except Saturday, at 8 p.m. The public are heartily invited to attend these meetings. Come and bring your friends.
"The Lord hath laid on Him the iniquity of us all." — Isa LIII:6.

ADVERTISE IN THE EXAMINER

Hi! Lefty C'mon in!

GLISTENING bodies leaping from the curving plank—lithe forms splashing—doing the "swan," the "double jack-knife," and the "half-twist" in true professional style. Here are Spike and Lefty—sturdy, healthy specimens of boyhood, building up strong bodies.
For vigorous health and growing muscles, nothing more nourishing than Quick Quaker. The morning dish of oats and milk gives all the vital food elements required by growing bodies, in balanced proportions.
Quick and easy to prepare. No fuss or heat in the kitchen. The new 10-cent size makes it even more convenient.
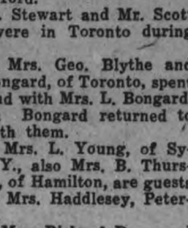

Quick Quaker
cooks in 3 to 5 minutes
A45
USUAL LARGE PACKAGE and THE NEW 10-CENT SIZE

"He Can Always Get a Loan!"
Our Farmer's Account Book will prove useful in managing your farm. Ask for a copy.
THE farmer who cleans up his loans at the bank after every harvest rarely has difficulty in financing his farm.
When you need credit from the bank, a statement of your affairs given to the manager in confidence will create a better understanding between you and your banker.
The Royal Bank of Canada
Peterborough Branch - V. Eastwood, Manager
W533

To Sleep Tonight Use RAZ-MAH Today for
HAY FEVER
Summer ASTHMA, Rose Cold
Use RAZ-MAH to overcome the sneezing, gasping and choking that makes your summer miserable. Better still, start the treatment on time to prevent the irritation of the mucus from developing. Thousands of former Hay Fever sufferers have found they can enjoy outdoor life in perfect
Comfort
by swallowing a few RAZ-MAH capsules (no smokes, no sprays, no snuff). RAZ-MAH is absolutely safe—no slightest trace of dangerous or habit-forming drugs. Your own druggist sells and recommends RAZ-MAH on a money-back guaranty of relief from one $1 box. Buy a box today or
Send 5c. for illustrated booklet & generous trial of
RAZ-MAH
TEMPLETONS LIMITED - TORONTO

The Examiner

Telephones: Editorial, 1601; Business office, 1600. Private Branch Exchange to all Departments.

The Examiner is a member of the Audit Bureau of Circulation.

The Daily Examiner, published every lawful day by The Peterborough Examiner, Limited. Office, 419 George street. $6.00 per year, delivered in the city; out-of-town subscribers, by mail, $4.80 a year.

The Weekly Examiner, published every Thursday. Subscription price $1.50 a year.

U. S. REPRESENTATIVES

Special U. S. Representatives—W. E. Stockwell, 623 People's Gas Building, Chicago, Ill.

New York—Chas. P. Miller, 225 Fifth Avenue.

Advertising Rates on application.

R. M. GLOVER, Managing Director.

SATURDAY, AUGUST 7, 1926.

. . . REFLECTOR OF EVERY HUMAN INTEREST . . . FRIEND OF EVERY RIGHTEOUS CAUSE . . . ENCOURAGER OF EVERY GENEROUS ACT.

ASSIST THE AUTHORITIES.

(By H. Rush)

The Examiner has requested business and professional men to contribute editorials on subjects of civic betterment. The following is the first of the series:

"We have one of the finest cities in Ontario, and instead of criticizing those in authority, who are the rulers thereof for the time being, we should encourage and assist them in every way we can. They have been elected by the majority of the ratepayers, and we should not grumble."

SAVING—IS IT WISE?

There are good and bad features about the report that savings in Canadian banks are largely on the increase. The report indicates good times in the country, and it shows that the depositors are far-seeing, providing for the future. If this foresight were observed by many more it would add to the wealth of the country and prevent much of the hardship that now exists.

But, on the other hand, the sound investments that could be made out of these large savings in Canada's natural resources would develop more wealth and eventually lead to more savings. As it is now, the savings in Canadian banks are being used as call money by United States banks, and the money is being reinvested in Canada by Americans, who are reaping the profits. Several sound industrial propositions have been offered Peterborough people in the last year, but all were compelled to go elsewhere because of the lack of available capital here. There have been, of course, two or three unfortunate enterprises launched in this city, inclining people to be timid, but those now referred to are vouched by bankers to have been solid and sound.

There are some who are ready to invest in every new scheme that offers; sometimes they win, often they lose. It is just a question whether others who refuse to invest at all are receiving full value for the effort they spent in gaining their money.

WANTON DESTRUCTION.

Telling the truth about the cutting down of the cherry tree did not save the tree for George Washington's father. Once a tree is destroyed, no human effort can cause it to grow again.

In a section of the city where there are some splendid trees, and particularly one beautifully kept lawn, boys with an axe have stripped the bark from growing trees to such an extent that the trees may be ruined. Paint has been applied to the wounds in an effort to repair the damage, but it may not succeed.

The work is wanton, wilful destruction. When a good citizen goes to the trouble of planting trees in an effort to beautify his home and the street on which he lives, he has the right to expect that his property shall be respected. And parents should see that their children respect others' property. If they fail to do so, civic authority should have some means of giving the injured citizen redress.

WEEDS AND WARNINGS.

Apart altogether from the fact that they are infringing a civic bylaw and rendering themselves liable to a $5 fine, the owners of neglected vacant lots within the city limits would enhance the value of their property and help maintain the good appearance of the city in which they live, if they would heed the injunction of the Police Chief to clean their unused land of the accumulation of noxious weeds that grow up almost overnight in rank, unhealthy profusion and send out clouds of seeds and spores on every passing breeze, unwelcome guests on any patch of ground, cultivated or uncultivated.

The fact that it has become necessary for the authorities to issue a similar warning or request every year for the past three or four years shows that civic pride and community spirit in Peterborough has not yet reached the stage of fullest development.

As the police justly remark, one would fancy that owners would from mere self-interest cut down these unproductive growths at least once in a summer without having to be impelled to do so by either threats or requests from the powers that be. But the many unsightly areas which cause complaint are sufficient evidence that self-interest alone has failed to inspire the necessary action.

Perhaps an appeal to a higher motive may have the desired effect. Indeed, it is more than probable that the undesirable condition of affairs has arisen, in most cases simply from thoughtlessness. Good citizens there are who are sometimes careless with their own property, but shrink from doing anything that might tend to depreciate the value of that of their neighbours.

It may not have occurred to such people that in neglecting their own land they are perpetuating a state of things that is a decided annoyance to their fellow-citizens. The weeds that are allowed to grow unchecked on one neglected plot very quickly find their way to another that may have been cultivated at a considerable expenditure of money or effort.

This is not a square deal to the other fellow.

And by doing the right thing by his neighbour in this respect; the conscientious owner of a lot is doing the right thing by his community, and in the last analysis, by himself.

WELCOME, SIR KNIGHTS!

Peterborough extends a hearty welcome to the visiting Knights Templar on the occasion of the forty-third annual assembly, opening here on Monday. The assembly will last three days, and headquarters will be in the Collegiate Institute.

Peterborough is always glad to welcome conventions, not only for the advertising they give the city [illegible] but because they broaden the mental horizon of the citizens. The Knights Templar assembly brings representatives from all over the Dominion, accompanied by their ladies. The members are men of the highest standing in their communities; they have the view-points of Canadians from coast to coast and away north to Dawson City. The visit of such an organization cannot but be thankful to the people of Peterborough, who hope that their stay here may be pleasant and profitable.

THE DUTY OF CITIZENSHIP.

Referring to the "confusion and impotence in the high court of Parliament, resulting in bitter recrimination and an undignified struggle for office," the Social Service Council of Canada calls upon all citizens to exercise their franchise in the coming election to promote a better national life.

As repeatedly urged by The Examiner, the Council decries the making of supreme national issues the mere points of partizan attack and defence. Questions that affect the well-being of Canadian citizens as a whole should not be made the football of political scrimmage. If there are political battles to be fought, they should not be fought over the trampled rights of Canadians. Statesmen would not so fight, and lesser politicians should be curbed.

But the responsibility rests primarily upon the voter. Neglect or misuse or the subversion of the franchise to party or personal ends is a fundamental cause of much of the political impurity so greatly deplored. If the political campaigns and the political dealings of Canada are to be cleaned up the first duty lies with the electors in this election.

There are many men of high character in the public life of Canada. "Since the dawn of freedom," to again quote the Social Service Council, "such men have always been the glory and sometimes the salvation of states. Ordinary citizens have little idea of the difficulties they have to meet." There is today, The Examiner believes, an unrivalled opportunity to serve the nation, and there was never a time when the service of such men was more needed. Parliamentary institutions are being weighed in the balance. For the sake of these institutions with which the freedom and progress of the Dominion are inseparably linked, it is incumbent upon all who have the right to vote to join in a noble effort to promote the highest welfare of the country. Canada is called to a high destiny, and she can only achieve it through the building of efficient and honest government by those who are charged with the duty—the electors.

SEE PETERBOROUGH FIRST.

Civic Holiday gives Peterborough people an opportunity to enjoy a day in Peterborough—for a change. There are many holidays when there is no attraction in the city, and everyone takes to the highway, but Monday is different. Through the initiative of the Great War Veterans' Association there has been arranged a splendid programme of sports, to take place at the Exhibition Grounds, and once again The Examiner commends this event to the citizens as a worthy effort and a splendid idea.

Vacation and Sundays are periods when most people who have automobiles leave the city, but Civic Holiday is an occasion when the civic spirit should urge not only the doing of a good deed for a worthy city organization, but the seeing of Peterborough first.

BUY AT HOME—A REASON.

"When we buy goods from a foreign country, we get the goods and the foreigner gets the money; but when we buy goods made at home, we get both the goods and the money." This was Abraham Lincoln's view of the buy-at-home idea.

It is the idea, too, that animates Kiwanis Club in arranging a big "Produced in Canada Exhibition" to take place in the Armouries in October. There are thousands of articles of different kinds made in Peterborough, the buying of which would keep money in Peterborough and assist local enterprise. When multiplied by all the cities in Canada it appears that most of the things used in the Canadian home can be obtained in Canadian factories, keeping the money in Canada and keeping Canadian workmen employed.

The fact that Canada is very near a country that has highly developed manufacturing businesses makes competition keen, but there is no doubt about the duty devolving upon Canadian people to support their own industries. It is this that encourages Kiwanis Club to arrange its exhibit for Peterborough. Goods from all over Canada will be displayed beside exhibits showing Canada's natural resources. It is a project that commends itself as timely, and The Examiner hopes that it may be effective in showing the value of buying produced-in-Canada goods.

YOUTHFUL CRIME.

Every day the public is shocked and enraged by some new tale of youthful crime. Here is the story of an aquarium which put some goldfish into a public fountain, and the boys of the neighborhood immediately got busy with sticks and stones and killed the little beauties to the last one. From which it is argued that the boy of today is born to do mischief as the sparks fly upward.

Another story is told of the breaking of windows just for fun by neighborhood hoodlums, the cost in the course of the year running into sums of three or four figures. The desperado instincts of boys, however, are not new. Bernard Shaw in his "Pier 70" speech the other night in London spoke of children as having neither "character, morals, industry nor even common decency." It was the Shavian way of saying the obvious, viz., that children are not born with character, but have to acquire it, and parents are intrusted with the duty and are supposed to have learned something of the great art of helping them in that process.

The aquarium story is cited by a very earnest reformer as proof that we are growing criminals faster than we can apprehend and punish them. And, of course, we are if such hoodlumism never meets with the necessary instruction and restraint until it lands in the police courts in the middle 'teens and too late for correctional treatment. But that is not so much the fault of the police as of the home, where this preliminary discipline is supposed to be operative.

After all is said and done, the work of moral admonition and reclamation has to get a good long start in the home or there is a broken link in the chain of good conduct and respect for law that can never be either mended or replaced. Not, at least, by the law.

EDITORIAL NOTES AND COMMENT.

Men who have been believing what their bootlegger tells them will soon be saying: "I don't believe it's a toadstool; I think I'll take a chance."

The bottom has fallen out of the Florida real estate boom—news item. Somebody must have pulled the plug.

Brandon Sun: If a man can keep from losing any more money on his hobby than on his business he stands a fair chance.

Choose your nearest exit

By Bruce Bairnsfather

CATTLE, GRAIN AND PRODUCE

Peterboro—Toronto—Montreal
Winnipeg

TORONTO LIVESTOCK.

TORONTO, Aug. 7.—Receipts at the Union Stock Yards for the past week have been moderate. Cattle export trade has been slow, export shipments for the week being 677 head.

One load of exceptionally good export cattle brought $8.20, but the majority sold at $7.50 to $7.75. Good butcher cattle are steady but the unfinished type are slow sellers.

The cow trade has been slow. There is no demand for heavy export cows. The demand for heavy or butchers bulls is light and bologna bulls are hard to sell.

Baby beeves are selling well at good prices. Buyers are looking for them, choice bringing from $9.00 to $11.00.

Springers and milkers. This week the trade on springers is a little better, although there is no change in price. Choice springers ranged from $80 to $90. There appeared to be no demand for milkers.

Stockers and Feeders

Considerable trading was carried on in these classes, most of the sales during the last couple of days being at from $4 to $5.75 a hundred with one load going at $6.

Sheep and Lambs

Lambs dropped from a top of $17 on Tuesday to $16 on Wednesday. Though trade is not expected to slacken, a little lower prices are looked for.

Calves

The trade in these has been good all week. Choice 11c to 12c; medium 9c to 10c; light 8c to 9c; heavy 7c to 8c; grassers 4c to 5c.

Hogs have been steady all week at $12.25 f.o.b., $12.85 fed; 1,300 off cars premium on selects $2.51 per head. With the present price of hogs the lowest it has been this season, it is believed the bottom has about been reached.

Receipts for the Week to Date

Union Stock Yards — Receipts, 4,965 cattle, 1,270 calves, 3,011 hogs, 2,508 sheep and lambs.

Export steers, choice	$7.60 to $8.20
do., heifers	7.00 7.50
do., bulls	4.50 5.25
Choice store, dehorned	6.50 7.00
Butchers, choice	7.25 7.75
do., heifers	6.75 7.50
do., medium	5.50 6.25
do., common	4.50 5.00
Baby beeves	9.00 11.50
Cows, fat, choice	4.50 5.25
do., medium	3.50 4.25
Do., canners and cutters	2.00 2.50
Bulls, butcher, choice	5.00 5.50
do. medium	4.25 4.75
Bolognas	3.25 4.00
Feeders, sharp keep	6.50 6.75
Feeding steers, choice	6.00 6.50
Stockers, good	4.50 5.50
Calves, choice	11.00 12.00
Springers, choice	80.00 100.00
Milkers, choice	70.00 85.00
Spring lambs	15.50 16.00
Spring buck lambs	13.50 14.00
Sheep, light	6.00 7.00
Hogs, off cars	13.25 .....
Hogs, fo.b.	12.25 .....

Premium per head on selected hogs, $2.51.

MONTREAL GRAIN AND PRODUCE

MONTREAL, Aug. 7 (Canadian Press).—The foreign demand for Canadian grain on the Montreal market yesterday continued quiet. There was little local trade done and prices for all grades of Canadian Western oats were reduced fractionally.

With the inquiry from all sources still on the quiet side, the local and export trade in spring and winter wheat flour was again dull but prices were unchanged.

Only a light trade was done in millfeed but values ruled steady. The inquiry for standard grades of rolled oats remained light, but the undertone to the market was firm.

A stronger feeling developed in the butter market under a better demand and prices were marked up a fraction. The receipts were 4,045 packages.

The cheese market was also firmer but the trade volume continued small. The receipts were 16,040 boxes.

Prices for all grades of eggs were well maintained in spite of a small demand from all sources. The receipts were 1,787 cases.

CHICAGO GRAINS

CHICAGO, Aug. 7 (Canadian Press).—Disapointment over smallness of estimates of actual new export business did a good deal to bring about a late downturn in wheat prices yesterday. Besides, considerable selling pressure on wheat resulted from corn market weakness which developed toward the last. Wheat closed weak, 1-4 to 7-8 net lower, corn unchanged to 7-8 off, oats at 1-8 decline to 1-4 advance, and provisions unchanged to a rise of 25 cents.

Apparent likelihood that foreign demand would improve tended to give an upward slant to the wheat market throughout the greater part of the day, but in the end the seaboard failed to confirm any important fresh amount as having been taken by Europe. Premiums at Gulf ports and also east of Chicago on wheat available for export were firmer nevertheless, and during the last few days fairly heavy vessel charters have been made for wheat from here to Montreal. About 1,000,000 bushels of this wheat is expected to move out of Chicago by Monday and be dropped from the U. S. visible supply.

Indications of a decided falling off in the movement of wheat southwest helped at times yesterday to encourage sentiment favorable to the buying side of the wheat market. In some quarters, too, a report that Russia is unable to finance her crop movement was discussed as a bullish factor, the inference being that under such circumstances, the import needs of Europe would be intensified and that the bulk of supplies during the next ninety days must be obtained from Canada and the United States.

Posting of more corn here, as out of condition had a bearish effect on the corn market. Oats were dull but steady.

Provisions reflected better demand for lard and some inquiry for meats.

The DOMINION LIFE ASSURANCE COMPANY
HOME OFFICE WATERLOO, ONTARIO

At Your Service

The Dominion Life Assurance Company is represented only by trained men capable of advising you with intelligence and certainty.

These men are at your service. If you do not need more insurance they will frankly tell you so. If you do, their expert advice and guidance is yours if you desire it. By phoning or writing for an appointment you place yourself under no obligation whatever. Your local manager is:

I. P. McNABB
172 Hunter St., Peterboro
Phone 72

Established 1889

A THOUGHT FOR TODAY

THE MIND GUIDES YOU

Surround yourself with worry, make every enemy your can conveniently, go about grumbling, be blunt, hard, and cruel, and you will soon fall into the coal-hole.

Be courteous and considerate, be patient, tactful, and tolerant, systematically cultivate faith in others, and soon others will have faith in you.

A man travels in the direction of his mind, and when his mind is not on straight, others travel as far away from him as they possibly can. It's largely up to you.

It is a bad egg that will hit a man and then run.

HOW DO YOU SAY IT?

(By C. N. Lurie.)

Common Errors in English and How To Avoid Them.

(Copyright, McClure Syndicate.)

CREDIT FOR USING GOOD ENGLISH.

All of us, probably, have met the man or the woman who uses good English, and who knows that he or she does so. In fact, sometimes there is a "painful precision," about such a person, accompanied by an "I am holier than thou" air.

Such persons should chasten themselves with the thought that we are all under the obligation to use good English, and that no one deserves especial credit for doing so. F. P. Adams wrote, in the New York Tribune, not long ago:

"The best teacher we ever had, Professor V. C. Alderson, was fond of insisting that his students speak in clean English. He used to say that a person deserved no more credit for using decent English and spelling correctly than for breathing."

VOICE OF THE PEOPLE.

All letters must be signed by the writer, and must bear his address. A pen-name may be used for publication except in letters on political subjects, which must bear the writer's name for publication.

MEXICO AND ONTARIO

To the Editor of The Examiner:

Sir.—Mexico is a land of sore tribulation at the present time. In the past, with all the terrible tryanny of peonism the poor natives and half-castes of Mexico representing 95 per cent of the population, were allowed the consolation of their religion. Now even that is to be taken away from them. Bearing in mind that a banner bearing a false device is better than no banner at all the Mexican despotism (called a government) has decreed that "the laws must be obeyed," and that in suppressing religion they are only carrying out the law. The fine phrase "The laws must be obeyed by all right-thinking citizens will be obeyed even where they are not approved" is the watchword of Mexico.

This noble principle of "the law should be obeyed" has a strangely familiar ring in Ontario, too. The plan of campaign against the churches of all denominations in Mexico is very simple. The government is a despotism of the vilest type and the church protects, so far as it can, the poor peons from the horrors of their slavery. This interferes with the contractors who pay a large license fee to the government for the privilege of working the poor natives to death. Hence the government passes laws, if such a proceeding can be dignified by that name, and the churches are charged with the heinous offence of disobeying these laws and encouraging the natives to do so, too. There is a lot in a name after all. These iniquities against religion are perpetrated under the name of compelling the churches to obey the laws, when what the churches are really doing is trying to protect the population from the most awful system of slavery in the known world. Some time ago a few Protestant English missionaries were escorted to the frontiers and unceremoniously kicked out. The Catholic Church comprises almost the whole native population and cannot be treated in this way, otherwise there would be no natives and no slaves left. Despotism is the same no matter what name it bears and wherever it rears its head. It is the outcrop of tyranny and the negation of religion and of civilization. Just as we must fairly try and properly condemn even the worst of criminals if we are to preserve civilization, so the introduction of summary force and the denial of right works the same disastrous result everywhere. It is poison, and whilst alcohol may slay its thousands, the spirit of despotism will slay the world. A resort to such a method and such a "remedy" shows what sort of people a nation has become.

—Independent Conservative

Lyrics Of Life

(By Douglas Malloch.)

GROWING THINGS.

Toes have a way of coming through
New places in a baby's shoe;
Boys have a way of bursting out
Through seams you never thought about;
Girls have a way of growing tall
Until their clothes won't fit at all.

Although we worry, though we fret,
The children keep on growing yet;
Last summer's jersey is too tight,
And Sonny's waists are far from right;
There's something wrong with things, I guess,
But it's the girl and not the dress.

And yet I notice in the spring
It's much the same with ev'ryt'ing;
And summer has its bursting pods,
Its opening buds and swelling sods.
A lot of things have just outgrown
The springtim e garments that they own.

So, when I see a baby's toe,
It's just another bud, I know.
When big the youngster seems to be,
It's just a sapling now a tree.
And when the girl her clothes outgrow,
It's just a rose about to blow.

(Copyright, 1926, by the McClure Newspaper Syndicate.)

DR. FRANK CRANE'S DAILY EDITORIAL.

READING WITH A PURPOSE.

By Dr. Frank Crane.

Almost anyone who writes regularly for the newspapers receives many inquiries from people who want to know what books they must read in order to educate themselves.

Few of us realize the extent to which the desire for education goes.

Education is felt by everyone to be a distinct asset of life and those who have been denied the privilege of education in their early days seek to make up for their lost opportunities by later activity.

Dr. Albert Mansbridge of England, lecturing in this country, recently spoke of the Workers Educational Association and other similar organizations in England.

He said that fully fifty thousand workers in England were following some sort of an educational course.

Some classes study for four years and some for two and others for seven. The great mass of people had been forced to quit school when from ten to fourteen years of age. They sought in this way to make up for what they had missed.

Right after the war the same sort of thing was done in Germany. Both Czechoslovakia and Denmark, as well as China, have shown good results in this direction.

Dr. Mansbridge said that at Balliol College he saw a large group of working people being instructed by the professor of international law. He also said that there are now 528 such classes in England and Wales and more than 200 in Australasia, and the movement is on foot in Holland, Sweden, Germany and Scotland.

It is very difficult for one who is not personally acquainted with the case to recommend a list of books for another. As a rule an intelligent librarian can be of more assistance here than anyone else.

Copyright, 1926, by the McClure Newspaper Syndicate.

REAL SCOTCH HOSPITALITY

"Three Scotch ships manned by Scotsmen, and our own band of kilted pipers to welcome you on board. Will ye no' come?"

Regular Sailings from Montreal to Belfast and Glasgow. Cabin Class $140. Third Class $85. Round Trip Third Class $155.

Cunard
ANCHOR-DONALDSON

Particulars from
The Robert Reford Co., cor. Bay and Wellington Sts., Toronto
or any STEAMSHIP AGENT

10

OTTAWA CENTENARY & CENTRAL CANADA EXHIBITION
AUGUST 16TH TO 28TH 1926

If You Don't Want To Be Thrilled 'Stay Away'! Whoopee!! The Cowboys are Coming!!

Every Kind of Thrilling Sport Known To The Frontier West

GREAT WESTERN STAMPEDE

You will see Cowboys from three countries battle with outlaw broncos and wild steers. Every contest known to the Cowboy world will be staged for your benefit.

CENTENARY FEATURES
Week of Aug. 16th

- Stampede & Rodeo
- Old Boy's Home Coming
- Historical Pageant
- Choir of One Thousand
- Parades
- Championship Sports
- Military Tattoo
- Venetian Night
- Great New Midway
- Something Doing Every Minute for Everybody

EXHIBITION FEATURES
Week of Aug. 23rd

- Creatore & His Band
- Immense Live Stock Exhibits
- Pure Food Show
- The World's Best Vaudeville
- Grand Fireworks Display
- Horse Races
- Great New Midway
- Dog Show-Poultry Show
- Cat Show-Baby Show
- Industrial & Educational Features

'ONCE IN A HUNDRED YEARS - SUCH AN EVENT'

CONT. F. H. PLANT, PRES. C.C.E.A. — MAYOR J. P. BACHARRIE, CHAIRMAN CENTENARY — S. E. dela HORDE JR., MGR. CENTENARY — JAMES K. PAISLEY, MGR. & SECY. C.C.E.A.

Only $1

Here is great value in Dairy Pails. We know there exists a big demand for a well-finished, good-wearing sanitary dairy pail selling at a popular price. Here it is—the SMP Dairy Pail, new style. See them in the stores. Take a look at the big ear, note the absence of all cracks and crevices—and mark the low price—only one dollar. Equip your dairy throughout with

SMP DAIRY PAILS

178

PETERBORO HARDWARE CO., LIMITED

Authorized Dealers For Above Products

368 GEORGE ST.

HOSTILITY TOWARDS MOVEMENT TO RUSH RATIFICATION OF DEBTS POSTPONES COUNCIL DISCUSSION

U. S. Minister Defers Departure From France Until Situation Clears.

OUTLOOK CLOUDED.

Republican Inter-Group May Try To Secure Safeguard Clause.

PARIS, August 7. —(Canadian Press). — Hostility to Premier Poincare's proposed move to push for ratification of the debt agreements wtih the United States and Great Britain expressed in the parliamentary lobbies yesterday afternoon, has caused the government to postpone discussion of the pact in a ministerial council to-day, as was planned. Instead, the ministers will meet Monday.

M. Berenger, Ambassador to United States, who negotiated the Washington debt agreement, has deferred his departure for the United States, set for to-day until the situation is straightened out by ratification. He said to-day that he expected ratification before the close of the present session.

M. Poincare's original intention, as sent out in the form of a trial balloon, yesterday morning, was to get the Chamber and Senate finance and foreign affairs committees, to name "reporters" to bring in recommendations for ratification of both agreements as soon as the senate and chamber, sitting at Versailles Tuesday as a national assembly had made the premier's sinking fund bill an organc law of the land

However, the opposition of the Chamber's so-called republican union group—remnants of the old national bloc,—which is represented in the cabinet by Minister of Pensions Marin, caused the Premier to change his mind. If Poincare, even with his present grip on parliament and public opinion should venture to bring up ratification of the debt agreements next week, it is conceded on all sides that they could be adopted only with reservations. It is pointed out that parliament would insist upon the adoption of safe guard and transfer clauses which, for the Washington agreement would probably take the form of complementary letters attached to the original Berenger-Mellon pact.

In some parlamentary circles tonight it was said that the best the Premier can hope for now is to get the chamber and senate committee to report out the debt accords favorably, then adjourn parliament and press for actual ratification in the autumn.

At any rate, the "republican inter-group," comprised of the members of a number of parties of the chamber, have let it be known that they intended to press for a resolution designed to make an appeal to the people of the United States for insertion of a safeguard clause in the Washington agreement, if the government brought up the debt question.

This resolution would reaffirm France's willingness to pay her debts, but would embody reservations to reconcile the payments with Frances capacity, in case difficulties arise in the future. In this connection, the Journal des Debates says that it would be best, as a last resort, to ratify "while formulating reservations which would remind the United States Senate of its own methods."

A semi-official note given out last night declares that members of the government during the day merely melt out the opinions of the chamber group, that M. Poincare and M. Briand, as soon as the chamber finance committee named a reporter were ready to go before that body to give all the desired information concerning the accord. The note adds:

The government's viewpoint with regard to the debts has not varied from that expressed in the ministerial declaration, and in the Premier's speeches in the chamber and senate. Concerning France's financial restoration the government expects it will be brought about by the measures already taken in which ou creditors are just as interested as ourselves."

Semi-official Havas Agency adds that all the government hopes for is to get the chamber and senate committees to work on the debt accords during the recess. An overrapid decision, it says, would risk compromising the result the government is seeking, and would surprise public opnion, which needs to be enlightened just as much as parliamentary cicles.

Salads and Salad Dressings—Sandwiches—Cheese and Egg Dishes — Home-made Pickles and Relishes.

Free Recipe Book

telling how to make many of these delectable dishes. Mailed free on request.

COLMAN-KEEN (Canada) LIMITED, Dept. 52 1000 Amherst Street, Montreal

Keen's Mustard aids digestion

BILL TO MODIFY TRADE UNION LAW

Benefit Funds To Be Separated From All Strike Money.

LONDON, Aug. 7. —(Canadian Press). — The Westminster Gazette learn that the cabinet has decided to introduce a bill modifying the trade union law. The principal change is described as the separation of trade union benefit funds from strike funds, making the latter liable for action for breach of contract the change would also restrict the right of picketing.

The bill, as set forth by the Westminster Gazette, also provides that contracts between trade unions and employers or employers associations shall be subject to enforcement at law, and that remedies which an employer can take aginst a trade union for breach of contract, or a trade union against an employer for breach of contract shall be simpified. The rights of free speech and public meeeting would not be restricted, but massed picketing would be prohibited, as would visits by pickets to workers homes or other forms of intimidation.

The bill, the newspaper says, will arouse antagonism and is likely to make the 1927 session of parliament memorable.

In early womanhood Louisa May Alcott, famous as the author of "Little Women," aspired to become an actress, and had perfected her arrangements for a first appearance, but was prevented by friends.

SILVER FOXES FOR RUSSIANS

Head of Firm Seeks Information and Stock in P. E. Island.

PROSPECTS GOOD.

CHARLOTTETOWN, Aug. 7.—(Canadian Press).—Soviet Russia may soon become a big contributor to the silver fox fur market, according to J. G. Schneiderman, representative of a Russia fur company who recently visited the fox ranches of Prince Edward Island to obtain information on the possibilities of the business. He was a guest of Dr. Leo Frank, prominent Island rancher.

Mr. Schneiderman, following his investigations, expressed himself as convinced that Russia is especially adaptable to the ranching of silver black foxes. The industry was already in the experimental stage, he said, and was soon to be developed for the commercial market on a large scale. Prince Edward Island, he said, would be the source of supply for the foundation stock.

BETHANY WINS.

Beats Mount Pleasant 17-3 in Final Game For Section Title.

BETHANY, Aug. 7.—There was quite a large crowd gathered on Thursday night to witness the baseball game between Mount Pleasant and the home team as this game was the last of the series to determine the winners of the league. It was expected that it would be interesting, but after the first two innings it became listless. When Alex. Kay, umpire, called the game on account of darkness the score stood 17-3 in favor of the home team.

WOMEN AS BARRISTERS.

DUBLIN, (AP).—Dublin has had four women barristers who plead in Court in the same kind of wigs and gowns as the men. Belfast has now a Bar separate from Dublin and calls its own barristers. Women are admitted as in Dublin, and the latest is Miss Mar Ann Moclair who comes from Cashel.

You Should Try "SALADA" GREEN TEA

T74

when you want a change. It's delicious.

FRANCE SPENT MORE FOR AMUSEMENT

Every Class of Amusement Found Greater Patronage in 1925.

PARIS, Aug. 7.—Every class of amusements in Paris last year had a greater patronage than in 1924.

Those in the French capital paid approximately $12,000,000 to all sources, from which one million dollars was realized on the tax for the poro. The state took over a million as its tax.

Theatres led the list, followed closely by the movies. Music halls ranged third in popularity, and then circuses, dance halls and museums.

HASTINGS NEWS

HASTINGS, Aug. 7.—Mr. S. A. Dodd, of St. Mary's, is spending the vacation at his home here.

Mr. Herbert C. Treneer, of Toronto, is the guest of Rev. and Mrs. M. L. Hinton at the parsonage.

Miss Muriel Cruikshank has returned after spending her vacation in Peterboro and Chemong.

Mr. Edson Logan, of Toronto, is the holiday guest of his parents, Mr. and Mrs. Jas. Logan.

Miss Mabel Barry, of Rochester, is the guest of Mr. and Mrs. W. Barry on the Gravel road.

Mr. D. O'Sullivan spent the holiday with relatives in Toronto.

Mr. Harold Beavis and son, Wesley, of Berea, Ohio, visited friends here on Wednesday.

Messrs. Howard Fairman and Art Cassidy attended the sports day in Havelock on Wednesday.

TRENT RIVER NEWS.

TRENT RIVER, Aug. 7. — Rev. W. Archer returns this week from his vacation and begins his pastorate on Sunday, August 8.

Preparations are under way for the regatta which will be held on Friday, August 13.

Miss Louisa Hindle, Mr. and Mrs. Cecil Fowler and Mr. J. Fowler of Toronto are roomers at the Cook cottage.

Mrs. Frank Burgess and Mrs. Hill of Toronto are guests at the Cook cottage with the former's son, Mr. Harold Burgess.

Mrs. Shepherd of Halifax, who has been visiting her sister, Mrs. Martin McCann and family at "Bon Alexander" has left for Toronto to visit her son before returning to her home.

Mrs. Joseph Hagerman of Campbellford has been spending a few days with Mr. and Mrs. A. L. Riendeau.

Miss Loretta Bennett left for Toronto Thursday morning after spending the past few weeks at "Killarney."

Promissory notes were in existence in Egypt in 400 B.C.

Flowers used in perfume are picked at the time of day when their scent is strongest.

A drop of water may contain as many as 100 forms of life, visible under a powerful microscope.

DEFENDS ROAD SCHEME BEFORE FEDERAL HOUSE

Bruce Government Is Determined To Continue Tax on Petrol.

ROAD SCHEME.

Speaker Casts Deciding Vote Against Government at Victoria.

MELBOURNE, Australia, Aug. 7 Canadian Press Cable).—Dr. Earle Page, Australian Federal Treasurer, in the House of Representatives yesterday defended the Federal roads scheme, and said that similar schemes are being carried out by the United States Government.

Dr. Page declared that the Bruce Government was determined to continue the petrol tax of two pence a gallon, but had decided to withdraw the 2 1-2 per cent tax on chassis and the 15 per cent tax on motor tires.

The Federal roads scheme is proving unpopular with the states, five of them, according to a statement made recently by Premier Bruce, not being inclined to accept it. The scheme involves an expenditure of £40,000,000 in the next ten years.

The Victoria House of Assembly rejected the scheme a few days ago on a tie vote which was decided by the speaker giving the casting vote against the measure, and there was talk of the Allan government resigning in consequence, as it had sponsored the scheme. The government did not resign, however.

PICNIC TO COBOURG ON CIVIC HOLIDAY

Hastings United Sunday School Holds Annual Outing.

HASTINGS, Aug. 7.—The second annual picnic of the United Church Sunday School was held on Monday, Civic Holiday, at Cobourg beach. A drizzling rain locally made things appear gloomy early in the morning, but the weather clearing, the conveyances met at the church, as previously planned, and the picnickers proceeded. Several auto-loads and truck-loads were in the string, and on arrival dinner was started.

After lunch a softball game was played by the men, after which several of the members went in bathing.

A softball game was played by the single girls vs. the married ladies. The former were the winners.

Races as follows were run and excellent prizes given to the winners:

Girls 7 years and under—Evelyn McConnel and Muriel Wilson.

Boys 7 years and under—Willis Preston, Bert Johnson.

Girls 10 years and under—Rea Preston, M. Austin.

Boys 10 years and under—Steven Emery, M. Preston.

Girls 12 years and under—Georgina Beavis, Madaline Bond.

Boys 12 years and under—Kitchener Smith, H. Emmory.

Girls 15 years and under—Sara Emmory, Georgina Beavis.

Boys 15 years and under—Howard Wilson, Iden Bond.

Young men's 100 yards—Arthur Beamish, Clifford Baker.

Married ladies' race—Mrs. A. Fleming, Mrs. A. Merrills.

Ladies' three-legged race—Mrs. B. Preston and Miss Beamish, Mrs. A. Merrills and Miss B. Merrills.

Fat ladies' race—Mrs. A. Merrills, Mrs. R. Johnson.

After the races were run off more softball was indulged in and supper was then prepared. This being over, the return journey was made.

Civic Holiday.

Civic Holiday was held on Monday by the local merchants, all places of business being closed. A number of tourists and fishermen were in the village over the holiday, and were camped along the banks of the river.

FOUR COWS KILLED.

Valuable Animals Owned By J. A. Sexsmith, Ex-M.P., Struck By Lightning.

HAVELOCK, August 7. — John A. Sexsmith, ex-M.P., lost four valuable cows, three Jerseys and one Holstein, during last night's terrific lightning storm. No insurance was carried.

Brantford ROOFS

Protect Your Summer Cottage From Fire!

Underwriters give lower insurance rates on summer cottages roofed with Brantford Asphalt Slates because they are fire resistant and cannot be ignited by burning shingles or flying embers. 19

Brantford Roofing Co Limited Brantford, Ontario

Stock Carried, Information Furnished and Service on Brantford Roofing rendered by

A. McDonald Lumber Co., Ltd. Peterboro

Ownership of this fine Car puts you in company with World-notables

IN company with that ultra-select group of world-notables who favor Knight-motored cars for their personal use—the King of England, the Prince of Wales, the King of Belgium, and half the Ministers and Peerage of Continental Europe—*His Spanish Majesty now graciously extends felicitations to the Willys-Knight.*

With the same type of patented power-plant, and built under one and the same license as the finest and costliest European cars, the "70" Willys-Knight by virtue of its established super-efficiency has earned title to its distinction as the fastest and most powerful product of its size among all automobiles built on this continent.

Engine simplicity is the real secret of this engine's amazing efficiency. There are 65 to 118 less parts than in the ordinary poppet valve engine. There are no valves to grind, no noisy pounding cams, no carbon to remove—simply two single sleeves working smoothly, silently up and down, one within the other in a protective film of oil. It is actually better and smoother at 50,000 miles than at the beginning. It is the only type of engine in the world that improves with use.

As to beauty, luxury, comfort, the new Willys-Knight "70" quickly and completely, captures everybody's approval. It has an unequalled union of liberal room and compact appearance long, low racy effect with moderate actual length, as easy to handle and to park as it is easy to steer. Four wheel brakes and other details of advanced engineering are of course standard equipment.

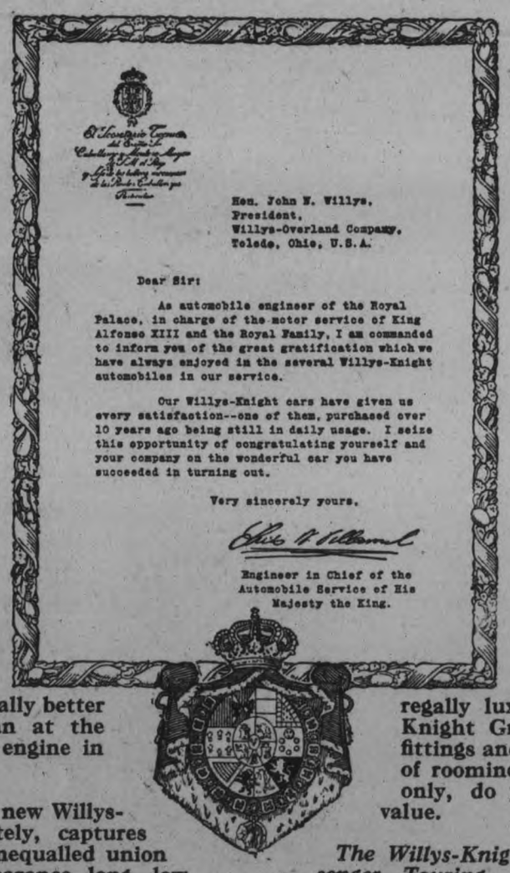

Hon. John N. Willys,
President,
Willys-Overland Company,
Toledo, Ohio, U.S.A.

Dear Sir:

As automobile engineer of the Royal Palace, in charge of the motor service of King Alfonso XIII and the Royal Family, I am commanded to inform you of the great gratification which we have always enjoyed in the several Willys-Knight automobiles in our service.

Our Willys-Knight cars have given us every satisfaction--one of them, purchased over 10 years ago being still in daily usage. I seize this opportunity of congratulating yourself and your company on the wonderful car you have succeeded in turning out.

Very sincerely yours,

Engineer in Chief of the Automobile Service of His Majesty the King.

See this sensational new "70" Six at your earliest opportunity. A proof of its brilliant performance is awaiting you. Arrange to get it. *A surprise also awaits you when you learn the remarkably moderate price of the "70" touring, coupe, coach, or sedan, and the easy time payment terms.*

+ + + + + + + + + +

With all the inherent qualities of the new "70" Willys-Knight Six but with still greater power, greater richness, roominess and refinements is the Willys-Knight Great Six—built for those who want the finest—with rare luxury adding relish to wonderful performance.

Consider the Willys-Knight Great Six as the chassis which ranks with European types costing upwards of $5,000 for the under-structure and power plant alone . . . then supplement this chassis with the regally luxurious coach work of the Willys-Knight Great Six with the richness of its fittings and equipment and the extra measure of roominess and comfort . . . then, and then only, do you get a true conception of its value.

The Willys-Knight Great Six is available in 7 Passenger Touring, 4 Passenger Coupe, 4 Passenger Roadster, 5 Passenger Sedan, 7 Passenger Sedan.

The NEW "70" WILLYS-KNIGHT 6

J. P. PULKINGHORN,

182 Hunter St., Peterborough.

REPORTS TO CITY COUNCIL

The special committee in regard to regulating traffic instructed the city engineer and chief constable to draft recommendations as to parking on streets, and in the meantime to paint the street corners for safety zones and no parking at corners and to paint the streets for diagonal parking.

Finance Committee Report.

The finance committee reported as follows:

We asked for tenders for the following debentures: $30,000.00 for sewage disposal plant; $7,300.00 for sidewalks; $4,200.00 for sewers and $8,000.00 for waterworks, a total of $49,500.00, all bearing 5 per cent interest, and received the following tenders:

Toronto Bond Exchange, $99.82; Wood, Gundy & Co., $100.18; Gairdner & Co., $99.872; C. H. Burgess & Co., $99.78; Dyment, Anderson & Co., $99.33; McLeod, Young, Weir & Co., $99.79; Municipal Bankers Corporation, $99.63; McNeil, Graham & Co., $99.537; H. R. Bain & Co., $100.21; Matthews & Co., $99.71; R. A. Daily & Co., $99.78; Fry, Mills, Spence & Co., $99.39; A. E. Ames & Co., $100.-13; Bell, Gouinlock & Co., $99.20; Dominion Securities Corp., $99.39.

We accepted the tender of H. R Bain & Co.

R. R. Hall, K.C., sent to your committee correspondence he had with the engineer of the Orillia Water, Light, and Power Commission in which the council was invited to visit the Orillia power plant. We recommend that the acting mayors, Ald. Meyers and Cotton, be a committee to arrange for the visit.

We recommend that upon the two sons of R. Batley, who is suffering from tuberculosis, executing an agreement, to be prepared by the city solicitor, to pay five dollars a week towards his maintenance in a sanitorium, this council agree to be responsible for his maintenance if he is admitted to a sanitorium.

We recommend that the county council be informed that when the addition to the court house is completed this council will pay its portion of the cost.

We recommend that the matter of representation at the annual meeting of the union of Canadian municipalties be left with the mayor.

We recommend that the clerk and assessor be delegates to the annual meeting of the Ontario Municipal Association.

We recommend that the petition from bicycle and sports goods dealers asking for the passage of an early closing by-law be received.

We recommend that the acting chairman of this committee and the acting mayor be a committee to consider what action, if any, should be taken in connection with the death of Raymond Allan, who was drowned in Balsam Lake.

We gave instructions to have a by-law prepared to provide that the civic holiday be on the first Monday of August instead of the second Monday, beginning next year.

We recommend that the following accounts be paid: B. F. Ackerman, Son & Co., $4.25; Bell Telephone Company, $68.87; Geo. Bathgate, $3.30; Canadian Pacific Railway Co., $41.40; Curtis Brothers, $4.38; Canadian Toledo Scale Co., Ltd., $12; Canadian Engineer, $15.20; G. Dunford, $6; Dom. Dustless Sweepers, Ltd., $570.13; The Downeyflake, $11.80; Fitzgerald & Company, $5.50; G. Walter Green Co., Ltd., $42; Brewer Motor Sales, $7.60; Brown's Hardware, $7.70; E. J. Cadd, $5.60; Canadian General Electric Co., Ltd., $251.24; Canadian National Railways, $104.88; Contract Record and Eng. Review, $12.80; Aaron Comstock, $2; Dominion Canada Customs Dept., $29.-64; Duffus Motor Sales, $2; East. Ont. Chamber of Commerce, $5; Fanning's Steam Laundry, $11.75; Bruce Gardiner, $95; Grant & Thorpe, $1.50; Adam Hall, Ltd., $68.20; Peter Hamilton Co., Ltd., $1.65; J. W. Hall, $34.13; Hamilton Health Association, $34.50; Kingan Hdwe. Co., Ltd., $5.37; H. T. Millard, 9.30; Muskoka Hosp. for Consumptives, $46.50; Ontario Amiesite, Limited, $607.-50; R. H. Parsons, $2.35; Pet. Fuel & Transfer Co., Ltd., $45.76; Pet. Lumber Co., Ltd., $3.02; E. B. Reid, $1; Thos. A. Rehill Company, $457.98; The Steel Trough and Mach. Co., Ltd., $133.48; Wm. Taylor, 75c; W. R Turner, $54.61; United Typewriters Co., Ltd., $26.50; Walter Woods, Limited, $10; Nichols Hospital, $44.50; Hamilton Uniform Cap Co., $7.30; Wm. Hamilton Co., Ltd., $3.36; Higgins Hdwe. Co., $2.35; Norman Harper, $3.60; Imperial Oil, Ltd., $2668.76; F. J. Longdo, $1.60; Miller-Powell Company, $4; McColl Bros., Ltd., $63.75; Pet. Review Co., Ltd., $1; Pet. Hdwe. Co., Ltd., $26.37; Pet. Examiner, Ltd., $109.28; Remington Typewriter Co., Ltd., $1; H. Rootes, $24; Jas. T. Stenson & Sons, $10; J. J. Turner & Sons, Ltd., $14.69; Treasurer of Ontario, $878.50; H. B. Taylor & Son, $430.70 Victoria Industrial School, $75; Twp of N. Monaghan, $224.34.

Board of Works.

The Board of Works reported as follows:

We received the following tenders for paving Rubidge Street from Charlotte Street to Rink Street:

Asphaltic Concrete Co., concrete, $1.97 per sq. yd.; Asphaltic concrete, $2.78 per sq. yd.; crub, 45c per lineal foot; gutter, 50c per lineal foot; sidewalk, 24c per sq. ft.

Ontario Amiesite, Ltd., Amiesite, 2.40 per sq. yd.; curb, 55c per lin. ft.; gutter, 30c per sq. ft., sidewalk, 22c per sq. ft.

V. C. Hayes, concrete, 2.24 per sq. yd.; curb, 30c per lin. ft.; sidewalk, 25c per sq. ft.

John Carroll, concrete, 2.00 per sq. yd.; curb, 25c per lin. ft.; sidewalk, 25c per sq. ft.

Warren Bituminous Paving Co., Warrenite bitulithic paving, $2.30 per sq. yd.; concrete, 1.84 per sq. yd.; asphaltic concrete, 2.60 per sq. yd.; curb, 40c per lin. ft.; gutter, 32c per sq. ft.; sidewalk, 22c per sq. ft.

City Engineer, Amiesite, 2.45 per sq. yd.; concrete, 2.28 per sq. yd.; curb, 30c per lin. ft.; gutter, 28c per sq. ft.; sidewalks, 25c per sq. ft.

We referred the tenders to the city engineer to extend the prices and report.

We recommend that a request from the Canadian General Electric Company that the roadway between their buildings be oiled at their expense be granted.

We recommend that a letter from H. W. Naish, 199 Lock Street, asking to have his property connected with the city sewer system and waterworks, be received.

We recommend that a letter from the Maple Leaf Milling Company and White and Ackford asking that George Street, south of Charlotte Street, be resurfaced, be received.

We referred the letter from the Workmen's Compensation Board pointing out the city's responsibility to see that contractors and sub-contractors were covered by the board, to the city engineer and the chairman of this Board.

We recommend that a letter from the trustees of Trinity Church asking that the sidewalks at Rubidge and Scott Streets and at Rubidge and Simcoe Streets be carried outside the trees and the trees not removed, be referred to the city engineer to co-cperate with the rustees.

We received a letter from residents of Otonabee Street and Armour Road north of Downer's Corners for street improvements and recommend that the petitioners be advised that Otonabee Street is under the jurisdiction of the Suburban Road Commission and that the matter of street lights will be considered by the Fire, Water and Light Committee.

We recommend that the chairman of this Board and the city engineer purchase a sewer cleaning machine if the payment for it can be provided for out of the streets and bridges appropriation.

We recommend that Alderman Ackerman be chairman of this Board during the illness of Alderman Fife.

With reference to the petition from Joseph Meagher and others asking that Aylmer Street between Charlotte Street and the Canadian Pacific Railway be paved with asphalt, we recommend that Mr. Meagher be written to and advised that the petition has been received and that the paving programme depends upon the ability of the city to do the necessary preparatory work, which is under way.

We requested the acting chairman of this Board to get particulars regarding a road roller with scarifier and if possible arrange for a demonstration of one.

We received a report from the city engineer on tenders received for paving Rubidge Street from Charlotte Street to Rink Street; a copy of which is attached to this report.

We gave instructions to have a by-law prepared to authorize the laying of asphaltic pavements on Rubidge Street from Charlotte Street to Rink Street and on Weller Street from Park Street to Albertus Avenue.

We recommend that the deposit cheques and bid bonds received with the tenders for paving Rubidge Street be returned to the tenderers.

We authorized a by-law to be prepared to authorize an agreement with the Sawyer-Massey Company for the purchase of a steam road roller and scarifier for the price of 6,275.00 f.o.b. Hamilton, sales tax included, and a by-law to authorize the issue of debentures for $5,300.00, to pay for it, bearing five per cent interest and payable in five years.

We recommend that the city engineer be authorized to have a concrete top constructed on the Smith Street bridge.

We recommend that the Monaghan Road from Sherbrooke Street to McDonnel Street be repaired and that the council of North Monaghan be requested to pay its share of the cost.

Fire Water and Light.

The Fire, Water and Light Committee reported as follows:

We recommend that the Utilities Commission be requested to place a hydrant on McFarlane Street at the top of the first hill east of Armour Road, provided the commission can make arrangements with C. H. Rogers to make up the required revenue.

We recommend that the Utilities Commission be requested to place a light on Ware Street at the Canadian National Railway crossing, one on King Edward Street and two on Douglas Avenue.

We recommend that the Bell Telephone Company be requested to permit the wires holding the suspended street lights to be attached to their poles where practicable, and that the chairman of this committee and the mayor be a committee to make the request.

We recommend that the Utilities Commission be permitted to move a hydrant on Water Street as requested by J. J. Duffus,L imited, provided it is moved across the street to a point satisfactory to the chief of the Fire Department and J. J. Duffus, Limited, pay the expense.

We recommend that the request for a light on Benson Street be referred to the chairman of this committee to investigate and report it and also a request for lights on Otonabee Street.

The following tenders were received for (a) motor chassis having 240 inches wheelbase with proper motive power and sufficient strength to carry ladders, chemical, etc., now on the horse-drawn vehicle, and (b) complete motor-operated hook and ladder truck fully equipped with ladders, chemical and life nets:

R. J. MacPherson Co., International Harvester truck with Bickle equipment, (a) $4,055.00; (b) $7,795.-00 and allow $700.00 for old waggon and equipment.

General Motors Corporation, (a) $3,250.00; (b) with Bickle equipment 50 ft. ladder $6,700.00, 55 ft. ladder $7,400.00 and allow $700.00 for old truck and equipment.

American-LaFrance Fire Engine Co., (b) with 235 ft. of ladder, $12,500.00; with 336 ft. of ladder, $13,000.00; for equipment alone with 250 ft. of ladder, $3,670.00.

Brewer Motor Sales, Reo truck, (a) $3,185.00; (b) with Bickle equipment, $6,000.00 and old waggon and equipment.

Godfredson Corporation, (a) with 56 b.h.p., $3,150.00; with 78 b.h.p., $4,-425.00; (b) with Bickle equipment, 56 b.h.p., with 50 ft. ladder, $6,112.00 and with 55 ft. ladder, $6,643.00 with 78 b.h.p. with 50 ft. ladder. $7,387.00 and with 55 ft. ladder, $7,918.00, and allow $700.00 for old waggon and equipment.

V. M. Eastwood, Graham Bros. truck to draw old waggon, $2,500.00

Bickle Fire Engine Co., (b) $11,300.00, and without sundry equipment and ladders, $9,300.00, and allow $800.00 for old waggon and equipment.

We referred the tenders received to the chief of the Fire Department to examine and compare them and report.

For Colic And Cramps Pains In The Stomach
THERE'S NOTHING TO EQUAL

It has been in use for the past eighty years; its action is pleasant, rapid, reliable and effectual, and relief comes promptly.

Be sure that you get "Dr. Fowler's" when you ask for it.

Put up only by The T. Milburn Co., Limited, Toronto, Ont.

MEN ASSAULT POLICE OFFICER

Leave Provincial Policeman Lying Unconscious in Roar Near London.

CAPTURED LATER.

LONDON, Ont., Aug. 7.—Provincial Officer L. G. Fleming, Toronto, stationed here on special duty, with three other Provincial men, was battered into insensibility and left lying beside his car near Parkhill late yesterday. He had attempted to place three men under arrest for alleged bootlegging activities, subsequent to an investigation that is being conducted in this district in the Province-wide poison liquor probe.

Only after one of the most thrilling chases in which Provincial officers in this district have participated in years were his alleged assailants captured, overpowered and placed under arrest by Provincial Officers R. S. Scott, Thomas Richardson and William Sproule, all of Toronto, and brought to London. They are being held in the county jail, charged with assault.

They are Donald McKinnon, aged 24; John McKinnon, aged 25, and Harry McKinnon, aged 29, all of Parkhill. The men are brothers and alleged by police to be the source of a huge contraband liquor supply. They will appear in county police court this morning, and a still more serious charged is expected.

WOMAN BREAKS PHONE.

LONDON, August 6.—United Press.—Her patience tried after failure to secure the correct number at a telephone pay station here a woman took the receiver and smashed the instrument beyond further use.

She was fined $10 and ordered to pay $2.50 for a new telephone. She plead that she had merely tapped the instrument to call the operator, and that it fell to pieces.

CORONER'S JURY NAMES D'ANGELO AS RESPONSIBLE

Finds That George Gill Died From Alcohol Supplied By D'Angelo.

MANY WITNESSES.

Nineteen Testify in Crowded Court Room at Oakville.

OAKVILLE, Augx. 7. —Bert d' Angelo, the Hamilton fruit peddler and alleged purveyor of the wood alcohol which a few weeks ago marked its trail of death throughout the Province, was last night named by a Coroner's Jury as the man responsible for the death of George Gill of the Seventh Line.

Based on "Confession."

The jury was out twenty minutes the verdict which it brought in read that George Gill had come to his death on July 23 by consuming wood alcohol. "We also find," it continued, "that the said wood alcohol was purrhased from Bert d'Angelo of Hamilton. We make this finding from d'Angelo's confession to Detective Crocker of Hamilton that he 'delivered two one-gallon cans of alhohol to the late George Gill."

In his instructions to the jury, Coroner T. W. Peart of Burlington stated that it was plain from the evidence of Mrs. E.P. Soanes and J. P. Savage that Gill had died of alcoholic poisoning and from the testimony of other witnesses that he had been in the habit of purchasing liquor. Those, who sold this liquor, he continued, were unpatriotic and did not hesitate to break the laws.

To Fix Responsibility.

"It is your duty tonight, from the evidence that you have heard to place the responsiblty, if you can for the death of this man," he said.

Nineteen witnesses were examined. Crown Attorney W. I. Dick of Milton, who acted for the Crown, extended to them all the protection of the court, so far as their evidence was concerned.

The Council -Chamber was filled with spectators and because increasingly close as the inquest went on. Several of the jurymen sat through out the evening in their shirt sleeves.

Tells of Conditions.

Dr. W. M. Wilkinson, the first witness, stated that when he was first called to Gill on Friday night Juy 2, the latter was seated on the veranda. His body was cold and covered with a clammy perspiration. and the pupils of his eyes were somewhat dilated. Gill had died a few hours later—at 10 o'clock—when Dr. J. P. Savage was also present.

"From the symptoms, you think it was poisoning" asked Crown Attorney Dick. "Yes."

Gill had lived alone, said the doctor, and so far as he knew, had been found by one of his brothers lying on the floor of his shack on the Seventh Line.

Chief of Police David Kerr, called to the stand stated that he had found five samples of the alleged bootleg liquor in and about Gill's house.

Wood Alcohol Found.

Professor L. J. Rogers, the analyst, who testified later declared that two of these samples found in the yard analyzed from 90 to 95 per cent. wood alcohol, and one other found in the same place contained 30 per cent. wood alcohol The single sample found in house had no wood alcohol in it.

Gill's stomach continued witness, had shown a trace of wood alcohol and about 1-15 ounce of gram alcohol. "The detection of wood alcohol would indcate that as the cause of the man's death,' 'asserted the professor.

FEDERAL NOMINATIONS

Maple Creek, Sask. — George Spence, Liberal.

Macleod, Alta. — John Herron, Conservative.

Middlesex West — Alfred Aldred, Conservative.

Nelson, Man.—T. W. Bird, Progressive-Liberal fusion candidate.

Ontario—W. H. Moore, Liberal.

Provencher, Man.—Dr. D. H. McFadden, Conservative.

Selkirk, Man. — L. P. Bancroft, fusion candidate, representing Progressives, Liberals and I.L.P.

South Winnipeg, Man. — Hon. Robert Rogers, Conservative.

Simcoe North—W. A. Boys, Conservative.

Toronto Centre East—R. C. Matthews, Conservative.

Weyburn, Sask.—John Morrison, Progressive.

West Calgary, Alta.—H. W. Lunney, K.C., Liberal.

G.W.V.A. NOTES.

Don't forget the Civic Holiday entertainment provided for you and those of the family. Enjoy a day at home.

The organization especially wants this day to be a success. Your attendance will materially help. A crowd is asked.

Just a reminder of the attractions. Something to please all hands. All ages will be entertained.

Special baseball match, Riverside Park, at 10 a.m. Team of ladies from the Dunlop organization, Toronto, will play the local C.G.E. Co. employees' team. A silver cup goes to the winners and holders.

The horse races, Exhibition Grounds, beginning the afternoon, will be a feature that should not be missed. Good horses and fast time. Be on hand to encourage.

A raft of field events. Room for at least 150 contestants. All who aspire to get their names on the roll of fame should enter. We must hold up our family pride.

The tug of war will be lusty performance. Come and see the teams dig in for a toe hold. Then cheer.

Old Man Care (you know him) has been banished for the day. The football contest will be a scream.

Four challenge cups and shields to be competed for. These valuables will inspire all to do their level best.

The Rangers' Band will blow its prettiest, and plenty of it. Anyone who wishes to treat the Band in recognition, is allowed to do so. The Band is willing.

The expenses, personally, are trifling. Ball game, 25 cents. Everything on the grounds, all afternoon, 25 cents. It's just like finding money. Who'll miss 50 cents.

Those having flags, please display.

EASIER DIVORCE FOR GERMANS

Law Before Reichstag Allows New Cause For Separation.

MAKES IT CHEAPER.

By FREDERICK KUH
(United Press Staff Correspondent)

BERLIN, August 7. — (United Press)—A huge increase in divorces is expected in Germany, if the Reichstag, at its next session, passes the Socialists' amendment to the divorce law.

Hitherto, marital infidelity has been virtually the only effective grounds for divorce in this country. The Socialists now demand that husband and wife may be divorced "if their marital relations are such as either party or both parties cannot reasonably be expected to continue them." Legal experts interpret this proposal as going much farther than the American "incompatibility of temperament" provision.

If passed, the amendment will put prosperous Germans of both sexes, now doing a thriving busines as corespondents, completely out of business. Oddly enough, German law stipulates that no husband or wife may marry the corespondent in his or her divorce suit. If Hans Schmidt succeeds in divorcing his wife, Gretchen, after naming Ludwig Schultz as co-respondent, Gretchen is forbidden to marry Ludwig. The same "verboten" applies to a lady co-respondent.

As a result of this law, it has been customary in Germany for an unhappy spouse to pay substantial sums to a third party in return for his prospective services as co-respondent. Thousands of men and women enjoyed prosperous times as a consequence of payments received for "being seen under compromising circumstances" in a hotel or summer resort with the husband or wife of the future divorcee.

The Socialist amendment also proposes that the decree shall name neither husband nor wife as the "guilty party." The sole condition for a divorce, under this amendment, would be that husband and wife come to an agreement regarding the disposition and allocation of any children born of the union.

Professional purveyors of such "guilt" are alarmed and enraged at this bill. But thousands of couples straining at the powerful chains of matrimony, are eagerly awaiting its appearance on the statute books. The bills passage would not only render divorce in Germany easy, but also make it a cheap luxury.

WILSON'S FLY PADS

Will kill many times more flies for the money than any other fly killer. Each pad will kill flies all day, every day, for three weeks. At all Grocers, Druggists and General Stores — 10c and 25c per package.

CROWN LIFE

The dollars you invest in a Crown Life Policy work for your family after you stop.

COME TO

SERPENT MOUNDS REGATTA

NEXT

Thursday, August 12th

(2 Miles South of Keene)

Continuous Sports on Land and Water from 10 A.M. to 6 P.M.

REGATTA DANCE, KEENE TOWN HALL, 8.30 P.M.

ART AS A CAREER

OFFERS UNUSUAL OPPORTUNITIES

Many O.C.A. students are successfully employed creating Advertising Designs and Illustrations, Interior Decorating, Sculpture, Metal Work, Stained Glass, Jewelery, and other highly-paid work.

ONTARIO COLLEGE of ART
GRANGE PARK, TORONTO
DAY AND EVENING CLASSES RE-OPEN OCT. 4
WRITE FOR PROSPECTUS OR PARTICULARS

CANADIAN PACIFIC

SAILINGS

From Montreal
To Liverpool

Aug. 20 Sept. 17 .....Montrose
Aug. 27 Sept. 24 .....Montcalm
Sept. 3 Oct. 1 .....Montclare

To Belfast-Glasgow

Aug. 12 Sept. 9.....Metagama

To Cherbourg-Southampton-Antwerp

Aug. 25 Sept. 22 .....Minnedosa

From Quebec
To Liverpool

Sept. 10 .....Montroyal

To Belfast-Glasgow

Aug. 26 Sept. 23 .....Montnairn

To Cherbourg-Southampton-Hamburg

Aug. 18 Sept. 15 .....Empress of Scotland
Sept. 1 Sept. 29 .....Empress of France

To Cherbourg-Southampton only.

To Cherbourg-Southampton-Antwerp

Aug. 11 Sept. 8 .....Melita

Winter Cruises Round the World
December 2nd
Mediterranean
February 12th
West Indies
Jan. 26—Feb. 28

Apply Local Agent
J. E. PARKER
Gen. Agent, Ocean Traffic, C.P.R. Bldg., Toronto

EAST CITY GARAGE

Cor. Hunter Street and Driscoll Terrace

General Repair Work

Night and Day
Also Tow-Car Service

TYNDALL & MASON
Phone 2273

3d-7,10,12-2570

Summer-Heat Depresses Vitality

SCOTT'S EMULSION

Rich in Cod-liver Oil Vitamins Builds Strength

Scott & Bowne, Toronto, Ont. 26-3

Chrysler Alone Offers Standardized Quality

An important new principal, assuring unsurpassed Chrysler performance to the buyer of any Chrysler car

Walter P. Chrysler's principle of standardized quality manufacture is revolutionizing the buying of fine cars today.

For, at one step, it eliminates "purchaser's risk" .... ends the buyer's doubts and fears as to quality .... makes possible the purchase of either the lowest-priced or the highest-priced Chrysler with positive knowledge that the quality is equally assured and the value is supreme in its class.

Leading manufacturers have been striving for years to achieve this absolute evenness of quality.

An Unique Achievement

But Chrysler alone has achieved it ... translated it into fact by an extraordinarily complete coordination of engineering and manufacturing resources. Chrysler standardization of quality goes back to the sources of raw material; it governs the very minutest operation; it makes certain that every unit is produced with the finest precision standards under the most rigid inspection; it even moulds the manufacture of accessories.

Of course, Chrysler models to meet the four great quality markets differ, in price, in size of chassis, in richness of appointments, in speed and power—*the model numbers representing miles per hour*—but all are basically the same in rigid adherence to the same law of quality.

Advantages for the Buyer

Obviously, cars bearing one name .... built by one organization .... under one all-embracing system of standardized quality manufacture .... must be essentially fine to a degree beyond comparison with other cars made under ordinary methods.

This most important of Chrysler advantages insures the superior and uniform quality which is the foundation of superior performance, dependability, comfort, economy and long life in every Chrysler.

That each Chrysler, because of standardized quality, is far ahead of any car near its price ... in quality of construction and quality of performance .... you can easily verify by comparative demonstration. Hundreds of thousands of Chrysler owners know this superiority to be a fact. We invite you to prove these superiorities of standardized quality for yourself.

CHRYSLER "60" — Touring car $1570, Roadster $1640, Club Coupe $1695, Coach $1795, Sedan $1935.

CHRYSLER "70" — Phaeton $2075, Coach $2075, Roadster $2235, Royal Coupe $2510, Brougham $2580, Sedan $2295, Royal Sedan $2655, Crown Sedan $2800.

Prices are for delivery in Peterborough, all taxes fully paid and include front and rear bumpers, spare tire, cover and lock.

Chrysler Model Numbers Mean Miles Per Hour

642

GILLESPIE GARAGE

Phone 950 Peterboro 378 Aylmer St.

DEALERS—W. E. Ball, Millbrook. W. S. Wiggins, Campbellford. Nelson Wellman, Norwood.

BUILD WITH BREAD

Bread is an ideal building food for the kiddies during the hot summer days.

BREAD and MILK

with lots of fresh fruit is a perfectly balanced ration.

Stock's Bread Ltd.

TELEPHONE 630

MORNING - NOON & NIGHT

Creamy, Pure and Health Giving

Our Pasteurized and Clarified Milk makes an ideal summer beverage. It's an energy-restorer and a health-builder for children and grown-ups.

For this kind of milk, that is absolutely pure, cream and sweet, see that your name is on our list of satisfied customers.

PETERBORO MILK PRODUCTS LTD
Phone 1900. PETERBORO ONT.

PLAY GROUND OPENS MONDAY

Kiwanis Club Has Put Equipment Near James Stevenson Park.

SPLENDID SITE.

The children of Ashburham will have a playground of their own as a result of the actvities of the local Kiwanis club. Last year the club petitioned the Council for a piece of ground for this purpose and renewed its request this year with the result that the City Council has fixed up the portion west of the steps leading to the James Stevenson park. The spot makes an ideal location for such a place as it is removed from traffic and thus prevents any possibility of accidents.

The Kiwanis Club is supplying all the equipment necessary and already have installed a slide for the smaller children in addition to a "giant stride" for those who wish to use it.

City Engineer R. H. Parsons has had his men at work preparing concrete bases for the equipment and getting the ground into condition generally.

The grounds will be thrown open to the public on Civic Holiday.

TROTSKY FLEES?

Arrest of Two Relatives By Soviet Police Is Rumored in Bucharest.

BUCHAREST, Aug. 7. —(United News).— Its reported from Moscow that Leon Trotsky, is alleged to have fled after two relatives were arrested in his house. The arrests are said to have followed dicovery of correspondence in house which purported to reveal a conspiracy to overthrow the present government of Russia.

WHAT IS PASTEURIZATION ?

"Pasteurization is the heating of milk to a certain temperature—a treatment that is sufficient to destroy 94% of the bacteria in milk, and to make it entirely safe."

—Says Farmer Boy.

FOR family use, pasteurization of milk means precaution, prevention and protection. We have developed pasteurization to a point of efficiency that you will find in our plant. Be safe—there IS a difference in milk.

Moncrieg's Dairy

Charlotte St.W Phone 907J

RAILWAY TIME-TABLES

CANADIAN NATIONAL RAILWAY
(Timetable corrected to date)

No. 96—7.00 a.m. for Port Hope, Oshawa, Toronto, Buffalo, and main line points east of Port Hope.
No. 93—8.20 a.m. for Lindsay, Blackwater, Orillia, Midland and Toronto.
No. 371—8.30 a.m. for Lakefield.
No. 98—8.35 a.m. for Hastings, Campbellford, Belleville, Brockville and Montreal.
No. 92—12.00 noon for Port Hope, Cobourg, Ottawa, Oshawa, Toronto, Hamilton, Buffalo and making connection with the International Ltd. for London, Port Huron and Chicago, also makes connection for Philadelphia and New York.
No. 100—12.15 p.m. for Hastings, Campbellford, Belleville, Kingston, Brockville and Ottawa.
No. 372—12.20 p.m. for Lakefield.
No. 95—5.25 p.m. for Lindsay, Blackwater, Orillia, Midland, Toronto and makes connection with the "National" for Winnipeg and Vancouver.
No. 99—8.15 p.m. for Omemee and Lindsay.
No. 94—9.10 p.m. for Port Hope, Kingston, Cornwall, Montreal, Quebec, Halifax, Boston, Portland. Carries through sleeper to Montreal

CANADIAN PACIFIC RAILWAY.
(Corrected to date.)

GOING EAST—
11.59 a.m.—Norwood, Havelock, Bonarlaw, Tweed, Perth, Smith's Falls, Kingston, Ottawa, Montreal and intermediate points daily. On Sunday this train proceeds east only as far as Havelock.
4.10 p.m.—Indian River, Norwood, Havelock and Tweed. Daily except Sunday.
11.55 p.m.—Havelock Tweed, Kingston, Perth, Smith's Falls, Montreal, St. John, Boston and New York. Daily except Saturday.
12.55 a.m.—Havelock, Tweed, Kingston, Perth, Smith's Falls, Ottawa
GOING WEST—
1.25 a.m.—Myrtle, Toronto, Guelph, Goderich, Hamilton, Galt, Woodstock, St. Thomas, London, Chatham, Detroit, Chicago and New York. Daily.
4.00 a.m.—Toronto (Yonge street), Owen Sound, Teeswater and intermediate points between Peterboro day.
7.35 a.m.—Toronto, Hamilton, Brantford, Buffalo, New York, Galt New York Galt, Woodstock, London, Chatham, Detroit and intermediate points. Daily except Sunand Toronto. Daily except Sunday.
7.00 a.m.—Bethany, Lindsay, Orillia, Port McNichol and intermediate points. Daily except Sunday.
2.30 p.m.—Toronto, Hamilton, Brantford, Buffalo, Rochester, Boston, Woodstock, London, Windsor, Detroit, Chicago and intermediate points between Peterboro and Toronto Daily.
6.30 p.m.—Lindsay, Toronto and intermediate points. Daily except Sunday.

RAIN DAMAGES STANDING GRAIN

Heavy Fall Last Night Also Harmful To Fruit Crops.

WESTERN ONTARIO.

TORONTO, Aug. 7.—(Canadian Press). — Considerable damage to the standing crops was done by an electric storm and heavy rainfall over western and central Ontario, last night. The rain, however was of much benefit to root crops. High wind and much lightning accompanied the downpour.

The standing wheat, oats and barley crops and the fruit crops in the Niagara Peninsula are reported to have suffered most.

INJURED FLIERS NOT IMPROVED

Two Men Hurt in Crash at London May Not Recover.

STILL UNCONSCIOUS.

LONDON, Ont., Aug. 6 (Canadian Press.—The condition of Pilot J. H. Stevenson and Audrey Vining, seriously injured when E. Bolter was instantly killed in an airplane crash last evening, shows no improvement today. Both are still unconscious and their recovery is stated to be doubtful.

PARLIAMENT CAN'T MAKE PEOPLE GOOD

Drink Bad, But Prohibition Worse, Says English Scholars.

LONDON (United Press).—Acts of Parliament cannot make people good.

This opinion was expresesd through a questionnaire on the drink problem in England, sent out by the Liberal Summer Schools, a semi-political organization, and answered by more than 800 associations and groups of various sorts.

Discussing prohibition of liquor sales, the response to the questionnaires showed a considerable sentiment supporting the criticism that prohibition creates new crimes of a sort easy to commit and tempting. This social harm done the state by creating new crimes, together with the hopelessnes of making people good by Acts of Parliament, were emphasized as objectionable to prohibition.

The questionnaires, however, expressed the opinion that the absolute effects of drinking are considerable and that workers who do not drink are more efficient than those who do.

"But as to the relative effects upon productive efficiency of drinking, and of the creation of unrest by forcibly regulating the consumption of drink, it is harder to judge," continued the report in which the answers to the questionnaire were compiled.

"It will be remembered that some of the committee which inquired into industrial unrest during the war attached importance to the evil effects of the restriction of beer."

The drain on the national income resulting from the drink habit, the answers showed, is out of proportion to its value and "perhaps constitutes the most serious argument against it."

The report concludes that "the total prohibition of alcoholic drinks of more than a prescribed strength is to be recommended." No effort was made to discover the alcoholic strength favored by the groups answering the questionnaire.

Earl Grey of Falloden, Ramsey Muir and Philip Guedalla were among the speakers at the session of the Liberal Summer Schools at which the answers to questionnaires on six national problems were discussed.

WOMEN GEOLOGISTS TOUR.

CHICAGO, Aug. 7.—(Associated Press).—A dozen girl graduates under the leadership of Dr. Margaret Fuller of the Geology Department of Northwestern University, are making a summer field trip to study the rock formations of Glacier National Park this summer. Scholastic credits will be given the girls who can make the required grades. The party plans to conclude its study of the park with an investigation of the Sperry Glacier. One man, husband of one of the students, accompanies the group.

KING ATTACKS NEW MINISTRY

Every Member "Political Buccaneer," He Says at Rosthern.

NOW ON JOY RIDE.

ROSTHERN, Sask., August 7. —Canadian Press. — A sweeping attack was launched at the administration by Hon. Mackenzie King here last night of the ministry. He said: "Every one is a political buccaneer. They seized the ship of state, and after throwing all the members of Parliament and the senators overboard by closing the doors, started on a joy ride through the country at the people's expense."

"Thursday night," Mr. King went on, an ex-member of Parliament made a serious charge against a large part of the civil service, but he has made a serious mistake in making a charge he cannot prove."

HURRICANE VISITS NEW YORK STATE

Trees and Wires Blown Down—Lightning Causes Fires.

SYRACUSE, N.Y., Aug. 7 (Canadian Press).—Lightning of unusual intensity, a record-breaking rainfall, and a miniature cyclone struck central New York last night, leaving the roads strewn with wreckage, tangled electric wires, trees, and the charred ruins of more than one building. Streets in this city were made impassable by raging torrents of water.

ROYAL TOMBS TO BE OPENED

Archaeologist Contracted To Investigate Contents of Holyrood Graves.

TO LEARN HISTORY.

EDINBURGH (United Press).—Some of Englands most remarkable history will be revived shortly when the Royal Tombs at Holyrood are opened.

R. T. Skinner, London archaeologist,h as contracted to investigate the tombs and catalogue the contents. He is expected to begin work at an early date.

In general interest the royal vault in Holyrood has no parallel in England. Among those buried there is Darnley, the ill-fated husband of Mary Stuart. Close to this is the grave of the Countess of Argyle, one of the witnesses of Rizzio's murder. The casket containing the remains of the Countess is one of the most remarkable ever made in Scotland—part of it is solid gold.

When the casket was opened some time ago, it was found that the head of the Countess had been sawn in two. According to one theory, the head was opened to learn the cause of death.

The body of the unhappy David Rizzio, once the court favorite of Mary Queen of Scots and later prime minister, rested for many decades a few feet from the miscreant mainly responsible for his end. A later king, however, had the bones removed and they have not since been located.

Quen Victoria, during her reign, had the tombs completely renovated, but new history is expected when they are opened again.

BAIL REFUSED TO SEVEN MEN

Are Held in Welland Jail on Manslaughter Charges.

POISON ALCOHOL.

NIAGARA FALLS, Ont., Aug. 7 (Canadian Press).—Magistrate Fraser today refused the application for bail made on behalf of William Herberts, Frank Boyd, John Tischiniski, James Sacco, and John McCrae. The men are held in Welland Jail on charges of manslaughter in connection with the death of three men at Allanburg from poison alcohol.

WELL WELL

GROOM—Have you kissed the bride?

BEST MAN (absently)—Oh, yes, hundreds of times.—Life.

Respecting Exchange Rates

ON all matters of foreign exchange our arrangements for keeping in touch with the world's exchange markets assure you prompt service. Direct wire connections with the large financial centres enable us to quote the closest possible rates.

14

THE DOMINION BANK

PETERBOROUGH BRANCH,

JOHN CRANE . . . . . Manager.

BARN STRUCK BY LIGHTNING

Thomas Fry, of Seymour, Loses Hay Crop and 16 Hogs.

IMPLEMENTS SAVED.

Peteherick's Corners, August 7. —Lightning struck the frame barn of Thomas Fry, on the 11th concession of Seymour, about 11 o'clock last night, and burnt it to the ground. The barn was 30 x 50 ft., with an L adition. The season's crop of hay was lost, and 16 hogs. The implements were got out of the barn. The fire burning the fresh hay made a very dense smok for hours.

FORMER FAME HIDDEN BY TITLE

British Statesmen Lose Some of Identity as Peers.

LONDON, Aug. 7—(Canadian Press).—British public men need some sort of Lucy Stone League to protect them against losing the glory of their early careers when they are converted into peers and assume a lordly title.

Lord Oxford and Asquith is an example. As plain "Mr. Asquith" he was known to everyone in the Empire. As Premier he had the greatest glory which can come to a British subject. All other Asquiths and Askwiths took a back seat for the Premier.

Even after he left office at the beginning of the war he remained a great leader in the Liberal party and ran neck and neck with Lloyd George as a prominent figure in British politics.

"Lord Oxford" Small Identity.

But when plain Mr. Asquith was no longer able to withstand the blandishments of a peerage and became Lord Oxford and Asquith, he began to slip. By degrees the Asquith was lost in the newspapers and he became merely Lord Oxford.

The name suggests the university, or the dictionary.

That put him into the class with hundreds of lords who are merely lords by virtue of birth, because they have given liberally to charities or distinguished themselves by public service. Also it robbed him of the right to sit in the House of Commons, and sitting in the House of Lords is a thankless task.

Lloyd George Avoids Peerage.

Lloyd George has avoided a peerage. He realizes that the House of Commons is the forum which is really important. Consequently he held an advantage over Lord Oxford and Asquith in the struggle they were having for supremacy in the Liberal party.

Lord Birkenhead is another who took a chance when he accepted a peerage. He had been Lord High Chancellor of Great Britain, and was ranked as one of Great Britain's ablest legal lights.

Staggering under the plebian name of F. E. Smith, he managed to lend brilliancy even to that name but when a peerage was tendered he assumed the more high-sounding title of Lord Birkenhead. By attacks on what he described as the stupidity and inactivity of the House of Lords membership, however, he has kept himself in the limelight through suggestions for its reform.

William E. Gladstone did not accept a peerage. He saw danger to a Liberal politician in the assumption of the hobbies which membership in the House of Lords carries with it. Arthur Balfour declined to become a peer for many years and as plain Mr. Balfour became one of Britain's greatest diplomatists.

Must Have Publicity.

The great majority of old peerages are held by men known only to readers of Burke's Peerage and of the social and sporting columns of prominent British newspapers. A Lord is on the defensive, and must show great ability to attract attention from the general public, and gain space in the press. Ramsay MacDonald and Lloyd George hold universal fame, but their light might be put under a bushel were they to become peers and assume some high-sounding name which not readily associated itself with their activities as Premiers and party leaders.

TEMPERATURE FALLS.

Drop Alleviates Cholera Epidemic and Heat Prostrations at Shanghai.

SHANGHAI, Aug. 7 (Canadian Press.—A fall of four degrees in the temperature, which yesterday was more than a hundred, slightly checked today the heat victims and alleviated the cholera epidemic. In one Pootung village half the population died in three days of the

TORONTO LIBERALS FIGHT EVERY SEAT

Nothing Will Go By Default Says Secretary of Association.

TORONTO, Aug. 7 (Canadian Press).—Liberal candidates will be placed in all the city ridings of Toronto during the coming election, it was announced today by Frank McDonough, Secretary of the Toronto Liberal Association. "Nothing will be allowed to go by default," he said.

WATER BARROW MEN ON STRIKE

Chinese Protest Against Laying of Water Mains in Peking.

LAY COMPLAINTS.

By RANDALL GOULD.

PEKING, Aug. 7.—(United Press). — For centuries past the narrow hut'ungs of Peking have rung to the grinding screech of the ungreased barrow which, for a sum equivalent to an American cent and a half per three buckets, brought cool well water to the Chinese householder.

But today the lanes are silent, and thirsty would-be customers stand in their scarlet doorways and jingle coppers in their palms without result.

The waterbarrow men are on strike.

For months there has been a half-concealed warfare between the barrow men and the layers of water-pipe through Peking streets. It has found expression in occasional quarrels and fights, but there has been no concerted action. Now, following a definite attempt by the Water Carriers' Guild to prevent a merchant from laying the hated water-pipes to his shop, open combat has resulted; three water carriers are in jail; several waterworks employees are in hospital, and the strike is on.

Simultaneous with declaration of the general water carriers' strike, the guild laid a series of complaints before the police and the Municipal Council. It was declared that the company should be disenfranchised and all water should be taken from wells and brought by barrow. Company water was not good water, it was argued. Also, it was pointed out the company may some day stop supplying water due to the coal shortage caused by civil war around Peking.

All indications point to failure for the barrow men. The authorities have ordered a medical examination of the company's water, but they have likewise voiced high indignation at the presumptuous barrow men's action in daring to strike, and police have been ordered to compel the water barrows to squeak their rounds as of yore to serve such old-fashioned folk as prefer not to patronize the company's new pipelines.

THE CHANGING YEARS.

'You saw that play? What did you think of it?"

"Oh, I liked it, but really, it it hardly a play to which a girl could take her mother."—Answers, London.

DECLARES AGAINST DOMINION STATUS

Equality of Dominions To Other Country Exists Only in Theory.

DE AAR, Cape Colony, Aug. 7. —(Canadian Press). — Hon. F. W. Beyers, minister of mines, in a long speech here yesterday on the constitutional question said that at present the equal status of the Dominions with other countries existed only in theory. It was desirable, he said, to put the matter in definite form and have a declaration which would make it clear that each of the dominions forming the British Commonwealth should be on an equal footing with Great Britain and all the world. He said this was the only sure means of binding the different units of the British Commonwealth together for all time.

The minister of mines dealt with three matters which he regarded as desirable. The first was with regard to the appointment of the governor-general, he said, should be appointed by the government of the dominion itself, his appointment being subject only to the King's approval.

The second change desired, Mr. Beyers said, was that the appointment by foreign powers of consuls to the different dominions should be first approved by the governments of the dominions concerned, and then sanctioned by the King direct.

The third change desired was that each dominion should have direct communication with the King through its governor-general, instead of through the secretary of state for the dominions.

SHE IS NOW DAME KENDAL.

LONDON, Aug. 7.—(Associated Press).—Mrs. Madge Kendal, who has been made a Dame of the British Empire and will hereafter be known as Dame Madge Kendal, was a favorite with theatre-goers in the United States during the late Eighties, when she toured there with her husband, W. H. Kendal, in "A Scrap of Paper," "Marriage" and many other plays with which she and her husband were identified in England.

Dame Madge Kendal was born of theatrical parents and first appeared on the British stage in 1854. In more than sixty years of acting she has played nearly every female part in Shakespeare and the other English classical plays, as well as countless modern roles. Mrs. Kendal made her last stage appearance fifteen years ago, but is still very active as a speaker and philanthropic worker.

Fashions

Whalers on the Pacific Coast are using seaplanes as an adjunct to their operations.

MIGRATORY BIRD PROTECTION ACT

Summary of Agreement Made With United States By Treaty.

A summary of the Migratory Birds Convention Act is given below. This is the law which is based upon the Treaty with the United States. Any enquiries concerning this law may be addressed to the Commissioner of the Canadian National Parks, Department of the Interior, Ottaaw.

Open Seasons.

Both dates inclusive.

Ontario—Ducks, Geese, Brant and Rails, Sept. 1 to Dec. 15.

Wilsons or Jack Snipe and Greater and Lesser Yellowlegs, Sept. 1 to Dec. 15.

Woodcock—Sept. 15 to Nov. 30.

Closed Seasons.

There is a closed season throughout the year in Ontario on Band-tailedPigeons, Eider Duck (the latter may be taken during the open season in that portion of Ontario north of the Quebec, Cochrane, Winnipeg line of the Canadian National Railway) Swans, Cranes, Curlew, Willets, Godwits, Upland Plover, Black-bellied and Golden Plover, Avocets, Dowitchers, Knots, Oyster catchers, Phalaropes, Stilts, Surf-birds, Turnstones, and all the shore birds not provided with an open season in the above schedule.

There is a closed season throughout the year on the following non-game birds—Auks, Auklets, Bitterns, Fulmars, Gannets, Grebes, Guillemots, Gulls, Herons, Jaegers, Loons, Murres, Petrels, Puffins, Shearwater, and Terns; and there is a closed season throughout the year on the following insectivorous birds:—Bobolinks, Catbirds, Chickadees, Cuckoos, Flickers, Fly-catchers, Grosbeaks, Hummingbirds, Kinglets, Martins, Meadow-lark, Nighthawks or Bull Bats, Nuthatches, Orioles, Robins, Shrikes, Swallows, Swifts, Tanagers, Titmice, Thrushes, Vireos, Warblers, Waxwings, Whippoorwills, Woodpeckers, and Wrens, and all other perching birds which feed entirely or chiefly on insects.

No person shall kill, hunt, capture, injure, take or molest migratory game birds during the closed season. Sale of thees birds is forbidden.

The killing, capturing, taking, injuring or molesting of migratory insectivorous and migratory non-game birds is prohibited.

The possession of legally taken migratory game birds is allowed until March 31st, following the open season. In Ontario it is an offence to kill any migratory game bird between sunset and sunrise.

Bag Limits.

Ducks 25, but not more than 200 in a season, Geese 15, Brant 15, Rails 25, Greater and Lesser Yellowlegs 15, Wilsons Snipe 25, Woodcock 10.

Guns and Appliances.

The use of automatic (auto loading), swivel, or machine guns, or battery, or any gun larger than number 10 gauge is prohibited, and the use of an aeroplane, power-boat sail-boat, or night light, and shooting from any horse-drawn or motor vehicle is forbidden.

Penalty.

Every person who violates any provision of this Act or any regulation shall, for each offence, be liable upon summary conviction to a fine of not more than three hundred dollars and not less than ten dollars, or to imprisonment for a term not exceeding six months, or to both fine and inprisonment.

GO The Canadian National Way to

SUDBURY WINNIPEG

AND ALL POINTS IN WESTERN CANADA

The "NATIONAL"

Leaves Toronto daily at 9.45 P.M., Standard Time; arrives Winnipeg 9.45 A.M., second morning. Connections at Winnipeg for all Western Canada points.

SUDBURY SLEEPER

on this train

City Ticket Office
Mr. J. B. Doran
324 George St. - Phone 259

Depot Ticket Office
Phone 136

TRAVEL CANADIAN NATIONAL

Names you should know

You like to know names that everybody knows—name of the man who tied lightning to a kite; name of the man who watched a tea kettle and went out and made an engine. Just knowing such names gives you pleasure.

Yet there are names that thousands of people know that can give you much more pleasure in a much more personal way. Names that stand for the best things to eat, to wear, to sleep on, you can buy. Names that if connected with the salad dressing, hat, mattress you select—or any other desirable thing you select—mean it is most desirable. Names written large in advertisements. Advertisements tell why those are wise names for you to know. Why such names greet you in the best groceries, department and hardware stores. Why those names are in the buying vocabulary of thousands....are believed in by thousands....justify belief!

Read the advertisements. Don't ask vaguely in a store for "cold cream," "a skillet," "a vacuum cleaner." Ask for So-and-So's Old Cream, So-and-So's Skillet, So-and-So's Vacuum Cleaner. Use the names, you have learned through advertisements, that stand for the product that means most to you and most to most everybody.

Read the advertisements to know

WOMEN'S PAGE

SOCIETY

Miss Kathleen Dwyer of Toronto is holidaying with Miss Marita and Norma Shaughnessy.

• • •

Miss Marie Milloy is spending two weeks of her vacation at Twelve O'Clock Point, on the Bay of Quinte.

• • •

Miss L. S. Johnston, Victoria Ave., Westmount, is the guest of Mr. and Mrs. Guy Copping, at their summer home, Ping Point, Stoney Lake.

• • •

Miss L. S. Johnston of Westmount, Quebec, is staying with Mrs. Gray Copping at "Ping Point," Stoney Lake.

• • •

Mr. and Mrs. J. T. Burrows of Hamilton are guests of Mr. and Mrs. C. W. Clee, Antrim Street.

• • •

Mrs. Edward Heap, Rogers Street, was hostess this week at an informal tea given in honor of Mr. and Mrs. Fred Hamilton of Eldorado, Arkansas, who are visiting relatives in the city.

• • •

Miss Genevieve McCarthy, Hunter Street, is spending a few days with Miss Helen Thompson, at Chemong Park.

• • •

Mr. Jewell of Toronto is the guest of his daughter, Mrs. T. Cruikshank, Park Street.

• • •

Mr. and Mrs. Max Swanston are spending their holidays in Milwaukee, Wis.

• • •

Mrs. James Lynch has returned home after a visit with friends in Toronto and Niagara Falls.

• • •

Miss Greta Grisdale left today to spend her holidays in Detroit.

• • •

Rev. J. R. and Mrs. Webb of Kitchener, formerly of this city, motored up from Kingston last evening and are spending the week-end with Dr. and Mrs. J. A. Morgan, at Chemong Park. Rev. Mr. Webb will preach at the services at George Street Church tomorrow morning, and at Murray Street Church in the evening.

• • •

Mrs. A. J. Armstrong, Cobourg, announces the engagement of her second daughter, Margaret Kathleen, to Mr. Morden Murphy, son of Mr. and Mrs. J. K. Murphy of New York, the marriage to take place very quietly on August 27.—Toronto Globe.

• • •

Mr. and Mrs. J. A. McKone and family have returned home after a motor trip through the Maritimes and Quebec.

• • •

Miss Loretta Murray left today to spend her holidays at Sault Ste. Marie.

• • •

Mr. and Mrs. Fred Hamilton of Eldorado, Ark., are guests of Mr. and Mrs. Robert Hamilton, 199 Hunter Street East, for a few days.

Rev. D. Wren is in the city, to preach at Trinity Church to-morrow. Mrs. Wren and family will be here next week.

• • •

Mrs. C. Cave of Cobalt is the guest of her cousin, Mrs. Alex. C. Kay, Downie street.

• • •

Mr. Dan White, who has been visiting relatives in the city, returned to his home in Port Arthur to-day.

• • •

Several small girls, including Mary Moher, Geraldine and Helen Kelly, and Kathleen and Mary Deforge, held

• • •

a pleasant miniature bazaar on the grounds of Mr. T. Deforge's residence, Hunter street, yesterday.

• • •

Miss Alice Fife, Kenora, daughter of the late Dr. Fite, who has been visiting her sister, Mrs. Emmerson, in Cambridge, Massachusetts, and is now on her way home, spent some time this week with friends in the city and at Stoney Lake.

• • •

Mr. and Mrs. Walter Turner and family of Bedford, Mass., formerly of this city, were guests en route through Ontario, by motor, of Mr. and Mrs. Harry Scates.

• • •

Mrs. E. McGannon of Seneca, Miss., who has been visiting the Misses Morrow, Gilmour street, has gone to Montreal to spend some time there with relatives.

Mr. Harold Doner of the staff of the Turnbull Co., Limited, left this afternoon for Toronto, to join Andrew and Arnold Allan, sons of Rev. and Mrs. Allan, on a fortnight's trip to New York city.

Mr. Eric Vesey of Japan, and the University of Toronto, is spending the week-end in the city, the guest of Mrs. F. A. Hodgson, Rubidge St.

Mr. and Mrs. David Conroy of Edmonton, Alberta, who have been visiting relatives in Flint, Michigan, are expected in the city today, at the home of Mr. and Mrs. D. Conroy, Ashburnham. They will be accompanied by Mrs. Conroy's mother, and sister, Mrs. Thomas Doyle and Mrs. Frank Pelcher, both of Flint.

Mrs. George Daly of Toronto and baby, Betty Marie, are visiting Mrs. M. Daly, Rubidge Street.

Dr. B. E. Marshall of Montreal, formerly of Peterborough, is spending a few days in the city.

Mr. Arthur R. Bennett of Florida, formerly of this city, is visiting friends in the city.

Mr. Cyril Morrow of New York City, formerly of Peterborough, is the guest of his aunt, Mrs. B. Morrow, and cousins, at 484 Gilmour Street.

INDIAN MARRIAGE IS USUALLY HAPPY

Wives Too Dominant in Europe, Says Rajah Prince.

LONDON, Aug. 6.—(United Press).—In each thousand marriages in India, 999 are happy, according to Prince Rai Godalpas, prominent in the Punjab, here after a trip to Copenhagen where he performed a special religious rite under the "midnight sun."

"The marriages in India are almost always happy because the Indian woman always sees her master in her husband," he explained. "Here in Europe women are too dominating, too much at the front. In India the opposite is the case. Our women are stronger than the women of the West in the sense of morals and belief. The moral doctrines of the West are all right, but the question is, do the people stick to them in their daily life?"

The special religious rite which Prince Rai Godalpas travelled from India to the Arctic Circle to perform, took place on shipboard under the "midnight sun" and was watched by Lord and Lady Ullswater. The Brahmin Jagadish Chatterji accompanied Prince Rai and assisted him. It was necessary that royalty should take part, Prince Rai explained. His studies of Sanscrit enabled him to evolve the ceremony from ancient books.

A similar ceremony was performed long ago by Scandinavians, and he believed the similarity showed a pre-historic link between the two civilizations of India and the northern lands. The present North and South Poles, he believes, were then in different locations, one being in Armenia between the rivers Araxes and Kura, where the Garden of Eden was also located then.

A "terrific catastrophe in the universe of enormous power," as Prince Rai described it, took place and changed the polar sites. He pointed out that flower fossils and ossified animals found in the Polar Zone seem to sustain the theory that the Polar Zone was not always frigid.

The powerful catastrophe which changed the location of the Poles, Prince Rai said, might have been the same described in the Old Testament as the deluge.

The ceremony performed in the Polar Circle will be repeated by Prince Rai and the Brahmin Jagadish Chatterji in Armenia, on the supposed ground of the Garden of Eden. They intend to make their long journey for the religious ceremonia each year.

Pink Chambray Lisps the A B C of Fashion

BUTTERICK 6923

A SLEEVELESS pinafore frock leads the infant class of the Summer school of chic. Chambray in its soft pinks, buffs and blues, pin-check gingham in grass green and white bound off with flax-blue bias-fold tape, silk or cotton pongees in the new pastel shades of rose, lilac and porcelain blue, challis prints in prim flower patterns will take the small girl to the country or the beach. With bloomers below and not much more than the frock above, sandals and no socks, not even a hair ribbon on our shingle, it doesn't much matter if the garden hose turns the wrong way or a wicked wave creeps up on one unawares. Dressed for afternoon in pin-dot swiss is another story.

The Examiner does not sell these patterns.

Evening Examiner "Ideal Fashions" by Jean Bell Hamilton

1282

The Silhouette of Moderate Line

Floral patterns are especially modish in the new printed materials, and the simplicity of this attractive design lends itself to the development of this graceful afternoon frock of interesting cut. The back is straight and slender, while the front displays the jumper effect. There are two rows of fine shirrings at each shoulder, and the right front is cut with a jabot and fastens over the left with large buttons. A group of shirrings at each side of the skirt front contribute extra fulness, and the long full sleeves are shirred to fit the wrists and finished with a narrow cuff. No. 1282 is in sizes 34, 36, 38, 40 and 42 inches bust. Size 36 bust requires 3¾ yards 39-inch, or 3 yards 54-inch material. Price 20 cents.

Every woman's desire is to achieve that smart different appearance which draws favorable comment from the observing public. The designs illustrated in our new Fashion Book are originated in the heart of the style centers and will help you to acquire that much desired air of individuality. Price of the book 10 cents the copy.

Pattern Purchase Coupon

Address Fashion Department, Evening Examiner

No. ..... Street .....

Name .....

Pattern Number ..... Size .....

Town .....

Province .....

Amount Enclosed .....

Price 20 cents each—coin preferred

KEEP CHILDREN WELL DURING HOT WEATHER

Every mother knows how fatal the hot summer months are to small children. Cholera infantum, diarhoea, dysentry, colic and stomach troubles are rife at this time and often a precious little life is lost after only a few hours illness. The mother who keeps Baby's Own Tablets in the house feels safe. The occasional use of the Tablets prevent stomach and bowel troubles, or if trouble comes suddenly—as it generally does—the Tablets will bring the baby safely through. They are sold by medicine dealers or by mail at 25 cents a box from The Dr. Williams' Medicine Co., Brockville, Ont.

HOROSCOPE

"The Stars Incline, but do not Compel"

(Copyright McClure Syndicate.)
SATURDAY, AUGUST 7, 1926.

The moon is read as helpful to many human ambitions its influences being stimulating and harmonizing.

Again women are subject to the best direction and the seers declare that they are to accept great national responsibilities.

In reform and in philanthropic movements women are to lead through great campaign s for which they have organized as it for unimportant matters for they are to be directed without realization of their possible ultimate achievements it is prophesied.

All lovers should benefit from this sway, which quickens sentiment and at the same time permits common sense to prevail.

The west is to progress tremendously in many cultural interests, for originality, is to mark achievements in the newer states, the seers forecast.

Jupiter gives encouragement to men of heavy financial interests and banks will profit greatly.

Great manufacturing enterprises are to be prominent, owing to an exigent demand for their products.

Lawyers as well as heads of big corporations are subject to the best plaentary influences at this time.

In the coming months there will be a decided trend toward the centralization of business interests not already part of combinations of capital, it is foretold.

New mineral discoveries are to give impetus to surveyors and assayers this month, it is forecast.

Persons whose birthdate it is should be exceedingly cautious about all changes or investments in the coming year.

Children born on this day probably will be endowed with nobility of spirit and great ambitions. Many of them may develop mechanical talents.

SUNDAY, AUGUST 8, 1926.
(Copyright, 1926, by The McClure Newspaper Syndicate.)

Contrary stars exercise influences over human destinies today, according to astrology, which finds that it is wise to avoid unnecessary mental activity while the configuration prevails.

Women still appear to be especially well directed by the stars and it is safe to say that a national project of importance soon will be launched.

Religious controversies may be widespread, but women will be little involved in them.

Women will become leaders and teachers of cults, creeds and philosophies, but they will not indulge in serious dissensions with those of differing ideas, it is forecast. Men who are less religious than women, at least in outward observances are to organize to defend antagonistic faiths, the seers prophesy.

There is a sign indicating much public religious pageantry as well as the spreading of secret organizing, astrologers declare.

Indian, Argentine and Japan are now under a planetary government which should bring prosperity as well as many anxieties.

International interest is to be aroused by a series of forgeries which affect securities as well as bank notes or bonds.

Serious complications among the European powers may mark the next few weeks, Great Britain and Japan are to have harmonious understanding and to co-operate in an important international demand, it is prognosticated.

When the autumn ingress takes place, September 23, the rising position of Uranus and Mars may greatly disturb the United States.

Political corruption is to be uncovered in many states in the east where sensational events will be recorded.

A cycle of change for the North American continent, including Canada is prognosticated by the seers, who foresee astounding occurrences.

Persons whose birthdate it is may meet decided changes in the coming year and they should have all their affairs in good order, so as to profit.

Children born on this day may have lived marked by unusual experiences. These subjects of Leo are usually able to carve fame for themselves.

OLD AUTOS NOW ON EXHIBIT

At the South Kensington science museum in London a permanent exhibit of tht first automobilgs and motorcycles is attracting crowds of curious visitors. The early locomotives and trains have been shown for years, and the automobile and cycle exhibit has just been added with the completion of the new galleries. When the exhibit was first opened practically all the school boys of London were taken to see it.

Gypsy Picnics

By SHIRLEY RODMAN WILLIAMS

SOME WAY, food tastes so good outdoors, and since it does why not capitalize the fact, especially for the child who doesn't eat heartily? During the summer let the children eat outdoors all you can. It isn't necessary to always go away for a picnic. Give them a tray and let them play in the yard while they eat in company with other children. Just shut your eyes and let them relax from the etiquette of the in-doors table. Perhaps it's the denial of the "peck o' dirt" old mothers declared children had to eat, which is affecting the modern child's appetite. At any rate it will make you happy to see how many sandwiches that problem child will eat when he forgets himself and does as the others set the example.

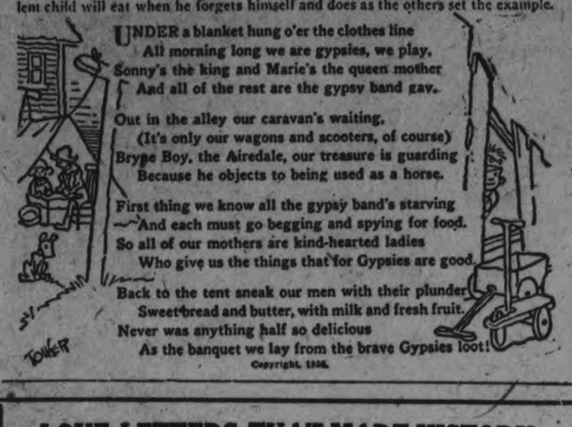

UNDER a blanket hung o'er the clothes line
All morning long we are gypsies, we play.
Sonny's the king and Marie's the queen mother
And all of the rest are the gypsy band gay.

Out in the alley our caravan's waiting,
(It's only our wagons and scooters, of course)
Bryce Boy, the Airedale, our treasure is guarding
Because he objects to being used as a horse.

First thing we know all the gypsy band's starving
—And each must go begging and spying for food.
So all of our mothers are kind-hearted ladies
Who give us the things that for Gypsies are good.

Back to the tent sneak our men with their plunder
Sweetbread and butter, with milk and fresh fruit.
Never was anything half so delicious
As the banquet we lay from the brave Gypsies loot!

Copyright, 1926.

LOVE LETTERS THAT MADE HISTORY

(By Joseph Kaye.)

Copyright, McClure Syndicate.)
HENRI IV. AND MME. DE LEANCOURT.

Henri IV. of France was married to the beautiful Marguerite de Valois. He was a handsome, brave, clever and popular man. Between the couple there was sympathy and understanding but that was as far as their relations Theirs was a marriage of convenience.

Both Henri and "Margot" took in the situation calmly and sought love elsewhere. Among the others in whose embraces Henry found ease from the turbulent state affairs of his time, was Madame de Leancourt. Some of his letters to this lady are preserved and show an elegant grace, in keeping with his personality. Here is one of them:

"My Beautiful Love—Two hours after the arrival of this messenger you will see a cavalier who loves you very much; they call him the king of France and of Navarre, an honorable title, certainly, but very troublesome—that of your subject is more delightful; the three together are good for any sauce and I am resolved to give them up to no one. (This 12th of September, from our delicious desert of Fontainbleau.)"

Henry of Navarre was one of the leaders who established Protestantism. He was originally a Protestant but when he married Marguerite he was forced to change his belief for Catholicism. It was at this time that the terrible massacre of St. Bartholomew's Eve took place when thousands of French Protestants were butchered on the streets and in their homes. Henri shook off the faith he had adopted as soon as he was able. He then became the head of the Hugueonots and his activities have become celebrated in story, play and opera. Like many another great ruler, Henri IV. died a martyr, assassinated by a madman.

RETAIN YOUR VIGOR.

This Can Only Be Done By Keeping the Blood Rich and Red.

If you would regain your vigor and ambition, keep your blood and nerves in good condition. Anaemia, or thin blood lowers the vitality, starves the nerves and causes a general run-down condition. When the blood is thin the skin loses its color, the shoulders droop and weight is lost. The victim of anaemia loses appetite, suffers from indigestion, headaches and sleeplessness, and is nervous and exhausted after slight exertion. If you have any of these symptoms do not delay but begin treatment now with Dr. Williams' Pink Pills and you will be gratified with the prompt improvement in your condition. Among the thousands who have found new health through the use of this medicine is Mrs. Herbert Nagle, Ludlow, N.B., who says:—"I had not been feeling well for some time and was gradually growing weaker. I would take dizzy spells and often faint. I was subject to severe headaches and found it hard to do my work. I took doctor's medicine for some time, but it did me no good, and I was still growing weaker. In this condition I began the use of Dr. Williams' Pink Pills and in a short time found they were helping me. I continued the use of the pills for a while longer, and found that the trouble that had bothered me was gone and I was once more a well woman."

Get Dr. Williams' Pink Pills at your druggist's or write The Dr. Williams' Medicine Co., Brockville, Ont., and the pills will be sent post paid at 50 cents a box.

Thousands of years passed on the earth before man devised a way of telling time by the sun. Berosus, a Greek, invented the sun-dial about 550 B.C.

YOUR JEWEL COLOR FLOWER

By Mildred Marshall

The coral is today's talismanic stone. To wear it is to insure recovery from illness. Indeed, the ancients believed that those who wore a coral could not contract a sickness, since this gem had the power to give modily strength and increase resistance against contagion.

The emerald is today's natal gem. Though belonging to Venus, by some queer contradiction it is an enemy to sentiment. It bestows upon those whose birth anniversary it is extraordinary clarity of vision.

Black is the lucky color for today.

Mignonette is the flower chosen for this date.

(Copyright, 1926, by the McClure Syndicate, Inc.)

WHO WROTE THIS?

A Series of Popular Quotations from Famous Authors, Selected by J. WILSON ROY.

(By The McClure Syndicate, Inc.)

1. "First in war, first in peace, first in the heart of his countrymen."
2. "Some are born great, some achieve greatness,
   And some have greatness thrust upon 'em."
3. "Maid of Athens, ere we part,
   Give, oh, give me back my heart."
4. "While there is life, there's hope."
5. "Stone walls do not a prison make,
   Nor iron bars a cage."
6. "There is a reaper whose name is Death."
7. "For fools admire, but wise men approve."
8. "He that complies against his will,
   Is of the same opinion still."

Answers to Yesterday's Questions:
1. Thomas Campbell. 2. Edward Young. 3. R. B. Sheridan. 4. Thomas Moore. 5. Lord Tennyson. 6. Jonathan Swift. 7. Matthew Henry. 8. Voltaire.

The ideal hot weather food

SHREDDED WHEAT

TRISCUIT is Shredded Wheat pressed into a wafer-the ideal cracker spread with butter, cheese or served with salads

WHAT'S IN A NAME?

(By Mildred Marshall.)

Facts about your name, its history; its meaning; whence it was derived; its significance; your lucky day, and lucky jewel.

(The McClure Syndicate, Inc.)

CORDELIA.

Charming in its translation is Cordelia, jewel of the sea. Its origin is purely Keltic and it is not derived from cor, meaning heart, nor is it the feminine of Cordeleo, lion heart, as is generally supposed. The first form in which it appears is the appalling and much syllabled Creirdyddlydd, which was derived from Crair, the Keltic word for token, the sacred article on which man makes oath, hence jewel.

Creirdyddlydd was a creation of ancient Welsh poetry, once mythical, and was the daughter of the sea, who went by the name of Llyr. Geoffrey of Monmouth took the story and, making the eleventh of the kings descended from Brute, to be called Leir and to live at Leircester, in the time of Elisha the prophet, laid the foundation for the later exquisite story of filial devotion presented by Shakespeare in his "King Lear."

Geoffrey of Monmouth gave the name of Cordelia to the reserved but faithful of Leir's daughters, who refused to pay lip service, but none the less, redeemed her father's kingdom when he was exiled and misused by her flattering sisters. According to his story, Leir was buried by Cordeilla in a vault made under the river, Lore and she was later dethroned by her nephews and committed suicide in despair.

Spenser adheres to this story, but Shakespeare's sweet Cordelia is spared self-destruction. Cordula is another form of the name, but we cannot be certain that it was meant to indicate the same origin. It appears on Welsh and German church calendars, where Cordula day is set down for the twenty-second of October as one of 11,000 virgins, her feast following that of St. Ursula.

Amber is Cordelia's talismanic gem. It is said to ward off illness and the jinx of bad luck. Through its mystic association with the sea, it insures a safe voyage to travelers. Friday is Cordelia's lucky day and 5 her lucky number.

EXERCISE, IS DANCER'S TIP.

LONDON, Aug. 7.—(Associated Press).—Karsavina, the ballerina who heads the Diaghileff Russian Ballet which is having a long season in London, says strict diet is really not essential to keep a dancer in trim. The secret of perfect condition, in her opinion, is constant and vigorous exercise.

Karsavina and her associates rise at 7 a.m. and have two hours of vigorous exercise before they begin rehearsals.

"The secret of perfect physical condition is to stick faithfully to exercise," declared Karsavina. "When one begins to exercise there must be no slacking, however off color or disinclined one may feel."

FASHIONS

By HEDDA HOYT.
(Written for the United Press)

NEW YORK, Aug. 7. — United Press).— Before taking advantage of the August fur sales, it is well to familiarize one self with wearing qualities of different pelts. As we all know, the cost of a fur coat has nothing to do with its wearing qualities, since many inexpensive furs out last more expensive ones. For general durability nothing can equal Alaskan seal, American mink racoon, skunk, beaver, Kolinsky Hudson seal, krimmer or Russian sable.

The woman who possesses two fur coats may choose one of the following pelts which are suitable for light wear: fox, squirrel, caracul, American broadtail, silver muskrat or ermine. Even less durable tha these are mole. chinchilla and chipmunk.

For sports wear leopard, racoon, muskrat, civet cat, oppossum and pony are very successful since they wear well and do not spoil with rain.

One has much to consider when selecting suitable furs for Winter. When buying the fur coat in August one is apt to choose a fur regardless of its warmth. Aside from warmth and utility, one must select a fur which corresponds with one's size and figure. A tall, slender woman can wear long-haired furs such as skunk, fitch badger, racoon, fox, etc., where as a short, plump woman finds short-haired furs more flattering. Among popular short-haired pelts are seal, mink, squirrel, mole, ermine flat cararcul and kolnsky.

Women wear furs so generally these days that it becomes quite customary to purchase a new coat every few seasons. The essential coat comes first and it must be one which is chosen for durability. The business girl or the school girl prefers a sport coat, whereas the average matron chooses seal or mink as her utility garment. The second coat may be one chosen for dressier wear and since this is alternated with the utility coat, it wears several seasons. Squirrel, dyed fitch, caracul, ermine and broadtail are suggested for light wear. Natural ermine is the popular Winter evening wrap with white rabbit — sometimes called "cony," being its clever imitator.

WOMEN SMOKERS AFFLICTED

Dr. Herman Prinz, professor of therapeutics at the University of Pennsylvania, says that in some parts of the Orient where women smoke more even than the men do, they are great sufferers from cancer of the mouth. Fifty per cent of the cases of cancer of the mouth he maintains is caused by the use of tobacco.

A Sure Relief for Women's Disorders—10 Days Treatment Free

Orange Lily is a certain relief for all disorders of women. It is applied locally and is absorbed into the suffering tissue. The dead waste matter in the congested region is expelled, giving immediate mental and physical relief; the blood vessels and nerves are toned and strengthened; and the circulation is rendered to normal. As this treatment is based on strictly scientific principles, and acts on the actual location of the disease, it cannot help but do good in all forms of female troubles, including delayed and painful menstruation, leucorhoea, falling of the womb, etc. Price $2.00 per box, which is sufficient for one month's treatment. A Free Trial Treatment, enough for ten days, worth 75c, will be sent Free to any suffering woman who will send me her address. Enclose 3 stamps and address, MRS. LYDIA W. LADD, Dept. 17, Windsor, Ont. Sold by leading druggists everywhere.

ONCE UPON A TIME — HANS IN LUCK—III — by W. J. ENRIGHT.

Values That Will Bring You to The Cressman Stores Tonight

LADIES' "HARVEY" BRAND

Pure Thread Silk Hose

An entire new shipment of Ladies' "Harvey" Pure Thread Silk Hose. These Hose are manufacturer's substandards and are all reinforced with Rayon. A good range of all the season's new shades, in a good assortment of sizes.

SELLING THREE HOURS ONLY TONIGHT

69c Pair

2 PAIRS FOR $1.30

NO PHONE ORDERS—STREET LEVEL, FIRST CIRCLE

Women's High-Grade Shoes

High quality Shoes for ladies, specially priced very low. Colored kid, patent, black satin and black kid. All good makes. Many good sizes. Saturday, 6.30 to 9.30.

PRICED, $3.95, $4.95 AND $6.95

SECOND FLOOR

Porch Dresses and Smocks

A special assortment of Ladies' Porch Dresses and Smocks for Saturday evening, three hours only. A good range of colors and sizes. Special price, **$2.95.**

$2.95 Each

SECOND FLOOR

AUGUST HOME LOVERS'

"Free Service" and Furniture Sale

OF DRAPERIES, FLOOR COVERINGS, FURNITURE LINENS AND COTTONS

Fall is coming on and here is your opportunity to save dollars on your winter furnishings. Our Workrooms and expert workers are at your service FREE OF CHARGE. Give us your orders. We do the rest.

We Measure, Make and Hang Curtains (except Frilled Curtains) FREE
We Measure, Make and Hang all Draperies and Curtains FREE
We Measure, Fit and Hang all Window Shades FREE
We Measure, Sew and Lay all Carpets and Rugs FREE
We Measure and Lay all Linoleums and Oilcloths FREE
We Make Up all Sheets, Pillow Cases, Tablecloths and Towels FREE

ALL WORK DONE BY EXPERTS
WE SHALL APPRECIATE YOUR ORDER EARLY

DRESS YOUR WINDOWS ACCORDING TO THE FASHION FOR FALL. Here one may not only choose Curtains and Draperies, but also learn the smartest ways to hang them.

45-INCH COLORED

Madras Muslin

A wonderful quality Madras Muslin for your side curtains at a very low price. Popular colors are rose, gold, browp, blue and green.

SALE PRICE WITH FREE SERVICE

59c Yard

Cretonne Special

Canadian-made 36-inch Cretonnes, light, medium and dark grounds, and a fine range of the newest designs.

SALE PRICE WITH FREE SERVICE

59c Yard

Bedroom Curtain Nets

Splendid quality Filet Net in pretty conventional and all-over designs. A wonderful wearing Net, full yard wide.

SALE PRICE WITH FREE SERVICE

49c Yard

Scotch Madras

36-inch Scotch Madras for your bedroom windows, in a fine range of five pretty designs. A Muslin that will always look well after washing.

SALE PRICE WITH FREE SERVICE

39c Yard

Table Oilcloth

1¼ YARDS WIDE **33c** 1½ YARDS WIDE **43c**

An entire new shipment of White Table Oilcloth. A mill clearaway lot and some pieces and ends. Very slightly imperfect. In 1¼ and 1½ yards width.

SELLING THREE HOURS IN THE BARGAIN ANNEX TONIGHT

NO PHONE ORDERS—4TH FLOOR ONLY

LADIES' COTTON HOSE

Buy Ladies' Seamless White Cotton Hose in the Bargain Annex tonight. Splendid perfects and substandards at the remarkably low price of only

10c PAIR

4TH FLOOR ONLY

Sheeting of Good Quality 39c Yd.

Good quality Full Bleached Sheeting, double-bed width. A quality that usually sells at 59c per yard.

3 HOURS ONLY—BARGAIN ANNEX—TONIGHT

NO PHONE ORDERS—4TH FLOOR ONLY

MEN'S LONELY SALE NOW ON The CRESSMAN Company Limited *THE STORE OF SMILING SERVICE*

NEW CREAMERY BUILDING OPENS

Spotless Plant Built in Norwood By Walter Bitten.

NORWOOD, Aug. 7.—The new creamery built during the summer by Walter Bitten to replace the one burned about a year ago, was opened for business this week. The first print of butter manufactured in the new building was made on Wednesday.

The building, which is a two-storey structure, is built of cement blocks and has a fireproof roof. It is situated on Peterborough street, on the lot just west of the railway crossing, and is easy of access to patrons and for shipping facilities.

The interior of the butter making rooms are spotless, the walls being of a white granite composition, and the floors of white cement, with an incline to permit of hosing them off. The boiler room, with a 22 inch wall around it, is fireproof. The test room is also done in white, and next to it is the large refrigerator. This is lined with four inches of cork for insulation and insures a very even temperature. A large ice chamber, with a capacity of 500 blocks of ice, adjoins the refirgerator. At the front of the building, next the street, a well lighted office room is provided. Electric lights are installed throughout and an electric motor furnishes the power.

On the second floor is situated buttermilk and water tanks, giving feed by pipes to the outlets below. It is roomy and well lighted and provides ample space for storage of all supplies and also provisions for living apartments if desired.

The creamery is a great addition to Norwood and with the improved facilities, Mr. Bitten, who is an expert butter maker, should be able to build up an extensive business.

The new plant will be capable of turning out at least 3,00 pounds of butter per day and as there is a keen demand for Norwood creamery butter, Mr. Bitten is practically assured of an increased output of his manufacture.

LEAGUE MEETING WELL ATTENDED

Devotional Department Is In Charge of Programme This Week.

RESORT POPULAR.

PETHERICK'S CORNERS, Aug. 7.—The league meeting on Monday evening was again well attended, seventy being present. The programme was in charge of the leader of the Devotional Committee, Thomas Fry. Rev. Mr. Daniel led an interesting and instructive discussion on the stewardship of money. A solo by Fred Barnum, readings by Miss Agnes Thompson and Mrs. Fred Barnum and a devotional talk by Thomas Fry were other items on the programme. At the next meeting the totals to date of the attendance contest will be announced.

After the league meeting a short business meeting of the congregation was held to make arrangements for the social on August 12.

Personals.

Mrs. Lorne Barnum is a patient in Belleville hospital, having undergone an operation.

The Seymour road gang is busy this week repairing the road from Campbellford to Crow River. This road has become a very popular one with motorists since W. J. Dalgleish has established his well-known picnic grounds and summer camp. Mr. Dalgleish reports splendid success with his new venture this season, the business done being more than double that of last year. It is quite common for three or four picnics to be held there each week and often more than one on a day. The Campbellford public, as well as those from other towns, have discovered the advantages of this convenient resort and flock in ever-increasing numbers to enjoy their outings here. Mr. Dalgleish is a splendid manager and is always ready to lend a helping hand. It is no uncommon sight to see him helping some unlucky motorist repair a tire, while he is always on hand to assist at the races and look after the safety of those around the river. His family lives there for the summer and takes charge of the refreshment booth.

NORTHERN ONTARIO TOUR OPEN TO ALL.

A wonderful Tour of Northern Ontario has been planned by the Association of Canadian Clubs and to be run subsequent to their Annual Convention to be held at Ottawa during September this year. While primarily organized for Canadian Club members, all others who care to join this splendid trip will be most heartily welcomed. The Tour is designed to be interesting, entertaining and instructive and will occupy approximately the full week from the evening of September 10th to Saturday morning, September 18th. The tour proper commences at Ottawa and is completed upon arrival at Toronto. Arrangements can be made, however, which will enable parties not wishing to make the entire trip to join the train or leave it at other more convenient points, e.g., at Sudbury on the going journey or North Bay returning. Suitable entertainment is being provided en route and the north country will live up to its established reputation for hospitality. The gold, silver and nickle mines will be visited as well as a splendid opportunity afforded for seeing at first hand the unique development of Northern Ontario and its resources. Descriptive booklet giving full details of tour, itinerary and complete cost of trip can be had from any Agent of Canadian National Railways.

MacINTOSH HONEYMOON

EDINBURGH, Aug. 7.—Constance Talmadge and her Scotch husband, Captain Alistair Macintosh, are making an automobile tour of Scotland, which will last nearly two months.

This is Miss Talmadge's first visit to Scotland which is a delayed honeymoon.

WARSAW NEWS

WARSAW, Aug. 7.—Fred Clifford has lost several sheep. Evidently sheep-killing dogs have been at work.

The bridge near Dr. Munro's is completed. It will take a few days yet to fill in the approaches.

The rain was much needed, and the gentle, soaking rain was just the kind to do good. There is a lot of short grain in the country, but the rain will lengthen it, and help fill the berries. Even those who had planned to get in hay were glad to see the rain.

Huckleberry picking seems to be the order of the day. Pickers report success. Some think the berries will be better in two or three weeks.

The Women's Institute will hold its picnic on Thursday afternoon, August 12, in George Tucker's grove. All in any way interested in the Institute are cordially invited, and any others who would like to spend a pleasant afternoon. This picnic is being held on the regular Institute day, and there is no admission charge. There will be amusements of various kinds, and the Warsaw softball team will play some other team.

Girls, or young married women under twenty-six years of age, are urged to remember the class for coaching in 'Good Taste in Dress' on Tuesday afternoon, August 10th. This class is open and free to all, of proper age, and will be held in the Institute rooms.

Mr. Allan Hendren was home from Toronto for the week end.

Miss Burry from Port Hope, spent the week end with Mrs. Herrington.

Mr. and Mrs. Charles Johnston and son from Toronto, are visiting Mr. and Mrs. Alex. Calder.

Mrs. Churchill, of California, cousin of Alex and Charles Calder, and Mrs. Ira McConnell, of Saginaw, Mich., are visiting their sister and relatives here.

Mr. and Mrs. David Rose (nee Miss Molly Lumsden) spent a few days last week with Mr. John Rose, and visited old friends.

Mr. and Mrs. Henry Batten arrived home on Saturday evening after spending about two and a half weeks motoring, visiting and sightseeing in the northern and western part of old Ontario.

Misses Laura and Jean Bowen returned from their holiday in Toronto on Saturday. On Sunday they motored to Belleville.

Miss Jean Munro and Master Kenyon, Choate were successful in passing the introductory piano examinations of the Toronto Conservatory of Music. They are pupils of Prof. Gliddon, of Peterborough Conservatory of Music.

Mrs. Pollock and child are visiting Mrs. Pollock's parents, Mr. and Mrs. Richard Batten.

Miss Adelaide Batten is in England and enjoying her trip very much.

Mr. and Mrs. Verne Selkirk, also Mr. and Mrs. Clifford Selkirk were in the village on Sunday.

Mrs. Robert Sinclair and children are visiting Mrs. Sinclair's mother.

STONEY LAKE NEWS

STONEY LAKE, Aug. 7.—The "special events regatta" will be held on Saturday afternoon at Juniper Island. This will include all the sailing events, viz.: canoe sailing, dinghy sailing and open sailing and the one and two cylinder outboard motor boat races. This year Mr. Gordon K. Fraser has presented a handsome trophy for the dinghy sailing for 14-foot boats.

The paddle around Juniper for the Gordon Grahame cup brings out a good entry list. It is a test of endurance, speed and skill in making the trip by taking all the available short cuts. There are several places where a skilled canoeist can paddle the course and play the game but can make a safe passage among the shores on the south east end of the island. In other years the little buoys on the west side of the island have proved the undoing of the unwary who imagined that they marked the beginning of the channel.

Last year a handsome trophy was presented by Mrs. Gordon K. Fraser for a long distance swim, starting at Lech's Island and ending at Juniper. Last year Don Fitzgeraldof Lakefield was the winner.

A familiar figure is missing from the lake this year, in the person of Mr. Levi Payne, who was for many years one of the most indefatigable fishermen. Although well over eighty years of age he never forsook his canoe as a fishing craft, paddling with ease and dexterity. Few young fellows paddle better than this veteran who probably held the record for lunge on the lake. During the past year he and his wife have crossed the great divide and "Baynesboro,' their cottage at Hurrican Point, knows them no more but happy memories remain of the genial old couple who always had a kind word for every one on the lake.

McCracken's Landing.

The following guests registered at "The Victoria" last week.

H. S. Burgess, Toronto; John C. Detweiler, St. Petersburg, Fla.; Robert A. McKinney, Newcastle, Pa.; Mr. J. W. McKinney, Clear Lake; J. W. Gray, Hamilton; F. O'Reilly, Peterboro; J. C. Smith and family, Lakefield; J. Fraser Smith, Toronto; A. C. Bell and wife, Mr. and Mrs. Give, Mr. and Mrs. Woreschek, Boston; Mr.and Mrs. H. E. Pearson, Toronto; J. H. Dawson, E. A. Purvis, S. C. Williams and family, Toronto; Mr. and Mrs. A. E. Dawson, Lakefield; J. H. Swain, W. E. Taylor, R. Lutz, Harry J. Elwood, Lloyd Kitney, Buffalo; Eric Moore, Toronto; K. R. Walsh, Mrs. M. P. Culham, Mr. and Mrs. Bruce Beasley, Hamilton; Eric Fawcett, Peterboro; Mr. and Mrs. E. T. Burnett, Ottawa, Misses Burnett, Mrs. L. Flemings Taylor, Ottawa; W. Brazier, Toronto; Mr. and Mrs. C. E. Strickland and family, Lakefield; E. C. Squire, and wife, Norwood; W. L. Howard and wife, Cleveland; Miss Reba Squire, Miss L. M. Scott, Miss M. Blatchley, Toronto.

Canon F. Sawers of St. Matthew's church, Toronto, is in charge of the services in St. Peter's church for the month of August.

During the month of August, Rev. Murdoch McKinnon of Runnymede United church, Toronto, will be in charge of the Sunday services at Juniper Island. Service is held each Sunday at 11 a.m.

Mr. and Mrs. W. C. Ackerman of Peterboro and their family are at their cottage on Upper Stoney Lake.

Dr. Bell of Toronto is spending a few weeks at the lake. Dr. Bell is one of the real pioneers of Stoney Lake as he built the first cottage on the lake which was on the site where Mr. J. H. Sherin's cottage now stands.

Mr. and Mrs. Buell and family of Rochester, N.Y., are at "The Shack."

Dr. Leeming of Chicago is entertaining a party of friends at his summer cottage.

Mr. Jack E. T. Langley of Toronto was a week end visitor at "Kiluna."

Mr. D. H. Moore of Peterboro is at "Ojoi."

Mr. J. J. McBain of Peterboro is at "Bona Vista."

Miss Elizabeth Whitby of Toronto spent the week end at "Kiluna."

Mr. and Mrs. Fred Weir of Peterboro are at "Wrangel Island."

Mr. Jack Wells of Plainfield, N.J. is visiting Mrs. Laurence Grahame at "Kawanna."

Mr. and Mrs. Ernest Walter, Miss Helma Walter and Miss Gnaedinger of Montreal are at "Mon Plaiser" on Pampadour Island.

R. V. H. Russel of Toronto is at "Kosy Island."

Mr. and Mrs. Fred L. Score and Miss Doris Score of Toronto are at the Mount Julian Hotel.

Miss Irene Thompson, R.N. of Peterboro is visiting her parents at Mount Julian.

Mr. Hector Thompson of Hamilton is visiting Mr. James Simpson at Crowe's Landing.

Major and Mrs. H. C. Wotherspoon and sons of Port Hope are at their cottage for the season.

Mr. William Yelland's cottage at Hurrican Point has been opened for August.

Mr. Murdoch McKinnon of Toronto is summering on the lake.

Mrs. Mairs and Miss Edith Mairs of Toronto are at Pinehurst.

Mr. Eric Moore of Toronto is spending a few weeks at "The Victoria", McCracken's Landing.

J. H. Connal at "Boschink."

Canon and Mrs. F. J. Sawers of Toronto are at "The Rectory" cottage.

Mr. and Mrs. G. E. Oxley and son of Toronto are at their summer home at Mount Julian.

Mr. and Mrs. H. E. Ringle of Cleveland are at their cottage at McCracken's Landing.

Mrs. K. G. Lech, Jr., left the lake on Saturday fora few days' visit to friends in Owen Sound.

Miss Hope Mason of Toronto is the guest of Mr. and Mrs. W. R. Morson at "Yononda."

Mr. and Mrs. C. Rudley May of Cleveland and Master Kim McIroy of New York are visiting friends at the lake.

Mr. and Mrs. Allan Hunter of Lakefield are at their summer cottage near Mount Julian.

Miss Joan Hedley of Toronto is spending the summer on the lake with friends.

Mr. R.H. L. Massie of Cobourg is summering on the lake.

Mrs. Jack Henderson and children of Toronto are at their cottage at Mount Julian for the summer.

Mrs. William Finlay of Toronto and Miss Lila Finlay of Clifton Springs, N.Y., are at their cottage near Crowe's Landing.

Mr. and Mrs. H. F. Foote are at their cottage near Crowe's Landing.

Mr. and Mrs. J. M. Gouinlock, Miss Ruth and Master Jack of Toronto are at their cottage near McCracken's.

Mr. and Mrs. T. C. Elliott and Miss Jean Elliott of Peterboro are at "Lanston Hall."

Mr. A. G. Fawcett of Peterboro is summering at McCracken's Landing.

Mr. G. Guilett of Cobourg and family an dMessrs. J. F. and C. Guilett of New York city are at "Westaway."

Mrs. Laurence Grahame of Lakefield is at "Kawanna" for the season.

Captain E. B. Lansier of New York City is at "The Victoria", McCracken's Landing.

Mr. and Mrs. James Connal and Miss Jeanette of Peterboro are at their cottage at Boschink.

Mr. Fiskin of Toronto is the guest of Dr. Myers, at his cottage.

Mr. and Mrs. S. Henderson of Toronto and Mrs. W. J. Patterson and Miss Margaret of Toronto also are at "Kannatha Lodge."

Mr. and Mrs. Bonnacket of Rochester are at their cottage on "Rhonda Island."

Mr. and Mrs. Fred H. Collins of Elora are visiting the latter's father, Dr. Leeming on the lake.

Mr. and Mrs. G. O. Carlisle and Master Alex are at Mr. Alex Gibson's cottage at Crowe's Landing.

Mr. F. G. Starke and his daughter, Mrs. Walter Brown and her daughters of Rochester are at "Pinecrest."

Misses Winifred, Elma and Gladys Coon of Peterboro are guests of Mr. and Mrs. J. H. Renwick at "Sunrise."

STERLING EXCHANGE

MONTREAL, Aug. 7 (Canadian Press). — Sterling exchange rates were quoted here yesterday as follows:

Sterling demand $4.85.

Sterling cables $4.85 1-2.

THERE IS NO SATURATION POINT FOR HONEST VALUE

Build a product that the world needs, better than the world expects, and mounting sales will answer those who are constantly predicting a saturated market.

During the first six months of this year, for instance, Dodge Brothers (Canada) Limited, sold and delivered to customers 79% more motor cars and trucks, than for the same period during 1925. This gain over the first six months of the previous year advances Dodge Brothers (Canada) Limited to an enviable position in the Industry.

For the three weeks ending July 17th, 89% more motor cars and trucks were delivered to customers, than during the same period last year. This increase is impressive evidence that Dodge Brothers great sales gain is continuing through the quiet weeks of mid-summer.

There may be a saturation point for mediocrity, but honest value will always command a great and ever expanding market.

V. M. EASTWOOD

Water and Brock Streets—Phone 943
BAGG BROTHERS, Cobourg

DODGE BROTHERS MOTOR CARS
MADE IN CANADA

CAPITOL Last Times Tonight 7-9

The COHENS and the KELLYS

MONDAY—TUESDAY—WEDNESDAY

The Wilderness Woman

She's wild all right!

But remember—if she does drink coffee out of a saucer—there are a million handsome bachelors who would vie for the chance to buy the coffee.

By Arthur Stringer Directed by Howard Higgin

—with—

AILEEN PRINGLE, LOWELL SHERMAN and CHESTER CONKLIN

YOUNG STEWARD ON LAKE VESSEL JUMPS OFF SHIP

Can't Stand Nagging By Boss, He Tells Rescuers.

NOT SUICIDE.

Puts on Life Preserver Before Dropping Into St. Clair River.

SARNIA, August 7. — Near Russell Island, in the St. Clair River, 20 miles south of Sarnia, William Pritchard of Newark, Ohio, jumped overboard from the Steamer Leonard B. Miller, an ore carrier. After floundering in the water with a life preserver on, Pritchard was rescued by Forest Heath, aged 20, a University of Michigan student in a launch with some friends. Nearing the steamer a man was seen to swing from the upper deck and drop into the water unobserved by the deck hands. The launch was turned towards the form struggling in the water, and Heath pulled him out of the water.

Wanted a Vacation.

Pritchard, who was taken to Tashmoo Park by the rescue party, and given dry clothes, said he had engaged as steward's helper on the Leonard B. Miller in order to have a vacation. He made a trip from Huron, O., to Ashland, Wis., and was on his way back with the boat when he decided it was better to struggle with the waters of the St. Clair River than to put up with the strenuous labor of a steward's helper.

So, his story went, he slipped quietly into a life preserver and jumped into the water hoping the current would land him ashore a short distance down the river.

Not Used to Sailors' Talk.

"I was not accustomed to the language of the sailors," Pritchard said. "My boss nagged me and drove me from morning till night. I could not stand it any longer. Things became unbearable and I figured the easiest way out was to swim to shore. I did not see the launch when I jumped but now I am glad that it was near, for the water was so cold. I was nearly chilled when rescued."

SWIMMING FEAT CAUSES DELIGHT

Women Are Specially Pleased—Swimmers Comment on Strokes.

MOTHER CONFIDENT.

PARIS, August 7. Canadian Press. —Gertrude Ederle's feat in swimming the English Channel is greeted with enthusiasm, particularly by women folk. In swimming circles it is considered that Miss Ederle's successful exploit demonstrates beyond all question the superiority of the new styles of swimming, such as the crawl, over the breast stroke, on which most of the Channel aspirants have pinned their faith for success.

Mother was Confident.

HIGHLANDS, N. J., Aug. 7. — (United Press.) — "I am the happiest mother in the world," said Mrs. Gertrude Ederle, mother of the first woman to swim the English Channel, at her home here, when informed of her daughter's victory.

"I knew she was going to make it all the time," Mrs. Ederle continued. "She would have made it in faster time if it had not been for the tide."

More than one hundred friends of the family visited the home during the day waiting for news of the swim.

Ready for Another.

DOVER, August 7. — Canadian Press. — Declaring that she was ready for another swim, Gertrude Ederle, who yesterday swam the Channel in record time, showed no effects of her great feat when she prepared to-day to return to France, crossing this time by steamer.

A Big Plan Book

Handsomely illustrated with plans of moderate priced homes by Canadian Architects. MacLean Builders' Guide will help you to decide on the type of home, exterior finish, materials, interior arrangement and decoration. Send 25c for a copy.

MacLean Builders' Guide
342 Adelaide St., W.
Toronto, Ont.

THE CANADIAN HOMEMAKER

A series of weekly articles covering

PLANING . BUILDING . FINANCING
DECORATING . FURNISHING . GARDENING

copyright mcs

RICHARDS & ABRA · ARCHTS · OTTAWA · ONT ·

By Richards & Abra, Architects.

Many homes are called semi-bungalows simply because their exterior appearance suggests that the habitable second floor area is not equal to that of the first. Really, with the exception of this rather insignificant detail, they are to all intents and purposes two storey houses absolutely lacking in any form of semblance to bungalows. When one remembers that the chief characteristic of the latter type of home is ground floor bedrooms, the why and wherefore of the application of the term semi-bungalow to any one and a half or two storey houses having all the bedrooms on the second floor is a bit perplexing.

The floor plans for this house show that one of the bedrooms and a bathroom are on the ground floor. There are two more bedrooms and another bathroom on the second floor, so that while the bungalow idea is not quite getting an "even break" it is at least a compromise and one which assures much comfort and convenience.

The foundation of stone or concrete is finished off with a dressed stone course above grade. The walls from the top of this stone course to the cornice line are veneer construction in rug or tapestry brick with white stucco gables. Stained cedar shingles laid on asbestos paper provide an attractive and serviceable roof.

The central entrance opens into a good sized stair hall which gives direct access to the living and dining rooms.

The kitchen is well lighted and laid out for the convenient arrangement of cupboards, refrigerator, etc., and also has convenient and direct access to the front door. Opening off the vestibule is an outside lighted and ventilated coat cupboard.

The living room openson to a good sized verandah, and the ground floor bedroom has conveniently arranged cupboard and bathroom, and is very suitable for the owner's room.

On the first floor the bedrooms are fairly roomy and have good cupboards and ready access to the second bathroom.

There are hardwood floors throughout with good pine finish suitable for paint or enamel.

Bathrooms are fitted with tile floors and dadoes and good quality built-in fixtures.

The dimensions of this desirable home are 25 ft. x 41 ft., and, including hot water heating, the approximate cost is $7,500.

Readers desiring further information regarding the plans and specifications of this house should communicate with the architects direct. Address, Messrs. Richards & Abra, 126 Sparks Street, Ottawa, Ont. Copyright, 1926, MacLean Building Reports, Limited.

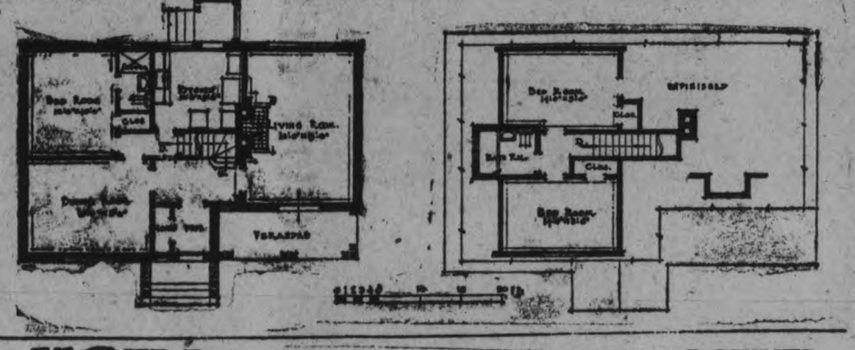

HOW TO SWIM

by Lillian Cannon

FIRST TWO POSITIONS OF BACK STROKE

From the breast stroke one graduates very easily to the back stroke, which is invaluable for resting.

While in deep water, push forward, so that one goes over backwards. The first position is with hands extended along the side.

Second, the hands are brought together over the body, touching the body all the time, and upward as high as is natural.

Third, the forearms are brought over and outward to the stretch of the arm, and in the water with palms at right angles to the surface.

Fourth the arms are swept downwards to the first position, beside the hips, and the movement is started all over again.

(Copyright 1926, NEA Service, Inc.)

GERMAN EMBASSY WARNS AGAINST MARK BUYING

WASHINGTON, August 6. United Press. — The German Embassy has issued a warning against speculation in former German paper mark bonds and bank notes which is still going on.

The Embassy points out that owing to the creation of a new currency the former German bank notes are practically worthless. Bonds and securities have been revaluated to a limited extent.

TWO DROWNED IN MOTOR CAR

Driver Loses Control and Automobile Plunges Into Canal.

AT SOULANGES.

MONTREAL, Aug. 7. —(Canadian Press). — Two persons were drowned late last night when an automobile in which they wee riding got out of control and plunged into the Soulanges Canal, about 25 miles from Montreal. The dead are Edward Flynn and his wife Montreal. The first information reaching Montreal was that five had been drowned but this was later disproved.

K.K.K. PLANNING TO KEEP SMITH OUT OF CONTEST

Nomination By Democrats of New York Governor Would Ruin Klan.

NO CEREMONIALS.

Averting Disaster Will Take Up All Time of Annual Convention.

WASHINGTON, Aug. 7. —(Uniter News). — When the Klu Klux Klan holds its national convention here next month, considerable attention will be devoted to blighting Governor Al. Smith's Presidental prospects. In view of the position of the Klan in the democratic south, its future standing is involved in the democratitic situation, making it highly desirable to stop the Smith movement, which has gained strength rather than lost since the stalemate with McAdoo at Madison Square Garden two years ago.

This is fully realized by Klan leaders and they intend to make the Washington convention a business affair. At Klan head-quartes here it is said that there will be no ceremonials. It will be a serious session of Klan leadlers bent for one thing on averting the disaster that Smith's nomination by the democrats would involve and on improving the political position of the order generally.

ROMAN CLERGY ARE DISCIPLINED

Are Forbidden To Wear Civilian Garb While at Health Resorts.

MUST HAVE LEAVE.

ROME, Aug. 7.—The Sacred Congregation of the Council yesterday issued a circular to Roman Catholic bishops aiming to discipline members of the clergy who stay at health resorts. The council regrets to hear that many of these are taking advantage of the greater liberty of some of these places to don civilian clothes and frequent indecorous places of amusement.

The circular declares that this must cease. Under the council's order every priest before going to such a resort must obtain leave from his bishop and name the resort to which he is going, giving his address there.

Bishops under whose jurisdiction these resorts come are to keep track of the priests staying there.

The Congregation, which was founded 362 years ago by Pope Pius IV., was instituted to discipline the secular clergy and their flocks. It is recognized by the Holy See as a competent disciplinary tribunal. Cardinal Babarretti is prefect over the thirty other cardinals who are members.

THEATRE

AT THE CAPITOL

"THE WILDERNESS WOMAN" AT THE CAPITOL MONDAY.

Aileen Pringle, Lowell Sherman and Chester Conkling in "Wilderness Woman."

MISS PRINGLE COMEDIENNE

Sherman "Reforms" and Conklin Wears Home-Grown Beard in Addition to Mustache.

"The Wilderness Woman", featuring Aileen Pringle, Lowell Sherman and Chester Conklin, is Robert T. Kane's latest production for First National release. It is an adaptation of Arthur Stringer's celebrated serial-novel which ran recently in the Saturday Evening Post.

The story is about an Alaskan miner and his daughter who strike it rich and come to New York to spend some of their gains. Miss Pringle, who plays the part of the daughter, garbs herself in mail-order house styles of the year 1903.

In addition to knowing nothing of the conventions of the Big City, Miss Pringle is woefully ignorant of the sort of pets that are permitted with her from the frozen fields of Alaska her grizzly bear cub Skeemo.

One of the most hilarious episodes in "The Wilderness Woman" occures when Skeemo escapes from his room in a fashionable New York hotel and runs amuck in the lobby.

For the first time in her career Miss Pringle appears as a comedienne. Formerly she played stellar roles in costume fantasies.

Lowell Sherman also appears in a role that is, for him, unusual. This is in the character of the hero. Mr. Sherman's previous film types have almost always been "heavies."

Chester Conklin, the comic with the walrus mustache, auguments this celebrated facial appendags with a home-grown beard in "The Wilderness Woman." Others in the cast are Robert Cain, Henry Vibart, Harriet Sterling and Burr McIntosh.

Howard Higgin directed the production.

The Wilderness Woman is the feature attraction at the CAPITOL for the first half of next week.

PEKING (United Press).—Persons who speculate in military notes in Peking are to be beheaded, according to announcement by Marshal Wang Huaiching, garrison commander.

AN IDEAL BOAT

IN GREATER DEMAND THAN EVER

New Improvements Including New Type ENGINE and DEVICE

Canoes and Skiffs

Call or see or write for Descriptive Literature.

"The Greatest Little Motor Boat Afloat"

DISAPPEARING PROPELLER BOATS

DISAPPEARING PROPELLER BOAT CO., LIMITED

"The Popular Equipment"

For prices and other information phone or write—

HODGSON BROS.
Dalhousie & Bethune Sts.
Peterborough
Phones - 703-2206w

CANNING TIME

When preserving fruit for next winter use—

PARKE'S PRESERVINE

for safety's sake. It will preserve the fruit or vegetables without changing the flavor or color Directions on package—

25c

BOND'S DRUG STORE
George and Hunter Streets

for Nervous Headache

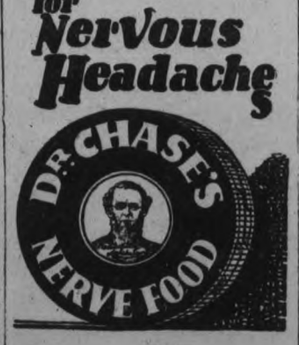

PETERBOROUGH

Liberal Convention

In the G.W.V.A. HALL, Murray St.

SATURDAY EVG. AUG. 7

1926, at 8 o'clock

To Nominate a Liberal Candidate for Election to the House of Commons

The Meeting will be Addressed by

HON. T. A. LOW
HON. G. N. GORDON
R. R. HALL, K.C.

All persons believing in the principles of Liberalism are invited to be present. Ladies Specially Invited.

J. J. HARTLEY, President Men's Association

LUELLA JOBBITT, Secretary Women's Association

GOD SAVE THE KING.

COAL
COKE

BUILDERS SUPPLIES

Portland Cement
Barrett Roofings
Hydrated Lime
Lump Lime
Hardwall Plaster
Dental Plaster
Plaster Paris
Mortar Colors
Gyproc Wallboard
Rocboard Sheathing
Stuk-Kote
Pebble Dash Stone
Fire Brick
Fire Clay

THOS. A. REHILL CO.
210 Wolfe St. - Phone 245
Prompt Service
Our Specialty

Diamond Disputes Decided

By Billy Evans

What is the usual procedure of major league umpires in determining an infield fly?

The infield fly is a judgment play, hence there is no set rule that could be given.

What would be regarded an infield fly by one umpire, might not be so interpreted by another official equally competent.

The infield fly is any fair fly ball other than a line drive that the umpire believes can be handled by an infielder.

With less than two out and first and second, or first, second and third occupied, the batsman is automatically out when the umpire so rules.

Most umpires make it a rule definitely to decide the status of the drive after the ball has reached its height and has started to descend.

SECRETS OF STARS INSIDE BASEBALL

as told by Billy Evans

BY WALTER JOHNSON.
World's Greatest Pitcher.

There are four essentials of successful pitching—ability, control a knowledge of the weakness and strength of the opposing batters, and a change of pace to vary one's assortment of stuff.

One can be a smart pitcher or just a pitcher who defeats the opposition through sheer ability.

The smart pitcher conserves his strength, pitches to the weakness of the opposition, studies each batter carefully and if he is working with a brainy catcher, relies to a considerable extent on the backstop's judgment.

However, no pitcher, no matter how wise his catcher may be, should permit himself to become a merely mechanical workman. When he is of the opinion that the catcher has called for the wrong ball, he should make known his belief.

Never make the mistake of treating any opposing batsman lightly. Work on the theory that every man who steps to the plate is a good hitter. With that thought in mind you will keep from getting careless on some batter who is thought weak.

Weak hitters break up many ball games simply because the pitcher fails to take them seriously.

No pitcher has a chance who lacks control. Great speed and a sharp breaking curve are of no use unless he is able to get the ball over the plate.

I have certain convictions as to control. My idea of control is not merely getting the ball over the plate but rather pitching to the batter's weakness. You get the ball over but at the spot hardest to hit.

Control is more or less an acquired art. A pitcher can perfect it by constant effort.

HELPFUL HINTS BY GOLFING STARS

By Special Arrangement With Colliers' Magazine.

ABE MITCHELL—WETHERED'S LONG BALL.

Mr. Wethered hits the ball very cleanly, and not often does he hit it into the sky a point which is due to his club head traveling well after the ball before the head begins to come up. Put another way, here is a long flat bit in the swing which is seen immediately before the club head reaches the ball, and also just after the ball has gone. This is just as it should be, and the onlooker, who is out to see those things, will notice that his left arm comes well forward on the line of flight.

We cannot drive well if we pull the arms in as the club head meets the ball, and here Mr. Wethered is an example to us all, for at the finish his hands are well out and away from the body.

He is, to my idea, one of the modern school who hit the ball first and let the follow through take care of itself, and his length off the tee, and with iron clubs, is truly remarkable, for he does not appear to be physically strong, but he has all the art of good timing, without which even the strongest cannot drive the ball far.

(Copyright, 1925.)

LONDON (United Press).—London County Council financial returns show the aggregate net debt of the city to be $592,500,000, or actually $1,250 for every $500 of taxable value.

MEXICAN TROUBLE NOT YET SETTLED

No Prospects For Early Settlemen of Religious Dispute.

CHURCHES OPEN.

MEXICO CITY, August 7. Canadian Press. — To-day brought no lessening in the strained relations existing between the Catholic Church authorities and the Mexican government over the government's recently imposed regulations governing the enactment of the religious clauses of the constitution. There aparently are no prospects of a settlement of the controversy at an early date. The priests continue to absent themselves from the churches but, the doors of many of the edifices are open for worshippers to enter and meditate and pray.

Business circles continue gloomy, fearful that the economic boycott instituted as a protest against the religious regulations may assume more serious proportions in the capital.

FINAL ROUND TO-DAY.

Sixty-four Golfers Start This Morning in Canadian Open Championship.

MONTREAL, Que., Aug. 7. — (Canadian Press).—Sixty four golfers, including some of the best on the continuent, teed off to-day in the final thirty sixholes for the Canadian Open Golf Championship at the Royal Montreal Club.

Johnny Farrell, New York, is in the lead with 140. Gene Sarazen is second with 141.

BANG!

When the hammer missed the nail and hits your finger,
—when the saw jumps off the board and makes a jagged rip in your hand,
—or when the keen chisel slips and cuts you—
Then is the time when you should use

Absorbine Jr.

to give ready relief to the bruise or to cleanse the wound, kill any germs, prevent infection and to promote rapid healing.

Absorbine Jr. is both a liniment and an antiseptic, with a pleasant aromatic pungency. It contains no grease and will not stain.

Keep a bottle on hand for emergency—you will find it invaluable.

$1.25 a bottle at most druggists or sent postpaid by

W. F. YOUNG Inc. 161 Lyman Building, Montreal

50,000 Harvesters Wanted

GOING $15 To WINNIPEG Plus ½ cent per mile to points beyond, but not west of Edmonton, MacLeod and Calgary

RETURNING $20 From WINNIPEG Plus ½ cent per mile, starting point to Winnipeg

AUG. 18 / AUG. 31
From Stations in Ontario, Smith's Falls to and including Toronto on Lake Ontario Shore Line and Havelock-Peterboro Line.
From all Stations Kingston to Renfrew Junction, inclusive.
From all Stations Burketon to Bobcaygeon, inclusive; Drancel to Port McNicoll and adjacent territory.
From all Stations on Toronto-Sudbury direct Line.

AUG. 20 / SEPT. 3
From all Stations in Ontario, South and West of Toronto to and including Hamilton, Welland, Niagara Falls and Windsor.
From all Stations on Owen Sound, Walkerton, Orangeville, Teeswater, Elora, Listowel, Goderich, St. Marys, Port Burwell, and St. Thomas Branches.
From all Stations Toronto and North to Bolton, inclusive.
From all Stations in Ontario on the Michigan Central, Pere Marquette, Windsor, Essex & Lake Shore, Chatham, Wallaceburg & Lake Erie, Grand River, Lake Erie & Northern and Toronto, Hamilton & Buffalo Railways.

Through train leaves 12.01 a.m. Aug. 18 (midnight Aug. 17). Cars placed 10.00 p.m.

Travel Ladies and Children—Special Cars will be reserved for the exclusive use of ladies, children and their escorts.
Full information from any Canadian Pacific Agent.

CANADIAN PACIFIC

Love Matches and Others

By J. T.

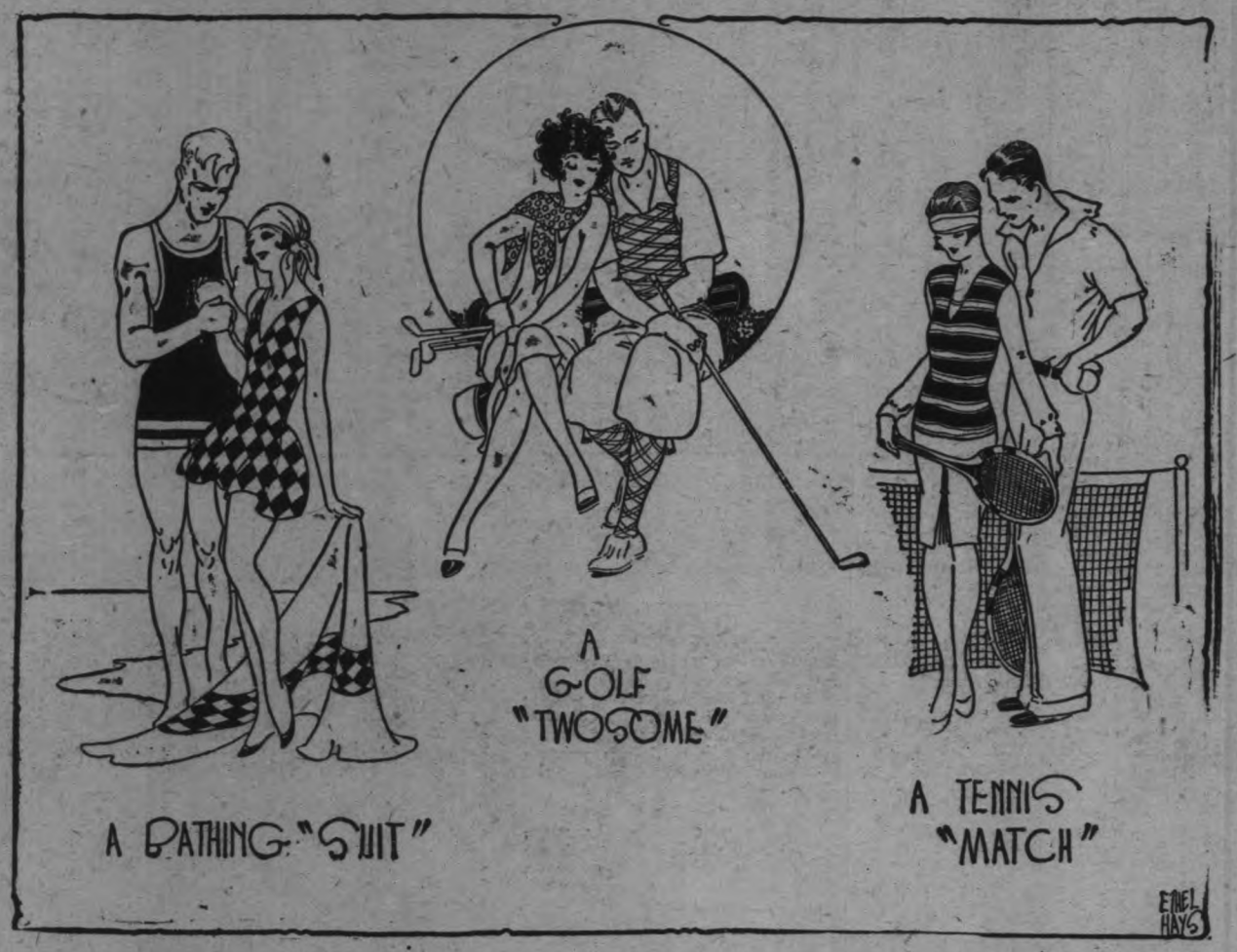

Love matches! Some people declare there ain't no such animal but experience leads us to believe that the people who talk this way are the fellows who thought they had something different from what they actually got. Every married couple you see is the product of a love match, at least if they aren't they should be or else we have gotten our ideas twisted.

Every stratum of life brings its matches whether they be for good or bad, but the main idea to keep in mind is that one time in all probability the world to a particular couple was a paradise for two, to be shattered only by the ravages of time and depending greatly upon the temperaments of the matchers.

The poor, misguided mortal who thought he had the only girl, the girl of his dreams, the girl who was to make life one long dream, comes to his senses (if he has any left) and exclaims for the benefit of harsh world —if I was only single again! He never thinks that his partner in crime often gives way to the same thoughts and seeks relief from the daily grind by simply taking a chance in the same direction again.

It is said that experience teaches fools but in this game of love matches there cannot be any fools for they never seem to learn. From the cradle to the grave mortals indulge in the pastime. Who has not seen a man who has apparently had his day all of a sudden appear to have a new lease of life and suddenly blossom forth with the idea that he is not as old as he thought he was and just as spry as he used to be? A visit to any of the public dance halls almost any night in the week should convince a person that the game of matching is the world's greatest sport. Its popularity will never wane, as the chief necessity for the game is the eternal feminine, with her wiles and smiles and you can bet on it that she never loses a chance of being in at the finish.

Some of the chaps who fell early in the game not being able to survive the charms of the wily female are the only grouches to be encountered. Because in their innocence they fell for a lady who later was to be a brick around their necks; they seem to th,nk that this great sport should have no place in the universe.

But even with the knocks of the losers there is a thrill to the pastime that forbids its disappearance from the ranks of civilization, and if the whole truth were told even those who consider themselves victims of the game sometimes when circumstances permit, renew once again their acquaintance with it. Even the poor, henpecked husband, a bundle of worn nerves due to the continual nagging of his better half cannot resist the challenge of a pair of limpid eyes, or maybe a striking (to his eye) figure. He may have thought himself an expert and loudly declared his avowed hatred of all women, but the first one that gives him a chance to talk about himself (in a safe place of course) is usually the victor. Before he gets wise to himself he is the old dare devil of former years and once again is enjoying the greatest thrill in the world and, although he may not know it, is just as green as he ever was. If the girl is a good listener and if she isn't she acquires the habit as it is her sole weapon, she has him on the string and the eternal triangle once again makes its appearance. There's no fool like an old fool, but the trouble (or blessing according to the inclination) is, that we never bet old enough to realize it.

The season of the year when this game of match-making reaches the height of its popularity is naturally the summer time. Tired business men, shaking off the responsibilities of business for a brief period, clerks and stenographers freed from the deadly monogony of their daily grind, with the first warm sun get the urge. From April on their thoughts wander to the summer vacation, with its opportunities for pleasure. The girls just naturally pick out a classy summer resort that is patronized by a lively crowd and when the time arrives after a few months of speculating as to what particular kind of regalia they will bedeck themselves with, they are into the game right up to the neck.

The man may declare his intention of going on a fishing trip, but alas, too often the fish is himself, for who is there that willingly undertakes to bury himself in the wilds just to be able to spin his stories to an unbelieving gang upon his return? Most so-called fishing trips end at a spot within easy reach of a jolly bunch of girls or it may be that most girls decide to spend their vacation within easy reach of good fishing.

Whatever may be the case the result is the same. They just come together and ere long the game is in progress. With that "ain't nature grand" look in their eyes (not thinking of a human being, of course), the game begins. It may be a bathing suit that catches the eye, but if he only stopped to think that bathing suit bathing suit was purchased from a George street store with that very purpose in mind. However be as it may, the bathing suit has justified the expenditure for here is the fish rising to the bait. If the occupant of the swimming suit has taken a correspondence course in "making men like you" she plays her cards accordingly. It may be just a smile, or a where-have-I-seen-you-before look, or some of the other wiles resorted to by members of the fair sex—but the damage has been done.

If swimming is not her strong forte she may be interested in tennis or then again it may be golf but, irrespective of the sport the objective is the same—flirtation that ends sometimes in that concoction called a love match.

The male of the species by no means takes a back seat in the playing of this great sport. The first indication that he is in the fray is a regular epidemic of soap and water followed by liberal applications of scented hair oil. Then, like the woman, he resorts to the multi-colored clothes that have become so prevalent during the last few seasons.

You may see him anywhere, lounging around with a six-inch amber cigarette holder adorning his powdered face. His hair slicked back, his baggy trousers flapping serenely in the breeze. He his interests are aroused.

He steps up to the lady, and ifhe is lucky, makes her acquaintance and the preliminaries are begun.

So much for love matc... chatwere but the sequel to a holiday romance. They sometimes result in complications of an international aspect. When the parson has his say and they who started out so carefree to face life's battlehav time to realize that for them the game, with all its potentialities is over, and that they are doomed to a mediocre existence—what is the result?

Fed up with wifie's looks or tired of her cooking, sick of her nagging, the victim when he has existed fora couple of seasons in giving good advice to anyone who looks as if he would stand for it, almost without realizing it is into the game again.

Barnum was right—there's one born every minute, and they nearly all live

---

"Hezekiah, why d'ja call that guy 'Duke'?"

"Jes' cause he's no count, Jeremiah, no count."

—Washington Dirge.

THRIFTY

"I hear that Biffles, the owner of the new filling station, is a tightwad."

"Is he! I tried to fill up my balloons at his free air stand, and it sucked all the air out of my tires!"

—Nebraska Awgwan.

PLEASURE AT THE MOVIES

I took my girl to the movies the other night, and we had a swell time. Oh, it was swell. They had girls in white pants and black coats to take your tickets, and seats with leather bottoms and everything.

There was a News Weekly on. A circus parade was coming down the street, and just as the elephant was disappearing slowly in the distance, Myrtle says, "Hold my hand!"

Then there was a fire. Buildings were falling down and people were being burned to death and everything And suddenly Myrtle leans over in the dark and kisses me. I let out a scream! I thought I was being scalded to death.

Now I ask you how can a guy with a vivid imagination have a good time at the movies any more huh? Now I ask you?

—California Pelican.

AMERICANS.

American Lady: I say, Chauncey, are the American fox hunts like the ones you have in England?

Englishman: Exactly, old thing, except that in England when they see the fox, they say, "Tally-ho;" in America they say, "There goes the damned thing."

—Pitt Panther.

MISSED HIS CALLING.

"Last night at two o'clock in the mornin'," said the Irishman, "when I was walkin' up and down the flure wid me bare feet on the oilcloth, wid a cryin' child on aich arm, I couldn't help but remember that me father wanted me to be a priest, but I thought I knew better than he did."

—Pony Railer.

He (on the phone): May I come out this evening?

She (between sniffles): I hab a berry bad code.

He: Well, let me come over and help decipher it.

—Pensnylvania Punch Bowl.

Sportively Speaking.

The monotony of setting a table is what makes it upsetting.

Sportively Speaking.

Cheap matches are all right if you happen to strike a good one.

And Next Saturday

WOMEN'S INDEPENDENCE NUMBER

Are Women at last on an equal footing with Men— or just imitating them?

The Evening Examiner

MAGAZINE SECTION

FACT, FICTION | PETERBOROUGH, ONT., AUGUST 7, 1926. | HUMOR, PICTURES

SPORTING NUMBER

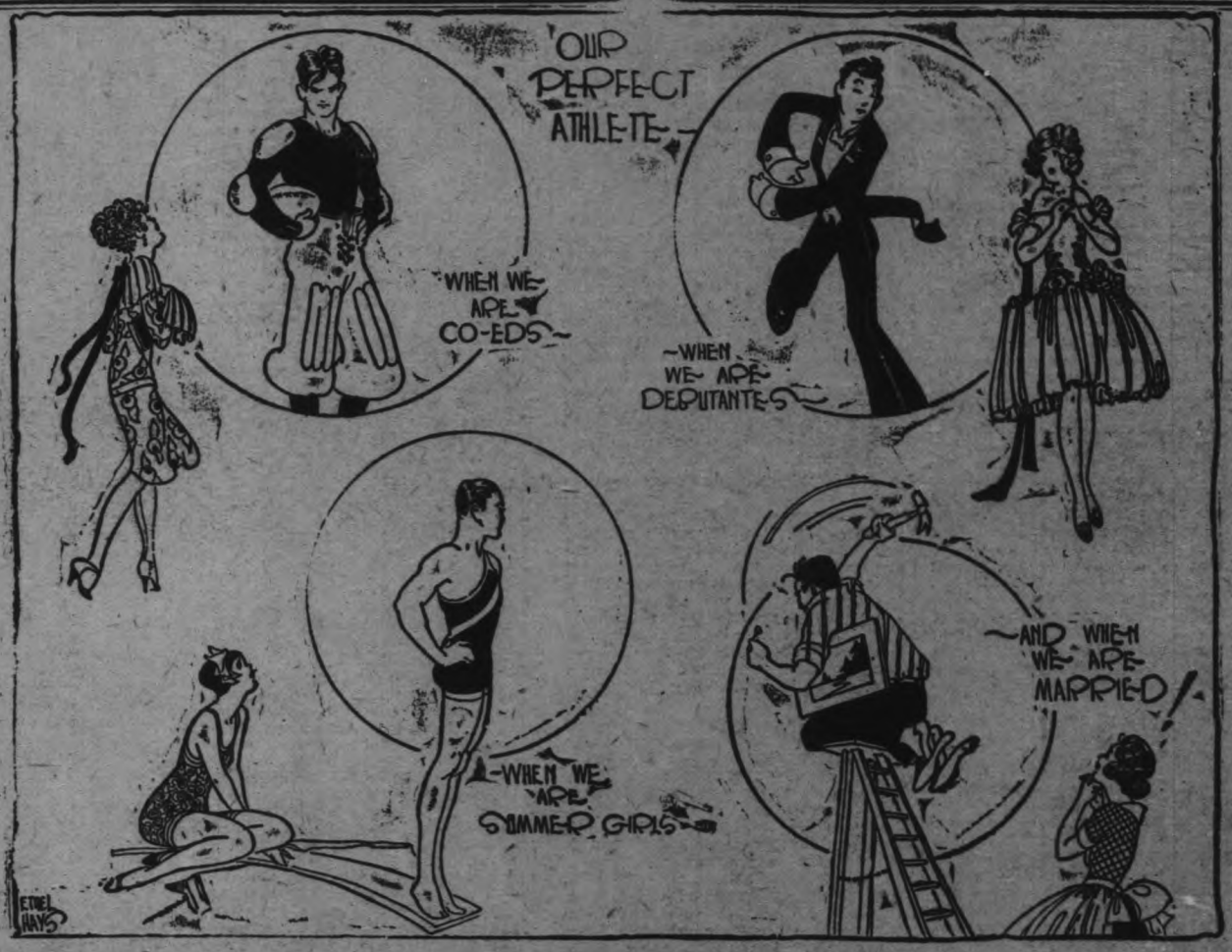

OUR PERFECT ATHLETE---By W. Edgar

The people who are charged with the duty of showing us how to succeed in life never weary of telling us that it is a very profitable thing to trace the steps up which have travelled the great and mighty on their way from the low and common levels to the higher reaches of successful effort.

It therefore might be well if we should trace the career of the darling of the grid-iron or the track right from his humble beginnings to the climax, or anti-climax of his fame and achievement. We will follow him sympathetically until we leave him on the giddy height to wh'ch he has attained.

The first step in his long and painful journey to the top was when he awoke to a realization of the things that really mattered. For example, he had to cast aside that hoary exploded theory that the old folks really knew best. He had to throw off many foolish errors he had imbibed from them. Naturally he felt that he ought to be excused for having entertained these strange ideas. One would really think that those who had travelled along the road before him would be able to put him wise as to the location of the hard spots on the way. But he was not long at college before finding out that this was all bunk.

In the first place, the old man had led him to believe that college was a place where you really learned something. "The place where the future leaders of thought and action are trained" was his favorite phrase. But it was something of a shock to find that the man who openly and unashamedly announced that his object in coming to college was to acquire an education was looked upon as "queer." Who ever heard of anyone learning anything at college?

Still it took the young man quite a long time to rid himself of the outlandish fancies implanted in his head by his foolish old father. He committed that awful breach of good breeding of actually setting himself to study—thereby stamping himself as the most rustic of hicks. He would win renown, he resolved, in the field of academic attainment. He would leave behind him a name that would be an inspiration to future students. He set himself out to acquire knowledge. He quit going to the ball games; the movies knew him no more; he shunned with rustic horror the dance hall; and he fled from the pretty co-eds whose bewitching glances would tempt him away from his devotion to the goddess of midnight oil whose outward visible sign is a 32 candle-power electric light bulb.

It was about this period in his career he made the discovery that led him to an appreciation of the real values in college life. He found that though he had pretty nearly absorbed all knowledge, ancient and modern; though he could quote Homer in the original with the ease and fluency of an oil-stock salesman who has found a more than usually gullible prospect; though he could discuss hydrostatics and dynamics, paleontology, seismology and ecology with the freedom of two flappers debating the relative merits of "Three Flowers" and "Trejur," he never heard that awed whisper, "There he is," from hero-worshippering freshmen that was invariably elicited when the full-back of the rugby team appeared in the offing. He was wisdom and learning personified, he esimply xuded knowledge, and could no more help scintillating than a star could help shining, but that got him nowhere.

He reflected bitterly that the professor could hand him lots of bouquets in class for his erudition and application, but this same prof. never yelled himself hoarse and threw his hat in the air on hearing an apt quotation or lucid translation as he did when he witnessed a fine drop kick by Red Kickum who was so dumb that when he first came to college, he thought China was a town in Pennsylvania.

This knowledge stuff was the bunk. Such was the conclusion to which our hero felt himself irresistibly led. Forthwith he hied himself to the captain of the rugby team and explained to that astonished dignitary his new resolution to turn out to the practices. The captain who in the past had favored all and sundry with some very scornful criticisms of those in the school, who he declared were afraid to bend their backs in a little physical exercise hails his new recruit as a brand snatched from the burning.

Clad in a suit that seems to be a combination of the armor of one of the knights of old, with the chaps of a cowboy and the jerseys affected by seamen before the mast of tramp sailing vessels, he makes his debut among the grinning Titans who have hitherto carried the standard of the school to invariable defeat. Practice begins. The raw recruit is bowled over and rolledi n the muddy ground. Hefty players who, he is prepared to swear, each weigh over half a ton, trample on him. Th3y walk over his face and climb up his spine to sit astride his shoulders. He emerges from the game dusty, dishevelled and ragged, looking for all the world like a misguided enthusiast who had ventured into Russia to distribute tracts on deportment among the Bolsheviks—but he has a curious feeling of well-being and he determines to try again.

The day comes when he gets a chance in a big game. He turns out into the field the cynosure of many eyes belonging to thousands of "rah rah rah" boys and screaming girls. He comes out of the game covered with gore and not a little glory. He has long ago forgotten all about the hydrostatics, etc., but he is on the scroll of college fame.

His renown accompanies him into th drawing-room. All the girls make eyes at the boy who has so often carried his team to victory. There are lots of them who think he looks just cute in his bathing costume and who are ready at any time to put on more clothes and go with him for a swim. They tell him he is a sheik on land and a shark in the water. He blushingly accepts the compliment until little Polly, who has not a single rational thought in her pretty little head, remarks that a shark is a big fish and so are men who think they are sharks.

Conquest succeeds conquest until one find day he finds himself the captive of one of his conquests. He has caught a Tartar. In plain English, he is married and his wife is a very emphatic asserter of woman's rights. All his former feats are eclipsed by those he performs, not before a wildly cheering throng, but before the coldly critical eyes of his scornful spouse who looks on with pursed lips, which she relaxes occasionally to ask freezingly, "Haven't you got that fixed yet: One would think you were a congenital idiot"—to which ht climbs that ladder which wobbles at every step he reaches, he murmurs cynically to himself:

"The heights that all great men have reached
Were not attained by sudden flight."

The thought provokes the farther reflection that the greatest of men might be of little use in hanging pictures. Even an aviator who may be a wonder in the skies may be no earthly good for domestic labors.

Perched precariously on the top of that not too safe ladder, hammering away at nails that he does not always hit, he presents a spectacle that sorely tempts us to bring him down to mother earth, but as we promised to demonstrate to our readers the giddy heights attained by our perfect athlete, and having regard to our reputation for veracity, we feel that we are in honor bound to leave him in his lofty elevation. Besides, while he remains there, he is safe from the wrath of his wife.

THE VULGAR BOATMAN

The shell was sliding swiftly through the water. One—two—three—four—go. "One—stroke; two—stroke," came the hoarse call of the coxswain. The stop watch ticked off the seconds. Still the shell slid through the water Suddenly, as out of the night, or day, or week-end came the shout, "Stop!"

Had they won the race? No, dear reader, they had not. The shell came out of the water. The man cried "Stroke," and with one sharp blow of the knife, the shell was broken. The only commend was, "I told you to boil it five minutes. It isn't even hard. What's the matter with that watch?"

—Michigan Gargoyle.

Sportively Speaking.

A shark is a big fish. So are men who think they are sharks.

Sportively Speaking.

An aviator who may be a wonder in the skies may be no earthly good.

By C. J. Beauclerc

There are sports and sports: outdoor sports and indoor sports; winter sports and summer sports; strenuous sports and easy sports; sports that exercise the body and sports that exercise the mind; native sports and foreign sports; modern sports and ancient sports; good sports and cheap sports; competitive sports and solitary sports; every kind of recreation and some kinds of work are called sport.

Football, baseball, basketball, hockey, lacrosse, tennis, golf, ski-ing, cricket, hunting, fishing, pool, bowling, poker, eucre, eating, sleeping, walking, cycling, jumping, swimming, the list could go on to an almost unbelievable length. These are only a few of the sports, real or so-called, that are indulged in by Peterborough people, and other nations have their own ideas of sport. Then again, some of the sports of former days have died out or become modified for modern usage.

Hockey has probably the largest following of any sport in Peterborough. Not only is it a game that draws many spectators, due to the great success of the Peterborough seniors in the past few seasons, but it is played by more people than any other game. Nearly every boy and nearly every girl has a hockey stick and a pair of skates and contests ranging from mere shinny to really scientific play, may be seen on every small patch of smooth ice. Playing dates for scratch games at the enclosed rinks have to be set far ahead, so great is the demand.

Hockey is a truly Canadian sport. The game played here, ice hockey, was doubtless taken from the English game of field hockey, which has never had much vogue in this country, but the addition of skates has added speed to the game and now a great many nations are copying Canada and some outstanding Canadians have obtained good positions as hockey coaches, both in North America and in Europe.

Baseball comes next in the mind of the average Peterborough citizen. Unfortunately, of late years, the seniors have not been very successful, while the advent of outdoor softball for men has worked to the disadvantage of the city league. Still, every boy plays baseball, the sphere being anything from a few yards of cord wound on a cork to a real "Big League" baseball. The cost of financing a baseball team is so high, however, that societies and clubs that used to back teams have turned to softball, for which a special uniform is not required, and the cheaper form of baseball, which can also be played by men not in the pink of condition, is gaining many devotees.

The position of the two leading sports is not threatened by any other played in this district and to many boys the time in spring and fall when neither can be played is a dull and dreary season.

Those who can claim the "tight little isle" as a birthplace have brought with them the great English games of football and cricket, and not a few native Canadians have joined them in their sport. Soccer is very popular and draws large crowds, while the brand of play is of a very high calibre. The league has functioned successfully in the senior series since the end of the war, and recently branched out with junior and juvenile sections in an endeavor to develop players in the city instead of depending on the immigrants from across the pond for new players.

Cricket has its little quota of devotees who turn out regularly for practices and games, but has not as yet accumulated a large following of spectators, as all those interested in the game take part if they are able. In this respect it differs largely from some of the other games, where the fans far outnumber the actual players. The local cricket club is acquiring a reputation as one of the best in the Province and has made a splendid showing in its games with outside teams.

All these games are team games, and others played more or less in Peterborough and the surrounding district are rugby, lacrosse and basketball. Rugby and basketball are principally played by students of the Collegiate, although frequenters of the gymnasiums at the Y.W.C.A. and the Y.M.C.A. frequently play basketball, which is really the only indoor team game. Lacrosse still maintains its hold in Campbellford, Hastings, Havelock, and Norwood, but efforts to sponsor it in Peterborough have met with very little success, and the old timers sigh as they recall the old days when every lad carried a lacrosse stick instead of a baseball mitt.

A game that has made great strides in recent years, principally because it allows scope for individual ability, is tennis. Long regarded by the boys as a "sissy, pink tea" pastime, due no doubt to the fact that the players were usually immaculately dressed in white flannels, while ladies took part, it has gained its place as a game that requires great stamina and speed. Yet, for the one who cannot be a Tilden or a Lenglen there is room, and the exercise and competition in the game can be arranged to suit the speed, age, and health of the player. The rapid increase in the number of courts in the city bears mute testimony to the number of citizens who find healthful recreation in this

Golf has not reached the high place here that it has in other cities, and gamea,
is still regarded by many as a rich man's game, but last year a second club was started where golf pure and simple is the motto, and the cost was brought down to the reach of almost everybody, but to him who seeks some of the social amenities and all the conveniences, the pretty course on the River road still proves attractive. No titles have been brought to Peterborough yet, but many fine players make the rounds on the local courses and the quality is improving year by year as the players start in at an earlier age.

After holding a warm spot in the hearts of many men for years, bowling, like all other games, has cast its spell over the fair sex. Both green and alley bowling are popular here and facilities for their enjoyment have been recently increased, due partly to the fact that the ladies have taken them up. Many thrilling ends have been played at the greens of the local club, which has been in existence for many years, and its tournaments attract players from a wide area.

Kindred to lawn bowling in its matter of scoring, curling attracts in winter many who play the other game in summer. The local curling club has always a number of names on its waiting list, so popular is the game, and its seven ices are crowded every evening for the scheduled games of those fortunate enough to obtain membership. The rooms of the local club have sheltered almost every trophy of importance offered in Eastern Ontario, and the junior provincial award, the District Cup, has visited here. One lament the members have, however, and that is the fact that the much-coveted tankard has never been captured by local players.

In this respect the ladies who use the ices during the mornings can laugh at the veterans of the male club for two rinks of them brought back the Ladies' Tankard soon after it was offered for competition.

Sports, where there is one winner out of many competitors, such as swimming, running and jumping, are found on the calendar of many Peterborough people. Most of the swimming is done at regattas, as far as racing is concerned, but many practice the aquatic art for pleasure. Few indeed are the Peterborough people who cannot swim at least a few strokes. Canoeing is another cooling summer sport that is popular.

Running and jumping, both for pleasure and in competition, find many participants. The schools provide most of the competitive form, although various field days give the older fellows a chance to show their prowess, and a runner in gym clothing is not an uncommon sight on the roads around the city.

Although the man-to-man struggle is absent, there is an element of competition in hunting and fishing that adds zest to these sports, favored by many Peterborough people. The pleasure of outwitting the birds and beasts of the forest and the fish of rivers and lakes in their native haunts far exceeds that of eating the flesh of the victim, although to many folk eating is the principal sport of the whole bunch.

There may be no competition but there's lots of fun in ski-ing, snowshoeing, walking, cycling, sleigh-riding, and tobogganing, and there are hundreds of residents of this district who indulge in the exhiliaration of these pleasures, and happy parties go forth from the [illegible]

take part in them. Exercise and fresh air are the rewards gained by the men and women who take part in these pleasant sports.

The use of nature's weapons is not indulged in on any organized basis here, but the cry of "fight! fight!" still resounds in the schoolyards and alleys of the city, and the little fellows show an aptitude in the use of these weapons that, properly trained, might lead them to high places in the fistic realm.

Frowned upon by many people, principally because unscrupulous men

Frownd upon by many people, principally because unscrupulous men

have made use of it to fleece the unwary, horse racing still flourishes in Peterborough. Running races are rare, but each pacer, with his sulky, can find backers in the large crowds which gather to watch this variety of the "sport of kings."

These games and exercises provide the play for the citizens of Peterborough of the present time. Far different are they from some of the sports of other lands and other times. The bull fight of Spain, the rodeo stunts of the west, the duelling of continental countries, and the polo of India have no foothold here. Bull and bear baiting, archery and jousting, practiced by our ancestors, have long been extinct or have become illegal. The rough football games of the olden days, when whole villages formed the playing fields, and the boxing bouts where only one contestant survived, have gone the same way. The more ancient gladiatorial contests and the pleasant ancient custom of throwing the captives to the wild beasts died out with the progress of Christianity. Signs of decadence these would seem to our wild forbears, but in time of war the men trained in the less hazardous modern sports proved themselves fit to stand beside the warriors of Thermopylae, Crecy or any other battle of ancient times, and the care taken of life and limb does not indicate a growing national cowardice.

Strong men and true are they who, in Peterborough, in Canada, in the Empire, take part in the games and exercises of the times, and the advent of women to the ranks of the players gives promise of an even better race than it was in the days when Wellington said that the Battle of Waterloo was won on the cricket fields of Eton. Let them therefore, whether old or young, boy or girl, man or woman, take part in the sports that appeal to them, and they will be better citizens and stronger men and women for it.

WESTERN CREDO.

If he can't sit down or stand up without groaning in agony after he rides a horse two miles to the post office, he's a tourist.

—Colorado Dodo.

Some guys are so dumb they think the Grim Reaper is a crabby farmer.

—Blue Ox.

Beggar: Can yuh 'elp me out a bit, sir: I've got on'y one leg.

Shopper: Humph! What do you think I am, a centipede?

—Chicago Phoenix.

"What reason did Bridget give you for quitting?"

"She said she had to continue her Cook's tour."

—Carnegie Puppet.

ADVENTURE ACROSS CANADA

Route Through Dominion Gives Motorists a Varieiy of Mountain, Lake and Field Scenes

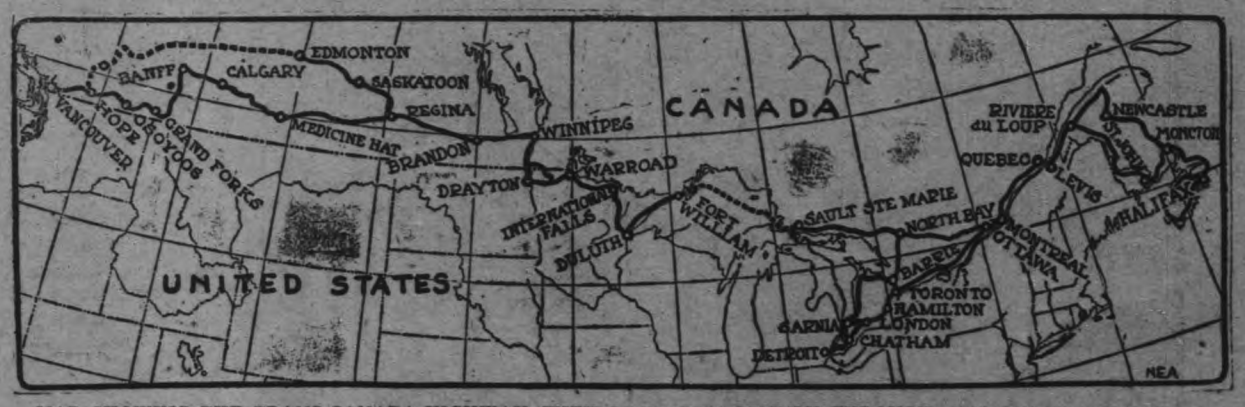

MAP SHOWING THE TRANS-CANADA HIGHWAY, WITH SIDE TRIPS MAINLY THROUGH ONTARIO PROVINCE

A glance at the map of Canada will show that it is a country of great distances.

But inhabited Canada is represented by a long narrow strip along its southern boundary. From end to end the Trans-Canada Highway traverses eight of the nine provinces of the Dominion. Prince Edward Island alone is off the direct highway but accessible to it.

A cross-country tour of Canada has its starting point in Halifax. Leaving Halifax on the Atlantic Ocean side, a fine hard surfaced road leads for 10 miles around Bedford Basin.

From Bedford a fine gravel surfaced highway extends across the province to the New Brunswick border. Although Nova Scotia is one of the oldest settled parts of Canada, within 20 miles of Halifax, moose and deer abound in the wilderness which comes almost up to the city's gates. The whole central section of Nova Scotia is a wild, broken, uncultivated country, filled with streams and beautiful lakes and making an ideal summer play ground for the tourist.

In Dutch Country.

Passing through Truro, the head of the Minas Basin is reached. Here one finds the highest tides in the world. Tiny streams at low tide become rivers as the waters rush down their courses until their banks are full and in many places would be overflowing but for the dikes built to protect the lowlands.

From Five Islands to Parrsboro on to Amherst, the highway winds through beautiful valleys with rugged forest slopes, dotted here and there with small areas of cultivated land. Emerging through Amherst, it crosses the Sackville Marshes. On an elevation in this marshland stand the ruins of old Fort Cumberland.

The inter-provincial boundary is crossed at the Musquash river, a tidal curiosity. A few miles beyond lies Sackville, the site of Mount Allison University.

Twenty miles farther is Moncton, more American in its type than any other city of the maritime provinces.

Natural Phenomena.

From this point the Trans-Canada Highway branches. The eastern branch goes by way of Shediac, Chatham, Bathurst and Matapedia, reaching the St. Lawrence near Metis, while the western branch passes through St. John, the commercial metropolis of the province and up the beautiful St. John valley to reach the St. Lawrence at Riviere du Loup.

Two phenomena of world interest are passed on the New Brunswick end of the trip, the Bore at Moncton and the Reversing Falls at St. John. The Bore is a tidal wave which, owing to the rapid rise of the head waters of the Bay of Fundy in Minas Basin, rushes up the Petticodiac river.

The same high tides are responsible for the Reversing Falls at St. John, where at low tide the mighty St. John river rushes over a jagged, rugged descent of 15 or more feet. A few hours later at high tide these falls are entirely obliterated when the waters of the bay flow backward up the water.

Sixty miles from St. John on the St. John river lies Fredericton. From this point through Woodstock, Grand Falls, where the St. John river tumbles over a precipice of 40 feet, and on through St. Leonards to Edmunston, the highway follows the river.

Excellent gravel roads make the entire province of New Brunswick a pleasure to motorists. The highway continues to the St. Lawrence at Riviere du Loup.

In Middle Canada.

Many of the villages in Quebec are as quaint as any in France. Interesting sights near Quebec are St. Anne de Beaupre with its sacred shrine and the Quebec railway bridge, which has the longest supported span of any cantilever bridge in the world.

From Quebec to Montreal there is a hard pavement with a delightful stopping place midway at Three Rivers. A great part of the way the road skirts the river and huge ocean liners are usually to be seen on the way up to the head waters at Montreal.

Montreal, the largest city in Canada, is worth a long visit. The view from its park on top of a mountain repays the trip, although automobiles are not permitted in the park owing to the danger.

The Capital City.

Crossing westward to the mainland, a well developed highway extends 103 miles along the Ottawa River to Ottawa, Canada's capital. Here the Parliament buildings, public parks and other interesting places make it an ideal tourist city.

From the capital, the highway passes on through Pembroke along the upper Ottawa River to Mattawa. From Pembroke to Mattawa, the highway is in a state of development. The river is left at Mattawa and the route leads over a fine gravel road of 50 miles to Callender. The road here skirts the lake for a few miles into North Bay.

From North Bay to Sault Ste. Marie the highway follows the shores of Georgian Bay and Lake Huron through a country of varying interest, passing enormous pulp and paper mills at Sturgeon Falls and again at Espanola. At Sudbury the greatest nickel deposits in the world are found.

Near Sudbury, the huge nickel smelters, with their mountains of slag appear like volcanoes in eruption when whole trains of the white hot slag are poured down these heaps.

A Break By Ferry.

A great break in the highway exists between Sault Ste. Marie and Whitemouth, which lies about 30 miles west of the Ontario boundary near Winnipeg. This is being built in rapidly and in a few years will make the highway continuous. In the interval two lines of Canadian steamers ply between the Sault and Port Arthur and Fort William, and make a pleasant break in a transcontinental motor journey.

THE OLD PASSES THE NEW ON A NOVA SCOTIA ROAD

A detour is necessary from this point to reach the Manitoba border, and there is a delightful run along the north shore of Lake Superior. The highway to Duluth lies for more than 100 miles on the shore, a marine drive of great beauty. From Duluth the highway through International Falls, brings the tourist to Donaldson.

Sixty-four miles of Canada can be included in this detour by crossing the river on the bridge at International Falls, taking the Canadian Highway through to Rainy River and then recrossing to Baudette.

From Emerson to Winnipeg, 66 miles, a fine broad highway has been entirely gravelled.

To the Pacific.

From Winnipeg the Trans-Canada route passes through Portage la Prairie, Brandon, Verdun and Broad view directly on to Regina, the capital of Saskatchewan. Here, like the New Brunswick section, the highway divides. The southern section goes through Moose Jaw, Medicine Hat, Calgary and Rocky Mountain Park. The northern route goes through Saskatoon, Lloydminster, Edmonton, Jasper Park and proceeds down the Thompson to join the southern highway through the Fraser Canyon and on to Vancouver.

BY THE WAY

American tourists who motor in Canada and carry the American flag on their car are requested to respect international courtesy and also display the Union Jack.

Good accommodations are provided for motorists in Canada, with service stations well located along main highways.

A major portion of the Trans-Canada Highway route is over improved and hard-surfaced roads.

The motorist who enjoys swimming, fishing, hiking, mountain-climbing and similar recreational sports will find that all of his favorite pastimes can be included in a tour of Canada.

When Knees Were a Dark Secret

(By Tom Sims.)

There was a time, and not so long ago either, when the ladies marched out on the tennis court in shock-absorbing two-way skirts, and striped blazers that would make a barber-pole turns pale with envy.

They wore them, it seems, not because they were Regulation Equipment. They never forgot they were Gentlewomen, and they blushed when they said :"Thirty-love."

In those days a man could attract a crowd by wearing knickers.

The girls didn't around the courts very fast but they did prseerve their Dignity and Decorum.

This was not back in the mid-Victorian days when the parlor was upstairs and the most prized possession in the household was the what-not. It was only ten years ago and the young lady pictured above is none other than Mary K. Browne, who lost the other day to Suzanne Lenglen. She lost a great deal more gracefully than she would have had she been wearing the outrage upon civilization shown here.

Nowadays the tennis girls are short on skirts but long on playing. When they go on the courts they are prepared to give the cash customers an eyeful of white stocking, but they throw in a little tennis with it.

The sleeveless blouses may reveal an undimpled elbow but they do permit arm movement. And their skirts may be undignified but they don't mop up all the terra firma in Wimbledon.

SPORTSWOMEN---By Jeannette

In the Grecian mythology, Atlanta was a maiden of Boetia, famed for running. She was to be obtained in marriage only by him who could outstrip her in a race, the consequence of failure being death. One of her suitors, Hippomenes, obtained from the Goddess of Love, Aphrodite, three golden apples from the Gardens of Hesperides, which he threw behind him, one after another, as he ran. Atalanta stooped to pick them up, and was, not unwillingly, defeated.

Again, Artemis was an ancient Greek divinity who was also identified with the Roman goddess Diana, and was variously represented as a huntress, with bow and arrows; as a goddess of the nymphs, in a chariot drawn by four stags; and as the moon goddess, with the crescent of the moon above her forehead. She was a maiden divinity, never conquered by love, and demanded the strictest chastity from her worshippers. No man was allowed to enter the temple of the Roman Diana.

Atalanta and Artemis were therefore alike in their fondness for pursuits which have been considered exclusively masculine, until late years, but the former was more amiable to her masculine admirers. Whether their modern prototypes indulge their fondness for sports to such an extent as to shut out thoughts of love and flirtation is a moot question. Gazing on some of the ladies who go in for hiking and big game hunting nowadays, as they appear in pictorial supplements, it seems as though they had subordinated their natural feminine liking for prettiness and nice clothes to a desire to bulk as large as their masculine competitors in the world of sport.

Women have invaded almost every department of men's activity in their recent years of emancipation, and have copied men in every possible way, from the cut of their hair to their fashion of smoking cigarettes. Although we have not yet heard of women acting as Pullman car porters or as members of the "White Wings" gang in street-cleaning departments, they have invaded fields such as the plumbing business, deep-sea diving and meteorological survey parties.

As for sports, there is nothing to it. Women are stalking and shooting big game in the wilds of Africa and the hinterlands of South America, they are competing, and very successfully too, with men in such events as the Bisley shoot in England, they are taking part in aerial trials of speed and endurance, they are defying men to beat them in long-distance running and walking contests, they are going on hiking trips (like the lady who invaded Peterborough a year or two back, who made her way from California to Ontario alone and unguarded, a trusty six-shooter on her hip, a firm twist to her lip and a man's khaki suit on her back), they are engaging in swimming races and canoe stunts and mountain climbing and archery competitions. And, in the milder forms of playful sport, they are sizing up well with their male companions, in golf and tennis, or with a bowling ball or a "curling stane." They are playing hockey and cricket, lacrosse and softball, basketball and Badminton. In the aquatic art, women seem to be pre-eminent among those who essay the passage of the British Channel, and they are shining lights, when it comes to anything like prowess on the tennis courts. It may be the fact that they are women that gives them an added prominence, but it is also undeniable that few men have ever equalled Suzanne Lenglen or Helen Wills on the courts.

Still, while we are open for contradiction, we have never heard yet of a lady who was a professional or even a good amateur player of pool or billiards.

When it comes to taking defeat "like a man," a woman swallows the bitter dose with pretty good grace, with few exceptions, and she doesn't get any more "upstage" or temperamental than a masculine player, either. There are some notable exceptions to this rule. The famous Suzanne, for instance, is said to be very averse to accepting defeat amiably, but her English and American competitors, Mary K. Browne and Helen Wills, are real good sports on the tennis courts. Of course, a woman will always play a game just a little differently to a man. She is much more apt to lose her head in a pinch. Police officials take this feminine trait into consideration, when considering traffic problems, for a woman driver, caught in a jam, will, like as not, stall her car and lean back to close her eyes, rather than search for an outlet, like a masculine motorist.

They are not so quick, either, to appreciate or prepare for differences in playing fields. A woman hockey player will not gauge the difference, for instance, in her own home town rink and that of the neighboring city, as readily as a man, and a lady who is used to bowl on a wooden alley finds it hard to refrain from sending a smashing ball down the greensward of the open court, where a gentler approach is required.

But women have just as much responsiveness to the need of team play as men have, and perhaps more so. It is rarely that a softball player on a woman's team will rag the umpire. Perhaps she has more respect for the masculine decision than her brother, who will lift his voice in vain protest over what he considers a wrong ultimatum, but the fact remains that she accepts the verdict quite readily, in most cases.

Women, too, have the attitude toward sport that they have to other matters in life. They take it very seriously. Gilbert Chesterton says that women should not be in business at all, because they take it too hard. He asserts that a young woman secretary, set at the task of declaring to the world in typewritten formulae that King Charles First, wrote the plays commonly attributed to Shakespeare would, in six months' time come to believe in the idea absolutely, and that the trouble with women in business is that they become married, in a spiritual sense, to their job. So with women in sport. They take it very hard. If a woman plays a game, she plays it with every bit of her, and she doesn't spend much time during intervals in quaffing bottles of pop and exchanging bits of gossip with her companions. She sits down and regrets her errors and omissions of the previous period, or criticizes her companions' playing. And here, then, is the hopeful viewpoint for the men. For women take things much too seriously to ever successfully compete, except in small ways, with their more easy-going male companions in the same games.

Whether women use their wits as much as they might in matters of competitive sport, or whether they rely almost solely on that sixth sense of the lady which is sometimes termed intuition, is a matter for argument. They probably, at all times, have much more appreciation for and apprehension about their appearance than a mere man would have, unless they happen to be very homely and elderly, and it is for this reason that apparel for women engaged in sporting activities will always be a matter of moment to purveyors of such things. The time may come when they will don any old uniform for a ball game, or any old bathing suit for a swimming contest, or refuse to think of the set of their visored caps when they engage in flying races, but it hasn't arrived yet, that is, with the majority of them. Some of the specimens portrayed, of course, make the onlooker wonder if a third sex has descended on the world overnight.

As for women who engage in gentler types of sport, such as bridge contests and chess games and checkers, here the wit of the female of the species, and also her claws, come into full play. Nothing in the world can equal the acidity of the tongue of the lady whose partner has revoked in the final round of a bridge game and caused her to lose possession of the cup and saucer (purchased by the hostess for exactly fifty cents at a marked-down sale the day before), which constitutes the first prize. "I don't see why they allow people like you to play bridge at all," was the amiable remark of a strange person to her partner at one of these trials of endurance in a city drawing-room, and the partner, a mediocre player who had been asked as a last minute resource of a disappointed hostess, was reduced to tears. But the ordinarily kind-hearted woman who had just pierced her through was adamant to such weakness, and continued to glare furiously at her for the rest of the afternoon.

EASE IN "Z"

Zigzag Path Across Channel Best, Says Lillian

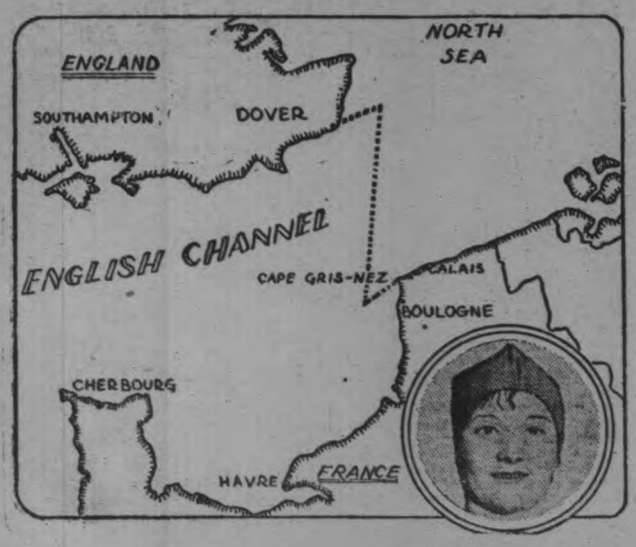

TIP FOR REFORMERS.

Chicago debutantes are carrying cigarettes in their flasks so their mothers won't find out that they smoke.
—Iowa Frivol.

"What does your father do?"
"He's a florist; what's yours?"
"He's a carpenter too."
—Okla. Whirlwind.

Sophomore Girl: Oh, Jimmie, I don't know whether it's because no one else can love like you love me that the others don't satisfy or whether I am just getting used to it.
—Rice Owl.

Mother (who has had to correct Betty many times): Betty, I should think you would get tired of hearing me talk to you so much.
Betty (decidedly): Yes, Mother, I do.
—Goblin.

Two roommates had engaged in a friendly sparring match until the contest was terminated because one of the lads had accidentally hit his opponent on the chin in such a manner as to render him unconscious.
"I hope," said the former, as the latter regained his senses, "I hope you aren't angry, chum."
"No, old fellow," was the reply, "not angry, I'm just terribly, terribly hurt."
—Bowdoin Bear Skin.

Red Grange states that his principle of open field running is "First come, first swerved."
—Columbia Jester.

Definition of a punk ball club: One whose supporters brag about its winning two games straight.
—Annapolis Log.

Customer: You said this blanket is all wool and yet you can see it is plainly marked "Cotton."
Clerk: Well, you see we marked it cotton to fool the moths.
—Drexerd.

A HOLIDAY IDYLL---By Wilson Craw

George and Mary had planned a motor trip on the Blue Water Highway as their vacation this year for they had lately acquired a cantankerous old Ford but yet a reliable old fliver, for a pair of pinchers and a piece of fence wire was all that was needed to repair any breaks. The tour was to take them through the wilds of Muskoka.

They spent several weeks in planning the trip and the closer the day of George's vacation drew near their vacation-land seemed to becoming more and more a dreamland to them. The trip was all mapped out and remade every night for the fortnight previous before starting for they were going to celebrate the anniversary of their tenth wedding on this trip.

The camping outfit which they carried was not large, a couple of sleeping bags, a small amount of provisions, a small camp stove with a few cans of canned heat for fuel, and clothes necessary for two weeks' travel. This and a small tent made up the camping outfit.

George was up bright and early the morning for starting, making all the windows burglar proof, telling the milkman to bring no more milk for two weeks, disconnecting the lights from the house, getting the post office clerk to forward his mail to certain points at set dates, for he had his trip mapped out to the hour. Mary, on the other hand, got the provisions in readiness to start, and all the other small necessities collected.

George was one of these easy-going fellows who never gets excited and takes everything very cooly and moves about in a slow way. Mary was just the opposite and this is why they got along so well together. She was always in a hurry, every little thing worried her, she hated to be crossed, and about all she was decidedly clean and tidy in her house keeping. When the word decidedly is used, it means that if you entered the house at the front door she would follow you around with the broom or a dust cloth until you left at the back door.

The first day out was not very exciting; the old Ford worked fine and they reached Orillia that night. After building their camp fire, pitching their tent and eating their supper, they went to the weekly band concert which is usually preceded by a monster parade for all the citizens of this beautiful little town turn out on band concert night to hear the music. They returned to their tent that night very tired.

The second day they followed the trail on north, up through Simcoe County and into the Muskoka district. Lizzy was very naughty,—she would spit and backfire and chunk along like an overloaded railroad engine climbing a steep grade. With this and the sore back which Mary had after the previous day's journey,

for those who have travelled in a Ford know that they are not any chesterfield; she commenced to complain about the trip and to worry about things at home. "Oh, dear, what wouldn't I give for a nice hot bath? Are you sure you locked the back door, George? This is the last camping trip you will ever get me on. Oh, dear, I wonder if I turned out the gas under the water tank? Did you shut the attic windows? I wish we'd brought a hot water bottle along. Did you stop the milk, George? Oh, dear, I wonder if I turned out the basement light. I'll bet you forgot to stop the paper, didn't you; Oh, dear, I wish I were home. I wonder if the neighbors are feeding Kitty," and in all this long stretch of complaints George said not a word, but knit his brow all the more, as Lizzy kept on her chugging along. "Here is a good place to stop, George, and fix the motor, there is plenty of shade. Oh, dear, you can't; there is a sign 'Keep out'." But George went on until he found a nice quiet spot on the side of a sparkling lake, and here he pulled on his overalls and went to work with his pinchers and fence wire.

With the sight of the lake and the coolness of the breeze which was blowing from it, Mary's spirits revived, and in the moonlight and starlight which was playing on the rippling waters in a warm summer night they dreamt their dreams of life over again. Out of this dream was woven a web stronger than all the strength of years, stronger even than life itself, for it was the tenth anniversary of their wedding. Their thoughts went back to a warm summer night in July, 1916, when a big round moon was building misty shadows on Stoney Lake. An ardent lover and his sweetheart stood on the floating bridge and watched the moonbeams on the water of the lake.

The girl was Mary Green and she was telling the boy George Gray that she had finished making her wedding gown and he had told her that they would be married in a week's time after graduation.

The wind rustled the leaves in the trees beside the quiet lake and all the wild world narrowed to the quiet orbit that held these two. The wedding followed soon after. The bride was radiantly happy. A glint of forgotten girlhood was in her eyes and tonight the two entered once again into that great path of life. Their eyes were a trifle misty, but they started the remaining ten days of their vacation in the morning with a new vigor, a new happiness and with new resolutions.

YOUR CHILD'S CAREER--

By Prof. J. H. Breasted

World-famous Archaeologist, Director, Oriental Institute of the University of Chicago, and Director of the National Academy of Sciences.

Young people in the field of science? We simply can't get enough of them with the proper qualifications to meet the multifold opportunities.

The highest expression of a nation's quality is what it produces in science. If we wish to qualify among nations we must give attention to the development of science. Great stress has been placed upon business opportunities in that field, but not enough attention has been given to science.

Science requires men of energy, patience and perseverance, who are willing to spend a long period of conscientious study in preparation.

The business world has offered greater and earlier financial rewards with less preparation. But the scientist has not been without his rewards in the love of his work, his service to humanity and his contributions to knowledge.

Financial Promise

At present there is promise that the young man with the inclination and ability to enter the field of science may find greater prospects of financial remuneration, which will make it possible for those of promise to prepare for their chosen fields and continue in research work.

This promise is held forth by the movement of the National Academy of Sciences for the establishment of a national research endowment. I would direct the young man seeking to evaluate the opportunities of the field of science to the following quotation from a bulletin of the Academy, setting forth the purpose of the endowment:

"By rendering the career of research more productive and thus more attractive, the endowment will draw into graduate work many brilliant students who are now lost to science, strengthen the system of national research fellowship and enable young men of demonstrated research ability to continue their investigations in pure science."

Of course I am most intimately acquainted with the needs and opportunities in my own field—the investigation of the early phases of civilization—but I believe it is typical of the province of science in general in that respect.

Asks for Names

I recently appealed to the presidents of leading colleges and universities for the names of young men with the special qualifications for that field, and who are handy and resourceful and have the investigative turn of mind—requisites to a successful scientific career.

Science cannot offer the large financial returns of busines, but that is not necessary to attract men of scientific bent who have been lost to science in the past.

Adequate means to provide the necessary facilities for research and to meet the personal needs of the scientist in a manner commensurate with his position are necessary.

It is the hope of the new endowment to help in obtaining such means, and its soundness is demonstrated by the fact that the leading scientists, educators and business men throughout the nation have given it their endorsement and support.

Of course, the scientist always will have to find a large portion of his reward in other than strictly financial remuneration.

A group of the famous scientists and inventors of the day—Edison, the wizard of electricity and sound; Madame Curie, co-discoverer of radium; Marconi, the father of radio; Brush, who gave the world the arc light and is the inventor of the storage battery; Miller, famous astronomer; Millikan, who measured the electron; Tesla, wonder worker of wireless, and Pupin, immigrant boy who is now a university professor and who taught the world how to tune its radio sets.

Daily Short Story

BORROWED SHOES

"I do think you might!" Felicia whined. "Seeing you're not going—not even invited—besides, the shoes are too long for you."

"All which, though true, has nothing to do with the case," Sandy retorted, her nose very high. "I would have been invited but for your lie—you told the Clarks I didn't dance—on account of my religion."

"I—I didn't! Who told you? They lied," Felicia cried weakly, her voice betraying terror. "All I said was your mother never wanted you to dance——"

"But not a word that she died five years back—and told me at the very last how sorry she was she'd been so hard and narrow. Poor dear. She couldn't help it, an orphan ward in your family that thought wickedness into every pleasant thing, and ate up half she had, after eating up all their own. Finding them out I do believe hurt her worse than being so plundered ——" Sandy burst out, sparks in her eyes. "But we're wastin, breath that can be better spent. Mine in saying you shan't wear my black satin pumps —now nor ever—burn 'em up first."

Sandy—properly Alexandria Semmes —was semi-private secretary to Banker Lawrence, going in and out eight miles daily by help of the trolley. She loved to dance, better than to dream of a possible Prince Charming. And she did often alone, timed by a neighbor's radio, in the dusk of her big room with all the windows wide. If she had said so, folks would have looked askance —even wthout that they were given to saying behind the hand how queer she was. How very queer. Yet, oddly, she was better liked than Felicia, who by influences not generally named out loud—being ecclesiastical or political—fed in public pastures, seeking always the most money for the least work.

In their small-girlhood Sandy had disliked her tepidly. Now that they were rising twenty, dislike had changed into blazing contempt. The affair of the dance and the shoes was typical—she determined to wear the pumps to rags, as soon as she knew of Sandy's misfitting gift. It might better have come to her. The sender, an old teacher gone higher in the school machine, had written with the parcel: "Too long, I know, dear Sandy—but so slim and soft, they deserve to be seen on your beautiful feet."

Felicia went to the party—in borrowed shoes, rather than miss it. Too narrow, too long, her heels were blistered by their slipping up. But that didn't hurt half so much as the fact that they split up and down the middle—which meant putting a new pair in place of them. Fifteen dollars was an awful price to pay, even for dancing with all the best partners. Sandy should pay much more than that—else Felicia would know the reason why. She began sedulously to cultivate Mrs. Lawrence, who was as good as she waw beautiful, and guileless to the edge of imbecility. Presently she was hearing —of course told regretfully—the tale of Sandy's wickedness—how she mocked at piety, and was, in fact, an atheist unconfessed. Did Mrs. Lawrence feel it right to have her husband subjected to such influences? Mrs. Lawrence sighed deeply, blushed and said vaguely she trusted Elbridge as she did her God. But next week, Felicia danced had a new occupant—and Sandy herself had vanished.

Also and further, Mrs. Lawrence had been more than kind—taking Felicia in her car all about the county, on her speaking tours. Sandy wasn't mentioned.

So time, ambling withal, brought another Thanksgiving imminent. Felicia somehow felt that the feast would mark a climax in her affairs. Banker Lawrence had said rather pointedly that there needed to be changes in county affairs. She had never managed to get really acquainted with him—but his wife's kindness more than made up for that. Of course they might ask her to Thanksgiving dinner—Mrs. Lawrence had spoken vaguely of a possible absence. But nothing was settled —it was a happy hopeful Felicia that breezed into the County offices bright but not too early the Monday morning of Thanksgiving week. She found the men there twittering, the women gasping. The friendliest of them fought with the unfriendliest to tell the news. Willard Lawrence, sole heir to the banker, was fetching home a wife for Thanksgiving—and who should that wife be but Sandy Semmes!

Luck! Pure, blind, bull luck! Nothing else. This was the how of it: Son Willard had a scientific complex—a very robust one—he had taxed his eyes till blindness threatened just when there was required, the most difficult, the most accurate, the most tedious calculation—for which his father had chosen. Sandy, sending them away to a seaside home where, in a darkened room, young Willard could listen to the results Sandy read him. Outside a noted mathematician checked them —and found never a flaw. She had made the tedious job a labor of love—in result she had won the love of her employer. They had been married a month—with full parental approval—of course she'd never go back to the bank—but think of her queening it there at the Lawrence house. Felicia waited to hear no more. Instead she made haste to write her resignation, ask an invitation to visit a distant cousin—and there to decide that another tate and county gave better scope for her abilities—a decision never challenged by those she left behind.

(Copyright, McClure Syndicate.)

SOLUTION OF YESTERDAY'S CROSSWORD PUZZLE.

Tinted Cut-Ups

CUT OUT THE PIECES, PASTE THEM TOGETHER CORRECTLY, COLOR THE SKETCH, AND FILL IN THE MISSING WORD.

BY HAL COCHRAN

Its lovely song you've often heard.
That's why it always is preferred
To other pets.
Come on kids, lets
Paste up this sweet ————bird.

THE EXAMINER CROSSWORD PUZZLE

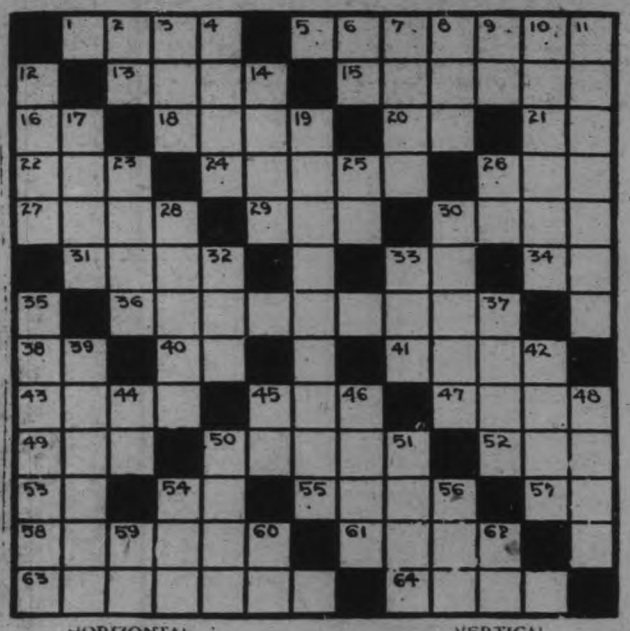

HORIZONTAL

1. City.
5. Slandered.
13. To fly.
15. Inducement.
16. Exclamation of inquiry.
18. Narrative poetry.
20. To subsist.
21. Part of verb to be.
22. Aurora.
24. Prepares for publication.
26. Stir.
27. Cuts off as branches.
29. Self.
30. Prescribed course of food.
31. Cougar.
33. Father.
34. Point of compass.
36. Newspaper scribes.
38. Upon.
40. Preposition of place.
41. Canvas house.
43. To bellow.
45. Small eye tumor.
47. Destruction.
49. To total.
50. Loved foolishly (used with upon).
52. Feather scarf.
53. To depart.
54. You and I.
55. English title.
57. Seventh note in scale.
58. Discerned.
61. Fishing device.
63. To demolish.
64. Infirm.

VERTICAL

2. Bone.
3. Grief.
4. Back of neck.
6. Standard type measure.
7. Watch ornaments.
8. Devoured.
9. Third note in scale.
10. Eludes.
11. Opposed to promoted.
12. To touch.
14. To drive.
17. Circle of metal used on casks.
19. A fag.
23. Point of metal used as a goad to horses.
25. Toward.
26. Three-toed sloth.
28. To daub.
30. Challenged.
32. Suitable.
33. House cat.
35. Stripped of provisions.
37. Person having excessive regard for wealth.
39. Knotty.
42. Sound of a horn.
44. Paid publicity.
45. Therefore.
46. Fifty-two weeks.
48. Principal.
50. Elk or moose.
51. Sketched.
54. Humor.
56. Sheltered spot on board ship.
59. Postscript (abbrev.).
60. To accomplish.
62. Minor note.

WHY LOVE IS BLIND.

Because our hero mistook Methyl for Ethel.

—Lehigh Burr.

"Are you through with the finger bowl, sir?"

"Through? I haven't even started. I'm waiting for some soap."

—Pitt Panther.

"Say, Rastus, why do you have that mule hitched up backwards?"

"Well, boss, it's this way. Whenever I had dis mule hitched up de right way he won't go any way 'cept backwards. So I jes' hitches him up backwards and now he backs frontwards."

—Witt.

Herlock How is Bill as a futurist?
Sholmes Medium.

—Rutgers Chanticleer.

WORKING GIRLS GROW PRETTIER

More Exercise and Higher Wages Given Credit For Improvement.

IN ENGLAND.

LONDON, (United Press). —London's working girls are yearly growing beautiful.

According to Sir Thomas Legge, Senior Medical Inspector of Factories, the last 20 years have shown a marked improvement in the beauty of the English working girl. He attributes the improvement to an open air life, more exercise and higher wages.

"In the last factory visited," he said "I noted that 72 per cent of the girls were good-looking—of the Rossetti, Burn-Jones or Greek type —28 per cent were average looking and none at all were bad looking.

"The change in health is remarkable. Twenty years ago, records showed 30 to 35 per cent of the working girls were anaemic. To-day

"How does it feel to be marrying an heiress?"

"Great! Every time I kiss her I feel as if I were clipping the coupon off a government bond."

—Pitt Panther.

SAMBO BROWN

Some people wash their faces
Each mawnin' in de sink—
Ah use a drinkin' fountain,
And does it while Ah drink.

—Pomona Sagehen.

Prof (giving illustrated talk) You can't get any idea about how terrible that sight looked unless you observe me very carefully.

—Wash. Cougar's Paw.

INTELLIGEN CE TEST

ARE YOU WELL-READ?

Test yourself for your knowledge of literature.

Here are ten representative questions. Write down the answer to each and check them up with the correct answers printed on the back page. You'll pass if you get 60, giving yourself ten points for each correct reply. You're good if you get 80 and perfect with a grade of 100.

1. What English author is pictured here?
2. What was O. Henry's real name?
3. Who is Carol Kennicott?
4. What is the nationality of V. Blasco Ibanez?
5. Who was Amy Lowell?
6. In what Shakespearean play does Bardolph appear?
7. Who wrote "Leaves of Grass?"
8. Who is the originator of Uncle Remus?
9. Who won the last Pullitzer prize for the best American novel?
10. Who are the three musketeers?

(Copyright, 1926, NEA Service, Inc.)

GOOD NIGHT STORIES

By Blanche Silver

DOTTY MEETS MR. MARSH WREN.

Dotty sat down and laughed. The whole marshlands were alive with wild chatter and yet Dotty couldn't see a single bird in sight.

"Isn't that funny?" she mused, glancing from one side to the other. "All this racket and I can't see who's making it."

Just then one little bird, braver than the rest, flew up and settled on a swaying cat-tail and nodded at Dotty.

He was a dainty little bird with a great long bill. His little back was covered with soft, downy brown feathers while his vest was a dusky white. Over his sharp, snappy eyes was a little white line. A long tail was carried proudly up in the air.

"Hello, there, Dotty," he chattered merrily. "I hope my friends and I don't bother you. You see, it's nesting time among Marsh Wrens, and that means a happy, busy season. I guess we all think the more noise we make the faster we can work."

"Mother always says you can work faster and better if you sing," answered Dotty. "But did I hear you say your name was Mr. Marsh Wren? I'm mighty glad to know you. I've often seen Miss Jenny Wren. She builds her nest out in Daddy's orchard. Tell me, Mr. Marsh Wren, have you a wife?"

"Goodness, yes," chuckled Mr. Marsh Wren. Then he called softly, and out from under the tangled weeds and cat-tails fluttered a wee tiny bird. She was dressed just like her mate.

"I'm glad to know you, Mrs. Marsh

"It's Nesting Time."

Wren," said Dotty, bowing very politely. "Have you folks built a nest in these marshes?"

"Indeed we have," replied Mrs. Marsh Wren. "Haven't you seen our nest? Then come right along," and she flew down among the weeds, calling softly.

Dotty and Mr. Marsh Wren, followed, and Dotty gave a cry of delight when she spied the tiny little hole in what looked like a big ball of weeds.

Three little chocolate-brown eggs nestled down in the very center of the downy nest.

"Isn't that just too cunning?" cried Dotty. "And did you build this little nest of weeds and grasses? Then you deserve a gold medal," she laughed when Mrs. Marsh Wren told her she had made the nest.

"I just bend down the rushes and weave them with the weeds and grasses Daddy brings me," laughed Mrs. Marsh Wren. "Then I gather the down from the last season's cattails and line the nest. Isn't it cozy? Let's see, Daddy, how many times did we build last year?"

"Do you build more than one nest a season?" asked Dotty.

"Oh, yes. When we get the building fever we build nest after nest," chuckled Daddy Marsh Wren. "I don't remember how many nests we built last year, but we won't get that many made this year if we sit around and talk." So, spreading his cinnamon-brown, wings Mr. Marsh Wren sailed away.

"I must get busy, too," declared Mrs. Marsh Wren. "You come back again and see the babies when they are hatched."

Dotty promised and ran on back to her own house to help her Mama.

Copyright, 1926, by Newspaper Feature Service, Inc.

English Prof. What is a poet?

Pa. (Dutchman) A poet is a feller vot writes verse and verse and verse.

—Cannon Bawl.

Hopeful Athlete I have a chance for the football team.

She Are they going to raffle it off?

—Carolina Buccaneer.

"Dearest, I can't leave you! I feel a burning sensation in my heart—"

"Has Father been giving you those cheap cigars again?"

—C. C. N. Y. Mercury.

The latest prize winner is the man who is so bowlegged that he has to have his shoes soled on the side.

—Oregon Orange Owl.

Is This Why the Woods Call?

Mighty Motorcade To Mark Official Opening of Quebec To Gulf Highway

By Harvey Holleman

Early in the fall of 1926 a celebration will be held to commemorate the opening of the Appalachian Scenic Highway from Montreal to Atlanta, through Asheville. To attend this event a mighty motorcade will start southward from Montreal, adding recruits en route and proceed to Atlanta, for the occasion.

Stretching from Montreal to New Orleans, the Appalachian Scenic Highway is a road of wonderous scenery and never-ending delight according to Roscoe Marvel, who sponsored this route for many months before others came to his aid in getting it firmly established. Mr. Marvel is still president.

Following the ridge of the Appalachian range from Pennsylvania in Georgia this route not only gets its name, but affords some of the most gorgeous mountain scenery in America. Many experienced travelers claim it excels anything they saw in Switzerland. With practically all of the route hard-surfaced, and with all of the roadway in good shape for all-weather travel, motorists are using it twelve months in the year. Between Montreal and Asheville there are only 8½ miles yet to be hard-surfaced. Travelers have come to realize that construction of mountain highways has become so perfect that it is no more dangerous motoring than on level ground.

It was early in 1924, when Roscoe Marvel told a little group of good road enthusiasts gathered at the Kenilworth Inn, that it was time for the motoring tourist to be informed of a route of scenic grandeur unsurpassed on the American continent; that he had spent days, weeks and months, investigating and exploring the connecting links and laid before them a survey which he claimed was feasible all the way fro mCanada on the north to the Gulf of Mexico on the south. Charles E. Davis, president of the National Highway Association, after checking up on the proposed Appalachian Scenic Highway, is quoted as saying that it will eventually develop into the most popular route and best traveled highway in Eastern America. Two years have passed and the prediction is more than verified. Hundreds of motorists are using this route between the North and South now, whether their destination be directly on the A. S. H. or not. Last fall and winter hundreds of motorists en route to Florida found in using the A. S. H. a most delightful diversion from the beaten paths of previous journeys southward and northward.

By stopping over a few days in Asheville, the motorist is advised than he can make many little journeys and interesting side trips to nearby scenic points such as Mount Mitchell, Chimney Rock, Pisgah, and Rumbling Bald.

From Canada to the North Carolina line the entire route follows the mountain range mostly on the crest the same as it does through North Carolina. From Asheville south, the roads are now hard-surfaced to a point below Waynesville, N. C., and all roads between that point and Atlanta are now either hard-surfaced or under construction, with the assurance that they will be completed by this fall. South of Atlanta most of the roads are either paved, graveled, good sand-clay, or under construction. By the time the winter tourist travel begins to turn southward, it is hoped that the entire distance into New Orleans can be traversed in comfort and without danger of delay by reasons of bad roads. The few remaining stretches of questionable roads in Alabama are rapidly being eliminated.

The most remarkable feature of the Appalachian Scenic Highway, the feature which puts it in the markable scenic and historic interest of the route traversed: From the quaint old French city of Quebec, perched upon bluffs along the noble St. Lawrence, skirting the famed Adirondack region, along the shores of Lakes Champlain and George, through the mountains of Eastern Pennsylvania, traversing the wonderful Shenandoah Valley, over the Blue Ridge Mountains, along the wonderful Smokies, through the magnificent Nantahala Gorge, over the mountains of North Georgia, by Neal's Gap, past Stone Mountain, through the fruit

and cotton regions of Georgia and Alabama, and into the Gulf Coast region, there is scarcely a mile of the route but what is rich in history, in romance and scenery, which can scarcely be duplicated. En route there are several caves and caverns, the Natural Bridge of Virginia, Stone Mountain and other world-famed attractions far too numerous to touch in an article of this length. At one point the road is paved with marble for many miles; at another it passes over a roadbed rich in gold. Two national parks, and not less than three unusually attractive national forests and game preserves are passed en route. The tourist traveling for pleasure could easily spend an entire summer on the Appalachian Highway and then not exhaust the outstanding points of interest.

Motorists generally will participate in the great Motorcade from Montreal to Atlanta. All along the route the number of auto-pilgrims over the ASH will be augmented. Local Chambers of Commerce and motor clubs are booking participants. It is expected that all cities, towns and communities touched by the ASH will, according to their population, send delegates to the Atlanta meeting. The meeting last year was held at the Kenilworth Inn, Asheville.

The itinerary of the trip, now under preparation will be ready for early distribution. It will show that the ASH is the longest continuous paved highway in the United States. The ASH is 200 miles shorter than older routes from Montreal to Tampa. An almost air line drawn across your map between these points will follow the Appalachian mountain range through Western North Carolina. It touches by far the greatest number of places of historic interest. The ASH is the direct connecting link between the two new National Parks—the Shenandoah and the Great Smoky. The Lakes to Florida Trail and the Susquehanna Trail have been affiliated with the ASH.

After a very careful inspection by Jack F. Letton and committee of the two Trails the consolidation was affected. They pronounced the ASH most scenic of highways and of easy grade the entire route. The convention will be held in Atlanta the second week in October. Present officials are President Roscoe A. Marvel, Asheville, N. C.; 1st V. P., E. M. Tierney, Binghamton, N. Y.; 2nd V. P., T. V. Orr, Villa Tasso, Fla.; Secretary, Eugene Branch, Asheville, N. C.; Recording Secretary, Fred Houser, Atlanta, supplemented by state vice-presidents as follows: Tennessee, John W. Ring, Johnson City; North Carolina, Ottis Greene, Asheville; Georgia, H. H. Estes, Gainesville; New York, Mary A. Caldwell, Oneonta; Pennsylvania, P. J. Casey, Scranton; Virginia, W. A. Dameron, Roanoke; Florida, Dr. L. A. Brieze, Tampa; Maryland, A. H. Gunnell, Hagerston, and Ontario, Leon Fraser, Toronto.

The Appalachian Scenic Highway Association does not contemplate any road building program. The roads from Canada to Atlanta are ready, or now under construction, and south of that point they are rapidly being whipped into good shape As soon as the routes south of Atlanta are definitely decided upon, however, the Association will do all in its power to stimulate the building and improvement of roads along the routes selected and will cooperate with local organizations to that end.

Since there is at present no other highway in Eastern America offering so direct a northeast-southwest route through the sections traversed, and none so rich in natural wonders, beautiful scenery, historic associations, and variety of experiences, the sponsors of this enterprise are firm in their belief that the Appalachian Scenic Highway is one of the greatest contributions ever made to tourist travel in America, and confidently believe that as it becomes known, it will rapidly take front rank among the most popular highways of the world

The benefits which will be derived by the towns and cities on the route of the Appalachian Scenic Highwa, are incalculable. The many thousands of tourists traversing such a highway spend immense sums of money for incidentals alone, such as hotel entertainment, theaters, gas and oil, supplies and repairs. Much more important than this, however, are the permanent investments made. Probably three out of every four tourists are potential citizens and investors. Florida and California both owe their tremendous development almost entirely to tourists. The live towns on the route of the Appalachian Scenic Highway will find this enterprise paying them enormous dividends as evidenced by the already large number of motorists and tourists using this route for long distance travel.

American Woman Conquers English Channel

GERTRUDE EDERLE SUCCEEDS IN SWIMMING ACROSS CHANNEL

First Woman To Accomplish Great Aquatic Feat of Endurance.

SIXTH CROSSING.

Five Men Were Formerly Successful in Swimming the Channel.

KINGSDOWN, England, Aug. 7 (Canadian Press).—Gertrude Ederle landed here last night, successfully swimming the English Channel from Cape Gris-Nez, France.

Miss Ederle walked triumphantly up the beach between the little village of Kingsdown and Walmer Castle, Deal, quite strong and fresh. The last few hundred yards of the swim were watched from the shore by thousands of visitors from all parts of the country sojourning at the seaside resort of Deal, who collected all available material to build a bonfire on the beach to guide the plucky girl as she neared her goal.

Thus she finished the feat in a blaze lighting the coast for miles, as the accompanying tugs burned flares and displayed searchlights.

The swimmer refused all offers of help in landing. Waving all aside, she walked out of the surf unaided, amid tremendous outbursts of cheering which completely drowned the tug boats sirens. She was so fresh she even wanted to plunge into the sea again to swim back to the boat lying some 200 yards out, But this was not allowed and she was rowed back to the boat and helped aboard for the return trip to Cape Gris Nez.

The latter part of the swim was accomplpished in bad conditons, a stiff breeze churning up heavy seas, and there was a slight rain.

The scene as Miss Ederlre finished the last few hundred yards was intensely thrilling. The blaze of light enabled the crowd which had gathered, to watch the swimmer's strokes ,and the enthusiasm among the women spectators over this triumph of one of their sex knew no bounds.

NEW YORK, Aug. 7 (United Press).—Nearly $125,000 was wagered in Wall Street commission houses on Gertrude Ederle's Channel swim. The odds opened in the morning at 3 to 1 against, by 11 o'clock they had lowered to 8 to 5, and the last bets of yesterday were made at 6 to 5. There was considerable betting outside of the commission houses. It was reported that the swimmer's father, a retired butcher, had wagered $4,000 at odds of 3 1-2 to 1 on his daughter's chances.

NEW YORK, Aug. 6. — Miss Gertrude Ederle's record breaking swim across the English Channel to-day is the sixth time this turbulent stretch of water has been conquered in something over a half century.

The record of the five previous triupmhs, all by men, follow:

August 24-25, 1875, by Captain Matthew Webb, of Eastborne, England. Dover Sands, England to Sandgatte Beach, France. Time 22 hours, 45 minutes. Estimated distance travelled, 39 miles (Second attempt).

September 5-6, 1911, by Thomas W. Burgess of London. England Dover, Admirality pier to Cape Griz Nez, France. Time 22 hours, 35 minutes. Estimated distance covered 39 miles. (19th attempt).

August 5-6, 1925, by Henry Sullivan, of Lowell, Mass. Dover Admiralty Pier to Cape Griz Nez Time 27 hours, 23 minutes Estimated distance travelled 45 miles. (Third attempt).

August 11-12 1923, by Sebastian Tiraboschi, of Buenos Aires, and Italian. Cape Gris Nez to Dover Sands, England. Time 16 hours, 23 minutes. Estimated distance traveled 27 miles. (Third attempt).

September 8-9 1925, by Charles Toth, of Boston, Cape Griz Nez to Dover Sands. Time 16 hours, 54 minutes. Estimated distance traveled 28 miles. (Twelfth attempt).

STANDING OF LEAGUES

INTERNATIONAL LEAGUE.

	Won.	Lost.	P.C.
Baltimore	72	43	.626
Newark	70	46	.603
Toronto	71	47	.602
Buffalo	70	49	.588
Rochester	58	59	.496
Jersey City	54	61	.470
Syracuse	44	73	.376
Reading	27	88	.235

AMERICAN LEAGUE.

	Won.	Lost.	P.C.
New York	70	36	.660
Cleveland	60	48	.556
Philadelphia	55	51	.519
Chicago	55	52	.514
Detroit	55	54	.505
Washington	52	51	.505
St. Louis	45	61	.424
Boston	33	72	.314

	Won.	Lost.	P.C.
Pittsburg	59	42	.584
Cincinnati	58	47	.552
St. Louis	56	48	.538
Chicago	55	50	.524
New York	53	50	.515
Brooklyn	52	53	.495
Boston	41	62	.398
Philadelphia	39	61	.390

JOHN FARRELL LEADS FIELD GOLF TOURNEY

Shooting at 71 Which Gives an Aggregate of 40.

LEO DIEGEL THIRD.

Closely Followed By Sarazen Who Led the List Thursday.

MONTREAL, Aug. 7 (Canadian Press)—Johnny Farrell, the Quaker Ridge, N.Y., player, led the field at the end of the second round of the Canadian open golf championship tournament being staged over the course of the Royal Montreal Golf Club at Dixie. Yesterday he shot a 71, which give him an aggregate of 140. He was closely chased by Gene Sarazen, Fresh Meadow, L.I., who headed the list Thursday with Farrell at the end of the first 18 holes.

Yesterday Sarazen had to be satised with a 72 which gave him an aggregate of 141. Bracketed in third place were Leo Diegel, White Plains, N.Y., defending champion, who made a 70 for a total of 143, and Joe Turness, going round today in 68 as compared with his 73 yesterday. Others who may be conceded at chance at the championship at yesterday's play were: W. Creary, Bonnybriar, N.Y., who was second lowest score yesterday with a 69; MacDonald Smith, Lakeville, N.Y., whose aggregate is 144 (he got a par 73 this afternoon), and C. R. Murary, Royal Montreal, 145.

QUEEN'S BIG RED CAR.

DAMASCUS, Aug. 7.—(Associated Press).—Queen Marie of Rumania started something among the French officers of the garrison at Damascus when she sold that giant red automobile, in Paris last fall.

The Queen after an extended touring trip in France sold the car to the highest bidder. It proved to be the Ministry of War and in due course the auto was shipped to Damascus.

While awaiting for his modest car, the correspondent at headquarters here heard three telephone calls from officers desiring a car. "The big red car!" exclaimed the garage keeper, "the big red car, they all want the big red car. They think because the Queen of Rumania has sat in this automobile, that it confers a certain touch of royalty upon them to use it now." The fenders and the body of the car showed many traces of well aimed bullets, proving that Queen Marie's former car had been under fire many times.

TOURING

Have you changed your plugs within the last year?

If not, your contentment and satisfaction on your tour will be insured if you install a full set of dependable Champion Spark Plugs before you start.

CHAMPION

Dependable for Every Engine

A Canadian-made Product

Windsor, Ontario

For 17 years we have specialized in Champion Spark Plugs. We are authorized dealers.

DUFFUS MOTOR SALES

WATER STREET.

Get your Champion Spark Plugs, and always carry some extra ones in your car.

WATSON'S TIRE SERVICE

446 GEORGE STREET.

LEAFS DEEAT THE ORIOLES IN OVERTIME GAME

Toronto Uses Three Hurlers in Battle With Baltimore.

SEVEN HOMERS.

Lou Koupal Wins Victory for the Bisons at Reading.

NEW YORK, August 7. Canadian Press. — The Maple Leafs defeated the Orioles yesterday after a couple of extra innings, 7-5. Visiting Baltimore, Toronto registered 15 hits off Parnham and Ogden to take the slugfest. The Leafs used three hurlers, Carroll, Hubbell and Sorrell. There were seven homers.

At Reading Lou Koupal, former Pirate, had the better of Jim Marquis in a hurling duel and the Bisons won 6-3.

Art Decatur worked on the Newark mound yesterday, and held Syracuse to 4 hits. The home team accordingly won, 6-1. Clark knocked his 27th homer.

By scoring two runs in the 9th innings, Rochester defeated the Skeeters at Jersey City yesterday by a score of 4-2.

WINS ODD GAME OF THE SERIES FROM CLEVELAND

Babe Ruth Smashes Out His 35 Homer for the Season.

HOYT SAVES GAME.

Five Errors Contributed To Washington's Victory Over the Tigers.

NEW YORK, August 7. Canadian Press. — The Yankees won the odd game of the series from Cleveland yesterday 8-7, and Cleveland fans were mollified by seeing Babe Ruth drive out his 35th homer of the season. Hoyt saved the game for New York, when with the tying run on second, he came in to fan McNulty, a pinch hitter. The Yanks bunched hits of Levsen in two innings and the Cleveland pitcher's infield support was poor.

Five Detroit errors contributed to Washington's 12 to 8 victory over the Tigers yesterday. Two of these misplays came in the 6th when the visitors scored five runs and knocked Wells out of the box. The Tigers filled the bases in the 8th with one out, but Marberry went to Morrell's relief and retired the side.

"Lefty" Groves pitched effectively and the Philadelphia Athletics won the final game of the series from the Browns at St. Louis yesterday 6-3. The Athletics bunched hits in the 5th inning for five runs, Hale trippling with three on. Pool hit a homer in the eighth.

Chicago made it three straight from Boston by piling up an early lead by bunching hits with the visitors' errors and defeating Boston 7 to 4.

The visitors used three pitchers, while Connally went the route for Chicago.

TWO WORCESTERS MEET AT SOCCER

Team From Massachusetts City To Visit Worcester, England.

LONDON, Aug. 6. — —(United Press).—America will shortly test her strength in association football against a crack English team here.

An Association team from Worcester, Mass., has been invited to visit Worcester, England, to play four matches. Plans to have two Worcester teams meet in several matches date back to the war, when a friendly association was inaugurated between the teams.

Included in the committee which is arranging the contest are Prime Minister Baldwin, three peers and several distinguished officials.

The four matches will be played at Worcester, Kidderminister, Evesham and Strourbridge. In the Worcester match professionals will play for the British team, but only amateurs will play in the later contests. In the following season the British team is expected to visit America for return matches.

OTTAWA, (United Press).—If you are looking for an easy divorce don't go to Canada. Only one Canadian mariage out of every 125 ends in divorce annually, compared one marriage in every seven in the United States, a government survey shows.

PAIN of Bladder Weakness

Relieved by SANTAL MIDY

Be sure it is the Genuine. Look fr othe word "MIDY" Sold by All Druggists

Inside Sporting Dope

By A Wise Cracker

Stoney Lake, Wed., Aug. 4.

Mister Sporting Editor:

The sad tidings of last Saturday's disaster to the Petes having filtered through this far, the only cheerful thing I can think of about the game is that I didn't stay over to see it, which I come near doing. It musta been 1 of them affairs that has helped to give me the odd gray hair, and my sympathies are with Mister Al. Heckman, whose unbeaten record was booted away.

The battle just goes to show how little difference they is after all between the hero and the goat of a ball game. As near as I can judge from reading the sad details here was Mister Goyer sent in as a last hope with nothing at all, not even a map showing where the plate was located. He had the ball game all wrapped up in tinfoil ready to present to the Petes, but the home talent simply refused to take it. No, sirree, Mister Hardill and Mister Rose weren't going to accept no gift like that. If they couldn't club in the runs, the lads needed they'd go down with the ship and all hands on board, and sunk they were, with Mister Goyer, who should have been the Patsy of the sketch, emerging as the village hero. I was surprised to read that Mister Hagerman, who usually hits against the Petes as often as Mister Mackenzie King admits that Lord Byng was right in refusing him dissolution, come through with a double with the bases loaded. Seems to me a Mister Walter Johnson once said that it was wise to bear down on weak hitters when they come up in the pinches, and I understand this bird knows something about the art of pitching.

The home lads handed themselves a mess of trouble when they refused to let Mister Goyer hand them the game, and the fight for the play-off serious will be a bitter 1 instead of a procession down the stretch.

Well, Mister Sporting Editor, your chances of a fish dinner is looking brighter, though none too good. So far up to Wed. noon I'm hitting .333 in the 'lunge league—that is, I caught 1 and lost 2. You can't eat the 2 what got away, and as for the other, well you gotta admit they ain't much chance to cut a melon when they is only 7 lbs. of fish and a bunch of fish-hungry mouths waiting right here to get in on the dividend. If the 1 I hooked yesterday hadda dropped in the canoe when it fell off the hooks instead of over the side you'd have been all set. What was the fish's gain is your loss, and next time I'll try to have the boat under Mister Musky when he drops.

If Mister Meighen and Mister King thinks the whole country is stirred up over the election campaign I'd advise them to spend a day or 2 up here. I ain't heard nobody mention politics yet, and so far as the Stoney Lake colony is concerned, no 1 seems to care a hoot about the constitution or the customs neither. I met a bird coming out of a huckleberry marsh near the head of the lake the other day, and from the gleam in his eye when he hailed me I thought he was going to be the 1st to mention the election. But he crossed me up to ask how the ball team was doing. I hadn't the heart to tell him about Sat., so I said they was hanging on, and let it go at that.

Well, Mac, if you're to get that fish I just naturally got to go after him, so I'll hang up the poison pen and go and polish the double Buffalo ready for another try.

Sportfully yours,

A. WISE CRACKER.

GIANTS VICTORS OVER THE REDS FOR TENTH GAME

Cincinnati Scores Three in First, Knocking McQuillen From Box.

BRAVES DEFEATED.

Clever Fielding Paves Way For Pirate Victory Over Boston.

NEW YORK, Aug. 7 (Canadian Press)—The Boston Braves reached Yde for nine hits, but clever Pirate fielding stranded ten men on the sacks and the Pittsburghers defeated Boston at home 5-4. The champions lost the services, for some days at least, of Glenn Wright, when the shortstop injured his leg sliding into second.

At New York the Giants continued to ide roughshod over the Reds, winning their tenth straight from the visitors, 6-3. McQuillan was knocked out of the box in the first inning when the Reds scored their three runs, but Ring stopped Cincinnati in their tracks. Jackson hit a homer with two on.

Three Brooklyn hurlers failed to stop the visiting St. Louis Cardinals today, and the Robins dropped their fourth consecutive game, 7-3. Babe Herman accounted for three Robin tallies when he hit for the circuit with two on.

Chicago made the most of seven hits to win a ten inning game from Philadelphia today 2-1. Three hurlers worked for the visiting Cubs and the trio held the Phillies to 3 hits all of which were made off Blake.

BETHANY PERSONALS

BETHANY, Aug. 7.—Miss Alice Ryley, who has been holidaying with Brantford friends, has returned home.

Dr. Arthur Jamieson, of Millbrook, is spending a few days with his brother, Mr. Sam Jamieson.

Mr. Herb Fallis has engaged Mr. Joe Braithwaite, of Cavan, to help him with his garage work.

Mr. Ira Fallis, of Franklin, was a visitor in the village Tuesday evening.

The many friends of Mrs. H. H. Ryley will regret to learn she is confined to her room with inflammatory rheumatism.

Mrs. John Staples, Main street, is having her house re-painted.

Miss Verta Ward, of Peterboro, is holidaying with her grandparents, Mr. and Mrs. Johnston Morton.

PEKING (United Press)— At a joint conference of Peking carpenters masons, tile-makers and painters, it was decided to ask an increase of ten coppers—about two cents—in their daily wages.

BASEBALL SCORES

International League.

Rochester ..	100 000 102—4	8	2
Jersey City ..	200 000 000—2	7	4
Brame and Daly; Thomas, Parks and Devine.			
Syracuse ..	000 000 001—1	4	1
Newark	014 001 00x—6	10	0
Grabowski, Coggin and Morrow, Decatur and Schulte.			
Buffalo	100 000 500—6	6	1
Reading ..	000 000 030—3	4	2
Koupapll and Pond; Marquis and Hill.			
Toronto ..	010 101 201 01—7	15	5
Baltimore	010 014 000 00—6	13	1
Carroll, Hubbell and O'Neill; Parnham, Ogden and McKee.			

American League.

New York ..	401 010 200—8	12	1
Cleveland	200 030 011—7	14	1
Shocker, Hoyt and Sererеid, Levsen Karr and Sewell.			
Boston	100 000 102—4	12	3
Chicago	150 000 10x—7	9	1
Wingfeild, Lundgref and Gaston; Connoly and Schalk.			
Washington	200 305 020—12	13	0
Detroit	034 109 000—8	13	5
Ruether, Morrell, Marberry and Ruel; Wells, Holloway and Woodall.			
Philadelphia	000 650 010—6	9	1
St. Louis ..	100 000 002—3	5	0
Grove and Cochane; Vangilder, Windgar, Davis and Hargrave.			

National League.

Cincinnati ..	300 000 000—3	9	0
New York ..	010 300 20x—6	13	1
Rixey, May and Picinich, McMullan, Ring and Synder.			
St. Louis ..	000 140 200—7	11	2
Brooklyn	003 000 000—3	7	1
Reinhart and O'Farrell; McQueeny, Erhardt, Barnes and O'Neill.			
Pittsburgh ..	200 101 100—5	10	4
Boston	002 001 100—4	9	2
Yde, Aldridge and Gooch, Genewich, Mogridge and Seimer.			
Chicago ..	000 100 000 1—2	7	2
Philadelphia	000 000 100 0—1	3	3
Blake, Johnes and Hartnett; Mitchell Milstead and Wilson.			

A BIG LUNGE.

Sam Ray, Summering at Chemong, Lands Fourteen Pounder.

Mr. Sam Ray, who is summering at Chemong, hooked a 14-lb. 'lunge the other day and has a challenge out to any one in the park to beat it.

WEDDING BELLS.

DAVIDSON—SPEECHLEY.

COBOURG, Aug. 7.—The marriage was solemnized at Saint Peter's rectory, Cobourg, on Saturday, July 31, at 7 p.m., by the Rev. T. Stannage Boyle, of Vera, eldest daughter of Mr. and Mrs. J. W. Speechley, Front road east, to Wallace James, youngest son of Mrs. Davidson, Coldsprings. The bride wore a gown of powder blue georgette, with grey felt hat and hose to match. They were accompanied by the bride's brother and sister. After a short honeymoon the happy couple will reside in Coldsprings.

MOUNT PLEASANT NEWS.

MOUNT PLEASANT, Aug. 6. — Mr. and Mrs. Bruce McPherson spent Friday with friends in Peterboro.

Mr. Lambert Gibson, Road Superintendent, of Millbrook, was in the village on Thursday on business.

Miss Muriel Smith, of East Emily, is visiting with her friend, Miss May Jamieson.

Mr. and Mrs. George Newman, of Omemee, accompanied by Mr. Newman's nieces, the Misses Helen and Alma Newman, of Cambray, called in the village on Sunday.

Miss Greta Boyd has returned to her home after a pleasant holiday with her friend, Miss Madge Elliott, in Unionville.

Mr. and Mrs. Ernie Rutherford and children, of Lindsay, motored down and spent Sunday with Mrs. Rutherford's mother, Mrs. E. Thexton, in the village.

Mr. and Mrs. Garnet Shield and daughter, Juan, motored in to Peterboro on Saturday.

Miss Lily Morden, of Bowmanville, has returned to her home after a week's visit with her cousin, Master Keith Morden.

Mrs. Kinsman, of Pontypool, spent Sunday with her parents, Mr. and Mrs. David Atchison.

Mr. and Mrs. Wesley Casey and daughter, Roxie, of Orange Corners, spent Monday with Mrs. Casey's parents, Mr. and Mrs. William Handley.

Mr. Herman McLean, of Toronto, is the guest of his mother, Mrs. Gertrude McLean.

Mr. and Mrs. Joseph Body, Miss Greta Body and Master Kenneth motored to Omemee on Saturday evening.

Miss Mabel Scott, of Port Hope, is visiting with her friend, Miss Bertha Lowes.

Mr. Gordon McLean, Toronto, is holidaying at his home here.

On Sunday, August 1, Dr. Avison gave an interesting talk on "Missions in Korea," in the United Churches at Mount Pleasant and Cavan. Dr. Avison is a medical missionary, who has spent the past five years in Korea. He is home on furlough and is at present looking after Dr. Turner's practice while the latter is holidaying at his cottage at Stoney Lake.

The many friends of Mr. William Jackson, 14th concession of Cavan, will be sorry to learn that he is at present lying at his home very ill. No hope is held for Mr. Jackson's recovery.

Bailieboro girls' softball team journeyed to Mount Pleasant on Monday evening and played a friendly game with the local team. The score resulted 5-4 in favor of the visitors.

Mr. Elmer Henry, of East Emily, spent Tuesday in the village.

Mr. Herman McLean and the Misses Evelyn Bland and Helen McLean spent Sunday evening the guests of Mr. and Mrs. Norman Fee, Emily.

Mr. Andrew Dunlop, of East Cavan, spent a few hours in the village on Monday.

The "INTER-CITY LIMITED" between TORONTO and MONTREAL

The ideal train for busy business men. Leaves a whole morning at business before departure from Toronto and Montreal.

Most comfortable equipment. Observation Parlor Car (radio), Dining Car and Coaches, Toronto to Montreal.

All trains operate on Eastern Standard Time

Leaves Toronto 1.30 pm

Arrives Montreal 9.30 pm

Depot—A. MacNab, corner Charlotte and Bethune streets, phone 910. Ticket Office—J. B. Doran, 324 George, Phone 200.

TRAVEL CANADIAN NATIONAL

Mr. and Mrs. Joseph Lowe and Mrs. Gertrude McLean visited with the former's daughter, Mrs. Lloyd Sutton, Cavan, on Sunday afternoon.

Mrs. Henry Lowes returned home on Tuesday after a pleasant visit with friends in Cleveland.

Mr. and Mrs. Frank Gardiner, Miss Verna Gardiner and Mrs. G. Jamieson spent Tuesday in Peterboro.

OMEMEE PERSONALS.

OMEMEE, Aug. 7.—Mr. and Mrs. G. Williamson, Mr. and Mrs. Elliott and Mr. I. Williamson, all of Kingston, spent a few days with their brother, Mr. R. H. Williamson.

Mr. and Mrs. Harry Lamb and daughter, Miss Jessie, left on Wednesday for a ten days' visit with friends in Detroit.

Miss Marjorie Adams is spending a week with her friend, Miss Buchanan, of Mount Forest.

Mr. and Mrs. F. MacFarlane and son Arthur, of Lindsay, visited Mr. and Mrs. S. J. Mackey on Thursday.

Mr. and Mrs. Melville Earle accompanied by Mr. and Mrs. William Earle motored to Pleasant Point on Wednesday, where the latter remained for a short holiday with Dr. and Mrs. Irvine at their cottage.

Mr. W. Lamb of Peterboro called on friends in Omemee Wednesday.

Rev. E. W. Rowland arrived home on Wednesday morning after a six weeks' tour of England and Scotland.

Mr. and Mrs. Morford and son motored to Oakville on Saturday and spent the week end at their former home.

Mrs. C. Holmes of Toronto visited her sister, Mrs. Eliza Toole, over Sunday, also Mr. Neil McNeill, the latter's grandson, and Mrs. Anderson and little boy.

Mr. and Mrs. Fred Drake and party paid a short visit to Mr. and Mrs. H. Lamb, last week.

Among those from Omemee who attended the Liberal-Conservative convention in Lindsay on Thursday were: J. T. Beatty, T. J. Parsons, W. Newman, C. Ivory, W. G. Stephenson, G. Balfour, George Newman, D. Deyell, Mr. and Mrs. Jeff Widdis, Mrs. Overholt, Mrs. E. Bradburn, Miss Winnifred Bradburn, Mr. Fred Lowe, Miss Vera Lowe, John Barrow, George Magee, George Fee, Fred Bent, R. J. Patterson, Mr. and Mrs. R. Poast, Miss Madeline Gray, Mr. and Mrs. J. Bushnell, Mrs. Charles McCaffrey R. J. Grandy, Mrs. R. J. Cornwall, Miss Clara Cornwall, Thomas Newman and others.

Miss Hazel and I. McCallum of Bobcaygeon are holidaying at the home of their uncle, Mr. J. L. Brooks.

Friends of Mr. Joseph Graham, of Pomona, California, a former Omemee boy, will be interested to know of his success as an orange grower. Mr. Graham purchased an orange grove some years ago. Last year's crop was a total loss owing to frosts. This year's crop promises better returns. The early orange crop was sold on the trees for $8,000. The winter oranges are yet to be picked and are even more abundant than the earlier variety.

Big Hollyhocks.

Those citizens who are keeping in touch with the hollyhock controversy in the Globe will be pleased to know that Omeme has one citizen, S. J. Mackey, who has a beautiful spot in his garden where numerous shades of this particular plant abound and when measured several days ago, the tallest were 10 feet 6 inches high. Since that time there have been an occasional shower of rain and the owner reports an increase in height. He has taken a picture of this bower of beauty and if it is successful it will be forwarded to the newspaper for print.

Save the "Poker Hand" insert cards

TEST ANSWERS

BACK PAGE—TEST ANSWERS—C
These are the answers to the intelligence test printed on the feature page.
1. H. G. Wells.
2. William Sydney Porter.
3. Character in Sinclair Lewis' "Main Street."
4. Spanish.
5. Free verse poet.
6. King Henry IV.
7. Walt Whitman.
8. Joel Chandler Harris.
9. Sinclair Lewis.
10. Athos, Porthos and Aramis.

LOCALS

NOTICE
All Barber Shops Closed Monday, Civic Holiday. 1d, 33, 2574

PARAGON PARLORS.
Visit these new parlors and listen to the Orthophonic. Heintzman's. 1d-33-2578.

THE PUMP SONG.
Hear this snappy fox trot on the New Brunswick at Heintzman Hall. 1d-33-2579.

DR. T. P. McCULLOUGH,
Eye, Ear, Nose and Throat Specialist, 166 Brock street. Phone 36W. dtf

DANCING TO-NIGHT
Dancing every night at Chemong Park Pavilion, best of music and a good time. dtf—1879

MUSIC ROLES.
Just arrived, a shipment of the latest player rolls, at Heintzman Hall. 'Phone 258. 1d-33-2580.

CALEDONIAN CLUB EXCURSION
To Chemong, on Monday, August 9th, leaving Market Square at 10 a.m. 2d, 33, 2560

DR. A. W. McPHERSON
134 Murray Street
Infant Feeding and Children's Diseases. Office hours, 1.00 to 3.30 and 7.00 to 8.00 (except Thursdays during August) 26d, 53, 2512

CANADIAN ARTILLERY.
The 4th Field Battery, C. A. will parade on Wednesdays and Fridays at 8 p. m. in preparation for the annual camp. A few recruits are needed. D. A. Lawrie, Major, O. C. Battery.
2d 34 2576

SWIMMING POOL
Y.W.C.A. Pool will be open on Civic Holiday in the afternoon, but not in the evening. Come and enjoy a swim. 1d 33, 2573

"CARBON REMOVED FROM ENGINE CYLINDERS."
Have your Engine Cylinders cleaned by the oxygen process and stop that knock. Car Fenders and Frames welded by the Oxy-Acetylene process. Work done while you wait. Millard's, 225 Hunter street. 'Phone 234.
3d-33-2539.

FREE INSPECTION.
Extend the life of iron and felt roofs by having them patched and re-coated. We supply material or estimate on complete job. Alex McLeod Roofing and Supply Company; 'phone 775.
Tu.-Sa., Ju 29-No 29

If You Have Eye Strain

You are only one of thousands in this community. And like others you may not know a thing about it. If that accounts for your failure to get glasses you can be excused. But if you KNOW your eyes need help all the blame attaches to you. We are at your service any day to give our closest attention to your case.

A. A. Fowler, Phm. B.
Toronto University
Eyesight Specialist
373 GEORGE STREET
Peterborough

BURNING QUESTION
By Robert Hicks Coal Co

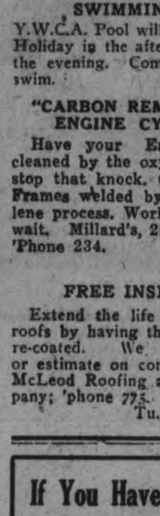

THE PRICE OF COAL ALWAYS HAS A HABIT OF GOING UP A FEW MONTHS LATER ON —SO COAL P URCHASED NOW WILL SAVE YOU MONEY.

ROBERT HICKS CO. LIMITED
GOOD COAL
The Answer to the Burning Question
PHONE 47 - 48

Wedding Gifts

For that wedding gift give silverware, which is admired best of all gifts.

We are showing the newest in Tea Sets, Sandwich Trays, Pie Plates, Casseroles, Butter Dishes and Community Plate.

If you wish to purchase a new and suitable gift—see our assortment.

WARNE BROS.
349 GEORGE STREET
DIAMOND HALL
Phone 830.

MOWER AND BINDER KNIVES SHARPENED, 50c, SET AT TAYLOR'S.
Our grindstones all run in water. Saws filed and set. Scissors, knives and razors ground. Razors honed. Umbrellas repaired and recovered. Lawn mowers sharpened, $1.00 each, called for and returned. Wm. Taylor, the Sheffield Cutler, 219 Hunter street west. t.t.s.

CARD OF THANKS.
Mrs. A. E. Todd and family wish to thank the nurses and doctors in attendance at Nicholls Hospital, also those who sent flowers, or helped in any way, during our recent sad bereavement.

WOMEN'S CANADIAN CLUB
The Annual Convention of the Association of Canadian Clubs will be held in Ottawa, on September 8th to 10th.
An Educational Tour through Northern Ontario has been arranged for the week following the convention. Any member wishing to take this trip, or attend the meetings in Ottawa, may send her name to the secretary.
The last meeting of the local club will be addressed by Mr. Monro Grier early in October, after which the Annual Meeting will be held, when the officers for the following year will be elected. 1d, 33, 2583

Y. W. C. A. WEEK'S ACTIVITIES
Swim. This is the weather to enjoy a swim every day. Why not get a month's ticket for $1.00. The pool will be open Monday (Civic Holiday) in the afternoon but not in the evening.
Picnic. All girs of the city are invited to join the Out-door Club this Tuesday evening for a picnic to Chemong. Busses will leave the Y. W. C. A. at 5.30. Girls are asked to bring 25c, sandwiches, cake or fruit and a bathing sut. Come and enjoy a jolly picnic with the "Y" girls.
Camps. Any girls wishing information about girls summer camps are asked to call at the Y. W. C. A. where folders of "Y" camps, C. G. I .T. camps and private camps are available.
1d 33 2582

BARN BURNED.

Lightning Strikes Barn in Mariposa Township.

LINDSAY, Ont., Aug. 7.— During the electrical storm last night the fine barn on the farm of Elwood Stroud, Eden, Mariposa township, was destroyed by fire, together with the season's hay, a quantity of alsike and a large number of hens. The horses were saved. Mr. Stroud's loss is heavy, although the born was insured.

HINDUS HAVE BOY SCOUTS
The Boy Scout movement has pentrated well into India where several good working organizations have already made themselves felt with the youth of the land. The Hindu Boy Scouts recently held an exhibit showing the results of their work in camping, pioneering, handicraft, bookbinding, carpentry and many indoor as well as all of the outdoor arts. Strangely enough the boys have not adopted any of the Indian games for scouting games.

BOY EARNS $5000 AT CHORES.
Gabriel Highly, a 17 year old boy, accumulated $5000 by doing odd jobs during his four years in high school at Flat River, Mo. Among other things he worked as a bootblack, ran chores for his neighbo : and hired himself out for all kinds of odd jobs ing.

DIED.
BELCHER. — At the residence of his niece, Mrs. G. Boucher, this morning, Samuel Belcher, Esq., C.E. He was born in Cork, Ireland, 83 years ago and was the younger brother of the late J. E. Belcher, Esq., C.E.
Funeral will be private on Monday, Aug. 9th, at 2 p.m., from 269 Edinburgh street.

LATE WANT ADS.

LOST—BETWEEN PRINGLE'S AND Jackson Park bus or on bus, tan coloured hand bag containing small change; finder can keep change if they will leave bag with other articles at Examiner. 4d-36-4490
FOR SALE—NEW 8 PIECE DINING room suite; cheap for cash; apply 192 Rubidge. 1d-33-4491
TO LET—HOUSEKEEPING ROOMS, west end; phone 796W. 3d-35-4493
FOUND — PURSE CONTAINING small sum of money; owner apply Cooney and Jopling. 3d-35-4492

OIL FROM COAL SAY SCIENTISTS

Quarrels Over Petroleum May Be Avoided, Says Professor.

SCHEME DERIDED.

WILLIAMSTOWN, Mass., Aug 5.—There is a possibility that future wars as the result of the international struggle for oil will be eliminated by chemical discoveries relating to the extraction of oil from coal, said R. T. Haslam, Professor of Chemical Engineering at Massachusetts Institute of Technology, yesterday before the Institute of Politics.
By discovering methods whereby countries having large amounts of coal may obtain oil in adequate amounts, a few chemists, particularly several in Germany, declared Professor Haslam, have contributed to the peace of the world.

Synthetic Oil
Supporting the assertions of Mr. Haslam, Sir James Colquhoun Irvine, President of the University of St. Andrews, Scotland, and member of the Advisory Council of Scientific and Industrial Research, declared that Britain has made herself independent of foreign oil fields by perfecting a method of making synthetic oil. The sinking of oil tankers by submarine or aeroplanes would not stop the supply of oil for war purposes, he declared, but the oil produced was not sufficient for commercial purposes.
Sir James explained that the Department of Scientific and Industrial Research of Great Britain had scrutinized carefully the German processes for extracting oils from coal. In this connection he remarked that oils were being extracted from low-grade shales by a highly economical process.
"Without disclosing a secret," he added, 'we have p'retty well made up our minds what we are to do, and I think we can see our way out, and very comfortably."

Doherty is Skeptical
Henry L. Doherty of New York, capitalist, and oil and gas developer, scoffed at the possibility of extracting oil from coal in commercial quantities, asserting that he did not believe Britain had the secret of replacing ground petroleum. He declared that there was no substitute for petroleum. The men who were of the opinion that science would do everything, he said, were mistaken, and he derided those who, "with a wave of hand, promised to make petroleum out of clay, or something else."

IN POLICE COURT.

Fifteen days in jail was the sentence passed by Magistrate O. A. Langley in the Police Court yesterday afternoon on M. J. Hickey who had pleaded guilty to driving a motor car while in an intoxicated condition. Hickey was also fined $200 and costs for being in possession of liquor in a place other than his dwelling. Godfrey Villeneuve who had accompanied Hickey on a fishing trip which ended in disaster was also fined $25 and costs for being intoxicated in a public place.
The charges were laid by License Inspector Joseph Stewart. Crown Attorney G. W. Hatton, K.C., conducted the main case against Hickey and B. E. Park prosecuted on the minor charges. Hon. G. N. Gordon, K.C., appeared for the accused on all charges.
A curious feature of the case of "having" laid against Hickey on which charge he pleaded not lty was the fact that he again came face to face in court with Walter Baker of Lakefield under circumstances which, in several respects, were a repetition of those attending a former case in which the same two men were involved.
Last Saturday Baker, who is a mechanic and garage man in Lakefield received a call to go to the assistance of a car which was wrecked outside the boundary of the village. On reaching the spot he found that Hickey's car had fallen into the ditch almost at the spot where Baker had collided with a vehicle driven by Hickey last year —an accident that led to a civil action by Hickey in which he obtained judgement for $800 damages against Baker. Sam Baker, brother of the first witness, also testified in the case yesterday against Hickey, and Inspector Stewart related all the events in their proper sequence from the time he received information that led him to visit the scene of the accident until his arrival at the Police Station with Hickey and Villeneuve, whom he had placed under arrest. Mr. Stewart told of the finding of a bottle containing liquor which Sam Baker declared that he had seen thrown into the ditch by accused. Another bottle was produced in Court which, it was stated, was taken out of the pocket of Hickey's jacket after arrival at the Police Court.
The three cases were not without their lighter aspects. Hickey made no attempt to conceal the fact that he had been under the influence of liquor on the day in question, told the Court when questioned about the small bottle of whisky that if he really had purchased it, he did not remember the transaction. "You may not understand the feeling," he observed to the youthful counsel, Mr. Park, who was quesioning him, 'but you may probably understand all about it some day."
Later, Villeneuve, who gave evidence for the defence, explained that he had fallen from the car at one stage of the journey. Asked why Hickey did not return and pick him up witness replied, "He did not know I fell off."
When the Magistrate pronounced sentence, Hickey appealed for a lesser term of imprisonment but His Worship replied that in view of all the circumstances he felt it to be his duty to remain by his decision.

Financial News and Views

Latest Comment on Grain and Industrial Markets | Closing Quotations on the Principal Active Stocks

Quotations Over Stobie, Forlong and Co. wire.

NEW YORK STOCKS.

	High	Low	Close
Atchison Rly...	142¾	141¼	142⅜
American Can...	62⅜	61⅞	62¼
American Loco.	106¼	105¼	106⅝
Smelters	139	138⅜	138⅜
Baldwin	126	124¾	124¾
Balt. and Ohio	102	101¾	102
Cast-Iron Pipe	245	244	244
Ches. and Ohio	144½	144	144½
Cal. Petrol	33¼	....	....
Chrysler	37⅞	37¼	37⅞
Dodge Bros. A	33	32⅝	33
Dupont De N.	304¾	295¼	304¾
Famous Player	120⅝	119⅛	120
Fleischmann	51	50½	50½
General Motors	217	208½	217
Hudson Motor	72⅜	71¾	72⅜
Int. Harvester	135	134¼	134¾
Inter. Nickel	38	37¼	37¼
D. S. In. Alcohol	63	62½	63
Coca-Cola	164	162½	162½
Mack Truck	125⅞	123¾	125⅝
Marland Oil	60⅛	59¾	59¾
U. S. Rubber	60⅜	59½	59¾
Sears Roebuck	57	56⅜	57
Mont. Ward	75	74	74¼
South. Rail	121¾	121¾	121¾
White Motors	63¾	63⅛	63¼
U. S. Steel	152	150⅝	151½
Yellow Cab.	33¼	32⅜	33¼
Philips Petrol	48½	48¼	48¾
Youngs. Tube	94½	93⅝	94

CHICAGO WHEAT.

	High	Low	Close
May	147⅝	146¼	146⅞
Sept.	138¾	137⅜	138
Dec.	147⅞	141⅝	142⅛

WINNIPEG WHEAT.

May	—	—	143⅜
Oct.	—	—	140¼
Dec.	—	—	138⅜

CHICAGO RYE.

Sept.	102¼	100¼	100⅞
Dec.	106½	105¼	105½

CHICAGO CORN.

May	—	—	93½
Sept.	—	—	83½
Dec.	—	—	88⅛

COBALT, Aug. 6.—Operations have started on the re-opening of the Peterson Lake property here. Mr. J. D. Russel, Engineer and Manager for the Company, received instructions from the President last week to proceed immediately with pumping out the shaft at the little Nipissing section, and to make all arrangements for large scale developments.
The recent re-organization by which the Peterson Cobalt Mines took over his property has been most succesful. The Company advises that the underwriters have substantially over paid their commitments to date and that the cash position of the Treasury is such as to permit the complete re-opening and operation of the mine.
The immediate objective of the Company is to extend the existing underground workings from the Keewatin, past the contact and into then diabase. In this connection it is more than encouraging to observe the favorable comments made by engineers and geologists, who, in one capacity or other have been connected with this enterprise. That values can confidently be expected to occur along the Diabase-Keewatin contact is freely predicted In past years the true significance of the Diabase has been only partially understood. This doubtless accounts for the fact that few of the Companies who leased the Peterson area drove their workings into the diabase. Results on the adjoining O'Brien mine have clearly shown that, under certain conditions, the Diabase is a heavy carrier of values. Accordingly, therefore, the land contact—North and South through the bed of the East branch of Peteson Lake—is a most promising area. The new Company are more than fortunate in having so long a contact in their holdings. It is doubtful if such a continuous contact exists on any other of the Cobalt properties. Certainly no contact of such length yet remains unexplored in this, the central portion of the Cobalt Silver Area. The Peterson Cobalt owns the second largest area of mining lands in Cobalt. Approximately less than half of these holdings have been explored and as the Company is completely equipped with mill and mining machinery, there is every likelihood of success being attained.

Brazilian Traction Strong Makes New High Record

TORONTO, Aug. 7 (Canadian Press).—Brazilian Traction was easily the active leader in the trading on the Toronto Stock Exchange today, with a turnover of more than five thousand shares and closing with a net gain of 1-2 at 109 1-2. The stock touched 111 1-2 during the session, a new record high for all time. The market was limited to a narrow list and prices were generally stronger.
International Petroleum, next in activity, gained 7-8 to 34 5-8. Smelters was up 1 3-4 to 234 1-2 and British Columbia Fishing 3-4 to 77.

Rails Make Advance General Motors Strong

NEW YORK, Aug. 7 (Canadian Press).—Constructive forces were again at work in today's stock market, which showed further broadening in activity as orders poured in from all sections of the country.
Rails took on a new lease of life when Atchison, Southern Railway and New York Central were lifted to the highest prices in a year or longer, bringing the general average of twenty leading rails to the highest since 1913. Tobacco shares moved up under the leadership of United Cigar Stores, which crossed 101 to a new high. General Motors made a spectacular spurt of more than 9 points at the close to record a high for all time at 217. Dupont scored a similar gain, also reaching a new peak price.

Trading In Wheat Is Slow On Market

CHICAGO Ills., Aug. 7.—(Canadian Press). — Wheat traders were apparently keeping close to the shore to-day. They disinclined to take new risks at the week-end with government crop reports just ahead. Business in wheat early was of moderate volume, and fluctuations of no special signficance. Opening at 1-8 cents off to 1-4 cents up, wheat had within fractional limits Corn and oats were easy and provisions firm, corn starting 1-8 cents to 5-8 down, but late rallying somewhat.

AROUND THE CITY.

Dr. T. G. Louden was elected last evening as their physician for the coming year, by the Canadian General Electric Company Mutual Benefit Society. Dr. Louden occupied this position last year also.

Two automobiles came together in front of the Canadian Packing Co. plant on George street yesterday, and were slightly damaged as a result of the collision. One car was making a complete turn in order to come north on George street, while the other was proceeding north when the accident occurred.

MARMORA PERSONALS.

MARMORA, August 10. — The following visitors from Toronto are staying at "Idlewild," the Crowe Lake Cottage of Mr. H. R. Haacke. Mr. and Mrs. George Haacke and family, Mr. and Mrs. Allan Haacke, Mr. and Mrs. Richard Weston and Mrs. J. Fidler and daughter, Ethel.
Mr. and Mrs. R. Scott and family left on Thursday on a visit to Renfrew, Ottawa and Toronto.
Mrs. T. Henderson of Havelock visited at Mr. Abe Smiths home on Wednesday.

WATER TRIPS BY STEAMER STONE YLAKE

Trips by Boat are Becoming very Popular.

On Monday, Civic Holiday, teh Steamer Stoney Lake, will leave the George street wharf at eight o'clock sharp, and go direct to the Regatta at Juniper Island, taking on at Lakefield any passengers who might go up by bus or boat to that point. Everybody will be able to see the whole regatta as the steamer does not return until the regatta is over.

Lindsay on Tuesday.

Hundreds appreciate the trip by Water to Lindsay, returning by the C. N. R. On Tuesday the Steamer Stoney Lake leaves George street wharf at 7.30 a.m. for an all-water trip to Lindsay. There will likely be a nice crowd take in this trip again. Lots of room.

SPITZENBERGEN DISEASE-LESS

Spitzenbergen has been prominently in the public eye of late months due to the polar expeditions, but strangely enough it has been lost sight of as a health resort, in all of the publicity centering there. It is the one place in the world where human beings live in comfort without illness. Owing to the Arctic air it has been discovered that no disease germs can exist there for long.

15c per pkg.
80c ½lb Tin

A PACK OF PLAYING CARDS FREE FOR
35 certificates packed with
THISTLE
PIPE TOBACCO

CANADA HAS BIG OPPORTUNITY

(continued from page 1)

pete here but as South America has tariffs which apply equally to all competitors, it is not impossible to meet this competition on such neutral grounds, he says.
Major McColl urges that Canadian manufacturers should not necessarily pay less attention to Europe, but rather that they should profit by their experience in Europe and look more than they do toward South America.

Commercial Morality High.

That the commercial morality of the continent is high may be concluded from huge British and United States capital investments and growing trade. Of the total imports into South America of merchandise valued at $1,700,000,000, and of which Canada supplied $27,500,000 during the last fiscal year, United States and Great Britain each contributed goods to the value of some $400,000,000.
"British capital invested in Latin America, including Mexico and Central America, listed on the London Stock Exchange, amounts to the equivalent of $5,500,000,000, probably exceeding all other foreign investments," said Mr. McColl. "This amount is an increase of nearly $700,000,000 over that of 1913.

U. S. Keenly Interested.

"Next to Great Britain the United States is predominant as a holder of Federal, State and municipal Government bonds, industrial securities and so on." He gave an estimate of British investments in the most important countries as follows:

Argentina	$2,000,000,000
Brazil	1,350,000,000
Chile	400,000,000
Uruguay	200,000,000
Peru	100,000,000

Advice to Exporters.

Mr. McColl warned Canadian manufacturers against considering South America a market of convenience, which they could enter when conditions were good, and from which they could withdraw when they were bad. "There is no doubt that business can be obtained at a profit in some lines, food products, especially, immediately an exporter goes after it, but all Canadian manufacturers are not producers of such commodities. The field for trade and profit will broaden however, if those manufacturers who cannot maintain a remunerative footing immediately are willing to forego profits for a year or even two years," he said.

WEDDING BELLS.

KELLEY—DODDS

Mr. Robert Campbell Kelley and Miss Ethel May Dodds were united in marriage at St. John's Church, Peterborough, on Wednesday, 4th August, 1926.

OBITUARY.

MISS A. L. FITZGERALD.

Alice L. Fitzgerald died this morning at her home, Lakefield. She leaves her mother, Mrs. Thomas Fitzgerald, of Lakefield, two sisters, Agnes of Lakefield and Mrs. Margaret McCoy, of Peterborough, two brothers, Arthur and Wilbert of Smith township, and one nephew, Hugh Anderson, of Peterborough.
The funeral will take place on Sunday at 2.00 o'clock from her home to Lakefield cemetery.

IN MEMORIAM.

In loving memory of Mr. John Adamson, who passed away August 7, 1926:
He always had a cheerful word
His smiles we see them yet,
His tender love for everyone
We never shall forget.
The blow was great, the shock severe,
We little thought his death so near.
And only those who have lost
Can tell the pain that parting cost.
—Inserted By Son Pryice and Family.

IN MEMORIAM.

In loving memory of Mrs. Harry Garbutt and son Douglas, who were accidentally drowned in the Otonabee river on Aug. 8th, 1925:
"Rest in Peace."
—Inserted By Her Sister, Neice and Nephew, Mrs. A. Strachan, Family.

IN MEMORIAM.

In loving memory of Mrs. Harry Garbutt and son Douglas, who were accidentally drowned in the Otonabee river on Aug. 8th, 1925:
"Gone But Not Forgotten."
—Inserted By Mr. and Mrs. I. Matthews, Adrienne.

DECLINES TO RUN.

Hon. E. M. MacDonald Suffering From Ill Health, Refuses Nomination.

HALIFAX, Aug. 7.—(Canadian Press.)—The Halifax Evening Echo received the following despatch today from Antigonish: "Hon. E. M. Macdonald, Minister of National Defence in the Government of former Premier King, has advised the executive of the Liberal Association in Antigonish-Guysboro, that owing to impaired health, he cannot be a candidate in the forthcoming general elections. This decision, he stated, is irrevocable. It is generally supposed that the veteran Liberal, C. F. McIsaac, will be the party's choice at the convention to be held here next Wednesday."

Phone Johnny-on-the-Spot for Coal—703

WHEN you spend money with us it is invested in the highest charactered coal that was ever broken up into the sizes that you require. We're awaiting your phone order for fuel at summer prices.

HODGSON BROS.
Dalhousie and Bethune
Nights & Holidays, Phone 2206w

PHONE 480 DAY OR NIGHT
HERB STINSON
LIVERY
121 Stewart St. — New Sedans
a.m.w.

FOR SALE
1 Roll Top Desk, Golden Oak, 5 drawers and other compartments.
1 Flat Top Desk, Golden Oak, 6 drawers; nearly new.
1 Flat Top Desk, Golden Oak, a little larger, 6 drawers.
1 small Iron Safe.
1 Underwood Typewriter, nearly new.
1 Tape Moistener.
1 medium size Hoist, platform about 3 1-2 feet by 8 feet.
1 Ford runabout in splendid condition.
1 5 passenger Durant Car.
Any of the above cheap for Cash.
THE J. M. GREENE MUSIC CO. LIMITED, CHARLOTTE ST.

BIRTH.

ORR. — To Mr. and Mrs. Charles Orr (nee Flossie Ballantyne) 535 Parnell st., at St. Joseph's Hospital, August 5th, a daughter — (Shirley Jean.)

CAMPBELLFORD NEWS.

FOR SALE.—Stove, cupboard, bed springs, and other articles of household furniture. Mrs. McGregor, Kerr Block, Campbellford. 3d.

Lakefield and Stoney Lake Service

Steamers leave Lakefield on arrival of morning and noon trains and bus leaving Peterboro at 5.25, arriving Lakefield at 5.40.

Steamers leave the Lake to have passengers arrive in Peterboro at 8 a.m., 11.45 a.m. and 5.10 p.m.

For excursion rates, etc., phone 548 or see F. G. Young, 434 Park street.

THE JEAN RIDDICK YARN SHOP
shows an unusually large stock of Yarns, Hosiery, Underwear, etc. Come and see us and save money.
WE SELL FOR LESS!
412 George Street.

W. GORDON HALL
Electrical Contractor
Wiring and Repair Work.
Vacuum to Rent. Phone 544R15

DR. T. W. H. YOUNG
Physcian and Surgeon
Graduate of London, Edinburgh and Glasgow
Office Hours: 8-10; 2-4; 6-8.
305 Stewart St. - Phone 347

CITY TAXI 25c
Country Driving and Trips a specialty. Reasonable Rates.
PHONE 2240
BRYDEN WEESE, Mgr.

Renew Your Subscription

SCIATIC
may be an after-effect of a twist, strain or exposure to cold while on an outing or picnic. But do not be content to suffer with it, for Chiropractic Spinal Adjustments do afford relief. LET US PROVE IT.

M. C. GOODWIN D.C., Ph.C., Chiropractor
PALMER GRADUATE - - LADY ATTENDANT
108 Barrie Building - Peterborough - Phone 431
Office hours: 10 to 12 a.m.; 2 to 4 and 7 to 8 p.m.
Office closed Tuesday evening; also Thursday afternoon & evening.

Everywhere CROWDS! are talking about The New! HUDSON SUPER-SIX

BREWER MOTOR SALES
Distributor - 101 Hunter Street - Phone 192

F. C. WEBER
Dealer 218 Charlotte St. Phone 442

AUG. 9, 1926

MISSING

Capitol Now Playing
"The WILDERNESS GIRL"

The Evening Examiner

PROBABILITIES.
Cloudy to-day and part of Wednesday, with scattered showers, then turning cooler.

VOL. LVIII., No. 33 PETERBOROUGH, TUESDAY, AUGUST 10, 1926 PRICE THREE CENTS

St. Peter's Social at St. Peter's School, Reid St., To-Night, Aug. 10
GOOD SUPPER - GOOD PRIZES - GOOD GAMES - GOOD MUSIC - SUPPER AT 5 O'CLOCK
2d-7,10-2565

J. J. Duffus Receives Unanimous Nomination

Gordon-Peck Controversy Is Revived In Speech Of Former Cabinet Minister To Liberals Assembled In Convention

Ex-Liberal Member Produces Letter From Clerk of House of Commons in Support of His Contention That the Conservative M.P. Voted Against Penny Postage and Tax Reductions.

NEW CANDIDATE DEFINES ATTITUDE TO MAJOR QUESTIONS BEFORE VOTERS

R. R. Hall Attacks Past Record of Meighen and Points to Canada's Favorable Trade Balance and Operating Surplus of Railways as Evidence of Beneficial Effects of King's Administration.

A new standard bearer in the person of Joseph J. Duffus was selected by the Liberal convention, which filled the auditorium of the Great War Veterans' Hall on Saturday night.

The name of last year's candidate, Hon. G. N. Gordon, K.C., was put forward for nomination, as was that of R. R. Hall, K.C., also a former member, but both these gentlemen declined to allow their names to go before the meeting, and Mr. Gordon proposing and Mr. Hall seconding the name of Mr. Duffus, who was unanimously selected.

Another chapter in the Gordon-Peck controversy was recorded by the production of a letter from the Clerk of the House to the ex-Minister of Immigration, which stated that Mr. Peck voted for Dr. Manion's motion and against the Budget.

Hon. T. A. Low, who was billed to address the meeting, failed to turn up. Strong attacks on the present Government were made by Messrs. Gordon and Hall, Mr. Gordon making scathing references to several members of the Meighen Cabinet whose selection, he declared, to be an insult to the people of Canada. Mr. Duffus outlined very fully his attitude to the major questions before the electors.

J. J. Hartley, president of the Liberal Association, for the past twenty-two years occupied the chair. With him on the platform were, besides the speakers of the evening, John Dewart, M.C.; Dr. J. C. Smith of Lakefield; E. A. Tanner, president of Lakefield Liberal Association; Richard Walsh of Otonabee; Mrs. W. H. Graham; Miss Luella Jobbin, president of the Women's Liberal Association, and Miss Moloney.

Mr. Hartley, in a brief address, said the Conservatives in the last Parliament made desperate attacks on the Liberal Government and they put forth every effort to nag and defeat that Government, especially on the Budget. They did not succeed then, but a time came when Mr. King asked for a dissolution, but was refused it by the Governor-General. Mr. Meighen was called on to form a Government, and in a few days was beaten and, asking for a dissolution, was granted one.

J. J. Duffus.

J. J. Duffus called to the platform, said he found it somewhat difficult to express himself. He thanked the Convention for nominating him. The electors assembled there had agreed unanimously to do him the honor of being called upon to fight the constituency on behalf of the Liberay Party. He expressed his sincere appreciation to Messrs. G. N. Gordon, K.C., and R. R. Hall, K.C., for moving and seconding his nomination. He wished to state that it had been a complete surprise to him. He had never had any intention or inclination whatever to stand as a candidate in any Federal or political contest. But the time always came when someone was called upon to give service to the community in this respect. He was now the unanimous choice of the Liberal Convention a Convention in which he had been an active member for many years. Having been thus chosen, he felt it his duty to accept the nomination to become a candidate and take the consequences. He believed that if he did not accept the nomination thus tendered him, he would be a traitor to the great Liberal principles in which he believed.

He had always had a certain amount of sympathy for any political candidate. Many who considered their best interest would keep out. For himself, did he consult his nearest interests, he would have declined nomination. He fully realized that physically, mentally and financially it was not in his interest to run. He accepted, because he believed it to be his duty to do so, at this particular time.

Now that he was the choice of the Liberals, he was called upon to fight the party battles up and down the concessions and in the city. Now that they had selected their man, he asked the members of the convention that they should resolve that they would not go home and forget all about it. He wanted them to keep the issues before them, to work in the interest of the party and ensure the return to Parliament of the candidate on the election day. If each of them determined to vote and to bring out their friends, there need be no fear of the issue when the election day came round. He had no intention of delaying them very long but he wished to make a few observations.

No Mudslinging.

The first one was that for himself he had resolved that there should be no mudslinging either by himself or by anyone on his behalf. He wanted no personalities on trickery or dishonesty so that when the contest was over no one need have any regrets. Their opponent was a gentleman of the finest type. There was nothing to gain by adopting undesirable tactics and by refraining from them, whether they lost or not they would be all the happier at the close of the contest.

He was a supporter of the Liberal Party because of its great democratic principles. All the time it considered each and every man and woman irrespective of nationality or occupation.

He had followed in the papers the speeches of the two leaders and others. He had followed Mr. Meighen closely as reported in the Press. The leader of the Government seemed to have no argument other than that the Liberals had been turned out and that he should be retained in office. He gave every reason why the Liberals should kept out, but no constructive reason why he and his followers should be continued in power.

Alliance With Progressives.

At the last election Mr. King appealed to the voters to return him to power with a majority larger than that which he had previously. A great deal of capital had been made of the fact that after the election he was returned with a smaller group and still continued to form a Government. Mr. Duffus asked his hearers to remember that Mr. King was a student of politics and, believing in the principles of Liberalism knowing that Liberals and Progressives agreed on many points of policy he saw no reason why they should not combine and enable the Government to carry on, as it was well known that Mr. Meighen could never effect a union with the Progresives. Some people said that Mr. King should have resigned and let the Conservatives form a Govern ment. Was there anybody in the Hall, asked Mr. Duffus who wanted a General Election last year immediately after that of October 29? That was what would have happened if the Conservatives had been placed in power. For proof of that he pointed out the fact that when a Conservative Government was formed, it was turned out of office within two days and half.

Railways An Issue.

There were several matters that would come before the electors. One was railways. Some people said the C.N.R. was not an issue in this campaign. Personally he regarded it as a very serious issue. Who took over the C.N.R.? The Conservatives. When Mr. Meighen went out of office, the C.N.R. was losing over $70,000,000 annually of the peoples' money. When the Liberals took up the task, every effort they made to put the railway into shape was opposed by Meighen and his followers. By the persistent labors of Mr. King and the appointment of Sir Henry Thornton, the situation was improved until in 1925 instead of a loss there was an operating surplus of $32,280,000.

The situation had further improved until last month the operating surplus was seven times as high as it was on the same month a year ago. It was confidently anticipated that the revenue this year would not only meet the operating expenses, but also the interest on the investment which would make the C.N.R. no longer a burden on the people.

Further, they all knew that in Quebec there was a gentleman by the name of Mr. Patenaude who last year was in reality Mr. Meighen's opponent in that Province. He was what Mr. Hall would describe as a political chameleon who could turn his colors over night. This man was now in the Cabinet. It was black turning white. It was the sun setting in the East. A man consenting who had sworn that he would never consent. It was the hare running with the hounds. Mr. Patenaude had said he was opposed to Mr. Meighen and Meighen had then taken him into the Cabinet. It was turncoat politics. Mr. Patenaude was the Andy Gump of the last election. He wore no man's collar and no party's livery. Over and over again he said solemnly and publicly, "I am in every way free." His campaign slogan was country before party not portfolio before principles." He was one of the men who would sell the C.N.R. Despite the fact that transportation was the life blood of the nation, he had no railway pride whatever. And Mr. Meighen brought him into the Cabinet. What confidence could any people have in men who would change over night? This was the class of cabinet ministers with which Mr. Meighen proposed to give stable Government. As Mr. Duffus saw it, the question was a very serious issue. What could be expected of Mr. Meighen considering his attitude to Sir Henry Thornton and the Railway Board? The candidate said the position of Mr. King was that of no political interference with the management of the Railways which should be entirely in the hands of a non-political Railway Board. They had every reason to believe that such was not the policy of Mr. Meighen at the present time.

Mr. King had said that his policy was that there should be no interference with the Railways by any party. He had also said that he wished to see the C.P.R. prosper. The Dominion as a whole should prosper.

Customs Administration.

Another issue was the Customs. He did not wish to minimize the gravity of the problem. If there was anything of which he was formerly convinced it was that there should be no brookedness in high places. He stood for the policy of bringing to book every one, high or low, who had been guilty of corruption in the administration of the Customs Department. The thing had been going on to a greater or lesser extent for year. (A voice, "Under the Tories"). He believed that when all the facts had become known, it would be found that the Tories were implicated more than anyone else in the matter. It was a thing that happened under all Governments. There was a line three thousand miles long between the two countries and in many places only a road separated them, with Canada on one side of the road and the United States on the other. It was impossible to stop it entirely. In this connection, he pointed out that the higher the tariff the greater the ensuing corruption and the greater the profits from smuggling. He wished to illustrate the point in a simple manner. If the duty on a cigar was ten cents a gain to that extent was made by the successful smuggler. If the duty was twenty cents, the smuggler's prize was correspondingly greater.

While he did not advocate a too low tariff, he believed that a high tariff was not in the interest of the country as a whole. The tariff did not seem to be such a big issue in this election as in the last, nevertheless, he thought it was all important. Mr. Meighen and his candidates and associates had been preaching high tariff, that was high

(Turn to Page 6, Please)

NEW CANDIDATE.

J. J. DUFFUS,
Who was nominated Liberal candidate at the convention held on Saturday.

TOURIST CAMP IS COMMENDED

Visitors to the Exhibition Grounds Write Opinions In Camp Register.

WELL PLEASED.

That the popularity of the tourist camp on the exhibition grounds is as high as ever is well attested by the increasing number of visitors who make use of it, and by the comments that are written in the record book.

Almost a dozen entries say: "Best we have found." One says, "Best in Ontario. Others say, "Camp ideal." The attendant comes in for his meed of praise in the commendation, "Courteous attendant." One tourist, obviously a repeater, comments "Have enjoyed it before," "Ideal place." "Very fine camp," "Hard to beat" and "Good camp and rest" are commendations that speak for themselves.

A U.S. visitor writes, "Pleased with the city." Another says, "Stayed four days and wished I could stay longer."

The camp has this year again received the certificate of approval from the Provincial Health Department. This certificate, which is issued bearing the signature of the Minister of Health, Hon. Forbes Godfrey, is valid for one year only, and is withdrawn immediately a camp fails to comply with the regulations of the department. Prominently displayed at the entrance is a notice stating the fact that the camp has secured the 1926 certificate.

The visitors at the camp during the past week include tourists from as far apart as Vancouver, Nova Scotia, and Dayton, Ohio.

RADIO FEES SHOW INCREASE.

LONDON (United Press.)—Radio fans in England paid nearly $5,000,000 for the privilege of listening in last year.

Revenue to the British Broadcasting Company from the collections of $2.50 each from citizens possessing sets increased more than $350,000 last year over the previous year. There are now 1,965,000 licensed sets in England. Nearly 300 persons were prosecuted for failing to pay the fee.

WANTED — SEVERAL MEN ACCUSTOMED TO HANDLING AIR HAMMERS CHIPPING CASTING. APPLY CANADIAN GENERAL ELECTRIC CO., PETERBORO. 3d. -57

PETERBORO KENNEL CLUB.
WILL MEET TO-NIGHT IN THE BUSINESS COLLEGE ROOMS AT 8.00 O'CLOCK SHARP. VERY IMPORTANT.
1d-34-2590

Wood Alcohol Renamed To Stop Use As Beverage

WASHINGTON, August 10.—Canadian Press. — The liquor which killed more than a score of persons at Buffalo recently, was made of methyl or wood alcohol, a government chemist today reported to the prohibition officers here.

This product was described as a deadly poison. It is used in the manufacture of dyes and disinfectants, and the name has been changed by the trade to "Methanol," in an attempt to prevent its use as a beverage.

The alcohol, it was said, had been purchased in New York State, the investigation indicated, after it had been shipped into the country, probably from Germany, for commercial purposes.

MEMORIAL AT BALSAM LAKE

Many Attend Service and Contribute Generously For Monument.

TWO ADDRESSES.

COBOCONK, Ont., Aug. 10—More than an hour before the appointed time people from all parts gathered on Sunday at St. Thomas' Church for the memorial service held for the eleven boys of the Brotherhood of St. Andrew, who lost their lives in Balsam Lake on July 20. It is estimated that by 3 p.m. some 500 people had gathered. The departed boys themselves were represented by some of the relatives, there being present, Mrs. Allen, Mrs. F. J. Brockwell, and Miss Rose Williams, of Peterboro; Mr. and Mrs. Shea and Mr. Burkitt, of Toronto. The church being too small, a platform was erected to represent a chancel with altar and desks. The altar was decorated with beautiful cut flowers including a large cross of blue and white flowers. The back of the altar was graced with the Union Jack.

The service was in charge of the rector, Rev. W. F. Wrixon, who was assisted by the Rev. Rural Dean Kidd, of Cannington; Rev. W. J. M. Swan, of Toronto; Dr. Davis, rector of Fenelon Falls; Rev. Wilkinson, United Chruch pastor at Victoria Road, and Mr. A. A. Macdonald, L. R., of Kirkfield. The choir of St. Paul's Church, Lindsay, rendered valuable assistance in the musical part of the service. The Rev. W. F. Wrixon read messages of regret and sympathy from the Lord Bishop of Toronto, Archdeacon Davidson, Canon Marsh, of Lindsay; Canon Plumptre and Canon Vernon. The hymns were: "O God Our Help in Ages Past," "The Strife is O'er, the Battle Done," "On the Resurrection

(Turn to Page 8, Please)

PROPOSED AND SECONDED CANDIDATE.

HON. G. N. GORDON,
Who proposed that J. J. Duffus be nominated as Liberal contestant in the forthcoming Federal elections.

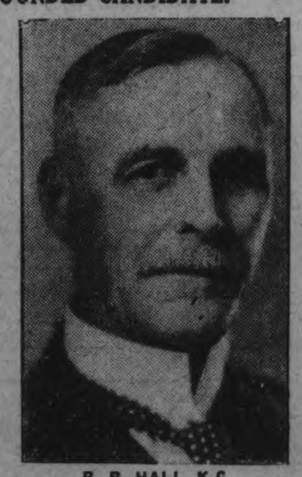

R. R. HALL K.C.,
Who seconded the proposal made by the Hon. G. N. Gordon.

CHEMONG
Ken Blood and His Music
EVERY NIGHT
Wednesday — District Rebecca Picnic
DANCING AT 8 P.M.
Sunday afternoon at 3 o'clock—Peterborough Temple Band

THROUGH STREET PLAN ADOPTED FOR PETERBORO'

George and Charlotte Street Crossings Will Be So Designated.

SIGNS PAINTED.

All Vehicles Must Come To Complete Stop Before Crossing.

Due to the increasing number of automobiles and other vehicles on the streets of the city, and also to the numerous collisions that have resulted of late at street intersections, it has been decided o designate George and Charlotte streets as through streets, and all traffic entering on them must come to a complete stop. The only exception is that of vehicles making a right hand turn and entering the flow of traffic. This traffic is permitted to do so without coming to a complete stop.

While the law is not yet in effect, Chief of Police Samuel Newhall assured The Examiner that it would become law after the next council meeting. The stop street zone, he said, extends from Smith to Romaine on George, and from Water street to the boundary on Charlotte street.

This means that any vehicle crossing either George street or Charlotte street at a right angle between the streets named must come to a complete stop, whether the street is marked or no. Some of the streets have already been marked.

Chief Newhall stated that he had heard nothing but the highest praise for the system wherever it had been put into operation.

Hamilton and Windsor, he said, had met with particularly good success since its enaction. All that was necessary, he declared, was for the people to work hand in hand with the police and the results would be beneficial.

Further particulars will be published before any prosecutions take place but Chief Newhall expressed the opinion that the people should get used to the idea, and practice the new law without delay.

LOSES VALUABLE COW.

W. G. Telford, Chemong Road, Owned Animal Killed By Lightning.

W. Grattan Telford, Chemong Road, lost a valuable Durham red cow in one of the lightning storms at the end of last week. The animal, which was standing apart from the rest of the herd, had gone to another portion of the field, taking refuge under a tree, which acted as a conductor for the bolt which destroyed it.

OPENED CONVENTION.

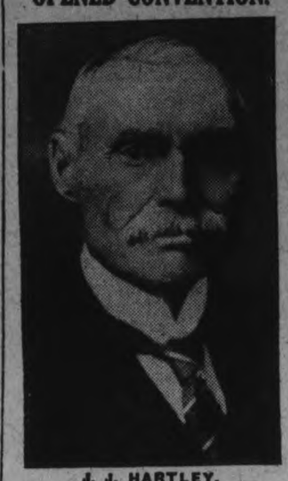

J. J. HARTLEY,
President of the Liberal Association, who acted as chairman at the convention held in the G.W.V.A. Hall on Saturday.

CHURCH PARADE ENDS FIRST DAY

Knights March To St. John's Church To Hear Sermon.

VICAR SPEAKS.

One hundred and sixty Knights Templar paraded last night from the Empress Hotel to St. John's Church, where Rev. Dr. R. C. Blagrave preached a special sermon. Headed by the Salvation Army Band the Knights marched along George and up Hunter to the church, forming one of the finest parades seen in the city in recent years.

The church was comfortably filled by the Knights and by other worshippers. The Grand Chaplain, R. E. Knight, Rev. Fred. H. Fatt of Victoria, B.C., assisted Dr. Blagrave in the service.

Dr. Blagrave took as his text, John 20:21: "As my Father hath sent me so send I you." It so happened that the lesson which Dr. Blagrave had selected as appropriate for the occasion was the lesson for the week. This he thought was something more than a coincidence, It was, he believed, the leading of the Holy Spirit.

The words of the Lord were spoken to His disciples at the first tryst between them after His resurrection. The disciples had met in fear of the rulers, as the Christians were destined to meet often during the course of the next two and a half centuries. Christ was fully conscious when he made this statement of His commission from the Father. It was still a matter for scholarly inquiry to what extent Christ was conscious of His commission at the beginning of His ministry.

But at the time He uttered these words, He was definitely conscious that all He did was from God and that the things which He did and said were God's actions and God's words.

It was necessary to recognize that there was a definite distinction between Christ and other men. It was well to remember that in these days of uncertainty and questionings, Christ's claim to our lives was God's claim.

The words to the disciples were the beginning of that which Paul called the body of Christ—the Christian Church.

"As my Father hath sent me, even so send I you." These words were the greatest compliment God ever paid to human motives. Christ knew that man with all his prejudices and all his imperfections was worthy of the great trust reposed in him. Man became conscious not only of divine mission but of divine motives through this trust in him. "So I send you." Only by way of sacrifice could man fulfill this commission. We must feel the crown of thorns, service of all kinds service for God or man was by this way. From the day when the first martyrs offered themselves and through the Smithfield burnings to the sacrifice of Shea-Butcher leaving the upturned canoe that the fourteen clinging boys might have a better chance of being saved, it was all the same kind of sacrifice.

Dr. Blagrave traced the growth of the Knights Templar in the Middle Ages from the time of the Crusaders who sacrificed themselves that the holy places might be freed from the domination of the Saracen. The Knight Templars were formed to keep clear the lines of communication to the holy places. This was

(Turn to Page 7, Please)

CIVIC WELCOME OPENS SESSION OF ASSEMBLY

Acting Mayor Nagle E. Phelan Addresses Knights Templar To-day.

ANNUAL CONVENTION.

Knights From All Parts of Dominion Are Assembled in Peterborough.

Peterborough, through its acting Mayor, Nagle E. Phelan, and Alderman Roland Denne, extended a civic welcome to the Sovereign Great Priory, Knights Templar, on the occasion of the opening of the forty-third annual assembly held here for the first time. Over two hundred delegates were present, some of them coming from Prince Rupert, British Columbia, in the west, and Cape Breton, Nova Socia in the east, while numerous American cities are also represented.

The picturesque attire of the Knights lent a pleasing touch of color to the scene and carried the mind back to the ancient days of chivalry and crusaders.

Acting Mayor Phelan, in his address of welcome, said:

"To the Most Eminent the Supreme Grand Master of Sovereign Great Priory, Knights Templar, of the Dominion of Canada, and visiting Knights:

"As acting Mayor of the City of Peterborough the honor of offering you a welcome devolves upon me:

"In conjunction with the other members of the city council I have great pleasure in extending to you a hearty welcome to the City of Peterborough. The whole city joins in welcome to you, visiting Knights, whose benevolence and public spirit is so well known, and we, therefore, extend to you the freedom of the City of Peterborough.

"We trust that your stay among us will be pleasant and that your convention and proceedings will be most successful. We are honored to have among us so many men of prominence in your great Order and in the commercial and industrial life of Canada and we trust that Peterborough may have the honor of enjoying a visit from you at some future time.

"Consider the city as yours, and go about the duties of your convention feeling that you have the hearty good wishes and good will of the whole city."

M. E. Knight Lt. Col. B. McLeod, Grand Master, replied.

This afternoon the various delegates and their ladies were taken on a sight seeing tour, visiting the lift lock and points of interest in the city, also some of the principal factories.

(Turn to Page 8, Please)

IT IS A FACT
That many persons continue to wear old lenses long after they should be changed, and that many a person is right now suffering the penalty for neglected eye strain that a thorough examination of the eyes would reveal. Let us examine your eyes.—W. H. Lacey, Optometrist, 410 George Street, for evening appointment 'Phone 1160, 1084-J.

WANTED — GIRL, 15 OR 16 YEARS, TO DO LIGHT HOUSEWORK AT STONEY LAKE, UNTIL END OF SEPTEMBER. APPLY IN PERSON TO JOHN EDGAR, 577 SHERBROOKE ST., WEDNESDAY MORNING AT 9.
1d34 4507

AN IMPORTANT MEETING OF THE WOMENS LIBERAL ASSOCIATION AND ALL LADIES INTERESTED IN THE ELECTION OF MR. J. J. DUFFUS WILL BE HELD IN THE DUFFUS BUILDING, WATER AND CHARLOTTE STREETS, ON WEDNESDAY, AT 8.00 P.M. SIGNED, PRESIDENT WOMEN'S LIBERAL ASSOCIATION.
1d34 2589

Rye's Pavilion Dance Tonight
BIG 4 ORCHESTRA
Coming Thursday Night
Royal Arcadian Orchestra
(9 pieces)
See further announcement on Page 11.

FOR SALE

$3200—Brick dwelling, good location, on easy terms.
$3500—Brick Bungalow, good location, on easy terms.
$2400—Frame Dwelling, good location on easy terms.
$6000—Brick Bungalow, good location, all conveniences
$6000—Brick Dwelling, good location, all conveniences.
50 acres farm land close to city; would exchange for dwelling in city.
Farms for sale in different parts of the county.

W. H. TAYLOR
168 Hunter St. W., or Phone 1462.

FOUND

FOUND — PURSE CONTAINING small sum of money; owner apply Cooney and Jopling. 3d-35-4492

POULTRY & EGGS

POULTRY FOR SALE — 18 WHITE Leghorns; 408 McDonnel St. 3d-35-4489

AUTOS FOR SALE

FOR SALE — McLAUGHLIN 5 PASsenger, six cylinder car, in good order; address 344 Charlotte, phone 466. 6d-114-3349

CAR FOR SALE — DODGE COUPE, late model, 5 new tires; a bargain; owner leaving town; J. J. Duffus Limited. 3d-34-2562

AUTOS FOR SALE—NEW PONTIAC Coach at considerable reduction; also good used cars; Pullinghorn's Garage, phone 278W. 3d-36-4519

FOR SALE — FORD TOURING IN first class running order with starter; full set of tools; latest style of top; car newly painted; apply 448 Roger St. 3d-34-4462

CAR FOR SALE — CHEVROLET Touring Car, 490, first class condition; apply after 5 p.m.: 506 George St. S. 3d-36-4508

CARS FOR SALE — OVERLAND Light Four Touring, modern car, good finish and tires; make your offer; Weber's, Charlotte street. 7d-38-4468

CAR FOR SALE — SEE BREWER Motor Sales for used cars and trucks; all makes; prices right; terms arranged; 101 Hunter St., opposite St. John's Church. 26d-173-2095

MOTOR CAR FOR SALE — OVERland, model 91, 1924; in new condition throughout, rear; will sacrifice for immediate sale; apply 194 Douro St., Peterboro. 1d-34-4513

HELP WANTED—Male

WANTED—SMART BRIGHT BOYS for work in spare time; apply 56 Victoria Ave. 3d-35-4478

WOMEN TO DO SEWING FOR US at home; must have sewing machines; experience not necessary; Federal Supply Co., 262 Yonge, Toronto. 3d-4,6,9-3536

WANTED — BRASS MOULDER— splendid opening with steady work for first class man; must be A1 on design work; apply with references to Box 208, Belleville, Ont. 3d-34-3543

TRAVELER WANTED — TRAVELER covering Peterboro and territory east to carry on commission full line of wrapping papers, stationery school supplies, etc. Write with credentials and experience; R. O. Smith Co. Ltd., Orillia. 3d-34-3547

SALESMAN WANTED — TO SELL well advertised line of radio; state if you own a car and experience; Box 4454 Examiner. 3d-34-4454

WANTED — REPRESENTATIVES IN every town; splendid pay; don't miss this one; Importers, Hamilton, Ont.

AUTOMOBILE INSURANCE
$20,000 PUBLIC LIABILITY AND PROPERTY DAMAGES costs less than 3½ cents per day. Can you afford to be without it?
HILL, WEDDELL AND HILLS
Phone 14 - - - 124 Hunter Street

SITUATIONS VACANT

SITUATION VACANT — SMACK ideal soft drink flavor; cool, refreshing, healthful, delightfully tasty; made in a jiffy; enormous demand; send ten cents, get selling sample; make big money this summer; experience or capital unnecessary. Bradley - Garretson, Brantford, Ont. 12d-164-3694

BOARDERS WANTED

BOARDERS WANTED — ROOMERS or Boarders; 615 Union St. 6d-34-4414

BOARDERS WANTED— GENTLEman boarder; good home; central; terms reasonable; apply at 491 Aylmer street. 6d-35-4421

FOR RENT

TO RENT—MODERN APARTMENT; apply 162 Smith. 6d-36-4443

TO RENT—TWO OR THREE FURnished or unfurnished rooms; all conveniences; apply 255 Reid St.; phone 1544F. 3d-36-4500

TO RENT—6 ROOM HOUSE IN TERrace; central; very easily heated; reduced rent; apply 427 George. 10d-10,12,14,17,19,21,24,26,28,31-4618

COTTAGE TO RENT — CHEMONG Park; reasonable; apply Mrs. F. Tully, Chemong, phone 320 or 1210W. 3d-35-4488

TO RENT—A BRIGHT AND DESIRable four roomed flat; all modern conveniences with garage if desired; apply 20 Benson Ave. 3d-10,12,14-4497

TO RENT — GARAGE; PHONE 3569J. 3d-36-4502

TO LET—HOUSEKEEPING ROOMS, west end; phone 796W. 3d-35-4493

TO RENT—5 ROOMED APARTMENT 211 Stewart St. (not heated) nicely decorated, 3 piece bath, balcony, back and front entrance, adult family only, rent $21; apply 255 Reid St., phone 1544F. 3d-36-4499

TO RENT — THREE FURNISHED rooms; apply 352 Simcoe. 3d-36-4477

TO RENT — BRICK HOUSE, 7 rooms, Sherbrooke St., phone 461J. 3d-10,11,14-4512

TO LET — MODERN APARTMENTS and one store; apply Braund. 10d-35-4327

TO RENT—FOUR ROOMED FLAT; also storage space; clean and dry. Central; apply 163 Aylmer St. 3d-35-4484

WAREHOUSE TO RENT—4 FLOORS, railway siding, yard and stables; central; low rent; phone 1858.

FOR RENT — 8 ROOMED HOUSE; central; fully modern; garage; phone 1365J. 6d-34-4418

TO RENT—NICE LITTLE COTTAGE; also four comfortable rooms; conveniences; car line; apply 153 Antrim. 6d-34-4400

TO LET—STORE DWELLING, GOOD corner; also five roomed apartment; vacant September 1st; phone 2018F. 6d-34-4399

FOR RENT — WAREROOMS, OR would be suitable for small manufacturing business; possession immediately; apply 437 George street. dtf-823

TO RENT — SEVERAL HOUSES, some newly painted and decorated; rents running from $16.00 to $30.00 per month in good localities; for particulars apply to Review agency, 164 Hunter St 26d-37-2335

FOR RENT — MODERN, HEATED Apartments; apply 437 George St. dtf-1866

FOR RENT—NO. 173 1-2 SIMCOE street, suitable for store or office; Apply 437 George street. dtf-313

FOR RENT—HEATED OFFICE ON George street. Apply 437 George street. dtf

NOTICE

CHIMNEY AND FURNACES CLEANed; phone 1851W. 26d-36-3950

NOTICE — 25c TAXI — DAY AND Night Service; Geo. Stevenson, phone 1944M. 6d-36-4449

NOTICE—PHONOGRAPH REPAIRS; springs replaced while you wait; work guaranteed; T. Griffin, phone 2163W, 146 Park St., opp. C.G.E. 25d-44-4207

FOR SALE

FOR SALE — A CREAM WICKER Stroller; apply 546 George St. 3d

FOR SALE—SOME GOOD HOUSEhold furniture; can be seen any time; apply 596 Donegal St. 3d-36-4520

FOR SALE — MAN'S BICYCLE IN good condition; apply 549 Harvey; Phone 948J. 3d-34-4457

FOR SALE—WICKER BABY CARriage in A1 condition, cheap; apply 137 Stewart St. 3d-36-4504

FOR SALE — BED, SPRING AND Mattress; 1 wash stand, one steel camp bed; cheap; 204 Reid St. 3d-36-4505

FOR SALE — LEATHER UPHOLstered Davenport and hall rack, large dome; apply at 96 Douro or phone 2660J. 3d-36-4515

FOR SALE—CHILD'S PUSH CHAIR, nearly new; apply phone 1316J. 3d-36-4516

FOR SALE — WOOD BROTHERS Grain Thresher, complete with clover attachment and recleaner, slightly used; for sale at a bargain; apply Thos. Harkness, Millbrook. 3d-34-2555

FOR SALE—OIL STOVE $3; OVEN $2; Arch Curtains, $3; Dressers, $7 up; sideboards $6 up, extension tables, dropleaf table, kitchen cupboard $2, records, 5 for $1, parlor tables, rockers, Singer sewing machine, lamp, child's high chair, commode, rocker, leather diners, iron beds, toilet sets, kitchen cabinet, desk, tubs, dishes, sealers, etc.; apply 59 Aylmer Street, near Perry. 3d-36-4505

FOR SALE—BARN, 30 X 50. Apply W. H. Spofford, Rockfort, Ont. 3d-35-4473

FOR SALE—INDIAN MOTORCYCLE, cheap; also one reed baby carriage. Apply Wheeler, corner Wolsley and Downie. 3d-35-4472

FOR SALE—PANDORA RANGE; large table, suitable for workroom or office; round dining room table, etc. Phone 1627W. 3d-35-4474

FOR SALE—NINE PIECE WALNUT Dining Room Suite; electric range and living room rug with stair runner to match; phone 1712W. 3d-35-4488

PRIVATE SALE—OF HOUSEHOLD Furniture; apply 717 Elcombe Crescent. 6d-38-4481

FOR SALE — COMBINATION MOFfatt Electric Range; new condition; apply 341 George St. (south). 3d-34-4470

FOR SALE — BOSTON TERRIERS, Puppies and grown stock; best of breeding, inspection invited; Lakeside Kennels, 103 Maria St., phone 1293W. 3d-34-4461

FOR SALE—CHOICE RASPBERRIES, red and blue. Apply 121 Hilliard. W. Leadley. Phone 2636J 12d-41-4420

FOR SALE — HAND POWER CEment mixer; can be seen at rear of 316 Hunter. 3d-34-4464

FOR SALE—DROP HEAD SINGER Sewing Machine; splendid condition; very cheap; apply 259 Reid. 3d-34-4455

DEW WORMS FOR SALE—60c PER hundred; phone 1765J. 6d-34-4409

FOR SALE—DEW WORMS; PHONE 337W. 26d-35-2315

FOR SALE—WOOD — PHONE 1927 for dry hemlock slabs and hardwood slabs; prompt delivery; W. J. Fitzgerald. 26d-178-3708

STORE
To let, with living quarters, central, low rent. Also Apts. and Garages to let.
A. LOW & CO.
388 BETHUNE ST.
Phone 697 - Nights & Holidays 1027

AGENTS WANTED

AGENTS WANTED FOR "IMPERIAL Art" Personal Christmas Cards in every city and town; $10 to $20 weekly easily earned in spare time calling upon your friends; no experience necessary; take orders now, deliver later. Sample book free. Service and satisfaction guaranteed. Write British Canadian, 51 Wellington West, Toronto. 8d-5,7,10,12,14, 17,19,21-4372

HELP WANTED—Female

WANTED—A DINING ROOM GIRL in summer hotel; write Box 4456 Examiner. 3d-34-4456

WANTED—A HOUSEKEEPER FOR farm home; father and two sons at home; only house work required; apply by phone, Omemee 34, ring 3. 3d-35-3591

WANTED AT ONCE — TWO GOOD girls for general work at summer resort; very good wages; for information apply E. F. Mason, 429 George St., city. 3d-36-2585

WANTED—A FIRST CLASS DINING room girl; apply King's Hotel. 3d-36-3586

WANTED—WOMAN WANTED FOR six weeks starting first of September; apply 359 Euclid. 3d-34-4460

HOUSES, REAL ESTATE

FOR SALE — NEW BRICK HOUSE: all conveniences; west end; phone 1925W. 6d-35-4424

FOR SALE — CHEAP FOR CASH: five room brick house on Albert St.; apply G. W. Lundy, 95 Hunter St. W. 6d-38-4482

FOR SALE — MODERN EIGHT roomed brick house, with large sun porch, situated on one of the nicest corner lots in the City of Peterboro overlooking Park and River, one block from paved street and car line; house has stone foundation with double cellar; three piece bath, Kelsey hot air furnace, electric range and water heater; garage has cement foundation and floor; a real home, priced right with good terms for quick sale, as owner is leaving city; Phone 1815J for appointment. 6d-38-2577

6 ROOM COTTAGE WITH WATER and lights and big lot, factory district; would sell or exchange for a larger house; apply 344 King St. 3d-5,7,10-4446

FOR SALE—OR WILL EXCHANGE for house in city, 4 well built seven roomed red brick house just outside city limits, south; oak floors downstairs, light, gas, city water, low taxes; further particulars, write Box 4496 Examiner. 3d-36-4496

FOR SALE—3 SMALL HOUSES OR will exchange for one larger one; apply 168 Lock St., phone 2652W. 3d-34-4471

DESIRABLE LEVEL BUILDING LOT on south side Walnut street; lovely trees, light, water, sewer available, near school; seventy feet frontage; would divide; make your offer; Weber's Drug Store. 7d-38-4467

FOR SALE — NEW SOLID BRICK house; laundry tubs; oak floors; tiled entrance in vestibule, oak stairs and modern in every way; this is a real first class home; a choice location, and central; apply 599 Waterford St. 6d-37-4459

FOR SALE—100 ACRES. WEST half of Lot 13, Concession 7, Township of Asphodel. High state of cultivation; good brick house; also good out buildings. Apply A. J. Hogan, R.R. 2, Norwood.

FOR SALE—DESIRABLE BUILDING lots, different parts of city; terms; apply D. J. Lundy, 95 Hunter St. 26d-177-3674

FOR SALE— NEW HOUSE IN WEST End, centre hall plan, oak floors throughout and modern in every respect. Easy terms to suit purchaser. Apply 437 George Street. dtf 2078

BUILD A THERMOS HOME
Save Two to Five Tons of Fuel per year. Get our prices on Thermos Homes, large or small. Insulation, the solution of fuel cost.
A. E. CUNNINGHAM,
Builder and Contractor,
331 REID STREET

NOBILITY GIVES ZITA FUNDS.

BUDAPEST, Aug. 10.—(Associated Press).—Patriotic members of the old Hungarian nobility have created a fund to support former Queen Zita and her family of eight children, who are now living at San Sebastian, Spain.

Out of this fund the widow of former King Charles is assured an allowance of $60,000 a year, which, with the inomce she derives from her private properties in Hungary, nets her about $100,000 a year.

Hungary as a State is forbidden to pay any government funds to the former Queen. Hence, the wealthier members of the old Hungarian nobility, like Count Apponyi and Count Andrassy, have helped her out of their own funds.

J. J. DUFFUS LIMITED

Public notice is hereby given that under the First Part of Chapter 79 of the Revised Statutes of Canada, 1906, known as "The Companies Act," and amending Acts, letters patent have been issued under the Seal of the Secretary of State of Canada bearing date the 20th day of July, 1926, incorporating Joseph James Duffus, manager, Michael James Duffus, sales manager, Albert Roy Girven, secretary-treasurer, Gertrude Duffus, married woman, Egbert Lugora Duffus, Herbert John Duffus, and William Alexander Duffus, mechanics, all of the City of Peterborough, in the Province of Ontario, for the following purposes, viz.—

(a) To acquire by purchase and pay for either in funds of the company or by the issue of stock in the company, the business of J. J. Duffus, trading and carrying on business under the firm name and style of Duffus Motor Sales;

(b) To buy sell, exchange and otherwise howsoever deal in and with goods, wares, merchandise, as wholesale, retail and commission merchants and agents;

(c) To purchase, acquire, hold, sell, lease or rent or otherwise howsoever deal, with real estate;

(d) To conduct and engage in the business of conducting places of amusement, entertainment, recreation and instruction;

(e) To engage in the business of the manufacture of all kinds of goods, wares and merchandise;

(f) To pay out of the funds of the company all or any of the expenses incidental to the formation and organization thereof, and to employ, contract with and provide for the remuneration of brokers, commission agents and underwriters, upon any issue of shares, bonds, debentures, debenture stock or other securities of the company;

(g) To take or otherwise acquire and hold shares in any other company having objects altogether or in part similar to those of the company or carrying on any business capable of being conducted so as directly or indirectly to benefit the company.

The operations of the company to be carried on throughout the Dominion of Canada, and elsewhere by the name of "J. J. Duffus Limited," with a capital stock of two hundred and fifty thousand ($250,000) dollars, divided into two thousand five hundred (2,500) shares of one hundred ($100) dollars each, and the chief place of business of the said company to be at the City of Peterborough, in the Province of Ontario.

Dated at the office of the Secretary of State of Canada, this 26th day of July, 1926.

Thomas Mulvey,
Under Secretary of State.
4d-10,16,23,30-2563

SURVEYOR

F. T. WEBSTER, Ontario Land Surveyor, Registered Professional Engineer, formerly of Ottawa. Phone 2540.

LOST

LOST — PAN OF BABY GRAND Chevrolet car. Finder please phone 1603W. 3d-35-475

LOST — SATURDAY MORNING ON Market or George St., sum of money; finder please leave at Examiner office; reward. 3d-36-4506

LOST—BETWEEN PRINGLE'S AND Jackson Park bus or on bus, tan coloured hand bag containing small change; finder can keep change if they will leave bag with other articles at Examiner. 4d-35-4490

WORK WANTED

TEAMSTER AND FARM HAND— wishes work by day or month; no milking; write Box 4453 Examiner. 3d-34-4453

Gasoline ¼c a Gal

Chicago Scientist Discovers Miracle That Gives 1,250 Gallons of Gas at ¼c a Gallon.

Try It Free

CHICAGO, ILL.—The automobile world is agog over the amazing results of the strange new gasoline discovery made by the Chicago scientist, L. Ferguson. It is an entirely new idea. Nothing ever like it. It is not a gasoline, combination, carburetor device or dope to put in gasoline. Its action is astonishing. Exhaustive tests prove and it is guaranteed to give 1,250 gallons of gasoline for only ¼c a gallon every 10,000 miles the car runs. It is named Motor-Mystery and is also guaranteed to instantly remove and permanently prevent carbon and to increase power, pep and speed of any car. One of its strangest features is the fact that it is used only once every 50,000 miles. It costs practically nothing and saves over $200 yearly.

A straight salary of $100 weekly with commission and a Free Dodge car are guaranteed to agents everywhere to introduce it quickly. A Free Trial and agent's new plan will be sent without obligation to anyone who writes quickly to L. Ferguson, Dayton, M-M Laboratories, 7000 N. Clark St., Dept. 623 Chicago, Ill.

WANTED

WANTED — MOTOR CARTING; ALL kinds, long or short hauling; Beatty Bros. 'Phone 2169-991r2.

WANTED—1,500 MEN AND WOMEN to join Peterborough Industrial Exhibition. Coupon on another page. db

WANTED — FURNISHED ROOM for a gentleman; meals or at least breakfasts and garage space are desired; north or west side preferred; Box 4514 Examiner. 3d-36-4514

WANTED — EXPERIENCED WINDers and weavers; apply Colonial Weaving Co. 3d-36-2593

WANTED TO BORROW $1000, $2000 and $3000 on first mortgage; guaranteed value of property twice the amount of the mortgage; for particulars apply Review Agency, 164 Hunter St. 26d-37-2336

WANTED — PULLEY FOR FORDson Tractor; write Box 4498 Examiner. 3d-36-4498

WANTED—STENOGRAPHER, MALE or female, with experience, who can handle responsible position; must be accurate and speedy; no other need apply; write Box 4511 Examiner, stating experience and salary expected. 3d-10,12,14-4511

RAILWAY TIME-TABLES

CANADIAN NATIONAL RAILWAY
(Timetable corrected to date)

No. 96—7.00 a.m. for Port Hope, Oshawa, Toronto, Buffalo, and main line points east of Port Hope.
No. 93—8.20 a.m. for Lindsay, Blackwater, Orillia, Midland and Toronto.
No. 371—8.30 a.m. for Lakefield.
No. 98—8.35 a.m. for Hastings, Campbellford, Belleville, Brockville and Montreal.
No. 92—12.00 noon for Port Hope, Cobourg, Ottawa, Oshawa, Toronto, Hamilton, Buffalo and making connection with the International Ltd. for London, Port Huron and Chicago, also makes connection for Philadelphia and New York.
No. 100—12.15 p.m. for Hastings, Campbellford, Belleville, Kingston, Brockville and Ottawa.
No. 373—12.20 p.m. for Lakefield.
No. 95—5.25 p.m. for Lindsay, Blackwater, Orillia, Midland, Toronto and makes connection with the "National" for Winnipeg and Vancouver.
No. 99—8.15 p.m. for Omemee and Lindsay.
No. 94—9.10 p.m. for Port Hope, Kingston, Cornwall, Montreal, Quebec, Halifax, Boston, Portland. Carries through sleeper to Montreal

CANADIAN PACIFIC RAILWAY.
(Corrected to date.)

GOING EAST—
11.59 a.m.—Norwood, Havelock, Bonarlaw, Tweed, Perth, Smith's Falls, Kingston, Ottawa, Montreal and intermediate points daily. On Sunday this train proceeds east only as far as Havelock.
8.10 p.m.—Indian River, Norwood, Havelock and Tweed. Daily except Sunday.
11.55 p.m.—Havelock Tweed, Kingston, Perth, Smith's Falls, Montreal, St. John, Boston and New York. Daily except Saturday.
12.55 a.m.—Havelock, Tweed, Kingston, Perth, Smith's Falls, Ottawa.

GOING WEST—
4.25 a.m.—Myrtle, Toronto, Guelph, Goderich, Hamilton, Galt, Woodstock, St. Thomas, London, Chatham, Detroit, Chicago and New York. Daily.
6.00 a.m.—Toronto (Yonge street), Owen Sound, Teeswater and intermediate points between Peterboro day.
7.35 a.m.—Toronto, Hamilton, Brantford, Buffalo, New York, Galt, New York, Galt, Woodstock, London, Chatham, Detroit and intermediate points. Daily except Sunday.
2.30 p.m.—Toronto, Hamilton, Brantford, Buffalo, Rochester, Boston, Woodstock, London, Windsor, Detroit, Chicago and intermediate points between Peterboro and Toronto. Daily.
6.30 p.m.—Lindsay, Toronto and intermediate points. Daily except Sunday.

FOR SALE

7 roomed white Brick house, all modern, attic all finished, hardwood floors, garage; a real home west side; see this.
8 acres of good land, lots of fruit, would take house in city.
100 acres good land close in; would exchange or city house.
$1650—6 roomed Frame house, all modern but furnace.
$4500—7 roomed red brick all modern west side.
New bungalow, would take lot or a car as part payment.
$2000—6 roomed red brick house, water, light and gas.
A good store business for sale cheap; central.
Agent for Cooksville Shale Brick and Fire Insurance.

J. CHAMBERS & CO.
382 Water Street
Office 341.
Residence 'Phone 1594W

FOR SALE

6 room BrickBungalow, fully modern, newly decorated, hardwood floors, large lot, Weller street.....$5000
6 room each side double house, Brick, good lot; central; bargain ...$3600
6 room Brick, fully modern, good lot, south end; see this $3000
5 room Brick, full plumbing, garage; west side, a good buy.....$3000
100 acres, Chemong Road, close to city; take good house in city.
55 acres next to Golf Links with two fully modern Brick houses; large barn and henhouse; inquire.
A number of other good farms all parts for sale and exchange. See our listings. House and Apartments to rent.

Rutherford & Nugent Agency
282 George Street - Phone 142

FOR SALE.

200 acres about 120 working, balance wood and pasture, good spring, barn 40 x 65, stone foundation, steel roof, implement house, 30 x 45, good 7 room house; land in extra good shape $8000
160 acres allworking, good orchard, brick house, 3 piece bath, furnace, new barn, stone foundation, water in yard; this is an ideal home...$12000
2 Frame Houses, 6 rooms each, would deal on small house.....$3600
Brick House, 8 rooms, fire place and mantel, electric light, garage and hen house, 12 acres good land; small fruit; close to city.....$5500
Brick House, all modern, hardwood floors and mantel, garage, good location; a real buy.....$4500

M. STOREY
Phone 1508 - 190 Charlotte St.

CHAIN RED & WHITE STORES

Our Cash and Carry Special for Wednesdy Only

Seedless Raisins 15 Ounce - - - - 15c

Each day there's a money saver in this space, worth watching for and profiting by. It's a Red and White leader.

VETERINARY

DR. W. J. McELROY, Vet. Sur., office and residence, 190 Charlotte St., Charibond Bldg., Peterboro. Phone 1623J.

BARRISTERS AND SOLICITORS

GORDON & O'BRIEN— Barristers Solicitors, Notaries. Money to loan on easy terms. Special attention to Patents and Trade Marks. Phone 319. Hon. G. N. Gordon, K.C., J. A. O'Brien.

J. R. CORKERY, BARRISTER, SOLICITOR, Notary Public. Office Ground Floor, 414 Water St., Peterborough. Two Doors North of Hunter Street. Money to loan at current rates on easy terms.

S. T. MEDD—Barrister, Solicitor, Notary. Office over the Dominion Bank, corner of George and Simcoe streets. Telephone No. 23. Private funds to loan at current rates upon easy terms.

DUMBLE & JOHNSTON—Barristers, Solicitors, etc. Office, over the Toronto Savings and Loan Company, George Street. D. W. Dumble, K.C., W. Johnson.

R. H. HALL—Barrister, Solicitor, etc. Peterboro, Ont. Office, corner of Hunter and Water streets, over the Canadian Bank of Commerce. Trust Funds to loan on easy terms of payment.

JAMES FORDYCE STRICKLAND— Barrister, Solicitor, Notary Public Peterboro. 'Phone 191. Money to loan. 375 Water street.

WILFRID F. HUYCKE, Barrister, Solicitor, Notary Public. 395 Water street. Telephone 289.

PECK, KERR & McELDERRY, Barristers, Solicitors and Notaries. Office, Water street, Peterboro. Money to loan at the lowest current rates of interest. Telephone 1950. E. A. Peck, F. D. Kerr, K.C., W. J. McElderry.

MEDICAL.

DR. BUCHANAN, F.R.C.S., Edinburgh M.R.C.S., Eng., L.R.C.P., London. Eye, Ear, Nose and Throat Specialist Hours 9-11 2-4 p.m., and 7-8 p.m. 'Phone 519. Office, corner Water and Murray streets.

DR. O. C. CRAGG—Eye, Ear, Nose and Throat Specialist. Office 395 Charlotte street, formerly occupied by Dr. Neal. Hours—9-11 a.m., 2-4 p.m., 7-8.30 p.m. Telephone: House 1015. Office 2165.

Telephone 670 When You Want Your
PIANO OR ORGAN TUNED
Player Pianos a Specialty
All Work Guaranteed
W. H. CUNNINGHAM
560 Weller Street

Fishing Bathing
Phone Keene 32-32
DAN COWIE'S TOURIST'S CAMPS
Rice Lake, Hiawatha, Ontario
Furnished Cottages, Boats, Canoes, Guides, Camps
Accommodation for a few Boarders

CHINA PAINTING
Mrs. Langley McCarthy Teaches Biscoffs' New and Beautiful Work in CHINA PAINTING

DAVIS-THOMPSON COMPANY, LTD
Insurance and General Agency
433 GEORGE ST. PHONE 40

4% INTEREST, compounded Half-Yearly, Paid on Deposits

One Dollar opens an account. Special facilities afforded Depositors for the convenient transaction of their business, and accounts are subject to cheque withdrawal.

For Sums of $100 and upwards this Company's Debentures are issued in terms of one to five years, bearing special rates of interest, depending upon the term of investment.

TORONTO SAVINGS AND LOAN CO.
435-437 George Street
Peterborough

CARTOON FOLLIES OF 1926—By RUBE GOLDBERG

THEY ALWAYS COME BACK FOR MORE.

"BOOTS AND HER BUDDIES"

FOR SALE

$3200—Brick dwelling, good location, on easy terms.
$3500—Brick Bungalow, good location, on easy terms.
$2400—Frame Dwelling, good location on easy terms.
$6000—Brick Bungalow, good location, all conveniences
$6000—Brick Dwelling, good location, all conveniences.
50 acres farm land close to city; would exchange for dwelling in city.
Farms for sale in different parts of the county.

W. H. TAYLOR
168 Hunter St. W., or Phone 1462.

FOUND

FOUND — PURSE CONTAINING small sum of money; owner apply Cooney and Jopling. 3d-35-4492

POULTRY & EGGS

POULTRY FOR SALE — 18 WHITE Leghorns; 408 McDonnel St. 3d-35-4489

AUTOS FOR SALE

FOR SALE — McLAUGHLIN 5 PASsenger, six cylinder car, in good order; address 344 Charlotte, phone 466. 6d-114-3349

CAR FOR SALE — DODGE COUPE, late model, 5 new tires; a bargain; owner leaving town; J. J. Duffus Limited. 3d-34-2562

AUTOS FOR SALE—NEW PONTIAC Coach at considerable reduction; also good used cars; Pulkinghorn's Garage. phone 278W. 3d-36-4519

FOR SALE — FORD TOURING IN first class running order with starter; full set of tools; latest style of top; car newly painted; apply 448 Roger St. 3d-34-4462

CAR FOR SALE — CHEVROLET Touring Car, 490, first class condition; apply after 5 p.m.; 506 George St. S. 3d-36-4508

CARS FOR SALE — OVERLAND Light Four Touring, modern car, good finish and tires; make your offer; Weber's, Charlotte street. 7d-38-4468

CAR FOR SALE — SEE BREWER Motor Sales for used cars and trucks; all makes; prices right; terms arranged; 101 Hunter St., opposite St. John's Church. 26d-173-2095

MOTOR CAR FOR SALE — OVERland, model 91, 1924; in new condition throughout, balloons on rear; will sacrifice for immediate sale; apply 194 Douro St., Peterboro. 1d-34-4513

HELP WANTED—Male

WANTED—SMART BRIGHT BOYS for work in spare time; apply 56 Victoria Ave. 3d-35-4478

WOMEN TO DO SEWING FOR US at home; must have sewing machines; experience not necessary; Federal Supply Co., 262 Yonge, Toronto. 3d-4,6,9-2536

WANTED — BRASS MOULDER—splendid opening with steady work for first class man; must be A1 on design work; apply with references to Box 208, Belleville, Ont. 3d-34-2548

TRAVELER WANTED—TRAVELER covering Peterboro and territory east to carry on commission full line of wrapping papers, stationery school supplies, etc. Write with credentials and experience; R. O. Smith Co. Ltd., Orillia. 3d-34-2547

SALESMAN WANTED — TO SELL well advertised line of radio; state if you own a car and experience; Box 4454 Examiner. 3d-34-4454

WANTED—REPRESENTATIVES IN every town; splendid pay; don't miss this one; Importers, Hamilton, Ont.

SITUATIONS VACANT

SITUATION VACANT — SMACK ideal soft drink flavor; cool, refreshing, healthful, delightfully tasty; made in a jiffy; enormous demand; send ten cents, get selling sample; make big money this summer; experience or capital unnecessary. Bradley - Garretson, Brantford, Ont. 12d-164-3694

BOARDERS WANTED

BOARDERS WANTED — ROOMERS or Boarders; 615 Union St. 6d-34-4414

BOARDERS WANTED— GENTLEman boarder; good home; central; terms reasonable; apply at 491 Aylmer street. 6d-35-4421

FOR RENT

TO RENT—MODERN APARTMENT; apply 162 Smith. 6d-36-4443

TO RENT—TWO OR THREE FURnished or unfurnished rooms; all conveniences; apply 255 Reid St.; phone 1544F. 3d-36-4500

TO RENT—6 ROOM HOUSE IN TERrace; central; very easily heated; reduced rent; apply 427 George. 10d-10,12,14,17,19,21,24,26,28,31-4618

COTTAGE TO RENT — CHEMONG Park; reasonable; apply Mrs. F. Tully, Chemong, phone 320 or 1210W. 3d-35-4488

TO RENT—A BRIGHT AND DESIRable four roomed flat; all modern conveniences with garage if desired; apply 20 Benson Ave. 3d-10,12,14-4497

TO RENT — GARAGE; PHONE 3569J. 3d-36-4503

TO LET—HOUSEKEEPING ROOMS, west end; phone 796W. 3d-35-4493

TO RENT—5 ROOMED APARTMENT 211 Stewart St. (not heated) nicely decorated, 3 piece bath, balcony, back and front entrance, adult family only, rent $21; apply 255 Reid St., phone 1544F. 3d-36-4499

TO RENT — THREE FURNISHED rooms; apply 352 Simcoe. 3d-36-4477

TO RENT — BRICK HOUSE, 7 rooms, Sherbrooke St., phone 461J. 3d-10,11,14-4512

TO LET — MODERN APARTMENTS and one store; apply Braund. 10d-35-4337

TO RENT—FOUR ROOMED FLAT; also storage space; clean and dry. Central; apply 163 Aylmer St. 3d-35-4484

WAREHOUSE TO RENT—4 FLOORS, railway siding, yard and stables; central; low rent; phone 1888.

FOR RENT — 8 ROOMED HOUSE; central; fully modern; garage; phone 1365J. 6d-34-4418

TO RENT—NICE LITTLE COTTAGE; also four comfortable rooms; conveniences; car line; apply 183 Antrim. 6d-34-4400

TO LET—STORE DWELLING, GOOD corner; also five roomed apartment; vacant September 1st; phone 2018F. 6d-34-4399

FOR RENT — WAREROOMS, OR would be suitable for small manufacturing business; possession immediately; apply 437 George street. dtf-823

TO RENT — SEVERAL HOUSES, some newly painted and decorated; rents running from $16.00 to $30.00 per month in good localities; for particulars apply to Review agency, 164 Hunter St 26d-37-2335

FOR RENT — MODERN, HEATED Apartments; apply 437 George St. dtf-1868

FOR RENT—NO. 173 1-2 SIMCOE street, suitable for store or office; Apply 437 George street. dtf-313

FOR RENT—HEATED OFFICE ON George street. Apply 437 George street. dtf

NOTICE

CHIMNEY AND FURNACES CLEANed; phone 1851W. 26d-36-3950

NOTICE — 25c TAXI — DAY AND Night Service; Geo. Stevenson, phone 1944M. 6d-36-4449

NOTICE—PHONOGRAPH REPAIRS; springs replaced while you wait; work guaranteed; T. Griffin, phone 2163W, 146 Park St., opp. C.G.E. 25d-44-4207

FOR SALE

FOR SALE — A CREAM WICKER Stroller; apply 546 George St. 3d

FOR SALE—SOME GOOD HOUSEhold furniture; can be seen any time; apply 596 Donegal St. 3d-36-4520

FOR SALE — MAN'S BICYCLE IN good condition; apply 549 Harvey; Phone 943J. 3d-34-4457

FOR SALE—WICKER BABY CARriage in A1 condition, cheap; apply 137 Stewart St. 3d-36-4504

FOR SALE — BED, SPRING AND Mattress; 1 wash stand, one steel camp bed; cheap; 204 Reid St. 3d-36-4505

FOR SALE — LEATHER UPHOLstered Davenport and hall rack, large dome; apply at 96 Douro or phone 2660J. 3d-36-4515

FOR SALE—CHILD'S PUSH CHAIR, nearly new; apply phone 1316J. 3d-36-4516

FOR SALE — WOOD BROTHERS Grain Thresher, complete with clover attachment and recleaner, slightly used; for sale at a bargain; apply Thos. Harkness, Millbrook. 3d-34-2555

FOR SALE—OIL STOVE $3; OVEN $2; Arch Curtains, $3; Dressers, $7 up; sideboards $6 up, extension tables, dropleaf table, kitchen cupboard $2, records, 5 for $1, parlor tables, rockers, Singer sewing machine, lamp, child's high chair, commode, rocker, leather diners, iron beds, toilet sets, kitchen cabinet, desk, tubs, dishes, sealers, etc.; apply 59 Aylmer Street, near Perry. 3d-36-4505

FOR SALE—BARN, 30 X 50. Apply W. H. Spofford, Rockfort, Ont. 3d-35-4473

FOR SALE—INDIAN MOTORCYCLE, cheap; also one reed baby carriage. Apply Wheeler, corner Wolsley and Downie. 3d-35-4472

FOR SALE—PANDORA RANGE; large table, suitable for workroom or office; round dining room table, etc. Phone 1627W. 3d-35-4474

FOR SALE—NINE PIECE WALNUT Dining Room Suite; electric range and living room rug with stair runner to match; phone 1712W. 3d-35-4488

PRIVATE SALE—OF HOUSEHOLD Furniture; apply 717 Elcombe Crescent. 6d-38-4481

FOR SALE — COMBINATION MOFfatt Electric Range; new condition; apply 341 George St. (south). 3d-34-4470

FOR SALE — BOSTON TERRIERS, Puppies and grown stock; best of breeding, inspection invited; Lakeside Kennels, 103 Maria St., phone 1293W. 3d-34-4461

FOR SALE—CHOICE RASPBERRIES, red and blue. Apply 121 Hilliard. W. Leadley. Phone 2636J. 12d-41-4420

FOR SALE — HAND POWER CEment mixer; can be seen at rear of 216 Hunter. 3d-34-4466

FOR SALE—DROP HEAD SINGER Sewing Machine; splendid condition; very cheap; apply 259 Reid. 3d-34-4455

DEW WORMS FOR SALE—60c PER hundred; phone 1763J. 6d-34-4409

FOR SALE—DEW WORMS; PHONE 337W. 26d-35-2315

FOR SALE—WOOD — PHONE 1937 for dry hemlock slabs and hardwood slabs; prompt delivery; W. J. Fitzgerald. 26d-178-3708

AGENTS WANTED

AGENTS WANTED FOR "IMPERIAL Art" Personal Christmas Cards in every city and town; $10 to $20 weekly easily earned in spare time calling upon your friends; no experience necessary; take orders now, deliver later. Sample book free. Service and satisfaction guaranteed. Write British Canadian, 51 Wellington West, Toronto. 8d-5,7,10,12,14, 17,19,21-4372

HELP WANTED—Female

WANTED—A DINING ROOM GIRL in summer hotel; write Box 4456 Examiner. 3d-34-4456

WANTED—A HOUSEKEEPER FOR farm home; father and two sons at home; only house work required; apply by phone, Omemee 34, ring 3. 3d-35-2591

WANTED AT ONCE — TWO GOOD girls for general work at summer resort; very good wages; for information apply E. F. Mason, 429 George St., city. 3d-36-2585

WANTED—A FIRST CLASS DINING room girl; apply King's Hotel. 3d-36-2586

WANTED—WOMAN WANTED FOR six weeks starting first of September; apply 359 Euclid. 3d-34-4460

HOUSES, REAL ESTATE

FOR SALE — NEW BRICK HOUSE; all conveniences; west end; phone 1925W. 6d-35-4424

FOR SALE — CHEAP FOR CASH; five room brick house on Albert St.; apply G. W. Lundy, 95 Hunter St. W. 6d-38-4482

FOR SALE — MODERN EIGHT roomed brick house, with large sun porch, situated on one of the nicest corner lots in the City of Peterboro overlooking Park and River, one block from paved street and car line; house has stone foundation with double cellar; three piece bath, Kelsey hot air furnace, electric range and water heater; garage has cement foundation and floor; a real home, priced right with good terms for quick sale, as owner is leaving city; Phone 1815J for appointment. 6d-38-2577

4 ROOM COTTAGE WITH WATER and lights and big lot, factory district; would sell or exchange for a larger house; apply 344 King St. 3d-5,7,10-4446

FOR SALE—OR WILL EXCHANGE for house in city, 1 well built seven roomed red brick house just outside city limits, south; oak floors downstairs, light, gas, city water, low taxes; further particulars, write Box 4496 Examiner. 3d-36-4496

FOR SALE—3 SMALL HOUSES OR will exchange for one larger one; apply 168 Lock St., phone 2652W. 3d-34-4471

DESIRABLE LEVEL BUILDING LOT on south side Walnut street; lovely trees, light, water, sewer available, near school; seventy feet frontage; would divide; make your offer; Weber's Drug Store. 7d-38-4467

FOR SALE — NEW SOLID BRICK house; laundry tubs; oak floors; tiled entrance in vestibule, oak stairs and modern in every way; this is a real first class home; a choice location, and central; apply 599 Waterford St. 6d-37-4459

FOR SALE—100 ACRES, WEST half of Lot 13, Concession 7, Township of Asphodel. High state of cultivation; good brick house; also good out buildings. Apply A. J. Hogan, R.R. 3, Norwood.

FOR SALE—DESIRABLE BUILDING lots, different parts of city; terms; apply D. J. Lundy, 95 Hunter St. 26d-177-3674

FOR SALE— NEW HOUSE IN WEST End, centre hall plan, oak floors throughout and modern in every respect. Easy terms to suit purchaser. Apply 437 George Street. dtf 2078

NOBILITY GIVES ZITA FUNDS.

BUDAPEST, Aug. 10.—(Associated Press).—Patriotic members of the old Hungarian nobility have created a fund to support former Queen Zita and her family of eight children, who are now living at San Sebastian, Spain.

Out of this fund the widow of former King Charles is assured an allowance of $60,000 a year, which, with the inomce she derives from her private properties in Hungary, nets her about $100,000 a year.

Hungary as a State is forbidden to pay any government funds to the former Queen. Hence, the wealthier members of the old Hungarian nobility, like Count Apponyi and Count Andrassy, have helped her out of their own funds.

J. J. DUFFUS LIMITED

Public notice is hereby given that under the First Part of Chapter 79 of the Revised Statutes of Canada, 1906, known as "The Companies Act," and amending Acts, letters patent have been issued under the Seal of the Secretary of State of Canada bearing date the 20th day of July, 1926, incorporating Joseph James Duffus, manager, Michael James Duffus, sales manager, Albert Roy Girven, secretary-treasurer, Gertrude Duffus, married woman, Egbert Lugora Duffus, Herbert John Duffus, and William Alexander Duffus, mechanics, all of the City of Peterborough, in the Province of Ontario, for the following purposes, viz.,—

(a) To acquire by purchase and pay for either in funds of the company or by the issue of stock in the company, the business of J. J. Duffus, trading and carrying on business under the firm name and style of Duffus Motor Sales:

(b) To buy sell, exchange and otherwise howsoever deal in and with goods, wares, merchandise, as wholesale, retail and commission merchants and agents;

(c) To purchase, acquire, hold, sell, lease or rent or otherwise howsoever deal, with real estate;

(d) To conduct and engage in the business of conducting places of amusement, entertainment, recreation and instruction;

(e) To engage in the business of the manufacture of all kinds of goods, wares and merchandise;

(f) To pay out of the funds of the company all or any of the expenses incidental to the formation and organization thereof, and to employ, contract with and provide for the remuneration of brokers, commission agents and underwriters, upon any issue of shares, bonds, debentures, debenture stock or other securities of the company;

(g) To take or otherwise acquire and hold shares in any other company having objects altogether or in part similar to those of the company or carrying on any business capable of being conducted so as directly or indirectly to benefit the company.

The operations of the company to be carried on throughout the Dominion of Canada, and elsewhere by the name of "J. J. Duffus Limited," with a capital stock of two hundred and fifty thousand ($250,000) dollars, divided into two thousand five hundred (2,500) shares of one hundred ($100) dollars each, and the chief place of business of the said company to be at the City of Peterborough, in the Province of Ontario.

Dated at the office of the Secretary of State of Canada, this 26th day of July, 1926.

Thomas Mulvey,
Under Secretary of State.
4d-10,16,23,30-2563

SURVEYOR

F. T. WEBSTER, Ontario Land Surveyor, Registered Professional Engineer, formerly of Ottawa. Phone 2540.

LOST

LOST — PAN OF BABY GRAND Chevrolet car. Finder please phone 1603W. 3d-35-475

LOST — SATURDAY MORNING ON Market or George St., sum of money; finder please leave at Examiner office; reward. 3d-36-4506

LOST—BETWEEN PRINGLE'S AND Jackson Park bus or on bus, tan coloured hand bag containing small change; finder can keep change if they will leave bag with other articles at Examiner. 4d-35-4490

WORK WANTED

TEAMSTER AND FARM HAND—wishes work by day or month; no milking; write Box 4453 Examiner. 3d-34-4453

Gasoline ¼c a Gal

Chicago Scientist Discovers Miracle That Gives 1,250 Gallons of Gas at ¼c a Gallon.

Try It Free

CHICAGO, ILL.—The automobile world is agog over the amazing results of the strange new gasoline discovery made by the Chicago scientist, L. Forgrave. It is an entirely new idea. Nothing ever like it. It is not a mechanical contraption, carburetor device or dope to put in gasoline. Its action is astonishing. Exhaustive tests prove and it is guaranteed to give 1,250 gallons of gasoline for only ¼c a gallon every 50,000 miles the car runs. It is named Motor-Mystery and is also guaranteed to instantly remove and permanently prevent carbon and to increase power, pep and speed of any car. One of its strangest features is the fact that it is used only once every 50,000 miles. It costs practically nothing and saves over $300 yearly.

A straight salary of $100 weekly with commission and a Free Dodge car are guaranteed to agents everywhere to introduce it quickly. A Free Trial and agent's new plan will be sent without obligation to anyone who writes quickly to L. Forgrave, Director, M-M Laboratories, 7000 N. Clark St., Dept. 621 Chicago, Ill.

WANTED

WANTED — MOTOR CARTING; ALL kinds, long or short hauling; Beatty Bros. 'Phone 2169-991r2.

WANTED—1,500 MEN AND WOMEN to join Peterborough Industrial Exhibition. Coupon on another page. db

WANTED — FURNISHED ROOM for a gentleman; meals or at least breakfasts and garage space are desired; north or west side preferred; Box 4514 Examiner. 3d-36-4514

WANTED — EXPERIENCED WINDers and weavers; apply Colonial Weaving Co. 3d-36-2593

WANTED TO BORROW $1000, $2000 and $3000 on first mortgage; guaranteed value of property twice the amount of the mortgage; for particulars apply Review Agency, 164 Hunter St. 26d-37-2336

WANTED — PULLEY FOR FORDson Tractor; write Box 4498 Examiner. 3d-36-4498

WANTED—STENOGRAPHER, MALE or female, with experience, who can handle responsible position; must be accurate and speedy; no other need apply; write Box 4511 Examiner, stating experience and salary expected. 3d-10,12,14-4511

RAILWAY TIME-TABLES

CANADIAN NATIONAL RAILWAY
(Timetable corrected to date)

No. 96—7.00 a.m. for Port Hope, Oshawa, Toronto, Buffalo, and main line points east of Port Hope.
No. 93—8.20 a.m. for Lindsay, Blackwater, Orillia, Midland and Toronto.
No. 371—8.30 a.m. for Lakefield.
No. 98—8.35 a.m. for Hastings, Campbellford, Belleville, Brockville and Montreal.
No. 92—12.00 noon for Port Hope, Cobourg, Ottawa, Oshawa, Toronto, Hamilton, Buffalo and making connection with the International Ltd. for London, Port Huron and Chicago, also makes connection for Philadelphia and New York.
No. 100—12.15 p.m. for Hastings, Campbellford, Belleville, Kingston, Brockville and Ottawa.
No. 373—12.20 p.m. for Lakefield.
No. 95—5.25 p.m. for Lindsay, Blackwater, Orillia, Midland, Toronto and makes connection with the "National" for Winnipeg and Vancouver.
No. 99—8.15 p.m. for Omemee and Lindsay.
No. 94—9.10 p.m. for Port Hope, Kingston, Cornwall, Montreal, Quebec, Halifax, Boston, Portland. Carries through sleeper to Montreal

CANADIAN PACIFIC RAILWAY.
(Corrected to date.)

GOING EAST—
11.59 a.m.—Norwood, Havelock, Bonarlaw, Tweed, Perth, Smith's Falls, Kingston, Ottawa, Montreal and intermediate points daily. On Sunday this train proceeds east only as far as Havelock.
6.10 p.m.—Indian River, Norwood, Havelock and Tweed. Daily except Sunday.
11.55 p.m.—Havelock Tweed, Kingston, Perth, Smith's Falls, Montreal, St. John, Boston and New York. Daily except Saturday.
12.55 a.m.—Havelock, Tweed, Kingston, Perth, Smith's Falls, Ottawa.

GOING WEST—
4.25 a.m.—Myrtle, Toronto, Guelph, Goderich, Hamilton, Galt, Woodstock, St. Thomas, London, Chatham, Detroit, Chicago and New York. Daily.
6.00 a.m.—Toronto (Yonge street), Owen Sound, Teeswater and intermediate points between Peterboro day.
7.35 a.m.—Toronto, Hamilton, Brantford, Buffalo, New York, Galt, New York Galt, Woodstock, London, Chatham, Detroit and intermediate points. Daily except Sunday and Toronto. Daily except Sunday.
7.00 a.m.—Bethany, Lindsay, Orillia, Port McNichol and intermediate points. Daily except Sunday.
2.30 p.m.—Toronto, Hamilton, Brantford, Buffalo, Rochester, Boston, Woodstock, London, Windsor, Detroit, Chicago and intermediate points between Peterboro and Toronto. Daily.
6.30 p.m.—Lindsay, Toronto and intermediate points. Daily except Sunday.

CHAIN RED & WHITE STORES

Our Cash and Carry Special for Wednesdy Only

Seedless Raisins 15c
15 Ounce - - - -

Each day there's a money saver in this space, worth watching for and profiting by. It's a Red and White leader.

FOR SALE

7 roomed white Brick house, all modern, attic all finished, hardwood floors, garage; a real home west side; see this.
8 acres of good land, lots of fruit, would take house in city.
100 acres good land close in; would exchange on city house.
$1650—6 roomed Frame house, all modern but furnace.
$4500—7 roomed red brick all modern west side.
New bungalow, would take lot or a car as part payment.
$2000—6 roomed red brick house, water, light and gas.
A good store business for sale cheap; central.
Agent for Cooksville Shale Brick and Fire Insurance.

J. CHAMBERS & CO.
392 Water Street
Office 341.
Residence 'Phone 1594W

FOR SALE

6 room BrickBungalow, fully modern, newly decorated, hardwood floors, large lot, Weller street.......$5000
6 room each side double house, Brick, good lot; central; bargain $3600
6 room Brick, fully modern, good lot, south end; see this $3000
5 room Brick, full plumbing, garage; west side, a good buy........$2000
100 acres, Chemong Road, close to city! take good house in city.
55 acres next to Golf Links with two fully modern Brick houses; large barn and henhouse; inquire.
A number of other good farms all parts for sale and exchange. See our listings. House and Apartments to rent.

Rutherford & Nugent Agency
282 George Street - Phone 142

FOR SALE.

200 acres about 120 working, balance wood and pasture, good spring, barn 40 x 65, stone foundation, steel roof, implement house, 30 x 45, good 7 room house; land in extra good shape $8000
100 acres allworking, good orchard, brick house, 3 piece bath, furnace, new barn, stone foundation, water in yard; this is an ideal home...$12000
2 Frame Houses, 6 rooms each, would deal on small house.....$3600
Brick House, 8 rooms, fire place and mantel, electric light, garage and hen house,12 acres good land; small fruit; close to city......$5500
Brick House, all modern, hardwood floors and mantel, garage, good location; a real buy.............$4500

M.STOREY
Phone 1508 - 190 Charlotte St.

VETERINARY

DR. W. F. McELROY, Vet. Sur., office and residence, 190 Charlotte St., Charlbond Bldg., Peterboro. Phone 1623J.

BARRISTERS AND SOLICITORS

GORDON & O'BRIEN— Barristers Solicitors, Notaries, Money to loan on easy terms. Special attention to Patents and Trade Marks. Phone 219. Hon. G. N. Gordon, K.C., J. A. O'Brien.

J. R. CORKERY, BARRISTER, SOLicitor, Notary Public, Office Ground Floor, 414 Water St., Peterborough. Five Doors North of Hunter Street. Money to loan at current rates on easy terms.

S. T. MEDD—Barrister, Solicitor, Notary. Office over the Dominion Bank, corner of George and Simcoe streets. Telephone No. 32. Private funds to loan at current rates upon easy terms.

DUMBLE & JOHNSTON—Barristers, Solicitors, etc. Office, over the Toronto Savings and Loan Company, George Street, D. W. Dumble, K.C., W. Johnson.

R. R. HALL—Barrister, Solicitor, etc. Peterboro, Ont. Office, corner of Hunter and Water streets, over the Canadian Bank of Commerce. Trust Funds to loan on easy terms of payment.

JAMES FORDYCE STRICKLAND—Barrister, Solicitor, Notary Public Peterboro. 'Phone 191. Money to loan. 375 Water street.

WILFRID F. HUYCKE, Barrister, Solicitor, Notary Public. 395 Water street. Telephone 239.

PECK, KERR & McELDERRY, Barristers, Solicitors and Notaries. Office, Water street, Peterboro. Money to loan at the lowest current rates of interest. Telephone 1950. E. A. Peck, F. D. Kerr, K.C., V. J. McElderry.

MEDICAL.

DR. BUCHANAN, F.R.C.S., Edinburgh M.R.C.S., Eng., L.R.C.P., London. Eye, Ear, Nose and Throat Specialist Hours 9-11 2-4 p.m., and 7-8 p.m. 'Phone 519. Office, corner Water and Murray streets.

DR. C. C. CRAGG—Eye, Ear, Nose and Throat Specialist. Office 395 Charlotte street, formerly occupied by Dr. Neal. Hours—9-11 a.m., 2-4 p.m., 7-8.30 p.m. Telephone: House 1018. Office 2185.

Telephone 600 When You Want Your
PIANO OR ORGAN TUNED
Player Pianos a Specialty
All Work Guaranteed
W. H. CUNNINGHAM
560 Weller Street

Fishing Bathing
Phone Keene 32- 32
DAN COWIE'S TOURIST'S CAMPS
Rice Lake, Hiawatha, Ontario
Furnished Cottages, Boats, Canoes, Guides, Camps
Accommodation for a few Boarders

CHINA PAINTING
Mrs. Langley McCarthy Teaches Biscoffs' New and Beautiful Work in
CHINA PAINTING

AUTOMOBILE INSURANCE
$20,000 PUBLIC LIABILITY AND PROPERTY DAMAGES costs less than 3½ cents per day. Can you afford to be without it?
HILL, WEDDELL AND HILLS
Phone 14 - - - 124 Hunter Street

STORE
To let, with living quarters, central, low rent. Also Apts. and Garages to let.
A. LOW & CO.
385 BETHUNE ST.
Phone 697 - Nights & Holidays 1027

BUILD A THERMOS HOME
Save Two to Five Tons of Fuel per year. Get our prices on Thermos Homes, large or small. Insulation, the solution of fuel cost.
A. E. CUNNINGHAM,
Builder and Contractor,
331 [illegible] STREET

DAVIS-THOMPSON COMPANY, LTD
Insurance and General Agency
433 GEORGE ST. PHONE 40

CARTOON FOLLIES OF 1926—By RUBE GOLDBERG - - - - - - - - THEY ALWAYS COME BACK FOR MORE.

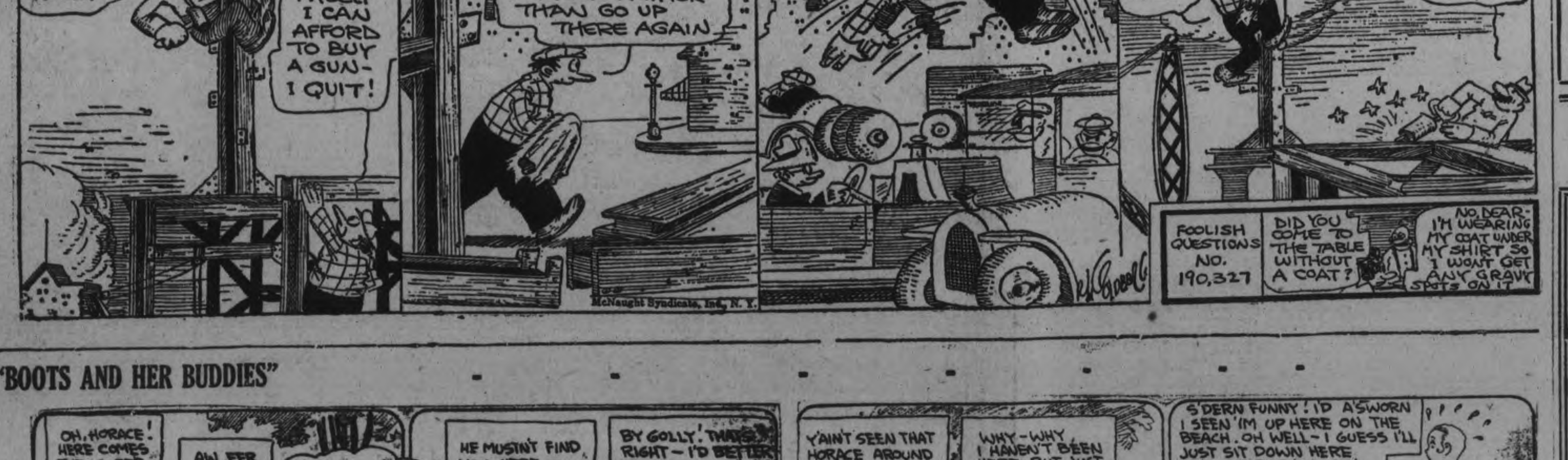

"BOOTS AND HER BUDDIES" - - - - - - - -

4% INTEREST, compounded Half-Yearly, Paid on Deposits

One Dollar opens an account. Special facilities afforded Depositors for the convenient transaction of their business, and accounts are subject to cheque withdrawal.

For Sums of $100 and upwards this Company's Debentures are issued in terms of one to five years, bearing special rates of interest, depending upon the term of investment.

TORONTO SAVINGS AND LOAN CO.
435-437 George Street
Peterborough

IN POLICE COURT.

Mrs. May D. Henry, who recently attempted to carry away her children from a Brock street residence, appeared for sentence after previously having pleaded guilty to two charges of committing wilful damage and creating a disturbance. The accused was fined $10 and costs on each charge and also promised to make restitution for the damage that had been caused.

Joseph Wearing appeared for the accused and J. A. O'Brien appeared in the role of private prosecutor.

Mr. Wearing, addressing the court, stated that this was a pitiful case. The accused, he said, had had some money and at the present time an action was pending against the husband for the recovery of monies that he had obtained from the accused. Her husband, Mr. Wearing declared, had stolen the baby in Buffalo and being deprived of the baby was the cause of the accused coming to Peterborough. The trouble, he said, resulted from the maternal instinct in the woman. In conclusion said Mr. Wearing, "if there ever was a case for mercy this is one."

Magistrate O. A. Langley said that in view of the situation and the able pleading of Mr. Wearing, also the fact that full restitution had been promised he would consent to a fine. He therefore sentenced the accused to a $10 fine in each case or in default one month's imprisonment.

DO THIS AFTER SEVERE ILLNESS

How To Speedily Gain Strength and Put on Needed Weight.

Nothing like the wonderful vitalizing vitamines extracted from the livers of the common codfish to help convalescing people to quickly get strong and well—everybody knows that.

So nowadays, medical men who keep up with times are ordering a tablet containing the vitamines that give to frail folks vigor, strength and weight—a tablet that is known as McCoy's Cod Liver Extract Tablet — and it surely has proved a blessing to thousands of people who have been sapped of their natural strength after any severe illness.

Skinny men and women take them to speedily put on plenty of good healthy solid flesh and for this purpose they are so extremely good that thin men and women often take on five pounds in 30 days. As a matter of fact, your druggist will return your money if you don't take on 5 pounds in 30 days.

Great for weak, skinny, backward, run-down children, too, and gives them a hearty appetite.

Be sure and ask for McCoy's, the original and genuine Cod Liver Extract Tablet. McDermid & Jury, and Bond's Drug Store have a big demand for them and millions are sold monthly all over North and South America. They are sugar coated and as easy to take as candy. 60 Tablets—60 cents.

CAMPBELLFORD NEWS.

CAMPBELLFORD, Aug. 10. — Miss Olive Locke, R.N. of Paterson, New Jersey, is visiting her parents, Mr. and Mrs. W. H. Locke, Seymour East.

Mr. George N. Millar of Toronto visited friend over the week-end.

Mr. and Mrs. Thomas McCook are spending their holidays with friends in Toronto.

Miss Chorrin Cassan is visiting her cousin, Mrs. Seeds of Smithfield.

Miss Clara Rowe, who has been in Cleveland for the past few months is visiting friends in town and district.

Mr. Leonard Pierce of Peterboro spent a few days of the past week in town.

Mr. Arthur Morgan caught a fine pickerel one day last week near the upper locks. The fish weighed eight pounds.

Mr. Victor Brunelle, who spent the past few weeks at his home on Front Street, left on Tuesday for California, where has has been for the past two years.

Mr. and Mrs. Harry McGregor (nee Isabel Reynolds) formerly of town, and two children, and Mr. and Mrs. Bobby Reynolds motored from Rochester, N.Y., and spent a few days with Mr. and Mrs. George McGregor and other friends.

Mrs. Harry Young and children are visiting friends in Toronto.

Miss Myrtle Forde entertained the Mission Circle of St. John's United Church on the lawn of her home on Tuesday evening. Games were played and a pleasant social time, after which all enjoyed lunch served by the hostess.

Mrs. Edward Hall, who has been visiting her daughter, Mrs. Alex. Hall, Queen Street, for the past year, returned to her home in Brandon, Man., last week.

Mrs. John Glassford is visiting friends in Smith's Falls.

Mr. and Mrs. Small and daughter of Niagara Falls are visiting Mr. and Mrs. Patrick and other friends in town.

The ladies of St. John's W.M.S. held their monthly meeting on Tuesday afternoon, with about thirty present. The president, Mrs. Haig, was in the chair. Rev. G. A. Brown of Kingston gave a short address on missionary work, which was much appreciated. Miss Emma Meiklejohn and Mr. A. Hazell sang, two very acceptable solos.

TSITSIHAR, Manchuria (United Press).—So pleased was General Chang, commander of the local garrison, at the unusual visit of an American newspaper correspondent to this remote point that he ordered out three condemned criminals and was about to lop of their heads by way of celebration when the visitor intervened and explained that he didn't require that form of entertainment.

BATTLE OVER QUERY BY LLOYD-GEORGE

BY MILTON BRONNER.
NEA Service Correspondent

LONDON, Aug. 10.—What if Christ came to London today?

When David Lloyd-George asked this somewhat old question the other Sunday at the Welsh Baptist Chapel here, he started another typical Lloyd-George storm.

The newspapers, people on the streets and even the serious members of parliament have taken up his remarks, answering the question and commenting on its author.

Lloyd George

Commander Carlyon Bellairs, a conservative, asked in the house of commons, whether a church should be exempt from taxation when used for such remarks as the former premier had made.

"If Christ had been here during the late strike I am perfectly certain that all His utterances would have been excluded from the columns of the British Gazette. The editorial blue pencil of Mr. Winston Churchill would certainly have cut right through the Sermon on the Mount. I rather think Sir William Joynson-Hicks would have had Him watched as a dangerous character preaching doctrines and principles which were subversive of our institutions. I am not sure that He would have been altogther acceptable under present conditions. The doctrine of this great revolutionary, if applied, would simply cleanse the land of the stain of the slums."

Bishop Weldon

Bishop Weldon of Durham in regard to this speech, said:

"I feel no doubt that Jesus Christ would syampathize with the cause of the people. His gospel is essentially Socialistic, but the Socialism is that of those who give, not of those who take. He would condemn the selfishness and luxury of the rick, but equally the violation of good faith and tyranny among trade unionists. His will would be for conciliation or arbitration."

Marjorie Bowen, the novelist, writes:

"It is surely obvious that if Christ came to London, He would find good and evil in some places and in the same places and in the same proportion as He found them in Jerusalem. What would amaze Him would be Christianity and the story of Christianity and what has been and still is said and done in His name."

Dr. S. M. Berry

Marjorie Brown

of the Congregational Union, says:

"The question is raised generally for purposes of condemnation. Probably that is the last use of His name that He Himself would approve. He was not nearly as prone to condemn as many of His followers seem to be. There is much of course that would not pass His test.

"But I believe that He would have some encouragement to give to all those who are taking a share in the great tasks of society. I believe He would speak more about our hospitals and healing agencies, our welfare work for children, our schools and colleges, our provision for old age, than about the darker facts."

Compton Mackenzie

The novelist, Compton Mackenzie, says:

"I consider the facile emotionalism of Mr. Lloyd George and the attribution of political opinion to Almighty God objectionable. Our Lord refused to discuss politics, saying 'Render unto Caesar.' Mr. Churchill might retort to Mr. Lloyd George that he showns no sign of being crucified willing even for his party, still less for mankind."

QUICKLY DRIVES OUT ALL RHEUMATIC POISON

The first day you take Rheuma, the doctor's remedy that is selling so rapidly, you'll realize that when Rheuma goes in Rheumatism goes out.

It matters not whether you are tortured with pain, crippled with swollen joints or distressed with occasional twinges, Rheuma is guaranteed to end your rheumatic trouble or money back.

Rheuma is just as effective in cases of lumbago, sciatic, arthritis and chronic neuralgia.

Rheumatism is a dangerous disease. It often affects the heart and causes sudden death. If you have it in the slightest degree get a bottle of Rheuma from McDermid & Jury or any druggist today and drive it from your system at once.

Advt.

Tinted Cut-Ups

CUT OUT THE PIECES, PASTE THEM TOGETHER CORRECTLY, COLOR THE SKETCH, AND FILL IN THE MISSING WORD.

BY HAL COCHRAN

In Indian days of long ago,
The Indians fought the ————.
Then white men came,
And now it's tame,
And folk just see them in a show.

HER OWN WAY
by a Girl of Today

A QUIET INTERLUDE.

Jerry bowed stiffly as I introduced him to Joan, and helped us into the car. The drive out to the farmhouse was filled with small talk, although I could feel that Jerry, underneath his manner, was weighing our every word with quiet intensity.

Just as we drew up to the gate, Joan turned to me:

"Only a few days now and we'll be away from all this," she said. "How restful the crossing to Europe will seem."

I Smiled at her.

Jerry said nothing, but he looked as though he had received his death blow as he helped us out of the car with great formality.

He made some excuse about parking the roadster and Joan and I walked up the syringa lined path together.

I will never forget that even long as I shall live. The soft purp'ish twilight in which we had started from the city had deepened into darkness. The heavens above were studded with twinkling stars that seemed to have some communication with the tiny glittering earth's stars, as one might have called the fireflys, which flitted in and out among the low foliage, giving one the impression that they had just dropped from among their fellows in the sky.

Turning my head a little, I saw the moon's thin crescent just over my right shoulder and close down by its lower point a brilliant star seemed to punctuate with a period the sensational story I had lived the last few months. I took it for a good omen.

In silence Joan and I went up the walk. Jerry still lagged behind. Joan's hand stole into mine. I knew that she too was feeling that blessed peace which was filling my heart.

As though to emphasize the prosaic life of everyday we came upon the porch where the table with its white table cloth was set in homely fashion and lighted by four candles in heavy glass candlesticks.

There were pats of new made butter, and dishes of scented honey, crisp pickles, and colorful jams dotted about the table. These things I had not seen since I had left my father's house.

There was an odor of broiled chicken which mingling pleasantly with the scent of the syringas, told me I was hungry—I remembered I had eaten nothing since my coffee in the morning.

None of us spoke as we three were seated at the table. Jerry's face was inscrutable. I glanced at it furtively once or twice. He seemed to have shut me out of his mind entirely. It was as though I were not there.

(Copyright, 1926, by NEA Service.)

INTELLIGENCE TEST

A QUIZ ON THE ARTS.

If you're a lover of music and the other arts, try yourself on these questions. They include movies and popular music, too, to test your intelligence. You may compare your answers with the correct ones on the back page and see how you stand.

1. Who is this man?
2. Who was the composer of "Carmen?"
3. Who was the speaker of the 15th Parliament?
4. Whose work is "The Thinker!"
5. What nationality is Raquel Meller?
6. What Shakespearean play has been produced in modern dress?
7. Who is Flo Ziegfeld?
8. What is Charlie Chaplin callrd in Europe?
Machree?"
10. Who directed the filming of
10. Who directed the filming o
Down East?"

(Copyright, 1926, NEA Service, Inc.)

FALL FAIR DATES

Barrie—Sept. 22nd-24th.
Belleville—August. 31st-Sept. 3rd.
Bobcaygeon—Oct 1st and 2nd.
Bowmanville—Sept. 21st and 22nd.
Brighton—Sept. 17 th and 18th.
Brockville—August 16th-19th.
Campbellford—Sept. 30 and Oct. 1.
Colborne—Sept. 21st and 22nd.
Fenelon Falls—Sept. 27st and 28th.
Frankford—Sept. 16th and 17th.
Haliburton—Sept. 16th.
Keene—Oct. 5th and 6th.
Kingston—Sept. 14th-18th.
Lakefield—Sept. 28th and 29th.
Lindsay—Sept. 22nd-25th.
London (Western Fair—Sept. 11-18.
Madoc—Oct. 5th and 6th.
Markham—Oct. 7th-9th.
Marmora—Sept. 24th and 25th.
Midland—Sept. 23rd-25th.
Millbrok—Sept. 30th and Oct. 1st.
Minden—Sept. 28th.
Napanee—Aug. 24th-27th.
Newmarket—Sept 27th and 28th.
Norwood—Sept. 12th and 13th.
Orillia—Sept. 16th-18th.
Orono—Sept. 16 and 17th.
Oshawa—Sept. 16-18th.
Ottawa (Central Canada)—Aug. 16-28.
Perth—Sept. 2nd and 3rd.
PETERBORO—Sept. 13th-18th.
Port Hope—Sept. 28th and 29th.
Picton—Sept. 7th-9th.
Roseneath—Oct. 14th and 15th.
Stirling—Sept. 28th and 29th.
Sturgeon Falls—Sept. 13th-15th.
Sturgeon Falls—Sept. 13th-15th.
Toronto (Canadian National Exhibition)—Aug. 28th-Sept. 11th.
Tweed——Sept. 30th and Oct. 1st.
Vankleek Hill—Sept. 15th-18th.
Warkworth—Oct. 7th and 8th.

QUAKER FOUNDER A WANDERER

George Fox, the founder of the Friend of Quakers religious sect, was, in his early life, an apprentice to a shoe maker, but he forsook his craft to wander from village to village in England, preaching. He proclaimed everywhere that he "was sent of the Lord into the world" and also that he was "forbidden to take off his hat to anyone." As his influence grew he travelled in Germany, Holland and America.

SUCCESSFUL PICNIC HELD AT COBOURG

Presbyterian Sunday School Held Annual Outing in Victoria Park.

COBOURG, Aug. 10.—On Thursday afternoon, August 5th, a very enjoyable event was held at Cobourg, when the Centreville and Millbrook Presbyterian Sunday Schools held their annual Sunday School picnic in Victoria Park, with an attendance of about two hundred and forty.

The children and a number of the adults spent the first part of the afternoon in the water, while others had a social time together in the park. At four o'clock the races were called for, and they were interesting to all.

Primary tots' race.

Girls, six years and under.—Mary Eakins, Phyllis Williamson, Mary Smith, Robena Tate, Lois Harper, — Armstrong.

Boys, six years and under—Arnold Hutchison, Gordon Larmer, Leonard Birchard.

Girls, 7 to 9 years.—Mary Armstrong, Gladys Coyte, Florence Williamson.

Girls, 10 to 12 years.—Martha Earle, Athena Doukas, Virginia Deyell.

Boys, 10 to 12 years.—Garnett Russell, Thomas Reid, Gerald Larmer.

Girls, 13 to 15 years.—Shirley Deyell, Audrey Larmer, Maria Earle.

Boys, 13 to 15 years.—Jack Hutchison, Donald Rutherford, Harry Larmer.

Young ladies, 16 to 20 years. — Gwen Hutchison, Ruth Thorndyke, Vaneta Ingram.

Young men, 16 to 20 years.—L. Bothwell, G. McKnight, J. Hutchison.

Wheelbarrow race.—Carmen Ingram and Garnet Russell, Jack Hutchison and Laird Bothwell, A. A. Birchard and Eddie Holman.

Three legged race.—Laird Bothwell and Jack Hutchison, Edwin Hutchison and Vernon Hunter, Clifford Hall and Ronald Hutchison.

Bachelors' race.—Ronald Hutchison, Edwin Hutchison, Clifford Hall.

Married ladies' race.—Mrs. Russell, Mrs. Smith, Mrs. Armstrong.

Married men's race.—H. Ball, E. E. Anderson, H. Tate.

Teachers' and officers' race.—Kathleen Lancashire and Willis Hall, E. M. Tate and Rev. J. Riddell, Mrs. T. Eakins and A. A. Birchard.

After the races were over, long tables were spread with picnic goodies and a happy social time was spent at supper.

Two games of softball were played in the evening. The first game was between the Centreville girls and the Millbrook boys. The score being 19 to 11 in favor of the boys.

The second game was between the Millbrook girls and the Centreville boys. The score being even, 8 to 8.

Ronald Hutchison umpired the first game and Mr. Isbister the second.

Eight o'clock brought the afternoon to a close and all left for home feeling that the picnic had been a real success in every way.

KEENE PERSONALS

KEENE, Aug. 10.—Mr. and Mrs. Arthur Newman and baby, of Belleville, are visiting Mr. and Mrs. L. Burley.

Mr. and Mrs. Earl Costello returned to Toronto on Friday after camping the past week at Serpent Mounds.

Miss Bessie Kempt is visiting her grandparents, Mr. and Mrs. William Connal.

Mr. and Mrs. L. Burley returned home last week after spending the past three weeks with Belleville friends.

Mrs. Harry Mathers returned home to Toronto after camping at the Serpent Mounds.

Mr. and Mrs. Joseph Gibson, of Toronto, were visiting Keene friends during the week-end.

Rev. (Mrs.) Garrett returned home on Saturday after spending the last three weeks with friends at Montreal and Wellington.

Mr. James Fife, of Edmonton, was visiting Keene friends last week.

Mr. David McIntyre has purchased a new clover mill.

GOVERNMENT DECREE

GUATEMALA CITY, (United Press).—The Banco Central de Guatemala has ben created by governmental decree with an authorized capital of $10,000,000 to be the custodian of the gold reserve accumulated by the government to maintain the monetary system of the country on a gold basis.

The bank has started operations with an initial capital of $2,000,000, half of which was furnished by the government and the other half by public subscription. Among benefits expected from the new bank are that it will be able to assist in the development of the country, lower the rate of interest, grant longer terms and stabilize definitely the national currency.

We carry a full stock of FLIT. — E. L. PAYNE, Druggist.

TOWN DEFAMED
F SOAR MOTIVE
EH EPIC BE AM
EOS EDITS ADO
LOPS EGO DIET
PUMA A PA SE
F REPORTERS D
ON AT E TENT
ROAR STY DOOM
ADD DOTED BOA
GO WE EARL TI
ESPIED REEL N
DESTROY WEAK

SOLUTION OF SATURDAY'S CROSSWORD PUZZLE.

FEET MADE FIT!
New Method
WILLIAM ANDREW SETTLE
Osteopath
124 Hunter Street. Telephone 649.
ALL DISEASES TREATED

LAVOIE'S Big Clearance

IT GETS increasingly difficult to give you anything like a representative list of the "breath-taking" bargains we are offering in an effort to clear out this stock of real high-grade goods. Items are snatched up so quickly that it's absolutely impossible to list them many hours in advance. It's as well to remember, too, that with our limited space, it's impossible to display everything; so if you do not see just what you want, don't be timid about asking. In the meantime, what do you think of these for REAL BARGAINS?

Smart Dresses For Girls - 8 to 12 Years

Just imagine such well made, smart little Dresses going at such a price! It's no exaggeration to say you'd pay as high as $3.00 for some of them. There are ginghams, Victoria fabrics, etc. All with neat trims. Don't be late for these at, only **69c**

Child's Dresses and Rompers Less Than Half Price

Made up in nice checked ginghams, etc., that will go to the tub as often as you like. Cute little things in a size range from 6 months to 4 years. Take them away at less than half regular price, **49c**

OVERSIZE NIGHTGOWNS ?

THEN LOOK THESE OVER!

It isn't often you get Oversize Nightgowns like these at these prices. You'll like the quality of the white Saxony flannelette, the roomy cut, the effective trims and careful finish. Above all, these "clearance" prices will appeal to the woman with an eye to future needs:

Regular $1.35. Sizes 54, 56, 58 ..... 89c
Regular $1.49. Size 54 only 98c
Regular $1.75. Sizes 54 and 56 ..... $1.15
Regular $2.09. Sizes 54 and 56 ..... $1.40

ALSO some in fine quality white striped satinette. Sizes 54 and 56. Regular $3.00 values, at **$1.98**

Boys' and Girls' Ribbed Stockings

In a strong 1-1 ribbed cotton that will stand up under punishment. Size range is from 5½ to 10, in shades of camel, brown and black (but not all shades in every size). Clearing at, pair **19c**

Children's Rubber Aprons 25c

Regular $22.50 Knitted Suits— $7.49

Regular $6.00 Knitted Skirts

They're 100 per cent. pure wool, white, in a fine close knit and in a weight just right to give the right "hang." All clearing at, only **$2.95**

Regular 46c Ginghams 21c

GET YOUR FALL NEEDS NOW—AT OUR CLEARANCE PRICES!

Lavoie Knitting Co., Ltd.

345 GEORGE STREET - Opposite Dominion Stores

The Examiner

Telephones: Editorial, 1601; Business office, 1600. Private Branch Exchange to all Departments.

The Examiner is a member of the Audit Bureau of Circulation.

The Daily Examiner, published every lawful day by The Peterborough Examiner, Limited. Office, 419 George street. $6.00 per year, delivered in the city; out-of-town subscribers, by mail, $4.50 a year.

The Weekly Examiner, published every Thursday. Subscription price $1.50 a year.

U. S. REPRESENTATIVES

Special U. S. Representatives—W. E. Stockwell, 622 People's Gas Building, Chicago, Ill.

New York—Chas. F. Miller, 225 Fifth Avenue.

Advertising Rates on application.

R. M. GLOVER, Managing Director.

TUESDAY, AUGUST 10, 1926.

...DEFENDER OF CIVIL LIBERTY... STRENGTHENER OF LOYALTY ... PILLAR AND STAY OF DEMOCRATIC GOVERNMENT.

IT'S JUST WHAT YOU MAKE IT.

(By A. G. Reynolds, Manager, Canadian Bank of Commerce.)

A newcomer to Peterboro asked one of the older citizens, "What sort of people are they here?" "Well, what kind of people were they in the place you just came from?" said the old-timer. "Oh, not up to much; a bunch of dead ones and knockers." "Well," said the old-timer, "you'll find the people in Peterboro just the same."

Later on the old-timer met another newcomer, and as before, was asked, "What kind of people are they in Peterboro?" "Well," again queried the old-timer, "What sort of people lived in the place you came from?" "Oh, splendid folks," said the second newcomer, "just fine, full of friendliness and pep, best people I ever knew." "Well, my friend," said the old-timer with a cheery smile, "you'll find Peterboro people just the same."

The above story bears its own moral. If there are some here who are discontented, who knock instead of boosting, I frankly think it is their own fault, not the fault of Peterboro, and such people have an incurable malady that no place on this earth at least will permanently mend. Perhaps, as a comparative newcomer, I realize more than even those who have long lived here what a delightful city we have. Is there anything necessary for happiness and contentment anywhere else that is not right here? What troubles have we in Peterboro? No racial problems, no religious problems, no slums, no natural drawbacks? No! But on the contrary, one of the most congenial spots it is possible to live in, and if we have the dissatisfied citizen, let him search his own conduct for the cause—not Peterboro.

Above all from my own viewpoint, what a fine city this is for the family man, and the home-maker! What opportunities we have that others lack! Industrial, educational, natural and spiritual. A friend of mine visiting from a large city recently envied me considerably living here. He said, "This is a delightful place, not too small, nor too large, and what advantages you and your children have at your very door that I am debarred from! You are a lucky man to be able to raise your family in a place like this." And he spoke the truth.

Now the outsider takes us at our own valuation, and no city was ever built by its inhabitants running it down, and the first requisite of a bigger and better Peterboro seems to me a proper appreciation of its advantages by those who live here. Years ago wise old Solomon said, "A merry heart doeth good like medicine, but a doleful spirit drieth up the bones," and some other philosopher wisely observed, "A smile is worth a hundred groans in any market." My impression of Peterboro is summed up in the words, "It is good for us to be here."

THE LIBERAL NOMINATION.

In the nomination of J. J. Duffus to contest the West Peterborough riding in the interests of the Liberal party, the electors are offered the opportunity to vote for one of the city's best known business men. Mr. Duffus was born in Otonabee Township, and though his business is mainly in the city, he still retains an interest in the farm on which he was born. He has been prominent in many civic enterprises, serving as a member of the City Council for eight years, six as Alderman and two as Mayor. He was President of the Chamber of Commerce for two years, and is now Vice-President of the Ontario Associated Boards of Trade and Chambers of Commerce, and Vice-President of the Ontario Tourists' Association. That he has a very lively interest in the welfare of the country is indicated by his holding the office of President of the Ontario Plowmen's Association and Director of the Peterborough County Plowmen's Association, of which he is an ardent supporter. His interest in sport is evidenced by his being President of the Senior O. H. A. team in Peterborough.

Mr. Duffus has given good service to the Liberal association, having been on the Executive for many years, and being now also a member of the Management Committee of the Ontario Liberal Association.

It would be difficult anywhere to find opponents of the business ability and high personal qualities that mark E. A. Peck and J. J. Duffus. The electors can with assurance vote according to their political views and their consciences, knowing that whichever way the ballot is cast they are voting for a candidate who seeks the advancement of Peterborough and the Dominion.

PLAYGROUNDS AND HEALTH.

Peterborough made a sound investment in setting aside space for playgrounds. They do not return any dividends in cash—the standard by which the materialist judges nearly everything—but they are contributing abundantly to the health and physical vigor of our growing boys and girls. That is worth more than money. If there be any doubt on this point, let the aceptic make a round of the various recreation grounds any afternoon or evening, but preferably on Saturday afternoon. To see hundreds of our youth, ranging all the way from five to twenty years of age, engaged in vitalizing sports is a sight to justify hope in the manhood and womanhood of the future.

It is the spirit of these playgrounds that must be reckoned among the assets, as well as the recreative aspect. The boys and girls not only enter into competitive games, but they learn to practice good sportsmanship. That is to say, they learn to play fairly, and to be modest winners and graceful losers.

It would be quite impracticable to reckon the value of such a spirit. It runs through the whole gamut of life and makes for clean living.

And it's a good idea to hear both. Neither party has all the virtues or all the vices.

INTELLIGENT VOTING.

Certain civic and educational organizations of women in United States have started a nation-wide drive to bring qualified electors to the polls at future elections. Various ingenious devices are being employed to stimulate interest in elections and to remind citizens of their political duties and their stake in contests for public office.

The promoters of the drive should not be so simple-minded as to think that the addition of a few million perfunctory, unintelligent votes to those ordinarily cast would improve the morale of the office-holders and office-seekers as a class or would bring about better and cleaner government. The Examiner believes that the greatest good to be obtained through a campaign of that kind is the awakening of interest in political questions among those who do not read or hear or care about how they are governed. If people in that class can be led to read informing political literature and familiarize themselves with issues, laws, tendencies and ideas in the domain of government and administration, then a great good can be accomplished.

It can be readily seen that the apathetic citizen who does not register or vote has no incentive for study and discussion of political questions. But citizens who contemplate registering and voting are likely to seek light and thus become qualified to vote intelligently.

While this need might be applied with equal force to Canada, there is another phase of the political situation which deserves attention also. It is generally conceded that the party system is the best yet devised for bringing out an expression of opinion on questions of government, though there are those who look for a Utopia where parties shall be unknown and men will vote apart from the sometimes deadlocking influences of party. But in the parties that now exist, the voters do not assume the responsibility that they should. A few politicians should not be allowed to dictate nominations and platforms. Citizens should join the organizations they choose to support, and the active body of party members should take a hand in the entire process of politics, from the first stage to the last, not forgetting the extreme importance of honest and impartial election machinery.

The effort should be made in Canada to double the intelligent, conscientious, disinterested vote rather than merely to double the vote.

DOMINION DAY SPORT.

It seems early yet to be thinking about next Dominion Day, but plans are already being made in the city for a celebration that has been often urged by The Examiner. A committee has been appointed by the Orange Association to draft out a scheme in which other organizations are to be asked to co-operate.

Tentative plans are for a calithumpian parade, followed by sports and a field day, the Exhibition grounds have been promised for this purpose. Merchants and fraternal societies will be given an opportunity to join forces with the sponsors, and the affair is not to be particularly or peculiarly a field day of the Orange Order.

It is a step in the right direction, this planning to mark Dominion Day in a manner befitting the great occasion that it commemorates.

A CLEAN CAMPAIGN.

Every election year, immediately the parties have named their candidates, the newspapers of Canada issue appeals for a clean campaign. Usually, and in nearly all centres, the campaign is kept free from the mud-slinging tactics that mark elections in other countries.

Cannot one more step be taken this year? Offensive personalities, name-calling, poison gossip, scandal-mongering and underhand tactics almost invariably react on those who make use of such weapons, and their use, for that reason, is out of favor with far-seeing political speakers. That is a materialistic viewpoint, a matter of convenience. Carried a step farther, it must be admitted that the same human nature is to be found in both parties, and that no party has a monopoly of the political virtues or the political vices, and the party that is generous with its opponents is the more likely to appeal to modern enlightened thought.

Each of the opponents in Peterborough is admitted by the other to be a gentleman, and both are pledged to a clean campaign. The Examiner believes that in thus being generous and decent the candidates are serving the best interests of their parties. And the appeal made by one to his supporters to observe the same rule should be observed by all who take the platform or indulge in any campaign work. Peterborough and Canada will be the better for such restraint.

A GROWING MENACE.

People on both sides of the international boundary line have been greatly shocked by the number of recent deaths from poison alcohol, yet, according to the Chief Chemist of the American Internal Revenue Bureau, 700 people died in New York last year from the same cause, and the number of deaths is likely to increase because of the increasing use of redistilled denatured alcohol. When he became Chief Chemist of the bureau in 1921, he says, 75 per cent. of the samples of hard liquor received for analysis were really straight whiskey. By 1924 the pre-prohibition whiskey had disappeared, and now the samples of liquor containing denatured alcohol are constantly increasing.

New methods of denaturing alcohol, that is of rendering it poisonous, have been found necessary to meet the skill of the bootleggers in redistilling. Stills were devised which removed a good deal of the poison from alcohol denatured by the old method; but no bootlegger has yet been able to remove the poison from wood alcohol. That is one thing for the people who patronize bootleggers to keep in mind. Another thing is that there is always the danger that bootleg whiskey may contain wood alcohol.

Safety lies in leaving all the stuff alone.—Woodstock Sentinel-Review.

EDITORIAL NOTES AND COMMENT.

It is just a question whether reorganization is needed as much in the Customs Department as fumigation.

Instead of hunting the "brains" of the poison booze plot, the police might better look for a head that gives forth a hollow sound.—Hamilton Spectator.

Grocers report that the June brides are this months' biggest purchasers of canned goods.

It's easy to learn both sides of a political question. Both are willing to talk.

Border Cities Star: A man in Seattle says he committed six murders and staged one hundred hold-ups. The press dispatch makes it read that the chap is from Canada. Must be a misprint for Chicago.

Choose your nearest exit

By Bruce Bairnsfather

CATTLE, GRAIN AND PRODUCE

Peterboro—Toronto—Montreal Winnipeg

TORONTO LIVESTOCK

TORONTO, Aug. 10. — At the Union Stock Yards yesterday the cattle trade opened a bit stronger for good butcher cattle. For other grades the prices were comparatively steady. Heavy steers sold from $7.50 to $8 a cwt. One load brought $8.25. Good to choice butcher steers brought $7 to $7.75. Export men expect to complete their shipment with exception of a few head, which will be secured out of other loadings. A few store cattle were bought by exporters at a price of $7.75.

Choice butcher cows sold for from $5 to $5.50, with an odd choice at $6.

Baby beef trade was strong at $10 to $12 for choice.

The store cattle trade was inclined to be a little slow. For choice calves the price was steady at from $11 to $12, with the common variety down to $5 per cwt., with trade not so active.

Hog trade is rather unsettled. Buyers are bidding 25c lower at $13 off cars.

Lambs opened $1 a cwt lower, at $14.50 for choice.

Good light sheep are selling at $18 a cwt. and good trade is reported at the drop in price.

Lambs—Choice, $14 to $14.50; medium, $12 to $13; cull, $11.

Sheep—Yearling, $9 to $10; choice, $6 to $7; medium, $5 to $6; heavy, $4 to $5; cull, $2 to $3.

Calves—Choice, $11 to $12; medium, $9 to $10; heavy, $8 to $9; light, $6 to $7; grassers, $4 to $5.

Receipts Yesterday.

Union Stock Yards—Receipts, 3,817 cattle, 236 calves, 775 hogs, 1,719 sheep and lambs.

Export steers, choice	$7.50 to	$8.25
do., heifers	7.00	7.50
do., bulls	4.50	5.25
Choice store dehorned	6.50	7.00
Butchers, choice	7.25	7.75
do., heifers	6.75	7.50
do., medium	5.50	6.25
do., common	4.50	5.00
Baby beeves	9.00	11.50
Cows, fat, choice	5.00	5.25
do., medium	3.50	4.25
Do., canners and cutters	2.00	2.50
Bulls, butcher, choice	5.00	5.50
do. medium	4.25	4.75
Bolognas	3.25	4.00
Feeders, shorp keep	6.50	6.75
Feeding steers, choice	6.00	6.50
Stockers, good	4.50	5.50
Calves, choice	11.00	12.00
Springers, choice	80.00	100.00
Milkers, choice	70.00	85.00
Choice lambs	14.00	14.50
Buck lambs	12.00	12.50
Sheep, light	6.00	7.50
Hogs, off cars	13.00	.....
do., f.o.b.	12.00	.....

Premium per head on selected hogs, $2.46.

MONTREAL GRAIN AND PRODUCE

MONTREAL, Aug. 10 (Canadian Press).—Owing to the fact that foreign bids were again below local exporters' views, the export trade in Canadian grain on the Montreal market yesterday continued inactive. There was some demand from local and country buyers for car lots of oats and a moderate amount of business was done.

The flour trade was without any new feature to note, business in spring and winter wheat grades being quiet but prices were steady.

The undertone to the millfeed market was firm under a fair inquiry from local sources. The demand for standard grades of rolled oats was again small but values were unchanged.

The feature of the egg trade was the stronger feeling that developed and prices for extras scored an advance of three cents per dozen and the lower grades one to three cents. This was attributed to the falling off in the receipts of late and the inferior quality of the eggs coming forward.

A firmer feeling prevailed in the butter market and prices registered a fractional advance under a moderate local demand. The receipts were 2,208 packages.

A decidedly stronger tone prevailed in the cheese situation and prices advanced 1-2c to 1 5-8c per pound. The receipts were 8,872 boxes.

STERLING EXCHANGE

MONTREAL, Aug. 10 (Canadian Press). — Sterling exchange rates were quoted here yesterday as follows:

Sterling demand, $4.85.

Sterling cables $4.85 1-2.

District Markets

Prevailing prices in towns and villages in The Examiner's territory at the end of the week.

AT KEENE.

KEENE, Aug. 10.—Produce prices in local stores were practically the same as last week, with hogs a little lower. Eggs, 26c to 28c doz.; butter, 36 to 38c lb.; raspberries, 20c qt.; black currants, 15c to 20c qt.; tomatoes, 15c lb.; wheat, $1.25 to $1.30 bush.; rye, 90c bush.; oats, 55c bush.; hogs, $13.25 to $13.50 cwt.; veal calves, 8c to 11 1-2c lb.

Ten seconds stropping with a Valet AutoStrop increases comfort, decreases blade expense.

Valet AutoStrop Razor

—Sharpens itself

$5. up to $25; Other Models at Lower Prices

76

AT LINDSAY.

LINDSAY, Aug. 10.—A feature of the week-end market was the great surplus of fruit and vegetables. The potato crop in this section promises to be a bumper one.

In the stores.—Creamery butter, 40c and 42c lb.; dairy butter, 38c and 40c lb.; cheese, old, 34c lb.; eggs, new laid, 30c doz.; grapefruit, 2 for 25c and 3 for 25c; raspberries, 25c box; gooseberries, 15c a box; cherries, 15c box, large basket for $1.20; blackberries, $1.15 basket; blueberries, 20c lb., large basket for $2.40; new potatoes, 55c peck; tomatoes, home-grown, 20c lb.; carrots, 5c lb.; Bermuda onions, 10c lb.; rhubarb, 5c bunch; asparagus, 2 bunches 25c; green onions, 5c bunch; lettuce, 5c bunch; cucumbers, 15c each; radishes, 5c bunch; cauliflower, 15c and 25c head; green peas, 30c qt.; cabbage, 15c head, two for 25c; beans, 3 lbs. 25c; beets, 5c bunch; clover honey, 5 lbs. 80c, or jar for 30c; granulated sugar, $6.85 bag; yellow sugar, $6.35 bag; lard, 27c lb.; shortening, 22c lb.

Grain, seeds, etc.—Bran, $1.55; barley, 85c; buckwheat, 70c; oats, 50c; wheat, goose, $1.20; fall wheat, $1.30; spring wheat, $1.20; shorts, $1.70; rolled oats, $3.60; flour, best pastry, $4.00; Manitoba flour, $4.75; corn, $2.40; timothy hay, $20 ton; mixed hay, $17; clover hay, $17; straw, $13.

With the butchers.—Sirloin steak, 30c lb.; porterhouse, 30c lb.; round, 25c lb.; boiling cut, 10c and 15c lb.; loin roasts, 25c and 27c lb.; shoulder roasts, 16c and 20c; hogs, live weight, $14; pork chops, 28c and 35c lb.; fronts, 23c lb.; hinds, 25c lb.; hogs, dressed, 20 and 21c lb.; bacon, breakfast, 45c and 55c lb.; ham, smoked, 35c and 45c lb.; lamb, carcass, 25c and 27c lb.; chops, 40c and 45c lb.; mutton, carcass, 16c and 18c lb.; chops, 20c, 25c and 35c lb.; veal, carcass, 13c and 16c lb.; hinds, 18c and 23c lb.; fronts, 18c and 20c lb.; cutlets, 35c lb.; chops, 25c and 35c lb.

Live stock. — Cattle, selects, heavy exports, 7c and 8c lb.; common butchers, 6c and 6 1-2c; sheep, 4c and 5c lb.; choice yearlings, 9c lb.; choice calves, 7c and 8c lb.

Hides, etc. — Light hides, 2-lb. tare 6c, over 50 lbs. 5c; sheep skins, fresh, up to 60c; tallow, rendered in cakes, 5c; unwashed wool, 22c and 25c; washed, 28c and 32c.

HOW DO YOU SAY IT?

(By C. N. Lurie.)

Common Errors in English and How To Avoid Them.

HERE AND ON THE OTHER SIDE

(By The McClure Syndicate, Inc.)

Some difference between English as it is spoken here, and the English of England, are pointed out by a writer in the magazine "Vogue," who says:

"In England, persons are 'eminent,' and features in the landscape 'prominent,' although either might be conspicuous. In America, any gentleman may be as 'prominent' among his countrymen as his countrymen will let him—as his best built palace is prominent among country houses. In England, one walks 'in' a street, not 'on' it, as most of us do in America, for the street is supposed to be made by the houses on each side. But one would probably walk 'on' a road in either country, in spit of the wise old song which tells us to keep 'in' the middle of it. In England, one gets 'into' a train, and 'on' it in America."

WISE AND OTHERWISE

It may be hot, but a fellow named Luke Warm was arrested in Chicago.

Europe's slogan just now is "Say it with tears in your eyes."

Bobby Jones, golfer, deserves another cup if he escapes the movies.

Working in a bank would be more fun if they ever gave away samples.

More millions for prohibition. Our coast line is a cost line.

Electric typewriter is perfected. Now for an electric gum chewer.

The honeymoon's over when she chases him with the butcher knife. (Copyright, 1926, NEA Service, Inc.)

AT ROSENEATH.

ROSENEATH, Aug. 10. — The prices in the general stores here are as follows: Eggs, extras, 30c; eggs, firsts, 25c; butter, creamery, 37c; butter, dairy, 37c; lard, 3 lbs. 70c; cheese, new, 25c; cooked ham, 55c; bacon, peameal, 45c; roast ham, 65c; cheese bologona, 25c; bung bologona, 25c; ham bologona, 35c; raspberries, 15c box; black currants, 15c box; white currants, 10c box; gooseberries, 15c box; huckleberries, 20c box; cheeries, 11-qt. basket, $1; tomatoes, 20c lb.; cucumbers, 5c each; beets, 5c per bunch; carrots, 5c bunch; lettuce and green onions, 5c bunch; green peas, 11-qt. basket, 60c; green beans, 11-qt. basket, 60c; new potatoes, 60c peck; old potatoes, $2 bag; oranges, 35c to 60c doz.; lemons, 40c doz.; bananas, 50c doz.; corn flakes, 2 boxes 25c; Shredded Wheat, 2 boxes 25c; Post Toasties, 2 boxes 25c; bran, 2 boxes 25c; Grapenuts, 2 boxes 35c; Pep, 15c box; rolled oats, 90 lbs. $3.75, 5 lbs. 25c; pickling spices, 40c lb.; white wine vinegar, 60c gal.; cider vinegar, 50c gal.; parawax, 5c cake; gem rings, 25c doz.; gem rubbers, 3 doz. 25c; pint sealers, crown, $1.25 doz.; imperial pint sealers, $1.40 doz.; crown quart sealers, $1.50 doz.; imperial quart sealers, $1.75 doz.; half-gallon sealers, imperial size, $2; binder twine, 600-foot length at 17c; machine oil, heavy, 75c gal.

AT OMEMEE.

OMEMEE, Aug. 10.—Fresh eggs have advanced to 29c doz. and dairy butter is a scarcity at present, the price being 32c lb. Creamery butter is 37c lb.

Cabbage is 5c lb., onions, 5c per bunch; carrots, 5c bunch; potatoes, 60c peck; ripe tomatoes, 20c lb. or 2 lbs. for 35c; large cucumbers, 5c and 10c each.

Fresh fruit is becoming plentiful. Cherries, home-grown, $1 11-qt. basket; Montmorency cherries, $1.25 basket; black currants, 25c qt.; black berries and purple berries are ripening fast, but are not on the market yet; nice luscious pears, 3 for 10c; peaches, 5c each or 50c doz.; oranges, 40c, 50c and 60c doz.; bananas, 40c and 50c per doz.; lemons, 30c and 40c doz.

Cream is 50c qt.; new honey is 23c lb.

Hens, alive, 23c lb. for 5 1-2 lbs. and over; hens up to 4 1-2 lbs., 21c

(Turn to Page 7, Please)

Lyrics Of Life

(By Douglas Malloch.)

THINGS HAVE CHANGED

Things have changed since an early day,
When Robinson's horses ran away.
He took a girl for a buggy ride,
Young Henry did, and the horses shied
And came a-tearing right down the street
With Henry hanging to reins and seat
And Mary hanging to Henry's neck,
Her arms around him, her hat a wreck.

They caught the horses at Murphy's mill,
But the whole town talked, as a whole town will,
For the whole town saw, and the whole town then
Told the story all over again:
How the horses shied at the hemlock stump
That stood just west of the village pump
And ran full-tilt for a half a mile
And Mary hugged Henry all the while.

The whole town talked, and the scandal grew,
For the whole town saw and the whole town knew
How she threw her arms 'round the helpless youth
And hugged poor Henry, and that's the truth.
A maid, at least, should be more discreet
Than to hug like that on the public street,
Like Mary did when the horses ran,
And so they made her marry the man.

(Copyright, 1926, by The McClure Newspaper Syndicate.)

DR FRANK CRANE'S DAILY EDITORIAL.

ELBERT HUBBARD OF EAST AURORA

(By Dr. Frank Crane.)

One of the most peculiar geniuses of America was Elbert Hubbard.

The institution he founded at East Aurora still exists and is doing business at the old stand.

He was primarily a writer, but was also a lecturer, a master craftsman and a business man.

Hubbard has always been regarded by many people as a sort of "bad boy."

The man who knew him best, Felix Shay, has written a book about him called "Elbert Hubbard of East Aurora." He reveals him as a very human character, a man not without faults, and yet one with many excellent qualities.

He was personally abstemious and temperate. His habits were simple. He was a hard worker. Perhaps he was a bit of a poscur, for all men are, but he was more of a playboy, if you get the distinction.

He loved his work and transacted it in the spirit of play.

Hubbard was a man who could do many things and do them all well. He had a genius for success. He succeeded in his business and in his writing.

His success is all the more remarkable because he entered into it through the back door. When learned publications refused to publish his writings he printed them himself.

He became a nation figure and probably did much good for the Americas people in making them think.

His works are still very widely read and contain much common sense philosophy.

Shay's volume contains a wealth of anecdotes about Hubbard and is a careful estimate of his life.

It can be at least said of him that he was very highly esteemed by his fellow workmen and by those who worked for him.

He was a kindly man and had many friends. Most of his enemies consisted of those people who did not know him.

While we may differ from him in many of his opinions most of us have learned that we must not expect a forceful character to agree with us in everything. The best he can do for us is to stimulate our own thought.

As a stimulator Hubbard was a success.

People who knew Hubbard will revel in this book. People who did not know him will become acquainted with him through it.

It does not praise Hubbard. It depicts him as he was.

Whatever his faults, he generated health, happiness and a wholesome desire to work in nearly everyone who made contact with him. He did it just as naturally as a dynamo generates electricity. He was built that way.

Felix Shay manages to convey that current of joy and fun, foolishness and high purpose, idealism and practical common sense. He waited ten years after Hubbard's death before writing this book. Authors of biographies should take note of this man's performance.

Ten years is not too long to wait and reflect, if it enables you to write so fresh and simple and kindly a book as "Elbert Hubbard of East Aurora."

(Copyright, 1926, by The McClure Newspaper Syndicate.)

A THOUGHT FOR TODAY

LIKE A HERMIT IN A HUT.

If you find it hard to work or associate with other people, they, in turn, probably find it hard to be with you. The solution to any situation such as this lies in your hands alone. It is up to you to make yourself one of the crew, and then they will accept you.

The hermit in social or business affairs becomes almost as crusted and woe-begone as the hermit in the hut on a remote hillside.

GRANT & THORPE, Distributors 418 George

J. W. WATSON, Dealer, 446 George

Ederle Tired of Swim Not a Bit; Has Another

DOVER, England, Aug. 10. (A.P.)—Gertrude Ederle was in the water again off Dover Beach a short time after bouncing out of bed at 11.30 o'clock this morning. She explained that she never could face a day with out a swim.

"The great point in my swimming at all," she said, "was to show that a girl could do it, and that I was the American girl."

Miss Ederle and her party returned to Boulogne this afternoon. She had a great send-off. Just before the departure she was photographed beside the memorial to Captain Matthew Webb, who first swam the Channel in 1875. The Lord Mayor, Captain Bodley Scott, and his wife joined Miss Ederle at the memorial and congratulated her.

America imported 63,764,000 lbs. of silk in 1925, a 24 per cent. increase over the previous year.

FUEL TO THE FLAMES.

WIFE—Don't you dare to speak to me for a month.

HUSBAND—D'you think you'l have finished all you wan to say by then?"—Answers, London.

STEPS ARE BEING TAKEN FOR THE COMPLETE REORGANIZING OF THE CUSTOMS DEPARTMENT

Toronto Auditors To Make Careful Study of Customs Administration.

COMMITTEE CHOSEN.

Council Will Be Composed of the Different Government Officials.

OTTAWA, Aug. 10 (Canadian Press).—Announcement of the taking of steps towards a complete reorganization of the Department of Customs and Excise was made yesterday.

Sir Henry Drayton, Acting Prime Minister, in a statement issued, states that Messrs. Clarkson, Gordon and Dilworth, chartered accountants, Toronto, employed in the recent parliamentary customs probe, have been engaged under order-in-council to make a careful study of the administration of the customs department as a whole, including all its various branches, and to make recommendations with a view to a complete reorganization of the department as contemplated by Parliament last session.

The whole work, however, is to be carried on in conjunction with a special advisory and consultative committee, who wil act in conjunction with the accountants. This committee will be composed of Hon. W. J. Roche, chairman of the Civil Service Commission; Georges Gonthier, Auditor General, or a representative in either case of the Commission or Auditor General; George W. Taylor, acting Deputy Minister of Customs and Excise; R. W. Breadner, Commissioner of Taxation, and E. S. Busby, Chief Inspector of the Department of Customs and Excise.

The text of the Acting Prime Minister's statement is as follows:

"In order to give proper effect to the recommendations made by the special committee on smuggling for the reorganization of the Department of Customs, it has been found that very radical steps have to be taken which would apparently involve many changes and much careful study.

"An order-in-council has just been released under which Messrs. Clarkson, Gordon and Dilworth, the chartered accountants employed by the committee, are now engaged to make a careful study of the administration of the department as a whole, including all its various branches, and to make recommendations with a view to a complete reorganization as contemplated by Parliament. The whole of the work, however, is to be carried on in conjunction with a special advisory and consultative committee, who will act in conjunction with the accountants.

"The members of the committee are:

"Hon. Doctor Roche, chairman of the Civil Service Commission, or a representative of the Commission to be named by him;

"Mr. George Gonthier, Auditor General, or a representative of the audit office to be named by him;

"Mr. Georges W. Taylor, acting Deputy Minister of Customs and Excise;

"Mr. R. W. Breadner, Commission of Taxation.

"Mr. D. S. Busby, Chief-Inspector of the Department of Customs and Excise.

"It will be noted that this committee covers all the different phases and activities requisite to a complete and satisfactory result.

"The Hon. W. J. Roche, Chairman of the Civil Service Commission, is well posted generally as to the needs of civil service; the proper sub-divisions of work, and its systemization.

"Mr. Gonthier, the Auditor General, has his special knowledge as Auditor General, having particular reference to the proper checking and safeguarding of the country's money.

"Mr. George W. Taylor, present Acting Deputy Minister of Customs, is an old public servant of much experience, particularly having regard to the excise branch of the department.

"Mr. R. W. Breadner, the present Commissioner of Taxation, has long been connected with customs work, has been for years on the customs appeal board and is extremely familiar with the administration of

(Turn to Page 7, Please)

PERCY TOWNSHIP TAX RAT LOWER

Township Rate 7 1 2 Mills —County Rate Requires 10 Mills.

(Examiner Correspondence.)

WARKWORTH, Aug. 10.—Percy township's tax rate has been struck with a reduction of two mills from last year's rate. As adopted by the Council, the township rate is 7 1-2 mills, the county rate 10.1 mills and Public school rate 8.2 mills with school trustee rate according to requisition. The Council might have succeeded in presenting even a more favorable budget if several rather bulky items had not cropped up. One was a half mill levy for the roofing of the Warkworth town hall and the other was an expenditure of $500 on a hospital bill for an indigent.

LIGHTNING HIT BARN.

Thos. Fry, of Seymour Township, Suffers Loss.

(Examiner Correspondence.)

CAMPBELLFORD, Aug. 10. — The fire loss in the district resulting from Friday night's electric storm included a barn on Thomas Fry's farm on the 11th Concession of Seymour. Destroyed with the building were six loads of hay and eighteen pigs. An automobile was saved.

The Trail Rangers are camping for a week at Crow River bridge, twelve members comprising the party.

THOUSANDS PAY SILENT HOMAGE CABINET MEMBER

Former Minister of Customs Will Be Buried on Wednesday.

AT GRANBY, QUE.

Delegates From Knights of Columbus Will Accompany Body.

MONTREAL, Aug. 10 (Canadian Press).—The funeral services of the Hon. George Boivin, former Federal Minister of Customs, whose death occurred in Philadelphia on Saturday, following an operation for appendicitis, will be held in the Catholic Church at Granby, Que., at 10 o'clock Wednesday morning. Interment will follow beside the bodies of Mr. Boivin's father and mother, who predeceased him when he was a child.

The body, accompanied by Mrs. Boivin and James A. Flaherty, Supreme Knight of the Knights of Columbus, and a number of the Supreme Directors, left Philadelphia yesterday, and arrived in Montreal at 8.05 this morning. The remains will be immediately transferred to the Central and Vermont line en route to Granby.

No services will be held here, but a large delegation of Mr. Boivin's friends will meet the body. A large Montreal delegation will attend the services at Granby on Wednesday along with delegations from other parts of Canada.

Feeling reference was made in city churches yesterday to the early and sudden death of Mr. Boivin.

LAKEFIELD NEWS

LAKEFIELD, Aug. 10.—Miss Elsie Ogilvie, of Toronto, is visiting her father at "Green Gables."

Mrs. Blackstock and Misses Evelyn and Laura Blackstock, who have been visiting the former's mother, Mrs. John Northcott, for the past few weeks, returned to their home in Detroit on Wednesday.

Mr. Stanley Hill, of Buffalo, is visiting his parents, Mr. and Mrs. A. V. Hill.

Mrs. Peter Baptie and Master Alex Sutton are visiting friends at Stoney Lake.

Mrs. W. G. Ogilvie and daughter returned to the village from Toronto this week.

Mr. H. G. Simpson, manager of the Cedarvale avenue branch of the Royal Bank, Toronto, is spending his vacation in the village with his mother, Mrs. T. A. Simpson.

Mrs. Bates, of Niagara Falls, Ontario, is visiting Mr. and Mrs. H. J. Sutton.

Mr. and Mrs. H. Usher, who have been recently transferred from Chicago to Toronto, spent the week-end with Mrs. Usher's parents, Mr. and Mrs. William Wannamaker.

Mrs. Ross Scarlett (nee Alice Hill), of Buffalo, is visiting her parents in the village.

Mr. J. R. Church, of Toronto, was in the village on business on Thursday.

Mr. William Ahearn was in Peterboro on Tuesday.

Miss Isabel Sutton is visiting friends at Stoney Lake.

Miss Marjorie Laing, of Toronto, is the guest of Mr. and Mrs. S. Hunter, Katherine street.

Mrs. A. F. Lane, of Peterboro, was the guest of Mrs. Wilson this week.

Mr. Frank Stevens, of Peterboro, spent a few days at "Woodside," Kawartha Park, last week, the guest of Mr. Harry Wannamaker.

Miss Richardson, who spent the past fortnight with Mrs. J. H. Chant, left on Thursday for Toronto.

Mr. Glenn Wannamaker, of Toronto, spent the week-end at his home in Lakefield.

Miss Marion Stephenson, of Toronto, was the guest of her aunt, Mrs. H. J. Sutton, last week.

Rev. and Mrs. T. M. Wesley and family removed from Norwood to Lakefield this week and took up residence in the manse of the United (Presbyterian) Church. Mr. Wesley will begin his duties on Sunday.

Miss Dorothy Sutton is visiting friends in Toronto.

NORTHUMBERLAND U.F.O. TO HOLD CONVENTION AT CASTLETON

Call For Meeting Thursday Reported—Day of Several Decisions.

FRASER'S COURSE?

(Examiner Correspondence.)

WARKWORTH, Aug. 10.— Two political decisions next Thursday will materially affect the shaping of the federal campaign in Northumberland county. One decision will be made by Mayor Fraser, of Trenton, as to whether or not he will be the Liberal candidate against M. E. Maybee, Conservative nominee, and the other is the expected decision by the U.F.O. at their convention at Castleton on that day as to whether or not they will actively enter the fight.

Some observers see a direct connection between the two decisions. Although it is generally believed that the remnant of the Progressives will not put a man in the field, the convention announcement from the lake front last week is regarded as one of the factors deterring Mr. Fraser from immediate acceptance of the Liberal nomination. The remarks of Dr. Robertson, president of the Liberal Association, at their convention last Tuesday have been interpreted in some quarters as a clear appeal for the support of the farmers who are not definitely linked to the Conservative party. Dr. Robertson's reference to the need of co-operation with the farmers was phrased as an alternative to the co-operation of the farmers, if the U.F.O. were determined to nominate a candidate. The Liberals made no mention of the prospect of a three-cornered fight, but it was assumable from the words of both Dr. Robertson and Mayor Fraser that the Liberals would not be a third contestant. In this part of the riding they are hoping that the U.F.O. will keep out of this campaign and that if Mr. Fraser's is an affirmative decision that they will throw their support to him.

The post-convention calm continues, but this week should see the beginning of the second stage of the campaign.

As a means of preventing robberies, an Illinois bank s doing business behind locked doors, admitting only known customers.

Lizards are earthworms.

Airplanes are popular among honeymooners in England, at least one married pair leaving the Croyden air station every day.

OBITUARY.

JOHN WALLACE.

A very sad death occurred here on Monday night about 10.30 o'clock, when Mr. John Wallace passed to the Great Beyond.

Mr. Wallace was about 60 years of age, and had been enjoying the best of health. He was lying asleep on Monday night when his wife noticed him make some rather peculiar noise. he tried to rouse him but without success. He died almost instantly.

Death is supposed to have been caused by a broken blood vessel.

The late Mr. Wallace was a member of the Presbyterian church, the Loyal Orange Lodge and the Royal Black Preceptory. In politics he was a Conservative.

Left to mourn his loss are his loving wife and family of four daughters and four sons.

The funeral was held on Wednesday afternoon under the direction of the Loyal Orange Lodge. Interment at Dunsford cemetery.

MARMORA NEWS

MARMORA, Aug. 10.—Mr. and Mrs. John Leonard, of Watertown, are visiting relatives in town.

Mr. and Mrs. Frank Fox, of Niagara Falls, N. Y., spent the week-end at Mr. William McCoy's.

The Rev. P. Caiger-Watson has been ordered a rest on account of ill-health. Arrangements are being made for the services in the parish during his enforced absence.

Mr. and Mrs. W. Rice and family, of Havelock, were Sunday visitors at the home of Mr. Abe Smith.

Miss Helen Sands, of Detroit, is on a visit to Mr. and Mrs. R. Hunter.

Mr. C. W. Burr, of Bloomfield, representing the Ontario Prohibition Union, was in charge of the United Church services on Sunday.

PORTRAIT SOLD.

LONDON, Aug. 7.— Augustus John's portrait of Princes Bibesco painted inher wedding veil has been sold for 1,500 pounds, which is said to be the highest price any living British artist has received for a single portrait, althought it falls far short of the prices Sargent received in his later days. Princes Bibesco's picture was not sold to a member of the Asquiht family but was bought by a foreign art dealer.

By Virtue of Merit "SALADA" TEA

T55

is the outstanding leader in Canada.

CAVAN PERSONALS

CAVAN, Aug. 10.—Mrs. Salter, Toronto, spent the holiday week-end with Mr. and Mrs. Jas. Paul. Her little daughter, Ruth, who had been down for some weeks, returned home with her.

Mrs. E. Syer, Herb Syer, Lily Syer and Mrs. Rowan motored to Port Perry on Wednesday and attended the funeral of the late Mrs. Willie Coulter, formerly a resident of Manvers.

Mr. and Mrs. Irwin and two children, Toronto; Mr. and Mrs. Warden Brown, Oshawa; Mr. and Mrs McIvor, Peterboro; Mr. and Mrs Kenneth Brown and Mr. Lawrence Kellott, Oshawa, and Mr. and Mrs. John Lotus were other week-end guests of Mr. and Mrs. Paul.

The domestic science class is being held in Cavan Community Hall. Mrs. Cook, Beamsville, is the demonstrator. There are about twenty taking the course.

Give Shower.

On Wednesday evening the young people of Cavan Centre met at the home of Mr. Wm. Pudsy to spend a social evening with and give a miscellaneous shower to his daughter, Miss Lily Pudsy, whose marriage is announced to take place very soon. There were over thirty young people present. The evening was pleasantly pent in games and dancing. During the evening Ralph Staples brought in the shower in a large box, which was prettily decorated. Gerald Staples read the following address:

"Dear Lily:

"We, the young people of Cavan Centre, who have known you from childhood, felt we could not allow you to go to your new home without expressing to you our good wishes. As a schoolmate you were kind and considerate to all, and in our community life we have found you the same, always ready to lend a helping hand when needed.

"You carry with you not only our best wishes for your future welfare, but those of the entire neighborhood.

"We wish that an abundance of happiness and prosperity may be your lot.

"Signed on behalf of the community."

A dainty lunch was then served.

Miss Puday received many beautiful and useful gifts.

CAVAN, Aug. 10.—Mr. A. E. Hunter, Mr. V. R. Hunter and Miss M. E. Hunter motored to Cobourg on Thursday and joined the crowd at the picnic of Millbrook and Centreville Presbyterian Churches held at Victoria Park.

A severe thunder storm passed over this district on Friday night.

Miss Winona Cathcart, Miss Audrey Cathcart and Mr. Mac Barker, of Cavan, motored to Toronto on Friday last.

The domestic science short course being held in Cavan Community Hall is proving interesting and is well attended.

FARM EFFICIENCY INCREASED

From 1910 to 1920 American farm labor increased in efficiency about 22.5 per cent. for although the number of farm workers decreased in that time 9 per cent. the crop production increased 11 per cent. Greater use of power and modern machinery is largely responsible, of course, and it is said that the average farmer used five times as much machinery as he did fifty years ago.

ROSENEATH NEWS

ROSENEATH, Aug. 10.—Mr. and Mrs. Earl McInroy and son, Keith, of Adelaide, Ont., are visiting friends in the village and neighborhood, guests of Mrs. Joseph Braithwaite.

Miss Mathews, of Toronto, is holidaying with the Misses Sandercock.

It all comes down to the Congoleum Gold Seal

The whole question of getting low-priced, dependable floor-covering comes down to getting rugs which bear the Gold Seal. It's an infallible sign of superior beauty and proved value.

Still more, it is the emblem of the outstanding durability and quality for which Congoleum *Gold Seal* Art-Rugs have been famous for many years. This record of satisfactory service is without duplicate among labor-saving floor-coverings.

And when you become acquainted with the wearing qualities and convenience of these charming, easy-to-clean rugs you realize that the value represented by the Gold Seal is well worth seeking out and insisting upon.

CONGOLEUM CANADA LIMITED
Montreal, Quebec

Made in Canada

Robert Fair & Co., Ltd. Carry a full line of Congoleum Rugs.

Let us solve your Congoleum Rug problems. Our stock is complete in every respect. **THE HALL STORE**

Home Furnishing Co. 208 CHARLOTTE STREET—Carry the biggest stock of Congoleum Rugs in a variety of patterns and colors. All moderately priced.

All the new patterns in Congoleum Rugs shown at **HARRY ZACKS** 420 George St.

Now you'll like Bran!

Here's BRAN You'll WANT to Eat Every Day

BECAUSE it is so good to eat, Post's Bran Flakes is the most popular bran in the world. These delicious, crisp, toasted flakes are the result of a costly and extensive research to produce a bran food that you'll eat every day *because you like it*. Here is bran in its most palatable form.

Post's Bran Flakes provides just that necessary food roughage every one needs. An effective bulk food which prevents constipation because *it sweeps out health-destroying, poisonous wastes*. Nourishing as well as laxative because other nourishing parts of the wheat are retained with the bran. With milk or cream ready to serve right from the wax-wrapped package. All grocers have Post's Bran Flakes. Get a package today. Help Nature help you.

Send the coupon below and we will mail you a generous trial package of Post's Bran Flakes.

CANADIAN POSTUM CEREAL COMPANY, LIMITED, 414 FRONT STREET EAST, TORONTO 2, ONTARIO.
Please send me your free trial package of Post's Bran Flakes.
Name
Address
City
Prov.
35

Made in Canada **POST'S BRAN FLAKES**

With Other Parts of Wheat

LIGHT WEIGHT FABRICS at Clearing Prices

Pretty Coloured Summer Voiles

It will pay you to buy them even if they're not made up until next season. All are pretty patterns and good colours. The range includes navy, gold, black and white, grey, fawn, blue, etc. Voiles worth 65c and 75c the yard. All 36 inches wide, and on Sale Wednesday, per yard..... **39c**

Dainty Patterned Dress Crepes

Crepes in light, medium and dark grounds, with flower and conventional designs in black, blue, fawn, red and many other colours. They are Crepes that were selling earlier in the season at prices from $1.50 to $1.95. Sale price, per yard..... **98c**

Heavy Weight Flat Silk Crepe

Another real opportunity to buy high quality at low prices. Here are 15 of the best plain colours in a real Swiss Crepe—a Crepe that sells regularly at $2.50 the yard. They are beautifully finished. They were bought at a special price that enables us to offer them to you whilst they last at, per yard..... **$1.95**

Canadian Cambric Prints

Patterns suitable for dresses, men's shirts, aprons, quilting, etc. Some with white grounds, others in mid and light colors. Worth 29c. Clearing price.... **19c**

Canadian Gingham

They are in the 27 inch widths and are here in many small check patterns in almost all the good colorings. A special value at, per yard..... **16½c**

SPOT AND STRIPED

English Broadcloth

A good quality English Broadcloth, suitable for dresses for sports or business wear. Here in a good assortment of light and medium colours and in the spot and various pretty stripe patterns. Price, per yard..... **69c**

FANCY COLOURED

Rayon Crepes

A clearing line of pretty summer materials in Rayon Crepes, etc. Here in a good range of all the newest summer shades in both light and medium combination tints. In several attractive patterns. Regular to $1.25. Sale price.. **69c**

MEDIUM AND LIGHT

Cambric Prints

Good stripe, spot and patterns in light, medium and dark colourings. These Prints are in a good weight, will give lasting service and easily laundered. Suitable for aprons, dresses and many other purposes. Regular 29c quality. Sale price..... **19c**

YARD-WIDE

Rayon Silks

A splendid material for attractive and serviceable summer dresses for sports and business wear. Here in a good assortment of colours, including pink, peach, sunni, blue and many other fashionable tints. 36 inches wide. Sale price, yard, **98c**

More Anderson's Scotch Ginghams 29c

Another line of Anderson's Scotch Ginghams, guaranteed fast colours and a cloth that will give all kinds of lasting wear. The pattern range includes small check, broken check and pretty plaid designs, as well as other patterns suitable for women's or children's wear. Also greatly in demand for drapes, etc., for the summer cottages. Colour range includes both light, medium and dark tints. Clearing price, per yard..... **29c**

GOOD QUALITY

Canadian Ginghams

A good weight cloth in the 27-inch width, a cloth that cuts advantageously for either women or children's wear, also for drapes, cushion covers and many other purposes. Here in attractive check and interesting plaid patterns and in a full assortment of all the best colours. Regular 25c. Sale price... **19c**

Broadcloth Bloomers

Made of fine quality mercerized broadcloth in the plain or drop-stitch weave, with single or double elastic knees. All colours. Sizes 27 and 29. Sale price, **98c**

Pretty Voile Step-Ins

Made from a fine quality voile, in attractive styles. Beautifully trimmed with silk lace and insertion. Colours are green, orchid, peach, pink, etc. Sale price..... **$1.59**

A Special In Brassieres

An assortment of Summer Brassieres, made from satin stripe coutil. Some narrow uplifts, also narrow and wide bandeaus. Sizes up to 42. Each..... **69c**

Summer Dresses

AT SALE PRICES

They are odd lines—just one or two of a kind. Dresses of fugi silk, rayon silk, fancy crepes, etc. Some are in plain colours, others in pretty prints. You'll find all sizes and almost all colours represented in the range. A whole rack of Dresses. Dresses selling formerly at prices from $5.90 to $10.00. Wednesday Sale price..... **$4.90**

Rayon Crepe and Foulard Dresses

Some with wide rainbow striped patterns, others printed with designs in large coloured spots, some in pretty all-over patterns, some of printed cotton shantung. All good looking Dresses for general wear and worth up to $3.75. Clearing Wednesday, **$2.69**

THE HALL STORE

GORDON-PECK CONTROVERSY IS REVIVED IN SPEECH OF, ETC.

(Continued from Page 1)

in some places and moderate in others. Personally the candidate did not believe that Mr. Meighen would increase the tariff to any great extent even if he were returned to power.

Mr. Duffus said his contention was that Canada being an agricultural country and agriculture being the most important industry, the tariff arrangement should be such as would not be a serious detriment to such interests. He believed that it should be so adjusted as not to be a detriment to the great mass of working people in connection with their necessities of life, that it should also be such as would best promote the manufacture of the instruments and implements of agriculture and aid in the development of the natural resources of the country, that it should be stable so as not to work hardship to industrial concerns and the workers therein.

Study Industrial Conditions.

If elected, it was his intention to make a study of all industrial conditions, part of which study he had already completed, and to recommend and work for an arrangement in tariff which would be the most advantageous to the Dominion of Canada. He believed that the whole matter could be well handled by an efficient Tariff Board and that it would be in the best interests of the country generally if this question were taken out of the realm of politics as much as possible. High tariff was by no means a cure-all for Canada's ills. There was no denying the fact that high tariff had a tendency to increase the cost of manufactured goods as well as the necessities of life.

To his mind it was a great pity that Parliament came to such an abrupt close, particularly in view of the amount of splendid legislation which was not put into effect on account of the Governor-General being deprived of an opportunity of giving the Royal assent much legislation which costing a great deal of money was not put on the Statute Books and many public work had to be abandoned being a serious detriment to the working people of Canada.

Old Age Pensions.

He wanted to refer particularly to the Old Age Pensions Act. He submitted that it was a great hardship and serious handicap to a large number of people in this country that this Bill did not get on to the Statute Books. These men and women who had faithfully and conscientiously assisted in the laying of the fonndations and building of this great country and had now reached the evening of their lifetime after raising large families and were through no fault of their own not so prosperous or so well blessed with this world's goods ought to have been given the advantage of this splendid Act. He thought it was a great pity that they were not now being benefitted by the bill that was passed in their favour. If elected it would be his great pleasure to do his utmost to have this Act passed and put into effect at the earliest possible moment in order to give these people the advantages they deserved.

Lauds Mackenzie King.

He had already stated he was a supporter of the Liberal party because of its democratic principles. He was also an ardent supporter of the RightHon. William MacKenzie King. He did not think there was a man in the Dominion of Canada who had a keener appreciation of the desires of all classes or a greater interest in the welfare of all section of the country from the Atlantic to the Pacific. He believed that Mr. King was a student of political economy. The Robb Budget was the best Canada had had since Confederation. There had been in it more features advantageous to the country than any other. Mr. Meighen had said that the Budget was not in the interest of the whole country. He wanted to ask his audience if any of them had been putting three cent stamps on their letters recently, or if any of those who had tax money returned to them did not think that this was advantageous. The Budget with its relief for tariff and income tax was the best ever submitted to Parliament. The money that would otherwise have gone to the Treasury had been returned to industry and investment. It was a great boon to the man who had hitherto been paying income tax to be relieved from it entirely. Mr. Meighen said the reduction in auto tariff was a sham. The auto business was something, which the candidate claimed, he was familiar with. Who ever heard of a sham that reduced the amount of money that had to be paid in taxes? Mr. Meighen had said that the cars would enable people to get out of the country easier, and that in any case many had cars who should not have them. When did it become the right of the Premier to say who should have cars and who should not? Mr. Duffus said he had just sold two cars to the Post Office department. Would Mr. Meighen come and insist on paying $48 each more for them? The reduction in the cost of agricultural implements had been beneficial to the whole country. It was ridiculous for anyone to say this was not so and still more was it ridiculous for the Premier.

Mr. King by sheer ability to size up a situation had carried on with scarcely a majority in Parliament and had brought in a Budget in the interest of everyone in the Dominion of Canada. Taxes generally had been reduced by $25,000, 000. The general expense of living had become less and the railways were doing well.

Trade had grown to be more than two and a quarter billions of dollars, of which by far the greater portion namely $1,315,000,000 was attributed to its exports. The favorable trade balance was about $40,000,000 as compared with an adverse balance of $29,000,000 in 1921. The adverse balance of trade with U.S.A. had been reduced to $123,910,000 as compared with $295,000,000 in 1921.

If elected on September 14 he would consider that his duty would be to represent all classes in West Peterboro not any party or portion. He would be at the service of the electors at any time of the day or night and would welcome any suggestions that might be offered him.

R. R. Hall, K. C.

"It was somewhat unexpected to me to have an election so soon after the last general election. It is the first case in the history of Canada that a parliament had not lasted more than one session, this of course was due to the result of the election in October last," said Mr. Hall in commencing.

"Hon. Arthur Meighen on the occasion of the last election went from coast to coast preaching blue-ruin. But if we look back to 1921 it is not hard to see where Mr. Meighen got his blue ruin idea. In the year 1921, when Mr. Meighen was turned out of power, Canada had an adverse trade balance of $30,000,000, and the C.N.P an operating loss of $11,500,000, this alone was not the total loss of the C.N.R. for there were large bond issues to be met. The result was the Canadian dollar fell below par. If a Canadian went to the United States he had a pain in his pocket as well as in his heart for he was only allowed 92 cents worth of American goods for his dollar. There was lack of employment, whispers of death and hard times. Mr. Meighen in that election had a lot of cure-me-alls but at that time the people felt the blue ruin and as a resutl Mr. King was elected and Mr. Meighen became very despondent," said the speaker.

"Canada is a large country and it is difficult to inagurate a policy in four short years that will bring about any noteworthy results; but in these four years Canada's adverse trade balance of $30,000,000 in 1921 has been turned to a favorable trade balance of $401,000,000 in 1925; United States shipped gold into Canada to prevent their dollar from going below par on the Canadian market for the Canadian dollar was being sold at a premium on the New York market. Canadian securities steadily advanced in those four years till today it is possible to borrow money as low as 4 per cent instead of 7 and 8 per cent in 1921. The C.N.R. operating loss of $11,500,000 in 1921 was changed to an operating profit of $34,000,000 in 1925. Our markets have increased all over the world and Canada has been steadily going ahead in the last four years.

"Mr. Meighen last fall preached the same old doctrine of blue-ruin," said Mr. Hall, "for the books had not then been closed for the year 1925, but you do not hear him preaching so much blue-ruin today. We believe that while Mr. Meighen does not preach blue ruin if he gets into power we will feel the blue-ruin right down in our own pockets as we did in 1921. So the question today is not, Will I vote for Mr. Meighen or Mr. King but will I vote for myself and my own interests or the interests of the monopolist?"

Canada and International Trade

"A most remarkable advancement has been shown in Canadian trade since 1921. In fact an advancement that no other country in history can show. She, with 9,000,000 of people takes the unique position of first place for export trade among the nations of the world on a percapita basis, showing the Canadian people are workers and producers. Great Britain only does three times the foreign trade Canada does. Germany with her great population does $20 of foreign trade for every $12 that Canada does. Canada does $1 for every $3 of the United States and the United States has 13 times the population and the trade balance per head in Canada is 17 times as great. Canada's export trade in 1925 was $370,000,000 greater than Japan and $430,000,000 greater than Argentina. In 1913 she occupied 10th place in the export trade of the world and in 1925 she occupied 6th place," said the speaker.

Mr. Meighen and the Tariff.

Industries in 1921 came to a standstill under Mr. Meighen, but under Mr. King industry has increased, showing this most favorable trade balance of $401,000,000. The average ad valorem duty on dutiable imports in 1921 was 20.6 per cent, and on March 31st, 1926, it was 24.7 per cent., making an average of 40 per cent. more duty collected on the value of dutiable goods under Mr. King than under Mr. Meighen; $48,000,000 worth more of goods came in free of duty under Mr. Meighen in 1921 than under Mr. King in 1925.

Mr. Meighen can revise the tariff to help the great manufacturer who is prepared to pay his campaign funds. He can raise the tariff on small articles and suck the life blood out of the people. After the last budget was brought down, said Mr. Hall, one newspaper printed the glaring headline "3000 Men Thrown out of Employment in Oshawa," simply because one big hog thought he had been stuck, and the people were getting some of the fork. It was not a question to-day with Mr. Meighen of raising revenue but of putting a great monopoly in the hands of a few. Don't you think it is our duty, it is the duty of this city, and of this country, to see that Mr. King with his Liberal policy is returned to power on September 14th next?"

"In conclusion let me say, Ontario went Conservative in the last election but Mr. Meighen can not repeat it. He went to Nova Scotia and New Brunswick and he and his provincial helpers made all kinds of promises, and let me tell you that to-day these promises are coming home to roost. In Quebec, Mr. Meighen has systematically tried in season and out of season to insult and doubt the people in accordance with his faith. In the West he has done nothing, for it is the policy of the Liberal party that commends itself to those farmers. I do not propose to prophecy, for I have not the gift of prophecy, but I am sure that Mr. King will have a majority over all the other parties on the night of September 14th, and you can help this majority by electing J. J. Duffus.

Hon. G. N. Gordon.

Mr. Gordon stated that he hoped all the Conservatives present would wait as he wished to tell something about the leadership of their party. He was glad the Convention had selected Mr. Duffus as candidate. Mr. Duffus was a clean man, an able man, one who could make a good speech, and one who knew what it was to rise from the farm, a self-made and successful business man. Mr. Gordon appealed to those who had helped him on his campaigns, asking them to stand by the new Candidate. By returning Mr. Duffus, they would perform a real service to the riding of West Peterborough.

Explaining his inability to allow his name to go forward for nomination, Mr. Gordon said he had fought three campaigns in five years which had greatly disrupted his business. He now felt that the mantle of West Peterborough should fall on some other shoulder. The choice of Mr. Duffus was fitting. Joseph Duffus reorganized the Chamber of Commerce when it was heading for bankruptcy. Peterborough never had a better Mayor than Joeph Duffus and never would. When Mr. Duffus was returned to Parliament he would acquit himself worthily.

Mr. Gordon said he had a sad announcement to make. The Hon. George Boivin, he said, had died that morning at Philadelphia. Mr. Boivin was his desk mate in Parliament. Their rooms adjoined one another in the hotel. Mr. Boivin was his closest friend and he felt the news very deeply. Mr. Boivin was hounded from one end of the country to the other. One of the cleanest men in political life, Mr. Boivin had been systematically pursued by all kinds of inpuendoes and calumnies. One of the latest had come from Mrs. Fallis. Mrs. Fallis, said Mr. Gordon was a paid organizer of the Tory party. One of his recollections of Mrs. Fallis was her acting on behalf of a gentleman who suffered a jail sentence for corrupt practices at an election.

Mr. Meighen got into power and formed his shadow Cabinet. He called as his Minister of Public Works a Mr. Ryckman who on one occasion went into a race-track gambling patnership with a man by the name of Pat Scully. Differences arose and Scully sued Ryckman in court. Scully declared that Ryckman had welshed and refused to pay his gambling debts. The case was tried before Mr. Justice Lennox, a former Tory politician. He listened to the evidence of the two men and declared that having heard what both had to say, he preferren to believe the word of the race track gambler rather than that of Ryckman. Mr. Ryckman's work was disbelieved by the Judge and this was the man whom Mr. Meighen had taken into the Cabinet.e

Appointment of Black.

Then for Minister of Railways he had chosen W. A. Black. Mr. Black would be eighty years of age next birthday. He was an enemy of public ownership and had given assurance time and again of his intention to wrench the Intercolonial from the C.N.R. system. In the Commons he presented the spectacle of a poor old man who had never made a speech and never could make one. When he got up in the House, he held a paper from which he read, so close to his nose that all that could be heard was an indistinct mumble. His appointment to the Cabinet was a joke, a burlesque and at the same time, a tragedy. He was one of the patriots who sailed his ships under the Swedish flag and not under the Canadian flag, in order to evade the Navigation laws of this country. He admitted in the Commons that ships chartered by his company sailed under the flag of Sweden.

The next man I want to introduce you to is "Potato Jones". Mr. Jones, said the exmember for West Peterboro, "was a former member of the New Brunswick Legislature. He became involved in a scandal arising from the purchase of seed potatoes by the Legislature. He was found guilty of conspiracy and graft and a resolution of the Legislature called on him to resign and become discredited. Now he was Minister of Labor. His appearance in the Cabinet, said Mr. Gordon, was an insult to the working men and the working women of the country. He never should have been placed there. Mr. Meighen had no right to put a man of the type of Mr. Jones to appoint the Concilliation Boards. How could he inspire confidence in the men and women that he would act justly in disputes between employer and employed? How could he assume the functions of a judge in these matters?

The next was R. B. Hanson of New Bunswick, a man who forged a judgment and was not allowed to practice law as a result. He was Meighen's right-hand man in New Brunswick.

Then there was R. B. Bennett, Minister of Finance, who said at one time that Mr. Meighen was the gramaphone of the Canadian Northern Railway which meant that Meighen had sold out to MacKenzie and Mann. And Mr. Meighen thought so much of Mr. Bennett's opinion of him that he made him Minister of Finance.

The Meighen Cabinet reminded him of an incident that happened in a Police Court. A prisoner was brought before the magistrate, who after looking at him remarked "This man looks as though he had been drugged." "Yes", replied the policeman, "I drug him four blocks." The Meighen Cabinet had been drug in a similar fashion. Hugh Guthrie was another member of the Cabinet. He was sent to Europe on a mission and was given $5,000 to cover his expenses. And strange to relate his expenses came exactly to $5,000, not a cent more and not a cent less. At any rate when he came back he did not turn in a copper. Mr. Gordon stated that he

(Turn to Page 7, Please)

You can make Mayonnaise quicker and better with

MAZOLA

the SALAD and COOKING OIL

The CANADA STARCH CO. LIMITED - MONTREAL

here's PEP for YOU in CEREAL FORM

Ready to eat—with marvelous flavor. PEP brings you health and dash. Everyone loves it. Contains bran.

Kellogg's PEP

THE PEPPY BRAN FOOD

Rid your house of every fly, mosquito and roach. BLACK FLAG kills them all. Not one escapes!

BLACK FLAG kills every *kind* of bug in the home. Two forms—liquid and powder. At drug, grocery, hardware and department stores. Powder, 20c up. Powder gun, 10c! And the lowest liquid prices you ever saw!

LOOK!

Black Flag LIQUID

Sprayer . . 50c

Quart . . $1.05

Pint . . . 55c

½ Pint 30c

LIQUID or POWDER

KILLS INSECTS

© 1926, G. L. Co., Inc.

Ladies' Niagara Maid Hose

We have just received an entire new shipment of "Niagara Maid" Pure Thread Silk Hose, all perfects. These Hose regularly sell at $1.39 and come in a splendid assortment of colors for early buyers. Well worth coming for. On Sale sharp at nine o'clock.

99c Pair

NO PHONE ORDERS—STREET LEVEL, FIRST CIRCLE.

SPECIAL IN

ComforterBats

A new fall shipment of "King's Prize" Full Comforter Size Rolls of Cotton Batting. The regular dollar Bats that open in one piece to the full comforter size.

79c

SELLING IN THE BARGAIN ANNEX

BARGAIN ANNEX SELLING LEADER

Rubber Aprons

Ladies' Pure Gum Rubber Aprons in a splendid assortment of colors. Bound edges and made with attractively trimmed pocket.

47c

BARGAIN ANNEX ONLY

Sandals for Boys and Girls.

Sandles—just the thing for the outdoor boy and girl. Patent and tan uppers and soles of good quality flexible leather. All sizes—child's 5 to misses' 2. Prices from $1.19 to $1.69, according to size.

FOURTH FLOOR ONLY

Ladies' Vests 19c Each

Another lot of Ladies' Vests, no sleeve style, all perfects. Draw tape at the throat, and in all sizes up to 44.

BARGAIN ANNEX AUGUST CLEAN-UP SALE
FOURTH FLOOR ONLY

August "Free Service" Sale

The Second Wednesday Bargain Annex August Clean-Up Selling Event

TIME-LIMIT SALES

9 A.M. TO 11 O'CLOCK AND 4.30 TO 5.30

Bleached Cotton

Full yard wide Bleached Cotton of a quality that will give you every satisfaction for general purpose use. Selling for three hours only on Wednesday.

NO PHONE ORDERS

12½c Yard

FOURTH FLOOR ONLY

9 A.M. TO 11 O'CLOCK AND 4.30 P.M. TO 5.30 O'CLOCK

Drapery Chintz

An entire new shipment of yard-wide Drapery Chintz, splendid quality, in most attractive patterns and colorings. Selling two hours only in the morning and one hour in the afternoon.

AUGUST CLEAN-UP SELLING

19c Yard

FOURTH FLOOR ONLY

Electric Toaster Stoves

A new shipment of Electric Toaster Stoves in both Black and Aluminum. These stoves are strongly made and guaranteed, come in size 6" by 6" and may be used either as a Toaster or a Stove.

BLACK **89c** FOURTH FLOOR ALUMINUM **98c**

The GRESSMAN Company Limited

Buy White Table Oilcloth

A complete new shipment of White Table Oilcloth, splendid quality, with a few pieces slightly imperfect.

SELLING ALL DAY WEDNESDAY IN THE BARGAIN ANNEX

1¼ YARDS WIDE **33c Yard** 1½ YARDS WIDE **43c Yard**

NO PHONE ORDERS—FOURTH FLOOR ONLY

MEN'S BLUE STRIPED

Overalls

Made from medium weight drill, with three pockets, high back, double-stitched cloth suspenders, and side openings. All sizes for first buyers from 32 to 42.

BARGAIN ANNEX AUGUST CLEAN-UP SALE

$1.19

FOURTH FLOOR

SPECIAL SELLING OF

Factory Cotton

Selling good quality Factory Cotton, full forty inches wide and regularly priced at 25c per yard. In the Bargain Annex, one day, Wednesday only.

17c Yard

FOURTH FLOOR ONLY.

Ladies' Vests and Bloomers

Ladies' Silk Knit Vests and Bloomers of the better quality. A good assortment of sizes and colors.

VESTS **$1.50** BLOOMERS **$1.95**

SECOND FLOOR ONLY.

August Furniture Sale

District Markets

Prevailing prices in towns and villages in The Examiner's territory at the end of the week.

(Continued from page four.)

lb.; chickens, 3 lbs. and over, 25c lb.

Wool is quoted at 22c and 23c lb.

AT MILLBROOK.

MILLBROOK, Aug. 10.—Prices this week-end show but little change except in new potatoes, which are now 40c peck; eggs run from 22c to 30c, according to grading; dairy butter is 30c lb.; creamery butter, 35c to 37c; raspberries are plentiful and sell at 15c box; cherries are 10c box or 3 for 25c; black currants are 15c box; white and red currants are off the market for this season; cauliflowers are 10c to 20c, according to size; cabbages, 10c and 15c; cucumbers, 10c and 15c each; tomatoes, 20c lb.; maple syrup, inbottles, 40c pint; none of this season's honey has as yet been offered in the stores; bananas are 50c doz.; oranges, 40c, 50c and 60c; lemons, 3 for 10c.

Grain prices at the local elevator include spring wheat, $1.10 bush.; fall wheat, $1.25 bush.; oats, 50c to 60c; barley, 62c; rye, 80c; peas are not quoted, none being offered for sale until the new crop is ready.

AT WARSAW.

WARSAW, Aug. 10.—Week-end market reports are: Eggs, 28c to 30c doz.; butter, dairy, 32c lb.; butter, creamery, 38c lb.; oranges are 40c to 60c doz.; lemons and bananas are 40c to 50c doz.; tomatoes, Canadian, are 25c lb.; cucumbers are 75c 11-qt. basket; peas and beans are 50c 11-qt. basket; potatoes are 50c to 60c peck; carrots beets and lettuce are 5c per bunch; huckleberries are $2 to $2.25 pail; cherries are 85c 11-qt. basket; raspbegrries, wild, are 15c lb. and tame ones are 20c lb.; California pears and peaches are 40c to 50c doz.

AT LAKEFIELD.

LAKEFIELD, Aug. 10.—Dairy butter sells at 36c and creamery butter at 38c lb.

Eggs are 30c per doz.

Home-grown raspberries of superior quality sell at 20c box; Montmorency cherries sell at $1 basket; black currants are 25c lb.; plums, red, blue and green are 20c doz.; peaches at 50c doz.; pears, 50c per doz.; canteloupes are 20c each.

Vegetable prices are lower and a greater variety is shown. Beets are 5c bunch; carrots are also 5c per bunch; cucumbers are 5c each; cabbage are 5c; home-grown tomatoes sell at 20c lb.; potatoes of first grade at 65c peck; butter beans are 10c qt.; Jamaica onions are 3 lbs. 25c.

Meat prices are unchanged.

AT NORWOOD.

NORWOOD, Aug. 10.—Prices in Norwood stores for the week-end were as follows: Butter, dairy, 35c lb.; butter, creamery, 40c lb.; eggs, 28c doz.; the price of meats was practically the same as last week; ripe tomatoes were selling at 15c lb.; cucumbers, 10c each; green peas, 50c peck or 2 qts. 15c; cabbage, 10c lb.; raspberries, 20c qt. box; huckleberries, $1.50 pail; new potatoes, 50c peck.

AT HAVELOCK.

HAVELOCK, Aug. 10.—Market prices for the week-end were as follows: Potatoes, 60c peck; Canadian tomatoes, 15c lb.; cabbage, 15c each or 2 for 25c; cucumbers, 3 for 20c; celery, 15c bunch or 2 for 25c; tame raspberries, 15c to 20c qt. box; huckleberries, 15c qt. box, $1.50 pail; dairy butter, 35c lb.; creamery butter, 40c lb.; eggs, firsts, 32c doz.; eggs, seconds, 28c doz.; flour, $4.75 cwt.; granulated sugar, $6.90 cwt.; yellow sugar, $6.50 cwt.

STEPS ARE BEING TAKEN

(Continued from page one.)

the customs side of the department; and Mr. Busby, the Chief Inspector of the Department of Customs and Excise, who was so well spoken of by everybody in the enquiry, has a very intimate knowledge of the manners in which trickery can be exposed and fraud stopped. He is the same inspector from whose control the Port of Montreal was taken when Mr. Bisaillon was placed in charge.

"The one endeavor of the government is to bring about such a reorganization that will be complete, workable and satisfactory from all standpoints."

GORDON-PECK

(Continued from Page 6)

had asked Mr. Guthrie to give an account of the peoples' money that he had received, but had not received a vry satisfactory answer.

Question of Smuggling.

Mr. Gordon proceeded to discuss the question of smuggling. It was not a now offence. He referred to two men, Cooper and Smith, who gave evidence before the Customs committee. They were millionaire smugglers and made a great deal of money during the administration of Mr. Meighen. Smith made his money by means of high powered boats which were engaged in smuggling fom Canada to the United. Mr. Meighen did nothing to check this. The Liberals made it a jail offence. When the Bill came before the Senate, the Tory members of that body drew its teeth and robbed it of much of its effect.

An effort had been made to stop this business—a real honest effort. Mr. Stevens had criticized their efforts. When he became Minister of Customs the papers had front page stories of the things he was going to do. He was going to have a cordon of Mounted Police along the Border. A month after this, 13 people were killed in Tory Toronto and Hamilton through drinking bootleg liquor smuggled across the Border. He was not blaming Mr. Stevens for it. It merey showed how difficult it was to stop it. Peter White had said that the Customs ofifcers were bribed and allowed the liquor to pass. The men, Bisallion and the others, who were disclosed by the Customs investigations as having broken their oaths of office were all Conservatives and appointed by a Conservative government.

Mr. Peck's Budget Vote.

He now wanted to deal with a matter concerning Mr. Peck and his vote on the Budget. He wished them to understand that before any tax was passed an announcement was made by the Government to the effect that the money would be required. Later all the bills were passed as were embodied in the Budget. The House entered into Ways and Means on April 15. The Budget contained among other things the proposal to re-establish penny postage to reduce Income Tax, the Stamp Duties and reducing several other duties. "I said at a woman's gathering that Mr. Peck had voted against the Budget which contained these clauses. Mr. Peck said he did not vote against it and said that I ought to withdraw the statement and that I was cheap, because I had ofered to pay $500 to the Children's Aid Society and $500 to the St. Vincent Orphanage if he could produce a letter from the Clerk of the House saying he did not vote against the Budget. He said he dio not vote against it. I said he did. Mr. Peck said he could not get a letter from the clerk. The clerk was an inrepondent official and no one could get a letter in this way. Even Mr. Gordon could not get a letter from him.

"Well," said Mr. Gordon, drawing a missive from his pocket, "here is the letter. There are many things that M. Peck cannot do that other people can do." I wrote a letter to Mr. Beauchesne asking him to give me the information required.

Mr. Gordon then read out the letter he sent to the Clerk after which he read aloud the reply. The Clerk's letter said:

HOUSE OF COMMONS
CANADA
THE CLERK
ARTHUR BEAUCHESNE, K.C., F.R.S.C.

Ottawa, August 5th, 1926.

Honorable G. N. Gordon, K.C., P.C.
Peterboro, Ont.

Dear Mr. Gordon,

In reply to your letter of 31st ultimo, I beg to state that Mr. Peck voted for Mr. Manion's motion and against the Budget, as may be seen on pages 3683 and 3685 of Hansard dated May 18th.

Yours very truly,
ARTHUR BEAUCHESNE.

Mr. Gordon then said that Mr. Peck's statement that he did not vote against the Budget was not according to fact.

Reduction in Income Tax.

As a result of the reduction in Income Tax fully half of the men were wiped of the tax slate and would pay no more. In addition penny postage was restored, a boon to the business man. Every dollar saved from taxation was a dollar saved for trade. Then their was the reduction in the tax on automobiles. Mr. Duffus had spoken of that. Mr. Meighen said that 9 cars out of ten cars were luxuries. That showed all he knew about it. In the country districts especially the car was a necessity. Was it not an advantage to be able to buy a car for $65 less. Ford's plant at Ford City was now working 24 hours per day. Mr. Hall had spoken of Sam McLaughlin of Oshawa. He had made fifteen million dollars in twenty years. So he seemed to have done pretty well.

Mr. Meighen never was Premier by the choice of the people and he never would be. In 1920 he stole the reins of Government from the Union Government. They remembered what happened to him after the election, when if one excluded the Conservative members who were elected by minority votes in three-cornered contests, they found that Mr. Meighen had returned to Ottawa with less members than he had Cabinet minister before the election.

Constitutional Issue.

Touching on the constitutional issue, Mr. Gordon said that for a hundred years in Britain, no Premier had been refused dissolution. In Canada the Governor-General occupied the position and stood in the same relationship to the Premier that the King did in Great Britain. He ruled but did not govern. MacKenzie King when he found that certain Progressives who had formerly been Conservative in their affiliations were again inclining to support the Conservative leader, he went to the Governor-General and asked for a dissolution and advised that Parliament be prorogoed after the passing of the Bills that had been almost through the House. Baron Byng feeling that he was called upon to act as umpire declined to accept this advice. Mr. Meighen went to Baron Byng and deceived and misled him by telling the Governor-General that the Conservatives could carry on Government without an election. He formed his Government which lasted exactly, 65 hours. Baron Byng gave Mr. Meighen the right of dissolution.

Parliament Degraded.

Mr. Meighen had degraded Parliament by the selection of his Cabinet. His advice to the Governor-General had led to a situation that endangered responsible Government and tended to bring back the status of a Crown Colony.

Mr. Meighen had said the Treasury could not afford the reduction of 25 millions. Had they thought what the tax reduction meant to the city of Peterborough? It meant that one hundred thousand dollars was saved to the city in taxes by the Robb Budget, passed in spite of Mr. Peck's vote. Mr. Peck said he did not vote against the Budget and a letter in my pocket says he did, said Mr. Gordon. He thought M. Peck's inaction in Parliament did not recommend him. He did not want to say anything of Mr. Peck, who was a brother lawyer, but he was a public man and as such was open to criticism. In conclusion, he urged all present to vote for Mr. Duffus and predicted that when the result of the poll was declared on September 14 it would be found that the Liberal candidate would be elected as member for West Peterborough.

After a call for three cheers for the Candidate and three cheers for MacKenzie King the meeting closed with God Save the King.

CHURCH PARADE

(Continued from page one.)

their answer to this call of Christ—to vow to fight even three Saracens against one in that cause.

"You and I brethren," said Dr. Blagrave "are the lineal successors of these Templars. A different emphasis was placed on the method of answering the summons. They had to keep the line of communication to God's throne. The throne of God was the source of all power and of all light. They could keep open this line of communication by prayer and devotion. They could answer the summons by enthroning rghteousness and purity in their own lives. It was just the same battle they were called upon to wage and it was just as chivalrous as it ever was to cling to that which was true, honest, noble, pure and good. Let them all put on the whole armour of God."

The choir, under Companion F. G. Mann, organist and choirmaster, rendered an anthem, "Soldiers of Christ Arise," and Companion D. G. H. Melton sang a solo, "Arm Arm Ye Brave," from Handel's Judas Maccabeus.

After the service the Knights formed in procession and marched back to the Empress Hotel, lining up on Charlotte Street, where orders for to-day were given. Lt.-Col. J. T. Thompson was Captain-General of the procession.

Lt.-Col. G. B. McLeod of Edmonton, Grand Master, and Grand Chancellor W. H. A. Eckhardt of Montreal arrived in the city on Saturday.

This morning was spent in registering the Knights. In the afternoon a session of the Grand Council was held in the Assembly Hall of the Collegiate Institute.

HERE AT PRIORY HOME BLOWN UP

Grand Master of Knights Templar Receives Distressing News.

BOMB EXPLODED.

Lieut.-Col. G. B. McLeod of Edmonton, Alberta, Supreme Grand Master of the Sovereign Grand Priory Knights Templar, now in session in this city, has received a telegram which informs him that his house in Edmonton has been blown up by dynamite.

Col. McLeod is the Chief Magistrate in Edmonton, and it is thought that the would-be assassin, embittered as a result of justice meted out by Col. McLeod in the course of his duties, crept up to the rear of the Colonel's home an hour before midnight on Saturday and touched off a bomb against the north-west corner of the house. Mrs. McLeod and her 10-year-old son were in the home, entertaining a friend.

The bomb exploded with a terrific roar, tearing a gaping hole in the rear door of the house, shattering some of the supports of a porch, and also splintering some of the brickwork of a garage which adjoins this corner of the house at an angle.

The little boy was generally in bed at this hour, and his bed was covered by splinters of broken glass. It was directly against the outside wall of his bedroom that the bomb exploded, and it was only the fact that the child had been placed in another room that saved his life. Windows in the neighborhood were shattered by the force of the detonation.

It is admitted that Magistrate McLeod received some threatening letters some time ago. No clue was given of their sender.

Col. McLeod has received a second telegram from the Mayor of Edmonton, assuring him of the safety of his wife and son, and informing him that friends are guarding his home and family from further molestation.

The most famous of the world's red diamonds is the Ram's Head, a rose blush gem, dug from the Golconda mines in the Nila Hulla mountains of Hyderabad more than 200 years ago.

OMEMEE MAN 96 YEARS OLD

Joseph Sandy is Still Active Despite His Advanced Age.

FOUR GENERATIONS

OMEMEE, Aug. 10.—A very unique event took place on Sunday, August 1, at the home of F. G. Sandy, a short distance west of Omemee, when his father, Joseph Sandy, celebrated his 96th birthday. About forty of the children, grandchildren, great-grandchildren and immediate friends gathered from Toronto, New castle, Manvers, Demorestville, Cavan and other places in honor of the occasion.

Tables were spread on the spacious lawn adjoining their beautiful farm home, and after all had partaken of a sumptuous dinner, F. G. Sandy, who is the youngest son and resides on the homestead, took the chair and welcomed the guests on behalf of his father. He also outlined the family connection, with special reference to events in the life of the one in whose honor they were met.

Mr. Sandy said his father had "blew into" this country in 1854, it having taken him seven weeks to blow across. There were only four acres of the farm cleared on his arrival. It was interesting to note the great changes that had taken place in the world during the space of one life time.

The chairman called on a number of those present, who responded with well chosen remarks in reference to the long life of Mr. Sandy and the great esteem in which he is held. In spite of his years, Mr. Sandy is still quite active in mind and body and he was the receipient of many congratulations and gifts on attaining his 96th birthday.

An interesting feature of the afternoon was the christening of a great-grandchild, Reta Virginia Cooke, daughter of Mr. and Mrs. Howard Cooke of Newcastle, Rev. D. M. Stinson, of Demorestville, a grandson, performed the ceremony.

Among the various groups of snapshots taken of children, grandchildren, there was one of four generation. Mr. Joseph Sandy, Mr. Leon Sandy, Mr. Delore Sandy and Mister Alvin Sandy, the later of Toronto.

After further renewing of old times and forming of new acquaintances, the happy reunion broke up toward the close of the afternoon, with the hope that it will become an annual event.

WIRELESS FERTILIZER.

NOTTINGHAM, Eng. (United Press.) — Garden vegtables grow more profusely under the influence of radio waves, according to the experience of William Boot, amateur gardener near here.

Boot claims the proximity of an aerial increased the fertility of his garden 30 per cent. Experiments are now under way here to determine the feasibility of "wireless fertilizer" not only for hot-houses but for field crops as well.

Foxgloves, dandelions, nettles and cowslips are all popular as food plants among butterflies.

CUTICURA Helps Business Girls

To look their best. The regular use of Cuticura Soap, assisted by touches of Cuticura Ointment when required, keeps the complexion fresh and free from eruptions, the hair live and glossy and the hands soft and smooth. Cuticura Talcum is fragrant and refreshing, an ideal toilet powder.

Sample Each Free by Mail. Address Canadian Depot: "Dominion, Ltd., Montreal." Price, Soap 25c. Ointment 25 and 50c. Talcum 25c. Cuticura Shaving Stick 25c.

Make this Test—FREE *(use coupon)*

Ends the pain in one minute Corns

COMMON sense has taught, and experience has proved to millions of sensible people, that any corn remedy that does not stop the *cause*—friction and pressure of shoes—can never effect a *cure*.

Dr. Wm. M. Scholl, internationally famous Foot Specialist, has perfected a thin, medicated, antiseptic, protective pad that has revolutionized the treatment of corns. These pads are called Dr. Scholl's Zino-pads.

The pain ends the moment you apply one to a corn. The soothing medication in Dr. Scholl's Zino-pads does this, and at the same time heals the deeper tissues, removing all soreness. Then the real healing starts, because the *cause*—rubbing and pressure of the shoe—*has been removed*.

Dr. Scholl's Zino-pads are made in three sizes for Corns, Callouses and Bunions. At all drug and shoe stores. Mail coupon below for free sample.

Dr Scholl's Zino-pads *Put one on—the pain is gone*

The Scholl Mfg. Co., Toronto, Ont.
Please mail free sample of Dr. Scholl's Zino-pads for Corns, and Dr. Wm. M. Scholl's Book, "The Feet and Their Care," to

Name .....
Address .....
City ..... State .....

Gums Like Coral

Teeth with that dazzling whiteness you see

This new way brings them quickly. Send the coupon

DENTAL science has found a new way to lighten cloudy teeth. A way that often changes a person's whole appearance. Your teeth, it's learned, are not naturally off color—simply coated with a film that absorbs discolorations from food, smoking, etc.

You can feel that film now with your tongue; a slippery sort of coating. It is there largely because your present dentifrice is failing in its duty. Ordinary dentifrices don't fight film successfully and brushing won't do it.

Now a new-type dentifrice has been discovered. A film-removing paste called Pepsodent. Famous $100,000 movie stars use it before going on a scene. That's why movie smiles are so gleaming white.

Leading dentists urge it because it protects the teeth and firms the gums. Film breeds bacteria that invite tooth troubles and pyorrhea. It is there now imperiling your teeth, your gums; making your smile unattractive.

Clear it off. See the amazing difference made. Get Pepsodent at any drug store. Or send the coupon for test tube free.

FREE Mail Coupon for 10-Day Tube to

THE PEPSODENT COMPANY
Sec. CC-2074, 191 George St., Toronto, Ont., Canada

Made in Canada
Pepsodent
The New-Day Quality Dentifrice
Endorsed by World's Dental Authorities

Name .....
Address .....
Only one tube to a family. 2074 Can.

A Sale Of Exclusive Dresses

Replenish Your Wardrobe at a Great Saving In Price. Values $20 to $35.

Just look at these colorful new frocks in the most up-to-date styles, Crepe de Chene, Georgette, Crepe Canton and Printed Crepe. Plain colours and novelty printed designs, beautiful materials in smart up to the minute styles with the closest attention paid to details give uncommon interest and decided charm. Values $20 to $35.

Misses Sizes: 36, 38, 40, 42, 44.

$13.75

Women's Sizes 36, 38, 40, 42, 44.

"WEAR-EVER" Coupon Specials

"WEAR-EVER" COUPON SPECIALS
DOUBLE BOILER, $1.49

A genuine Wear-Ever 2-quart Double Boiler. Reg. $2.10 value. Special Sale Price with Coupon..... **$1.49**

PRESERVING KETTLES $1.98

Preserving time is at its best and here is a timely money saving opportunity. This Preserving Kettle is made from Wear-Ever Aluminum and is a 14-quart size. Made with a strong bail handle. Regular price $3.00. Special Sale Price with Coupon..... **$1.98**

"WEAR-EVER" COUPON

In order that the factory may have accurate record of the number of these "Wear-Ever" utensil sold at the special price we are required to return to the factory this coupon with purchaser's name and address plainly written thereon.

Name .....
Address .....
City .....Date .....

The J. C. Turnbull Co., Ltd.

FANCY APRONS

In colored cambric with chintz trimming and pocket. Special value..... **29c**

WOMEN'S PURE THREAD SILK HOSE

Fine lisle tops, double soles, heels and toes. In black, white, metallic, sugar cane, pablo, shell silver, blonde, zinc, champagne, blush, peach, gravel, Sizes 8½ to 10. At, pair..... **$2.00**

WOMEN'S PURE THREAD SILK HOSE

Reinforced with art silk, fine lisle tops, double soles, heels and toes. In black, white, grey, gunmetal, peach, nude, atmosphere and blush. At, pair.. **$1.00**

WOMEN'S ALL-WOOL BATHING SUITS

In black, brown, burgundy, blue or navy with contrasting colored stripes. Special, at per garment..... **$2.49**

WOMEN'S DRESSING COMBS

Best black vulcanite rubber, also from zylonite

Regular 29c for.....20c
Regular 35c for.....25c
Regular 45c for.....30c
Regular 75c for.....50c
Regular $1.25 for.....75c

CHINTZ REMNANTS

A wonderful variety of Chintz Remnants suitable for cushions, work bags, laundry bags, etc. At each..... **15c, 19c. 25c**

Rayon Silk Crepe Dress Lengths

Light and dark colorings; white, sand, grey with beautiful contrasting designs. Values to $6.95. Sale Price..... **$4.75**

(Main Floor.)

Beautiful Silk Rayon Dress Goods

36 inches wide, in peach, silver, orchid, turquoise, pink and maize. Priced at Yard..... **98c**

(Main Floor.)

Women's Silk Hose

Substandards. In black, white, and a good range of desirable colors. At. **39c**

(Bargain Basement)

Children's Gingham Dresses

In blue, orchid, yellow, pink. Well made and finished with pockets. At. **89c**

THE J. C. TURNBULL CO. LTD.

CHURCH SOCIAL GREAT SUCCESS

Burnbrae Presbyterians Hold Annual Lawn Party With Good Attendance.

BURNBRAE NEWS

BURNBRAE, Aug. 10.—Splendid weather and a large crowd combined to make the annual lawn social of St. Andrew's Church held on Thursday evening a most decided success. All the refreshment booths did a flourishing business and the crowd at the lunch tables testified to the popularity of Burnbrae ladies' cooking. The Northumberland Regiment Band provided the musical entertainment for the evening and were in the usual good form. The proceeds from all sources were over $421.00. Some 250.00 of this was taken at the gate, showing that the crowd would number but little short of four figures. The ladies are to be congratulated on the splendid success of their annual event.

Before the social a very interesting and closely contested ball game took place between Mount Pleasant and Menie, the former team winning by a score of 13 to 12 in six innings. This is the first attempt of the Menie team at the softball game this year and they made a good showing. The regular baseball battery, Eagleson and Hume, showed to good advantage, while F. Little in the field played a wonderful game. He made catches with two hands that would with most players have required a basket. Craighead was the leading scorer with three runs and shared batting honors with Lew Little and W. Hume.

The Mt. Pleasant battery, Pierce and W. Jeffs, were working well together, and the outfield, Reid, F. Jeffs and Weaver, gave their pitcher splendid support, only one error occurring in the outer garden. While the visitors'infield was below usual form, they steadied in the pinches, with the exception of the fifth, when approaching darkness and a few errors let Menie get away with seven runs. Mount Pleasant won the game with four runs in the final inning, including a homer by F. Jeffs. The Menie players were not familiar with some of the softball rules and were called out for some breaches of the rule regarding stealing bases.

The teams were as follows:

Mount Pleasant—W. Jeffs, 3; B. Pierce, p; J. Coggins, 1b; A. McAdam, ss; F. Jeffs, cf; E. Jobbin, 2b; R. McConnell, 3b; A. Reid, lf; K. Weaver, rf.

Menie—D. Craighead, lf; L. Shillinglaw, 3b; B. Eagleson, p; W. Hume, c; C. Haig, 1b; L. Little, 2b; F. Little, rf; R. Walker, cf; A. Milne, ss.

Umpires—Carl Clancy and Thos. Chaplin.

News Briefs.

The Busy Bees Mission Circle held its annual picnic at Crow River on Thursday when a good crowd of girls turned out to enjoy the picnic dinner together and the various games of the afternoon.

Mr. William Rannie has completed the installation of a tile drainage system on his farm and the traction ditcher is now working on the farm of Mr. Ernest Eagleson, who intends laying some 15,000 tile. This will make a great improvement to the low-lying land on these farms.

Sleepy Song

By SHIRLEY RODMAN-WILLIAMS.

THERE comes to me from childhood a story of a little prince who was to be king. On starlight nights his wise master took him to the housetop, where he lay and, watching the stars, made them his companions. When in manhood he was king and important problems of state came crowding he would seek his friends the stars and from their steadfast, peaceful shining gain new courage and purpose.

WHEN Mother has turned my wee Lady Lamp out
And the Dusky Man night time is bringing,
There's a bright little star that comes winking at me,
Right through my window comes blinking at me,
With a nod and a smile it comes twinkling at me,
And a dear little song it is singing:

"Tired birdies rock-a-by,
Baby lambs hush-a-by,
Little dreams are floating nigh,
Hush-a-rock-a-by.

"Dear wee child go sleepy-by,
Little stars come pegging-by,
God His watch is keeping nigh,
Hush-a-rock-a-by."

In Peterborough Churches

ST. PETER'S CATHEDRAL.

"By the grace of God I am what I am, and His grace in me hath not been made void," was the text, taken from the First Epistle to the Corinthians, 15th chapter, 1st to 10th verses, which formed the basis of Bishop O'Brien's remarks at the morning Masses at St. Peter's Cathedral on Sunday last.

In this epistle, said His Lordship, St. Paul re-affirmed the faith of the early converts amongst the Corinthians. The seed of faith must be nourished and strengthened in the soul. It must be built up and fortified by daily virtuous actions and by resistance to the attempts of Satan to make us waver and doubt our faith and the goodness and mercy of God. We must daily pray to increase our faith. "I believe, O Lord, help Thou my unbelief." Every virtue in the soul is strengthened and fortified by acts pertaining to that virtue. So with faith. When called upon to make sacrifices for the faith that is in us, we should do so unhesitatingly, even though we cannot see the reason for such demands. Faith is the foundation of all spiritual life, and by strengthening that faith, we strengthen in our souls resistance to the assaults of the devil.

His Lordship announced, prior to the sermon, the holding of a pilgrimage to the Shrines of the Holy Canadian Martyrs at Fort Ste. Marie, on Sunday, August 22nd.

have been and will be found of the true-hearted followers of Christ those who find the events of their lives dovetail into one another in a wonderful way through the guidance of God. It was so in the story under consideration."

Archdeacon Dobbs here reviewed the story of Cornelius and proceeded: "One of the first things which strike one is the use Peter makes of the keys. How did Peter use the keys? He made an announcement of salvation. He opened the doors of the gospel to the Gentiles. He opened them to the Jews when three thousand were admitted in one day. He showed a free offer of salvation through Jesus Christ. He lifted up one object of worship. He himself refused to accept the worship of a man saying, 'Stand up! I also am a man.' Our Lord frequently accepted worship from man because He was divine. The greatest Apostles refused to accept worship. So do we find it with regard to angels. In the Book of Revelation we find that John was about to worship the angel, but was rebuked in these words, 'See that thou do it not. Worship God.' Our church ought to have learned the lesson and so should the whole of Christendom. Christ and Him alone should be lifted up. The church stands to be a witness to the one Lord. Nowhere else should we adore anything that is a representation of Him. Worship God. Let Him be the object of adoration. He alone reads the hearts and understands people. What should be the essential factor in church assemblies? That we are all present before God. "Where two or three are gathered together in My name there am I in the midst of them,' said our Lord. He is present with those who look for Him and who want Him. What is the use of our gathering if He is not present? Has He made our bodies His tabernacle? If He has, He is present there. God is not to be regarded as dwelling in any one place as thought of in the ritual of the Jewish church dwelling in the holy of holies from which the worshippers were debarred. That veil which barred admission was rent at the time of the Saviour's death because it was no longer necessary. The great High Priest had come to earth and offered up the one complete sacrifice. With the destruction of Jerusalem, the worship of the past ceased. Never again was there the temple worship."

Speaking further on "Worship," the preacher reminded his hearers of the words of the Psalmist, "What shall I render unto the Lord for all His benefits towards me? I will take the cup of salvation and will call upon the name of the Lord." The sermon ended with an outline of the responsibilities of pulpit and pew.

MANY CLAUSES IN NEW TREATY

Italian-Spanish Agreement Will Not Be Published Until Registered.

THREE SECTIONS.

ROME, Aug. 10. — (Canadian Press.)— The text of the Italian-Spanish treaty, signed at Madrid last week, will not be made public until it has been registered with the League of Nations.

It is stated semi-officially that the treaty, which is being hailed by the Fascist press as a splendid achievement, contains a preamble having three sections, devoted to political, jurisdicial and procedural matters.

The political articles, which are numerous, include a paragraph guaranteeing neutrality by the signatories in case of an unprovoked attack. The juridicial articles provide means for the conciliation of disputes.

JUNIOR REGATTA AT CHEMONG PARK

Every Event on Long Programme Is Keenly Contested By Many Entries.

Although there was not so large a crowd of spectators in attendance at the Children's Regatta which took place in front of Mr. J. K. Hughes' cottages at Chemong Park on Saturday afternoon, as were present at the annual large regatta on Thursday last, the events were really more interesting on account of the enthusiasm which the youthful participants injected into their competitive trials of skill and the manner in which they entered into every event with interest and pleasure. The children ranged in ages from small tots of five and six years to fifteen years, and their parents and companions accorded them plenty of applause and interested attention during every stage of the proceedings.

A brisk shower delayed the commencement of proceedings for about an hour, but the sunny atmosphere of the later afternoon gave a real zest to the proceedings, which were in charge of a competent group of seniors. Mr. W. J. Thompson was the official chairman, with Messrs. J. Patte, R. A. Carman and R. C. Heiderman as judges, Messrs. G. H. Roper and J. K. Hughes as starters, Mr. "Duke" Broadhurst as announcer, and Dr. A. W. McPherson as clerk.

Every event on the programme was well contested and had a large number of entries, the children entering into the contests with zest and vigor, accepting their successes with modest pleasure and their defeats without grouching. The element of real sportsmanship which the small boys and girls displayed was one of the most entertaining portions of an interesting afternoon.

The events were run off in the following order:

Boys' canoe (15 years and under)—1, Jack Patte, Jr.; 2, Bob White.

Boys' single skiff (12 years and under)—1 Bob Darcy; 2 Sam Patte.

Crab race—1 Don Jopling; 2 Frank Jopling.

Open sailing—1 Allan Lewis; 2 "Pete" Gordon.

Girls' swimming—1 Mary McFarlane; 2 Genevieve Hamilton of Kansas City, Mo., and Burleigh Falls.

Boys' skiff (10 years and under)—1 Billy McPherson; 2 Sam Patte.

Girls' and boys' single canoe (8 years and under)—1 Douglas McPherson; 2 Ross Pulkinghorn.

Girls' tandem skiff—1 Mary McFarlane and Genevieve Hamilton; 2 Lahring Parsons and Elspeth McElhiney.

Boys' swimming (15 years and under)—1 Bob White; 2 Jack White. (This was a good race between the two brothers and their opponents and had a close finish).

Boys' gunwale (10 years and under)—1 Douglas McPherson; 2 Bill McPherson.

Girls' tandem canoe (12 years and under)—1 Muriel Preston and Mary McFarlane; 2 Isabel Cragg and Frances Crawford of Marmora and Chemong.

Boys' skiff (15 years and under)—1 Jack Patte; 2 Allan Lewis.

Boys' and girls' swimming race (12 years and under)—1 Frank Jopling; 2 Jean McFarlane. (This was a very close contest, with six little boys and one small girl battling through choppy waves to the final point. Arthur Hunter came a very close third in this event).

The pillow fight which wound up the proceedings proved to be one of the jolliest events on the programme, with a number of valiant small boys and girls taking turns in standing on a slippery wet log, to battle with moist soft bags or "pillows." The finals were won by those possessing the most endurance, Eric Westbye coming first and Frank Jopling second. Little Sam Patte aroused much enthusiasm in this portion of the programme by disdaining to take the time to don a bathing suit for the event, wading out to the log and eventually taking several tumbles in the water while clad in his play suit of blue shirt and overalls.

The prizes, which were exceptionally good this year, equalling in value the awards given at the senior regatta on Thursday, were distributed later by Dr. McPherson, Messrs. Patte and Hughes, and included such worth-while things as large and small paddles, flashlights, knives, cushions, haversacks, fishing tackle, boxes of chocolate, mouth organs, fountain pens and Eversharp pencils.

CIVIC WELCOME

(Continued from page 1.)

The drill originally scheduled for this afternoon was postponed until to-morrow and will take place in Central Park at two o'clock.

To-night at 5.30 a reception is being held on the lawn of St. John's church for the Grand Master, while at eight o'clock a banquet will be held at the Empress Hotel. At the same hour the ladies will be guests at a Theatre party at the Capitol theatre.

Among the visiting Knights are: Austen E. Dumphy, Fredericton; R. A. Wilson, Regina; Malcolm Callandar, William J. Elliot, A. G. Bain and J. Johnston, all of Guelph; J. W. Jones, Toronto; W. H. A. Eckhardt, of Montreal, Grand Chancellor; William E. Herrick, Ottawa; J. C. Moore, Regina; F. J. Edwards and J. A. Derbyshire, of Brockville; J. M. Power, Winnipeg; J. A. Locheed, Hamilton; Alfred McCann, J. H. Sullivan and George Garen, all of Chatham; W. A. Rapp, Guelph; J. H. Ball, Cleveland; H. A. Porter, Saint John; R. A. Anson, Hamilton; R. C. Davis, G. Davis of St. Catharines; J. T. Taylor and W. R. Jenkins, of Windsor; W. H. Gimblett, Kingston; Stewart Witten, Ottawa, Past Grand Master; N. E. Bowerman, Toronto, Past Grand Friar; G. A. Whitelaw, Whitby; William M. Boyd, Winnipeg; John L. Tiff, W. Baxter and A. West, of Edmonton; W. J. Newell, Prince Albert; R. C. Bell, Sarnia; J. F. Dart, Winnipeg; T. H. Gillespie, Port Arthur; J. T. Boyld and A. G. Crawford of Winnipeg; H. F. Morley, Medicine Hat; C. H. Collins, P.S.G.M., John A. Cowan and C. F. Mansall, all of Toronto; A. S. Estey, Calgary; Thos. Essery, Montreal; Robert Beatty, Moose Jaw; F. F. Brown, Montreal; A. Bramhall, Hamilton; W. H. Haentchell, Haileybury; H. M. Peacock, W. G. Irwin, H. Dieuroche and J. Stevenson, all of Stratford; G. B. Barr, London; E. A. Evans, Quebec; W. A. Campbell, London; D. L. Carley, Windsor; F. D. Diamond, Belleville; Col. G. B. McLeod, Supreme Grand Master, Edmonton; A. McPhail, Guelph; Col. S. S. Lazier and R. A. Backus, Belleville; John H. Asplin, Cleveland; A. J. Brown and C. E. Wilson of Toronto; J. G. Fennell, Belleville; W. J. McCaverty, Saint John; J. F. Pratt and L. C. Allen, of Ottawa; N. M. McLeod, Kitchener; Col. A. Brechin and D. Rogers of Sault te. Marie; E. A. MacKenzie, F. Dowell, A. S. Knapp and H. B. Smith of Brockville; John T. Thompson, Toronto; R. H. Spencer, Belleville; H. G. Rolls, A. S. Leitch, and D. L. Hill, of Toronto; G. Sprockett, Niagara Falls; H. S. Chase, Port Arthur; W. J. Weire, Moncton; T. J. Clark, Truro; R. J. Williamson, Montreal; K. Chowen, Winnipeg; O. F. Eaman, and H. Williams, Cornwall; J. K. Workman, Sudbury; J. Mellhagga, Sarnia; A. Haines, Prince Rupert; V. M. Hare, Uxbridge; R. Williamson, Sarnia; W. Sherriff, Owen Sound; H. Martin, t. Thomas; W. E. McKeeley, R. Kerr and G. Wenino, of Sarnia; R. E. Camiff, Calgary; W. McDonald, Sudbury; William O'Neill, Port Hope; R. E. Richmond and E. B. Shaugraw, of Toronto; J. E. Rannard, Lethbridge; W. F. Corbett, Toronto; G. E. Parkes, Dunnville; William Morgan, A. R. Skelton and G. Gammage, of London; J. W. Sneath, Regina; C. A. Publow, T. P. Smith, E. C. Garbutt and D. J. Baker, of Picton; T. F. Campbell, Galt; H. Tetlaw, Brantford; A. P. Miller, Winnipeg; F. M. Nicholls, Revelstoke; H. B. Hardy, Port Arthur; F. W. Logan, Regina; W. F. Aves, E. G. Theobald, H. W. Hughes and W. S. McPhee, of Quebec; G. R. Foster and P. W. Rogers of Toronto; F. Erskine and S. J. Spatt, of Whitby; M. J. Ketcheson, Belleville; A. B. Cook, Medicine Hat; E. P. Strang, Sydney.

WELL, WHERE?

MOTHER—You were very naughty to disobey me, I have punished you to impress it on your mind.

SON—Boo, Hoo Where do you

MOSCOW (United Press).—The ex-president of an Armenian village Soviet, Galust Papikian, has been sentenced to serve two months in jail for fraudulently enticing his successors in the village soviet to shave of their abundant whiskers.

Jealously was believed the motive for Galust's action. When his fellow-villagers did not re-elect him as president of the soviet he announced an entirely fictitious order from the Central Soviet authorities to the effect that soviet memebers must be clean-shavn. His successors preferred their offices to their whiskers and eliminated their beards. But when the truth of the matter came out Galust drew a sixtyday sentence for his "hooliganism."

PRACTICE GAME.

Kiwanis will practice at King Edward school grounds on Wednesday evening at 6 o'clock.

CHURCH SERVICE HELD AT MARMORA

Rev. Caiger-Watson Officiated at Order of Morning Prayer.

MARMORA, Aug. 10.—A good congregation was seen at St. Paul's on Sunday morning, the order of morning prayer being taken by the rector, Rev. P. Caiger-Watson. The lessons were read by the venerable Ogilvie G. Dobbs, M.A., Archdeacon, of Kingston, who also was the preacher.

The Archdeacon, who is a very earnest preacher, chose as his text, "Now are we all here present before God to hear all things that are commanded thee of God," Acts 10-32.

"I think you will all acknowledge," he remarked, "that there

Everything Had to Start Sometime By Bruce Bairnsfather

POST'S BED BUG POISON.

Post's Bed Bug Poison is composed of carbonic acid, Methyl Hydrate and Corrosive sublimate. When this preparation is used according to directions, it is sure death to bed bugs, cockroaches and insects of all descriptions. Two or three applications are all that is necessary but as it is very poisonous this prepartion should be kept out of reach of children.

Sold at Lynch's Drug Store, 168 Hunter street.

13d-20,23,27,30,3,6,10,13,17.20.24.27.31-2391.

ADVERTISE IN THE EXAMINER

RACE DRIVER HURT.

John Donnelly Thrown When Horse Trips—Shoulder Broken.

John Donnelly, who was driving C. Schooley's Lu Grattan yesterday, met with a very unfortunate mishap when he was out warming the horse up on the race track before the races began. The horse tripped and fell, pitching the driver over its head and fracturing his left shoulder bone.

MEMORIAL AT

(Continued from page 1.)

Morning" and "Peace, Perfect Peace."

There were two addresses, Rev. Swan spoke very feelingly from the words, "The Lord opened the eyes of the young man and he saw that those with him were more than they against him." The other address was given by Rev. Rural Dean Kidd, who spoke from the words, "Greater love hath no man than this, that a man lay down his life for his friends." Mrs. R. E. English, of Lindsay, rendered an appropriate solo, "My Task." Following the addresses the rector read amid perfect silence the names of the eleven departed and Rural Dean Kidd brought this memorable service to a close with the Benediction. The offertory which was generous, is to be devoted to some proper memorial within the walls of the Little Church by the Lake. After the service the little procession of surpliced choir and clergy wended its way back to the church. Later in the day the large cross of blue and white was taken out on the lake and deposited in the waters near the scene of the tragedy.

OMEMEE NEWS

Wheat cutting is becoming general and there are some good crops despite the severe winter. Oats and barley will be heavy.

Born — To Mr. and Mrs. Hinkle Bidgood, a son.

WOMEN'S PAGE

SOCIETY

Mr. James H. Price, Grand Monarch of Cyzicus Sanctorum, No. 24, Ancient Mystic Order of Samaritaus, left yesterday afternoon for Richmond, Virginia, where he will attend the annual session of the Supreme Sanctorum, A.M.O.S.

* * *

Mr. Price is attending the meeting as official representative of Cyzicus Sanctorum.

* * *

Mr. Johnston H. Greer arrived home this morning after a most enjoyable holiday overseas, having taken in the recent Masonic European trip.

* * *

Mr. Fred J. Moore of Bowmanville, District Deputy Grand Monarch of the Ancient Mystic Order of Samaritaus, representing Khavi Sanctorum No. 235 Bowmanville, was in the city yesterday, and left for Richmond, Virginia to attend the annual session of the Supreme Sanctorum, A.M.O.S.

* * *

Mr. and Mrs. William Lillico of Toronto, are visiting friends in the city and district.

* * *

Mr. and Mrs. Walter Bothwell and children spent the holiday with friends in Bailieboro.

* * *

Mr. and Mrs. Wm. Milne, of Chicago, motored to the city, and are the guests of Mr. and Mrs. Robert Rae, at the Court House.

* * *

Miss E. Scott, Hunter Street East, attended the children's regatta at Chemong Park on Saturday afternoon.

* * *

Mr. Frank Ivey and daughter, Vera, are in Cobourg, visiting friends over the holiday.

* * *

Miss Irene Henderson of Otonabee has returned from Stoney Lake, where she spend the last two weeks with Mr. and Mrs. George W. Green.

The Misses Ruby Kerr and Jean Hair left for Toronto to spend a few days with relatives.

* * *

Mr. John Trotter, Edinburgh Street, is improving slowly after a painful accident to his knee, which occurred last week.

* * *

Mr. H. Winters, Miss Irene Winters and Miss Robena Campbell, all of Toronto, are guests at the home Mrs. Charles Cheu, Simcoe Street.

* * *

Mr. and Mrs. R. A. Carman were guests of Mr. and Mrs. J. K. Hughes, at "Edgewater," Chemong Park, for the children's regatta on Saturday afternoon.

* * *

Miss Lulu Jinks, Simcoe Street, is visiting friends in Cobourg.

* * *

Miss A. M. Lancaster, superintendent of the Protestant Home, left on Saturday for a month's holidays in Western Ontario, Detroit and other points.

* * *

Mr. and Mrs. J. Wells Fraser, Miss Jean and Master Douglas, motored to Owen Sound to spend the week with Mr. Fraser's father, Rev. Dr. Fraser.

* * *

The misses Adeline Doris, Murray Street, and her sister, Miss Evelyn Doris, of Toronto, have returned from a fortnight's holiday at Thorel House, Lake Rosseau, Muskoka.

* * *

Mr. Wm. J. Allison, Bethune Street, spent the holiday at Stoney Lake.

* * *

Mrs. Sargent of the city and her daughter, Miss Myrtle Sargent of Toronto, are guests of Mrs. J. Kimberley, at Chemong Park.

* * *

Mrs. Walter Briegel of Montreal who has been visiting in the city, went to Toronto on Saturday, to visit her sister, Miss Bertha Mowry.

* * *

Mrs. S. Rightmeyer, Dufferin Street, and Mrs. J. Armstrong, John Street, have returned home after a few days spent at Elwood Glen, Stoney Lake.

* * *

Mrs. E. M. Elliott has returned to the city after an extended motor trip through Western Ontario and Michigan with her son, Mr. Percy Elliott and family of Detroit.

Mrs. N. L. McNaught of Kirkfield, formerly of this city, was the guest last week of her cousin, Mrs. F. J. A. Hall, Downie Street.

* * *

Mrs. W. J. Allison, 593 Bethune Street, is visiting her parents in Toronto.

* * *

Mr. and Mrs. H. W. Darcy, Downie Street, and son, Bob, are camping at Burleigh Falls. Mrs. Darcy, with Bob and Genevieve Hamilton of Kansas City, Mo., and Burleigh Falls, attended the children's regatta at Chemong Park, Saturday afternoon.

* * *

Mr. and Mrs. Sherman Graham of Detroit, Michigan, have returned home, after spending a week with Mr. and Mrs. George Degen.

* * *

The Misses Jordan are in Mr. and Mrs. D. Jordan's cottage at Chemong Park.

* * *

Mrs. M. LaPlante, Rubidge Street, accompanied Miss N. Trenwith on her return to her home in Rochester, N.Y.

* * *

Mr. George Allison, Bethune Street, motored up to Burleigh Falls for the holiday.

* * *

Mr. and Mrs. Clare Connors of Rochester, N.Y., are visiting the Misses Hogan, Charlotte Street.

* * *

Rev. David McKee left on Saturday morning to attend a Bible Conference at Oakland Park, with Rev. T. W. Philpott of Moody Church, Chicago, Ill.

* * *

Mr. Paul Trebilcock attended the children's regatta at Chemong Park, on Saturday afternoon.

* * *

Mr. and Mrs. J. Kimberley, Bolivar Stret, are summering at Chemong Park. The latter's sister, Mrs. Mabel Knowles of Perth, Ontario, is their guest at present.

* * *

Mr. M. Mowry and Miss Cora Mowry, Charlotte Street West, are visiting friends in St. Catharines and Rochester, N.Y.

* * *

Mr. and Mrs. R. C. Braund and family, Nelda, Keith and Garth, left on Friday by motor for Detroit, Milwaukee and Cleveland, Ohio.

* * *

Mrs. N. H. Sutton is spending a few days in Toronto. Friends of Mrs. Sutton will regret to learn of the sudden death of her mother, the late Mrs. Agnes Blaisdell, of 35 Farnham Avenue, Toronto, on July 28th, when Mrs. Sutton was visiting her. Ten children survive.

* * *

Miss Anna Barber of Winnipeg is visiting her friend, Mrs. J. Kimberley, at Chemong Park.

* * *

Mrs. R. F. Schanz, of Rochester, N.Y., is visiting her parents, Mr. and Mrs. T. J. Lane, 243 Hunter Street.

Mr. Giles Stone, Bethune Street, spent the holiday with friends at Stoney Lake.

* * *

Mr. and Mrs. F. C. Huppe and children, Downie Street, motored to Campbellford for the week-end, where they were guests of Mrs. Huppe's uncle, Alderman John O'Sullivan.

* * *

Miss Jessie Glover and Mrs. Kate Glover, of Rochester, N.Y., who have been visiting Mrs. P. Glover in East City, have returned home.

* * *

Mrs. B. Morrison, Sophia Street, has returned from a holiday spent in Montreal.

Attending a meeting of agents of the Dominion Life Insurance Company, held here on Friday, with a luncheon at Hooper's followed by a business meeting, were Messrs. F. S. Kumpf and M. D. Pelton of Waterloo; Milton Wright of Bethany; C. F. Duncan of Orono, Orville H. McConkey of Selwyn, A. A. Birchard of Millbrook, Wesley Mason and R. S. Mason of Lindsay, A. T. Jones and I. McNabb of the city.

Friends of Mrs. W. J. Thompson will regret to learn of the death of her sister, Mrs. A. G. Shaw, in Toronto, on Friday.

Mrs. Harry Cressman has charge of the Children's Camp at Jackson Park this week, and Miss Letitia Elliott is taking the recreation period conducted by the teachers.

Mr. and Mrs. John Childerhose, Dublin Street, entertained over the week-end at a re-union dinner at which four generations of people sat down. Among the guests were Mrs. Childerhose's parents, Mr. and Mrs. Wm. Harris of Winnipeg; her sister, Mrs. E. G. Wray and two daughters, Gladys and Paula, of Port Arthur; Mrs. A. G. Glenn and three children; and Mr. H. Childerhose, of this city.

Among the out-of-town people who were guests at the wedding on Saturday of Miss Ella Gladys Gatfield and Mr. Charles A. Gilders were Mrs. S. Gould and son and daughter, Arthur and Muriel, of Hamilton; Mr. Bob Marston and Mr. Craig Anderson of Hamilton; Mrs. E. B. McWilliams of Philadelphia, Pa.; Mrs. Worrall and son Edward, of Toronto; Mr. Alfred Taylor of Detroit; Mr. Alfred Wells of Chicago, and Mr. and Mrs. Hagan of Toronto.

The engagement has been announced of Kathleen Myra, daughter of Mrs. Donald Walter Machonald of Edmonton and Cobourg, and the late Mr. Donald Walter Macdonald of Edmonton, and granddaughter of the late Senator William Kerr, K.C., of Cobourg, to Le Jonkheer Adrian Herman Roell of Dolok Ilir, Sumatra, Dutch East Indies, eldest son of Le Jonkheer Pierre Jean Henri Roell and Wilhelmina, Baroness van Boetzelaer, of Utrecht, Holland. The marriage will take place in the autumn at Singapore, British East Indies.—Toronto Globe.

The Miss Macdonald, whose engagement is announced above, is a niece of F. D. Kerr, K.C., of this city.

Good to eat

Clark's Pork & Beans with their excellent sauce are really good.

Young and old alike relish this nourishing, strengthening dish

CLARK'S Pork and Beans

—simply heat and serve; save time and money.

Sold everywhere

W. CLARK Limited, Montreal

30-36

Evening Examiner "Ideal Fashions" by Jean Belle-Hamilton

Cool and Lovely

The printed frock joins a multitude of summer occasions with the assurance of complete smartness and perfect taste. One could never find a cooler or more becoming model than this short-sleeve frock with round neck-line. Graceful movement is given to an otherwise straight silhouette by a shirred flounce set on at the hips in an uneven line. There is a shoulder tie, with frilled ends of plain contrasting-color material to match the sleeve frills. NO. 1898 is for the miss and small woman, and is in sizes 16, 18 and 20 years. Size 18 years (36 bust) requires 4¼ yards 39-inch figured material, and ⅝ yard 36-inch contrasting. Price 20 cents.

At the very moment you are making selections for vacation wardrobes, for the season of sports, and for general Summer wear, and you will find a charming assortment of fashions from which to choose your requirements, in our New Fashion Book. There are many adaptations of Paris models, picturing the accepted, the definitely smart thing that will endure. The patterns are accurate and every detail is explained, so that if you have never sewed before you can make without difficulty an attractive dress. Price of the book 10 cents the copy.

Pattern Purchase Coupon

Address Fashion Department Evening Examiner

No. ..... Street .....

Name .....

Pattern Number ..... Size .....

Town .....

Province .....

Amount Enclosed .....

Price 20 cents each—coin preferred

WHEN USING WILSON'S FLY PADS

READ DIRECTIONS CAREFULLY AND FOLLOW THEM EXACTLY

Best of all Fly Killers—10c and 25c per packet at all Druggists, Grocers and General Stores.

HOROSCOPE

"The Stars Incline, but do not Compel"

TUESDAY, AUGUST 10, 1926.

(Copyright, 1926, by The McClure Newspaper Syndicate.)

Again the stars appear to be inclined to contrary influences upon human destiny, according to astrology. Benefic and adverse aspects contend.

Mercury is in a place most favorable to all forms of writing and should stimulate advertising.

Authors of books and plays again are to benefit, for there is to be a return to excessive reading. Novelists will profit greatly.

The rule is advantageously for aviators and for inventors. Immense strides are to be made in the improvement of automobiles as well as airplanes, the seers foretell.

Men should benefit today from new acquaintances of opposite sex, for there is a sign making for real friendship which is lasting.

Psychic investigations now will occupy attention and if the astrologers are correct science is to seek the solution of problems of the ocult world.

Education is subject to the best possible influences and summer schools are in some way to become of international moment.

Political rivalries are to be bitter and there may be sensational incidents in many of the fall campaigns, particularly in the east, astrologers foretell.

Warning has been given of possible mining disasters and it is said to be imperative that all forms of prote tion for workers be installed.

Uranus is in an aspect which increases the better forms of curiosity, causing taxpayers to be interested in the use of public funds.

Forceful tendencies on the part of the people may be looked for, inasmuch as there are indications of a nation-wide awakening to civic delinquencies.

Drug-taking will cause renewed efforts to stamp out the evil, it is prophesied, for there will be little abatement of the traffic.

Persons whose birthdate it is should be careful in safeguarding business and financial interests. However, there is a likelihood of success in speculation.

Children born on this day probably will be extremely fond of sports and successful in them. Success in employment is augured. Girls may be unlucky in marriage and should be prevented from wedding inharmonious husbands.

YOUR JEWEL COLOR FLOWER

By Mildred Marshall

The agate is today's talismanic gem. It brings good fortune to those who travel on this date, protecting them from danger and assuring them of reaching a safe destination and attaining success on their errand. The ancients believed that it was especially potent in protecting its wearer from lightning.

Today's natal gem is the pearl, symbolic of youth and happiness. The ancients attributed to it the power to dispel sorrow and protect its wearer from useless worry.

Light blue is the hue prescribed for wear today.

The yellow tea rose is today's flower. Its presence is believed to dispel treachery and false friends.

(Copyright, 1926, by The McClure Syndicate, Inc.)

More well known men and women are the children of clergymen than of those in other professions, according to "Who's Who."

pounds of tobacco, and South Africa 7,000,000 pounds, out of a total of 190,000,000 pounds imported annually.

FOR "Cholera Infantum" The Fatal Disease Of Children MOTHERS SHOULD USE

DR. FOWLER'S EXT. OF WILD STRAWBERRY

This valuable preparation has been on the market for the past eighty years, and has no equal for effecting the vomiting, purging and diarrhoea of cholera infantum.

Put up only by The T. Milburn Co., Limited, Toronto, Ont.

The Doves in the Park

By SHIRLEY RODMAN WILLIAMS.

I SAT in the park watching the people and the doves. A young man came shambling up the walk, dissipated, shifty looking. "What a shame," I thought, "You're just naturally weak and the type police watch for trouble." He walked slowly into the midst of the feeding doves, leaned carelessly against a tree, took a bag of nuts from his pocket and waited. Cautiously the doves came to him. They fed from his hand, perched on his shoulder and worn cap. They took nuts from his lips! After a half hour I went away thinking, "Surely no one is ALL bad who takes pains to win the friendship of the doves!"

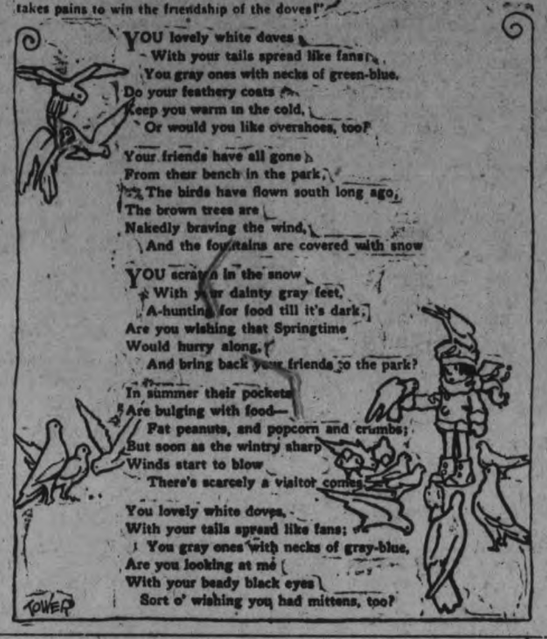

YOU lovely white doves
With your tails spread like fans
You gray ones with necks of green-blue.
Do your feathery coats
Keep you warm in the cold,
Or would you like overshoes, too?

Your friends have all gone
From their bench in the park,
The birds have flown south long ago,
The brown trees are
Nakedly braving the wind,
And the fountains are covered with snow

YOU scratch in the snow
With your dainty gray feet,
A-hunting for food till it's dark;
Are you wishing that Springtime
Would hurry along,
And bring back your friends to the park?

In summer their pockets
Are bulging with food—
Fat peanuts, and popcorn and crumbs;
But soon as the wintry sharp
Winds start to blow
There's scarcely a visitor comes

You lovely white doves,
With your tails spread like fans;
You gray ones with necks of gray-blue,
Are you looking at me
With your beady black eyes
Sort o' wishing you had mittens, too?

LOVE LETTERS THAT MADE HISTORY

(By Joseph Kaye.)

(Copyright, McClure Syndicate.)

DIDEROT AND SOPHIE VOLAND

One of that group of writers and political leaders who were responsible for the French Revolution was Denys Diderot, a man who had been trained for the priesthood and developed into a bitter enemy of Catholicism.

Diderot married unhappily; his wife was a devout Catholic and this, added to other differences, made home-life so unpleasant for him that he sought amusement elsewhere. He started with a woman writer of little talent who was his mistress for some time and then he met Sophie Voland, the woman who was to be his inspiration for twenty years, until his death. The following is one of Diderot's letters to Sophie, among the finest examples of love letters in the entire literature of this class:

"October 9, 1759.

"I am at a friend's; and I write to her I love. Do you know, my dear girl, how happy you render me! Do you know by what ties I am attached to you! Do you doubt that my feelings for you will last as long as my life? I was full of the tenderness with which you inspired me when I was in the company of my friends. It shone in my eyes; it spoke in my tongue; it governed every motion; it showed itself in everything. I must have appeared very strange to them; extraordinarily inspired; divine! Grimm has not eyes enough wherewith to see me nor ears enough to hear me—they were all astonished. I experienced an eternal satisfaction which I am unable to express to you. It was as if a fire burned at the bottom of my heart, swelling my bosom which shone upon and warmed them. We passed a night of enthusiasm of which I was the focus. It is not without regret that I leave so charming a position. Yet I must. Duty calls me and I obey. Upon leaving Grandval I could not help returning to Montamy who said, 'Ah, my dear sir, what pleasure you have given me!' And I replied in a whisper, 'It is not I but she who has inspired me!' Adieu, my dear girl! I am impatient to see you again; and yet I have just been parted from you. Tomorrow at nine I shall be with the Baron. I had much rather be with you. Adieu! Adieu!"

WHO WROTE THIS?

A Series of Popular Quotations from Famous Authors, Selected by J. WILSON ROY.

(By The McClure Syndicate, Inc.)

1. "Now good digestion wait on appetite,
And health on both."
2. "All went merry as a marriage bell."
3. "Along the cool sequestered vale of life,
They kept the noiseless tenour of their way."
4. "The loud laugh that spoke the vacant mind."
5. "Oh God, that men should put an enemy in their mouths to steal away their brains."
6. "Sublime tobacco! which from east to west,
Cheers the tar's labors and the Turkman's rest."
7. "Order is heaven's first law."
8. "Thrice is he armed that hath his quarrel just."

Answers to Yesterday's Questions:

1. Jacob Bobart. 2. John Keats. 3. Lord Byron. 4. Shakespeare. 5. William Cowper. 6. John Bunyan. 7. Benj. Disraeli. 8. Coleridge.

1. "Count that day lost whose low descending sun,
Views from that hand no noble action done."
2. "A thing of beauty is a joy for ever."
3. "My native land, good night."
4. "Sweet are the uses of adversity."
5. "A fool must now and then be right by chance."
6. "Saint abroad and a devil at home."
7. "To be conscious that you are ignorant is a great step to knowledge."
8. "A mother is a mother still,
The holiest thing alive."

Answers to Questions:

1. General Lee. 2. Shakespeare. 3. Lord Byron. 4. John Gay. 5. Richard Lovelace. 6. Longfellow. 7. Alexander Pope. 8. Samuel Butler.

Starting as a Wesleyan chapel in 1862,, a building at Swindon, England, has been in a turn a Salvation Army barracks, a stable and a motor garage.

It Takes a Joint of Beef to Make A Bottle of BOVRIL

WHAT'S IN A NAME?

(By Mildred Marshall.)

Facts about your name, its history; its meaning; whence it was derived; its significance; your lucky day, and lucky jewel.

FRANCES

(The McClure Syndicate, Inc.)

Freedom is the significance of Franes, the name which is used interchangeabo with only one letter's difference as a masculine and feminine proper name. It is derived from the Teutonic 'frei,' but, curiously enough, made its first appearance in a near approach to its present form in Italy, where a son of an Italian merchant became so fluent as a French scholar that his baptismal name of Giovanni was lost to sight and he went by the term of "il Francesco" (the Frenchman). I was this same youth who later was canonized and founded the order of the Francescan Brotherhood.

The first feminine form of the name was the title of the unhappy lady whose doom was so exquisitely told by Dante in his romance of "Paolo and Francesca," which is one of the great love stories of literature. San Francesca de Roma was a devout housewife of great popularity in Italy, and in 1300 there was a Francoise of fame at Cambria.

Frances came into being through Mary Tudor, who, in honor of Francois I, king of France, and in memory of her own brief rule in France, christened her first child Frances. She was the Lady Frances Brandon who established the name in the Tudor court and made it forever popular in England. Francis and Frances were both used as feminine names without distinction in those days, and Frank was the diminutive bestowed exclusively on English maids. The wife of the Duke of Richmond was so called and history recalls that the Duke would subdue her haughty pride on occasion by saying: "Frank, Frank, how long is it since thou wast married to Prannel?" thus reminding her of an early elopement with a vintner. Lady Fanny Shirley was a famous English beauty whose baptismal name was undoubtedly Frances.

The sapphire is Frances' talismanic stone. It assures her successful accomplishment of any undertaking, preservation from evil, and faithful friends. Friday is her lucky day and 7 her lucky number. The morning glory of contentment is her flower.

FASHIONS

By HEDDA HOYT

(Written for the United Press)

NEW YORK, Aug. 10 — (United Press).—It doesn't look as though anything could put a nick in knickers! Everyone, regardless of size, is wearing them. Very few women look well in them—still they wear them. Father's are a bit fuller and are longer over the shins than Grandma's and the girls. Perhaps he assumes this modesty because he doesn't wish to appear too feminine in his sporting attire.

But—regardless of how they look, knickers are the only sensible clothing for outing wear. Certainly they are a bit out of place on city streets or at Coney Island, but on the golf links, on country roads and for general hiking or outing purposes they can't be beat.

The windbreaker jacket is the ideal one to wear with outing knickers. They are made of real suede or of suede cloth and are belted in at a low waistline. Sweaters often replace them although the sweater has a tendency to cling to the figure and when one wears knickers one should not attempt to hew the line. The straight, boyish figure is the ideal we attempt to attain in knickers. And, lest we forget, we must be manishly attired from head to foot when knickered. High heels and silken hosiery do not conform with the knicker idea. One should wear good, stout sport shoes or tennis shoes and the hosiery trousers unless you are certain of neutral colored felt hat on boyish lines is better than a colorful sports hat.

Knickers are designed for hard sports wear and we only look well in them when the occasion demands them. We disapprove of them for semi-sports wear. The girl who wears them as her Sabbath outfit as many girls do, is ridiculous. In other words, whenever a skirt may be comfortably worn, wear a skirt. Never commit the fatal mistake of wearing the blouse tucked into the trousers unless you are certain your boyish silhouette. Jackets, blouses, sweaters, etc., should extend to the top of the hips or below them.

TO AVOID TROUBLE

HE—"But your promised at the altar to obey me."

SHE—'Of course. I didn't want to make a scene."—Judge.

How Women

Now keep fresh, charming under trying hygienic conditions

THE uncertainty and insecurity of the old-time "sanitary pad" has been ended. Scientific protection now supplants it.

Wear sheer gowns, keep up with social and business requirements, at all times . . . without handicap.

"KOTEX" is a new and remarkable way . . . five times as absorbent as ordinary cotton pads.

Absorbs and deodorizes at the same time. Thus ending ALL fear of offending.

You discard it as easily as a piece of tissue. No laundry. No embarrassment.

You get it for a few cents at any drug or department store simply by saying "KOTEX." Women ask for it without hesitancy.

Try Kotex. Comes 12 in a package. Proves old ways an unnecessary risk.

KOTEX

No laundry—discard like tissue

Ready for the hot days?

SHREDDED WHEAT

Refreshing for breakfast or lunch

Ready-cooked and ready-to-eat

D. L. & W. STANDARD

ANTHRACITE COAL!

EGG, per ton	$15.50
NUT, per ton	$15.75
STOVE, per ton	$15.75
PEA, per ton	$13.00
COKE, per ton	$12.00 and $13.00

ROBT. HICKS CO. LTD.

ONCE UPON A TIME — HANS IN LUCK—V — by W. J. ENRIGHT.

Pittsburgh Retains League Standing Over The Cardinals

PONIES DEFEAT PETERBOROUGH COMING FROM BEHIND IN SIXTH

Consecutive Hitting by Visitors Causes Loss to Home Team.

SCORE WAS 7-4

Petes Get More Hits, But Leave Twelve Runners on Bases.

(By C. J. B.)

For the second Saturday in succession Peterborough fans saw a visiting team come from behind to beat the Petes when on Saturday Kingston defeated the homesters 7-4 in a C.O.B.L. game. As a result the Petes must take the remaining game from Belleville on Wednesday to avoid replaying the famous nineteen-innings tie game.

Lack of consecutive hitting beat the Peterborough team. In the first they stated like a house on fire, getting four hits for three runs. Then they wasted two hits in the next two innings, but combined three in the fourth for a run. They made one hit in the fifth, the seventh the eighth, and ninth, the sixth being the only hitless inning, but all these odd singles brought no result, men being left stranded in every case.

The Ponies made every hit but one count. They went hitless in the first but combined a single with an error and a sacrifice for a run in the second. The third and fourth were hitless while Teepel singled and was stranded in the fifth. Six hits were crowded into the sixth and brought in five runs. Two more hits counted into the sixth and brought in five runs. Two more hits counted a run in the seventh and then the Ponies kept off the bases for the rest of the game.

The Petes got a raw deal from the weatherman. Just when they had a nice lead in the third he halted the game for a few minutes and made it look as if the prospective victory was going to be rained out. Then, when five innings were over and rain would have saved the game for the Petes he forgot all about it, and sent sunshine instead, and the Pony bats rang with the hits that meant the game.

Laying them in there too nice, as Al Heckman himself expressed it, brought his second loss of the season to the Petes' senior hurler. The one bad innings cost him the game For the rest of the game he was practically unbeatable. The Ponies couldn't get men on in five innings, let alone have them left on the bases. Grounders which the infield handled quickly and surely and flies which found outfielders waiting, with an occasional strike out, were all that the Ponies could collect.

The Kingston pitcher was often in trouble but was at his best with men on the sacks, halting the Petes' good start with two strikeouts in the first inning and forcing easy outs at other times. His control was not very good, although only twice did he serve more than three balls to one batsman. He was well supported by Tetro, who like his junior rival behind the bat for the Petes, played good ball.

Thompson pulled the feature play of the game when he pulled down Jim Hall's drive near the left field fence, taking it over his shoulder. He made a good catch while running across the field at full speed to rob Holyman of a line drive to the creek. Fly balls to the Petes' outfielders were sure outs but Jim Hall appeared shaky on grounders. They handled eight out of nine chances.

In the infield Harry Batstone drew some sarcastic comment of the fans when two liners whistled by him. On one it looked as if he didn't see the ball until it was going by. He made one error, fumbling a slow roller. Helson made some good pickups, taking fast and slow balls alike. The other infielders made no slips.

The Petes had no blanks in the hit column. Every man who started the game secured at least one safe blow, with Heckman leading with three. Jim Hall and Helson had two singles each while Holyman had the only extra base drive. Cherry had three hits, two of them doubles, while Teepel had two singles. Purvis and Britton went hitless.

Play By Innings.

Thompson was out on a slow roller to Helson. Halbert and Batstone flied to Jack Hall.

For the Petes Jim Hall led off with a single on a clean drive over second. Rose dropped another hit behind short. Ash advanced two with a sacrifice to Cairns. Batstone fumbled Heckman's roller, filling the bases. Jack Hall dropped a Texas Leaguer back of first, scoring his brother and Rose. Harrison struck out. Helson singled, sending Heckman home and Hall to third, taking second on the throw to the plate. Collins struck out.

Cherry singled. He was forced on Purvis' tap to the box but Heckman threw wide to second, giving the runners an extra base and making it possible for Cherry to score on Tetro's long fly to centre after Britton had struck out. Teepel fanned to end the inning.

Holyman grounded to Britton, Jim Hall singled, Rose flied to Teepel, and Ash grounded to Britton.

Cairns and Thompson went out on grounders to Heckman and Holyman, and Halbert lifted to Jim Hall.

The Petes had two men stranded in their half of the third. Heckman cut a hot single past Batstone. Jack Hall struck out and Harrison walked. Tetro took Helson's high foul and Collins struck out.

The Ponies again went out, one, two, three in the fourth. Batstone and Purvis struck out and Cherry flied to Jim Hall.

Another For the Petes.

The Petes added one to their lead in the fourth. Holyman, first up, doubled. He went to third on Jim Hall's bunt to the box and scored on Rose's fly to Thompson in deep left. Ash and Heckman followed with singles but were left when Jack Hall hit to Halbert.

The Ponies did little in the fifth. Britton struck out and Tetro lifted to Holyman. Teepel drove past Helson for a base but Heckman threw out Cairns.

A hit, but no run, was the Petes' portion to. Harrison rolled to Hilbert. Helson singled, but Collins and Holyman sent flies to Cherry and Teepel.

The Ponies Forge Ahead.

Thompson started the fatal sixth with a single over second. Halbert moved him up with a single to right. Batstone poped to Helson. Thompson and Halbert scored on Cherry's double to the fence near the creek. Purvis flied to Jim Hall and Britton was hit. Tetro stole second and scored with Britton on Teepel's single. Cairns singled over short and when Jim Hall let the ball get away Teepel tried to go all the way in. A quickly relayed throw, Jack Hall to Holyman to Collins, cut him off at the plate.

For the first and last time in the game the Petes were unable to get a man to first. Thompson pulled in Jim Hall's fly to deep left while running with his back to the plate. Rose flied to Teepel and Ash struck out.

The Ponies ended the scoring in the seventh. Thompson struck out and Halbert hit to Rose. Batstone singled and scored on Cherry's double. Purvis struck out.

Grounders by Heckman and Jack Hall to Halbert and Batstone started the Pete's half. Harrison singled but was forced on Helson's roller to Halbert.

The Ponies did nothing in the eighth. Britton flied to Ash and Tetro lifted to Harrison. George Helson drew the applause of the crowd by a wonderful stop and throw on Teepel's drive over third.

The Petes wasted another single Collins led off with a hit. He stayed on first while Thompson made a fine running catch of Holyman's drive which looked as if bound for the creek. Jim Hall struck out and then Rose forced Collins, Britton to Halbert.

The winners didn't move a wheel in the ninth. Cairns was a strikeout victim, Thompson rolled to Rose, and Halbert to Harrison.

The Petes staged a great fight in their half but got nowhere. Ash rolled to Britton. Heckman singled but Lennox, batting for Jack Hall forced him on a tap to the box. Harrison walked but Cairns stopped Helson's drive and threw him out to end the game.

Kingston	010005100	7	10 1
Peterboro	300100000	4	13 2

Kingston	AB	R	H	PO	A	E
Thompson, lf	5	1	1	3	0	0
Halbert, 2b	5	1	1	1	4	0
Batstone, 3b	4	1	1	0	1	1
Cherry, cf	4	2	3	1	0	0
Purvis, 1b	4	0	0	10	0	0
Britton, ss	3	1	0	2	4	0
Terto, c	3	1	1	7	0	0
Teepel, rf	4	0	2	2	0	0
Cairns, p	4	0	1	0	4	0
	36	7	10	27	13	1

Peterboro	AB	R	H	PO	A	E
Jim Hall, lf	4	1	2	3	0	1
Rose, 2b	4	1	1	0	2	0
Ash, rf	4	0	1	1	0	0
Heckman, p	5	1	3	0	2	1
Jack Hall, cf	4	0	1	3	1	0
Harrison, 1b	3	0	1	9	0	0
Helson, 3b	5	0	2	1	2	0
Collins, c	4	0	1	9	0	0
Holyman, ss	4	1	1	1	2	0
*Lennox	1	0	0	0	0	0
	38	4	13	27	9	1

* Bated for Jim Hall in ninth.

Summary—Two base hits—Holyman, Cherry 2. Sacrifice hits—Ash, Tetro, Jim Hall. Rose. Stolen bases—Tetro. Struck out—by Cairns 6, by Heckman 6. Bases on balls—of Cairns 2. hit by pitcher—by Heckman (Britton). Left on bases—Peterboro 12, Kingston 4. Umpires—Kay at the plate, LeBarr on bases.

ST. MARY'S LOSE TO THE OUTLAWS

Every Credit Must be Given the Losers for Finishing.

CAMPBELLFORD, August 10. — Last night's Association Softball game was a comedy of hits and errors, the Outlaws winning from St. Marys' 22 to 12.

Every credit must be given St. Marys for finishing out the schedule; they always had a team ready to take the field in every game, and they took their defeats in good part.

Outlaws: Blakely 2b; Coulter p; Blue c; Maybee 1b; Owens rf; Anderson ss; Bayes 3b; Wood lf; Relf lf; Ibey cf.

St. Mary's: Blute p; L. Bush c; W. Callahan rf; Farrell 2b. Burns 1b; E. Bush cf; McAvoy ss; Newton lf; J. Callahan 3b.

Umpires: Osborne, plate; Blakely, bases.

Outlaws:	....184401004—22
St. Mary's	.071120010—12

Standing of the teams week ending

YESTERDAY'S RESULTS

INTERNATIONAL LEAGUE.

Syracuse..	..010210000—4	7	0
Newark	..10020040x—7	10	1

Boyd, Schelborg and Morrow; Hankins, Zubris and Wilson.

Rochester at Jersey City, played on Sunday.

Buffalo at Reading, game played part double-header August 7.

NATIONAL LEAGUE.

Chicago	..002000001—3	5	2
New York	..11100001x—4	10	0

Kaufmann and Hartnett; Greenfield and Snyder.

Pittsburgh	..20025000—9	10	2
Brooklyn	..10000200—3	9	5

Kremer and Smith; Petty, Erhardt and Hargreaves.

St. Louis	..000000000—0	5	2
Boston.	..20020100x—5	13	0

Keen, Reinhardt Hallahan and O'Farrell; Benton and Siemer.

Cincinnati.	..00100030—4	12	4
Philadelphia . ..	..70000000x—7	6	2

Donohue, May and Hargrave, Wingq; Carlson and Wilson.

Second game:

Cincinnati.	..000015400—10	16	0
Philadelphia . ..	..100310000— 5	10	1

Rixey and Hargrave; Pierce, Knight, Ulrich and Henline.

AMERICAN LEAGUE.

New York.	..011130300—9	14	1
Detroit.	..210000100—4	8	10

Jones, Braxton, Shawkey and Severeid; Collins, Johns, Holloway, Smith and Bassler.

Philadelphia . ..	..020000000—2	10	0
Chicago	..000010000—1	4	2

Walberg and Cochrane; Lyons and Grabowski.

Washington	..110002010—5	14	0
Cleveland.	..00034000x—7	9	1

Johnson and Ruel; Smith, Miller, and Sewell.

Boston.	..000005020—7	16	1
St. Louis	..120001010—5	12	2

Harriss and Gaston; Falk, Wingard and Schang.

YANKS RETAIN THEIR LEAD BY NARROW MARGIN

Defeats Ty Cobb's Tigers at Detroit in Tight Game.

FOUR IN NINTH

Uses Four Pitchers in Effort to Check League Leaders.

NEW YORK, August 10. — The Yanks retained the margin at the top of the American League yesterday by defeating Ty. Cobb's Tigers at Detroit 9 to 8. A terrific four run rally by the Cobb in the 9th fell short by one run of tying the count. Detroit used up four twirlers in an effort to check the leaders while the Yanks used three. Jones worked for the Hugmen for eight and two-thirds innings, was relieved by Braxton who was yanked after pitching to only one batter and relieved by Sharkey who retired the side. Features of the game were home runs by Ruth and Lazerri. It was the Babe's 36th circuit blow.

Two big innings which netted seven runs gave the Indians a 7 to 5 victory over Washington at Cleveland Walter Johnson pitched for the Senators and only allowed nine hits, five less than the number made by Washington, but he permitted bunching.

The Athletics nosed out Chicago at Chicago 2 to 1. Al. Simmons' homer with one on the second inning brought victory to the Mackmen.

Rippey's triple brought in two runs which spelt defeat for the Browns at St. Louis at the hands of the Boston Red Sox. The score was 7 to 5.

DON'T LOVE FARMER GIRLS

MOLD, Flintshire, Wales (A.P.) —"What's the use of talking about 'back to the land' in this age when boys love polished nails and girls must all have powderpuffs?" Mrs. J. Evans of Mannerch, demanded in a speech before the Flintshire Liberals in opposition to the Lloyd George land scheme.

But in spite of the bitter opposition offered by Mrs. Evans and a group of her loyal supporters, the Flintshire Liberals endorsed the Liberal land plan.

August 7th:

	Won.	Lost.
Mill	13	1
Clerks	...11	1
Hydro	...10	3
Millionaires	7	7
Outlaws	6	7
St. Andrew's	...4	10
St. Mary's	...3	11
Christ Church	...0	14

Final Play.

Christ Church, the Millionaires and St. Andrew's find it impossible to field teams for their remaining games and have defaulted, so that next week will finish the schedule with the Clerks and Hydro coming together on Tuesday night, with C. S. Weston and Rev. Clarke in charge, and Clerks vs. Outlaws on Friday with W. Blakely and F. McCarrol umpires.

If the Clerks win both games they will tie for first place with the Mill, and a sudden death game the first of the following week will decide who gets the bye in the play off.

SIXTH LINE SOFTBALL TEAM WINS TOURNEY ON FIELD DAY

Defeats Bethany in Final Game at Exhibition Park Yesterday.

TRENT RIVER WINS.

Good Pitching by Christie, Who Shuts Out Local Aggregation.

Four ladies' softball games and one men's game provided a real full afternoon's entertainment for Peterborough lovers of that sport at the War Veterans' second annual Civic Holiday field day yesterday. Three of the ladies' games were in a tournament entered by the Sports of Peterborough, Bethany, Sixth Line, and Keene, and won by the Sixth Line girls. The other was the game between the C.G.E. Ladies and Dunlops of Toronto, postponed from the morning because of the late arrival of the Toronto team. The men's game, between a team epresentative of various teams of the Peterborough Softball league, and the Trent River team, which consists mainly of Toronto boys spending their vacation at that resort, was won by the visitors.

Bethany 7; Sports 5

Bethany won the fist game of the ladies' tournament, beating the Sports team 7-5 after an extra innings. The heavier hitting of the Bethany girls won for them, both teams being about even in fielding.

Both teams got runners on in the first but were unable to score. In the first half of the second inning Bethany nscored one on a triple by Marion McKinnon and a single by V. Lee.

The Sports went ahead in their half. Miss Connors was safe on an error and scored on R. Jay's double. The latter counted when L. Naish hit a grounder which M. Davis fumbled.

Bethany tied it up in the third. Muriel McKinnon singled and went to second on a wild throw by G. Foster. After Miss Sisson had grounded out Miss McKinnon scored on an error by H. Fowler.

The winners scored another in the fourth. V. Lee singled and moved aound on W. Dawe's infield out and G. McKinnon's single. The Sports also counted once. H. Fowler singled, advanced on an error by shortstop, and scored on M. Connors' single.

Each team scored another in the fifth, which was supposed to be the last inning. For Bethany, D. Sisson was safe on an error, I. Davis struck out. B. Fallis was safe on an error. Marion McKinnon hit to the pitcher, forcing Miss Sisson and M. Evans missed Miss Lee's roller, allowing Miss Fallis to score. Miss Dawe struck out, leaving two runners stranded. For the Sports, F. Andrews singled to right and took second when the fielder missed the ball. She scored when W. Dawe dropped a fly from Miss Foster's bat. The latter was doubled off first when D. Goodwin hit a pop fly to the box.

Two easy outs didn't start the sixth inning auspiciously for Bethany, but four singles in a row, by Marion McKinnon, D. Sisson, I. Davis and B. Fallis resulted in three runs before Murial McKinnon lifted to right. Miss Muir led off for the Sports with a home run, which seemed a good omen, but Miss Connors flied to left, Miss Jay grounded to second, Miss Naish was safe on an error, and Miss Andrews hit to Miss Sisson for the final out.

The teams:

Bethany — Muriel McKinnon, p; D. Sisson, 1b; I. Davis, c; B. Fallis, lf; Marion McKinnon, 3b; V. Lee, ss; W. Dawe, rf; G. McKinnon, cf; M. Davis, 2b.

Sports—G. Foster, p; D. Goodwin, lf, M. Evans, ss; H. Fowler, 1b; E. Muir, 2b; M. Connors, rf; R. Jay, 3b; L. Naish, cf; F. Andrews, c.

Bethany	0	1	1	1	1	3	—	7	11	7
Sports	0	2	0	1	1	1	—	5	6	6

Umpires—Kay and Lebarr.

Sixth Line 16; Keene 13

Excitement and neighborly rivalry ran high as the Sixth Line ladies defeated Keene in the second game of the girls' tourney. A rally by Keene in the last inning, which resulted in five runs being scored, proved the most exciting part of the game. The losers had more hits, but they also had more erorrs and were often guilty of slow playing or useless throws.

The winners made a good start, taking the lead in the first inning and holding it throughout. Three hits, one a double, and two errors, were good for four runs. The losers were able to get only half this number of runs, but did it without any hits in their half, errors and a walk being responsible.

The second inning made the Keene girls' task seem almost hopeless but they continued their game fight. In this inning the Sixth Line team scored six runs, five singles, a walk and some errors being responsible. Miss Jean Nelson featured the inning with a splendid throw from centre field to catch Miss Elliott at the plate in an attempt to score. In their half the losers hit three singles and these, with an infield out, brought them two more runs.

One hit and one run was the Sixth line portion in the third, making their total eleven. Keene took advantage of some wild and useless thowing, with other errors, to bat right around and score three runs on only one hit. All their runs were scored with two out and three runners were left stranded.

The fourth was another big inning for Sixth Line. They batted right around and scored four runs on two hits, some errors and a walk Miss Donaldson's long single with the bases loaded was a feature. Keene made four hits, all singles, but they followed two outs and an attempt to score from second on the last one caused an easy out at the plate.

One single, followed by two infield outs and a fly, brought Sixth eight runs down, Keene started a Line one run in the fifth, and then, eight runs down, Keene started a thrilling rally that was not stopped until five runs had been scored. Six hits, two of them doubles, were secured off Miss Hall's delivery and errors aided the runners in getting around, none of those who reached first base being stranded when the final out was made.

Sixth Line	4	6	1	4	1	—	16	12	7
Keene	2	2	3	1	5	—	13	14	9

Sixth Line—M. Hall, p; E. Donaldson, lf; L. Donaldson, c; D. Chapman, 3b; L. Bowie, 2b; A. Reid, cf; V. Elliott ss; H. Weir, rf; J. Donaldson, 1b.

Keene—M. Nelson, 2b; M. Comrie, rf; B. McCarthy, p; D. Gaynor, c; M. Hastie, ss; E. McCarthy, 1b; M. Francis, 3b; F. Wedlock, lf; J. Nelson, cf.

Umpires—Coursey and Naish.

Sixth Line 10; Bethany 9

The lead changed hands several times in the final game of the girls' tournament, but after Bethany had tied it up in the fourth Sixth Line scored one in their half of the fifth and held their opponents scoreless winning out 10 to 9. Bunched hits counted in this game, while towards the end Miss Hall reached the top of her form, being almost invincible. Extra base hits were frequent, Hiss Hall leading with a triple and a home run, while Miss Chapman had a double and a triple.

Each team scored two in the first inning. Miss Hall opened the game with a triple, which was followed by two singles. Successive errors by Miss Elliott put two runners on for Bethany and I. Davis sent them home with a single.

Sixth Line went out in order in the second, while Bethany took the lead by scoring two runs. Miss Dawe singled but was out for leaving the base too soon. G. McKinnon was safe on an error and M. Davis singled. Both came in when Muriel McKinnon singled.

Eleven batters faced Miss McKinnon in the third and six runs were scored. Miss Hall started the frame with a homer. Mises E. and L. Donaldson were safe and then Miss Chapman hit for three bases. Miss Bowie was the first out on a fly to shortstop and Miss Reid followed when, after reaching third on errors, she tried to score on Miss Wood's tap to the box. Singled by J. Donaldson and M. Hall sent home two more runs before E. Donaldson grounded to the box.

Bethany scored four in the second half and evened matters again. A walk to Miss Fallis was followed by two singles. Miss Dawe flied out to second and then G. McKinnon singled. M. Davis lifted to the pitcher. Muriel McKinnon doubled to clear the bases and then D. Sisson lifted to third.

Each team scored on in the fourth L. Donaldson singled and D. Chapman doubled to score for Sixth Line. I. Davis reached second on two errors and scored after the catch on Marion McKinnon's long fly to right.

J. Wood scored in the fifth for the Sixth Line team. She started with a single and was advanced around the score the winning run. The first two batters for Bethany were easy outs and then Marion McKinnon was safe on an error. She reached third by stealing but was stranded when D. Sisson struck out. The line-ups were the same for the two teams as in their first games, except that J. Wood replaced H. Weir for Sixth Line.

Sixth Line	2	0	6	1	1	—	10	11	8
Bethany	2	2	4	1	0	—	9	7	5

Trent River 4; Peterborough 1

J. Christie had too much speed for a Peterborough team and as a result Trent River continued the string of victories of softball tournaments with a shut out win here in which he allowed only one hit. The Trent River team consists of Toronto boys who are spending their vacation at that summer resort and is very fast. The hurler was given airtight support and only sixteen men faced him in five innings. After the first inning the visitors could do little with the offerings of Harold Dormer, who yielded only six hits in the entire game.

The visitors won the game in the first inning. C. Christie started with a double and McNichol singled him home, going to second on an error by Hope. Hellowell was safe on Gimblett's error, McNicholl scoring and singles by Midgely and Trelford scored him, Turnbull forced Midgely at third, Trelford was nipped off second, and Christie rolled to Westbrooke.

The visitors secured neither hits nor runs in the second or third, while Christie struck out seven of the nine batsmen who faced him in the first three innings. The two who didn't fan went out, one on a pop fly and the other on a roleir to the same place.

Trent River scored one in the fourth when J. Christie doubled and advanced to the counting station on loose play. They secured one hit in the fifth but the batter, McNicholl, went out stealing. McNeeley secured the only Peterborough hits in the fourth, but was stranded, while three pop flies in the fifth ended the game.

Score by innings:

Trent River	30010—	4	6 0
Peterborough..	00000—	0	1 3

Trent River.—C. Christie, 1b; McNicholl, ss; Hellowell, rf; Midgley, lf; Trelford, cf; Turnbull, c; J. Christie, p; Loach, 2b; Harrison, 3b.

Peterborough.—Ranger, 1b; McNeeley, rf; Delahaye, c; H. Dormer, p; Gimblett, 2b; Ecobichon, cf; T. Dormer, lf; Hope, ss; Westbrooke, 3b.

Produced Perfectly
Under Perfect Conditions

Wilson's

BACHELOR CIGAR 10c

Made in the modern, sanitary way; packed to retain proper condition.

LARGE CROWD ATTEND CIVIC HOLIDAY FEAT

Programme by G.W.V.A. Larger Than That of Last Year.

RACING MEETS

R. Elmhurst's of Keene, Jusk Jack Captures First Money.

Thousands of citizens of this city and the surrounding districts celebrated civic holiday by going to the sports at the exhibition grounds which were held under the auspices of the G.W.V.A. The crowd was much larger than the one last year and the different events were contested more closely. The horse racing was especially good, but not as fast as was expected, as the track after the previous rains was very heavy. Jusk Jack, owned by R. Elmhurst, of Keene, won first money in the 2.40 class, and Daisy Mackenzie, owned by E. Jones, of Peterborough, won first money in the 2.25 class.

Twenty-seven boys 16 and under lined up in the 100 yard dash. The oldest man on the grounds was David Conroy, of 33 Hunter street, who was 85 on August 4, and the youngest on the grounds was Elden Downer, who was 1 month old, being born on the 8th of July.

The result of the heats were:

2.40 Class.

Just Jack, R. Elmhurst, Keene 2	1	1	1	
Hal E., A. Elmurst, Indian River 1	2	3	5	
Lu Grattan, C. Schooley, Peterborough ..4	4	2	2	
Butcher Girl, J. Johnston, Port Hope ...3	3	4	4	
Ester D, F. Warr, Peterborough 5	5	5	3	

Time—2.24 1-4, 2.21 1-4, 2.25, 2.28 1-2.

2.25 Class.

Daisy Mackenzie, E. Jones, Peterborough 1	1	2	1	
Doris Patch, James Sutherland, Peterboro' .2	2	1	2	
Five Points, A. E. Tierns, Fenelon Falls 3	4	3	5	
Della H, A. Juby, Indian River 5	3	4	4	
Babe Direct, R. Elmhurst, Indian River 4	5	5	3	

Time—2.24 1-4, 2.24 1-4, 2.24 1-4, 2.26.

Starter—A. W. Blade.

Judges— Lu Ferguson, Gus White and R. N. Henry.

Timers — T. Hodgson, Chas. Quinlan and M. McGill.

Running Events.

880 Yards—Harry Mann, first; J. Morley, second. Time, 2.31.

4.40 Yards, Veterans' Race — Harry Mann. Time, 1.09.

220 Yards, Open—John Ward, H. Westbrook and E. Little. Time, 26 seconds.

440 Yards, Open—John. Ward, J. Morley. Time, 1.11 3-4.

Running Broad Jumy—J. Ward 16 feet, R. Hope 15 feet 11 1-2 inches, H. C. Jones 15 feet.

Five Mile—Dick Bates.

Relay Race, Boys Under 16—R. Creighton, G. McIlwain, G. Collins and M. Collins.

100 Yards, Girls—H. Thompson, A. Craig, M. Long.

100 Yards, Boys—J. Dunkerley, R. Harrison, J. Thompson.

High Jump—Jack Hope, 5 feet 2 inches.

1 Mile—B. Bates, W. Saunders.

100 Yards— H. Westbrook, E. Little.

Girls' Half Mile Relay—E. Muir, A. Johnston, M. Dainard, M. Long.

The tug of war was won by the South End Garage.

WHICH WAS NO BULL.

"I wrote to the paper to find out how long cows should be milked."

"And they said—?"

"Just like short cows."—Goblin, Toronto.

REDS DIVIDE DOUBLE GAME WITH PHILLIES

Five Errors on the Part of Brooklyn Aids Pittsburgh.

INCREASES LEAD

Braves Take Third Straight Shutout From the Cards.

NEW YORK, August 10 (Canadian Press).—The Pirates increased their National League leadership over the St. Louis Cardinals by defeating Brooklyn 9 to 3 at Ebbett's Field yesterday. Five errors on the part of the Robins aided the Pittsburgh cause. The winners gathered in ten hits and knocked Petty out of the box into the bargain. Kremer allowed the opposition nine hits but the lead given him was never endangered.

The Cards lost to the Braves at Boston yesterday, 5 to 0. It was the Braves' third straight shut-out victory.

Cincinnati split a double-header with the Phillies at Philadelphia the home team winning the first, 7 to 4, and the Reds, the second, 10 to 5. Seven runs in the first innings of the initial fray were enough to subdue Hendrick's men. The Reds outhit Philadelphia 12 to 6 in the first game, but Carlson managed to keep them scattered. Four errors by Cincinnati did not harm the Phillies. In the second game, the Reds came from behind when a terrific assault in the sixth and seventh innings scored nine runs and mauled a couple of Phillie twirlers.

The Giants won another game at the Polo Grounds by taking a 4 to 3 verdict from the Chicago Cubs. Effective batting by Jackson and Lindstrom, especially the former, who had a homer, two doubles and a single, helped the McGraw men climb into a tie for fourth place with the Cubs.

BEARS WINNERS OVER SYRACUSE

Brings Victory to Within Three Percentage Points of Orioles.

RALLY IN SEVENTH

NEW YORK, N. Y., August 10.—Canadian Press. — Only one game was carded in the International League yesterday, the Newark Bears downing Syracuse 7 to 4 at Newark to climb to within three percentage points of the league-leading Baltimore Orioles. Four runs in the 7th inning brought the winners from behind and settled the issue.

WESTWOOD NEWS.

WESTWOOD, Aug. 10. — Mr. and Mrs. James Fife, of Edmonton, Alta., were in the village on Monday renewing old acquaintances.

Misses Isabelle Stewart, of Toronto, and Margaret Reid, of Peterboro, spent the week with their cousin, Mrs. Gordon Warner.

Mrs. Tyler, of Chicago, is the guest of her sister, Mrs. R. C. Brackenridge.

Mr. and Mrs. Bert Harrison and little son, Cameron, of Lamont, Alberta, were recent guests of Mr. and Mrs. John Harrison.

James Leaitch is building a new barn. The stone foundation has been completed, the mason being Mr. Simpson, of Roseneath. H. Neilson has taken the contract for the carpenter work.

After Every Meal

Your digestion needs the help it receives from Wrigley's. It makes your food do you *more good!*

These delicious tid-bits are antiseptic in effect—cooling and cleansing to teeth, mouth and throat and an aid to digestion.

Especially fine after smoking!

C 68

Wax-Wrapped Sealed Tight WRIGLEY'S Made Clean Kept Clean

CAPITOL

NOW PLAYING

"THE WILDERNESS WOMAN"

By ARTHUR STRINGER

With

AILEEN PRINGLE
LOWELL SHERMAN, & CHESTER CONKLIN

She has a punch like dynamite—a figure like a queen—a temper like a tornado—the soul of a baby girl—and the heart of a woman. Her father made a million with a pick. She helped him spend it with a shovel. And when love comes into her life—why, you'd better be there to see the fun.

OMEMEE DID NOT PLAY SOCCER GAME

Intimated on Friday Evening That They Would Not Play.

All local soccer fans were disappointed on Saturday through Omemee failing to play the semi-final of the Gordon Soccer Trophy.

It was not until Friday evening, after all arrangements had been made that the Omemee representative intimated that he could not fulfill the engagement owing to a number of the players being away.

The action of Omemee necessitated an amount of unnecessary work to the secretary, who had to notify all the officials and the opposing team—the Thistles.

This is the second time that the same club has 'broken faith' in local circles and it is time that the Association should make a definite stand in regard to such farces on behalf of the soccer fan.

SPORTING LADIES WIN.

Defeat Gilmour Team 20-10 in Game at Chemong Park.

The Sporters came back with a win on Thursday, when they defeated the hard-hitting Gilmour Ladies by 20 to 10 at Chemong Park. The game was well played, and for the first four innings was an even battle but the Sporters, playing good ball, outhit their opponents for the rest of the game. For the losers, Anderson and Blewett starred, while for the Sporters Foster and Naish turned in a fine game. All the Sporting Girls played fine ball after their setback of Tuesday night.

The line-up:

Gilmour Ladies—H. Milburn, 2b; L. McGregor, ss; G. Blewett, 1b; L. Sanderson, 3b; B. McGregor, c; P. Jopling, rf; L. Anderson, p; V. Stalker, cf; C. Grant, lf.

Sporting Ladies—L. Naish, c; G. Foster, p; E. Muir, 2b; D. Goodwin, 1b; M. Evans, 3b; Y. Connors, ss; M. Todd, lf; R. Jay, cf; D. Mann, rf; B. Fergueson and E. Cranom, spares.

Umpires—Shiner Johnson at the plate; W. Naish on the bases.

HOW TO SWIM

by Lillian Cannon

The frog kick is associated usually with the breast stroke, but it is much better to learn the scissors kick and stick to it if possible.

It fits in with almost every stroke and is more efficient than the frog kick in every way.

However, to keep the record straight, here is the frog kick.

The first position is with the legs straight out with ankles touching. Second, the feet are drawn up toward the body, the feet in line with the legs to give the least water resistance, as the knees spread out.

Third, the flats of the feet are opposed to the water and the legs are kicked straight back until ankles touch again and the movements are repeated.

(Copyright, 1926, NEA Service, Inc.)

Respect

Satisfactory performance has built a profound public respect for Graham Brothers Trucks the world over.

Quality is highest, prices are lowest and demand greatest in Graham Brothers history.

Sales during the first six months of 1926 aggregated 19,666 trucks — compared with 10,447 for the first half of 1925.

The record breaking pace continues.

[Graham Brothers Trucks, with Dodge Brothers ¾-Ton Commercial Cars, meet 90% of all haulage requirements.]

1-Ton Chassis (G-BOY) $1105
1½-Ton Chassis - - - 1545
MBM Low Chassis - - 1605
f. o. b. Toronto, taxes to be added

V. M. EASTWOOD

Water and Brock Streets—Phone 943

BAGG BROTHERS, Cobourg

GRAHAM BROTHERS TRUCKS SOLD BY DODGE BROTHERS DEALERS EVERYWHERE

DE LAVAL WON THE FIVE-ASIDE SOCCER

Smart Tactics of the Youths Won Shield and Prizes.

The fast- moving DeLaval five-aside soccer team won the five-aside competition at the G. W. V. A. Sports Carnival, yesterday afternoon when they outscored their opponents by two goals to nothing in the final game.

DeLaval vs. Masseys.

In the opening stages, the Masseys set a fast pace in close combination against the DeLaval five who replied with long swinging passes from wing to wing which culminated in them winning the game by two goals against one corner. On two occasions, MsPhate of the Masseys carried the sphere close into the goal but Jones anticipation of play frustrated his movement to divert the ball skywards.

Quakers vs. Executive.

The stalwarts of the soccer in the city, viz.: Tommy Stewart, J. C. Russell, and three understudies put up an excellent brand of five-aside tactics that had the Quakers in a quandary when they were in the act of scoring. The heavyweights used their avoirdupois when necessary. Young Coleman in goal for the Executive made some brilliant stops and could not be blamed for the one goal to two corners against them.

Final Game.

From the kick-off, the DeLaval youths travelled with the ball from wing to wing and close-checking near goal. It was two minutes from the start that Cross opened the scoring from a long punt by Cravell. The Quakers replied with many desparate raids that Fowler concentrated in close checking to allow his team-mates to aid in near goal. A break-away by Maker was stopped by Jones who slipped the ball forward to Fowler who punted up the right wing to Cross who never stopped until he had registered number two. Just before half-time, they repeated the same performance but this time Cross parting shot rattled the cross-bar. After the change of ends, both fives set up a rapid visitation on goal and it was only after two minutes play that the game ended when Walkins went through the Quakers on the road for goal, Carmichael tackled to intercept the play but it ended with the later being injured and a "burst ball." They repaired the ball again but the Quakers conceded the issue to the DeLaval who were two goals ahead when the game was stopped.

DeLaval Five—Jones, jun., Fowler, Cross, Watkins, and Cravell.

Quakers: —W. Curtis, H. Curtis, A. Maker, Carmichael and Mitchell.

Goal-scorer—Cross. 2.

C.G.E. GIRLS WIN SHUTOUT GAME

Defeat Dunlops of Toronto 10-0 in Exhibition Game on Holiday.

HEAVY HITTING

A shutout, a rare feat in girls' softball, was administered by the C.G.E. Ladies to Dunlops in a twilight exhibition fixture, which concluded the athletic events at the G.W.V.A. Field Day at the Exhibition Grounds yesterday. The home team was far from being shut out, scoring ten runs in six innings by combining their hits with walks by Miss Kingan, the visitors' hurler, and errors by her team mates.

The visitors were completely baffled by Babe Vincent's delivery. They were able to get only four hits, while her team mates played errorless ball to back up the wonderful showing of their hurler. In only one inning (the 1st) did two runners get on the bases, and on that occasion the next batter was fanned for the third out of the inning.

Miss Vincent struck out seven of the visitors, including three in the first innings, and walked three. Her opponent, Miss Kingan, walked six, three of them in the third inning, and fanned only three. She was helped out of several difficult situations by her support, which was better at critical moments than when there were no runners on the sacks.

Two snappy double plays were executed, one by each team. Miss Muniche took a grounder over second, touched the bag to retire Miss Janeway and tossed to first ahead of Miss Langton. Miss Plunkett took a fly back of first and raced to second ahead of Miss McGill, who had been nearly at third when the ball was caught.

No C.G.E. player got more than one hit, Babe Vincent being the one to go without any hits. Those secured by Misses Langton, Taylor, Logan, and Mortimer were triples. Miss Kingan, the Toronto pitcher, secured two of the teams four hits.

A large portion of the crowd sat patiently until the end of the game, which didn't start until after 6.30. Most of the spectators had been in the field since about 2 p.m., so that their session was was a long one as the final out was made about 7.45. The game was originally scheduled for 10.00 a.m., but the vistiors didn't arrive in the city until just after 12, by which time the gathering of over 500 fans had dispersed, many of them cashing their tickets instead of holding them for tomorrow night's game with Lindsay, when they will be honored.

The Toronto girls travelled in a commercial truck and explained their late arrival by saying that they had not started soon enough and had been lost on a detour. The crowd sat patiently for over an hour, but at 11.30 was practically all out of the park.

J. Christie and Turnbull, the battery of the Trent River team, acted as umpires and give perfect satisfaction. The box score:

Dunlops:	AB	R	H	PO	A	E
L. Muniche, 2b.. ..	3	0	0	3	6	0
E. Everette, cf.. ..	3	0	0	1	1	1
E. Moffatt, c	3	0	1	4	1	0
Kingan, p	3	0	2	2	0	0
E. Rose, lf..	2	0	0	0	0	1
Fox, lf	1	0	0	0	0	0
M .Nicholson,rf ..	1	0	0	1	0	1
L. Paxton, 3b	3	0	0	1	0	2
E. McGill, ss	2	0	1	0	0	0
E. Kennedy, 1b ..	3	0	0	6	0	0
	24	0	4	18	8	5

C.G.E.	AB	R	H	PO	A	E
V. Langton, lf	4	1	1	0	0	0
H. Plunkett, 1b ..	2	1	1	6	0	0
D. White, 3b	3	2	1	3	0	0
D. Mortimer, c ..	3	2	1	8	0	0
E. Greenhalgh, ss	3	1	1	0	0	0
M. Vincent, p	3	1	0	0	1	0
A. Logan, cf	4	1	1	0	0	0
F. Grier, 2b..	0	0	0	0	0	0
C. Taylor, 2b	3	0	1	3	1	0
A. Janeway, rf	3	1	1	1	0	0
M. Nixon, rf	0	0	0	0	0	0
	27	10	8	21	2	0

Score by innings:

Dunlops.... ....0000000— 0 4 5
C.G.E..... ....214012x—10 8 0

Three base hits, Misses Langton, Taylor, Logan, and Mortimer. Sacrifice hits, D. Mortimer. Stolen bases, Misses Nicholson, McGill, White, Greenhalgh, and Janeway. Struck out, by Miss Vincent 7, by Miss Kingan 3. Bases on balls, off Miss Vincent 3, off Miss Kingan 6. Double plays, Muniche to Kennedy; Plunkett unassisted. Wild pitches, Miss Kingan 3. Passed balls, Miss Moffatt 1, Miss Mortimer 1. Umpires, Christie at the plate, Turnbull on bases.

FIRST GAME IS WON BY KEENE

Play Snappy Game Behind Robertson To Defeat Cogs By 3 To 2.

PLAY HERE FRIDAY.

Keene won the first game in the county finals of the East Peterborough League by defeating Cognawagas at Keene last evening, the score being 3 to 2. The homesters secured a brace of runs in the first and protected the lead by some nice defensive work behind Max Robertson's effective pitching. Harvey Smith twirled for the Cogs. Umpires Kay and LeBarr handled the game.

The second contest will be played at Exhibition Park next Friday evening, and if a third game is necessary, it will be played at Lakefield next Monday evening.

THE REGATTA AT STONEY LAKE GREAT SUCCESS

Record Attendance and Greater Number of Entries Than Ever.

CLOSE CONTESTS.

Most Events Bring Out Keen Competitions Before Being Decided.

STONEY LAKE, Aug. 10—With ideal weather conditions and a record crowd, even for Juniper, the Stoney Lake regatta made a new record for success on Monday. This year an especialy attractive programme had been drafted and was run off expeditiously by the committee who were "on the job" all the time. A noticeable feature was the remarkably large entry list in nearly all the double and group events. The "Stoney Lake" brought a very large crowd from Peterboro and the "Lintonia" brought a large contingent from Sturgeon Point, the "Empress" and "Islanda" contributed their quota to the crowd and there was an exceptionally large turn out of cottagers and from the resorts. Motor craft of all kinds were loaded to capacity bringing in spectators and contestants for the "big show." The programmes which were attractively gotten up had a footnote in large capitals: "Please remember success depends on you—turn out" and the cottagers remembered the advice and never was the spirit of co-operation better displayed. Fewer motor boats made themselves objectionable by using the course as a thoroughfare during races and a spirit of friendliness prevailed in a greater degree than ever before. The committee who planed and carried out the regatta deserve heartiest congratulations on the success of their efforts. J. M. Gouinlock, the energetic secretary of the Association was recorder and clerk of the course; J. R. Dodworth, W. G. Morrow and S. Henderson were judges; F. W. Jones was started and Gordon K. Fraser the announcer; J. H. Renwick and H. F. Foote were referees and W. Clink was in charge of the numbers.

Major N. C. Wotherspoon and G. L. Guillett also assisted in various ways combining with the others to make a strong working committee.

A string of bright hued streamers running from the eastern canoe dock to the pavilion gave a festive touch, and added not a little to the appearance.

The mens single skiff was won by Don FitzGerald with Major N. C. Wotherspoon second. The first prize was a silver cup and the second prize a silver knife.

Miss Helen Edmison won the ladies' single skiff (a pair of silver candlesticks being the prize) and Miss Gladys Heward took second place and won a vanity case.

Eight entered in the men's tandem canoe which was run in two heats, the first two in each heat going into the finals. The Ridpath brothers won the finals with its award of a pair of silver cups. George Wadds and Bob Beal were second, the prize being a can and bottle opener each.

The ladies' tandem canoe was won by Misses Dorothy Langley and Joan Hedley after a neck and neck race with Misses Helen Edmison and Florence Adams, who came second. The first prize was a pair of silver vases and the second a pair of cuff links each.

The men's single canoe race, paddled over a long course for the Kawartha Lakes championship, with the Major Oxley cup as the trophy brought six entries, and was a very close race to the very last inch. Clayton Ridpath was first and Don FitzGerald was second. Besides the Oxley Cup the winner received a miniature cup; the second prize was a cigarette box.

The girls' single canoe for girls 16 years and under was won by Billy Mackenzie with Gladys Heward second. The first prize was a silver vase and the second a pair of curling tongs.

Fourteen entries in the gunwale race necessitated two heats and this was a closely contested race and one which kept the spectators on the qui vive all through. Roy Dixon won first prize in the finals and D. Reeves second. The first prize was a Dutch silver cigarette box and the second a pair of cuff links.

Miss Florence Adams won the ladies' single canoe race, winning the Stoney Lake Cottagers' Association Cup. Miss Joan Hedley, who was scond was awarded a pair of Dutch silver candlesticks.

Thirteen entered the crab race, which was as usual one of the most amusing of all the races. It was a keen contest to the very last and was won by P. H. Dunford with Eric Fawcett second. The first prize was a brass bowl and the second a Dutch silver ash tray.

The mixed fours in canoes paddled by pie plates brought out eleven entries and was run in three heats amid the laughter of contestants and spectators alike. This race was an innovation this season and one which will certainly hold a place on the programme again. This original idea was suggested by Mr. Foote, and was taken up with enthusiasm by the committee and the young people.

Misses Anne Van Natta and Gladys Heward and John Watson and C. R. May won first prize in the finals, a paddle each was the award.

The second prize, which consisted of four pies, was won by Misses Clara and Ada Adams and H. J. Rogers and Sam Sherin. Mr. Goodfellow won the 6 h.p. motor boat race with a good lead on his two rivals.

Take 2 Annual regatta

The mixed tandem canoe race brought out 10 entries and was won by Miss Helen Edmison and Don Fitzgerald, Miss Dorothy Langley and Clayton Ridpath were second. The first prize was a silver bowl and cigarette box, and the second prize a brass candle stick and a brass ash tray and match box.

The special sailing race was won by Gordon Matthews' "Skidly," with Tom Van Nattas' "Resolute" second.

Terry Hall won the single canoe for boys 16 years and under and Gordon Strickland was second. Each boy received a medal and a paddle.

The ladies' canoe fours was won by Misses Clare, Ada and Florence Adams and Miss Helen Edmison of Kawartha Park, with Misses Billy Mackenzie, Isabel Buell, Betty Bunting and Dorothy Langley, of Lower Stoney Lake, second. Bobbed hair sets for each were the first prizes and housewives were second prizes.

Miss Helen Edmison and Don Fitzgerald won the mixed tandem skiff, with Miss Dorothy Jory and George Wadds second. The first prize was a Dutch silver candlestick and a brass cigarette box and the second prize was a bar pin and a cork screw.

The Ridpath brothers, Don Fitzgerald and Sam Sherin, representing Lakefield, won the medals and paddles awarded for the men's fours, with George Wadds, Terry Hall, A. Robertson and Bob Beal second, each winning a medal and a cushion. Nine entered this race, but two boats tipped before they were half over the course, and another went over near the finishing line.

The second special event was the ladies' crab race, which brought only two entries and was won by Miss Joan Hedley, with Miss Betty Fairbairn second. The latter tipped over part way over the course, but proceeded to right the boat very coolly, showing no fear. Mr. Guillett reached her and towed in her canoe, but the young lady preferred to swim ashore. The first prize was a handsome box of note paper and the second prize a box of correspondence cards.

Six boats entered the "seven in a skiff," paddled. The winners were Stan Dodworth's crew, with Jack and Clayton Ridpath, Don Fitzgerald, Donglas Hall and Gerald and Sam Sherin, Heber Rogers' crew took second place with Roslyn Russell, Messrs. Stuart, McGivern, Allen, Richie, Stubbs and P. H. Dunford. The first prize was a cork screw for the skipper and a pocket comb set for each of the others. The second prize was an ash tray for the skipper and a china saucer for each of the crew.

Nine boats entered the mixed fours, but two tipped part way up the course, but apparently no one minded a ducking on such a warm day and at no time was there the slightest danger. The race was won by Misses Florence Adams, Helen Edmison, Terry Hall and Don Fitzgerald who were awarded cups and Peter Pan brushes. Miss Anna Bremin and Ruth Hitchens, with J. Guillet and Merton Buell won second place with scent bottles for the girls and brass ash trays for the boys.

Derick Wilson won the boys' swimming race, with Gordon Strickland second. Each boy was awarded a medal.

Miss Violet Myers won the brass hot water kettle, the first prize for the ladies' swimming race, Miss Betty Bunting who was second, was awarded a brilliant ornament.

The last event of the afternoon was the tug of war, which brought out six entries and a most exciting contest. The Ridpath brothers and Sam Sherin won first place, with Doug. Hall, Stan Dodworth and Braden Blewett the runners up. The first prize was a small leather flask to each and a tobacco pouch to each of the runners-up.

At the dance, which was held in the evening, the prizes were awarded by Mrs. J. M. Fairbairn and also the awards to the winners of the special events held on Saturday afternoon.

Pennants were given the winners of the sailing races and the Gordon K. Fraser cup to winner of the dinghy race, Reg. Dixon

The first prize accompanying the Gordon Graham cup for the paddle round Juniper (won by Don Fitzgerald) was a pewter cup, and to the second (George Wadds) a nest of four ash trays.

For the two cylinder outboard race the first prize, won by Mr. Hendrick, was a focused flashlight and the second prize, won by Mr. Morgan, was a pocket book.

Mr. Gordon K. Fraser donated prizes for the swiming race from Lech's island to Juniper. The first prize was Mrs. Fraser's handsome cup, won by Tom Van Natta.

The "grab bag" motor boat race had as first price an electric lantern. The winning ticket was drawn by Charles MacLeon, who finished fourth, and Fred Porter who finished seventh, won the consolation ticket entitling him to a match box. There were nine entries.

During the afternoon a bevy of young ladies sold badges and programmes for the benefit of the Fresh Air Fund, with results highly gratifying. Little Miss Ruth Gouinlock, who paddled her own canoe like a veteran, made the rounds of the motor craft anchored near the judges' stand and collected more than $18 for the good cause. The generous response to the appeal was indicative of the good spirit prevailing at all the events of this season.

Keep Heads Clean

of all vermin. An application of

SKIDOO

Parke's

will remove the nits as well. It is beneficial to the health of the hair as well.

25c, 50c and $1 per bottle

BOND'S DRUG STORE

Corner George and Hunter Streets.

SECOND VICTORY IN BICYCLE RACE

H. Tamblin Retains Possession of Cup For Lakefield-Peterborough Event.

MAKES GOOD TIME.

H. Tamblin of 56 Victoria Avenue won the ten-mile bicycle race from Lakefield to Peterborough yesterday in record time, making the trip in 27 minutes 6 seconds. The winner retains possession of the cup for another year as he won this same race last year. Four men started the race, but only three reached the city. Ray Derrick of 479 King Street was second, making the trip in 31 minutes 15 seconds, or 4 minutes 9 seconds behind the winner. H. Wiman of 500 Aylmer Street was third, being 2 minutes and 45 seconds behind Derrick. A very poor crowd of citizens turned out on the market to see the winner come in, preceded by a man all decorated up on one of those old-fashioned high bicycles.

SINGLES TO-NIGHT AT BOWLING GREEN

The Following Draw Has Been Made and Players Asked To Be Present.

The following games in the singles competition will be played to-night:

Tillcock vs. Sexsmith.
Phillips vs. Oke.
Taylor, E., vs. Fulford.
Braund vs. Skinner, J.
Anderson vs. Mayneord.
Martin vs. Fallon.
Wood vs. Taylor, G.

PILES DISAPPEAR

No Cutting or Salves Needed

External treatments seldom cure Piles.

Nor do surgical operations.

The cause is inside—bad circulation.

The blood is stagnant, the veins flabby.

The bowel walls are weak, the parts almost dead.

To quickly and safely rid yourself of piles you must free the circulation — send a fresh current through stagnant pools. Internal treatment is the one safe method. Ointments and cutting won't do it.

J. S. Leondhardt, M.D., a specialist, set at work some years ago to find a real internal remedy for piles. He succeeded. He named his prescription HEM-ROID, and tried it in 1000 cases before he was satisfied. Now HEM-ROID is sold by druggists everywhere under guarantee. It is a harmless tablet, easy to take, and can always be found at McDermid & Jury, who will glady refund the purchase price to any dissatisfied customer.

SOCCER NOTES

The regular weekly meeting of the P. and D. F. A. will be held to-night in the G.W.V.A. Rooms at 8 o'clock prompt. Business important.

BALLOONS — NOISEMAKERS — NOVELTIES

Grand Novelty Dance

NOTHING LIKE IT BEFORE
O WHAT MUSIC
VERY GOOD TIME
EVERYBODY WELCOME
LOTS OF FUN
TELL YOUR FRIEND
YOU WILL ENJOY YOURSELF.

RYE'S PAVILION
THURSDAY, AUG. 12

THEY ARE COMING BACK !
THE FAMOUS

ARCADIANS

DANCE ORCHESTRA SUPREME
Under the Management of Pat Burd

—Featuring—

RED POULFER

The upside down Drummer—See him play the drums upside down.

And a lot of new Novelty Offerings by the boys in the band.

They make you dance and laugh at the same time.

THEATRE

AT THE CAPITOL.

"THE WILDERNESS WOMAN."

A dramatization of one of Arthur Stringer's popular stories is the feature picture at the Capitol Theatre for the first half of this week, and yesterday saw good crowds at both opening performances. "The Wilderness Woman" sees many variations of the action of the story as written, notably in the conduct of the final scene, in which the great fight climax of the tale is deleted, probably through deference to the hero, whose picturization subordinates him entirely to the militant heroine, but the picture is nevertheless very interesting, and there is one outstanding bit in the safe scene where the strong-armed lady knocks out her admirer in pugilistic fashion with one swift uppercut, followed by a crafty tap on the solar plexus. "Junie" MacLean, as played by Aileen Pringle, is a fine example of the fashion in which a real actress of the silver sheet gets some very good effects. As the daughter of Kadiak MacLean, another exceptionally good characterization by Lowell Sherman, the lady dresses and acts the part of a dweller of the great open spaces. When she comes later to New York City, with the bank roll of her suddenly wealthy father itching to be burnt up, she dresses as a newly rich young person, with ideas imbibed from a mail-order catalogue, might dress, but it is a real butterfly that emerges from the embarassing cocoon later, when Junie puts herself in the hands of expert modistes and hair-dressers. Chester Conklin has the role of Allan Burkett, a minor affair, which leaves the lady in the foreground from start to finish.

Two confidence men get hold of the befuddled Kadiak MacLean from Alaska, and aim to relieve him of his bank roll, by selling him the New York Subway. The manner in which the gentleman drinks their hard liquor and then outwits their schemes, is very entertaining.

A good comedy, with plenty of fun in its unfolding, accompanies the feature, in a Lupino Lane diversion entitled "His Private Life," and the short reels are also very good. — Jeanette.

ANCIENT STATUE DISCOVERED

During the excavations of the Street of Abundance at Pompeii recently, Dr. Maiuri found a bronze statue of a Greek youth, five feet high and in a perfect state of preservation. It was still standing on its ancient pedestal. It was originally gilded but most of the gilding had disappeared. Dr. Maiuri declared it to be one of the finest masterpieces of Greek art and to have belonged to the school of Phidias.

5 corns removed by Radox

The stabbing, throbbing pain of a corn will always continue until you remove the cause of the trouble—the root of the corn. Plastering or cutting will not get rid of them. But a few Radox foot-baths will enable any corn to be lifted out root and all. A Radox user writes:

"I can say from experience that Radox is far superior to any other Bath Salts on the market. I have had bad feet ever since I can remember, and have tried dozens of preparations without success About a week ago I decided to give Radox a test. The result was wonderful. After 15 minutes' immersion, I was able to remove my corn, root and all."

14th July, 1925. R.N.

When you put your feet into a footbath containing Radox, the salts soften the hard outer layers of the corn and the dead skin (of the corn) combines with the Radox Bath Salts to form a protein salt of the actual corn itself. This dissolves in the water and so loosens the corn that it can be lifted out bodily.

On your way home tonight, buy a package at the druggist's.

60c. Half pound Pink Pkg.

Radox Bath Salts

Sole Importers: Gyde & Son, Montreal

FARMERS!

This is your depot to buy your Farm Implements and Machinery, such as:

Haying Machinery,
Ploughs of various makes,
Handy Cultivators,
Cream Separators, Etc.

A Number of First-Class Used Cream Separators, capacity 400 lbs., to 900 lbs., will be sold at from $15 to $30. These are snaps—see them.

R. C. HEARD

379 Water Street

Phone 1329

World's largest Annual Exposition. 300 acres—80 permanent buildings.—Attendance 1925, 1,491,300. Left—New Ontario Government Building to be opened this year.

CANADIAN NATIONAL EXHIBITION TORONTO

1926 Dates—Aug. 28—Sept. 11

THE ANNUAL WORLD'S FAIR - 48th YEAR

A colossal exposition of unequalled size and splendor—Larger average daily attendance than any World's Fair—A revelation in magnitude and magnificence—A fairyland of enthralling beauty and unforgettable delight.

Gorgeous Spectacle of Oriental Pageantry

150 performers—800 foot stage—All the color and romance of the Ancient Orient — Chorus of 2000 voices.

CANADA'S ANNUAL FESTIVAL

A whole nation on view—Acres of displays from factory and mine, field, forest and stream, studio and the home—A hundred exhibitions in one—Art Exhibit by the World's Masters—Every amusement device known to the ingenuity of man—Education and wholesome recreation on a tremendous scale.

EXHIBITS FROM ALL PARTS OF THE WORLD

Famous Coldstream Guards and two score other bands—Operatic Concerts by world famous artists, including Edward Johnson, leading tenor of the Metropolitan Opera, and Frances Alda, the great prima donna—Orchestra under Gennaro Pepi, chief conductor of the Metropolitan Opera.

Write for illustrated booklet to John G. Kent, Managing Director, Canadian National Exhibition, Toronto, 2.

COAL
COKE

BUILDERS
Portland Cement
Barrett Roofings
Hydrated Lime
Lump Lime
Hardwall Plaster
Dental Plaster
Plaster Paris
Mortar Colors
Gyproc Wallboard
Rocboard Sheathing
Stuk-Kote
Pebble Dash Stone
Fire Brick
Fire Clay
SUPPLIES

THOS. A. REHILL CO.

210 Wolfe St. - Phone 245

Prompt Service

Our Specialty

ROBT. FAIR CO. LTD.

Wednesday and Thursday Forenoon Specials

LADIES' TRIMMED HATS, in black and colours, that formerly sold up to $9.00. Your choice on Wednesday and Thursday morning, each.... **$2.75**

MISSES' AND CHILDREN'S HATS, best quality of straws and in all colours. Your choice for Wednesday and Thursday morning, each.... **$1.00**

ONE LOT "KAYSER" SILK GLOVES, in colours of mode, sand, grey and black. Sizes 6 and 6½ only. Regular price, $1.10 pair. Your choice Wednesday and Thursday morning, pair, **35c**

CHILDREN'S ¾ LENGTH AND SHORT SOCKS, in silk and lisle quality, in the following colours—blue, pink, grey, sand, orange and white; plain and fancy shades. Sizes 5½ to 7½. Special for Wednesday and Thursday morning, pair, from ..... **29c** up to **75c**

LADIES' "MERCURY" SILK HOSE, in newest shades and among them are nude, pongee, sunset, champagne, atmosphere, dove, grey, silver, airedale, logcabin, black and white. Sizes 8½ to 10. Special price for Wednesday and Thursday morning, pair.... **$1.00**

CHILDREN'S BALBRIGGAN BLOOMERS, in pink only. Sizes 5 to 12. Special for Wednesday and Thursday, each..... **25c**

LADIES' FINE SILK KNIT BLOOMERS, in gold, peach, pink and white. Special for Wednesday and Thursday morning, pair..... **$1.35**

LADIES' STEP-INS, in pink or white, neatly trimmed..... **50c**

HEMMED PILLOW CASES, 40 and 42 inches. Regular price, 80c. Special for Wednesday and Thursday morning, pair..... **65c**

MEN'S SILK SOCKS, seamless, in very desirable quality. Regular price, $1.25. Special for Wednesday and Thursday morning..... **75c**

FANCY COLOURED BATH TOWELLING. Regular price, 22c yard. Wednesday and Thursday morning, **15c**

ENGLISH-MADE KNITTED COTTON DISH CLOTHS, 4 for **25c**

54-INCH HALF-BLEACHED TABLE DAMASK, yard..... **50c**

PURE LINEN BLEACHED ROLLER TOWELLING, with fancy borders, good heavy quality. Regular price, 22c yard. Special for Wednesday and Thursday morning, yard..... **15c**

72-INCH BLEACHED HOSPITAL SHEETING. Regular 80c per yard. A special for Wednesday and Thursday morning..... **69c**

72-INCH FULL BLEACHED COTTON SHEETING, in real good quality. Regular price, 65c yard. Special for Wednesday and Thursday morning, yard..... **49c**

SPLENDID QUALITY STRIPED FEATHER TICKING. Special for Wednesday and Thursday morning, per yard..... **35c**

REAL GOOD QUALITY BLEACHED HEMMED SHEETS, 72 x 90. Special price for Wednesday and Thursday morning, each..... **$1.29**

One group of exceptionally attractive **SUMMER FROCKS,** in fancy crepe, fugi silk, voile and Rayon, in large range of colours. 16 to 40 bust sizes. Formerly priced at $15.00. Special for Wednesday and Thursday morning at..... **$4.95**

COLLECTION OF LADIES' PRETTY SUMMER DRESSES, in plain and fancy voiles, cotton crepes and broadcloth, in an assortment of smart styles. Sizes 34 to 40 bust measure. Regular prices up to $10.00. Special for Wednesday and Thursday morning.. **$2.50**

BALANCE OF OUR TWEED AND FLANNEL SUITS, this season's smartly tailored styles, in grey and sandstone mixtures. Sizes 16, 19 and 20. Many of these garments sold as high as $18.50. For Wednesday and Thursday morning, each..... **$7.50**

THREE ONLY SLEEVELESS SUITS, best quality tweed and flannel, with wrap-around skirts, in colors of sand, cream and poudre blue. Sizes 18 and 20. Formerly priced at $16.75. Special price for Wednesday and Thursday morning..... **$2.50**

FIVE ONLY LADIES' EARLY FALL WEIGHT COATS, fully lined, in sand and brown shades. Sizes 36, 38 and 40. Formerly sold at $18.50. Special price for Wednesday and Thursday morning, each..... **$5.00**

BALANCE OF OUR STOCK OF LADIES' KHAKI KNICKERS. Regular price, $3.00. Special for Wednesday and Thursday morning. **$2.50**

54-INCH SPORT WHITE FLANNEL, narrow black stripe, in very superior quality. Regular price, $2.50 yard. Special for Wednesday and Thursday morning..... **$1.50**

ONE TABLE OF FANCY WASH GOODS, in season's latest designs and colours. Formerly sold from $1.75 to $2.00 yard. Your choice on Wednesday and Thursday morning at, per yard..... **$1.00**

FANCY NEW KRINKLE QUILTS, in cream colour, in following stripes—rose, blue and mauve. Special for Wednesday and Thursday morning at..... **$4.95**

ONE LOT OF FANCY MOTOR RUGS, with fringed ends. Your choice for..... **$2.65**

TALC POWDER, made by Marceau, Paris, France, put up in large generous size jars with perforated tops. Regular 35c. Special for Wednesday and Thursday morning..... **19c**

50 - INCH FRENCH BORDERED VOILES, with graduated polka spots. The season's best colours of blue and sand spots, mauve and white and blue and white. Formerly priced at $1.50 a yard. Your choice on Wednesday and Thursday morning..... **75c**

36 - INCH UNCRUSHABLE IRISH DRESS LINEN, large variety of plain colours. Special for Wednesday and Thursday morning, yard..... **75c**

ONE TABLE OF 36-INCH PLAIN CREPES, suitable for kimonas, dressing gowns and dresses, in mauve, sand, green and tan and peach. Regularly 75c and 90c yard. Special for Wednesday and Thursday morning... **50c**

36-INCH FANCY STRIPED SUMMER SILKS, in very pretty combinations, that have been selling from $1.90 to $2.00. Special for Wednesday and Thursday morning..... **$1.59**

59c PONGEE SILK. Wednesday and Thursday morning..... **49c**

SCOTCH MADRAS, 59c YARD. Taped Edge Madras with floral and scroll designs, suitable for living and dining-room windows, 44 inches wide. Regular 75c yard. Special for Wednesday and Thursday morning.. **59c**

FURNITURE TAPESTRY, $2.25 YARD. Heavy quality Furniture Tapestry, especially for covering chairs or chesterfields, 50 inches wide. Regularly sold from $3.00 to $4.00 yard. Special for Wednesday and Thursday morning..... **$2.25**

FRILLED CURTAINS, $1.19 PAIR. Colored Frilled Curtains, with crossbar effect. Choice of rose, blue or yellow frilled edges. 2¼ yards long. Including tie-backs. Regularly $1.50. Special for Wednesday and Thursday morning..... **$1.19**

FRILLED MARQUISETTE, 35c YARD. Fine quality Marquisette in crossbar effect, with frilled edge, 28 inches wide. Regularly 50c yard. Special for Wednesday and Thursday morning at, per yard..... **35c**

TWEED NEWS

TWEED, Aug. 10.—Mr. F. J. Black, Aurora is spending a few days in town.

Miss Margaret Hindle has returned from a holiday in Orillia. She was accompanied by Mr. Atlee and Miss Hilda Roberts.

Miss Mary Hosie, London, is visiting Mr. and Mrs. Robert Hosie.

Mr. Frank Stewart, Buffalo, is spending a few days with his parents, Mr. and Mrs. Wm. Stewart.

Mr. and Mrs. R. H. Elliott and family, of Agincourt, are visiting friends and relatives here.

Rev. and Mrs. Webster are holidaying in Prince Edward County.

Mrs. Ernest Backus, Winnipeg, is spending a couple of months with her mother, Mrs. John Stout.

Miss Francis Kerr, Penetanguishene, is the guest of her uncle, Mr. Chas. Kerr.

Mr. and Mrs. Edward Fitchett spent the week-end in Toronto.

Mrs. F. E. King visited a few days in Toronto with her daughter, Miss Jewel King.

Mr. Ovilia Lafontaine, Detroit, is spending his holidays with his mother, Mrs. Z. Lafontaine.

Mrs. F. Geraldi, Renfrew, is visiting a few days with her family here.

Mr. and Mrs. Russell Rowe, Toronto, are holidaying with the latter's parents, Mr. and Mrs. George Way.

Mr. Howard Welsh, Toronto, is visiting his brother, Dr. Harold Welsh, at Roslin.

Mr. and Mrs. Will Leworthy, of Windsor, are visiting his parents, Mr. and Mrs. Henry Leworthy.

Mr. and Mrs. John Beatty, Toronto, are spending a couple of weeks with his mother, Mrs. D. Beatty.

Mrs. Joseph Jacques, of Toronto, is visiting her parents, Mr. and Mrs. Alex. McConachie.

Mr. and Mrs. Jack Finley, of Smith's Falls, are visiting relatives in and around Tweed.

Mr. William Ryan and Miss Mary Ryan, Peterboro, spent the week-end with Mr. and Mrs. Jas. Ryan.

Mr. Kenneth Graham, Orillia, is spending a few days with his father, Mr. S. G. Graham.

Miss Sarah Craig, R.N., of Lowell, Mass., is visiting her parents, Mr. and Mrs. Frank Craig.

Mr. and Mrs. Bert Donnelly and family are spending their holidays at their summer cottage at Arden.

Misses Marjorie Sprignall, Agnes Alger, Oshawa, and Gladys Matchett, Newcastle, were guests of Mrs. (Dr.) Farrell at her summer cottage on Sugar Island.

Mr. Arthur Palmateer, Toronto, is visiting at the homes of Mrs. Will Countryman and Milton Palmateer.

Miss Edith Smith is holidaying in Toronto.

Mr. and Mrs. Harry Corbett will leave Tweed this week for Montreal, where Mr. Corbett has been transferred to a mail run between Montreal and North Bay.

Mr. and Mrs. Hugh Murray, of Oshawa, returned to their home after spending a few days with the former's parents, Mr. and Mrs. Jas. Murray.

Conservative Convention.

A convention of the Conservatives of South Hastings will be held in the City Hall, Belleville, on Wednesday, Aug. 18. Following the business session, a platform meeting will be held, to be addressed by C. W. Bell, ex-M.P., Hamilton, late of the Customs Investigation Committee; Hon. J. R. Cooke, M.P., the candidate, and others.

LOCALS

DR. T. P. McCULLOUGH,

Eye, Ear, Nose and Throat Specialist, 166 Brock street. Phone 36W. dtf

DANCING TO-NIGHT

Dancing every night at Chemong Park Pavilion, best of music and a good time. dtf—1879

DR. A. W. McPHERSON

134 Murray Street

Infant Feeding and Children's Diseases. Office hours, 1.00 to 3.30 and 7.00 to 8.00 (except Thursdays, during August) 26d, 53, 2512

CANADIAN ARTILLERY.

The 4th Field Battery, C. A. will parade on Wednesdays and Fridays at 8 p. m. in preparation for the annual camp. A few recruits are needed. D. A. Lawrie, Major, O. C. Battery.

2d 34 2576

FREE INSPECTION.

Extend the life of iron and felt roofs by having them patched and re-coated. We supply material or estimate on complete job. Alex McLeod Roofing and Supply Company; 'phone 775.

Tu.-Sa., Ju 29-No 29

CARD OF THANKS

Mr. and Mrs. Norman Heigh and family wish to thank all their kind neighbours and friends who helped in any way during their recent sad bereavement; also for the beautiful floral tributes.

WHEN YOU'RE THIRSTY

The drinks that hit the spot are Adams' Root or Ginger Beer. They are refreshing, cooling and thirst quenching. 25c bottle makes five gallons. Bond's Drug Store, George and Hunter Streets.

RADIO.

Receivers built, altered and repaired by expert. Ten years' experience. Complete line of tubes and batteries. Tubes tested and re-activated. —Roy White, 203 Dublin. 'Phone 1452-J.

10d-26,31,4,10,14,17,21,24,28,31-4254

MOWER AND BINDER KNIVES SHARPENED, 50c. SET AT TAYLOR'S.

Our grindstones all run in water. Saws filed and set, Scissors, knives and razors ground. Razors honed. Umbrellas repaired and recovered. Lawn mowers sharpened, $1.00 each, called for and returned. Wm. Taylor, the Sheffield Cutler, 219 Hunter street west.

t.t.s.

BRITISH SUB SINKS.

Five Men in Vessel at Moorings Are Believed Drowned.

LONDON, Aug. 10 (Canadian Press)—The British submarine H29 sank at its moorings in the Devonport dockyard, near Plymouth, late yesterday. Five men lost their lives, the Admiralty having listed their names as missing.

Various reasons are given for the accident. One is that the submarine was inclined at too sharp an angle by the drawing of the hawsers as it was being moored; another is that it went over too far in a tilting test, permiting the water to flow in the open hatches.

Six men on deck at the time of the accident were able to jump clear of the craft and were rescued.

The H29 sank in 25 feet of water. Salvaging operations were immediately begun.

AROUND THE CITY.

Ladies who assisted with the selling of light refreshments from the booth operated by the Female Voice Choir in connection with the celebration held under the auspices of the G.W.V.A., yesterday were Mrs. A. Murray (in charge), and the Misses Mary Berwick, E. Berwick, Wilson, Tillcock and Josephine Parkins. Mrs. Lynch, Victoria avenue had charge of the booth operated by the Ladies Auxiliary to the G. W. V. A.

At Rotary luncheon today David Melton sang "My Moon." The speaker who was to be one of the Knights Templar was not able to attend, as their meeting was not over in time.

The Ladies' Committee in charge of the summer camp at Jackson Park wish to acknowledge with thanks the following donations: Mrs. Joseph Crowe, Brock street, chocolate bars Dr. and Mrs. G. S. Cameron, $5; Mr. A. Hope, medicine chest; Mrs. J. W. McDermid, jam; Mrs. G. A. Macdonald, ice cream. Yesterday, commencing the seventh week of the Park Camp, saw 84 children in attendance.

The Government Employment Bureau reports for the week ending August 7: Placements, 39; on list, 51; number of new applicants, 33.

The fire department had a call on Sunday afternoon to Armour Road, where some electric wires had become bare and caused a small blaze.

Wedding Gifts

For that wedding gift give silverware, which is admired best of all gifts.

We are showing the newest in Tea Sets, Sandwich Trays, Pie Plates, Casseroles, Butter Dishes and Community Plate.

If you wish to purchase a new and suitable gift—see our assortment.

WARNE BROS.

349 GEORGE STREET

DIAMOND HALL

Phone 880.

OBITUARY.

WILLIAM JACKSON.

The death occurred this morning of William Jackson, of lot 23, concession 14, Cavan. Mr. Jackson was born and died on the same farm. His father, John Jackson, and his mother, Maria Brady, were born in Emily and were among the early pioneers of the country.

He leaves to mourn his loss his sorrowing wife, three sons, Lorne, Melville and Stanley, three daughters, Mable, Eurena, and Mrs. James Elliott, and three sisters, Mrs. Walter Scott, Mrs. William Scott and Mrs. William Fowler, all of this city.

The funeral will take place on Thursday at 2.00 o'clock from his late residence, Cavan, and proceed to Emily cemetery for interment. The service will be conducted by the Rev. Mr. Earl, of Omemee.

S. J. McINTYRE

Mr. S. J. McIntyre of Almonte, formerly of Peterborough, died this morning at his home.

The funeral will be held on Thursday afternoon in Almonte.

WEDDING BELLS

GILDERS—GATFIELD

A very pretty wedding took place at high noon on Saturday last, at All Saints' Church, which was beautifully decorated with flowers and ferns for the occasion, when Ella Gladys, eldest daughter of Mr. and Mrs. W. Gatfield, Rubidge Street, became the bride of Charles Alfred Gilders, eldest son of Mr. and Mrs. Charles Gilders, Crescent Street. The ceremony was performed by the rector, Rev. J. D. Paterson. The Wedding March was played by Miss Margaret Flowers, with violin obligato by Mrs. J. Foster, the latter also playing a violin solo, "Adoration" during the signing of the register.

The bride who was given in marriage by her father, wore a lovely gown of white georgette over white satin, with white satin shoes and stockings and white veil, caught with orange blossoms. She carried a bouquet of Ophelia roses.

A sister of the bride, Miss Vera Gatfield, acted as her attendant, wearing blue crepe de chine, with hat to match, and carrying a bouquet of American Beauty roses.

A brother of the bridegroom, Mr. Fred Gilders, was best man.

Little Isabel Young made a dainty flower girls, in pink satin, with basket of sweet peas.

After the ceremony, a wedding breakfast was served to about eighty guests, at the home of the bride's parents, where the rooms were profusely decorated with pretty flowers, white bells and white ribbon streamers. Mrs. Gatfield, mother of the bride, and Mrs. Gilders, the bridegroom's mother, assisted in receiving the guests, the former wearing black satin, the latter shot silk. During the progress of the breakfast Rev. J. D. Paterson, one of the guests, presented the bride and bridegroom with a handsome Bible. They also received many telegrams from friends in the United States, Florida and Toronto, the occasion of their marriage also marking the twenty-third anniversary of the wedding of the bride's parents.

Mr. and Mrs. Gilders, who left later by motor for Toronto, Hamilton, Niagara Falls and Buffalo, will reside, on their return, at the Goheen Apartments, corner of Dalhousie and Rubidge Streets. The bride travelled in a stylish outfit of blue and sand, with dress of blue silk crepe, hat and coat of sand shade, and blonde shoes and stockings.

Mr. and Mrs. Gilders were recipients of many handsome and useful gifts from a large circle of friends in the city, in other Canadian points, and in the United States.

FIELD—McILWAIN

The marriage was solemnized by Rev. J. D. Paterson of All Saints' Church of Greta L. McIlwain and Leslie J. Field, both of Peterboro. The young couple will reside in the city.

RICHMOND—McGOVARIN

On Saturday, August 7th, the marriage was solemnized at 438 Park St. by the Rev. B. Greatrix, of Lily McGovarin and William Arthur Richmond, both of this city. Attendants were Mr. W. J. Bolton and Miss Rose McGovarin, sister of the bride. Mr. and Mrs. Richmond will live in Peterborough.

BIRTH.

BREADMAN.—On August 3rd, to Mr. and Mrs. L. Breadman, Dalhousie Street, a daughter.

TEST ANSWERS

Following are the answers to thep questions on the Feature Page.—

1. David Belasco.
2. Georges Bizet.
3. Hon. Rodolphe Lemieux, K.C.
4. Rodin.
5. Spanish.
6. Hamlet.
7. Follies producer.
8. Charlot.
9. Ernest R. Ball.
10. D. W. Griffith.

NORWOOD NEWS.

NORWOOD, Aug. 10.—Mr. and Mrs. John Weir and Miss Pauline Weir were guests of Col. T. J. and Mrs. Johnston, of Otonabee, on Sunday.

Mr. and Mrs. Roy Burgess, of Toronto, were guests of Miss Pauline Weir on Saturday.

Miss Madeline McNeely, of Toronto, spent the week-end with her parents, Mr. and Mrs. Thos. McNeely, Belmont.

Rev. Vernor McNeely, of Bridgenorth, was the guest of his parents, Mr. and Mrs. Thos. McNeely, on Saturday.

Mrs. Hutchinson left on Friday on a trip to Western Canada.

Mrs. J. Stan. Weir was in Peterboro on Saturday.

Rev. T. W. F. G. Andrews, of Sault Ste. Marie, was the guest of his sister, Mrs. F. J. Stewart, on Saturday.

Mr. and Mrs. Chas. McKelvie and daughter, of Toronto, are guests of Mrs. Thos. Robinson.

Mr. and Mrs. Robert Leeper motored to Oshawa on Saturday and spent the week-end with the former's sister, Mrs. Richard Ferguson.

Mr. Brown, of Trenton, spent the week-end at the home of Mr. and Mrs. John Buck, Belmont road.

Mr. Gerald Kelly, who has been employed in Detroit, Mich., is with his family in the village.

Misses Margaret and Reta Grady, of Peterboro, are guests of their grandparents, Mr. and Mrs. James McNichol.

Mr. and Mrs. Harry O'Carrol, of Toronto, and Mrs. Philip O'Carrol, of Peterboro, were guests of Mr. and Mrs. W. J. McLaughlin on Friday.

Mr. and Mrs. Stanley Laing and children, of Buffalo, N. Y., are visiting the former's parents, Mr. and Mrs. E. J. Laing.

Prof. Harry Ford, Mrs. Ford and Miss Ford, of Toronto, spent the week-end with Mr. and Mrs. E. C. Squire, Queen street.

Mrs. N. B. Gould, of Port Hope, is the guest of Mrs. J. B. Pearce.

Mrs. Charlie Miller, of Spragg, Ont., and Master Ross Conning, of Rosseau, are visiting at the home of the former's mother, Mrs. M. Nicol, King street.

Mrs. Thos. Burkell and daughter, Leona, of Newcastle, are visiting at the home of Mr. and Mrs. W. Carbrey.

Mr. Stanley Fennell, of Campbellford, spent Sunday at his home in the village.

Mr. Charlie Tucker left on Tuesday last on a trip to the Pacific Coast to visit his sister, Mrs. Andrew Scott.

Mrs. John Murray (nee Edith Puffer), of Los Angeles, Calif., is visiting her parents, Mr. and Mrs. Isaac Puffer.

Mrs. Rhoda Frost left on Friday on a visit with friends in North Battleford, Sask.

Mrs. McRoberts (nee Lillie Moffatt) and four sons, of North Bay, are guests of her mother, Mrs. B. Moffatt.

Mrs. Wm. E. Roxburgh was in Peterboro on Friday.

Mrs. S. Ivey left on Saturday to visit her son, Mr. Hartley Ivey, Ottawa.

Mr. and Mrs. Cecil Buck, of Peterboro, spent over the week-end with the former's parents, Mr. and Mrs. Oliver Buck.

Mr. Carl Purdy, of Cordova Mines, spent Sunday with Mr. Ralph Greenbank.

Rev. Ralph Spencer was in charge of the services in the United Church on Sunday. A men's choir, composed of thirty-two voices, rendered two choruses at the morning service. In the evening another chorus was sung and a duett rendered by Messrs. G. Wright and J. S. Weir.

Born—On Friday, July 6, to Mr. and Mrs. Robert Dobberman (nee Jean Nicol), a son.

A very severe electric storm struck Norwood on Friday evening and continued for a considerable length of time. Fortunately, no serious damage was done.

The Norwood Boy Scouts, who have been camping at Stoney Lake for the past two weeks, returned home on Saturday.

DIED.

SHAW.— On Friday, August the 6th, at St. John's Hospital, Toronto, Esther Battisby Shaw, widow of the late Arthur George Shaw, and sister of Mrs. R. A. Gledhill, Toronto, and Mrs. W. J. Thompson, of Peterborough, Ont. Service on Monday at 2 p.m. Interment in Mount Pleasant cemetery.

LATE WANT ADS.

FOR SALE—2 BURNER GAS PLATE, child's white enamel cot, rubber tire wheels; apply 777 Water St. 3d-26-4523

NEW SERVICE GARAGE

CAR REPAIRING
CAR GREASING
CAR WASHING

A trial will convince you that we give service in the fullest meaning of the word. Satisfaction on any make of car guaranteed.

DAWSON & JOHNSTON

Phone 2123 - Corner George and McDonnel

THE STOCK MARKET

Smelters Show Weakness Trading On Wide List

TORONTO, Aug. 10 (Canadian Press).—Brazilian Traction, again the active leader in the trading on the Stock Exchange today, eased off 2 points to close at 108 1-2, its low for the session. More than a thousand shares changed hands. Trading was conducted over a fairly broad list prices on the whole were inclined to weakness.

International Petroleum exhibited considerable activity, but eased 3-8 to 35, while Gooderham and Worts new was stronger 1-2 up to 29. Brompton lost 1-4 to 33 3-4, while Barcelona gained 1 point to 36. Imperial Oil was off 1-2 to 36 1-4. The weakness of Smelters was a feature, a decline of 3 points to 234 being registered. Canners preferred eased 1-4 to 65, and Imperial Bank lost 1 to 203.

Wheat Price Advances Corn Makes Gains

CHICAGO, Aug. 10. Canadian Press. Assertions in some quarters that the United States government crop report to-day would show that wheat yield estimates by leading private experts have been too large tended to give an early upward slant to the wheat market to-day. Opening at ¼c off to ½c, wheat prices soon scored moderate general advance. Corn and oats were also firmer, corn starting unchanged to 3-8c higher and subsequently making gains all around. Provisions went lower.

Market Recuperates After Collapse of Bearish Raids

NEW YORK, Aug. 10.—(Canadian Press.)—Stock market developed strong recuperative powers to-day after sharp collapse caused by bear raid on the high priced industrial stocks. In an apparent effort to test the market's structure, professional traders poured a deluge of selling orders into the market at the opening, touching off number of stop loss orders and bringing about extreme declines of five to 15 1-2 points in about a dozen issues, with smaller declines in scores of others. Offerings were well absorbed and the market was headed upward again by early afternoon, recoveries of 2 to 6 points being quite common with several specialties in new high ground.

Except for increase of over $86,000,000 in brokers' loans reported by the New York Federal Reserve Bank, which was followed by marking up of the call money rate to five per cent, little uneasiness over the Mexican economic situation and renewed heaviness of French francs, there was nothing in the days' news to account for the sudden decline, which was generally described as a bear manoeuvre. July unfilled tonnage statement of United States' Steel Corporation, which showed a gain of 123,880 tons in unfilled orders, was somewhat less than Wall street had expected, but regarded as favorable in view of the fact that business ordinarily falls off during July. Sloss Sheffield Steel rallied over six points to a new record top at 142.

Gold Stocks Show Strength On Market

TORONTO, Ont., Aug. 10 (Canadian Press). — Trading on the Standard Mining Exchange to-day exhibited a slightly stronger tendency with sales dispersed over a fairly broad list.

Strength was shown in the gold stocks, including Argo, which was two higher to 22, Barry Holly 1 3-4 up to 53 3-4; Dome 30 cents higher at 11.50; Kirkland Lake four up to 1.08; Laval-Quebec one-half higher to 40; Wright Hargreaves gained 15 cents to 8.25, and Lake Shore 20 to 12.45, while McIntyre and Hollinger both lost ten cents to 25.30 and 19.40 respectively. In the silvers, Beaver gained two to 80, Kelly three to 1.68, and Bourlamaque two to 1.06. Amulet and Noranda were unchanged at 1.35 and 17.30 respectively.

RAY ALLAN MEMORIAL.

Already acknowledged	$93.80
Mayor W. T. Holloway	5.00
J. Cranfield	2.00
Mr. and Mrs. H. Strickland ..	1.00
J. J. Duffus	2.00
James Juby	2.00

LONDON, Aug. 10. —(Canadian Press Cable). — Emigration in the future must be regarded more than ever as a matter to interest educated people W. Ormsby-Gore, under-Secretary for the Dominions, told the British Association for the advancement of science. The sooner the idea that emigration was only for the surplus proletariat was abolished the better.

ADVERTISE IN THE EXAMINER

If You Have Eye Strain

You are only one of thousands in this community. And like others you may not know a thing about it. If that accounts for your failure to get glasses you can be excused. But if you KNOW your eyes need help all the blame attaches to you. We are at your service any day to give our closest attention to your case.

A. A. Fowler, Phm. B.

Toronto University
Eyesight Specialist
373 GEORGE STREET
Peterborough

CAMPBELLFORD NEWS.

FOR SALE.—Stove, cupboard, bed springs, and other articles of household furniture. Mrs. McGregor, Kerr Block, Campbellford. 3d.

Lakefield and Stoney Lake Service

Steamers leave Lakefield on arrival of morning and noon trains and bus leaving Peterboro at 5.25, arriving Lakefield at 5.40.

Steamers leave the Lake to have passengers arrive in Peterboro at 8 a.m., 11.45 a.m. and 5.10 p.m.

For excursion rates, etc., phone 548 or see F. G. Young, 434 Park street.

THE JEAN RIDDICK YARN SHOP

shows an unusually large stock of Yarns, Hosiery, Underwear, etc. Come and see us and save money. WE SELL FOR LESS! 412 George Street.

W. GORDON HALL Electrical Contractor

Wiring and Repair Work.
Vacuum to Rent. Phone 544R15

DR. T. W. H. YOUNG

Physician and Surgeon
Graduate of London, Edinburgh and Glasgow
Office Hours: 8-10; 2-4; 6-8.
305 Stewart St. - Phone 347

CITY TAXI 25c

Country Driving and Trips a specialty. Reasonable Rates.
PHONE 2240
BRYDEN WEESE, Mgr.

PHONE 480 DAY OR NIGHT HERB STINSON LIVERY

112 Stewart St. — New Sedans

a.m.w.

MARCELLING

Phone 2074w
MRS. E. M. BARRIE

mwf-1152

THE 25c CARTAGE

NO MORE. - - NO LESS.
We move anything to any part of the city. Trunks to and from stations. Local and long distance hauling. Three trucks. No delay.
DAY PHONE 2392
NIGHT

m w f

EAST CITY GARAGE

Cor. Hunter Street and Driscoll Terrace

General Repa Work

Night and Day
Also Tow-Car Service

TYNDALL & MASON

Phone 2273

3d-7,10,12-2570

ADVERTISE IN THE EXAMINER

Capitol Now Playing
"The WILDERNESS GIRL"

The Evening Examiner

PROBABILITIES.
Moderate northerly winds, fair; rather cool tonight. Thursday, moderate winds, partly cloudy.

VOL. LVIII., No. 34 — PETERBOROUGH, WEDNESDAY, AUGUST 11, 1926 — PRICE THREE CENTS

BRASS Now Selling Syndicate Millinery Bankrupt Stock, 345 George St. | ANY LADIES' HAT 99c IN THE STORE. Reg. up to $8. TO-MORROW

MINERS REJECT PEACE PLANS PROPOSED BY ENGLISH BISHOPS

At General Vote Church Leaders Lose By Slight Majority.

FOURTEENTH WEEK.

State That It Suggested Compulsory Arbitration of Wage Question.

LONDON, Aug. 11 (Canadian Pess)—The miners, in the fourteenth week of their strike, have rejected the peace plans put forward by the church leaders a few weeks ago. Thus, the miners, much to the general surprise, ignored the advice of their accredited leaders, who recommended adoption of the plan.

The miners' vote as announced yesterday was:

For the church plan, 333,036; against the plan, 367,650.

The result was made known after a meeting of the National Executive of the Miners' Federation which considered the returns from the mine districts which voted on the question in accordance with a decision of the miners' delegate conference on July 30; to refer the proposals to the miners themselves.

It is declared that the only possible objection the men could have had to the plan was that it suggested compulsory arbitration on the wages question.

Thus the situation is still at a deadlock, and it seems to promise an indefinite continuance of the strike. The leaders and the executive of the Miners' Federation are in somewhat of a quandary as to what course to pursue. The strike leaders met the bishops and church authorities responsible for the plan after the vote was announced, but no decision was taken as to the next move. The miners executive has called a delegate conference for next Monday to consider the new state of affairs.

The decision of the miners undoubtedly will come as a great relief to the government, which has let it be known that it never liked the interference of the bishops.

RADICALS FIGHT LABOR UNIONISTS

Serious Street Fighting With 200 Casualtiee in Hong Kong.

HONG KONG, Aug. 11.—(United Press).—Serious street fighting between armed bands of radicals and opposing labor union groups has been going on in Canton for more than a week according to advices received here.

Two hunderd casualties are reported.

The radical groups, it is said, plan to present an ultimatum to the government demanding that leaders of the labor union groups be put to death and threaten a general strike if the government does not comply with the ultimatum.

KING HAS REASONS.

Wants To Draw People Away From His Record Says Stevens.

KAMLOOPS, B.C., Aug. 11. — (Canadian Press.) — "Ex-Premier King has two reasons for dragging constitutional aspect into the present campaign," declared Hon. H. H. Stevens, Minister of Customs, in opening his British Columbia campaign here last night. "One is to draw the people away from the record that brings a blush of shame, even to his followers, and second and more pernicious is to try to raise the spirit which actuated his old grandfather, William Lyon Mackenzie, that of rebellion.

The problem of "squaring the circle" was discussed in the oldest mathematical document known, a papyrus dating back to about 2000 B. C.

Bewildered Country Visitor Appears On George Street

A very much bewildered visitor from the country in the shape of a greatly frightened rabbit appeared in George Street near the C.P.R. Station yesterday afternoon. Bunny darted among the traffic narrowly escaping being run over by a truck and finally disappeared in the direction of the river.

SCHOOLS TO HOLD ANNUAL FIELD DAY

Nicholls Oval To See Playoff For Playgrounds Championship.

The annual field day of the local Board of Education playgrounds will take place tomorrow afternoon at 3 o'clock in the Nicholls Oval. All parents of the children are invited to attend as there will be an exhibition of the fancy sewing that has been done by the girls during the season; also two baseball games that will decide the champions of the boys' and girls' playgrounds league.

The three playgrounds, Central, King Edward, and Queen Alexandra have had a most successful season, over one hundred and fifty boys and girls attending each ground daily, which means that there was in the neighborhood of a daily attendance of four hundred and fifty for the three grounds.

Swimming parties, twice a week, have proved an even more popular feature than ever this year, all the parades being largely attended. Competent instructors were on hand on each occasion and many of the of the children were initiated into the mysteries of the useful art.

The following is the standing of the teams in the different leagues:

	Won.	Lost.	Draw.	Pts
Senior Boys:				
King Edward	2	1	1	5
Central	2	1	1	5
Queen Alexandra..	0	4	0	0
Girls:				
King Edward	3	1	0	6
Central	2	2	0	4
Queen Alexander ..	1	3	0	2
Junior Boys:				
Central	3	1	0	6
King Edward	1	2	0	2
Queen Alexandra ..	1	2	0	2

AUTO OVERTURNS INJURING WOMEN

Car Badly Smashed Near Harper's Woods This Morning.

When an automobile, driven by Russell Evans, of Buffalo, overturned on the road through Harper's woods this morning, Mrs. Russell Evans, wife of the driver, and Mrs. J. Tremain, of Peterborough, had her back injured.

Mr. Evans had just previously attended the wedding of his cousin, Miss Marjorie Evans in Peterborough, and was following the party when the accident occurred. He cut through Harper's woods, he said, in an attempt to catch up with the main party and something went wrong with the steering gear, causing the car to overturn.

The car was badly smashed as a result of the accident, but the two ladies are not considered to be seriously injured.

The bridal couple proceeded serenely upon their honeymoon totally unaware of the accident that had occurred.

WILL BE CANDIDATE.

Controller McBride To Contest Mayor's Chair For 1927.

TORONTO, Aug. 11. (Canadian Press).—Controller Sam McBride announced to the Board of Control today that he would be a candidate for the Mayor's chair for 1927.

CONSERVATIVES, ATTENTION!

All Conservatives are requested to see that they are registered for voting.

The time of registration is as follows: from August 9th to August 14th, inclusive, at the following hours: 9 a.m. to 1 p.m., 2 p.m. to 6 p.m., 7 p.m. to 9 p.m.

The Registrars and the places of registration are as follows:

1. R. J. Devey, 279 Park Street
2. A. Hope, 576 Sherbrooke Street.
3. E. B. Clegg, 273 Charlotte Street.
4. F. H. Dobbin, 622 George Street
5. R. T. Hounsell, 232 Edinburgh Street.
6. S. Callndine, 332 Burnham Street.

For further information enquire at Mr. Peck's Committee Rooms, 286 George Street, Telephone number—2800.

Special telephone for ladies—2801.

CONSERVATIVE PUBLICITY COMMITTEE

Escaped Leopard Adds To Golf Course Hazards

RED BANK, N.J., Aug. 11 New Jersey's escaped Indian leopard remained at large today, having evaded hunters since Thursday last. Heavily armed men in automobiles and small parties of other hunters are seeking the 75-pound cat. So far only two grown persons have sighted the beast, but many children have reported seeing it and hearing wild cries from the woods. Early Sunday the leopard was reported seen at the Beacon Hill golf links at Atlantic Highlands, six miles northeast of Midletown. Eight employees of the private zoo from which it escaped made a thorough search of the vicinity aided by police, but no tracks were found.

FIRE DESTROYS GASOLINE TANKS WAREHOUSES

Residents Ordered From Homes When Flames Get Beyond Control.

AT BALTIMORE.

Explosion Scatters Flames To Nearby Buildings of the District.

BALTIMORE, Md., August 11. — Canadian Press. — Residents were ordered to flee their homes in the Hanover street section of South Baltimore late yesterday when a fire sweeping the huge storage plant of the American Oil Co. got beyond the control of the firemen. Four explosions got beyond control of the firemen. Four explosions shook the sections and scattered the flames to nearby buildings. Two firemen injured in one of the blasts, were taken to a hospital.

Fifteen tanks, each holding 40,000 gallons of gasoline, were reported to be burning. Six tank cars each of 20,000 gallons capacity, were within the burning region, which is but 200 feet from the plant of the Consolidated Gas Company, where a large quantity of oil and gasoline is stored.

Although several homes are burning in the Wells and Winder streets section, the firemen believe there was no loss of life due to the bursting of the oil tanks shortly after the fire started. This permitted the oil to run down the streets. The firemen devoted their efforts to preventing the spread of the flames.

BALCONY IS ADDED TO DANCE PAVILION

New Exits Are Provided To Relieve Congestion.

Carpenters are busy adding a new 60 feet by 12 feet balcony to the Rye Pavilion. To relieve the congestion that has been experienced of late, two exits are being made, one from the south and the other from the north leading from the dancing floor to the covered balcony.

Entrance to the ball room will be through an opening from the side of the pavilion facing the river. Both exits will converge to this entrance, thus doing away with all blocking of the passage-ways.

TWO BOYS DROWNED.

Vancouver Youths Drowned While Bathing North of Woodfire.

VANCOUVER, B.C., Aug. 11 (Canadian Press). — Two boys, George Criftante and L. Didin, were drowned near Woodfibre, Howe Sound, north of Vancouver, while bathing.

IT IS A FACT

That many persons continue to wear old lenses long after they should be changed, and that many a person is right now suffering the penalty for neglected eye strain that a thorough examination of the eyes would reveal. Let us examine your eyes.—W. H. Lacey, Optometrist, 410 George Street, for evening appointment 'Phone 1160, 1084-J.

Idaho has extensive undeveloped deposits of antimony and quicksilver.

NO THREE-CORNERED CONTESTS IN WESTERN CANADA UNLESS DEFINITE CHANGES ARE MADE

In Most Rural Constituencies of Prairie Provinces Up To Date the Candidates Have Accepted as "Fusion Candidates."

FIGURED HEAVILY IN 1925 ELECTION.

Winnipeg Remains Open as the Liberals and Labor Have Yet to State Their Choice for the Forthcoming Election.

WINNIPEG, Man., Aug. 11 (Canadian Press)—Unless there are outstanding changes before September 7, official nomination day, three-cornered contests in the rural constituencies of Western Canada will be few in the forthcoming federal election. Three cornered contests in all three prairie provinces featured the 1925 elections, but this year throughout the west many candidates, in the nominations to date, have been accepted as "fusion candidates,"—Liberals with Progressive acceptance, or Progressives whose nomination proved acceptable to the Liberals of the constituency.

In Manitoba, no three cornered contests are indicated at the present time, except in Winnipeg city, where Liberals and Labor have yet to nominate. In eight of Manitoba's rural constituencies Progressive-Liberals or Liberal - Progressives have accepted nomination. In Brandon, Robert Forke, former leader of the Progressive party in the House of Commons, is running as a Progressive, endorsed by the Liberal party. In Selkirk, where a three-cornered contest was staged last year, L. A. Bancroft, is the unanimous choice of the Progressive, Liberal and Ind.-Labor parties Col. H. M. Hanneson, Conservative, represented Selkirk in the last parliament. Last year he was successful over Mr. Bancroft, who ran as a straight Progressive, and Dr. W. H. Gibbs, Liberal. The vote was: Dr. Gibbs, 2,524; Col. Hanneson, 3,831; Mr. Bancroft, 3,319. Col. Hannesson has been nominated as Conservative candidate again this year.

In Marquette J. Allison Glen, is a fusion candidate, a Progressive-Liberal opposing Col. H. A. Mullins Conservative, who represented the constituency in the last house. This was a three-cornered constituency last year, the vote being: Col. Mullins, Cons., 4,219; C. S. Stevenson, Progressive, 4,084; W. Iverach, Liberal, 1,665.

Dr. E. Bissett has been nominated a Liberal-Progressive in the constituency of Springfield, opposing Thomas Hay, Conservative member in the last parliament, following a three-cornered contest. In the 1925 election Dr. Bissett, running as a straight Liberal nominee, polled a total of 1,724 votes, while Mr. May had 2,259, and John Holland, Progressive, 1,665.

In the constituency of Nelson, covering The Pas and northern Manitoba territory, T. W. Bird is the Progresisve candidate, and Joseph Myers, the Conservative, representatives of the Liberal party attended Mr. Bird's nomination convention, he was, however, selected as a straight Progressive candidate, but no announcement has been made whether he will be opposed by the Liberals. A Liberal convention has not been called for the constituency.

It Saskatchewan four three-cornered contests are assured at the present time, including Assiniboia, Kindersley, Moose Jaw and Swift Current,, where Conservative, Liberal and Progressive candidate are running. In three of these, Assiniboia, Kindersley, and Moose Jaw—three cornered battles were fought last year. Saskatoon, which was a three-cornered constituency last year, will have a straight fight in the forthcoming election between F. R. McMillan, Conservative, and Dr. A. M. Young, Liberal, the Progressive party having decided not to run a candidate. Last year Dr. Young was elected with a total of 5,303 votes. F. R. McMillan, the Liberal nominee, had 5,144, and W. L. Kirkpatrick, Progressive, 1,417. In Rosetown, John Evans, is the Progressive-Liberal candidate. In 1925 he was elected, having 2,974 votes as against 2,450 polled by A. W. Mooney, Liberal; 1,926 by W. W. Miller, Conservative, and 136 by E. B. Gifford Ind.-Progressive. J. Fred Johnston is a Liberal-Progresisve candidate in Long Lake, the constituency which he represented in the house last year as a Progressive.

In Qu'Appelle, John Millar, who was Progressive member in the last house, this year is a Progressive-Liberal, having received the endorsation of the Liberals.

While nominations have yet to be made in several Alberta constituencies, interesting three-cornered contests are considered a possibility in various ridings of the Province. Already three such contests are assured, in Medicine Hat, Wetaskiwin and Peace River. Last year there were twelve.

S. C. Tobin, Liberal, who was elected in Wetaskiwin in 1925, this year is oposed by William Irvine, a former Labor representative in the Commons, now running as a U.F.A. nominee, and Charles H. Russell, Conservative. The vote in the 1925 election was: Tobin, 3,429; Russell, 2,121; and D. W. Warner, Progressive, 3,201.

In Peace River, which produced election court cases following last year's contest, a triangular contest is assured again this election. D. M. Kennedy is again U.F.A. condidate, opposed by Jas. A. Collins, Conservative and Joseph A. Clark, Liberal. The vote in 1925 gave Mr. Kennedy a slight majority, on a recount, over Mr. Collins.

Medicine Hat again has a triangular contest. Dr. F. W. Gershaw, who was elected last year, is opposed by G. E. Blackstock, and Carl Abelson, U.F.A.

CITY PREPARES FOR CENTENNIAL

Ottawa Citizens Putting Final Touches To Decorations on Buildings.

OPEN SATURDAY.

OTTAWA, Aug. 11.—(Canadian Press).—The capital of Canada is getting into its most attractive regalia in preparation for holding its two weeks' centennial celebration, commencing Saturday next. Already the buildings are being decorated with flags and buntings and special illumination schemes are being devised. The Government buildings are vying with each other in their decorations. Parliament buildings, including the Victory Tower, will be flooded with light. Illuminated and decorated arches are being placed at different points on the streets in Ottawa and in Hull.

The main events of the centennial celebrations include a monster church parade on Sunday by the massed Ottawa and Hull regiments.

WANTED — SEVERAL MEN ACCUSTOMED TO HANDLING AIR HAMMERS CHIPPING CASTING. APPLY CANADIAN GENERAL ELECTRIC CO., PETERBORO. 3d. -57

FISHING BOAT TOTAL WRECK

Lies Stranded on Sable Island With Crew Apparently Lost.

HAD 26 MEN.

HALIFAX, Aug. 11.—(Canadian Press).—Indications that another sea tragedy may be marked up against the hurricane that swept the North Atlantic on Saturday night were contained in a wireless message from Sable Island yesterday, stating that the Lunenburg schooner Sylvia Mosher was a total wreck on the outer bar, the north side of Sable Island, near number 4 station, with no sign of the crew.

Grave fears are expressed among local mariners that the craft's crew of 26 men has been lost. The Sylvia Mosher was a Hand liner and was in command of Captain John Mosher and a crew of Lunenburg County men. She sailed from Lunenburg July 12. It is believed she was fishing when caught by the storm.

Canada exported more than 25,000,000 pounds of butter last year.

The salmon pack of British Columbia for the season of 1925 amounted to nearly 2,000,000 cases.

Canadian Dollar Higher; United States Ships Gold

NEW YORK, August 11. — (Canadian Press).—The shipment of $1,000,000 of gold to Canada was announced yesterday by the Bank of Montreal, a continuation of the movement which started about two weeks ago in response to the strong premium on Canadian exchange. The Canadian dollar was quoted yesterday at a premium of five-thirty-five seconds of one per cent., which is about the level at which the bulk of the recent shipments were made. A total of $6,500,000 of gold has been shipped to Canada since the beginning of the present movement.

ROBBER BAND KILLED MANY; TEN MUST DIE

Woman Said To Have Slain Her Victims With Axe.

POWERFUL GANG.

Terrorized Ural District For Two Years, Wiping Out Families.

TYAMEN, Siberia, August 11.—(Canadian Press).—Ten desperadoes were sentenced to death here to-day for the murder of more than a hundred victims. Chief among the condemned was the notorious woman bandit, Ekaterina Pishia Nova, wife of the leader of the gang who himself was known to intimidate peasantry as "the Jack the Ripper of the Ural Mountains". The woman was accused of killing her victims with an axe.

The robbers had been organized into a strong band of several score with rigid rules, the slightest infraction of which was punishable with death. For two years the district had been terrorized by the criminals who are accused of killing whole families. They attacked Government warehouses, strangling the guards, and seizing stores of vodka and textiles which they sold to great profit.

BILL ENDOWS FRANCE WITH SINKING FUND

National Assembly Passes Article To Aid Country's Financial Difficulties.

HAS SOUND BASIS.

Must Be Incorporated With the Organic Laws of the Country.

VERSAILLES, France, Aug. 11.—Canadian Press. — Amid the most tumultuous scenes ever witnessed in the National Assembly, that body made up of the Chamber of Deputies and the Senate, in joint session late last night endowed France with a sinking fund having a sound constitutional basis.

This sinking fund had to be incorporated into the organic law of the land and therefore the vote of the National Assembly was necessary. The fund will be used to effect a mortization of the country's floating debt and is one of the schemes with which the government hopes to relieve the tangled financial situation.

The triumph of the Poincare government by a vote of 671 to 144 came after three suspensions of the Assembly because of the obstreperous tactics of the Communists. At one time there were fist fights between the extreme right and extreme left members. The one-armed general Pelletier, acting as sergeant-at-arms, mounted the rostrum to drag down the Communist Deputy Doriot, while other Communists sang the Internationale.

After Deputy Doriot's expulsion and the subsequent resumption of the sitting, the Communists banged the desks and shouted insulting remarks to M. De Selves, president of the National Assembly. Thanks to the vociferous applause of the non-Communistic members, De Selves finally succeeded in having the government's sinking fund measure voted upon. The Communisst by singing and then stuffing the ballot boxes with extra votes slips caused a third suspension of the sitting.

MEMBERS BROUGHT TOGETHER FROM ATLANTIC TO PACIFIC AT KNIGHTS TEMPLAR BANQUET

Pigs Like Music Is Hint To Illinois Hog Callers

MOUNT VERNON, Ill, Aug. 11 (A.P.)—Hogs like musical noises. This tip has been sent to farmers the state over by the Illinois Agricultural Association, which is planning for its annual picnic here August 12, at which time a champion hog caller will be selected.

Calling upon county farm bureaus to produce their most effective and musical hog raisers, the association promises them not only a lively contest here, but holds out the prospect of a national contest for the champion hog caller at the International Live Stock exposition in Chicago.

A score of 100 is possible for the champion, divided as follows: 1. Appeal to the hog. The voice must be earnest and sincere. This counts 20 points. 2. Volume, loudness or carrying capacity. This is important and tallies 40 points. 3. Variety. A varied call is more interesting and penetrating than a monotonous one and counts 20 points. 4. Originality. The hog should know "his master's voice." This gives 10 points. 5. Clearness and musical quality. A clear, musical call is much more enticing and appealing than a throaty one lacking music and gives one 10 points.

COMPLAINT ABOUT POWER SHUTDOWN

Deputation Lays Case Before Utilities Commission—Accountant Resigns.

A deputation consisting of James Dutton, G. A. Gillespie and R. H. Turner appeared before the Utilities Commission yesterday afternoon, at their special meeting. The object of the delegation was to complain about the power being shut off so frequently lately, causing much damage to their plants and serious financial losses to themselves, before Stanley Iler, engineer in charge of the Central Ontario System, who was present at the meeting. The men were very emphatic in their demands that something be done. Mr. Dutton claimed that this city ought to be independent in regard to power instead of having to get in touch with Belleville when something goes wrong. Mr. Turner said that they came to demand a better service and he spoke quite favorably about this city controlling its own power instead of having to rely upon Hydro. Mr. Mason, in reply, said that the Commission was going to demand a better service from Hydro, for they knew that Hydro was able to give it to them.

Mr. Iler said that Belleville was the centre of this district and it was necessary to have a central operator who had control of the whole system. The switch at the Auburn had been rebuilt and was thought to be in perfect working order until last Friday night. Three of the seven shut-downs this year have been caused by lightning and the rest by the switch at Auburn.

A tie line was suggested from the hydraulic to the Auburn and Mr. Iler stated that he would take this matter up with the Commission in Toronto. This line would cost between $5,000 and $6,000, and would mean about 50 cents a horse power. Mr. Iler also stated that the power rate in this city is among the lowest in the province and the local rate the lowest in the Central Ontario System. He promised every consideration of the matter, and that it would be rectified immediately.

George Henderson, the accountant, tendered his resignation, but it was left over for further consideration.

LIBERAL MEETING.
ALL YOUNG MEN INTERESTED IN THE ELECTION OF THE LIBERAL CANIDATE, JOS. J. DUFFUS, ARE CORDIALLY INVITED TO ATTEND A BRIEF MEETING TO BE HELD IN THE DUFFUS BUILDING, CORNER CHARLOTTE AND WATER STS., ON FRIDAY EVLNING, AUGUST 13TH, AT 7.30 O'CLOCK.
3d37-2607

Sovereign Great Priory Entertained By Local Preceptory Last Night.

PRAISE PETERBORO.

Visitors Laud Beauty of City and Hospitality of Citizens.

An event unique in the history of the city of Peterborough took place last night at the Empress Hotel, on the occasion of the get-acquainted banquet staged by the local Preceptory of the Knights Templar in honor of the members of the Sovereign Great Priory Knights Templar who are assembled in the city in connection with the forty-third annual assembly. Seldom, if ever, has the large dining-rooms of the Empress Hotel housed such an enthusiastic and congenial gathering as was present. A spirit of good feeling seemed to prevail among all, and the result was very gratifying to the local members who were responsible for the entertainment of the distinguished visitors. Many tributes were paid by the visiting members regarding the beauty of the city, and the hospitality of the citizens was commented on in no uncertain manner by the delegates from the different provinces extending from the east to the west.

Acting Mayor Nagle E. Phelan, who was humorously referred to as the only visitor who was not a Knights Templar, but who was a Knights of Columbus, expressed his appreciation at being asked to attend the banquet. "We as citizens of Peterborough," he declared, "feel proud and justly proud to have such distinguished gentlemen present. It is a great honor to the city and I am glad to have heard the nice things you say about us. We appreciate them and we want you to enjoy yourselves, and at some future time we hope to see you here again."

Eminent Knight Dr. J. Malcolm McCulloch acted as chairman for the occasion. Eminent Knight E. B. Fowler proposed the toast to the Sovereign Great Priory of Canada, expressing the appreciation of Moore Preecptory in being honored by the officers of the Sovereign Great Priory in their choosing the city of Peterborough for their annual assembly. The toast was replied to by the Supreme Grand Master, Most Eminent Knight Colonel B. McLeod of Edmonton, Alberta, who in a stirring speech said he would indeed be lacking feeling if his heart was not touched with the greeting that had been tendered to him by the gathering. "I take it," he said, "as an expression of the love you bear toward this great order of ours." It was appropriate, he declared, for the brother from the West to fraternize with the brother from the East. "Notwithstanding newspaper reports or political propaganda," he declared, "we all love Canada, we love our flag, our country and the great Empire to which we belong." Some of those present, he said, had given expression to that love in the years not so far gone, and would be ready to do so again if the occasion ever demanded it. "We are only renewing to-night the bonds which bound us together then," he declared. "In conclusion," he said, "I bring you greetings from your brothers in the West—we want you to have the same feeling for us that we have for you; that you will understand us and we will understand you. I appreciate your enthusiasm and your songs but let us remember the great thing for which we stand, a cause that binds all Canadians of the Christian faith, irrespective of religion, in the duty that we owe to this great Dominion in which we live."

The Visitors.

Eminent Knight S. T. Medd of the local preceptory proposed the toast to "Our Visitors." "You come from one end of Canada to the other," he said, "and we bid you welcome to our city." The toast was replied to by Most Eminent Knight Charles H. Collins of Toronto, who said, "I have a great many friends here and know Peterborough well, but I have never before seen or experienced such a real honest to goodness welcome as had been tendered at the hands of the Peterborough brethren."

Most Eminent Knight Alfred S. Estey of Calgary, Most Eminent

(Turn to Page 12, Please)

BASEBALL TOURNAMENT
THURSDAY AT 1.30 P.M.
Bridgenorth United Church
Handsome Silver Trophies for Men's and Girl's Teams.
Lunch and booth on grounds.

TWO JUMPS Ahead of the other fellow IS THE MAN WHO READS THE CLASSIFIED ADS FOR SHORTCUTS TO ECONOMY

PHONE 1600

WE WILL SEND FOR YOUR COPY

Rates, if prepaid:
1 cent a word or figure for first insertion.
½ cent a word for repeats.
25 words, one time 25c
25 words, three times 50c
25 words, five times 75c
Minimum charge for any advt... 25c

POULTRY & EGGS

POULTRY FOR SALE — 18 WHITE Leghorns; 408 McDonnel St. 3d-35-4489

HELP WANTED—Male

WANTED — BOY TO LEARN FUR business; apply Barrie's Ltd., 3d-37-2600

WANTED—SMART BRIGHT BOYS for work in spare time; apply 56 Victoria Ave. 3d-35-4478

WANTED — REPRESENTATIVES IN every town; splendid pay; don't miss this one; Importers, Hamilton, Ont.

WANTED — A MAN WHO CAN handle a brush to do small jobs of inside painting; phone 592J. 1d-35-4527

AUTOS FOR SALE

FOR SALE — McLAUGHLIN 5 PASsenger, six cylinder car, in good order; address 344 Charlotte, phone 466. 6d-114-3849

CAR FOR SALE—FORD TOURING in good condition, also Ford Speedster body; phone 2159J between 5 and 7. 3d-37-4530

CAR FOR SALE — FORD SEDAN, 1923, in good condition; apply 997 Water St. 3d-37-4538

AUTOS FOR SALE—NEW PONTIAC Coach at considerable reduction; also good used cars; Pulkinghorn's Garage, phone 278W. 3d-36-4519

CAR FOR SALE — CHEVROLET Touring Car, 490, first class condition; apply after 5 p.m.; 506 George St. S. 3d-36-4508

CARS FOR SALE — OVERLAND Light Four Touring, modern car, good finish and tires; make your offer; Weber's, Charlotte street. 7d-38-4468

CAR FOR SALE — SEE BREWER Motor Sales for used cars and trucks; all makes; prices right; terms arranged; 101 Hunter St., opposite St. John's Church. 26d-173-2095

BABY CARRIAGES, ETC.

FOR SALE — AN IVORY BABY Carriage; just like new; cheap for quick sale; apply 708 Armour Road, phone 1610W. 3d-37-4531

SITUATIONS VACANT

SITUATION VACANT — SMACK ideal soft drink flavor; cool, refreshing, healthful, delightfully tasty; made in a jiffy; enormous demand; send ten cents, get selling sample; make big money this summer; experience or capital unnecessary. Bradley - Garretson, Brantford, Ont. 12d-164-3694

BOARDERS WANTED

BOARDERS WANTED— GENTLEman boarder; good home; central; terms reasonable; apply at 491 Aylmer street. 6d-35-4421

FOR RENT

TO RENT—MODERN APARTMENT; apply 162 Smith. 6d-36-4443

TO RENT—FURNISHED BEDROOM, central; phone 659M. 3d-37-4525

TO RENT—TWO OR THREE FURnished or unfurnished rooms; all conveniences; apply 255 Reid St.; phone 1544F. 3d-36-4500

TO RENT—SMALL COTTAGE, FURnished, for balance of season cheap; apply Dan Sullivan, Chemong Park. 3d-37-2605

FOR RENT — 4 ROOMED APARTment, heated, central, reasonable; phone 343J. 6d-40-4547

TO RENT — STRICTLY MODERN heated apartment, five rooms and bath, ready now; rent starts first September; apply between 4 and 6, 368 Water St. 6d-40-4549

COTTAGE TO RENT — CHEMONG Park; reasonable; apply Mrs. F. Tully, Chemong, phone 320 or 1210W. 3d-35-4481

TO RENT — GARAGE; PHONE 3569J. 3d-36-4502

TO LET—THAT DESIRABLE RESIdence, 319 Boswell Ave., phone 680. 3d-37-4537

TO LET—HOUSEKEEPING ROOMS, west end; phone 796W. 3d-35-4493

FOR RENT — WEST END, GOOD Brick House, conveniences, garage and large grounds; Box 4536 Examiner. 3d-37-4536

TO RENT—5 ROOMED APARTMENT 211 Stewart St. (not heated) nicely decorated, 3 piece bath, balcony, back and front entrance, adult family only, rent $21; apply 255 Reid St., phone 1544F. 3d-36-4499

TO RENT — THREE FURNISHED rooms; apply 352 Simcoe. 3d-36-4477

TO RENT — BRICK HOUSE, 7 rooms, Sherbrooke St., phone 461J. 3d-10,11,14-4512

TO LET — MODERN APARTMENTS and one store; apply Braund. 10d-35-4327

WAREHOUSE TO RENT—4 FLOORS, railway siding, yard and stables; central; low rent; phone 1858.

FOR RENT — WAREROOMS, OR would be suitable for small manufacturing business; possession immediately; apply 437 George street. dtf-823

TO RENT — SEVERAL HOUSES, some newly painted and decorated; rents running from $16.00 to $30.00 per month in good localities; for particulars apply to Review agency, 164 Hunter St 26d-37-2335

FOR RENT — MODERN, HEATED Apartments; apply 437 George St. dtf-1866

FOR RENT—NO. 173 1-2 SIMCOE street, suitable for store or office; Apply 437 George street. dtf-313

FOR RENT—HEATED OFFICE ON George street. Apply 437 George street. dtf

NOTICE

CHIMNEY AND FURNACES CLEANed; phone 1551W. 26d-36-3950

NOTICE — 25c TAXI — DAY AND Night Service; Geo. Stevenson, phone 1944M. 6d-36-4469

NOTICE—PHONOGRAPH REPAIRS; springs replaced while you wait; work guaranteed; T. Griffin, phone 2163W, 146 Park St., opp. C.G.E. 25d-44-4307

NOTICE—EVERYTHING IN CANVAS D. Hardie, late of Water street, wishes the people to know he is now at 499 Paterson street, taking orders for tents, awnings, boat tops, covers, cushions, curtains and all kinds of repair work. Phone any time 1915J. 4d-11,14,18,21-4524

FOR SALE

FOR SALE — A CREAM WICKER Stroller; apply 546 George St. 3d

FOR SALE—SOME GOOD HOUSEhold furniture; can be seen any time; apply 596 Donegal St. 3d-36-4520

FOR SALE—2 BURNER GAS PLATE, child's white enamel cot, rubber tire wheels; apply 777 Water St. 3d-36-4522

FOR SALE—WICKER BABY CARriage in A1 condition, cheap; apply 137 Stewart St. 3d-36-4504

FOR SALE — TENT; APPLY 292 Woodbine; phone 1294W. 3d-37-4532

FOR SALE—DRY HEMLOCK SLABS, cut 12 inches, $4.50 per 1-2 cord, delivered; McCarthy and Johnston, phone 96. 6d-11,14,16,18,21,23-4533

FOR SALE—RANGE IN GOOD CONdition; apply 375 Rubidge. 3d-37-4543

FOR SALE — BED, SPRING AND Mattress; 1 wash stand, one steel camp bed; cheap; 204 Reid St. 3d-36-4505

FOR SALE — LEATHER UPHOLstered Davenport and hall rack, large dome; apply at 96 Douro or phone 2660J. 3d-36-4515

FOR SALE—CHILD'S PUSH CHAIR, nearly new; apply phone 1316J. 3d-36-4516

FOR SALE AT HICKEY'S SHOE store, 69 Hunter street—Woman's patent strap slippers $2.95, Kid slippers $2.95, Misses' sandals $1.25. 3d-37-4339

FOR SALE—OIL STOVE $3; OVEN $2; Arch Curtains, $3; Dressers, $7 up; sideboards $6 up, extension tables, dropleaf table, kitchen cupboard $2, records, 5 for $1, parlor tables, rockers, Singer sewing machine, lamp, child's high chair, commode, rocker, leather diners, iron beds, toilet sets, kitchen cabinet, desk, tubs, dishes, sealers, etc.; apply 59 Aylmer Street, near Perry. 3d-36-4505

FOR SALE—BARN, 30 X 50. Apply W. H. Spofford, Rockfort, Ont. 3d-35-4473

FOR SALE—INDIAN MOTORCYCLE, cheap; also one reed baby carriage. Apply Wheeler, corner Wolsley and Downie. 3d-35-4472

FOR SALE—PANDORA RANGE; large table, suitable for workroom or office; round dining room table, etc. Phone 1627W. 3d-35-4474

FOR SALE—NINE PIECE WALNUT Dining Room Suite; electric range and living room rug with stair runner to match; phone 1712W. 3d-35-4488

PRIVATE SALE—OF HOUSEHOLD Furniture; apply 717 Elcombe Crescent. 6d-38-4461

FOR SALE—CHOICE RASPBERRIES, red and blue. Apply 121 Hilliard. W. Leadley. Phone 2636J 12d-41-4420

FOR SALE—DEW WORMS; PHONE 337W. 26d-35-2315

FOR SALE—WOOD — PHONE 1937 for dry hemlock slabs and hardwood slabs; prompt delivery; W. J. Fitzgerald. 26d-178-3708

PRIVATE SALE OF HOUSEHOLD furniture and effects including full dining room suite, quarter cut oak, book cases, floor lamps, music cabinet, parlour cabinet, bedroom suite, curtains, etc., reed set of three pieces, hall rack, rugs, couch, etc. Apply any time after ten o'clock a.m. at 571 Aylmer St. 3d-37-4523

BAN BARE KNEES.

Such a Display Distracts the Younger Men From Work, Says Officials.

BOSTON, August 11 (United Press).—The Forbes Lithograph Company of Chelsea has posted an order prohibiting bare knees and rolled stockings among its employees.

Such a display, it is claimed by the company's officials, has distracted the younger men from their work.

HELP WANTED—Female

WANTED—A HOUSEKEEPER FOR farm home; father and two sons at home; only house work required; apply by phone, Omemee 34, ring 3. 3d-35-2591

WANTED—WOMAN FOR CLEANing; one day a week; write Box 4528 Examiner. 3d-37-4525

SALESLADY TO SECURE ORDERS for mens', ladies' and children's hosiery; no capital required; we pay highest commissions; year round work; send for catalogue, Porter-Hosiery, One Bloor St. East, Toronto. 1d-35-3523

WANTED AT ONCE — TWO GOOD girls for general work at summer resort; very good wages; for information apply E. F. Mason, 429 George St., city. 3d-36-2585

WANTED—WOMAN TO CARE FOR invalid lady in city; family of two; Box 4526 Examiner. 3d-37-4526

WANTED—A FIRST CLASS DINING room girl; apply King's Hotel. 3d-36-2586

HOUSES, REAL ESTATE

FOR SALE — NEW BRICK HOUSE; all conveniences; west end; phone 1925W. 6d-35-4424

FOR SALE — CHEAP FOR CASH; five room brick house on Albert St.; apply G. W. Lundy, 95 Hunter St. W. 6d-38-4482

FOR SALE — MODERN EIGHT roomed brick house, with large sun porch, situated on one of the nicest corner lots in the City of Peterboro overlooking Park and River, one block from paved street and car line; house has stone foundation with double cellar; three piece bath, Kelsey hot air furnace, electric range and water heater; garage has cement foundation and floor; a real home, priced right with good terms for quick sale, as owner is leaving city; Phone 1615J for appointment. 6d-38-2577

FOR SALE—OR WILL EXCHANGE for house in city, 1 well built seven roomed red brick house just outside city limits, south; oak floors downstairs, light, gas, city water, low taxes; further particulars, write Box 4496 Examiner. 3d-36-4496

DESIRABLE LEVEL BUILDING LOT on south side Walnut street; lovely trees, light, water, sewer available, near school; seventy feet frontage; would divide; make your offer; Weber's Drug Store. 7d-38-4467

FOR SALE — NEW SOLID BRICK house; laundry tubs; oak floors; tiled entrance in vestibule, oak stairs and modern in every way; this is a real first class home; a choice location, and central; apply 599 Waterford St. 6d-37-4459

FOR SALE—100 ACRES, WEST half of Lot 13, Concession 7, Township of Asphodel. High state of cultivation; good brick house; also good out buildings. Apply A. J. Hogan, R.R. 3, Norwood.

FOR SALE—DESIRABLE BUILDING lots, different parts of city; terms; apply D. J. Lundy, 95 Hunter St. 26d-177-3674

FOR SALE— NEW HOUSE IN WEST End, centre hall plan, oak floors throughout and modern in every respect. Easy terms to suit purchaser. Apply 437 George Street. dtf 2078

IT PAYS TO ADVERTISE

LIVESTOCK FOR SALE

LIVE STOCK FOR SALE — BAY Mare, cheap, also two wheel gig; apply 8 McClelland North. 3d-37-4539

AGENTS WANTED

MAN OR WOMAN TO TRAVEL AND appoint agents. Yearly guarantee $1092 (being $21. weekly average) and expenses. Experience unnecessary. For particulars write Winston Co., Toronto. 3d-4,7,11,14,18,21,25,28-4372

$5 SELL HOUSEHOLD NECESSITies, greatest imaginable demand; have business of your own; make five dollars up daily; capital or experience unnecessary. Domestic Product Distributors, Brantford, Ont. 6d-11,16,18,23,25,30-4510

WANTED

WANTED — MOTOR CARTING; ALL kinds, long or short hauling; Beatty Bros. 'Phone 2169-291r2.

WANTED—1,500 MEN AND WOMEN to join Peterborough Industrial Exhibition. Coupon on another page. db

POULTRY AND FEATHERS WANTed—highest prices; we loan crates. Write for price list. A. Stork and Sons, 27 St. Patricks Market, Toronto 2. m-w-s-tf.

WANTED TO BUY—ANY NUMBER of young pigs; phone 2223W. 3d-37-4542

WANTED—GOOD BERRY PICKERS to pick raspberries; phone 464 r 11, C. N. Moncrief. 3d-37-2606

WANTED—TO RENT — A SMALL cottage, near Peterboro, for two weks, September 8th to 22nd; Phone 788J. 3d-37-4525

WANTED — FURNISHED ROOM for a gentleman; meals or at least breakfasts and garage space are desired; north or west side preferred; Box 4514 Examiner. 3d-36-4514

WANTED — EXPERIENCED WINDers and weavers; apply Colonial Weaving Co. 3d-36-2593

WANTED TO BORROW $1000, $2000 and $3000 on first mortgage; guaranteed value of property twice the amount of the mortgage; for particulars apply Review Agency, 164 Hunter St. 26d-37-2336

WANTED — PULLEY FOR FORDson Tractor; write Box 4498 Examiner. 3d-36-4498

WANTED—STENOGRAPHER, MALE or female, with experience, who can handle responsible position; must be accurate and speedy; no other need apply; write Box 4511 Examiner, stating experience and salary expected. 3d-10,12,14-4511

LOST

LOST — PAN OF BABY GRAND Chevrolet car. Finder please phone 1603W. 3d-35-475

LOST — SATURDAY MORNING ON Market or George St., sum of money; finder please leave at Examiner office; reward. 3d-36-4506

LOST — ON TUESDAY, ABOUT twenty dollars, loose; finder please leave at Examiner. 3d-37-4545

LOST — A GOLD BAR PIN WITH monogram A.W., between Hunter street and McDonnel on Aylmer; finder please phone 1492J. 1d-35-4546

LOST—ON THE KEENE ROAD OR some side road in the vicinity of Zion, Otonabee, a tire and rim for Chevrolet car, also tire cover. Finder please leave at Examiner or phone 997 r 12. 3d-37-2597

LOST—BETWEEN PRINGLE'S AND Jackson Park bus or on bus, tan coloured hand bag containing small change; finder can keep change if they will leave bag with other articles at Examiner. 4d-35-4490

LOST — THE REAR RACK OF A Ford Truck (red) on the Hastings Road to Peterboro; finder kindly notify S. Levine, 303 Charlotte St., Peterboro; phone 1985F. 3d-37-4541

FOUND

FOUND — PURSE CONTAINING small sum of money; owner apply Cooney and Jopling. 3d-35-4492

WORK WANTED

WORK WANTED—ALL LKINDS CEment work and odd jobs done; apply Mr. Rose, 354 Downie. 3d-37-4534

LOCAL IMPROVEMENT NOTICE.

Take notice that—

1—The Council of the Corporation of the City of Peterborough intends to construct as a local improvement a sewer on Rutherford Avenue, from Paterson Street to Wolfe Street, and intends to assess the cost of the work upon the land abutting on the said work.

2—The estimated cost of the work is $735.35. The portion of the cost payable by the Corporation is $141.40. The estimated special rate per foot frontage is $1.01. The special assessment is to be paid in thirty annual instalments.

3—A petition to the said Council will not avail to prevent the construction of the work, but a petition against the work or the manner in which it has been undertaken may be made pursuant to Section 9 of the Local Improvement Act to the Ontario Railway and Municipal Board by a majority of the owners representing at least one-half of the value of the lots which are to be specially assessed therefor.

Dated Peterborough, August 11, 1926.

S. R. ARMSTRONG, Clerk.
1d-35-2601

FOR SALE

Complete concrete working outfit, including two gasoline mixers, one 5½ h.p. side lift, power loader, pump and automatic water attachment; one 2 1-2 h.p. 5 cubic foot mixer, both almost new. Also tarpaulins, sidewalk covers, wheelbarrows, tool boxes, screens, complete for any job, large or small.

Also equipment for special contract work; jacks, ropes, tackle, chains, bars, etc., including a complete well digging outfit, a lot of small tools and a quantity of used lumber and blocking, 1 1-2 ton truck and used car, everything in first class condition. Must be sold at once. Telephone 830W for appointment; see—

W. H. Lytle,
526 Gilmour St., Peterboro.
4d-38-4540

NOTICE TO CREDITORS THE BANKRUPTCY ACT

In the matter of George Essa Salome, of the Town of Norwood, in the Province of Ontario, Bankrupt.

Notice is hereby given that George Essa Salome, of the Town of Norwood, in the Province of Ontario, was adjudged bankrupt and a Receiving Order made on the 5th day of August, 1926, and that the Court has appointed me to be Custodian of the Estate of the debtor until the first meeting of creditors is held.

Notice is further given that the first meeting of creditors in the above matter will be held at the office of George J. Sherry, Official Receiver, at the Court House, Peterboro, Ontario, on the 18th day of August, 1926, at the hour of 2.00 o'clock in the afternoon.

To entitle you to vote thereat, proof of your claim must be lodged with me before the meeting is held.

Proxies to be used at such meeting must be lodged with me prior thereto.

And further take notice that at such meeting the creditors will elect a permanent Trustee.

And further take notice that if you have any claim against the debtor for which you are entitled to rank, proof of such claim must be filed within thirty days from the date of the expiration of the time fixed by subsection 8 of section 37 of the said Act, the proceeds of the debtor's estate shall be distributed among the parties entitled thereto, having regard only to the claims of which notice has then been given.

Dated at Toronto, in the Province of Ontario, this 10th day of August, 1926.

Norman L. Martin, C.A.,
73 King Street West, Custodian.
Toronto, Ontario. 1d-35-2599

VETERINARY

DR. W. J. McELROY, Vet. Sur., office and residence, 190 Charlotte St., Charlebond Bldg., Peterboro. Phone 1625J.

CHAIN RED & WHITE STORES

Our Cash and Carry Special for Thursday Only

SALT Free Running Pkg. - - - - - - - - 10c

Each day there's a money saver in this space, worth watching for and profiting by. It's a Red and White leader.

NOTICE OF REGISTRATION OF BY-LAW

Notice is hereby given that a by-law was passed by the Council of the Corporation of the City of Peterborough, on the 2nd day of August, 1926, providing for the issue of debentures to the amount of $6,300.00, for the purpose of paying for the purchase of a steam road roller and scarifier, and that such by-law was registered in the registry office of the County of Peterborough, on the 3rd day of August, 1926. Any motion to quash or set aside the same or any part thereof must be made within three months after the first publication of this notice, and cannot be made thereafter.

Dated the 4th day of August, 1926.
S. R. Armstrong, Clerk.
3d-4,11,18-2583

RAILWAY TIME-TABLES

CANADIAN NATIONAL RAILWAY

(Timetable corrected to date)

No. 96—7.00 a.m. for Port Hope, Oshawa, Toronto, Buffalo, and main line points east of Port Hope.
No. 93—8.20 a.m. for Lindsay, Blackwater, Orillia, Midland and Toronto.
No. 371—8.30 a.m. for Lakefield.
No. 98—8.35 a.m. for Hastings, Campbellford, Belleville, Brockville and Montreal.
No. 92—12.00 noon for Port Hope, Cobourg, Ottawa, Montreal, Oshawa, Toronto, Hamilton, Buffalo and making connection with the International Ltd. for London, Port Huron and Chicago, also makes connection for Philadelphia and New York.
No. 100—12.15 p.m. for Hastings, Campbellford, Belleville, Kingston, Brockville and Ottawa.
No. 373—12.20 p.m. for Lakefield.
No. 95—5.25 p.m. for Lindsay, Blackwater, Orillia, Midland, Toronto and makes connection with the "National" for Winnipeg and Vancouver.
No. 99—8.19 p.m. for Omemee and Lindsay.
No. 94—9.12 p.m. for Port Hope, Kingston, Cornwall, Montreal, Quebec, Halifax, Boston, Portland. Carries through sleeper to Montreal

CANADIAN PACIFIC RAILWAY.

(Corrected to date.)

GOING EAST—
11.59 a.m.—Norwood, Havelock, Bonarlaw, Tweed, Perth, Smith's Falls, Kingston, Ottawa, Montreal and intermediate points daily. On Sunday this train proceeds east only as far as Havelock.
5.10 p.m.—Indian River, Norwood, Havelock and Tweed. Daily except Sunday.
11.55 p.m.—Havelock Tweed, Kingston, Perth, Smith's Falls, Montreal, St. John, Boston and New York. Daily except Saturday.
12.55 a.m.—Havelock, Tweed, Kingston, Perth, Smith's Falls, Ottawa.
GOING WEST—
4.25 a.m.—Myrtle, Toronto, Guelph, Goderich, Hamilton, Galt, Woodstock, St. Thomas, London, Chatham, Detroit, Chicago and New York. Daily.
6.00 a.m.—Toronto (Yonge street), Owen Sound, Teeswater and intermediate points between Peterboro and Toronto. Daily except Sunday.
7.35 a.m.—Toronto, Hamilton, Brantford, Buffalo, New York, Galt, New York Galt, Woodstock, London, Chatham, Detroit and intermediate points. Daily except Sunday and Toronto. Daily except Sunday.
7.00 a.m.—Bethany, Lindsay, Orillia, Port McNichol and intermediate points. Daily except Sunday.
3.30 p.m.—Toronto, Hamilton, Brantford, Buffalo, Rochester, Boston, Woodstock, London, Windsor, Detroit, Chicago and intermediate points between Peterboro and Toronto. Daily.
6.30 p.m.—Lindsay, Toronto and intermediate points. Daily except

ADVERTISE IN THE EXAMINER

BARRISTERS AND SOLICITORS

GORDON & O'BRIEN—Barristers Solicitors, Notaries. Money to loan on easy terms. Special attention to Patents and Trade Marks. Phone 219. Hon. G. N. Gordon, K.C., J. A. O'Brien.

J. R. CORKERY, BARRISTER, SOLICITOR, Notary Public, Office Ground Floor, 414 Water St., Peterborough. Five Doors North of Hunter Street. Money to loan at current rates on easy terms.

S. T. MEDD—Barrister, Solicitor, Notary. Office over the Dominion Bank, corner of George and Simcoe streets. Telephone No. 22. Private funds to loan at current rates upon easy terms.

DUMBLE & JOHNSTON—Barristers, Solicitors, etc. Office, over the Toronto Savings and Loan Company, George Street, D. W. Dumble, K.C., W. Johnson.

R. R. HALL—Barrister, Solicitor, etc. Peterboro, Ont. Office, corner of Hunter and Water streets, over the Canadian Bank of Commerce. Trust Funds to loan on easy terms of payment.

JAMES FORDYCE STRICKLAND—Barrister, Solicitor, Notary Public Peterboro. 'Phone 191. Money to loan. 375 Water street.

WILFRID F. HUYCKE, Barrister, Solicitor, Notary Public, 395 Water street. Telephone 299.

PECK, KERR & McELDERRY, Barristers, Solicitors and Notaries. Office, Water street, Peterboro. Money to loan at the lowest current rates of interest. Telephone 1950. E. A. Peck, F. D. Kerr, K.C., W. J. McElderry.

MEDICAL

DR. BUCHANAN, F.R.C.S., Edinburgh M.R.C.S., Eng., L.R.C.P., London, Eye, Ear, Nose and Throat Specialist Hours 9-11 2-4 p.m., and 7-8 p.m. 'Phone 519. Office, corner Water and Murray streets.

DR. C. C. CRAGG—Eye, Ear, Nose and Throat Specialist. Office 196 Charlotte street, formerly occupied by Dr. Neal. Hours—9-11 a.m., 2-4 p.m., 7-8.30 p.m. Telephone: House 1018. Office 2185.

SURVEYOR

F. T. WEBSTER, Ontario Land Surveyor, Registered Professional Engineer, formerly of Ottawa. Phone 2540.

STORE

To let, with living quarters, central, low rent. Also Apts. and Garages to let.

A. LOW & CO.
383 BETHUNE ST.
Phone 607 - Nights & Holidays 1027

Fishing Bathing
Phone Keene 32- 32
DAN COWIE'S TOURIST'S CAMPS
Rice Lake, Hiawatha, Ontario
Furnished Cottages, Boats, Canoes, Guides, Camps
Accommodation for a few Boarders

CHINA PAINTING
Mrs. Langley McCarthy Teaches Biscoffs' New and Beautiful Work in CHINA PAINTING

DAVIS-THOMPSON COMPANY, LTD.
Insurance and General Agency
433 GEORGE ST. PHONE 40

4% INTEREST, compounded Half-Yearly, Paid on Deposits

One Dollar opens an account. Special facilities afforded Depositors for the convenient transaction of their business, and accounts are subject to cheque withdrawal.

For Sums of $100 and upwards this Company's Debentures are issued in terms of one to five years, bearing special rates of interest, depending upon the term of investment.

TORONTO SAVINGS AND LOAN CO.
435-437 George Street
Peterborough

CARTOON FOLLIES OF 1926—By RUBE GOLDBERG

HE TOOK HIS VACATION BUT DIDN'T KNOW IT.

"BOOTS AND HER BUDDIES"

TWO JUMPS

Ahead of the other fellow

IS THE MAN WHO READS THE CLASSIFIED ADS FOR SHORTCUTS TO ECONOMY

PHONE 1600

WE WILL SEND FOR YOUR COPY

Rates, if prepaid:
1 cent a word or figure for first insertion.
½ cent a word for repeats.
25 words, one time 25c
25 words, three times 50c
25 words, five times 75c
Minimum charge for any advt...25c

POULTRY & EGGS

POULTRY FOR SALE — 18 WHITE Leghorns; 408 McDonnel St. 3d-35-4489

HELP WANTED—Male

WANTED — BOY TO LEARN FUR business; apply Barrie's Ltd., 3d-37-3600

WANTED—SMART BRIGHT BOYS for work in spare time; apply 56 Victoria Ave. 3d-35-4478

WANTED — REPRESENTATIVES IN every town; splendid pay; don't miss this one; Importers, Hamilton, Ont.

WANTED — A MAN WHO CAN handle a hoe to small jobs of inside painting; phone 592J. 1d-35-4527

AUTOS FOR SALE

FOR SALE — McLAUGHLIN 5 PASsenger, six cylinder car, in good order; address 344 Charlotte, phone 466. 6d-114-3849

CAR FOR SALE—FORD TOURING in good condition, also Ford Speedster body; phone 2159J between 5 and 7. 3d-37-4530

CAR FOR SALE — FORD SEDAN, 1923, in good condition; apply 997 Water St. 3d-37-4538

AUTOS FOR SALE—NEW PONTIAC Coach at considerable reduction; also good used cars; Pulkingham's Garage, phone 278W. 3d-36-4519

CAR FOR SALE — CHEVROLET Touring Car, 490, first class condition; apply after 5 p.m.; 506 George St. S. 3d-36-4508

CARS FOR SALE — OVERLAND Light Four Touring, modern car, good finish and tires; make your offer; Weber's, Charlotte street. 7d-38-4468

CAR FOR SALE — SEE BREWER Motor Sales for used cars and trucks; all makes; prices right; terms arranged; 101 Hunter St., opposite St. John's Church. 26d-173-3095

AUTOMOBILE INSURANCE

$20,000 PUBLIC LIABILITY AND PROPERTY DAMAGES costs less than 3½ cents per day. Can you afford to be without it?

HILL, WEDDELL AND HILLS

Phone 14 - - - 124 Hunter Street

BABY CARRIAGES, ETC.

FOR SALE — AN IVORY BABY Carriage; just like new; cheap for quick sale; apply 708 Armour Road, phone 1610W. 3d-37-4531

SITUATIONS VACANT

SITUATION VACANT — SMACK ideal soft drink flavor; cool, refreshing, healthful, delightfully tasty; made in a jiffy; enormous demand; send ten cents, get selling sample; make big money this summer; experience or capital unnecessary. Bradley - Garretson, Brantford, Ont. 12d-164-3694

BOARDERS WANTED

BOARDERS WANTED— GENTLEman boarder; good home; central; terms reasonable; apply at 491 Aylmer street. 6d-35-4421

FOR RENT

TO RENT—MODERN APARTMENT; apply 162 Smith. 6d-36-4443

TO RENT—FURNISHED BEDROOM, central; phone 659M. 3d-37-4535

TO RENT—TWO OR THREE FURnished or unfurnished rooms; all conveniences; apply 255 Reid St.; phone 1544F. 3d-36-4500

TO RENT—SMALL COTTAGE, FURnished, for balance of season cheap; apply Dan Sullivan, Chemong Park. 3d-37-2605

FOR RENT — 4 ROOMED APARTment, heated, central, reasonable; phone 343J. 6d-40-4547

TO RENT — STRICTLY MODERN heated apartment, five rooms and bath, ready now; rent starts first September; apply between 4 and 6, 368 Water St. 6d-40-4549

COTTAGE TO RENT — CHEMONG Park; reasonable; apply Mrs. F. Tully, Chemong, phone 320 or 1210W. 3d-35-4491

TO RENT — GARAGE; PHONE 3569J. 3d-36-4502

TO LET—THAT DESIRABLE RESIdence, 319 Boswell Ave., phone 680. 3d-37-4537

TO LET—HOUSEKEEPING ROOMS, west end; phone 736W. 3d-35-4493

FOR RENT — WEST END, GOOD Brick House, conveniences, garage and large grounds; Box 4536 Examiner. 3d-37-4536

TO RENT—5 ROOMED APARTMENT 211 Stewart St. (not heated) nicely decorated, 3 piece bath, balcony, back and front entrance, adult family only, rent $21; apply 255 Reid St., phone 1544F. 3d-36-4499

TO RENT — THREE FURNISHED rooms; apply 352 Simcoe. 3d-36-4477

TO RENT — BRICK HOUSE, 7 rooms, Sherbrooke St., phone 461J. 3d-10,11,14-4512

TO LET — MODERN APARTMENTS and one store; apply Braund. 10d-35-4327

WAREHOUSE TO RENT—4 FLOORS, railway siding, yard and stables; central; low rent; phone 1888.

FOR RENT — WAREROOMS, OR would be suitable for small manufacturing business; possession immediately; apply 437 George street. dtf-823

TO RENT — SEVERAL HOUSES, some newly painted and decorated; rents running from $16.00 to $30.00 per month in good localities; for particulars apply to Review agency, 164 Hunter St 26d-37-2335

FOR RENT — MODERN, HEATED Apartments; apply 437 George St. dtf-1866

FOR RENT—NO. 173 1-2 SIMCOE street, suitable for store or office; Apply 437 George street. dtf-313

FOR RENT—HEATED OFFICE ON George street. Apply 437 George street. dtf

NOTICE

CHIMNEY AND FURNACES CLEANed; phone 1851W. 26d-36-3950

NOTICE — 25c TAXI — DAY AND Night Service; Geo. Stevenson, phone 1944M. 6d-36-4449

NOTICE—PHONOGRAPH REPAIRS; springs replaced while you wait; work guaranteed; T. Griffin, phone 2163W, 146 Park St., opp. C.G.E. 25d-44-4207

NOTICE—EVERYTHING IN CANVAS D. Hardie, late of Water street, wishes the people to know he is now at 499 Paterson street, taking orders for tents, awnings, boat tops, covers, cushions, curtains and all kinds of repair work. Phone any time 1915J. 4d-11,14,18,21-4524

FOR SALE

FOR SALE — A CREAM WICKER Stroller; apply 546 George St. 3d

FOR SALE—SOME GOOD HOUSEhold furniture; can be seen any time; apply 596 Donegal St. 3d-36-4520

FOR SALE—2 BURNER GAS PLATE, child's white enamel cot, rubber tire wheels; apply 777 Water St. 3d-36-4522

FOR SALE—WICKER BABY CARriage in A1 condition, cheap; apply 137 Stewart St. 3d-36-4504

FOR SALE — TENT; APPLY 292 Woodbine; phone 1294W. 3d-37-4532

FOR SALE—DRY HEMLOCK SLABS, cut 12 inches, $4.50 per 1-2 cord, delivered; McCarthy and Johnston, phone 96. 6d-11,14,16,18,21,23-4533

FOR SALE—RANGE IN GOOD CONdition; apply 378 Rubidge. 3d-37-4543

FOR SALE — BED, SPRING AND Mattress; 1 wash stand, one steel camp bed; cheap; 204 Reid St. 3d-36-4505

FOR SALE — LEATHER UPHOLstered Davenport and hall rack, large dome; apply at 96 Douro or phone 2660J. 3d-36-4515

FOR SALE—CHILD'S PUSH CHAIR, nearly new; apply phone 1316J. 3d-36-4516

FOR SALE AT HICKEY'S SHOE store, 69 Hunter street—Woman's patent strap slippers $2.95, Kid slippers $2.95, Misses' sandals $1.26. 3d-37-4339

FOR SALE—OIL STOVE $3; OVEN $2; Arch Curtains, $3; Dressers, $7 up; sideboards $6 up, extension tables, dropleaf table, kitchen cupboard $2, records, 5 for $1, parlor tables, rockers, Singer sewing machine, lamp, child's high chair, commode, rocker, leather diners, iron beds, toilet sets, kitchen cabinet, desk, tubs, dishes, sealers, etc.; apply 59 Aylmer Street, near Perry. 3d-36-4505

FOR SALE—BARN, 30 X 50. Apply W. H. Spofford, Rockfort, Ont. 3d-35-4473

FOR SALE—INDIAN MOTORCYCLE, cheap; also one reed baby carriage. Apply Wheeler, corner Wolsley and Downie. 3d-35-4472

FOR SALE—PANDORA RANGE; large table, suitable for workroom or office; round dining room table, etc. Phone 1627W. 3d-35-4474

FOR SALE—NINE PIECE WALNUT Dining Room Suite; electric range and living room rug with stair runner to match; phone 1712W. 3d-35-4488

PRIVATE SALE—OF HOUSEHOLD Furniture; apply 717 Elcombe Crescent. 6d-38-4481

FOR SALE—CHOICE RASPBERRIES, red and blue. Apply 11 Hilliard. W. Leadley. Phone 2636J 12d-41-4420

FOR SALE—DEW WORMS; PHONE 337W. 26d-35-2315

FOR SALE—WOOD — PHONE 1937 for dry hemlock slabs and hardwood slabs; prompt delivery; W. J. Fitzgerald. 26d-178-3708

PRIVATE SALE OF HOUSEHOLD furniture and effects including full dining room suite, quarter cut oak, book cases, floor lamps, music cabinet, parlour cabinet, bedroom suite, curtains, etc., reed set of three pieces, hall rack, rugs, couch, etc. Apply any time after ten o'clock a.m. at 571 Aylmer St. 3d-37-4523

BAN BARE KNEES.

Such a Display Distracts the Younger Men From Work, Says Officials.

BOSTON, August 11 (United Press).—The Forbes Lithograph Company of Chelsea has posted an order prohibiting bare knees and rolled stockings among its employees.

Such a display, it is claimed by the company's officials, has distracted the younger men from their work.

HELP WANTED—Female

WANTED—A HOUSEKEEPER FOR farm home; father and two sons at home; only house work required; apply by phone, Omemee 24, ring 3. 3d-35-2591

WANTED—WOMAN FOR CLEANing; one day a week; write Box 4528 Examiner. 3d-37-4528

SALESLADY TO SECURE ORDERS for mens', ladies' and children's hosiery; no capital required; we pay highest commissions; year round work; send for catalogue, Porter-Hosiery, One Bloor St. East, Toronto. 1d-35-3523

WANTED AT ONCE — TWO GOOD girls for general work at summer resort; very good wages; for information apply E. F. Mason, 429 George St., city. 3d-36-3585

WANTED—WOMAN TO CARE FOR invalid lady in city; family of two; Box 4526 Examiner. 3d-37-4526

WANTED—A FIRST CLASS DINING room girl; apply King's Hotel. 3d-36-2586

HOUSES, REAL ESTATE

FOR SALE — NEW BRICK HOUSE; all conveniences; west end; phone 1925W. 6d-35-4424

FOR SALE — CHEAP FOR CASH; five room brick house on Albert St.; apply G. W. Lundy, 95 Hunter St. W. 6d-38-4482

FOR SALE — MODERN EIGHT roomed brick house, with large sun porch, situated on one of the nicest corner lots in the City of Peterboro overlooking Park and River, one block from paved street and car line; house has stone foundation with double cellar; three piece bath, Kelsey hot air furnace, electric range and water heater; garage has cement foundation and floor; a real home, priced right with good terms for quick sale, as owner is leaving city; Phone 1815J for appointment. 6d-38-2577

FOR SALE—OR WILL EXCHANGE for house in city, 1 well built seven roomed red brick house just outside city limits, south; oak floors downstairs, light, gas, city water, low taxes; further particulars, write Box 4496 Examiner. 3d-36-4496

DESIRABLE LEVEL BUILDING LOT on south side Walnut street; lovely trees, light, water, sewer available, near school; seventy feet frontage; would divide; make your offer; Weber's Drug Store. 7d-38-4467

FOR SALE — NEW SOLID BRICK house; laundry tubs; oak floors; tiled entrance in vestibule, oak stairs and modern in every way; this is a real first class home; good location, and central; apply 539 Waterford St. 6d-37-4459

FOR SALE—100 ACRES, WEST half of Lot 13, Concession 7, Township of Asphodel. High state of cultivation; good brick house; also good out buildings. Apply A. J. Hogan, R.R. 3, Norwood.

FOR SALE—DESIRABLE BUILDING lots, different parts of city; terms; apply D. J. Lundy, 95 Hunter St. 26d-177-3674

FOR SALE— NEW HOUSE IN WEST End, centre hall plan, oak floors throughout and modern in every respect. Easy terms to suit purchaser. Apply 437 George Street. dtf 2078

IT PAYS TO ADVERTISE

LIVESTOCK FOR SALE

LIVE STOCK FOR SALE — BAY Mare, cheap, also two wheel gig; apply 8 McClelland North. 3d-37-4529

AGENTS WANTED

MAN OR WOMAN TO TRAVEL AND appoint agents. Yearly guarantee $1092 (being $21. weekly average) and expenses. Experience unnecessary. For particulars write Winston Co., Toronto. 8d-4,7,11,14,18,21,25,28-4373

$5 SELL HOUSEHOLD NECESSITIES, greatest imaginable demand; have business of your own; make five dollars up daily; capital or experience unnecessary. Domestic Product Distributors, Brantford, Ont. 6d-11,16,18,23,25,30-4510

WANTED

WANTED — MOTOR CARTING; ALL kinds, long or short hauling; Beatty Bros. 'Phone 2169-991r2.

WANTED—1,500 MEN AND WOMEN to join Peterborough Industrial Exhibition. Coupon on another page. db

POULTRY AND FEATHERS WANTed—highest prices; we loan crates. Write for price list. A Stork and Sons, 27 St. Patricks Market, Toronto 2. m-w-s-tf.

WANTED TO BUY—ANY NUMBER of young pigs; phone 2229W. 3d-37-4543

WANTED—GOOD BERRY PICKERS to pick raspberries; phone 484 r 11, G. N. Moncrief. 3d-37-2606

WANTED—TO RENT — A SMALL cottage, near Peterboro, for two weks, September 8th to 22nd; Phone 788J. 3d-37-4525

WANTED — FURNISHED ROOM for a gentleman; meals or at least breakfasts and garage space are desired; north or west side preferred; Box 4514 Examiner. 3d-36-4514

WANTED — EXPERIENCED WINDers and weavers; apply Colonial Weaving Co. 3d-36-2593

WANTED TO BORROW $1000, $2000 and $3000 on first mortgage; guaranteed value of property twice the amount of the mortgage; for particulars apply Review Agency, 164 Hunter St. 26d-37-2336

WANTED — PULLEY FOR FORDson Tractor; write Box 4498 Examiner. 3d-36-4498

WANTED—STENOGRAPHER, MALE or female, with experience, who can handle responsible position; must be accurate and speedy; no other need apply; write Box 4511 Examiner, stating experience and salary expected. 3d-10,12,14-4511

LOST

LOST — PAN OF BABY GRAND Chevrolet car. Finder please phone 1603W. 3d-35-4475

LOST — SATURDAY MORNING ON Market or George St., sum of money; finder please leave at Examiner office; reward. 3d-36-4506

LOST — ON TUESDAY, ABOUT twenty dollars, loose; finder please leave at Examiner. 3d-37-4545

LOST — A GOLD BAR PIN WITH monogram A.W., between Hunter street and McDonnel on Aylmer; finder please phone 1492J. 1d-35-4546

LOST—ON THE KEENE ROAD OR some side road in the vicinity of Zion, Otonabee, a tire and rim for Chevrolet car, also tire cover. Finder please leave at Examiner or phone 997 r 12. 3d-37-2597

LOST—BETWEEN PRINGLE'S AND Jackson Park bus or on bus, tan coloured hand bag containing small change; finder can keep change if they will leave bag with other articles at Examiner. 4d-35-4490

LOST — THE REAR RACK OF A Ford Truck (red) on the Hastings Road to Peterboro; finder kindly notify S. Levine, 303 Charlotte St., Peterboro; phone 1985F. 3d-37-4541

FOUND

FOUND — PURSE CONTAINING small sum of money; owner apply Cooney and Jopling. 3d-35-4492

WORK WANTED

WORK WANTED—AL LKINDS CEment work and odd jobs done; apply Mr. Rose, 354 Downie. 3d-37-4534

LOCAL IMPROVEMENT NOTICE.

Take notice that—

1—The Council of the Corporation of the City of Peterborough intends to construct as a local improvement a sewer on Rutherford Avenue, from Paterson Street to Wolfe Street, and intends to assess the cost of the work upon the land abutting on the said work.

2—The estimated cost of the work is $735.35. The portion of the cost payable by the Corporation is $141.40. The estimated special rate per foot frontage is $1.01. The special assessment is to be paid in thirty annual instalments.

3—A petition to the said Council will not avail to prevent the construction of the work, but a petition against the work or the manner in which it has been undertaken may be made pursuant to Section 9 of the Local Improvement Act to the Ontario Railway and Municipal Board by a majority of the owners representing at least one-half of the value of the lots which are to be specially assessed therefor.

Dated Peterborough, August 11, 1926.

S. R. ARMSTRONG,
Clerk.
1d-35-2601

FOR SALE

Complete concrete working outfit, including two gasoline mixers, one 5½ h.p. side lift, power loader, pump and automatic water attachment; one 2 1-2 h.p. 5 cubic foot mixer, both almost new. Also tarpaulins, sidewalk covers, wheelbarrows, tool boxes, screens, complete for any job, large or small.

Also equipment for special contract work; jacks, ropes, tackle, chains, bars, etc., including a complete well digging outfit, a lot of small tools and a quantity of used lumber and blocking, 1 1-2 ton truck and used car, everything in first class condition. Must be sold at once. Telephone 830W for appointment; see—

W. H. Lytle,
528 Gilmour St., Peterboro.
4d-38-4540

NOTICE TO CREDITORS THE BANKRUPTCY ACT

In the matter of George Essa Salome, of the Town of Norwood, in the Province of Ontario, Bankrupt.

Notice is hereby given that George Essa Salome, of the Town of Norwood, in the Province of Ontario, was adjudged bankrupt and a Receiving Order made on the 5th day of August, 1926, and that the Court has appointed me to be Custodian of the Estate of the debtor until the first meeting of creditors is held.

Notice is further given that the first meeting of creditors in the above matter will be held at the office of George J. Sherry, Official Receiver, at the Court House, Peterboro, Ontario, on the 18th day of August, 1926, at the hour of 2.00 o'clock in the afternoon.

To entitle you to vote thereat, proof of your claim must be lodged with me before the meeting is held.

Proxies to be used at such meeting must be lodged with me prior thereto.

And further take notice that at such meeting the creditors will elect a permanent Trustee.

And further take notice that if you have any claim against the debtor for which you are entitled to rank, proof of such claim must be filed within thirty days from the date of this notice, for, from and after the expiration of the time fixed by subsection 8 of section 37 of the said Act, the proceeds of the debtor's estate shall be distributed among the parties entitled thereto, having regard only to the claims of which notice has then been given.

Dated at Toronto, in the Province of Ontario, this 10th day of August, 1926.

Norman L. Martin, C.A.,
73 King Street West, Custodian.
Toronto, Ontario. 1d-25-2599

VETERINARY

DR. W. D. McELROY, Vet. Sur., office and residence, 190 Charlotte St., Charibond Bldg., Peterboro. Phone 1623J.

CHAIN RED & WHITE STORES

Our Cash and Carry Special for Thursday Only

SALT Free Running Pkg. - - - - - - - - 10c

Each day there's a money saver in this space, worth watching for and profiting by. It's a Red and White leader.

NOTICE OF REGISTRATION OF BY-LAW

Notice is hereby given that a by-law was passed by the Council of the Corporation of the City of Peterborough, on the 2nd day of August, 1926, providing for the issue of debentures to the amount of $6,300.00, for the purpose of paying for the purchase of a steam road roller and scarifier, and that such by-law was registered in the registry office of the County of Peterborough, on the 3rd day of August, 1926. Any motion to quash or set aside the same or any part thereof must be made within three months after the first publication of this notice, and cannot be made thereafter.

Dated the 4th day of August, 1926.

S. R. Armstrong,
Clerk.
3d-4,11,18-2533

RAILWAY TIME-TABLES

CANADIAN NATIONAL RAILWAY

(Timetable corrected to date)

No. 96—7.00 a.m. for Port Hope, Oshawa, Toronto, Buffalo, and main line points east of Port Hope.
No. 93—8.20 a.m. for Lindsay, Blackwater, Orillia, Midland and Toronto.
No. 371—8.30 a.m. for Lakefield.
No. 98—8.35 a.m. for Hastings, Campbellford, Belleville, Brockville and Montreal.
No. 92—12.00 noon for Port Hope, Cobourg, Ottawa, Montreal, Oshawa, Toronto, Hamilton, Buffalo and making connection with the International Ltd. for London, Port Huron and Chicago, also makes connection for Philadelphia and New York.
No. 100—12.15 p.m. for Hastings, Campbellford, Belleville, Kingston, Brockville and Ottawa.
No. 372—12.20 p.m. for Lakefield.
No. 95—5.25 p.m. for Lindsay, Blackwater, Orillia, Midland, Toronto and makes connection with the "National" for Winnipeg and Vancouver.
No. 99—8.19 p.m. for Omemee and Lindsay.
No. 94—9.12 p.m. for Port Hope, Kingston, Cornwall, Montreal, Quebec, Halifax, Boston, Portland. Carries through sleeper to Montreal

CANADIAN PACIFIC RAILWAY.

(Corrected to date.)

GOING EAST—
11.59 a.m.—Norwood, Havelock, Bonarlaw, Tweed, Perth, Smith's Falls, Kingston, Ottawa, Montreal and intermediate points daily. On Sunday this train proceeds east only as far as Havelock.
8.10 p.m.—Indian River, Norwood, Havelock and Tweed. Daily except Sunday.
11.55 p.m.—Havelock Tweed, Kingston, Perth, Smith's Falls, Montreal, St. John, Boston and New York. Daily except Saturday.
12.55 a.m.—Havelock, Tweed, Kingston, Perth, Smith's Falls, Ottawa.
GOING WEST—
4.25 a.m.—Myrtle, Toronto, Guelph, Goderich, Hamilton, Galt, Woodstock, St. Thomas, London, Chatham, Detroit, Chicago and New York. Daily.
6.00 a.m.—Toronto (Yonge street), Owen Sound, Teeswater and intermediate points between Peterboro day.
7.35 a.m.—Toronto, Hamilton, Brantford, Buffalo, New York; Galt, New York Galt, Woodstock, London, Chatham, Detroit and intermediate points. Daily except Sunand Toronto. Daily except Sunday.
7.00 a.m.—Bethany, Lindsay, Orillia, Port McNichol and intermediate points. Daily except Sunday.
3.30 p.m.—Toronto, Hamilton, Brantford, Buffalo, Rochester, Boston, Woodstock, London, Windsor, Detroit, Chicago and intermediate points between Peterboro and Toronto. Daily.
6.30 p.m.—Lindsay, Toronto and intermediate points. Daily except

ADVERTISE IN THE EXAMINER

BARRISTERS AND SOLICITORS

GORDON & O'BRIEN—Barristers Solicitors, Notaries. Money to loan on easy terms. Special attention to Patents and Trade Marks. Phone 219. Hon. G. N. Gordon, K.C., J. A. O'Brien.

E. R. CORKERY, BARRISTER, SOLicitor, Notary Public, Offices Ground Floor, 414 Water St., Peterborough, Five Doors North of Hunter Street. Money to loan at current rates on easy terms.

S. T. MEDD—Barrister, Solicitor, Notary, Office over the Dominion Bank, corner of George and Simcoe streets. Telephone No. 12. Private funds to loan at current rates upon easy terms.

DUMBLE & JOHNSTON—Barristers, Solicitors, etc. Office, over the Toronto Savings and Loan Company, George Street, D. W. Dumble, K.C., W. Johnson.

R. R. HALL—Barrister, Solicitor, etc. Peterboro, Ont. Office, corner of Hunter and Water streets, over the Canadian Bank of Commerce. Trust Funds to loan on easy terms of payment.

JAMES FORDYCE STRICKLAND—Barrister, Solicitor, Notary Public Peterboro. Phone 191. Money to loan. 376 Water street.

WILFRID F. HUYCKE, Barrister, Solicitor, Notary Public. 395 Water street. Telephone 289.

PECK, KERR & McELDERRY, Barristers, Solicitors and Notaries. Office, Water street, Peterboro. Money to loan at the lowest current rates of interest. Telephone 1980. E. A. Peck, F. D. Kerr, K.C., W. J. McElderry.

MEDICAL

DR. BUCHANAN, F.R.C.S., Edinburgh M.R.C.S., Eng., L.R.C.P., London, Eye, Ear, Nose and Throat Specialist Hours 9-11 2-4 p.m., and 7-8 p.m. Phone 519. Office, corner Water and Murray streets.

DR. C. C. CRAGG—Eye, Ear, Nose and Throat Specialist. Office 396 Charlotte street, formerly occupied by Dr. Neal. Hours—9-11 a.m., 2-4 p.m., 7-8.30 p.m. Telephone: House 1018, Office 2185.

SURVEYOR

F. T. WEBSTER, Ontario Land Surveyor, Registered Professional Engineer, formerly of Ottawa. Phone 2540.

STORE

To let, with living quarters, central, low rent. Also Apts. and Garages to let.

A. LOW & CO.
285 DETHUNE ST.
Phone 607 - Nights & Holidays 1027

Fishing Bathing
Phone Keene 32-32
DAN COWIE'S TOURIST'S CAMPS
Rice Lake, Hiawatha, Ontario
Furnished Cottages, Boats, Canoes, Guides, Camps
Accommodation for a few Boarders

CHINA PAINTING
Mrs. Langley McCarthy Teaches Biscoffs' New and Beautiful Work in CHINA PAINTING

DAVIS-THOMPSON COMPANY, LTD.
Insurance and General Agency
433 GEORGE ST. PHONE 40

4% INTEREST, compounded Half-Yearly, Paid on Deposits

One Dollar opens an account. Special facilities afforded Depositors for the convenient transaction of their business, and accounts are subject to cheque withdrawal.

For Sums of $100 and upwards this Company's Debentures are issued in terms of one to five years, bearing special rates of interest, depending upon the term of investment.

TORONTO SAVINGS AND LOAN CO.
435-437 George Street
Peterborough

CARTOON FOLLIES OF 1926—By RUBE GOLDBERG

"BOOTS AND HER BUDDIES"

HE TOOK HIS VACATION BUT DIDN'T KNOW IT.

THE "EXAMINER" PICTURE PAGE

Clarence E. Maguire, basketball star of Toronto University, who has received a Rockefeller Foundation appointment to Peking Union Medical College. Mr. Maguire is a graduate of the University of Saskatchewan.

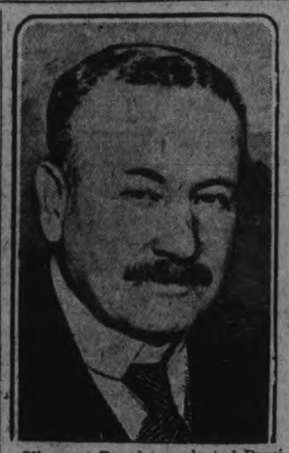

Viscount Burnham, elected President of the Ninth International Labor Conference, convened to discuss international labor legislation, desired in behalf of seamen, sailors and sea workers in general.

Reg. P. Sparkes, of Toronto, well known all over the continent as a dog-breeder and a judge, who has been elected president of the Bulldog Breeders Association of Canada.

Harry and Evelyn Thaw recently surprised Atlantic City by appearing together in public soon after Thaw had dined with his son, Russell. Speculation is now rife, and there are reports that the family, father, mother and son, will be reunited.

Zaghloul Pasha, who for the most part of his 70 years has fought for Egyptian independence, won again in the elections held recently for Premier of Egypt. However, he prefers to stay out of office and assume the role of dictator.

General Ludendorff, 61-year-old German general, is fighting a different kind of a battle. His wife has petitioned for divorce on the ground that he is engaged too intensely in political affairs and that she has been neglected and ill-treated.

Sir George Higginson, oldest living British general and Eton graduate, celebrated his 100th birthday recently. He is known as "the Father of the Guards," and is visited annually by the King.

General Weyler, of Cuban fame (the Duke of Rubi), who is alleged to have signed a manifesto aiming at the overthrow of the de Rivera Government. Many persons have been arrested.

Milton Carlson, widely known American expert on forgeries and finger prints, who while in Toronto recently declared that the finger print system of identification is no longer infallible.

General P. Paraskevopoulos, former commander-in-chief of the Greek army in Saloniki, who has been appointed Prime Minister by Pangalos, the Greek dictator.

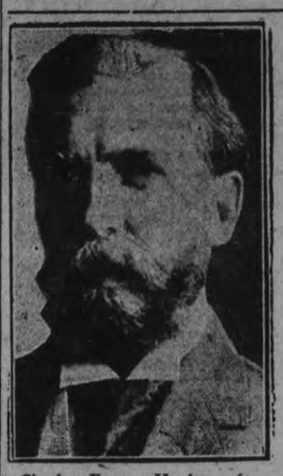

Charles Evans Hughes, former chief justice and secretary of state of the United States, who has indicated that he will act as special master in the lake water diversion controversy and will begin the taking of evidence next September.

Zaghloul Pasha, who for the most part of his 70 years has fought for Egyptian independence, won again in the elections held recently for Premier of Egypt. However, he prefers to stay out of office and assume the role of dictator.

Marquise de Bretteville, sister of Prince Wisnowieski who has been residing in Montreal, where she sheltered her brother, Prince Winowieski. She is the widow of a Polish officer whose title has descended from the days when the Bourbons ruled France.

The Privy Council in September will be called upon to decide where Quebec ends to the east and Labrador, Newfoundland territory begins. The above map shows the territory claimed by Newfoundland while Canada and Quebec would limit the Labrador territory to a few miles from the ocean's shore. The territory in dispute includes McLean's Falls on the Hamilton River and valuable timber tracts.

Lady Charles Walpole, who is again a widow. Sir Charles Lovery apparently ended his life with a pistol in his 78th year. Before her marriage to Sir Charles in 1922 she was the widow of Major Henry Seton.

Professor W. Lash-Miller, University of Toronto, who has been elected President of the Canadian Institute of Chemistry.

H. A. Davis, senior under-officer, Royal Military College, Kingston, of this year's graduating class, who has been awarded an Imperial army commission in the Royal Engineers.

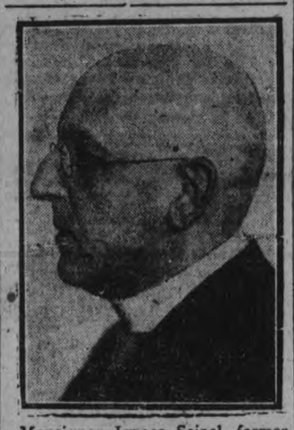

Monsignor Ignace Seipel, former chancellor of Austria, who was among the speakers at the eucharistic Congress in Chicago.

Prof. A. Main, one of His Majesty's chaplains, who is visiting in Canada with his wife, also shown above. Prof. Main was padre to the 52nd Scottish division, and is to deliver a summer lecture course at Chicago University. He comes from Glasgow University.

Marchioness Curzon, one of the principals in a legal action now proceeding in England over the disposal of the residue of the estate of her husband, the late Marquis Curzon, of Kedelstone.

Abby Scott Baker, United States secretary of the International Suffrage Alliance, who is in Paris for the congress. "It is time women had a share in internationalism," she declared recently.

Mr. Justice L. P. Duff, of the supreme court of Canada, has been appointed chairman of the federal commission which will hear property disputes between the Presbyterian and United churches.

Colonel E. M. House, one of the very few pictures of Woodrow Wilson's silent partner, and of unique interest in view of the recent publication of his memoirs.

Newton MacTavish, editor of The Canadian Magazine, who has been appointed a civil service commissioner.

Chas. F. Heebner, dean of Ontario College of Pharmacy, Toronto, who was recently installed as honorary Chancellor of Pho Pi Phi Fraternity No Chapter.

Prince Don Louis De Bourban, who has come to America to meet his wife, Princess Mary. He has tried to establish his claims of birth, even by an appeal to the Pope. He says his father was Alphonso XII, and his mother was the king's Morganatic wife.

Dr. Foster Kennedy, eminent New York neurologist, at the Ontario Medical Association conference in London, Ontario, declared that the "jazz environment" of modern life is responsible for the bulk of nervous diseases and disorders.

Kathleen Hassett, dainty six-year-old miss, who travelled from Scotland to Canada alone. She had been left with relatives in the Old Land on a family visit and arrived home to rejoin her parents in Toronto.

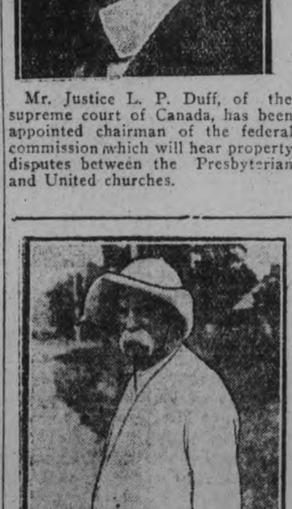

Edward Payson Weston, famous for his cross-country walking trips, now past 87, was found wandering along First avenue, New York, dazed and unable to care for himself. He said the last he remembered was leaving his home in Philadelphia.

William E. "Pussyfoot" Johnson, who lost an eye in the prohibition cause in England and who at Elmira, N.Y., was run over by an automobile, but not seriously hurt.

Sir Patrick Hastings, K.C., who is retiring on account of ill-health from the British House of Commons in which he is at present Labor member for Wallsend. He was Attorney-General in the Labor Cabinet. Early this year Sir Patrick produced a play, "Scotch Mist," which raised considerable criticism on account of its supposed 'objectionable features.'

Sam Harris, of Toronto, who was re-elected president of the dominion council of the Navy League of Canaad at the closing session of the annual meeting in Winnipeg.

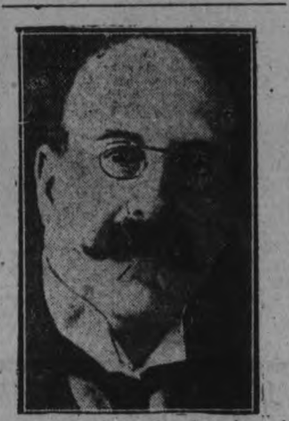

Sir Alfred Mond, who charged that the Soviet Government of Russia financed the British miners in their strike, for the purpose of winning the world's coal trade away from Britain.

Miss Nellie Willison, teacher for the new class for "Cardiac cases" (children affected by heart trouble) at Toronto. It is the first class of its kind in Canada, and is being held during the summer months.

Rev. Dr. James Smyth, who has been chosen as principal of the new United Theological College in Montreal, in which is blended the Presbyterian College (Unionist), the Congregational College and the Wesleyan College.

Kathleen Hassett, dainty six-year-old miss, who travelled from Scotland to Canada alone. She had been left with relatives in the Old Land on a family visit and arrived home to rejoin her parents in Toronto.

Edward Payson Weston, famous for his cross-country walking trips, now past 87, was found wandering along First avenue, New York, dazed and unable to care for himself. He said the last he remembered was leaving his home in Philadelphia.

King Boris of Bulgaria, the lovely royal bachelor who has not been out of his kingdom since 1912. His hobby is railroading, and he often travels in the cab of an engine.

The Examiner

Telephones: Editorial, 1601; Business office, 1600. Private Branch Exchange to all Departments.

The Examiner is a member of the Audit Bureau of Circulation.

The Daily Examiner, published every lawful day by The Peterborough Examiner, Limited. Office, 419 George street. $6.00 per year, delivered in the city; out-of-town subscribers, by mail, $4.50 a year.

The Weekly Examiner, published every Thursday. Subscription price $1.50 a year.

U. S. REPRESENTATIVES

Special U. S. Representatives—W. E. Stockwell, 623 People's Gas Building, Chicago, Ill.

New York—Chas. F. Miller, 225 Fifth Avenue.

Advertising Rates on application.

R. M. GLOVER, Managing Director.

WEDNESDAY, AUGUST 11, 1926.

. . . VOICE OF THE LOWLY AND OPPRESSED . . . ADVOCATE OF THE FRIENDLESS . . . RIGHTER OF PUBLIC AND PRIVATE WRONGS.

IT ISN'T THE COUNCIL—IT'S YOU.

(By Joseph Wearing, City Solicitor.)

It is to be hoped that all readers of this paper read the first editorial, contributed by request of the editor. Speaking from the experience of a long life devoted to the highest interests of this city, Mr. Harry Rush, a former Mayor, urges Peterborough citizens to "encourage and assist" those whom we have elected to carry on the city's business.

Last Monday night the writer was leaving the Council Chamber when a spectator was heard to remark to a friend, "Those fellows are going to get more sympathy from me after this. I had no idea they had so much business to do." Having taken the trouble to attend a meeting of the Council, he realized for the first time that it is something more than child's play to carry on the affairs of a city the size of ours. This man having seen things from the outside, is now of the same opinion as Mr. Rush, who knows from experience what it means to serve the public without getting either "thanks or ha'pence."

To those who read the editorial in question and who feel that it might be worth while giving some thought to the men who now have charge of our civic affairs, a study of the personnel of the present Council should be of great interest. It will be seen that we have as representative a body of men as could be got together. Here they are. They are given in the order that they sit, beginning at left facing the Mayor's chair.

Alderman N. E. Phalen entered the Council in May, 1920, to take the seat left vacant by the death of his father and was then a very youthful member of the Council, although now he is possibly the veteran. His banking experience has proved valuable, and he has generally been considered the financial expert of the Council apart from his general knowledge of civic affairs. He is now Acting Mayor, owing to the illness of Mayor Holloway, and has lately gone into the insurance business.

Alderman R. S. Cotton is a new member of the Council, but a man who has long studied Peterborough's needs, and his position at the C.G.E. gives him an opportunity to represent a large body of taxpayers.

Alderman E. M. Turner, a well-known furnace salesman, although one of the youngest members of the Council, is one of the oldest in point of service and is familiar with all phases of business in connection with the city. He is a particularly keen business man himself and never allows anything to slip through the Council without explanation and consideration. He is now Chairman of the Fire, Water and Light Committee, which is one of the committees with a good deal of work attached to it.

Alderman J. O. Fife, a realty broker, came into the Council in 1923, and has been Chairman of the Board of Works for the last couple of years. He stands for progressive street building in the city, while keeping economy and efficiency ever in mind. "J. O." is a real seryant of the people, and his recent illness is regretted by all who know him.

Alderman J. W. Meyers, of the Peterborough Cereal Co., has also been in the Council since 1923, and is so well known in the city that comment would be superfluous. He is Chairman of the Manufacturers committee.

Alderman W. J. Hancock, the popular auctioneer, came into the Council in the place of Alderman Stocker in April, 1925. He has his eye open to the needs of the common people, and is always on the watch to see that they get a square deal. He is Chairman of the Property Committee and a member of the Board of Health.

Alderman G. A. Macdonald, of the De Laval Co., was elected at the beginning of this year with Alderman Cotton and is the type of man who enters the Council as a matter of duty, with the idea of service in his mind. He also represents a large body of taxpayers.

Alderman C. H. Ackerman, whose war record is well known, and who has been singularly successful as an insurance and mining broker, is also on his first year, and owing to the illness of Alderman Fife, has taken up the onerous duties of the chairmanship of the Board of Works. It is rarely that a man of his type is willing to sacrifice the time required for the work of an Alderman.

Alderman J. M. Greene, of the Greene Music Co., having first made a success of his own business, became a member of the School Board, and his ability there both as an ordinary member and as Chairman was recognized by a bumper vote when he entered the Council in 1925. He is the "watch dog of the treasury," and so long as he is in the Council there won't be much moneywasted. At present he is Acting Chairman of the Finance Committee and Chairman of the Railway and Parks Committee.

Alderman R. Denne, the George street grain merchant, also came in last year as the result of heading the polls after serving for a number of years on the School Board, of which he is also a former Chairman. "Rollie" is perhaps the best informed man on the Council with respect to civic matters generally and knows every nook and corner of the city and all its needs. Most Aldermen miss an odd meeting; Alderman Denne misses none. He is always on the job and generally has a common sense solution for most difficulties which crop up. He is Chairman of the Legal Committee.

Last, but really first, His Worship Mayor W. T. Holloway is a veteran of the Council, and having retired from the dental profession, was devoting practically his entire time to civic affairs until his recent illness. His work as Mayor so far has been marked by conspicuous success, and all hands are hoping to see him back in the chair at the next meeting.

After scanning the above list let it sink in deep [illegible] with the exception of a small honorarium paid to the Mayor, mainly to cover expenses, all these men are serving the city without one cent of remuneration. A conservative estimate would show at least two eight-hour days each month that these men sacrifice for the taxpayers of the city, and Peterborough is today a monument to the labours of those who have preceded them.

"If you want to have a real live Council
Like the sort of a Council you like best,
You needn't slip for a long, long trip—
In fact, right here you can rest.
For you'll find there less than you left back here
And you'll learn there is little that's new.
When you roast your Council, you are roasting yourself,
For it isn't your Council—it's you."

ROADS AND REVENUE.

A report recently issued by the Department of Customs shows that Ontario last year received more tourists than all the rest of Canada, and more than twice the number that entered the Province of Quebec. It is estimated that the tourist outlay for 1925 in the Province was in the neighbourhood of $98,000,000.

These figures show that good roads have a definite commercial value. Without good roads the annual increase in tourist traffic that in recent years has gratified everybody concerned will not be maintained. Tourists who come here to spend a vacation in the wilds around the lakes are generally prepared to forego many of the conveniences on which they would insist when at home, but, as a rule, they demand that they reach their destination with a minimum of delay and trouble.

When one considers that the overwhelming majority of the visitors who come here from the other side of the border travel in their own cars, it is easy to realize that the importance of good roads cannot be over-estimated.

It is an unfortunate truth that the condition of many of the roads in the neighbourhood of the lakes leaves much to be desired. Recently a party of Americans journeying to Jack Lake encountered such a rough passageway that the differential of the car was damaged.

At the present moment there are no less than thirty families encamped alongside Jack Lake. An accident such as we have described makes a poor advertisement for the district.

It is said that tourists to Jack Lake often go no further in their car than Apsley, where they frequently leave their own vehicles and complete the journey in trucks that are more fitted for the rough road.

This is a condition that calls for amendment. There is something big at stake.

PICNIC LITTER.

South Beach is a beautiful place to spend a day on a picnic. There is everything the itinerant tourist desires—solitdue, a pretty lake, shade trees, and the conveniences of a hotel where boiling water for tea can be obtained.

The shores of the lake were visited on Civic Holiday by three parties. One party ate lunch by the side of the road, the children had a good time by the water's edge, and when the group turned the car around and started homeward there was no sign to mark the place where they halted. Another family party picnic was held under the trees. Two meals were eaten, and when these five persons departed they took with them all the papers and boxes that had held the lunches. But the third group—grown-ups and children—left a wide area strewn with papers and remnants of bread and other edibles. The people comprising it used another man's grounds for their pleasure, and repaid him by littering it with rubbish.

They must be proud of themselves as their neighbours read this.

IT'S UP TO THE CITIZENS.

Peterborough is just what its citizens make it, and if there is anything wrong with the citizens the city is wrong. Cities are judged in a great way by the public spirit of its citizens; more cities die for lack of public spirit than for any other reason.

Public spirit means progressiveness; a spirit of progressiveness makes citizens feel better, look better, and makes them better fit to do their share of city building. There you have the circle. A boosting spirit makes citizens co-operate to build a bigger and better city, and the better the city the better the citizens.

Prejudice against the home city is like a bad case of indigestion, it spreads poison throughout the system, warps the judgment, sours the disposition and destroys the kind of action that builds and prospers.

If its citizens get together in a spirit of public good Peterborough can be made the finest city in the world in which to live.

AGATE LINES AND CLIMATE.

Ontario's plan of using paid advertising to bring tourists can only be commended. Ontario has precedent for the campaign. Florida's success in establishing itself as a winter home was due to a combination of climate and advertising. Vancouver is growing because of azure skies and agate lines.

Maine has been successful in building tourist traffic by paid publicity. Testimony of Harrie B. Coe, manager, Maine Publicity Bureau, is to the effect:

"Twenty-five thousand dollars appropriated by the Maine Legislature in 1925 for advertising the State resulted in 30 per cent. increase in resort and tourist business over any previous year.

"Each person vacationing in Maine that year averaged to spend $90.53, thus the tourist business brought into the State of Maine last year nearly $100,000,000. One summer hotel alone had receipts of over $500,000, chiefly from out of State people.

"What has all this brought to the State of Maine? In addition to the $100,000,000 left by the tourists, which seeps through all the channels of business life, the records of the register of deeds offices throughout the State show more than 2,000 sales of land and buildings to non-residents during the past year.

"Industrial and recreational projects under way are estimated at $175,000,000.

"That is the story of Maine in a nut-shell. It shows merely a start of what has been done to back industrial and agricultural development, for the best way to bring such opportunities before the people is to bring them to Maine to play and our slogan has been 'Bring them to play, persuade them to stay.'" —Financial Post.

EDITORIAL NOTES AND COMMENT.

This is the season when father becomes the real head of the house—the family is on holiday.

Too much bone in the head and not enough in the back explains much of present-day troubles.

Choose your nearest exit

By Bruce Bairnsfather

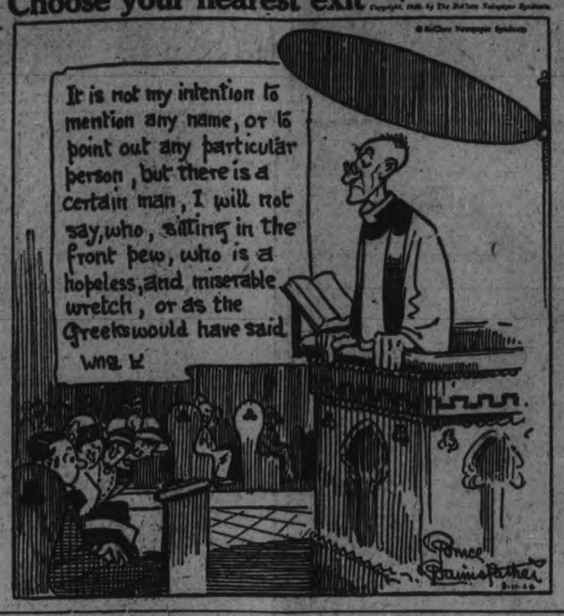

CATTLE, GRAIN AND PRODUCE

Peterboro—Toronto—Montreal
Winnipeg

TORONTO LIVESTOCK.

TORONTO, Aug. 11.—With receipts at the Union Stock Yards totaling 877 cattle, 225 calves, 904 hogs and 839 sheep and lambs, the market at the opening was slow, but steady prices were maintained. Exporters who report, business slow completed their shipment of roughly 600 head of cattle. A few choice butcher steers sold up to $7.75 a cwt.

Quite a number of western stockers and feeders are coming on the market and these are being picked up at satisfactory prices of from $4 to $6 per cwt. About a dozen baby beeves were sold at prices ranging from $10 to $12. Cows are rather slow sellers just at present.

A few of the best bulls held over have been taken by exporters to complete their loadings.

At the present time there is quite a good demand for good backward springers.

Calves are holding firm at from $11 to $12 for choice vealers. Grass calves sold today from $4.50 to $6 per cwt. The market is pretty well cleaned on calves.

Hogs hold steady at $12 f.o.b., $13 of cars, for thick, smooth, and $14.26 for selects.

Receipts Yesterday.

Union Stock Yards—Receipts, 3,817 cattle, 236 calves, 775 hogs, 1,719 sheep and lambs.

Export steers, choice	$7.50 to	$8.25
do., heifers	7.00	7.50
do., bulls	4.50	5.25
Choice store, dehorned	6.50	7.00
Butchers, choice	7.25	7.75
do., heifers	6.75	7.50
do., medium	5.50	6.25
do., common	4.50	5.00
Baby beeves	9.00	11.50
Cows, fat, choice	5.00	5.25
do., medium	3.50	4.25
Do., canners and cutters	2.00	2.50
Bulls, butcher, choice	5.00	5.50
do. medium	4.25	4.75
Bolognas	3.25	4.00
Feeders, short keep	6.50	6.75
Feeding steers, choice	6.00	6.50
Stockers, good	4.50	5.50
Calves, choice	11.00	12.00
Springers, choice	80.00	100.00
Milkers, choice	70.00	85.00
Choice lambs	14.00	14.50
Buck lambs	12.00	12.50
Sheep, light	6.00	7.50
Hogs, off cars	13.00	.....
do., f.o.b.	12.00	.....

Premium per head on selected hogs, $2.46.

MONTREAL GRAIN AND PRODUCE.

MONTREAL, Que., Aug. 11.—(Canadian Press).—The only business transacted for export account on the Montreal market yesterday was a few odd loads of coarse grains. There was some demand for Canadian spring wheat but as the prices bid were below local exporters' views, no business resulted. The car lot market for Canadian western oats was firm but the trade was quiet.

While a stronger feeling prevailed in the spring wheat flour market, there was no actual change in prices. The export and local trade was quiet. The winter wheat situation was inactive but prices were steady.

Prices for all lines of millfeed were well maintained under a good demand. The trade in standard grades of rolled oats was quiet but prices were unchanged.

The undertone to the egg market continued firm at the recent advances noted and dealers expect a further upward revision in the near future. The receipts were 2,687 cases.

Extreme dullness marked the butter trade but prices ruled steady. The receipts were 1,094 packages.

The cheese market was quite and values were about steady. The receipts were 12,839 boxes.

CHICAGO GRAIN.

CHICAGO, Aug. 11.—(Canadian Press).—Wheat prices climbed yesterday, influenced by incorrect general belief that the crop from Washington would indicate a smaller yield than private experts had predicted. Closing quotations on wheat were firm, 1 1-4 to 1 5-8 net higher corn 5-8 to 1 3-8 up, oats 5-8 to 7-8 advance and provisions unchanged to 17 1-2 down.

It was evident almost from the start yesterday that many traders short of wheat had become anxious about their market position and determined to even up their accounts ahead of the issuance of the government report.

Corn advanced to a new high price record for the season with hot, dry weather, southwest, chiefly responsible. Besides a bullish crop report was rightly expected. Oats sympathized with corn.

Provisions reflected weakness of hog values.

STERLING EXCHANGE.

MONTREAL, Que., Aug. 11.—(Canadian Press). —Sterling exchange rates were quoted here yesterday as follows:

Sterling demand $4.85.
Sterling cables $4.85 1-2.

PRIEST CONDEMNED.

Polish Cleric Sentenced To Death as Spy in Russia.

MOSCOW, Aug. 11.—(United Press).—A Catholic priest named Jelinzky was sentenced to death and three others to various terms in Prison at Korostan, near Kieff, yesterday, after their trial on a charge of spying in behalf of the Polish Intelligence Service. Two priests were acquitted.

GO TO AUSTRALIA VIA PANAMA CANAL

Duke and Duchess of York Won't Pass Through Canada.

LONDON, Aug. 11.—(Canadian Press). — Official announcement yesterday shows that the Duke and Duchess of York will not pass through Canada on their visit to Australia for the opening of the new Commonwealth Parliament at Canberra next spring.

Their Highnesses will travel via the Panama Canal and return to England through the Suez Canal, therefore not touching Canada. They will visit New Zealand as well as Australia.

WISE AND OTHERWISE

Never leave a grindstone exposed where mosquitoes can use it.

Many a young fellow is just a child off the old blockhead.

Travel by auto broadens more than one.

An ounce of pretension costs a pound of work.

The travel bug which bites thousands is the mosquito.

Many considered poor fish turn out to be good swimmers.

Giving away beer in Berlin. Might raise some money on your car.

(Copyright, 1926, NEA Service, Inc.)

HOW DO YOU SAY IT?

(By C. N. Lurie.)

Common Errors in English and How To Avoid Them.

"IS" OR "ARE"

The question is often asked:

"Should one use 'is' or 'are' in the following sentence, after the word 'who?' John is one of the boys who is (or are) going to the ball game next week?"

The answer is that it is proper to use, in such cases, the plural verb "are," not the singular verb "is." The rule that governs such cases reads thus: "When the nominative is a relative pronoun, the verb must agree with it in person and number, according to the pronoun's agreement with its true antedecent."

Since the antecedent of the pronoun in this case is the plural noun "boys," and not the singular noun "one," the rule requires that the verb take the plural form "are," instead of the singular form "is."

(Copyright McClure Syndicate.

A THOUGHT FOR TODAY

A HUMBLE PETITION.

Grant me the power to be more cheery when conditions look dreary and give me the sense to be a little blinder and a lot kinder.

Annoy me with a few enemies that my own personal faults may be constantly before me.

Pity my ignorance.

Should I become ambitious for fraternal position or power, save me from my well-meaning supporters.

Surround me with genuine friends who know my faults and do not forgive or forget them.

Bless me with the strength to work hard and send me sickness when I need the lesson that health is a great gift.

Make me worry some so that my happy hours will be more thoroughly appreciated.

Loan me life as long as I can be useful in some worthy work.

When the end comes, let me pass on with my boots on.

FIRE IN WAREHOUSE.

Damage of $100,000 To Buildings on Portland Docks.

PORTLAND, Me., Aug. 11. — (Canadian Press).—Breaking out in the New England Grain Company's plant early yesterday morning, the flames swept through the large three-storey frame structure, jumped to another wooden building, and also set fire to the steamer Baccarat, a Shipping Board vessel. The fire is believed to have done damage totalling $100,000.

Lyrics Of Life

(By Douglas Malloch.)

MOTHER'S THINGS.

They thought that Mother did not know
True beauty in the long ago,
Because "artistic" was a word
She never used and seldom heard.
Yet Mother spent her happiest hours
Of summertime among her flow'rs,
Arranged them in a china bowl
And felt their fragrance in her soul.

They smiled at things on Mother's shelf,
The things that Mother made herself,
So Mother hid them with a sigh,
For so much better you can buy.
Yet into ev'rything she wove
She put a little of her love,
For so a mother rocks and sings,
And knows the joy of making things.

But yesterday a stranger came,
Yet not a stranger, for his name
Is known to many for his art,
And Mother's things he took to heart,
Caressed them gently, bowed his head,
And "Oh, how beautiful!" he said.
And then he named a price, but they
Wondered, and looked, and told him nay.

(Copyright, 1926, by the McClure Newspaper Syndicate.)

DR FRANK CRANE'S DAILY EDITORIAL.

TRAVEL.

By Dr. Frank Crane.

The Crown Prince of Sweden, who lately visited this country, said:

"Personal intercourse between the individuals of two different nations I believe to be one of the best means of promoting individual understanding and to remove every possible cause for distrust or dissension."

"What could be a more praiseworthy purpose than to send young men and women from one country to another to study various sides of human activity?"

The Crown Prince struck the nail on the head. Travel is one of the best means of producing international solidarity.

It was proposed some time ago, by Mr. Filene I believe, that the United States take all of its unused boats and make a very low rate for tourist excursions to Europe.

Steamship lines have seen the light in this matter and are making very low rates for students and others of that kind who would like to go to Europe.

Nothing can more expand the mind and allay national vanity so well as going to see other countries. Whatever promotes travel is good for a nation and whatever hinders intercourse is harmful.

The whole passport and visa business is a nuisance and should be done away with. It discourages travel instead of encouraging it.

One of the greatest sources of revenue of France and Italy is the tourist.

America has plenty of money and recognizes its cultural debt to Europe. It is willing to spend much in sending its citizens to visit other countries.

This will make them not less, but more American than they ever were. It is a good thing and ought to be fostered and not hindered.

Copyright, 1926, by the McClure Newspaper Syndicate.

MARMORA NEWS.

MARMORA, Aug. 11.—Miss Marion Robson, of Port Hope, is on a visit to her uncle and aunt, Mr. and Mrs. Henry Kerr.

Mr. M. W. Emmorey left for Toronto on Tuesday.

Mr. and Mrs. R. A. Elliott were called to Woodstock on Friday owing to the sudden demise of the former's brother.

Master Thomas Kelly is spending holidays at Kingston with his grandmother, Mrs. C. Albertson.

Mrs. D. Ashley, of Montreal, spent last week-end with Mr. and Mrs. C. H. Buskard, whose daughter, Fay, returned with her on Tuesday holiday-bound.

BETTER MUSIC?

Clean your piano keys occasionally with a soft cloth moistened with alcohol. Dry with another cloth. This will keep them white.

H. B. Matthews, C. W. Mealing, District Representatives
Rooms 205-206, Royal Bank Bldg., Corner George and Hunter Streets, Peterboro

Low-Pressure Treads Latex-treated Web Cords Sprayed Rubber are exclusive features of

Giving greater riding comfort and longer wear without added cost 26-31

Dominion Tires are GOOD Tires

The Gillespie Garage 378 Aylmer St.

Authorized Dealers in Dominion Tires

SEWER CONTRACT AWARDED IN CAMPBELLFORD TO JOHN HALL

Work on Booth Street To Cost $433.10—Farmer Injured.

HORSE BOLTED.

To Write C. N. R. For Quit Claim of Right of Way.

(Examiner Correspondence)

CAMPBELLFORD, Aug. 11. — John Hall's tender of $433.10 for the construction of a sewer on Booth Street to the intersection of Second Street was accepted by the Council at a special session on Monday evening on Councillor O'Sullivan's motion, seconded by Councillor Abernethy. Mr. Hall agrees to supply the materials.

A petition for this sewer was received from W. D. Wood and five other ratepayers, and was found to be sufficiently signed. Deputy-Reeve Palliser moved, seconded by Councillor McDonald, that the request be granted, and the Council proceeded to let the contract on Mr. Hall's tender. On Reeve Davidson's motion, seconded by Mr. McDonald, Booth Street property owners are to pay the same rate as for the Second Street sewer, but each ratepayer is to receive an abatement of $15 to cover the cost of the waer main already laid.

Town Clerk McGregor was instructed to write the C.N.R. again, asking for a quit claim deed of the right of way across the market property.

R. S. Southworth asked the council to provide drainage of the surface water from his lot at Bridge and Rear Streets. This work was previously authorized, and will be carried out at once.

A 75-foot concrete walk on Naseby Street in front of Henry Reddin's house will be constructed in compliance with his request.

Payment of $300 to J. D. Cummings, part of his salary as tax collector, was approved.

Injured in Runaway

Mr. A. Robinson, Havelock Road, suffered a broken collar bone and severe shock in a runaway accident at the corner of Queen Street and Havelock Road yesterday morning. Mr. Robinson was driving his horse attached to a wagon down the church hill, when the breeching broke, sending the wagon against the horse's heels, and causing it to runaway. The horse came to an abrupt stop when it struck the railing at the corner of Queen Street, and Mr. Robinson was picked up from under the overturned wagon.

Crow River Picnics

This week's picnics to Crow River Bridge include the Tabernacle Church on the English Line, which is under Rev. Mr. Daniel's charge, on Tuesday, and St. Andrew's Sunday School on Friday.

BOY NEARLY CHOKES.

Apsley Lad Swallows Peanut Which Lodges in His Throat.

APSLEY, Aug. 11.—Ray Stephens the four-year-old son of George Stephens had a narrow escape from death on Friday, when in eating peanuts, one lodged in his windpipe, and worked its way into his lung. He was rushed to Peterboro, when local efforts to relieve his distress were unavailing. Small hope was held out of his recovery and on Saturday his mother was sent for. However, word reached Apsley on Sunday that the doctors had succeded in removing a peanut from the little fellow's lung and he might recover.

REGISTRAR AT HASTINGS BUSY

Mr. L. E. Kelley Has Begun Listing Names of Voters.

MORE TOURISTS.

(Examiner Corespondence)

HASTINGS Aug. 11.—L. E. Kelley, federal registrar of local electors has posted notices that registration for the elections in September should be posted with him by August 26, with four days for corrections and completion on September 4. Persons otherwise qualified to vote, but who are unregistered, may vote on September 14 only on oath of their qualifications. Mr. Kelley has already begun the compilation of the local list which during the time from August 26 to 30 will be exhibited in a public place for reference by the electors.

Miss Mary Dunlay who was called home several weeks ago by the death of her brother, William Dunlay, who died in a Peterboro hospital after an operation for appendicitis, was herself taken ill in Detroit last Friday of appendicits and will come to Toronto for an operation as soon as she is able to travel. Her sister, Elizabeth Dunlay of Hastings, left yesterday morning for Detroit to be with her.

Excursion Today.

St. Andrew's Sunday school picnic is being held today at Birdsall's beach.

This week has brought a fresh invasion of tourists chiefly from Buffalo and Cleveland. Nearly forty visitors arrived at the week end at Trent Valley Lodge on the south shore of the river about four miles up from town. An Ohio party with four cars are camping near Scriver's boat factory.

Mrs. T. E. Coughlin has returned from a week's trip to Toronto and London.

SUBSTATION HIT ON FRIDAY NIGHT

Lakefield Plunged Into Darkness During Severe Electrical Storm.

LAKEFIELD NEWS

LAKEFIELD, Aug. 11.—One of the worst storms of the summer visited the village on Friday evening, breaking about half past eight and continuing in successive storms till after midnight. It was accompanied by unusually sharp lightning and thunder and with torrents of rain. The storm threatened practically all week and when it broke it fulfilled amply the old prophecy which says that a storm which threatens long is long in passing. About 10 o'clock the sub station was struck and the fire brigade called out but little could be done. The damage was by no means as great as was feared and the greater part of the village had light again in the course of an hour or two. Some of the transformers were blown out and some homes were minus light or power till Saturday morning.

On Friday afternoon about 5 o'clock the siren summoned the fire brigade to a grass fire between the Cement plant and the company's terrace. The blaze was making rapid headway in the dry grass and unchecked would have caused serious damage. The brigade was, as usual, prompt and efficient and in a very short time effective measures had put the fire out.

The Royal Black Knights Preceptory turned out in large numbers on Sunday evening for the church parade to the Baptist church where Rev. William Spencer preached an eloquent and inspiring sermon appropriate to the occasion. Headed by the Citizen's Band in their attractive uniforms, the procession marched with full regalia from the Lodge room on Caroline street to the church. Returning they marched up Regent street to the Y and down Queen street. The streets were thronged with people to see the parade.

A large crowd attended the Thursday evening band concert, showing their appreciation of the splendid music rendered during the evening. Organizations like individuals appreciate encouragement whether shown in word or deed and the Citizens' Band is no exception to this rule. It is a village institution of which Lakefield is justly proud and one which is giving pleasure to many people by well selected programmes at the weekly concerts.

Motor cars of all descriptions are passing through the village with license plates of many states, in many cases accompanied by the name of the city where the owner lives. Some of these cars are the last word in luxury and comfort and and are obviously this season's models while others show that the owners have a greater regard for utility than appearance. Cars with their running boards filled with the extra camp kit, cars with many picnic parties and tourists who prefer a real bed to even the downiest nest of boughs, these pass through the village every day. All the tourists are not from the States as by far the greater number of cars bear the Ontario license plate.

A car of obvious antiquity and posessed of no running boards at all created a mild sensation on Thursday afternon. Only the half holiday prevented a large audience being in attendance.

Flies Cause 40,000 deaths

THE fly is the filthiest insect known. It transmits thirty different diseases. Medical authorities state that each year in Canada flies are the cause of thousands of deaths.
Kill the flies. Protect yourself and your family. Use Fly-Tox. Fly-Tox kills flies. It works like magic. Fly-Tox is stainless, safe, dependable, sure. For sale at most retailers. Eight oz. 50c, sixteen oz. 75c.

FLY-TOX
Kills FLIES, MOSQUITOES
MOTHS, ROACHES, ANTS, FLEAS

265

Produced in Canada
Canada Rex Spray Company, Limited, Brighton, Ont.

KING TO VISIT NOVA SCOTIA

Will Open His Campaign There on Aug. 25 at at Annapolis.

SEVERAL VISITS.

HALIFAX, N. S., Aug. 11.—(Canadian Press).—Liberal headquarters here announced yesterday morning that the Rt. Hon. W. L. Mackenzie King would open his Maritime tour in Nova Scotia on Aug. 25. On that date the Liberal leader will speak in Annapolis Royal. On Aug. 26 he will be in Yarmouth, and on Aug. 27 in Bridgewater. He may come to Halifax, according to the announcement, but further dates are still to be arranged.

CAVAN FARMER LOSES BARNS

Fire Destroys Buildings on Farm of Arthur Armstrong.

HOUSE SAVED.

CAVAN, August 11. — A fire which broke out yesterday afternoon destroyed the barn, stable, and sheds of Arthur Armstrong on the 10th line and middle road.

Many neighbors rallied to help and managed to save the house though it caught fire several times. The entire store of hay was burned, and it is believed that the fire started in the hay.

SEVEN SOCIETIES ENTER LEGION

Major Organizations of War Veterans Respond To Haig's Appeal.

ALL UNITING.

TORONTO, Aug. 11.—(Canadian Press).—Seven major veteran organizations here have decided to amalgamate with the Canadian Legion of the British Empire Service League which the National Veterans' Organization launched last year. Practically all the veteran associations in the Province of Ontario are now stated to have taken similar action with respect to unity, as advocated by Field Marshall Earl Haig in the course of his visit to Canada in 1925.

GRAIN DAMAGED BY HEAVY STORM

Most Of It Is Straightening Up Again Now—Warsaw News.

WARSAW, Aug. 11.—Friday night's electric storm was one of the worst that has been experienced in this vicinity for some years. The first one, and the severest, lasted about two hours, and another came up about 1 a.m. on Saturday. A great deal of corn and grain was laid down. Much of it is straightening up again. Most people were thankful that with such a terrific storm more damage was not done. West of Warsaw there was some hail, in Warsaw none.

What Fall wheat was not winter killed, is nearly all cut, and some in the barns. The yield is generally considered good. While there is some good oats, and good barley, much of it is short and light and on the whole the grain crop is not expected to come up to last years. Corn looks health. Gordon Payne has an exceptionally fine looking field of corn. The root crop is considered promising.

Potatoes seem to be doing well. but there is more trouble than usual with bugs. Paris Green, arsenate of lead, and arsenate of lime, are hardly to be had in the village, as much has been needed.

Milk receipts at the factories have fallen off very greatly. Many farmers complain that their cows are going dry in spite of the fact that they have plenty of pasture, good water, and are sprayed, so that they are neither hungry, thirsty nor tormented by flies.

Last week every one who could get away to pick berries was after either huckleberries or raspberries, and pickers were well paid for their pains.

Mrs. Robert Gunn is visiting relatives in and near Warsaw.

Miss Winnie Batten is visiting Mrs. Verne Selkirk in Peterboro.

Rev. H. B. and Mrs. Herrington were away over Sunday, and Rev. Mr. Brown took Mr. Herrington's work.

The United church Sunday school plan to hold an ice-cream social on the church lawn on Tuesday, August 17.

The Ladies' Aids of Carmel, Zion, Bethel and Warsaw plan to hold a bazaar in Warsaw early in December.

Mrs. Thomas Cooper entertained the United church Missionary Society at her home last Thursday afternoon. A large number of the ladies turned out. After the regular business "C" group, led by Mrs. John Sargent gave the program. The subject was "China" and Mrs. Sargent read a splendid paper on "Conditions in China" Others read selections about "joss houses or temples in Western Canada, and other kindred subjects. There were some sacred songs by gramaphone.

The entertainment at Carmel on Wednesday was a success in every way.

A splendid supper was served in the church sheds which were prettily decosated. Those in charge of tables wore colors to harmonize with the decorations of their tables. The little church could not hold the crowd, so the programme was given outside. Part of it was given by local talent, and part by some of the artists who are camping near by at the lake.

The gate rereipts were nearly one hundred and eighty dollars. There was a booth as well and the cakes, and other supper supplies which were unused were sold.

NO OPPOSITION FOR MR. TUMMON

Member of Last Parliament Will Get Nomination Without Contest.

NO LIBERAL YET.

TWEED, Aug. 11.—Mayor R. J. Graham, Belleville, who was a strong contender with W. E. Tummon last fall for the Conservative nomination of South Hastings, states he will not seek a nomination at present and will not be an independent candidate at the approaching election. Mr. Tummon will not be opposed at the convention of August 18th, and the Liberals have not yet any candidate in sight.

STEWART FAMILY HOLDS RE-UNION

About Ninety People Assemble at Wallace Point For Occasion.

WALLACE POINT, August 11. — A most pleasing event took place on the afternoon of Tuesday, August 3, when the members of the Stewart family re-united on the spacious grounds of Wallace Point.

Of the original Stewart family of six girls and four boys (one dead), there were seven present at the picnic, namely Mrs. Breese and Mrs. Parker, Macedon, New York; Mrs. Jack Tate, Centreville; Mrs. John Moncrief, Bailieboro; Mrs. Robert Deyell, Peterboro; Mrs. John Savigny and Mr. George Stewart of Otonabee. The other two brothers, Mr. Jack Stewart of Denver, Col., and Mr. Henry Stewart of Vancouver, B.C., were unable to be present.

After a pleasant social time had been spent the crowd of 85 or 90 set down to a sumptuous repast of chicken, salad, cake, pie, jelly, eth.

In the evening a short time was spent in the pavilion after which the happy people dispersed to their homes.

Those present were: Mr. William Action and Miss G. Widmeyer, of Washington, D.C.; Mrs. Stewart Breese, Macedon, N.Y.; Mr. C. Matchett, Lethbridge, Alta.; Mr A Needler, Miss N Finnemore, Mr and Mrs William Deyell and Miss Ada Stewart of Millbrook; Mr C Howson of Keene; Mr and Mrs William Taylor, Mrs Jim Chambers, Mrs Bruce Woods, Mrs William Hambridge, Mr George Savigny and Miss Gladys Chambers of Peterborough; Mrs Frank Morrison, Mrs. D Morrison, Mr and Mrs K Moncrief and family, Mr and Mrs R Moncrief and family, Miss Emma Tate, Mr William Moncrief, Mr and Mrs John Moncrief, Mr. and Mrs Jack Tate of South Monaghan.

Mrs Thorne, Mr and Mrs D Hutchison, Miss Edith Thorne, Mrs J Hutchison, Mr Willan Hutchison, Mr and Mrs Frank Savigny and family, Mr and Mrs Bruce Savigny, Mr and Mrs Gordon Savigny and family, Mr Ronald Savigny, Mr and Mrs George Stewart, Mr and Mrs O Stewart and family, Miss Grace Stewart, Mr Richard Stewart, Mr and Mrs William Dawson of Otonabee, and others.

IN HOT WEATHER.

When stamps have stuck together, lay a thin piece of paper over them and run a hot iron across to separate them.

WELCOME NEWS

WELCOME, Aug. 11.—Mr. and Mrs. Harry Martyn and children, of London, and Mrs. Orr, of Brantford, are visiting Mrs. George Martyn.

Miss Laura Rorke, of Brantford, is the guest of her sister, Mrs. E. H. Martyn.

Miss Jean Thomson, of Marmora, returned home on Saturday.

Mr. James Brownson, of Midland, spent the past week with his sister, Mrs. George Martyn.

Mr. and Mrs. R. Bush and Mrs. Carleton, of Toronto, visited their cousin, Rev. D. R. Clare, on Saturday.

Rev. W. J. M. Smyth, of Wellington, was a guest at the parsonage on Saturday.

Mr. and Mrs. Baskerville, of Newcastle, spent the week-end with Mrs. Lewis.

The services in the Welcome Church were taken by Mr. R. Sneyde, of Port Hope.

The Welcome Sunday School picnic was held at Sylvan Glen on Thursday afternoon. Owing to the weather conditions looking unfavorable, the attendance was not as large as usual. Two games of ball and other games for the children was the programme before supper. Afterwards races were participated in.

USE AEROPLANE TO CATCH ELEPHANTS

CRANBROOK, B.C., Aug. 11 (Canadian Press).—Word was received here yesterday that an airplane is being sent from Withita, Kansas, carrying trainers and helpers to assist in rounding up two elephants roaming at large in the bush near here since last Friday, when six of the animals escaped from a circus. Three were captured and a fourth located in the bush, but no trace has been found of the remaining two.

The airplane is expected to reach here late today and will cover the country where the animals have taken cover.

Our booklet—"A Roof the Owner is Proud of"—will tell you what you ought to know about roofs. Our "Art-Blende" folder will show you these Twin Shingles in full colors. Both are FREE—write for them.
BIRD & SON LIMITED, Hamilton, Ont.

Fire Safe
BIRD'S Asphalt Twin Shingles

Old-fashioned wooden shingles are a constant menace to life and property—they catch fire so easily.

Why take chances? Bird's Asphalt Twin Shingles afford you absolute safety from this danger. Sparks and flying embers from neighboring fires cannot ignite this roofing—they simply die out.

Any of the four permanent colors—red, green, blue-black or the new "Art-Blende" design will add beauty to your home as well as make it fire-safe.

For Sale in Peterborough by Fred H. Rowan.

BIRD'S *Mills at Hamilton, Ont. Pont Rouge, Que.* **ROOFS** 672

A Health Secret from the Motherland

follows the flag

EVEN unto the uttermost parts of the Empire, Andrews follows the Union Jack.

Andrews is a universal corrective for the little ills which so often temper the joy of life. It braces and refreshes. An occasional bubbling glass sends millions to their daily tasks with stronger bodies, keener minds and happier hearts.

Test Andrews in your own home. Your family should join the multitude which enjoy this secret of glowing health.

4-oz. tin, 35 cents 8-oz. family size, 60 cents

FREE A Trial Tin (10 sparkling draughts) sent free on request. Only one to each person. Address W. G. M. Shepherd Co., Limited, Montreal, Canadian Selling Agents.

Andrews Liver Salt

Scott & Turner, Ltd., Proprietors, Newcastle-upon-Tyne, England. 32

THURSDAY MORNING

SALE OF HOSIERY

Lovely Silk Hose

Attractive in appearance, serviceable in wear, beautiful in colour. These Stockings are here in all sizes and in a colour range that includes all the best shades on the colour card. On Sale Thursday morning, only, per pair..... **79c**

Serviceable Silk Hose

Some are substandards, others are perfect in every respect. They are here in almost all sizes in each colour. The range will include white, grey, several shades of sand and tuscan. All selling at, per pair..... **49c**

Childs Serviceable Cotton Stockings

Here in the black only and in the 2/1 rib. They are good of colour and are hard wearing Hose. Sizes from 6 to 10½. On Sale at, per pair..... **19c**

SALE OF SOCKS

Silk Socks, fine quality Lisle Socks, plain coloured or pretty fancy patterned Socks. Here are qualities worth from 39c to 50c the pair. Many of them in the ⅞ length. All on Sale at, per pair..... **29c**

Women's Strong Lisle Hose

They are odd lines. There are blacks, some sand shades, white, grey or brown in the range. Some are plain, others in the ribbed weave. All sizes, but not every size in all colours. Sale price.... **49c**

Dominion Printed Linoleums

Our standard quality Linoleums in the four-yard width and in a collection including patterns suitable for any room in the house. Patterns varying from the small bathroom to the large tile pattern for hall or dining-room. Price, per sq. yard..... **89c**

Novelty Afternoon Tea Sets

They consist of one Tea Pot, Sugar and Cream Jug, with six Cups and Saucers and six Plates. They are quaintly shaped and have an old-fashioned pattern of bright coloured flowers on white ground. The whole set costs you only..... **$4.90**

Mill Ends Of Pillow Cotton

Here's a chance to buy good Cotton at a real low price. They are in various lengths. Widths run from 40 to 44-inch. The qualities are worth from 40c to 65c the yard. On Sale Thursday only, per yard..... **29c**

All Linen Huck Towels

They are slightly creamy in colour, but will wash to a pure white. The size is 18 x 36 inches. They are real Irish linen, and a splendid value at the special price of, each..... **39c**

Rayon Crepe in Rainbow Stripes

Crepes for dresses with ground colours in bright tints of orange, green, blue, sand and mauve, patterned in wide stripes of various mixed colours. They are 30 inches wide, and are on Sale at, per yard..... **49c**

THE HALL STORE

FARMERS BUSY AT ROSENEATH

Crops Are Fairly Good in That District This Year.

ROSENEATH NEWS.

ROSENEATH, August 11. — The farmers are very busy these days with their harvest. Haying is about over. The crop has been well saved and is an average crop. Fall wheat cutting is general. The crop is a fairly good aberage. Spring wheat, barley and oats will be good average crops. Corn has improved with the warm weather and recent rains. Roots are making good progress. All small fruit are plentiful in this district, also garden vegetables. Pastures are in fair condition, and have been benefited with the recent rains.

The Women's Institute met at the home of Mrs. Thomas Sandercock on Thursday afternoon, Aug. 5th, with a good attendance of members, and many visitors being present. The president, Mrs. Lily Turner, conducted the meeting, which opened with the Women's Institute Ode. The minutes were read and adopted. The business was then discussed, but nothing definite materialized. The programme consisted of a reading given by Mrs. Orra Varcoe, entitled "The Weather." Mrs. George Mouncey read a selection on "Daily Thoughts," and Mrs. A. Halstead read a piece of poetry, entitled "When I was Sweet Sixteen." The presentation to the Public School pupils then took place.

The president, Mrs. Turner, spoke a few moments on behalf of the Women's Institute and congratulated the teacher and his pupils in their work. Mrs. M. Davey then presented to Flex McMillan a five dollar gold piece, given by the Women's Institute of Roseneath. Mary Mouncey was second, and received $3; Valda Brown, $2, given by their teacher, Mr. Marcena Davey. Mr. Davey responded on behalf of his pupils and thanked the Womens' Institute for the interest they had taken in the scholars. It was evident that the teacher was very proud of his pupils and also the pupils' appreciation in receiving their prizes and the hard work rendered by their teacher.

The meeting then closed with a hearty vote of thanks to the hostess and the singing of the National Anthem, after which luncheon was served by the young ladies.

The King Workers' Mission Band was held in the United Church on Saturday afternoon, August 7th. Owing to the very busy season, the attendance was not as large as usual. The meeting opened with singing a hymn, "God sees the little sparrow fall." Mrs. (Rev.) Lovelace presided at the organ. Miss Johnston read the Scripture lesson, Psalm 96. Mrs. Lovelace then led in prayer. The president, Miss Evelyn Turner, being absent, Mrs. Lovelace conducted the meeting. The minutes of the last meeting were read and adopted. "When He Cometh" was then sung. A story about China was read by Jessie Mouncey and Joy Morrison. Berenece Dainard gave a recitation, "Nothing to Do." A short talk was given by Miss Johnston on missionary work among the Chinese in Western Canada.

The meeting then closed by repeating the Lord's Prayer in unison.

Mrs. George Chisholme of Port Hope spent the week-end with her friend, Mrs. Marcena Davey.

Mr. George Montgomery and family of Oshawa were in the village on Saturday, renewing old acquaintances.

Mr. and Mrs. Hartley Elinor and little Marian of Oshawa visited his father, Mr. Edward Elinor, who is in very poor health.

Mr. and Mrs. Fred Dawe and family of Bethany motored down to the village and spent the day with his brother, Mr. George A. Dawe.

Mrs. Brough has returned to her home in Toronto, after a visit with her daughter, Mrs. (Dr.) Hershey.

The many friends of little Shirley Brisbin are pleased to see her out again after her recent illness.

Mr. and Mrs. S. Leach, Mr. and Mrs. C. Leach and Lenore of Fenella spent Sunday with Mrs. Lottie Nichol.

Sweet clover, once regarded as a pest on mid-western farms, is now a valuable crop.

The ordinary canary is greenish in its wild state, instead of yellow as we know it.

Cuts, scratches and blisters, painful in themselves, are most dangerous because they present an opening for infection. Don't take chances—use

Absorbine Jr

at once. It is a liniment, germicide and antiseptic combined.

A few drops on the flesh will destroy germs, prevent infection and promote rapid, comfortable healing.

For sprains and bruises—a small quantity of ABSORBINE JR. rubbed in will allay the pain and reduce the swelling quickly and permanently.

Excellent also for insect bites, burns, tired stiff muscles and sore feet. It is not greasy—will not stain the clothing.

Always keep a bottle in your medicine cabinet.

$1.25 a bottle at most druggists or sent postpaid by

W. F. Young Inc. 150
Lyman Building Montreal

NEW TREATMENT FOR PNEUMONIA

Most Favorable Results Have Been Reported—Substance Known as Antigen.

OTHER DISEASES.

DETROIT, Aug. 11.—A new treatment for pneumonia and other infectious diseases is announced this week in an article written by Sir Thomas Horder, M.D., London, England, and M. S. Ferry, M.D., of the Parke Davis Co., Detroit, published in the British Medical Journal. The new substance, known as Antigen, is extracted from bacterial cells and is found in a watery solution. While the experimental work was completed three years ago in Detroit laboratories, the clinical work on human beings by Sir Thomas Horder has occupied the time up to the present. Sir Thomas reported the most favorable results.

MINERS REJECT CHURCH'S PROJECT

Majority of 34,000 Against Peace Plan of Church Leaders.

LONDON, August 11 (Associated Press). — The miners, in the fourteenth week of their strike, have rejected the peace plans put forward by the Church leaders a few weeks ago. Thus, the miners, much to the general surprise, ignored the advice of their accredited leaders, who recommended adoption of the plan.

The miners' vote, as announced yesterday, was: For the Church plan, 333,036; against the plan, 367,650. The result was made known after a meeting of the National Executive of the Miners' Federation, which considered the returns from the mine districts which voted on the question in accordance with a decision of the miners' delegate conference on July 30, to refer the proposals to the miners themselves.

It is declared that the only possible objection the men could have had to the plan was that it suggested compulsory arbitration on the wages question.

Thus the situation is still at a deadlock, and it seems to promise an indefinite continuance of the strike. The leaders and the executive of the Miners' Federation are in somewhat of a quandary as to what course to pursue.

The strike leaders met the Bishops and Church authorities responsible for the plan after the vote was announced, but no decision was taken as to the next move. The miners' executive has called a delegate conference for next Monday to consider the new state of affairs.

The decision of the miners undoubtedly will come as a great relief to the Government, which has let it be known that it never liked the interference of the Bishops.

JURY FINDS MOTHER DROWNED BABY BOY

Mother Makes Signed Confession of Throwing Child Into Pond.

PORT HOPE, August 11.—That Donald Jackson came to his death in the Township of Hope, on the 29th day of July, 1926, by being drowned by his mother, Evelyn Jackson, in the waters known as Corbetts Pond," was the verdict brought in by the jury after three quarters of an hours deliberation here last night, at the inquest held in the town hall to inquire into the circumstances surrounding the death of the 2-year-old lad.

Startling information was divulged at to-night's hearing, which was attended by an exceptionally large crowd.

Perhaps the most important factor of to-night's inquest was the presenting of a signed confession by Mrs Evelyn Jackson to the effect that on July 29 she cast her son Donald into the waters of the pond. The confession was made to Provincial Constable J. H. Fewtrell, and was signed by the prisoner just prior to the preliminary inquest but the contents of the statement were not made known till to-night. Mrs. Vera Darling in her evidence, stated that she saw Mrs. Jackson on the Thursday afternoon wheeling her baby in the vicinity of the Children's Shelter. Miss Helen Johns testified that about 6.30 p.m. the same day she had seen Mrs. Jackson returning from the pond with an empty baby carriage and on asking where the baby was she replied: "Oh, up where you saw me before."

What do you spend on shoe shines?

Ever figure it out? If only three a week, you spend 30c., plus 15c. in tips—45c.—or about $2.00 per month. Costly shines!

Ever figure out what a 15c. tin of "Nugget" will do? There are 100 shines in each tin—and "Nugget" not only gives a brilliant waterproof shine, but softens, feeds and preserves the leather as no other shoe polish can do. And, it takes but a few minutes to shine one's own shoes with "Nugget".

"NUGGET" Shoe Polish

Black–Tan–Toney Red–Dark Brown and White

"Nugget" Polishing Outfit—complete for home use—in cardboard box 50c.—in metal box 60c. 24

BRITISH AVIATOR NEARS DESTINATION

Alan Cobhan Arrives at Long Reach, New South Wales.

MELBOURNE, Australia, Aug. 11 (Canadian Press).—Alan Cobham, British aviator, who is on a round-trip flight from London to Melbourne, yesterday arrived at Long Reach, New South Wales. He is now within about 300 miles of Melbourne, the half way mark in his flight.

McCOY'S HELPS OLD FOLKS FEEL YOUNGER

Try This New Cod Liver Preparation To Increase Your Strength, Vitality and Endurance

Why should any old person let feebleness overwhelm them in these enlightened days? Surely everyone knows by this time that the extract taken from the livers of the humble codfish contain more health and weight producing vitamines than anything else on earth and is the greatest body builder in the world.

Any physician will tell you that.

You'll like to take McCoy's Cod Liver Extract Tablets—they are sugar coated and as easy to take as candy and they do help old people.

Why not try being years younger again, why not grow stronger in body, in mind, in vitality? Why not take McCoy's Cod Liver Extract Tablets and drop years from your age in 30 days? We do not believe that a 30 days treatment will make you feel years younger—but at any rate try them for 30 days and if you are not satisfied get your money back — 60 tablets — 60 cents at Bond's Drug Store, McDermid Drug Co., or any other druggist. Be sure and get McCoy's—the original and genuine.

KING REVIEWS FINAL STAGES OF PARLIAMENT

Present Campaign is of Unusual Education Value Says Liberal Leader.

STEWART SPEAKS.

Attack Senators For Rejecting Old Age Pensions Bill.

EDMONTON, Aug. 11 (Canadian Press).—Speaking in the riding of Hon. Charles Stewart, former Minister of Immigration, Right Hon. Mackenzie King, Liberal leader, last night, reviewed the events of the last Parliament and explained why he had been forced to ask for dissolution.

Mr. King pointed out the unusual educational value of the existing situation. It was bringing before people problems of self government as nothing had done in a lifetime. Early last session when Mr. King had not a seat in the Commons, Mr. Meighen had said that the Government was without a head and had no right to carry on. But at the end of the session, when Mr. Meighen was Premier without a seat in the House he did not maintain the same position.

The Liberal leader told of the last days of his government when, from day to day, no one could tell what was going to happen.

Hon. Charles Stewart and Mayor Blatchford attacked the Conservative Senators for having rejected the Old Age Pensions Bill, which would have been a great relief to municipalities of Western Canada during the winter months.

DYED FURS.

In the new fall collections in Paris are many furs dyed in shades of green, red and colors that obviously never grew that way on animals.

OBITUARY.

LAKEFIELD, Aug. 11.—The funeral took place on Sunday afternoon at 2 o'clock of Alice L. Fitzgerald from the family residence, Bridge street and was attended by a large number of friends and relatives. Rev. T. Robinson of Stratford, formerly of the Lakefield Presbyterian church was in charge of the service assited by Rev. T. M. Wesley and Rev. Mr. Bell.

At two thirty the funeral cortege left the house and proceeded to the Lakefield Cemetery where interment was made in the family plot. The pall bearers were Messrs. Gordon Fitzgerald, Bruce Fitzgerald, Clarke Garbutt, W. H. Stabler, Lorne Webster and J. Elmer Milburn.

Miss Fitzgerald's life had been one filled with usefulness and until her poor health rendered it impossible to carry on. She lived and practiced the Christian virtues of service and sacrifice.

She graduated from the General Hospital, Rochester, N.Y., in 1915 and for a time engaged in private nursing, afterwards spending a few years in the Memorial Hospital of Canandaigua N.Y. in surgical work. Later she spent several useful and beneficial years in the Fitch Orthopedic Hospital for Crippled Children in Rochester. She went overseas with the Base Hospital No. 19 with the Armenian Expedtionary Force and saw service at the front, being there when the Armistice was signed. After leaving the army service she engaged in Public Health and School nursing in Rochester, for a time. When the Rotary Club started a crippled children's hospital she was appointed to take charge and continued to do so until, owing to poor health, she was given a year's leave of absence which terminated at her death on Saturday morning, August 7th, at her home in Lakefield after a long and trying illness.

FRENCH ASSEMBLY MOST TURBULENT

Communists Stage Fist Fights Which Result in Three Snspensions.

VERSAILLES, France, Aug. 11. —Amid the most turbulent scenes ever witnessed in the National Assembly, that body, made up of the Chamber of Deputies and the Senate in joint session, late last evening endowed France with a sinking fund having a sound constitutional basis.

This sinknig fund had to be incorporated into the organic law of the land and therefore the vote of the National Assembly was necessary. The fund will be used to effect amortization of the country's floating debt, and is one of the schemes with which the Government hopes to relieve the tangled financial situation.

The triumph of the Poincare Government by a vote of 671 to 144 came after three suspensions of the assembly because of the obstreperous tactics of the Communists. At one time there were fist fights between the extreme Right and extreme Left members. The one-armed General Pelletier, acting as sergeant-at-arms, mounted the rostrum to drag down the Communist Deputy Doriot, while other Communists sang the Internationale.

After Deputy Doriot's expulsion and the subsequent resumption of the sitting, the Communists banged the desks and shouted insulting remarks at M. de Selves, president of the National Assembly. Thanks to the vociferous applause of the non-Communist members, M. de Selves finally succeeded in having the Government's sinking fund measure voted upon.

The Communists by singing, and then stuffing the ballot boxes with extra vote slips, caused a third suspension of the sitting.

After the obstruction of the Communists was quelled, one fact stood out—that France's supreme legislative body had decided that the commission which will have at its disposal the income from the tobacco monopoly and part of the proceeds of the inheritance tax, shall be removed from all political conflict. It made it a part of the constitution, thus guaranteeing it against the changing fortunes of parliamentary politics. The Government and the majority which voted for the measure say it assures the sinking fund against leakage, against going astray.

Opponents of the measure, led by Leon Blum, the Socialist leader, before the Communists intervened, took a different view. They declared that an amendment to the constitution was a useless effort to apply constraint on the Chamber and Senate.

MILLBROOK NEWS

MILLBROOK, Aug. 11.—Miss Mary Burnham is visiting her cousin, Margaret McConnell, in Toronto, for a two weeks' holiday.

Rev. R. J. and Mrs. Stillwell and Mrs. W. H. Byam were dinner guests of Rev. Joseph and Mrs. Wilks on Friday.

Miss Gertrude Clarry, of New York, is holidaying with her parents, Mr. and Mrs. L. S. Clarry.

Miss Mabel McCarthy, of Stirling, has been visiting her mother, Mrs. A. H. Barnes.

Mr. and Mrs. R. A. Wood and children, of Millbrook, and Mr. and Mrs. W. D. Armstrong, of St. Catharines, motored to Napanee and were guests of their brother, Mr. Thos. Armstrong, over the holiday.

Mr. and Mrs. W. D. Armstrong and two children, Jack and Betty, of St. Catharines, have returned home after a pleasant two weeks' holiday with her sister, Mrs. R. A. Wood.

Born—At Detroit, Mich., on Friday, July 30, to Mr. and Mrs. Geo. Woods (nee Pearl Armstrong), a daughter, Virginia Louise.

Miss Mamie Collins is holidaying at Bruce Beach, Lake Huron, with her brother, Mr. Walter Collins, manager of the Bank of Commerce, Kitchener, Mrs. Collins and family.

Mr. and Mrs. J. A. Vance have been visiting her parents, Mr. and Mrs. Taggart, Westport, for the past week.

Mr. M. H. Staples, of Orono, Independent candidate for Durham, was a business visitor in town on Friday.

Mr. and Mrs. C. C. Garside and two children, Audrey and Freddie, motored to Detroit last week, called thither by the serious illness of Mr. Garside's uncle.

Mrs. B. R. Raper, of Toronto, is visiting her parents, Mr. and Mrs. William Mullen. Mr. and Mrs. Raper and their two children, Leon and Dorothy, motored to Campbellford last week and were guests of Mr. and Mrs. Robert Bateson. Leon and Dorothy have been holidaying with their grandparents since early in July.

Judge L. F. and Mrs. Clarry, of Calgary, who have been visiting his parents, Mr. and Mrs. L. S. Clarry, left for their cottage at Pleasant Point this week.

Mr. G. A. and Miss May Duncan, who have been visiting Mr. and Mrs. Harry Duncan and other friends in Cleveland, Ohio, returned home last week and now have as their guests Mrs. S. J. Melville and her daughters, Mrs. C. M. Blewett and Mrs. C. McFadden, of Regina, Sask.

Master Arthur Richards and his sister, Patsy, are visiting their aunt and uncle, Mr. and Mrs. G. H. Raymes, of Brighton. Gertie and Ruth, who were with Mr. and Mrs. Raymes for the month of July, have returned home.

Mr. H. Lord has received word that his son, Mr. Albert Lord, whose serious illness necessitated his mother leaving for Winnipeg last week, is somewhat improved in health. An operation was necessary for an attack of acute appendicitis, with complications of an unusual nature. The patient is not yet out of danger.

Miss Ethel Hatherly, who has been visiting her parents, Mr. and Mrs. John Hatherly, is now the guest of her sister, Mrs. Stanley Jones, of Newtonville.

Mr. F. W. Bowen attended a committee meeting of the local Conservative Association here last Friday evening.

Mr. Vincent Nattrass, of Toronto, is spending a two weeks' holiday with friends in town.

Mr. and Mrs. S. E. Eakins and daughter, Mary, motored to Woodville for the holiday and visited Mr. and Mrs. Percy Hill.

Mr. H. Grassett, manager of the Bank of Toronto, is holidaying at Barrie and other points.

Mr. and Mrs. A. A. Smith have returned from holidaying at Gore's Landing.

Mr. and Mrs. Matt. Todd wish to heartily thank the members of the fire company and the many friends and neighbors who gave willing and effective assistance during the fire which destroyed their garage and barn on Sunday night week, the house being saved from the flames through the ready help thus given.

Miss Amy Brock, of the local telephone staff, is taking her annual holiday, Mr. Allen Pitt assisting at the switch-board during her absence.

Mr. and Mrs. R. H. Edmunds, Mr. and Mrs. Ross Edmunds and family, Mr. and Mrs. P. I. Bentley, Mr. and Mrs. G. E. Burnham and family motored to Chemong and attended the regatta on Thursday.

Mr. and Mrs. H. Thomas and little daughter, of Peterborough, are guests of her parents, Mr. and Mrs. H. Lord.

Miss Rose Macnamara is spending a week with friends in Orillia.

Rev. Mr. Purchase, who assisted Rev. Canon Allen during the month of July, is assistant clergyman at St. Jude's Church, Toronto, for the month of August. Rev. E. R. Howard has been permanently engaged as curate for the parish of Millbrook and Cavan, and with Mrs. Howard will take up immediate residence in the village.

Mr. and Mrs. Arthur Mulligan, of Cleveland, Ohio, are holidaying with her mother, Mrs. S. Eakins, Sr.

Are you nervous? tired? run down?

VIROL corrects disorders of the nervous and digestive systems because it is a scientific preparation of beef marrow, eggs, salts of lime and iron, malt extract and fresh lemons that builds, strengthens and repairs. When you are "below the mark", when you are nervous or can't sleep—VIROL is what you need.

VIROL

at the dance to-night

Refresh Yourself

Drink Coca-Cola

Delicious and Refreshing

9-C

August "Free Service" Sale — The GRESSMAN Company Limited — *August Furniture Sale*

These Bargain Annex Special Values

ARE WELL WORTH COMING FOR ON THURSDAY MORNING

Full Size "King's Prize" Comforter Batts 79c
Ladies' Rubber Aprons, attractive colors 47c
Ladies' Large Size Vests, perfects 19c
Ladies' Art Silk Hose, perfects and substandards 29c
Ladies' White Cotton Hose, clearing line 10c
Extra Heavy Quality 40-inch Factory Cotton 19c

Ladies' Cardigans

Ladies' Cardigans in all-wool and in silk and wool. A good assortment of shades and sizes. Season's popular style. Thursday morning, three hours only.

$6.75 Each

2ND FLOOR ONLY

Ladies' Dresses

A special assortment of Ladies' Dresses in voiles, beach cloths and foulards. A good selection of the season's most popular shades, from sizes 34 to 40 for the early buyers.

MERRY HALF-DAY SALE PRICE

$5.00 Each

2ND FLOOR ONLY

Merry Half-Day Sale

The Bargain Annex Open Thursday Morning

For Three Hours Only, Offering Again All Our Wednesday Big Value Selling Leaders — Read Again Our Bargain Annex Advertisement in Last Night's Examiner

Niagara Maid Hose

Ladies' "Niagara Maid" Pure Thread Silk Hose, substandards of our every-day special $1.39 quality. A splendid color and size selection for first buyers.

MERRY HALF-DAY SELLING LEADER FOR THURSDAY MORNING

79c Pair

NO PHONE ORDERS—STREET LEVEL, FIRST CIRCLE

All Rubber Bathing Shoes

A good selection of Ladies', Misses' and Children's All-Rubber Bathing Shoes, light, durable and snug fitting.

LADIES' SIZES $1.00
MISSES' SIZES 85c
CHILDREN'S SIZES 75c

2ND FLOOR ONLY

Children's Lisle Socks

Children's White and Colored Mercerized Lisle Socks with fancy striped cuffs. An especially fine quality that formerly sold at 45c and 50c per pair. Sizes 4½ to 8.

AUGUST CLEAN-UP SALE THURSDAY MORNING

29c Pair

STREET LEVEL AND BARGAIN ANNEX

Ladies' Bathing Suits

A special clean-up selling of Ladies' Bathing Suits for Thursday morning only. These Suits are a wonderful quality and come in light shades, trimmed with bands of contrasting color.

MERRY HALF-DAY SALE PRICE

$3.50

2ND FLOOR ONLY

Time Limit Sales For Thursday Morning

9 A.M. TO 11 O'CLOCK

Bleached Cotton

Full yard wide Bleached Cotton that will give you every satisfaction for general purpose use. Selling in the Bargain Annex for two hours only Thursday morning.

12½c Yard

NO PHONE ORDERS—4TH FLOOR ONLY

9 A.M. TO 11.30 O'CLOCK

Drapery Chintz

An entire new shipment of yard wide Drapery Chintz, splendid quality, in most attractive patterns and colorings. Selling for two and a half hours only in the Bargain Annex on Thursday morning.

19c Yard

NO PHONE ORDERS—4TH FLOOR ONLY

9 A.M. TO 12 O'CLOCK NOON

Table Oilcloth

An entire new shipment of White Table Oilcloth, splendid quality, with only a few pieces slightly imperfect. Selling for three hours only in the Bargain Annex on Thursday morning.

1¼ YARDS WIDE — **33c**
1½ YARDS WIDE — **43c**

NO PHONE ORDERS—4TH FLOOR ONLY

MOTHERS' ALLOWANCES BOARD REPORT FOR UNITED COUNTIES

Nearly $2,000 Paid Out During July To 63 Families.

MILLBROOK NEWS.

Presentation To Bride—Sunday Schools Hold Picnic.

MILLBROOK, Aug. 11.—The Mothers' Allowances Commission, through its secretary, J. M. McCullough, Toronto, makes the following report for the month of July:

Durham County.

Amount paid—$8.25.00.
Number of mothers—26.
Number of children—75.

19 widows with 58 children; 6 wives of incapacitated husbands, with 15 children; 1 deserted wife, with 2 children.

Families:

2 with 1 child, and incapacitated husband, 2 children; 11 with 2 children, 22 children; 8 with 3 children, 24 children; 1 with 4 children, 4 children; 2 with 5 children, 10 children; 1 with 6 children, 6 children; 1 with 7 children, 7 children.

Northumberland County.

Amount paid—$1,200.00.
Number of mothers—37.
Number of children—113.

28 widows with 39 children; 6 wives of incapacitated husbands, 18 children; 2 deserted wives, 4 children; 1 foster mother, 2 children.

Families:

17 with 2 children, 34; 9 with 3 children, 27; 4 with 4 children, 16; 6 with 5 children, 30; 1 with 6 children, 6.

Miss J. M. Burry, with headquarters at Port Hope, is the official investigator for Durham and Northumberland Counties, including also in her district Peterboro County, Peterboro City, and Prince Edward County. Mrs. A. L. Nichols, of Bowmanville, is the Secretary for Durham County, and Mr. Edmund Quinn, of Colborne, for Northumberland. Messrs. F. W. Galbraith, of Port Hope, and Nelson Stone, of Campbellford, are the chairmen of the Boards for the respective counties.

Missionary Magazines.

Miss Viola Cardwell, eldest daughter of Mr. and Mrs. R. Cardwell, Wallace's Point, Otonabee River, who is a nurse in the Ham Heung Hospital, Korea, and whose work and welfare in that far eastern field have been chosen as the subject of special prayer by the Woman's Missionary Auxiliary of the United church, Millbrook, has sent a number of copies of "Korean Echoes", a little magazine publisher by the missionairies, home for reading an inspection.

The magazine is full of information put in a very readable form and giving a clear and concise knowledge of the activities at the various mission stations in this land which is said "to hang like an ear-drop from the coast of Northern China"; it was first published free of charge, but the cut in the grant for the Korean work which the mission board has felt compelled to make this year means that the workers on the field will have difficulty in making ends meet, and some small sum will in future have to be asked towards its maintenance if publication is to be continued.

Friends who are interested may see the "Echoes" at Mrs. Cardwell's and should they so desire may stipulate that a definite part of their regular missionary contributions go toward the Korean work.

Presentation Made.

A pleasant surprise was planned for Mrs. Ivan Gray (nee Theo McBride) when a number of the members of the choir and the A.Y.P.A. of St. Thomas' church gathered at her home, on Tuesday evening, and presented her with a handsomely-upholstered wicker rocking-chair.

Mrs. R. Stone, president of the District A.Y.P.A. and Mr. F. Wells made the presentation, and Mrs. W. Hilton read the address.

Ms. Ivan Gray, Millbrook.

Dear Mrs. Gray,

We have gathered together this evening to express our appreciation of the services you have rendered in our A.Y.P.A., and in the choir of St. Thomas' church; to recall the many pleasant associations we have mutually shared in; and to convey to you our very best wishes for your future happiness.

We feel assured that your generosity and kindliness will in the future bring you many new friends. In your new home and its environments and we sincerely hope that you may find much happiness and prosperity in your married life.

As a slight token of our high esteem we ask you to accept this gift, and our best wishes that the best the future can hold will ever accompany Mr. Gray and yourself.

Signed on behalf of the Choir and the A.Y.P.A.—Gertrude Hilton, Secretary of the A.Y.P.A. and the Choir Members.

Mrs. Gray, who has been an active member of both organizations for some years, was deeply touched by the spirit of kindliness and good comradeship which was so tangibly expressed, and her reply showed her genuine appreciation of the gift, and the sentiments which accompanied it.

The main feature of the gathering having been carried succesfully through, the guests were warmly welcomed for the social good time which followed, music and other entertainment making the time pass pleasantly. The commitete in charge looked after the serving of the dainty lunch provided, and it was before a most enjoyable evening was finally brought to a close.

Mr. and Mrs. Gray, who were quietly married in St. Thomas' church on Thursday, July 15, are remaining in Millbrook for the present, and have received from friends living out of town a number of beautiful gifts, including fine china, cheques, cut glass, embroidered luncheon sets, etc, in addition to the many given them before the ceremony took place.

Sunday School Picnic.

The Sunday schools of Centreville and Grace Presbyterian churches united for their annual picnic which was held on Thursday at Victoria Park, Cobourg.

In spite of rain at the hour of starting over two hundred motored to the lakeside and a thoroughly enjoyable outing gave pleasure to both old and young.

Bathing evidently attracted a goodly number of the picnickers, and an excellent sports programme with races for all ages, entertained participants and onlookers throughout the afternoon. All prizes this year were given in money, and this apparently was quite satisfactory to the winners.

Picknickers from Grafton were also at the Park, and carried out a fine programme of races, to the added enjoyment of the local party who shared in the pleasure of looking on during the competition for the various events.

Over one hundred were seated at a time when the picnic tea was served, the teachers and officers from the two schools waiting on the guests until appetites were fully satisfied.

Mr. J. H. McGill, and Mr. L. C. Russell are the respective superintendents of the Centreville and Grace church school, and with the pastor, Rev. John Riddle, were active in their efforts to make the outing a genuine success.

Both Sunday schools are fully supplied with an efficient staff of teachers and officers, and with up-to-date lesson helps, papers, and other literature, and from the standpoint of attendance, interest and finances are in a satisfactory condition.

There was only one mishap in connection with Thursday's outing and this occurred on the way home when Mr. C. Thorndyke, blinded by the glare of headlights in an approaching car, drove against the cement side of the narrow railway tunnel near Canton. The occupants were uninjured, but the car was badly damaged.

FRAYED TAFETTA

Frayed taffeta ruchings trim some of the loveliest bouffant frocks. Sashes of taffeta and ribbon are fringed on the end.

A disordered digestive system often causes sleeplessness. You will find that sound and restful sleep will generally result from the use of ENO. Try it—Try a dash of ENO in a glass of water when you can't sleep.

ABANDONS PLAN TO HAVE DEBT PACTS RATIFIED

Determined Opposition of Cabinet and House Cause Poincare's Decision.

CLEMENCEAU LETTER.

American Editor Cables To Say Millions Agree With "Tiger."

PARIS, Aug. 11.—(Canadian Press).—Premier Poincare has definitely abandoned getting the Franco-British and the Franco-American debt pacts ratified in the near future, as the Financial Experts Committee had urged, in view of determined opposition both in his own Cabinet and a large section of the Chamber of Deputies. This opposition has been crystalized by the open letter of former Premier Clemenceau to President Coolidge on the question of France's debt to the United States.

Agree With Clemenceau.

BALTIMORE, Md., Aug. 11. — (Canadian Press).—Richard H. Edmonds, editor of The Manufacturers' Record, in a cablegram to Georges Clemenceau Monday told the "Tiger" that "millions of Americans agree with every word of your letter to President Coolidge."

"Millions of Americans regret," he added, "that for its own honor, this country has not cancelled the alleged indebtedness of France and the other Allies for the money it advanced with which to carry on the war to ensure national safety."

WARKWORTH NEWS

WARKWORTH, Aug. 11.—Mr. and Mrs. Ed. Mitchell, of Toronto, were guests of Mr. and Mrs. Ben. Buchanan on Sunday.

Mr. and Mrs. H. B. Wilson, of Hastings, spent unday with her parents, Mr. and Mrs. William J. Baker.

Miss Bessie Hamilton, of Toronto, is visiting Mrs. James N. Richards and other friends.

Miss Velma Arkils, of Castleton, is spending a week with her sister, Mrs. W. B. Baker.

Mrs. D. D. McQueen and Miss Betty McQueen, of Winnipeg, Man., who have been visiting Montreal, Ottawa and several other places, spent the week-end with Rev. and Mrs. Lougheed. Mrs. McQueen and daughter left for Bala on Monday and will visit Toronto and Niagara Falls before returning to Winnipeg.

Mr. and Mrs. T. S. Baker and family, of Campbellford, were in town on Sunday.

Mr. W. H. Ireland and children, also Mr. Wilfred Ireland, of Trenton, were in town on Sunday.

Mr. G. Arthur Ireland, of Rochester, N. Y., spent Sunday with Mr. and Mrs. W. B. Baker and other friends.

Misses Francis and Beatrice Jones are visiting their grandparents, Mr. and Mrs. Roadhouse, Kingston.

Miss Sara McComb is visiting her friend, Miss Nellie Watson, Havelock.

44 MILL RATE FOR MILLBROOK

Council Fixes Tax Rate For 1926 at August Meeting.

COLLECTOR NAMED.

MILLBROOK, Aug. 11. — The August meeting of the Millbrook council was held on Tuesday, August 3, Reeve W. T. Wood in the chair, and the members all present.

G. F. Harrington addressed the council suggesting action in preventing the lighting of fires to burn rubbish in the rear of W. H. Coombe's store, on account of danger to adjoining property. Constable H. Nattrass was instructed to look over the situation and enforce by-law which prohibits starting fires nearer any building than 100 feet.

Sayles-Stinson: That the parking by-law be left over for one month in order to give the matter further consideration.

Eakins-Lang: That N. Gilmour's request for permission to install gas tank on King street be granted.

Moved in amendment by Stinson-Sayles: That such permission be not granted. The amendment carried, Reeve Wood voting for it.

Lang-Eakins: That the following accounts be paid:

Hydro-Electric, Town Hall lighting, $1.80; W. Budd, labor, $9.30; H. Nattrass, salary $20, labor 75c, $20.75; A. H. Jeffrey, account re drawing coal for fire engine, $2.50; Millbrook Rural Telephone, account, $3.70.

A communication was read from the Deputy Minister of Public Works, Ottawa, in reply to the council asking permission to erect a bandstand on the government lot, granting the request, and informing the council that the bill board now on the ground was put there without permission from the Department and might be removed if they saw fit.

Stinson-Eakins: That communication be received and filed.

A communication from the Bickle Fire Engines, Ltd., Woodstock, in reference to fire equipment was also received and filed, Reeve Wood giving result of a communication by telephone with the Company concerned.

List of prices from the Municipal World for municipal supplies was laid aside for later reference.

Taking up the matter of insurance on the Town Hall, which had been discussed at previous meetings, Stinson-Lang moved that the council cancel present policies, and authorize the Reeve to sign applications for two new policies of $2,500 each, one with the Gore Mutual, and the second with the Economical Mutual, at the rate of 2 per cent for three years.

Council went into committee of the whole for the reading of by-laws to appoint a Collector, and levy rates and taxes.

Stinson-Eakins: That by-laws be read a third time, signed, sealed, and numbered.

A general village and school rate of 44 mills on the dollar was struck, and C. W. Richards appointed Collector of Rates at a salary of $75.00 per annum.

Council adjourned to meet again at the call of the Reeve.

ARCHBISHOP TELLS OF MEXICAN LAWS

Says Attempt To Get Them Changed Is Not Going Against Sovereignty.

NEW YORK, N. Y., Aug. 11. — (Canadian Press).—In a copyrighted statement by Archbishop Jose Moray Del Rio in The New York World yesterday, the Mexico City prelate declared requests to mediate its differences with the Roman Catholic Church have been received by the Mexican Government from "highly qualified personages," but have not been published or brought results.

The Archbishop denies that the church is attempting to set up a state within a state, but he said the "beliefs of the Mexican people do not harmonize with the Mexican laws and constitution.

"To ask and to try for abrogation of their laws," he said, "is not going against the sovereignity of the nation."

He said priests have no right to vote in an election and cannot be elected to office; tney cannot give their opinions and cannot own, inherit or direct a school, and they cannot wear their ecclesiastical robes in the street.

"The naming of a school for Jesus or a saint is forbidden," the Archbishop declared, "and they forbid faithful public manifestation of their worship, even the carrying of badges and banners of a religious character through the streets."

Replying to President Calles' statement that Protestant ministers were doing their work tranquilly, he said:

"If it is true, it is one more proof that his idea is to attack the Catholic religion—the religion of the majority of the nation—or that Protestant ministers do not mind the intervention of the civil power in their purely religious matters and submit voluntarily to it, things which Catholics cannot do in accord with the divine constitution of the church."

BUSINESS BAD.

WASHINGTON, Aug. 11. — (United Press).—Retail business depression in Mexico has been accentuated by the Catholic boycott, though wholesale foodstuff sales have increased, according to a report from acting commercial attache Wythe, in Mexico City, received by the Department of Commerce.

"The situation is quiet," Wythe reported. "Depression in the retail business which extended for several months is accentuated by the economic boycott. Wholesale orders for foodstuffs, however, are better because merchants who have been waiting on account of the uncertainty are now buying."

80 DEATHS IN JALISCO.

MEXICO CITY, Aug. 11. — (United Press).—The newspaper Grafico quotes Senor E. Diaz and Leon A. Guidilajara, a lawyer now in Mexico City, as stating that there were 80 deaths as a result of political and religious controversies in the State of Jalisco last week, Guadilajara is the capitol of Jalisco and it was in this city that a United News correspondent touring the interior last week found greatest reports of disorder.

While elections in Mexico are still three weeks off, the religious controversy already has been injected into what promised to be a heated political campaign. Observers here express the belief that minor disorders will continue.

President Calles has denied to the United News that he had any communication with President Coolidge Saturday as was reported in the American press.

IT'LL SWELL.

When putting your mixture into the ice cream freezer to be frozen, do not fill the can more than two-thirds full, as you need at least a third of the space for expansion.

La Preferencia CIGAR

2 for 25¢ — Ask for the Bull Dog size

50,000 HARVESTERS WANTED

$15.00 TO WINNIPEG

Plus half a cent per mile beyond to all points in Manitoba, Saskatchewan, Alberta,—Edmonton, Tannis, Calgary, MacLeod and East.

Returning—Half a cent per mile to Winnipeg, plus $20.00 to destination.

Through special trains for Winnipeg via Canadian National Rys. will leave as follows; (Standard Time):

FROM TORONTO (Union Station) 12.01 A.M. Aug. 18 (midnight Aug. 17); 12.30 P.M. Aug. 18; 10.45 P.M. Aug. 18; 12.30 P.M. Aug. 20; 10.45 P.M. Aug. 20; 12.20 P.M. Aug. 31; 9.00 P.M. Aug. 31; 12.30 P.M. Sept. 3; 9.00 P.M. Sept. 3.

FROM OTTAWA 12.01 A.M. Aug. 18 (midnight Aug. 17); 12.01 noon Aug. 18; 1.35 A.M. Aug. 31; 12.01 noon Aug. 31.

FROM WINDSOR 12.01 A.M. Aug. 20 (midnight Aug. 19), via Chatham, London, Hamilton and Inglewood.

FROM PALMERSTON 9.00 A.M. Aug. 20, via Guelph, Georgetown and Inglewood.

Special through cars from other principal points connecting with above special trains. For details consult local Canadian National Agents.

THROUGH TRAINS—COMFORTABLE COLONIST CARS—SPECIAL CARS FOR WOMEN AND CHILDREN

Purchase your ticket to Winnipeg via Canadian National Railways, whether or not your final destination in the West is a point on the Canadian National. Tickets and all information from nearest Agent.

Travel CANADIAN NATIONAL

Kiddies won't cry from sunburn if you apply

CAMPANA'S ITALIAN BALM

ORDER NOW

BEST ANTHRACITE

Hard Coal

STOVE AND NUT	$15.75
EGG COAL	$15.50
PEA COAL	$13.00
ALBERTA COAL	$14
COKE, Real Solvay	$13.00

HARD AND MIXED WOOD AT CURRENT PRICES

Cut and Split to Order

Peterboro Fuel and Transfer Co.

KELLY BROS.

Phone 270 & 362 - 134 Aylmer St.

Most Urgent Wants

There's a world of interest in the Want Ads. They reflect the urgent desires of various businesses, households and individuals.

The Wants tell what is most needed. If the cook has left, if a worker is needed in the office or factory, if ah article of value is lost or found, if there is urgent necessity to sell a piece of property, secure tenants, roomers or boarders—all such conditions are expressed and met in the Want Columns.

The Wants are close to the heart interests of hte people. It is interesting to watch them carefully.

THURSDAY TURNBULL'S THRIFT-DAY

Just for Thursday Morning

A WONDER SALE!

50 EXTRA SPECIAL BARGAINS on sale Thursday morning. Each and every one a real wonder value and money-saver. You will find them scattered all over the store from basement to top floor. They will be the biggest and best Thursday bargains yet. Watch for the special "SURPRISE" price tickets!

LOCKWORKS PICNIC

(By FRANK RUSSELL)

On Saturday last there occurred that, which is probably the most-looked-for industrial excursion of the entire summer season; I mean the annual excursion of the employees of the Peterborough Lock Works.

Usually this outing—to which I have been invited for many consecutive years—has had its objective to Hastings, via the pretty river Otonabee, and the sturdy little steamer, the "Stoney Lake." On two occasions only with this year, do I remember a variation, one being to South Beach and, on the other occasion, to Hiawatha.

On the occasion of the previous trip to South Beach the visitors received such a hearty welcome from the genial proprietor, Mr. Brooks, who threw open the whole of his hotel and spacious grounds for the free use of the Lock Works folk, that the committee in charge of this year's outing decided to pay another visit to this pleasant resort, and the again hearty welcome given to the visitors by Mr. Brooks was a pleasure to all concerned.

The Start

Accordingly on Saturday last that staunch little screw steamer, viz., the Stoney Lake, was alongside the George Street Wharf ready at 7.30 a.m. to begin to receive her passengers. In due course these all arrived, and a very comfortable complement of men, women and children had assembled and all was ready for the start. There were not too many to make it crowded and uncomfortable, but just enough to show the interest taken in the affair.

Accordingly at 8.15 a.m. the final whistle was blown and the vessel was cast off from the wharf.

Of course there was a dance orchestra and within a few minutes many couples were tripping it and showing that they had made up their minds to thoroughly enjoy their day's outing.

The weather looked favorable for a good day's outing. It was a cool, but not too cool, morning just a pleasant northwesterly breeze blowing to make the air deliciously fresh. There was soon a bright sunshine, while the sky had a sufficiency of clouds here and there to prevent it from being too hot. And so it remained all day with the exception of two small showers, not exceeding five minutes' duration on each occasion, which are scarcely worth recording.

Up the Canal

The passage of the lift lock was soon and speedily accomplished. The passage up the Trent Canal appeared to be unusually short, probably due to the fact that the microbe known as "the grouch" was evidently not on board. The storm on Friday night had probably washed it off.

Personally, I can almost see many beauty spots up this canal and although I have traversed it many a time, I have not grown weary of it. There are always pretty little spots of scenery to be seen by an observant eye. In a comparatively short time we had negotiated the half dozen locks and were off Lakefield. Then we entered the lakes, steaming up to Young's Point, where a halt was called for a few minutes, which enabled the voyagers to note the extensive works carried out in connection with the new lock and road bridge. Thence through another lake until at 12.30 p.m. we moored to the landing place at South Beach. On our way we passed the Government steamer, the Bessie Butler, and my memory went back to a very pleasant trip I had some years past on this craft. That was in an unregenerate epoch, for we had plenty of cigars and a sufficnecy of real Scotch whisky. You see I am referring to almost prehistoric times before we had any liberty-destroying O.T.A.

Dinners had mostly been begun shortly after eleven by those who had brought their picnic hampers. At mid-day a joyful sound was heard; it was the dinenr bell announcing that meal was ready in the boat's saloon. Some old hymn has it, "Salvation! 'tis a joyful sound," but what can be a more joyous sound to a hungry man than the music of the dinner bell. I was quite ready for mine and right heartily I enjoyed it. I am not ashamed but, on the contrary, thanful to own. That good-natured stewardess, Mrs. Godfrey, had put up a most appetising meal, and her pies—things to which I am free to confess I am very partial, when I can get them, were "a dream"!

At various intervals, both on the outward and homeward voyages, Mr. Tom Cockerell afforded much amusement to numbers by his rendering of a considerable collection of comic songs, and there was a good deal of community singing, chiefly of those sweet, old Southern States' melodies, so popular ever since the times of the Civil War.

At South Beach

On our arrival at this well-known resort we received a very hearty welcome from the genial Mr. Brooks and were invited to make ourselves thoroughly at home. Accordingly our dance orchestra established itself in the dancing pavilion and quickly gathered a small crowd of active and willing dancers. Any number of chairs were provided for lounging about on the spacious verandah and before long the various sporting events came off.

The Sports and Results

Then came off this important part of the programme. There were scratch softball games, races for young and old, male and female, thin or otherwise, quoits, horse-shoe matches, etc., and here are the particulars:

Flat race—boys, 6 and under—C. Hand; M. Nokes.

Girls, 6 and under—M. Symons, J. Whaley.

Boys, 10 and under—J. Whaley, P. Larone.

Girls, 10 and under—J. Collins, 2, M. Moher.

Boys, 14 and under—G. Seabrook, O. Harran.

Girls, 14 and under—M. Moher, K. Kent.

Single men—A. Daniel, A. Murphy.

Single women—K. O'Rourke, V. Nokes.

Married men — F. Neary, H. Nokes.

Married women — Mrs. Hewett, Mrs. Jenkinson.

Plump ladies—Mrs. Whaley, Mrs. Jenkinson.

Horseshoe contest—F. Neary and W. MacCullough.

Softball games—Scratch teams.

The prizes were well worth while and appeared to give general satisfaction to the recipients.

And here came the two little showers I have alluded to, but they were really not worth while recording. Just two litle summer showers not a quarter of an hour; and nobody seemed to care for all were too happy to bother about trifles.

The Return Home

At 4 o'clock the warning whistle was sounded and we all found our places on board and very soon were "homeward bound." No sooner had we staretd than tea or supper baskets—call them what ye will—were the order of the day. Everybody was happy; everyone had come out to enjoy him or herself and fun and good humour were the order of the day. After a pleasant but uneventful trip we were soon again on the Trent Waterway and, apparently in less than no time we were descending the lift-lock, and before long the dancing ending and we all joined, I am pleased to say, as loyal subjects, in singing "God Save the King."

The George Street wharf had again been reached, and at 7.30 p.m. we were safely berthed, said our various farewells to our sweethearts and began to look forward to just such another enjoyable outing in the year of grace, A.D. 1927, should we all be spared to see it.

The Committee

The committee, who had so admirably managed this highly successful outing was composed of D. Burke (chairman)), Messrs. P. O'Toole, Fred Whaley, H. Hill, W. Whaley, H. Black, J. Clancy, M. Whaley, F. Guerin and F. Jobbitt (treasurer), and to these gentlemen many thanks are due. They were indefatigable in their efforts to give all and everyone a happy day, and right well they succeeded.

Of course it goes without saying that the veteran Captain Scollard and his obliging crew did everything in their power to enhance the comfort, safety and happiness of all on board.

The Candy Mill

By SHIRLEY RODMAN WILLIAMS.

THE very first tooth a baby cuts is his sweet tooth, I'm sure, for then, and ever after, he loves candy. Candy has its legitimate place on the list of what a child should eat, but you will find that authorities recommend it after a meal, never before, or in between. Quite naturally, children ask and tease for it, so it's up to the grown-up to govern how much the child gets. When Marie and Junior come home from school hungry, don't let them eat candy or other sweets, but, in all kindness to them and with a thought for their health, give them an apple or plain bread and butter.

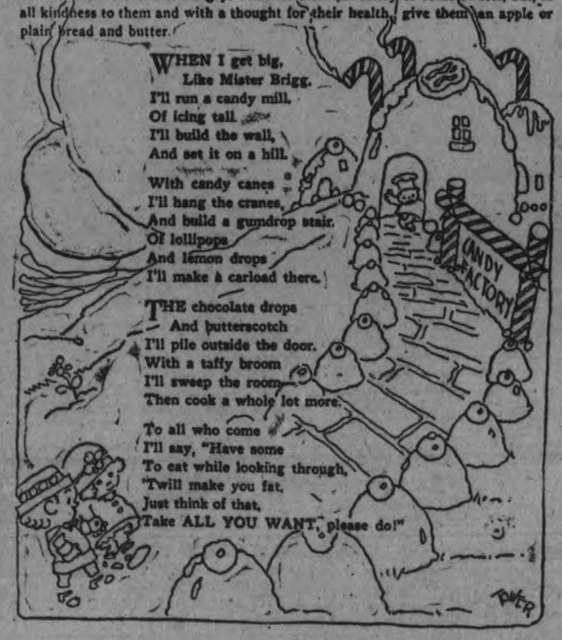

WHEN I get big,
Like Mister Brigg,
I'll run a candy mill,
Of icing tall,
I'll build the wall,
And set it on a hill.

With candy canes
I'll hang the cranes,
And build a gumdrop stair.
Of lollipops
And lemon drops
I'll make a carload there.

THE chocolate drops
And butterscotch
I'll pile outside the door.
With a taffy broom
I'll sweep the room—
Then cook a whole lot more.

To all who come
I'll say, "Have some
To eat while looking through,
'Twill make you fat,
Just think of that,
Take ALL YOU WANT, please do!"

Daily Short Story

FOUR IN A COACH

(By Dorothy Douglas.)

Joyce was having one of her final shopping trips into London before sailing for America and home. It was a trifle late for business men, so the coach of the suburban train on which she traveled had only three other people and they were all men. Joyce never liked the trains in which you sat facing one another. It always seemed such an intimate closeness, as if you were sitting at a table and should naturally be chatting.

Joyce absorbed herself in her Saturday paper and tried very hard not to glance up too often for she was bound to encounter at least one pair of masculine eyes.

She reached the back page of her paper and became interested in the two coupons that gave one entrance into the big football competition that weekly held England in thrall. Fifteen hundred pounds for guessing correctly twelve matches. The prize being cumulative and not having been won for two weeks there was now the sum of four thousand five hundred at stake.

"Hmph!" thought Joyce, "not a bad sum. I don't know any more about football than I know in what exact words Disraeli proposed to his wife but I can at least have a shot at this prize. Roughly speaking, that is something over twenty-two thousand dollars, in real money."

Joyce proceeded to cut out the coupon. Naturally the three men opposite were amused and exchanged glances with one another each did the same. Two of the men handed theirs to Cyril Matthews and with a grin he handed them to Joyce.

"Have these also," he said, "they might bring you luck."

Joyce colored and laughed. "That is certainly kind of you all. I'll divide —if there's any success."

In the evening Joyce sat down with the eight coupons to worry out conditions. Tottenham Hotspurs, Bury, Manchester United and all the rest of the teams were just so much Greek to her but she took her lucky little fountain pen and scored out some and left others. She had to take a copy then of all her entries, and if the twelve were correct she must send in half a crown and claim the prize.

"My goodness! I sail for home the very day after the claim must be in," she meditated. "I shall have to put the address of the steamer at Liverpool on these."

On the following Saturday Joyce bought the final edition of the paper and worried her brain with finding out results and checking off her lists. After a most laborious half hour she almost passed away.

She had cast the twelve correctly!

The reporter who was sent down on the boat train with the prize money had considerable difficulty in weeding Joyce from among the hundreds of other passengers booked on the big liner. Having found her he was keener than ever to get a snapshot. Joyce steadily refused until in a moment of brilliance she consented.

"If you will insert a personal in all the daily papers for me you may snap away," she laughed.

It was the lovely photograph of Joyce looking back at him from his morning paper that sent a sudden joy through the heart of Cyrill Mathews. "Football competition. Four in coach. Please communicate. J. B." J. B., of course, meant Joyce Barber. Cyril went straight to work to discuss events with the two other men who had been in the coach. Cyril joyfully took the responsibility of writing to Joyce.

He had a very nice little note in return some few weeks later and in it was a check for three thousand pounds. Joyce explained that she had given the extra five hundred to charity and this made each of the four the richer by one thousand pounds.

Several months later Joyce, sitting in the living-room of her parents' home in East Orange, jumped up to answer the door bell.

She looked up at the big man standing there with his hat in his hand and the sun shining on his crisp golden hair and suddenly the bright color flamed her cheeks.

"Miss Barber," began Cyril, "you must have thought us a lot of sponges to accept a part of your prize money, but as a matter of fact we took it to invest for you. I happen to be in a position to pick up a good thing occasionally and have more than trebled your three thousand pounds." He took from his pocket a leather case and opening it drew forth a paper which Joyce mechanically took.

"But it is your money," she stammered, trying not to be too stupidly affected with the warmth in Cyril's eyes. There was love in them—as if it had been piling up during all the seven months since he had seen her. Also guarded by glass, the newspaper photograph of herself.

They knew there was little use discussing the money. It didn't matter whom it belonged to and as Cyril said no man but cad would even think of taking a part of her prize. They all had heaps and now Joyce too had a nice little fortune of her own.

"Clarke and Boley are both married," said Cyril. "I'm not."

"Oh!" said Joyce, then swiftly, "How long are you to be in America?"

"Depends entirely on how long it will take you to fall very much in love with me. I have fallen already—seven months ago."

(Copyright, 1926, by The McClure Newspaper Syndicate.)

FASHIONS

By HEDDA HOYT

(Written for the United Press).

NEW YORK, Aug. 11 (United Press).—Painted handkerchiefs are among the summer evening novelties. Crepe de chene squares in light pastel shades are painted in geometrical designs in pastel colors and in gold. Many girls have taken up this painting-on-silk art. Handkerchiefs are scalloped and outlined about the edge with gilt or illuminated oil paints. It is said that laundering does not remove the paint.

Organdy dance frocks are almost as popular as chiffons among the younger girls these warm evenings. Blond organdy which is a light pinkish tan shade, is exceedingly youthful and cool in effect. As with the chiffon frock, the bodice of the organdy model is long and slender and fulness is introduced at the headline by means of circular inserts or flounces. Organdy flowers act as shoulder corsages, being matching or contrasting in color. Embroidered organdies in pastel shades are a trifle more dressy than the plain organdies.

Short sleeves appear on the streets of New York during the warm spell. Women have discarded long-sleeved frocks for cooler days and appear with sleeves which merely extend over shoulder. More light colored dresses, both in silk and wash material, are worn this summer than we have noticed in some years. Hats are invariably straw and are usually large turn-down brimmed affairs simply trimmed with ribbon. Black hats are worn with colored dresses unless there is a pastel harmony between dress and hat.

Flowered chiffon frocks and light shades of plain chiffon are worn by almost everyone for dressy afternoon wear this summer. Sleeves of these sheer materials are usually long, gathering in at the wrists. Scarf effects and rear capes add a semi-tailored effect which makes these dresses suitable for street wear. The same type of dress, minus sleeves, scarf and cape-back, is the popular one for evening wear at smart restaurants.

Lace frocks of dressy type have never been more popular than they are at present. Black, bois de rose, ecru and Lanvin green are the desired colors for the lace frock.

Tinted Cut-Ups

CUT OUT THE PIECES, PASTE THEM TOGETHER CORRECTLY, COLOR THE SKETCH, AND FILL IN THE MISSING WORD.
BY HAL COCHRAN

Here's a creature that swims like the deuce,
Guess it or we'll know your head is on loose.
Feathers gray and white,
Sometimes cackles at night,
That is just telling that this bird is a ————.

A Fashion Model's Diary

By Grace Thorncliff

SHE DESCRIBES AN EXTREMELY SMART FOULARD.

Madame seems to have made a specialty this Summer of wardrobes for people who were planning to travel.

"Certainly girl's who want to look their best while they are on their vacation could do no better than consult Madame," Gaby remarked today.

"Madame is a specialist on what will crush when packed and what won't, the kind of frocks for day and evening one needs on an ocean liner and such things," I agreed.

"She ought to know all about ocean liners," Gaby replied. "Anyone who goes to Europe twice a year should never be at a loss to know what to wear and where to wear it."

I smiled at Gaby's recommendation of Madame's fitness for her special line of work, and then expounded my theory as follows:

"I have always thought that Madame excelled in planning smart, cool-looking frocks to wear on especially warm days. If you don't believe me, wait till Haides comes in from showing a costume in the salon, and see if you don't think it's cool and crisp enough to simply eat up on a warm day."

Presently Haidee came tripping in, and she did look adorable, from the tips of her dull black leather colonial pumps to the top of her piquant little hat with its thin straw brim.

"This is the newest frock down from the work-room," she explained. "Madame designed it for that pretty young actress who is going abroad"

The frock in question was adorable. It was of navy and tan foulard, the background navy, with oval-shaped figures of tan over the surface.

There were four circular frills cut on the bias around the skirt. The long surplice waist portion had a collar made of a bias fold of plain tan, and the dress tied at one side.

"Don't you think the hat is cunning, too?" Haidee asked. "Cunning" is her favorite adjective for everything, from a pretty baby to a lovely frock.

She removed the tan hat, so I could see the thin straw brim and the pretty soft silk crown. There were tiny pink flowers at the side.

This Navy and Tan Foulard Frock Is Made with a Ruffled and Tiered Skirt.

INTELL GENCE TEST

Test your general knowledge of affairs by answering the following questions. They cover topics you come across in your daily newspaper reading. Write down the answers and check them with the correct replies on the back page.

1. Who is the Canadian statesman?
2. Who was Mr. Zip?
3. What approximately, is the latest round-the-world record?
4. How many cardinals of the Catholic church has the United States?
5. What form of government has Portugal?
6. What famous musician has been president of a nation?
7. How many cylinders has a Rolls-Royce?
8. Who is King of Spain?
9. How many members are there in Premier Ferguson's cabinet?
10. Who is finance minister at Ottawa?

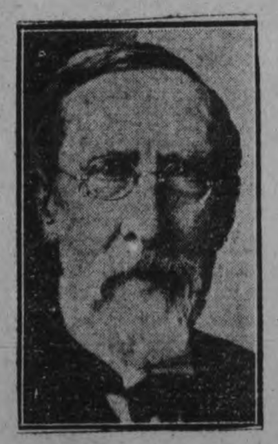

(Copyright 1926, NEA Service, Inc.)

INDIANS ARE TO GET PROTECTION AGAINST WHITES

Federal Agent Has Won Hatred of Schemes for His Zeal.

KEEPS DRUNK LIST.

Booze Victims Can't Draw Money. Cannot Be Victimized.

BY BRUCE CATTON.
NEA Service Writer.

PAWHUSKA, Okla.—The white men charged with responsibility for the murder of nearly a score of Osage Indians may or may not be punished but whatever their fate, the long battle to protect the uddenly wealthy tribesmen from the designs of scheming whites has apparently come to a successful conclusion.

Pawhuska will always reap the benefit of the fabulous wealth of the Osage nation, but the grafting parasites who waxed fat through unscrupulous methods seem to have shot their bolt.

This is due largely to the activity of J. George Wright, federal agent in charge of the Osage reservation, who has earned the bitter hatred of a certain element of the white citizenry by his unwavering fight to protect his dusky-skinned harges

For many years there were two ways to acquire wealth speedily in Oklahoma—three, if you count bank robbery to strike an oil "gusher" or to become a guardian for an "incompetent" Indian.

Justice at Last.

The tale of Indians who were mulcted and defrauded by their white guardians is a sordid one. But, fortunately, it is a tale that is just about told. Mr. Wright, aided by new and wise legislation from Congress, has seen to that.

Here was the way the thing used to work. A white man, with the connivance, perhaps, of some careless court, would have a rich Indian declared incompetent and would get appointed his guardian. Then the fun would begin.

First there would be a good-sized fee for the guardian, paid out of the Indian's estate. Then the guardian would need an attorney to represent his own and his ward's interests; and this attorney, too, would benefit by a good fee. And best—or worst—of all, the control of the Indian's estate would be in the hands of the guardian.

The result is easily guessed at. More and more Indians were declared "incompetent" and the guardians rode about in costly autos and built lovely houses. Everything was splendid—for the lawyers.

But Mr. Wright was on the job. Largely as a result of his protests, Congress passed a law setting the guardian's fee for handling the affairs of an incompetent at $250 a year and limiting the amount that could be paid an incompetent Indian to $1000 per quarter. All money over that went into trust for the Indian and could be spent only under the approval of Mr. Wright.

This is where Mr. Wright earned the hatred of certain citizens. He has proved an uncommonly hard man to hookwink. Such bills as an Indian incurs that appear just he orders paid; the rest he will not approve. Consequently, such Indians as are now on the "incompetent" list are people who are genuinely unable to take care of themselves; the rest have no guardians.

Wright, in this manner, probably has control over more money annually than any other man in the United States.

Another thing Wright has done has brought him more unpopularity. His powers, under the law, are enormous; and he has established a "drunk list" on which goes the name of every Indian who is a confirmed drunkard.

Can't Draw Money.

Such Indians are not allowed to draw a cent of their money. The bills they incur are paid, provided Wright thinks they should be; otherwise not. The gay old practice of getting an Indian drunk and then selling him everything from a four-tube radio set to building lots in Florida has become passe.

One Indian, a Carlisle graduate and a man of intelligence, became a victim of the drink habit some time ago. As a result he has not had a cent in his pocket for over a year, although nearly $15,000 a year is piling up in his name on the books at Washington. All of his bills, even down to the barber's and bootblacks,' are paid by Wright. Many a man has tried to take advantage of him in his drunken moments, but none has succeeded.

As a matter of fact, there are now outstanding several hundred thousand dollars' worth of bills which Indians have run up and which Wright will not approve. This, at least, is the charge of his enemies.

But Wright is unmoved by any complaints. This is fortunate for the Osage nation. The old days of oppression and high-handed swindles are just about over. The red man has found real protection at last.

(Copyright, 1926, NEA Service, Inc.)

BONAR LAW NEWS

BONAR LAW, Aug. 11. — Mr. John S. McKeown and family motored to Cobourg on Tuesday.

Born—To Mr. and Mrs. Philip Andrews, on Aug. 5, a daughter.

Miss Lulu Johnson visited at David Wellman's on Friday.

Miss Lizzie Stiles has returned home after spending a few days in Campbellford, the guest of Mrs. Fannie Russell.

Miss Blanche Fener, of Springbrook, is visiting at Mr. Percy Bateman's home.

Mr. and Mrs. William Barlow took tea at John S. McKeown's home on Monday night.

It is possible that ancestors of the modern whale had hair like other mammals.

BANDITS CAUGHT WITH LOOT IN CAR

Arrested For Robbing Post Office at Waupoos and Stealing Cars.

BELLEVILLE, Aug. 11 (Canadian Press).—Discovered in an alleged stolen automobile which contained a portion of loot thought to be the result of the robbery of the Post Office at Waupoos, Prince Edward County, a week ago, Frank Sarley and Frank Godfrey, both of Belleville, were arrested on the highway near here this morning by Provincial police and charged with the deed. Police state Sarley was carrying a loaded revolver when he was arrested. The pair are also wanted at Trenton and Oshawa for theft of automobiles.

Sugar from corn is now commercially possible.

WOMEN'S PAGE

SOCIETY

Mr. and Mrs. J. Dunkerley and family returned from London, Ont., yesterday, where they were in attendance at the Old Boys' Re-union there.

* * *

Miss Geraldine Hogan, Charlotte street, is visiting friends in Buffalo and Detroit.

* * *

Mr. Orville Jinks, Simcoe street, has returned home from a fortnight's holiday in Rochester and New York.

* * *

Mr. and Mrs. Love of Picton, are visiting their niece, Mrs. T. H. Gilgour, at Chemong Park.

* * *

Mrs. C. V. Elliott is at Lake Rosseau, Muskoka.

* * *

Miss Eva Dallin, 705 Water street, is spending her vacation at Chemong Park, the guest of Mr. and Mrs. Wm. Goodwin.

* * *

Miss Muriel Thomas, 516 Chamberlain street, has returned home after spending a week with relatives in Siloam, Ontario.

* * *

Mr. and Mrs. T. J. Gillespie of Toronto, spent the holiday in the city with friends.

* * *

Miss Marjorie Lightowlers, Princess street, is spending her holidays with her aunt in Toronto.

* * *

Mrs. H. Dorset and son, Don, have returned home from Detroit, where they were guests of Mrs. C. Sharpe.

* * *

Miss Cecile Kennealley is spending her vacation in Rochester and New York.

* * *

Miss Regina Hill left on Saturday for an extended visit with friends in Kitchener and Bradford, Pa.

* * *

Mr. and Mrs. B. Binns and son, Mr. and Mrs. L. Binns and daughter, Joyce, with Mr. Bird, motored from Toronto to spend the week end with Mr. and Mrs. Lightowlers, 89 Princess street.

* * *

Mr. Thomas Chaplin and Mrs. Jesse Locke of Campbellford, motored to the city last week, taking back with them their mother, Mrs. Chaplin, of Campbellford, who is convalescing satisfactorily after a recent serious operation at Nicholls Hospital.

* * *

Mr. and Mrs. Scrivens and son, Jack, returned to their home in Detroit, after spending a week with Mr. and Mrs. Reid, Rogers street.

* * *

Mr. and Mrs. E. C. L. Black, of Flint, Michigan, have returned home, after visiting their parents in this city and relatives and friends in Omemee Kirkeld, Bexley and Balsam Lake.

* * *

Mr. and Mrs. Allan Rae and baby, Joyce, of Toronto, are visiting Mr. and Mrs. Rae at the Court House.

* * *

Honorable G. N. Gordon is to-day in Granby, Quebec, attending the funeral of the Honorable George H. Boivin, former Minister of Customs. Honorable Mr. Gordon and Honorable Mr. Boivin were very close friends for the last five years; each one has been Deputy Speaker of the House of Commons, and each one had been sworn in a Privy Councillor of Canada at the same time, and were desk mates in the cabinet before the last general election.

* * *

Mr. and Mrs. E. F. Mason, Mr. and Mrs. Manson Comstock, Miss Laura Davidson, Miss Nina Davidson and Mr. Albert Garbutt have gone to Syracuse, New York, to attend the funeral of their aunt, Mrs. Samuel McKibbin (formerly Miss Mary Jane Davidson, of Peterborough), whose death occurred early on Sunday morning.

* * *

Mr. and Mrs. A. S. Ross of Oshawa, were guests to-day at the wedding of the latter's sister, Miss Marjorie Evans, and Mr. Robert Bruce Lees.

* * *

Miss Burns, of London, Ont., is the guest of Miss Agnes Grant, Downie Street.

* * *

Miss Mareta Collins has returned from spending a week with friends in Toronto and Niagara Falls.

* * *

Mr. Wm. Lynch, Elm Street, has returned from Toronto, where he visited his sister, Mrs. M. E. Fitzsimmons.

* * *

Mrs. H. J. McGrath has returned to her home in Saginaw, Michigan, after spending a few weeks with relatives in the city.

* * *

Miss Sheila Thompson was the guest on the holiday of Miss Aileen Morgan at Chemong Park.

* * *

Miss Lizzie Nicholls, Gilmour Street, has returned home after a visit in Burleigh and Lakefield.

* * *

Mrs. H. J. Payette of North Bay, who has been visiting her mother, Mrs. George Hill, Downie Street, for the past month, left on Saturday to join her husband in Guelph, and to leave later for their summer home, "Bellevue," on Georgian Bay.

* * *

Dr. and Mrs. H. H. Lees and daughter Constance, of Windsor, were guests today at the Lees-Evans wedding.

* * *

Mr. and Mrs. G. O. Cameron and family of Montreal, formerly of this city, motored through today on their day back home from a vacation spent at Stoney Lake.

* * *

Mr. Charles Begley of St. Augustine's Seminary, Toronto, who has been spending some time recently in mission work in Manitoba, is visiting his parents, Mr. and Mrs. J. Begley, Charlotte Street.

* * *

Mr. G. H. Giroux, Stewart Street, is spending his vacation in Montreal.

Mr. and Mrs. G. C. Underhill of Bradentown, Florida, who have been making an extensive motor tour of the Northern States and the Dominion, are guests of the latter's mother and sister, Mrs. A. Maloney, 288 Park Street. Mr. Underhill is a banker, president of the Chamber of Commerce, and a large realty holder in Bradentown.

Mr. George Kane of Schnectady is visiting at the home of Mrs. T. McQuillan, Simcoe Street.

Miss "Jerry" Rogers spent the holiday with Mr. and Mrs. Gilmour in Millbrook.

Miss Dorothy Murrell of New York City is the guest of the Misses Mary and Bernardine MacPherson, Patterson Street.

Miss Jane Macduffee of Toronto spent the week-end at her home here.

Major W. H. Gimblett of Kingston, who is attending the 53rd annual assembly of the Sovereign Great Priory of Canada, Knights Templar, which concludes here this evening, is the guest during his stay in the city, of his brother, Fire Chief George Gimblett, 304 King Street.

Mr. Walter Evans of Toronto was in the city today, for the wedding of his sister, Miss Marjorie Evans, and Mr. R. Bruce Lees.

Miss Leonard of Toronto is the guest of her sister, Mrs. G. H. Giroux, Stewart Street.

Mr. and Mrs. James Richardson motored to Toronto, to spend the week-end with Mrs. George James, Eglinton Avenue.

Rev. J. D. and Mrs. Webb of Kitchener are guests of Dr. and Mrs. J. A. Morgan, at Chemong Park.

Miss Hilda Clysdale of Hastings spent the week-end in the city, the guest of her aunt, Mrs. Robert Anderson, Oxford Street.

Miss Agnes Lynch, Elm Street, has returned from spending her vacation with friends in Toronto.

Mr. and Mrs. William and family, of Flint Michigan, are guests of Mr. and Mrs. H. W. Naish, Lock Street.

Miss Mamie Murty of Buffalo, N.Y., is the guest of her aunt and uncles on Brock Street.

Miss Madeline Fitzsimmons of Toronto is the guest of Miss Agnes Lynch, Elm Street.

Miss "Babe" Martin of Detroit is visiting her parents, on Lock Street.

Mrs. Wm. Pope and children, of Walkerville, are guests of Mrs. Kelly at Auburn.

Rev. C. W. and Mrs. Follett of Toronto, who have been visiting friends in town and at Stoney Lake, returned home this afternoon.

Miss Marjorie Hughes, 525 Patterson Street, is spending her vacation with friends in Ottawa.

The ladies who accompanied the Knights Templar to the city this week, on the occasion of the meeting here, were present last evening at an enjoyable reception tendered to the Grand Master, Sovereign Great Priory, Knights Templar of the Dominion of Canada. The spacious grounds of St. John's Church, on which the reception was held, presented a beautiful appearance, the fine decorations and natural loveliness of the background combining with the glittering uniforms of the men and the pretty gowns of the ladies, to form a very attractive ensemble. Music during the evening was provided by the band of the Salvation Army. Later, the ladies, one hundred and six in number, were guests of the Moore Preceptory at the Capitol Theatre, when each lady was also presented by the hospitable hosts with a bouquet of flowers and box of chocolates.

Evening Examiner "Ideal Fashions" by Jean Belle-Hamilton

The Jumper Costume Still Plays a Winning Game

The sun never sets on the activities of the insatiable two-piece mode. Here we see it in its smartest and most approved version—straight simple overblouse, and softly flaring skirt, so charmingly youthful for the slender figure, and equally flattering to more mature lines. The blouse opens at the neck under a flat plait and chooses a collar of the boyish type. There are gathers at each shoulder where the back joins the front, and two set-in pockets furnish the only trimming note. The long sleeves are set in at the armhole and finished with linked cuffs. The blouse NO. 1044, is in sizes 34, 36, 38, 40 and 42 inches bust. Size 36 requires 2¼ yards 36-inch plain material; ¾ yard contrasting color. The flared skirt, NO. 1298, is joined to a body lining, and is in sizes 34, 36, 38, 40 and 42 inches bust. Size 36 bust requires 2¼ yards 36-inch material; bodice top ⅞ yard 36-inch lining. Price 20 cents each pattern.

Our Fashion Book, illustrating the newest and most practical styles, will be of interest to every home dressmaker. Price of the book 10 cents the copy.

Pattern Purchase Coupon

Address Fashion Department
Evening Examiner

No. ..... Street .....

Name .....

Pattern Number ..... Size .....

Town .....

Province .....

Amount Enclosed .....

Price 20 cents each—coin preferred

YOUR JEWEL COLOR FLOWER

By Mildred Marshall

Today's talismanic gem, the amethyst is likely to make its wearers headstrong and move them to make rash promises. This tendency is somewhat discounted by its power to endow them with keen intelligence and unusual ability in business.

The natal gem for this day is the aquamarine beryl. Its clear green hue is said to banish laziness and fear, and endow the stone's wearer with physical and mental strength.

Green is today's color. Although symbolic of joy and hope it is believed to be destructive to friendship.

The mignonette is the flower advocated for decoration in the home ont his day.

(Copyright, McClure Syndicate.)

HER OWN WAY by A GIRL of TODAY

THE CRESCENT MOON

Joan however had apparently gotten rid of most of her troubles and she exclaimed that she was very hungry as the chicken with its mound of fluffy mashed potatoes and dishes filled with peas were brought in.

Jerry in the fitful candlelight as he answered politely that he was very glad seemed cold and stern.

I who had looked forward to this evening meal with pleasure could not eat.

I sealized that the world in which I had been living the last few months was not a real world peopled by normal men and women but a queer little corner of that world which was filled with the kind of people which one sometimes read about in books.

The thought came to me that maybe fate had allowed me to mingle with this kind of people to show me how foolish and futile were their lives.

"There must be some other kinds of people" I said to myself and immediately I knew that there were other kinds —people like Mamie who could not only resist temptation in the person of the man she loved devotedly but resist something much harder the pleading of her own heart.

I raised my head. Over Jerry's shoulder this time I saw that crescent moon with its lone star almost clinging to its lowest point and I knew that the real world the world in which most people live was now about me and that it was full of such human beings as the motherly woman who with a starchd apron tied around her ample waist was waiting on us. Her faded eyes were full of kindly curiosity. She did not seem to be able to quite make out whether it was Joan or I in whom the handsome young man was interested.

Joan was eating her dinner contentedly. She was so interested in herself and her own affairs that she got no inkling of how things stood between Jerry and me.

In her care for Lela she seemed to have merged all that love she had had for Barry. She had forgotten that Lela had tried to hurt her and she told minutely of Lela's condition and how he was so comfortably fixed at the hospital. She rejoiced that within a few days her property would be turned to her and she would be able to make Lela and her baby comfortable for life.

"I think" she said "that we had better tell Mr. Hathaway all about my affair with Barry. He can advise us what I had better do about the twenty thousand dollars. I feel sure that in some way Jem Smith is mixed up in it but we must have no scandal until after my estate is turned over to me."

For the first time Jerry seemed interested.

"Has Mr. Robinson said anything to you about when he was going to do this Miss Meredith?" he asked.

"No" she answered. "But surely he must remember the date."

(Copyright 1926 by NEA Service.)

JOAN'S MYSTERIOUS BROTHER

"Who is your attorney?" Jerry asked Joan.

"Mr. Josiah Elkins."

Jerry nodded his head in approval as he repeated the name of one of the oldest and most respected lawyers.

"He was my mother's attorney" she further explained. "After mother died it was decided that he should take care of my interests as well as my brother's while my step-father Mr. Robinson took his affairs to another attorney."

Jerry looked rather surprised at Joan's mention of her brother and he remarked that he had never heard of him.

I too looked up with interest because Joan had never told me anything about her brother except to mention him in the most casual way the first night I met her. From this I had gathered some way that no one knew him that he was never seen in the home.

However I had supposed he was away at school.

I knew that there was some mystery connected with him and I was not particularly surprised when I found Joan telling Jerry her brother was a hopeless cripple.

"My brother and I are twins" she said. "I am about an hour older I have been told and everybody was delighted when I was born because I was what you would call "a splendid baby." John—we were named Joan and John by my mother—is a cripple. He lives the year around in his camp."

"Yes" interrupted Jerry "I have heard about your million-dollar camp up there but I had no idea that it was a home for your brother."

"My mother was very sensitive about my brother's infirmities and she started to build the camp just after he was born. She spared nothing that money could but to make it a most luxurious home for her son to whom she had imparted the same sensitiveness about himself that she had had about him. He never wants to see anyone especially a woman."

"I have tried many times to make him come out into the world and I have always spent two months of every year with him. Treally I have seen many people who were worse cripples than he who seemed unconscious that they were objects of pity and were very yhappy.

"John has a wonderful mind and of course he has had the best tutors and companions that money could buy for him but they have all been men with the exception of his old nurse who adores him. Besides she and myself not another woman has ever been at the camp. He has had all sorts of athletic training and with the exception of one leg which is shorter than the other and a withered arm he is perhaps the most splendid looking boy I have ever seen."

(Copyright 1926 by NEA Service.)

Tomorrow—Joan Explains.

Every 10c Packet of WILSON'S FLY PADS WILL KILL MORE FLIES THAN $8.00 WORTH OF ANY STICKY FLY CATCHER

Clean to handle. Sold by all Druggists, Grocers and General Stores

LOVE LETTERS THAT MADE HISTORY

(By Joseph Kaye.)

(The McClure Syndicate, Inc.)

NAPOLEON BONAPARTE AND FRERON.

Napoleon Bonaparte had three sisters and when the future emperor of France was a penniless captain waiting in Marseilles for something to turn up these sisters were romping about the city in a giddy freedom, unrestricted by any parental authority and engaging in any madcap adventure that me them halfway. The three girls were brilliantly pretty and charming and was their beauty, as well as the powerful influence of their brother, that brought them to the high levels in the social scales which were theirs in the years to come. Eliza became the Grand Duchess of Tuscany; Pauline, the Princess Borghese; and Caroline, Queen of Naples.

But it is Pauline's name that goes down in romantic history. She was the most beautiful of the trio: in fact she wa said to be the most beautiful woman in France of her time. She had a divine form, a much admired Grecian profile and dazzling black hair that reached to her knees when she chose to let it cascade in freedom. But of character, she showed little. She was always energetically gay and extravagantly giddy, though gifted with natural wit, and it was not until the close of her career, when the dark days came over the Bonapartes, that she awoke to a sense of responsibility.

Pauline's first affair was with the handsome young revolutionary, Freron. She was fifteen at the time but the passion Freron aroused in her breast was of mature proportions. She wrote him: "... I swear, dear Stanislas, never to love any other but thee; my heart knows no divided allegiance. It is thine alone. Who could oppose the union of two souls who seek no other happ ness than in mutual love? ... Thou knowest how I worship thee. It is not possible for Paulette to live apart from her adored Stanislas. I love thee for ever, most passionately, my beautiful god, my adorable one—I love thee, I love thee, I love thee!"

The one who opposed the union of the two souls was Napoleon, who had other plans for his sisters and he ruthle sly tore Pauline away from her lover. Later there was a young soldier who filled Freron's place in Pauline's heart to some extent. To him, Napoleon enunciated these words of wisdom, when the former came to him for Pauline's hand: "She has nothing, you have nothing. What is twice nothing?"

When Napoleon became a power in France he decided the time was ripe to marry off Pauline advantageously but her adventures had made her too celebrated. Napoleon's offe of her to two high officials was respectfully declined by each in turn. They thought more of domestic peace than enchanting boldness and unbridled impetuosity. She at length married. General Leclere who loved her madly enough to be patient with her whims and tolerant of her flirtations.

The general was not Pauline's happy possessor for long. He died within a convenient time at San Domingo and Pauline sailed home with his body embalmed and her hair, which she had cut off, wrapped around his head. This last may have been a bizarre caprice or an offering to her deliverance.

Back in her Paris circle she quickly married again, this time to a prince. Prince Borghese was rich as well as handsome and indulged Pauline in every caprice. It is related of her that she once appeared at a ball clad in classic draperies of muslin ornamented with gold leaves, and so diaphanous was this costume that a gasp ran through the guests in the salon; they stopped dancing and even climbed on chairs to get a better view of the daring beauty. But this occasion gave an opportunity to a vexed and jealous rival. In the stillness which followed Pauline's entrance Mme. de Contades was heard to murmur in a sympathetic voice: "How lovely she would be if it were not for her ears! If I had such ears I would not show them." Pauline's general undress had directed attention to one faint blemish.

Another episode of Pauline's hectica life brought with it a "bon mot" which is laughed at to this day. She had posed for Canova's "Venus" in a costume that was true to nature than to convention and after the work was shown, some of her disturbed friends asked her if she did not feel uncomfortable posing thus. "Not at all," replied the princess, "there was a fire."

With the defeat of Napoleon and his banishment to Elba, Pauline was one of the few who remained steadfast to the fallen emperor. She threw off her mantle of careless gaity and worked in the interests of her brother until the last hope was gone. She survived Napoleon by two years. When she felt the end coming she seized a mirror and gazed into it anxiously. "Thank God I still have my beauty," she said, and it was with the glass still clasped in her hand that she died.

WHAT'S IN A NAME?

(By Mildred Marshall.)

Facts about your name, its history; its meaning; whence it was derived; its significance; your lucky day, and lucky jewel.

(Copyright, McClure Syndicate.)

MILDRED.

Mildred is something of a holy name, since it has a heritage closely associated with religious orders. Though said to be of Teuton origin, it was exclusively Saxon in its early use; indeed it may be said to be almost Mercian, since its first appearance was in the family of King Merowald.

Mild was a Saxon word meaning 'mild,' and by the addition of 'thryth,' another Saxon term signifying 'command,' the feminine name Mildthryth was formed. Because it was translated to mean 'mild speech' it was much used as a name for gentle damsels with religious inclinations.

King Merowald had three daughters whom he named Mildgyth, Milburgh, and Mildthryth—thus employing all versions of the name then in use. All three became nuns of a holy order. The two latter were later abbesses, one in Shropshire, the other in the Isle of Thanet. They were finally canonized in recognition of their saintly lives, as Mildburgh and Mildreda.

Thus Mildred, Mildrid, or Mildreda (as you prefer) came into existence, and straightway won great popularity in Shropshire and later throughout all England. Germany adopted Mildred but it has never had definite vogue there in spite of its Teutonic origin. The consonants were too harsh for France and Spain though the latter occasionally employs Mildreda accenting only the vowels in the soft Latin manner.

Mildred was the name given to the famous daughter of Burleigh and through her its place among English maids was forever assured. Recently it was revived to even greater vogue: in England and America and etymologists claim that the record of babies christened by that name in the last ten years of the nineteenth century would be astounding and unbelievable.

The emerald is Mildred's talismanic gem. It is said to promise her a keen intellect charm and success in the affairs of the heart. The hawthorne signifying hope is her flower. Wednesday is her lucky day and 3 her lucky number.

HOROSCOPE

"The Stars Incline, but do not Compel"

WEDNESDAY AUGUST 11 1926.

(Copyright, McClure Syndicate.)

Astrologers read this as rather an unimportant day in planetary direction. It is a time for gathering up loose ends in business and preparing for big coups.

Neptune is in a place believed to be most auspicious for many interests for there should be wise judgment and far vision on business problems.

Shipping comes under a sway that appears to promise great increase of commerce, especially from western ports.

Much travel by land as well as sea will mark the autumn season when there will be an extraordinary movement of population, it is foretold.

This is not an auspicious day for financial transactions and may be marked by an international misunderstanding.

Extravagance and unwise spending may be widespread as the summer closes and many forms of robbery will be common.

Forgeries may increase, for there will be crimes transacted in writing, the seers forecast.

Saturn is in an aspect affecting the central states in which much fraud will be uncovered.

While there may be apparently a rule of evil, the reverse is true, according to astrologers who read abundant promise for the rising generation which is to excel all that have preceded it in mentality and big achievements.

Russia is to become aggressive and warning is given that her secret machinations may bring about results in more than one nation where evil propaganda has been disseminated.

The United States is to come under a sway that apparently encourages secret and mysterious plots in which the Soviet government is interested. This prophesy was made months ago and now appears to be near realization.

While this configuration prevails it is well to pursue a frank open course, for intrigue fortunately is subject to failure today.

For the autumn the stars portend an infectious epidemic which will sweep India, Russia and certain eastern states, astrologers predict.

Persons whose birthdate it is have the augury of a peaceful year in which many friends will have a pleasant part.

Children born on this day probably will be gentle and kindly in nature. These subjects of Leo usually like to devote themselves to the patient service of others.

VELVET TAM COMING.

Hat crowns grow higher as the season advances, and the number of folds and creases also multiplies. It is said that the velvet tam will have its inning very soon.

Women's Danger

Of offending under the oldest hygienic handicap is ended this way

WITH the old-time "sanitary pad" women realize their constant danger of offense. And thus spend unhappy days.

"KOTEX," a new and remarkable way, is now used by 8 in 10 better class women.

It's five times as absorbent as ordinary cotton pads!

You dine, dance, motor for hours in sheerest frocks without a second's doubt or fear.

It deodorizes, too. And thus stops ALL danger of offending.

Discards as easily as a piece of tissue. No laundry. No embarrassment.

You ask for it at any drug or department store, without hesitancy, simply by saying "KOTEX."

Do as millions are doing. End old, insecure ways. Enjoy life every day. Package of twelve costs only a few cents.

KOTEX

No laundry—discard like tissue

WHO WROTE THIS?

A Series of Popular Quotations from Famous Authors, Selected by J. WILSON ROY.

(Copyright, McClure Syndicate.)

1.—"Comparisons are odious."
2.—"God made the country and man made the town."
3.—"That which is everybody's business is nobody's business."
4.—"The course of true love never did run smooth."
5.—"Time is money."
6.—"The word impossible is not in my dictionary."
7.—"Whatever is worth doing at all is worth doing well."
8.—"But with the morning cool reflections came."

Answers to Yesterday's Questions.

1. Shakespeare. 2. Lord Byron. 3. Thomas Gray. 4. Oliver Goldsmith. 5. Shakespeare. 6. Lord Byron. 7. Alexander Pope. 8. Shakespeare.

LIKE PLAIN GLOVES.

While many of the new gloves for fall feature cuffs and fancy cuts, the most conservatively dressed women prefer the simple slip-on style that is absolutely plain.

The Chinese used natural gas for light and fuel before the time of Christ.

Blue-jay will enable you to wear the loveliest, most extreme shoe styles without fear of corns

Trifling with a corn razor is dangerous business

To remove a corn at home use this safe way

To cut your own hair would be an awkward job. But paring your own corns is both awkward and dangerous.

When corn-paring is needed, see a good chiropodist. But to remove a corn at home, use Blue-jay.

Recognized for 26 years as the safe, sure and gentle home corn-remover. Such success tells its own story.

Blue-jay stops pain at once. Soon corn goes—unless unusually stubborn. But even the most obstinate corn seldom needs more than a second plaster. At all druggists.

Blue-jay

THE SAFE AND GENTLE WAY TO END A CORN

G A Borland DRUGS

PHONE 274

When in need of—
DRUGS
STATIONERY
FILMS AND PACKS
SHAVING NEEDS
BABY COMFORTS
ADVERTISED PATENT MEDICINES
DISINFECTANTS
FIRST AID SUPPLIES
DOMESTIC & FOREIGN TOILETERIES
—and—
Everything that might be in a Drug Store.
Anything will be delivered at once.
Lowest prices in the city.

G. A. BORLAND
PHARMACEUTICAL CHEMIST
228 CHARLOTTE STREET (Near Aylmer)

PHONE 274 - Fast Auto Delivery

ONCE UPON A TIME — HANS IN LUCK—VI — by W. J. ENRIGHT.

Reading Outhits Toronto But Fails To Win Game

GOOD TIMES STABLES WINS FIRST MONEY AT GOSHEN

Captures Ladies' Day Purse of $5,000 in First Heat.

TROTTING RACES.

Hollyrood Waiter Carries Off Second Prize in 2.10 Pace.

GOSHEN, N.Y., Aug. 11 (Canadian Press).—Thompson Dillon, of the Good Time Stable, won first money in the Ladies' Day Purse of $5,000 by taking the 2.09 class trot in straight heats. The event featured the opening of a three-day grand circuit programme.

Hollyrood Walter, driven by Loomis, took the last two heats of the 2.10 pace, four being necessary for decision. This also carried a purse of $5,000.

Summaries

2.09 Trot; Purse $5,000:

Thompson Dillon, Leese.. ..	1	1	1
Guy Ozark, Dickerson..	3	2	3
Peter Buskirk, Hodson.. ..	2	5	4
Minia Dollon, Loomis	7	3	2
Worthy Harvester, Childs..	5	4	5

Favorian, Eyla, Guylee, Winder and Marmaduke also started.

Time 2.06 1-2; 2.07 1-4, 2.07 3-4.

2.18 Trot; Purse $2,000:

Natura, Hyde	8	1	1
Winnie Owynne, Berry.. ..	1	2	6
Hot Toddy, H. Stokes	6	3	2
Temple Harvester, Martin..	3	4	4
Miss McElwyn, Wilson.. ..	7	8	3

Spatfast, Kentucky Todd and Sayde Worthy also started.

Time 2.09 1-4, 2.08 1-2, 2.09 3-4.

2.10 Pace; Purse $5,000:

Hollyrood Walter, Loomis	3	5	1 1
Jean Grattan, Sturgeon	1	2	2 3
Silver Feather, Cornwell.. ..	2	1	6 2
Major Frisco, Martin	4	4	3 dr
Hilda Hall, Hodson	6	3	4 dr

Quila, Phil O'Neil, and Star Ruth also started.

Time 2.05 1-4, 2.06 1-2, 2.05 1-4, 2.08 1-4.

SPECIAL EVENT REGATTA HELD

Motor Boat and Sailing Races at Juniper Island on Saturday.

MANY ENTRIES

The first event was the dinghy race, open to 14-foot boats. The Gordon K. Fraser cup is the trophy for this event, and is a handsome piece of silverware offered this season for the first time, and when won three years in succession by the same person, it becomes his property. Four boats entered, and the race was close to the finish. Reg. Dixon won the race, with Otto Gliddon second. The latter won second place by the barest margin from James Bartlett, who held second place nearly all the way.

The canoe sailing race brought 5 entries, and was won by Bob Beal, with Roslyn Russell second and H. Wotherspoon third.

The open sailing had four entries and was won by Mr. Flavelle's boat "Alameda" from Sturgeon Point, Tom Van Natta's "Resolute" taking second place. Gordon Matthew's boat, "S. Ridly," sailed by Graham Eastwood and R. J. Breyfogle, did not finish.

One of the most talked of races was the paddle round Juniper for the Gordon Graham cup. This race shared the honors with the long distance swim with creating the most interest. There were six entries in the race: James Currier, P. H. Dunford (who had cycled from Peterboro for the event), Donald FitzGerald, J. Guillett, Clayton Ridpath and George Wadds. The contestants made a good start, going west on the long paddle, which tests skill and endurance. The finish was very close, Don. FitzGerald winning first place from George Wadds by less than half a boat length. It was a finish which drew loud applause from the crowd, which had been silent with the excitement of the last few seconds. Clayton Ridpath (last year's winner) and P. H. Dunford were neck and neck for third place, which was won by Ridpath within half a boat length of the winning post. Don. FitzGerald's time was 23 minutes.

No entries appeared for the one-cylinder outboard race, but four appeared for the two-cylinder outboard which was won by Mr. Hendrick, with Mr. Morgan second. A misunderstanding about the method of turning the flag pole off Barrie's Island drew excited yells and gestures of instruction from the judges' stand, in which interested spectators joined. The noise of the motors made even Mr. Jones' loud voiced weapon ineffective, and finally the race was concluded amid much applause.

Twelve entries for the swim from Lech's Island made it a race well worth while. Four of the entries were girls, who pluckily entered for the long swim. They were Misses J. Breuin, Mary Hewitt, Eleanor Hyland and Anne Van Natta. The start was made from the water, which gave all an equally fair chance, and every precaution was taken to prevent accident, as each swimmer had a boat to follow. There were several motor craft who kept near-by in case of need. The swimmers were handicapped by a stiff breeze which for part of the course made swimming rather difficult, but every contestant finished and finished well. Tom Van Natta was first, making the trip in 20 minutes 25 seconds, and Don. FitzGerald (last year's winner) was second and Ross Thompson third. Miss Anne Van Natta was the first of the girls to finish, and Miss Eleanor Hyland followed close behind. They finished eighth and ninth respectively.

The dinghy race for the Trent Valley Cup was a close one, with the three boats entered who took the first three places for the Gordon K. Fraser cup. They finished in different order, all three contestants winning plaudits from the crowd for their ability in managing their craft. Otto Gliddon was first, Jim Bartlett second, and Reg. Dixon third.

Mr. J. H. F. Swain's boat, which has been winning awards at several of the regattas, was first in the six-cylinder outboard race.

The last race was the special event for motor craft of all descriptions, and in the order they finished their owners drew numbers for the prizes. It was evidently a race which appealed to the crowd, as in spite of the hour being rather late, nine boats entered, at least two being canoes with outboards attached. This was most amusing, and won loud applause. The trophy is one of the handsomest in the Kawartha Lakes district, and was presented last year by Mrs. Gordon K. Fraser.

The afternoon was very successful and cleared the way for Monday's big event.

Fishing has been splendid this season, and some record catches have been made. There are a very large number of fishermen on the lake this season, and the catches have been excellent.

ABANDON ATTEMPT.

Georges Michel and Isak Helmy Quit Channel Swim.

DOVER, Eng., Aug. 11.—(Canadian Press).—Georges Michel of France and Isak Helmy of Egypt yesterday abandoned their attempt to cross the English Channel after swimming for thirteen hours. They started from Cape Gris Nez, France, Monday night.

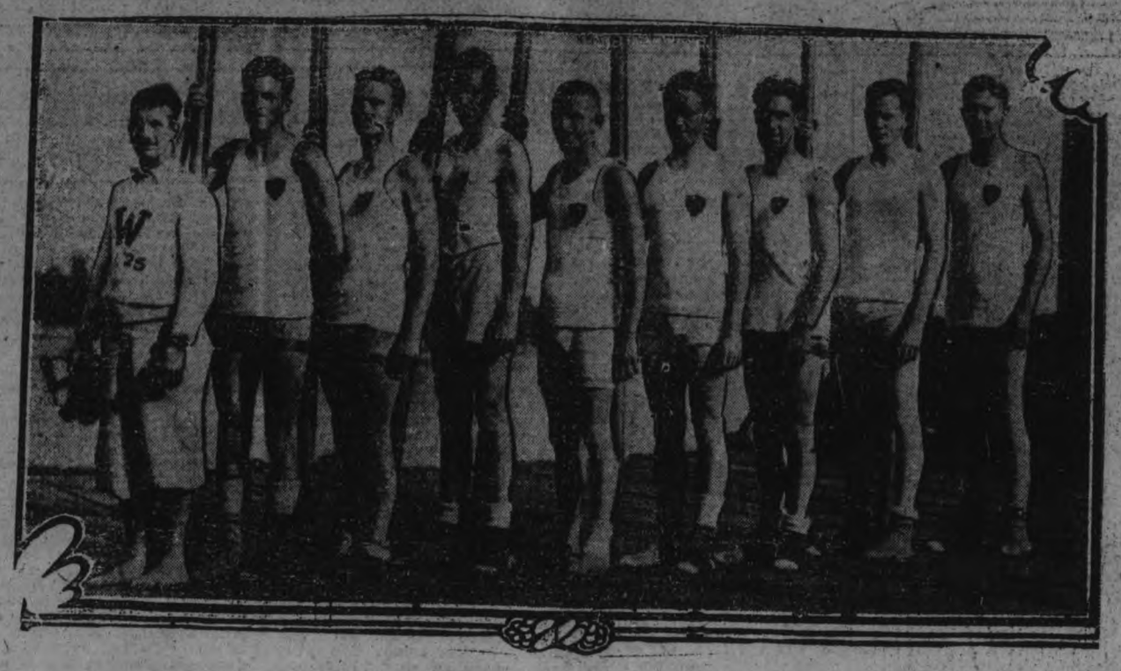

The Winnipeg Rowing Club at the Canadian Henley this year sent one of the best crews east that has been seen in many a year. They were not successful in winning the senior eight championship but made an excellent impression just the same. The crew, as shown above, are, left to right: R. Swan, cox; N. Connacher stroke; S. Ormand, K. Gordon, Don Rowland, H. Moody, R. Watson, R. Peabody and D. Dyson.

ROBINS' ERRORS GAIN PIRATES EASY VICTORY

Brooklyn Lost Their Ninth Straight Game To Pittsburgh Yesterday.

CINCINNATI LOST.

Reds Tie Score Once and Were in the Lead .. Twice.

NEW YORK, Aug. 11.—(Canadian Press).—Disgusted Brooklyn fans saw the Robins make eight errors and lose their ninth straight to the Pitsburgh Pirates yesterday, 10-2. Babe Herman stuck out of the Brooklyn mess by making four hits off Lee Meadows and circuiting to bring in two Robin runs in the first.

Cincinnati lost a see-saw game at Philadelphia, 10 to 8. The Reds tied the score once and were in the lead on two occasions but neither Donohue nor his rescuer, Luque, could check the Phillies. Walker hit a homer with two on base in the fifth.

Rhem held Boston to six hits yesterday while the visiting St. Louis team vanquished the Braves, 3 to 1, in an errorless contest. The score was knotted when the teams started the ninth but Hornsby's single off Goldsmith and three more hits off relief Mogridge accounted for two runs.

At New York Virgil Barnes was in fine form allowing the Cubs but four hits for a 2 to 0 victory. This put the Giants in undisputed possession of fourth place in the pennant ace. Frisch's homer in the sixth and singles by Tyson, Terry and Mueller in the seventh accounted for the only runs of the game.

DETROIT TAKES THREE GAMES FROM YANKS

Wins Last of the Series By Five to Three Victory.

VICTORS RALLY.

Manuss' Homer Ties Score and Brings in Winning Runs.

NEW YORK, Aug. 11.—(Canadian Press).—Detroit won its series with the Yanks yesterday, making it three out of four, with a 5 to 3 victory. Trailing the visitors all the way to the seventh, Detroit rallied after Manuss' homer had tied the score and brought in two runs off Shawkey who relieved Shocker. Ty Cobb drove in the tying run.

At Cleveland Reuther was a complete puzzle to the Indians yesterday and Washington won 4 to 1. Levsen also pitched effectively until the ninth when Washington bunched three hits with a pass and an error to score three runs.

Ray Morehart's fumble and Grabowski's throw to second in an attempt to get Hale who was stealing after two were out in the eleventh, was followed by a single by Cochrane which gave Philadelphia a 4 to 3 victory over Chicago, at Chicago. Mostil's home run smash in the ninth inning tied the count and forced the game into extra innings.

Browns were out-hit yesterday but Ken Williams' home run in the eighth innings, his sixteenth of the season, gave them a victory over the Boston Red Sox, 6 to 4, in the final game of the series at St. Louis. Williams scored behind Sisler.

YESTERDAY'S RESULTS

NATIONAL LEAGUE

Chicago ....000000000— 0 4 0
New York ....00000110x— 2 8 0
Root, Milstead, Osborn and Gonzales, Hartnett; Barnes and McMullan, Florence.
Pittsburgh ....020111104—10 13 0
Brooklyn.. ....200000000— 2 8 8
Meadows and Smith; McWeeny, McGraw, Williams and O'Neil, Hargreaves.
St. Louis ....000100002— 3 8 0
Boston ....? ....000010000— 1 9 0
Rhem and O'Farrell; Goldsmith, Mogridge and Siemar.
Cincinnati ....000032300— 8 9 1
Philadelphia.. ....21001240x—10 17 1
Donohue, Luque and Wingo, Hargrave; Willoughby, Ulrich, Knight and Henlin.

AMERICAN LEAGUE

New York.... ....0021000— 3 8 0
Detroit .. ..0002003— 5 12 1
Called end 7th for New York to catch train.
Shocker and Severeid; Wells, Dauss and Woodall, Bassler.
Philadelphia ....00000001201—4 8 0
Chicago ....20000000100— 3 11 1
Grove, Quinn and Cochrane; Thomas and Grabowski.
Washington .. ....010000003— 4 9 1
Cleveland ....000000001— 1 6 1
Ruether and Tate; Levsen and Sewell.
Boston ....021010000— 4 12 0
St. Louis.. ....00020022x— 6 9 2
Heimach and Gaston; Vangilder and Hargrave.

INTERNATIONAL LEAGUE

Syracuse.... ....020010000— 3 5 1
Jersey City.. ....0001010000— 2 6 1
Grabowski and Morrow; Brame and Daly.
Rochester ..02000003300003—11 15 4
Newark.. ....40022000000000— 8 14 1
Thomas, Horne and Devine; Decatur and Wilson.
Buffalo ....002001100— 4 10 3
Baltimore ....10100601x— 9 10 2
Koupal, Bryce and Pond; Jackson and Freitag.
Toronto.... ....002002010— 5 5 1
Reading .. ..101000100— 3 8 5
Stewart and ONeill; Marquis and Lynn.

DEMPSEY-TUNNEY MEETING IN DOUBT

License Board Will Meet Today To Consider New York Permit.

NEW YORK, Aug. 11.—(Canadian Press).—The meeting of the New York State Athletic Committee ended this morning after an hour's session without throwing any additional light on the Dempsey-Tunney situation.

George H. Brower, who, with William Muldoon, voted in favor of the bout being held in New York State, said he would take no further action in regard to the match in the event that the license committee, which meets this afternoon, rejected the application of Jack Dempsey, heavyweight champion, or Gene Tunney, challenger for the title, for a license.

Robert H. Gunnis a Philadelphia boxing promoter, appeared to assure Tex Rickard that the fight would be welcomed in Philadelphia provided it was barred in New York through the action of the licence committee in refusing to issue the necessary papers.

The Texas League, which for several years has been the most prominent of the baseball organizations to split the season, will not follow the practice this year.

CATARRH of BLADDER
Pain Easily Relieved by Santal Midy
Refuse any Imitation
Look for the word "MIDY"
Sold by All Druggists

READING LOSES TWELFTH GAME TO THE LEAFS

Marquis' Wildness Proves His Undoing in the Third Inning.

WALKED NINE.

Toronto Scores First Two Runs Without Aid of a Hit.

NEW YORK, Aug. 11.—(Canadian Press).—Toronto was outhit at Reading yesterday but the Leafs won 5 to 3 and Reading lost its twelfth straight. Jim Marquis, wildness proved his underdoing. He walked nine and Toronto scored its first two runs in the third without the aid of a hit.

The Orioles downed the Bisons at Baltimore, 9 to 4. Kelley, Herd first sacker hit his thirty-fifth homer of the season.

Newark was at home to Rochester and lost the first game of the series 11 to 8. The Chiefs rallied in the eighth and ninth to tie Newark's lead and carry the game to 14 innings.

At Jersey City, Syracuse won 3 to 2. The Stars scored two of their runs on Malone's error.

VERY CLOSE GAME IS WON BY KEENE

Cogs Lose First Game, of Play-off By 3-2 Score.

KEENE, Aug. 11.—Keene won the first game of the play off for the Wright trophy on Monday night when they beat Cognawagas three to two in a fast game of ball.

Keene scored two in the first on singles by C. Roberston, Whalen and A. Fletcher. Robertson pitching a strong game for Keene shut the Cogs out until the fifth inning when they scored one run followed by another in the sixth. Up until the fifth inning they had made only two hits off his delivery and would have had a shut-out with a little faster work on the infield. He was in rare form with men on bases and Cogs could not produce a hit when a hit would have won the game. On the other hand the Keene infield backed him up with some snappy playing, cutting off several promising rallies.

Smith pitched well for the Cogs but he was not as strong as Robertson in the pinches.

I. Fletcher and F. Whalen made some nice catches in the outfield for Keene while Crary for Cogs starred at second base.

The teams play the second game at Exhibition Park, Peterboro, on Friday evening at five thirty.

The line up:

Keene—C. Robertson c; F. Whalen, cf; A. Fletcher, 2b; M. Robertson, p; M. McCarthy, 3b; I. Fletcher, lf; J. McCarthy, ss; F. Hall, rf; E. McCarthy, 1b.

Cognawagas—J. Wilson ss; H. Smith, p; J. Billingsley, lf; A. Rooke, 1b; W. Mahood, 3b; F. Cripps cf; W. Prest, rf; W. Crary, 2b; E. McGee, c.

Score by innings:

Keene ..... 2 0 0 0 0 0 1 x—3
Cognawagas ..... 0 0 0 0 0 0 1 1—2

CARLSON HURLING NICE BALL FOR PHILS

Harold Carlson continues to hurl good ball for the Phillies. His latest achievement was a shutout triumph over the fast-traveling Cubs. Any hurler capable of turning in a fair record with such a club as the Phillies must have some ability and that's what Carlson has been doing.

The NIT Cracker

By JOE WILLIAMS

Harry Greb is not the only windmill of the prize ring. . . . Did you ever have to listen to Leo Flynn or Tommy Walsh?

Will Rogers is one comedian who will be missed if he ever gets to the end of his rope.

People who always have spring fever may be just naturally lazy in the summer, fall and winter.

On one of the Florida courses monkeys and alligators roam at large. . . . This is done to make the old-time nineteenth-hole golfer feel at home.

The school of hard knocks may be all right in a way, but don't do too much studying with your chin.

Ty Cobb writes he used to put lead in his shoes to make him light-footed. . . . But you never hear of a ball player putting feathers in his noodle to make him light-headed.

Stanley Harris confesses he is using the McGraw system in running the Washington club. . . . And who, may we ask, is his Coby Dolan?

There are always two sides to every baseball question. . . . The right side and the expert's.

It's going to cost $5 to see the Harvard football games next fall. . . . Well, a good clean comedy is worth that much.

It won't be long until the newspapers will be printing silly pictures of beach policemen measuring the length of one-piece bathing suits on girls.

And we will be wishing, as usual, we had stuck to our boyhood determination to be a policeman instead of going after Horace Greely's halo.

Eddie Collins says he is counting on two iron men to put the White Sox up there this year. . . . But you can't get very far on two iron men these days.

Dempsey has signed so many alleged contracts to fight Wills that when he does step into the ring he will be beaten on account of writter's cramps, if for no other reason.

MASQUERADE AT JUNIPER ISLAND

Many People Attend and Costumes Are Especially Well Planned.

ANNUAL EVENT.

The Masque of 1926 at Juniper Island will go down into Stoney Lake history as being the best in the history of the lake. The costumes were wonderfully good, and the number of those in costume far outnumbered any other event of the same order. To Mr. J. W. Gouinlock, the energetic and genial secretary of the Stoney Lake Cottagers' Association, much praise is due, as it is owing to his untiring efforts, and to those of the committee that the annual masquerade is one of the most-looked-forward-to events of the season. One suggestion might be in order which is, that all in costume should wear masks, otherwise it is not a proper masquerade, but a fancy dress party. Only those who are masked should be eligible for the prizes.

The judges were Mrs. Hamilton, Mrs. Tarbox, and Mrs. Sym, and Messrs. McLeod, Budreo and Swain.

First price, ladies, Miss Whitly, an Early Victorian Belle.

Second—Mrs. Cook, a Rainbow.

Original—Miss Pond, Newsprint.

First, gentleman.—Mr. Gordon Fraser, Pirate.

Second—Mr. Norton Buell, Polar Pete.

Original—Mr. Rosslyn Russell, Loud Speaker.

Best Pair—Mr. and Mrs. Fred Collins as Cannibals.

Best Team—The Meyers' Camp as Characters from Uncle Tom's Cabin, the personnel of which was: Little Eva, Miss Happy Meyers; Topsy, Miss Mary Ruddy; Eliza, Lorne Massie; Don Legree, Don Meyers; Uncle Tom, Dean Andrews; Bear, Ian Wotherspoon.

Another team was that of the Wotherspoon and Mackenzie Camps as Peter Pan; Miss Dorothy Langley being Peter Pan; Mrs. Wotherspoon and her son, Dick, Indians; Mr. Wotherspoon, Captain Hook; and the Misses Florence and Billie Mackenzie, Jean Hedley and Margaret, Lumbers taking the other characters.

Some of those in costume were Mrs. Calvin Sloan and Mrs. W. R. Patterson, Anti-Prohibition Fishermen; Mrs. Gordon Fraser and Mrs. Fawcett, Britannias; Mrs. Grainger, Night; Mrs. Meyers, Old Fashioned Woman; Mrs. Rowell, Sis Hopkins; Mrs. Loftus Amys, Mah Jong; Mrs. Elmsley, Ballet Girl; Nancy Satterbee and Lilunia Beecroft, Lord and Lady of the Bath; Frances Warner, Italian; Mrs. Fairbairn, Spirit of the French Revolution; Miss Woodcock, "Permanent Wave"; Mrs. May, Stop and Go Traffic Sign; Jean Fairbairn; State Express Cigarette; Spud Andreds, Bag of Spuds; Loftus Amys, Thief of Bagdad; Jim Currier, Lord Helpus; Bradly Rowell, Prince of Mah Jong; Mr. J. M. R. Fairbairn, Hindoo Coolie; Violet Meyers and Rudy May, Alf and Old Bill in "The Better 'Ole"; J. Livingstone, Monkey; Corney Fisken, Dancing Dervish; Hugh Tarbox, Col. Popocatafutl; Helen Magahan, Norwegian Peasant; Gidi Denston, Mah Jong; Beatrice Denston, Crossword Puzzle; Mrs. Heward, Lady of Mah Jong Court; Jack M. Fairbairn Jr., Sleep "Tight"; Mr. J. D. Watson, Clown; Dick Greening, Orphan Annie; Walter Collins, "Tillie the Toiler"; Pete Fessenden, Chinaman; Keith Tate and Dick Crossley, Ku Klux Klan; Jean Burnitt, Bridge; Mr. J. W. Gouinlock, Old King Dodo; Tom Currier, Pierrot; Maxwell Hamilton, Pierrette; Keith Russell, Scarecrow; Miss Keith Russell, Bathing Beauty of 1896; Miss Phyllis Denne, Bathing Beauty of 1926; Jack Creasor, Spaniard; Stewart Allan, Mephisto; Mary Hewitt, Orange; Florence Hewitt, Ice Cream Cone; Miss Dean Andrews, Japanese Lady; George Cook, Spearmint; Douglas Hall, Dancing Girl; Jack Langley, Page; Dr. Gordon Cameron, Clay Pipe and Bubbles; Elsie Burritt, Mah Jong; Nancy Greenlese, Russian Girls; Miss P. Cumberland, "Kiki"; Mr. Rupert Bradburn, Poker; Hope Morson, Dutch Boy; Walter Sutherland, Dutch Girl; Helen Collins, Babette; Frances Morson, Spanish Lady; Miss Helen Fortier, Cob of Corn; Allan Hunter, Indian.

Many other costumes were equally as attractive as those mentioned.

It used to be thought that no first-class race horse could be bred in America at any great distance from the blue grass of Kentucky.

Tickets for the recent tennis championships at Wimbledon, which originally cost $20, were resold by speculators for as much as $150 each.

CRICKET NEWS

The Peterborough Cricket Club played their return match on Civic Holiday with the Rosedale Cricket Club of Toronto, at Toronto. A good game resulted in a win for Rosedale by 58 runs. Unfortunately for the Peterborough club two of their best bowlers were unable to play, otherwise there is no doubt that the result might have been different. Winning the toss, Peterborough went to bat first, but opened disastrously, four good wickets being down for 11 runs, but on Garbutt and Coutts being associated, the score rose rapidly to 45 before Garbutt was caught, having batted excellently for 30 runs. Coutts continued to play steady cricket and he got able support from Manning, Massey Cooke and Roberts (a substitute for Peterborough), the score finally reaching the respectable total of 113 runs. G. Percival of Rosedale took 5 wickets for 16 runs, Buckle 2 for 16, and Shenton 2 for 1 run.

Rosedale commenced their innings with G. Percival and Morris, and these two batsmen took the score to 34 before being separated; the third wicket fell at 52, and the fourth at 59, and then commenced a big partnership between Hancock and T. Percival (the latter only a boy of 13 years, but quite a promising batsman), these two took the score to 126 before Thorpe bowled Hancock, the score eventually reached 171 runs. Dyer, who bowled throughout the innings, took 4 wickets for 50 runs; Thorpe 4 for 62 runs, and Manning 1 for 22 runs. Dyer and Thorpe bowled practically throughout the innings and did well, considering the regular relief bowlers were absent as stated above. Monkman and Coutts did good work in the field, the latter making two good catches, and the former doing good ground fielding, and his throwing to the wicket keeping the Rosedale batsmen on the alert.

Peterborough C. C.

Thorpe, b G. Percival	5
Stuart, b G. Percival	0
Monkman, s Gibson, b G. Percival	0
Dyer, c Ruthven, b G. Percival	0
Garbutt, c Ruthven, b G. Percival	30
Coutts, b Buckle	33
Manning, s Gibson, b Buckle	11
Massey-Cooke, b Ruthven	9
Ryland, b Shnteon	0
Hamilton, b Shenton	1
Roberts, not out	15
Extras	9
Total	113

Rosedale C. C.

Percival, G. b Dyer	21
Morris, c Coutts, b Dyer	17
Hancock, b Thorpe	67
Shenton, b Dyer	6
Ruthven, c Coutts, b Manning	7
Percival, T. b Thorpe	20
Buckle, b Dyer	1
Keefey, b Thorpe	0
Gibson not out	21
G. Milliken, b Thorpe	5
Extras	6
Total (for 9 wickets)	171

J. Percival did not bat.

The Peterborough club will practice tonight and Friday night at 6 o'clock.

STANDING OF LEAGUES

INTERNATIONAL LEAGUE.

	Won.	Lost.	P.C.
Baltimore	74	45	.622
Newark	74	47	.612
Toronto	74	48	.607
Buffalo	73	50	.593
Rochester	61	60	.504
Jersey City	55	64	.462
Syracuse	45	77	.360
Reading	27	92	.227

AMERICAN LEAGUE.

	Won.	Lost.	P.C.
New York	71	39	.645
Cleveland	63	50	.558
Philadelphia	59	52	.532
Detroit	58	55	.513
Chicago	56	56	.500
Washington	54	54	.500
St. Louis	47	63	.427
Boston	35	74	.321

NATIONAL LEAGUE.

	Won.	Lost.	P.C.
Pittsburgh	61	44	.581
St. Louis	60	49	.550
Cincinnati	60	51	.541
New York	57	51	.528
Chicago	56	52	.519
Brooklyn	52	58	.473
Boston	44	63	.411
Philadelphia	41	63	.394

Telephone 710 When You Want Your
PIANO OR ORGAN TUNED
Player Pianos a Specialty
All Work Guaranteed
W. H. CUNNINGHAM
500 Weller Street

For Results When In a Hurry Use a Classified Ad

WHEN time is short and there's lots to be done — that's when you'll appreciate the wonderful results of a Classified Ad. Whatever you have on your mind, a Classified Ad can help you accomplish.

EXAMINER
TELEPHONE 1600

TRY THISTLE TO-DAY
The Ideal pipe tobacco
15c per pkg. 80c ½lb Tin

CAPITOL

NOW PLAYING

"THE WILDERNESS WOMAN"

By ARTHUR STRINGER

With

AILEEN PRINGLE
LOWELL SHERMAN, & CHESTER CONKLIN

She has a punch like dynamite—a figure like a queen—a temper like a tornado—the soul of a baby girl—and the heart of a woman. Her father made a million with a pick. She helped him spend it with a shovel. And when love comes into her life—why, you'd better be there to see the fun.

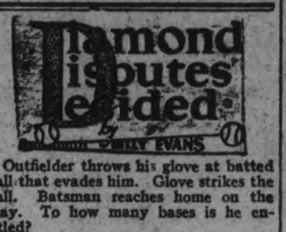

Outfielder throws his glove at batted ball that evades him. Glove strikes the ball. Batsman reaches home on the play. To how many bases is he entitled?

Until this year, the batsmen on such a play would have been entitled to only three bases. The original rule gave him that many when a thrown glove came into contact with a batted ball. The ball became dead.

Under the new rule of this year, the batsman is entitled to not only three bases but the extra base if he can make it.

Therefore, in the play cited, the batsman who reached home on a play in which the fielder's glove was thrown at the ball and came into contact with it, is entitled to score.

G.W.V.A. WORKERS.

Success of Field Day Brought By Able Committees.

Great credit is due to the officers and members of the Great War Veterans Association for the success of the Civic Holiday sports on Monday last, including the commander of the branch, J. Abraham, chairman of the Whole, R. E. Layfield, chairman ladies' softball; W. Nelson, J. Pilling and H. McFadden, ladies' committee; N. E. Crowe, chairman sports committee; M. R. Sloan, chairman sports committee; O. Hurle, booth committee; P. Bonner, supply committee; M. McGill, A. Blade, C. Graham and others, horse committee; R. Long, chairman dancing committee; V. Stewart, chirman football committee, and members P.D.F.A.; E. G. Hardie, C. Jay, A. Rose, G. Grange, chairmen baseball committee; Mesdames Bugg, Lynch and all members of the Ladies' Auxiliary, ladies of the Female Voice Choir, and all who so ably assisted to carry out the programme.

Space does not permit to mention every name, but all who assisted are asked to accept this as a token of the appreciation of the officers of the G.W.V.A. for their kind assistance. The donors of prizes for the occasion are also thanked for their donation which was greatly appreciated by the various winners.

FALL FAIR DATES

Barrie—Sept. 22nd-24th.
Belleville—August. 31st-Sept. 3rd.
Bobcaygeon—Oct 1st and 2nd.
Bowmanville—Sept. 21st and 22nd.
Brighton—Sept. 17 th and 18th.
Brockville—August 16th-19th.
Campbellford—Sept. 30 and Oct. 1.
Colborne—Sept. 21st and 22nd.
Fenelon Falls—Sept. 27st and 28th.
Frankford—Sept. 16th and 17th.
Haliburton—Sept. 16th.
Keene—Oct. 5th and 6th.
Kingston—Sept. 14th-18th.
Lakefield—Sept. 28th and 29th.
Lindsay—Sept. 22nd-25th.
London (Western Fair—Sept. 11-18.
Madoc—Oct. 5th and 6th.
Markham—Oct. 7th-9th.
Marmora—Sept. 24th and 25th.
Midland—Sept. 23rd-25th.
Millbrok—Sept. 30th and Oct. 1st.
Minden—Sept. 28th.
Napanee—Aug. 24th-27th.
Newmarket—Sept 27th and 28th.
Norwood—Sept. 12th and 13th.
Orillia—Sept. 16th-18th.
Orono—Sept. 16 and 17th.
Oshawa—Sept. 16-18th.
Ottawa (Central Canada)—Aug. 16-28.
Perth—Sept. 2nd and 3rd.
PETERBORO—Sept. 13th-18th.
Port Hope—Sept. 28th and 29th.
Picton—Sept. 7th-9th.
Roseneath—Oct. 14th and 15th.
Stirling—Sept. 28th and 29th.
Sturgeon Falls—Sept. 13th-15th.
Sturgeon Falls—Sept. 13th-15th.
Toronto (Canadian National Exhibition)—Aug. 28th-Sept. 11th.
Tweed——Sept. 30th and Oct. 1st.
Vankleek Hill—Sept. 15th-18th.
Warkworth—Oct. 7th and 8th.

That the prehistoric dinosaurus was a great figher is indicated by the broken horns and fractured and healed jaws often found among the skulls of these animals.

The beautiful white flower known as the yucca or Spanish bayonet, depends almost exclusively on one kind of the plant.

SOMETHING NEW FOR BALL FANS

C. G. E. Ladies and Kiwanis Club To Play on Saturday.

FOR CHILDREN.

A unique game is scheduled for Saturday at James Stevenson Park (Riverside), when the C. G. E. girls are to meet Kiwanis Club, the proceeds to go to Kiwanis underprivileged child fund.

The C.G.E. ladies have had such wonderful success in their last two games with members of their own sex, allowing neither team to score, that they have decided to take on something harder and show the Kiwanians how the old game of softball should be played.

The game is sure to be full of feature plays as both teams are working hard to get into shape. The ladies expect a walk over but the other team is just as resolved that they shall not have one.

There are many things about this game which can not be announced now so if the people want to see men play with ladies in a real game of soft ball they must be on hand Saturday afternoon at two o'clock.

(By Harry Heilmann, Champion Batsman, American League.)

Don't let the pitcher get you in the hole. Taking too many good balls brings about such a condition.

All great batsmen agree that the proper system is to hit every good ball that comes over, except with the count three balls and no strikes.

While I have seen Babe Ruth hit several home runs by taking a cut at the next pitch, with the count three balls and no strikes, I would not advise such a procedure.

Having the pitcher in the hole to the extent of three balls and no strikes, good baseball demands that you look over the next one. If the pitcher gets it over, be prepared to swing at every offering that looks good enough to be called a strike.

I like to hit with the count two balls and no strikes. At such a stage the batsman has a decided edge on the pitcher. You can definitely figure that he is going to try to come over with the next pitch.

Such a pitch is known in the parlance of the game as the "cripple." This is because the pitcher, in an effort to make sure that the ball will be over, as a rule cuts down on his stuff.

I certainly like to hit the "cripple." If you watch the work of the .300 or better hitters in the majors, you will note that most of them have a fondness for the two and nothing ball.

When you go to the plate, have a fixed purpose in mind and try your best to carry it out. Always shun individual effort for team play in batting.

HELPFUL HINTS BY GOLFING STARS

By Special Arrangement With Colliers' Magazine.

ABE MITCHELL — WETHERED'S LONG BALL

Mr. Wethered hits the ball very cleanly, and not often does he hit it into the sky, a point which is due to his clubhead traveling well after the ball before the head begins to come up. Put another way, here is a long, flat bit in the swing which is seen immediately before the clubhead reaches the ball, and also just after the ball has gone.

This is just as it should be, and the onlooker, who is out to see those things, will notice that his left arm comes well forward on the line of flight.

We cannot drive well if we pull the arms in as the clubhead meets the ball, and here Mr. Wethered is an example to us all, for at the finish his hands are well out and away from the body.

He is, to my idea, one of the modern school who hit the ball first and let the follow-through take care of itself, and his length off the tee, and with his iron clubs, is rtuly remarkable, for he does not appear to be physically strong, but he has all the art of good timing, without which even the strongest cannot drive the ball far.

(Copyright, 1925.)

JUVENILE FINALS.

Kiwanis and Rotary Meet in Riverside Park Tomorrow Night.

Fans anxious to see a good game of baseball cannot do better than visit Riverside Park tomorrow night at 6 o'clock. The Kiwanis and Rotary Juveniles are staged to meet in the finals of the City League and, judging from past performances of these teams, the battle promises to be a memorable one. There is the utmost confidence in both camps that their team can win a victory. All members of the Kiwanis and Rotary Clubs are invited to attend the game.

MILLBROOK PERSONALS

Mr. and Mrs. P. I. Bentley and Mr. and Mrs. F. Brooks, of Whitby, motored to Kingston for the week-end.

Mrs. William O'Brian, her daughter, Miss May, and granddaughter, Miss Marian, left on Saturday to spend the week-end in Rochester with her neice, Miss M. Jacques.

HOW TO SWIM

by Lillian Cannon

THE BACK STROKE IS A RESTING STROKE.

The back stroke, in my opinion, is largely a resting stroke and should be used often as such.

Because the whole face is out of the water all the time, one has opportunity to breathe more fully than while swimming forward.

Also, one floats a large portion of the time and there are moments when no effort is being made at all.

Care should be taken to drill oneself thoroughly in the resting idea while doing the back stroke so that a long swim can be frequently broken with intervals of rest.

It is also tremendously useful if one has to rescue someone from drowning. By swimming on the back, a person can be dragged along with a minimum of effort.

(Copyright 1926, NEA Service, Inc.)

BILLY EVANS Says

French Fastest.

Speed is once more becoming a prominent factor in baseball.

With the slugging type game that has been popular for some years, speed lost much of its value.

Now that the teams are resorting to strategy, bringing back some of the inside stuff that has been stored away for many seasons, speed once more comes to the front.

In this connection I might add that I regard Walter French of the Philadelphia Athletics, the fastest man in the American League.

There are better base runners because French has yet to master the art of getting a big lead. However, no player in the American, I doubt in the majors, can step to first or circle the bases as fast as French.

The former West Point star athlete runs close to the ground and travels much faster than his style would make you believe.

* * *

Display Fails.

The failure of Display, winner of the Preakness, to finish better than tenth in the Kentucky Derby, was a distinct disappointment to turf followers in the east.

The manner in which Display won the historic Preakness, made it seem that he had an excellent chance to beat such great horses as Bubbling Over, Baggenbaggage, Pompey and the rest of the classy field.

Display, a bad actor at the post as usual, held up the Derby start, but never was a contender.

Only once in turf history has the same horse won both the Derby and Preakness. Back in 1919, Sir Barton turned the trick. It stands as one of the greatest achievements in turfdom.

When two of Bradley's horses, Bubbling Over and Baggenbaggage finished, one, two, it marked the second time the Bradley thoroughbreds finished that way in the Derby. Back in 1921 Behave Yourself and Black Servant came under to win and place.

* * *

Collins Best.

"Kid" Gleason, who has been identified with the big leagues more than two score years, pronounces Eddie Collins as the greatest secondbaseman of all time.

"Lajoie was a marvel," says Gleason, "Hornsby is a wonder, but for all-round ability I pick Collins.

"There never was a greater batsman than Lajoie. There is no telling what he would have hit had he batted against the lively ball.

"But while Hornsby and Lajoie might be regarded as harder hitters than Collins, I don't believe either could be classed as more valuable batsmen.

"Collins, as I see him, hasn't a weakness in the field, at the bat or on the bases, in addition he has the keenest mind of any ball player I have ever known, past or present.

* * *

Direct Contrast.

The two leading southpaws of the American League at the present time, Herb Pennock and "Lefty" Grove, present a direct contrast in style.

Grove has perhaps twice the natural ability of Pennock, curve ball excepted, yet the Yankee southpaw would probably be rated the more effective because of his poise and experience under fire.

Grove has blinding speed literally, he throws his fast ball by the batter. His curve is sharp. He wins because of those two outstanding assets.

Pennock, on the other hand, mixes 'em up. He has no blinding speed but he has a great curve ball and a remarkable change of pace. On every pitch he tries to cater to the weakness of the batter.

If Grove ever develops a slow ball that he can control and deliver with the same motion as his fast ball, he is going to be almost unbeatable.

BASEBALL STAR

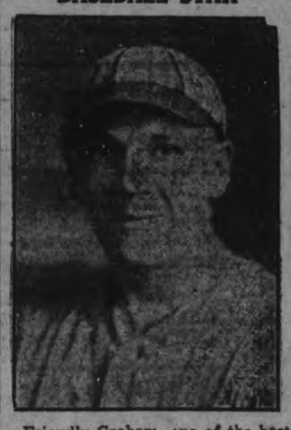

Friendly Graham, one of the best known veterans in Canadian amateur baseball, who is still going strong on the pitching staff of the Galt, Ont., team. At present Graham is out of the game with a broken finger.

ST. PETER'S PARISH HOLD LAWN SOCIAL

Ground Illuminated and Rangers Band Supplies Music.

There was a very good attendance on the grounds of St. Peter's High School last evening, for the social held under the auspices of the parish of St. Peter's Cathedral. Patronage for supper, although the home-made dainties and the service provided by the ladies of the parish were all that could be desired, was somewhat lessened by the threat of rain in the early evening, but the after-supper crowd was splendid, and the country store, in particular, as well as the various booths where refreshments were sold, did a rushing business until a late hour. The grounds were illuminated for the occasion, and the band of the Peterborough Rangers added to the general pleasant atmosphere by playing popular music during the evening.

The supper tables, decorated with flowers, were in charge of an energetic committee of ladies from the parish, assisted by junior waitresses. Mrs. M. Connors and Miss M. Croft were appointed as convenors, with a staff of ladies that included Mrs. J. Lynch, Mrs. W. J. Geary, Mrs. S. Coffey, Mrs. L. McCoy, Mrs. L. Boland, Mrs. J. Begley, Mrs. W. J. Hoolihan, Mrs. F. Fairen, Mrs. F. Eano, Mrs. P. Collins, Mrs. M. Daly, Mrs. J. Fitzgerald, Mrs. J. White, Mrs. Jas. Guiry, Mrs. B. Law, Mrs. W. J. Young, Miss M. Nevin and Miss Clara Fontaine.

The Bishop's Bible Study Class had a large booth, prettily arranged with black and yellow standards and vases of flowers, where "hot dogs," ice cream and soft drinks were sold. Miss Margaret O'Brien was in charge, assisted by the Misses Florence Murray, Clothilde Collins, Gertrude Doyle, Mamie McCarthy, Mareta Collins and Geraldine Collins.

Another dainty booth, done in yellow and white, where fruit and home-made candy were sold, was in charge of Mrs. F. Daley and Miss Eileen McCabe, assisted by the Misses Olive Cowie and Mary Hoolihan.

Mr. T. Cronin had a stand dispensing "hot dogs," cigars and lemonade, and was assisted by Messrs. Flynn, Pepe and Hines.

The country store, where fancy work and aluminum ware and staple groceries were sold, was an active centre, the sale in the evening being in charge of Messrs. T. Turcotte, G. McFadden and W. Whaley. Ladies assisting in this booth, which was decorated in pink and green, were Mesdames W. C. Cooke, W. Gallagher, W. O'Brien, H. Gainey, T. Turcotte, and the Misses Anne Hurley and Brennan.

Joe Morency had charge of the popular "Kill the Cat" game, and a dart game was supervised by Hughie ("Peewee") LeBarr and Lawrence McCarthy.

Miss Annie Simons was in charge of the fish pond, which proved a magnet for the children all evening, and had her usual fine assortment of excellent articles for a nickel and dime "fish," with several interesting novelties in the way of Alaska dolls and singing birds. Assisting Miss Simons were the Misses Hannah Fraser, Josie Lynch, and Mary McDonough, with small Freddie White and Noreen McDonough as energetic helpers.

Assisting at the gate and at the supper table entrance were Messrs. W. J. Young, W. MacPherson and Charles Begley.

BOOTLEGGING TOLL.

Three Known Dead and Two Reported Killed in Battles.

JACKSONVILLE, Fla., Aug. 11 (Canadian Press). — Three known dead, two reported killed, two men critically injured and one man reported missing was the toll from two encounters between rum-runners, hijackers, booteggers, coast-guardsmen and Federal agents in Florida in the past five days.

The three known dead were killed in a pitched battle with Federal agents. Two hijackers were said to have been killed when they attacked the British rum-runner Hazel Herman of Nova Scotia at sea.

Mount Whitney, 14,501 feet above the sea level will soon be accessible. An aerial tramway of cables will support cars carrying passengers up and down the mountain.

FORTY-SEVEN SILVER CUPS FOR DOG SHOW

Premium List Expected To Be Ready in Ten Days.

MANY INQUIRIES.

Ninety Per Cent. of Breeds of Dogs Represented in City.

Forty-seven silver cups in addition to many other special prizes will be offered for competition at the Dog Show in connection with the Peterborough Industrial Exhibition. The "Dog days" this year will be September 16, 17 and 18. The first date conflicts with the last day of the London Dog Show, but it is hoped that the Canadian Kennel Club may be prevailed upon to make arrangements for the release of the London dogs in time for the Peterborough Show.

The premium list is expected to be ready in about ten days. It is pointed out that it is not absolutely necessary that owners have pedigree papers for their animals in order to show them. Such dogs can be entered on payment of a fee of 25 cents which is the charge for listing imposed by the Canadian Kennel Club. Many inquiries have already been received, but the promoters appeal to every local fancier to come forward and enter his animal in the Show. It is confidently affirmed that over 90 p.c. of the breeds recognized by the Kennel Club are represented in the city and that there are sufficient animals of class among them to form a three point show. It will be remembered that last year, the Exhibition enjoyed the distinction of having a three point show at the second attempt.

The show has already justified its existence in the improvement that is evident in the various breeds of dogs in the city.

C.G.E. TAKE GAME FROM BELMONTS

Winners Make Up a Six Run Lead After Second.

SCORE 9 TO 8.

Last night the C. G. E. defeated the Belmonts, 9 to 8, in a very close struggle. The Belmonts got away to a flying start, but were unable to hold their lead when the C.G.E. replaced Nicholls by Powell in the box. At the end of the third innings the score stood 6 to 0 for the Belmonts, but they were shut out to the sixth, when they scored their two final runs. The game had to be called at the end of the seventh on account of darkness. The C.G.E. scored three in the fourth, one in the fifth and five in the sixth. The winners played the better game after they got the first two innings over, in which they made all their errors. The Belmonts fell down bad at third base, and Lowe in the field was very slow. The C.G.E. did not show up very strong at short. The winners made their hits count, and had three nice sacrifices which made runs every time. The Belmonts tried a new stunt to them in bunting the ball; they did this thing very successfully in the first two innings but fell down after that.

The arguments were many, and this had a lot to do with the holding up of the game. Three times this season the Belmonts have scored eight runs against the C.G.E., to lose the game either by one or two runs.

J. Jones was the star hitter of the game, getting four hits in five times to bat, and getting on the other time through an error.

C.G.E.	0003150	9	13 5
Belmonts	0510020	8	12 8

Umpires—Kay, LeBarr and Coursey.

PLANS WELCOME.

Gertrude Ederle To Visit Her Aged Grandmother in Germany.

BERLIN, August 11 (United Press).—The village of Bissingen, near Stuttgart, is excitedly preparing for the arrival of Gertrude Ederle, American swimming marvel. When Miss Ederle arrives to visit her grandmother, Mrs. George Ederle, 77 years old, she will be received by the Mayor and a chorus of white stockened school children.

An arch of welcome in honor of the distinguished American visitor is being erected by the city of Bissingen.

LIMIT ATHLETES.

Only Twenty-one Days' Tour in Foreign Countries Allowed.

NEW YORK, August 11. Canadian Press. — According to the ruling adopted by the International Federation, amateur athletes will be limited to 21 days 'tour in foreign countries hereafter.

TARIFF REVISION IS PROMISED BY MR. MEIGHEN

Characterizes Manitoba Progressives as Servile Annex of Liberal Party.

MODERATE TARIFF.

Promises Bill Revaluating Soldier Settlers' Lands If Given Mandate.

DELORAINE, Man., Aug. 11 (Canadian Press).—"We shall revise our tariff through and through. It has never been revised in twenty years," In such words Premier Meighen yesterday announced his intentions to the electors of Manitoba divisions of Souris and Macdonald.

Mr. Meighen had bitter criticism for the Manitoba Progressives, whom he characterized as "servile annex" of the Liberal party.

Mr. Meighen, in his references to tariff revision, voiced previous declarations, that he had no intention of creating a hangman's gallows tariff.

"Never thought of it," he declared. "No need of it, it is not height of tariff that is of importance, it is the principle which underlies it, the permanency of it, the stability of it. We will give every industry in Canada a chance. Give it an opportunity in our own market which every Canadian industry has a right to have. Competition, he said at Glenboro, would take care of prices, "but if it does not," he added, warningly, "We will do it with the hand of the Government."

There had been talk, Mr. Meighen said, that he would say little of Protection in the West. "The Conservative party," he asserted, "stands where it has always stood, for moderate tariff, tariff definitely protective on all production, agricultural, and everything else."

Mr. Meighen promised that, if given a mandate, he would bring down a bill revaluing soldiers settlers' lands.

3 PROSPECTORS RACE AGAINST TIME

Beat Rival Party in Staking Claims For Gold and Antimony.

WINNIPEG, Aug. 11 (Canadian Press).—Battling their way through flaming forests and harassed night and day by fear lest the rival party should beat them to the scene, a small party of Manitoba prospectors won through to rich stakings and possible fortune in a desperate race against time. This is the story brought out of the north by J. Burton O'Sullivan, who with his companions, A. J. Demers, and Geo. and Frank McClatchey reached Winnipeg yesterday.

The prize at stake, according to M. O'Sullivan, was a fine out-cropping of gold and antimony on an island in Oxford Lake, 150 miles northeast of The Pas. A large party of Minneapolis men had got away to a three-day start by catching a boat for Norway House. Mr. O'Sullivan and his friends determined to beat their rivals to the scene of the strike.

Travelling by rail and gas car, they left Mile 239 on Hundson Bay Railway July 21, and plunged into the forests of their 175 mile journey southward to Oxford Lake.

Their course was mainly over the lakes and the rivers of the region.

DIDN'T MEET SHARKS.

Helmy and Michel Report Only Dog Fish in Channel.

CAPE GRIZ NEZ, August 11.—(Canadian Press).—Ishak Helmy, Egyptian, and George Michel of France, who made unsuccessful attempts to conquer the English Channel on Monday night, said today that reports of an encounter with sharks were erroneous. Dogfish were their fellow voyagers, they said.

GERMANS CELEBRATE.

To-day is Seventh Anniversary of Adoption of Republican Constitution.

BERLIN, August 11. Canadian Press. — This is "Constitution Day" is Germany, marking the seventh anniversary of the adoption of the Republican constitution.

There were exercises in the Reichtag under the auspices of the federal government, attended by President Von Hindenburg, and there will be patriotic programmes in all schools. $58,000,000

LAWN BOWLING

The following is the draw in the singles competition, which must be played off to-night:

J. T. Braund vs. J. Skinner.
E. Taylor vs. Dr. Fulford.
J. Wood vs. G. Taylor.
J. Wyllie vs. J. Wise.
B. Tilcock vs. J. Melrose.
K. Sloan vs. B. Gillies.
J. McDonald vs. G. Wise.
W. Greenslade vs. T. C. Elliot.
J. Bacon vs. H. Martin.
W. J. Oke vs. J. J. Howden.
C. J. Seymour vs. T. Curvin.

DOCTOR GRAFTS CANCER IN THIGH TO TEST THEORY

Finds Evidence To Support Belief in Predisposition To Disease.

GROWTH DIES.

Another Doctor Deliberately Drinks Cholera Germs For Same Purpose.

LONDON, Aug. 4—On the eve of the world conference on cancer which is to be held in the United States in September, attention has been focused in scientific and non-technical circles to the heroic efforts taken by physicians in their efforts to find cures for disease.

Two men in particular, are now being paid tribute for their bravery. One is the famous D. Kurtzahn of Konigsberg, who has actually grafted on his thigh a cancerous growth. The other is Prof. Pettengofer, of Munich University, who innoculated himself with cholera germs.

Both men conduced their experiments in support of the theory that both diseases depend to a certain extent upon predisposition. They argued that unless there were a tendency toward the disease it could not be contracted, no matter how great the provocation. The faith in their scientific knowledge was justified. Neither scientist suffered ill effects.

Puzzled at First.

Dr. Kurtzahn decided some years ago to experiment on cancer. At first he worked along established lines. He did not derive much satisfaction. Then on a new track he began to experiment on animals. He grafted cancerous tumors into one animal after another and was puzzled to find that some contracted the disease while others did not.

That results should be so uncertain in two animals in whom there was seemingly little difference led him into a new train of thought.

What of Predisposition

How could predisposition, if it existed, be determined. Was it a specific condition, due to certain pathological states; was it a temporary condition into which any one might fall; was it of a nature that would permit the disease to be guarded against even while there were no actual sign of cancer? To these questions, it is believed Dr. Kurtzahn has worked out a scientific answer, although he is not yet ready to publish in detail his discoveries.

But an intensely human answer has already been given by his very startling act—the deliberate grafting of the deadly cancer removed from a patient and thrust into his own living flesh.

With the coolness that is a necessary quality of all explorers and pioneers his brain alert and his emotions well under control, the brave medico himself performed the operation, using only a local anaesthetic of course, that he might observe with the more precision than had he allowed some one else to do the dangerous deed!

For days, the doctor, who had diagnosed that he himself was not predisposed to the dread disease watched with impersonal interest the effect of the living cancer in his leg.

He already had come to the conclusion that the predisposing factor is stronger than any corrective so far devised, and so had deduced that researches would become valuable only when it had discovered the hidden factor upon which, in his opinion both prevention and possible cure must rest.

Theory Strengthened.

Nevertheless, to find out whether he was correct or not, he took some of his own blood and made a serum with which to innoculate patients suffering from the disease. But this proved useless—strengthening his theory.

The facts, which have been formally presented to the German Surgical Society it is thought, will be of vital moment and will direct medical researches into new channels.

Although Dr. Krutzahn has refused so far, to disclose the axact nature of what he has learned and of his methods of discovery, can it be attributed to sheer coincidence that the noted Doctor H. McCormick Mitchell, senior medical officer of the Liverpool Cancer Hospital, announces that "an eminent German scientist" whose name he is "not at liberty" at present, to reveal" has given private demonstrations at which Dr. Mitchell was present showing an ingenious apparatus that detects cancer?

This detector, which, according to Dr. Mitchell, makes possible the most delicate color-tests of blood, can show, in the hands of its inventor, not only whether a pre-cancerous condition exists (Dr. Mitchell evidently accepts that a pre-cancerous state has become recognizable for purposes of diagnosis) but can indicate a particular organ affected. Properly applied, it will also test the blood of a patient six month after an operation and demonstrate whether or no the cure is complete.

Despite Dr. Mitchell's secrecy concerning the German scientist, it is tacitly understood that Dr. Kurtzahn is the man. Should another have experimented along these lines and forstalled him, this will come as a great surprise to the British who have quite made up their minds that the grafting of the cancer after the discovery of the detector is consistent and is, in fact, the only logical explanation.

Drinks Cholera Germs.

Prof. Pettenkofer risked a ghastly and terrible end by an act as deliberate as that of his confrere. For some time he had been trying to learn more about the curse of the East from which millions have perished and hundreds of thousands die each year—cholera! After prolonged investigations he had come to the conclusion, like Kurtzahn, that to be infected predisposition is necessary.

Like his colleague, the professor reached a point where he believed he could tell whether a person was predisposed to the disease or not. And his diagnosis assured him that he, personally, was immune. To prove his theory a scientific truth he called a special meeting and in the presence of his confreres and the students whom he taught—he raised a glass of water in which he introduced millions of cholera germs, and putting it to his lips drained the last drop!

There was almost a riot at this dramatic climax to what had promised to be just an ordinary lecture! At this instant he lifted the glass, doctors and students alike horrified, rushed to dash it from his grasp. The hall re-echoed with gasps and cries of terror.

The scientist remained calm throughout the excitement. Quietly he assuered every one present that he vouched as a doctor, that he would feel no ill effects. Prof. Pettenkfoer has been perfectly well since that moment. No disturbing symptoms have manifested themselves.

Both men are very fortunate. The cancer after a few days days of life, has died in Kurazahn's leg and is as though it had never been. Blood tests show Prof. Pettenkofer's blood stream to be as pure as before he had drunk from the germ-swarming glass.

The cancer conference will open at Lake Mohawk, New York, Sept. 24th.

THEATRE AT THE CAPITOL.

"SIBERIA" IS REPLETE WITH HIGH DRAMA OF DARK RUSSIA

Victor Schertzinger Brings to Silver Sheet Most Poignant Epic of All Time.

Bringing to the silver sheet the most faithful transcript of Russian life ever presented by a motion picture producer, "Siberia," a Victor Schertzinger production, will be the Fox Films headliner at the Capitol Theatre tomorrow. Alma Rubens and Edmund Lowe, two of the most sincere screen players in America, are starred. They are supported by one of the best casts ever assembled.

"Siberia," which is a stupendous film version of Bartley Campbell's thrilling play of the barren prisons of Russia, was produced at tremendous cost and represents the most painstaking effort upon the part of Mr. Schertzinger and his assistant directors. The story is compellingly dramatic.

Miss Rubens, cast as Sonia Vronsky, is seen as the daughter of a mighty overlord who feasts upon the fat of the land while the humble peasants starve.

This condition, highly repugnant to the sensitive daughter and her delicate brother, reaches the first of several crises when Sonia rebels and tells her father her heart is with the people and not with the Russian overlords.

Impotent with rage, the elder Vronsky accuses the girl and her brother of worshipping at the shrine of Tolstoy and drives them from his home.

From this moment forward the screen-play is shot through with dramatic sequences.

Edmund Lowe, Tom Santschi, Lou Tellegen, Paul Panzer and others who figure in these sequences bring to their respective tasks a dramatic finesse seldom seen in motion picture productions.

The characterizations are life-like and no false note is struck.

The story ranges from Petrograd, in the luxurious quarters of a handsome lieutenant of the Czar's Guard, to the misery of the forwarding prisons and the ultimate agony of dread Siberia.

Miss Rubens, especially chosen for this striking role, invests the part with an understanding which is overwhelmingly impressive.

Edmund Lowe, in the role of the daring lieutenant, as at his best.

Tom Santschi immortalizes the Cossack lieutenant.

Tellegen, as the fiery revolutionist, does the best work of his career.

58,000,000 PAID.

Reports Knights of Pythias Insurance Department Member.

CHICAGO, August 11 (Canadian Press).—Since the foundation of the insurance department of the Knights of Pythias in 1886, a total of $58,000,000 has been paid out in benefits, according to a statement made at the convention of the Supreme Lodge by E. A. Horton of St. Thomas, member of the department's board.

CHANNEL BEATS TWO.

French Woman and Perrault, Canadian, Forced To Abandon Swim.

CAPE GRID NEZ, August 11. — Canadian Press. — The turbulent English Channel again has turned back Mme Jane Sion, a French woman and Omer Perrault, Canadian, who aspired to swim it.

Starting from Cape Griz Nez about ten o'clock last night they swam until four o'clock this morning when the heavy seas and rain compelled them to abandon their attempt.

COUNTESS BECOMES A PATIENT IN WARD OF NEW YORK HOSPITAL WHICH ATTENDS NEEDS OF POOR

Suffering From Arthritis, Countess Del Garcia Could Not Pay High Rates.

20 YEARS IN U. S.

Brought Fourteen Pieces of Baggage Withr Her and 2 Canary Cages.

NEW YORK, August 11. United News. — Bellevue Hospital ,which ministers to the medical needs of the poor, has opened its wards to one of the most distinguished patients of its history: the Countess Armin Del Garcia. The Countess broughts 14 pieces of baggage to the hospital, including suit cases bearing continental tags,and two canary cages. Her possessions also include $100 in cash, an amazingly large sum compared with the cash holdings of the majority of the Bellevue's city patients.

While the attendants appraised the value of the Countess' holdings, she explained that she had intended to enter another institution, her ailment having been diagnosed as arthritis, but that the rates had been too high.

The Countess had been assigned to a ward and will receive no special attention. The hospital records show she is the daughter of Count Bominico Del Garcia and Baroness Felice Du Barry of France, and has lived in the United States for twenty years.

LOCALS

DR. T. P. McCULLOUGH,

Eye, Ear, Nose and Throat Specialist, 166 Brock street. Phone 36W. dtf

DANCING TO-NIGHT

Dancing every night at Chemong Park Pavilion, best of music and a good time. dtf—1879

JUST ARRIVED.

Just arrived — a shipment of our Piano Polish. 25c per bottle. Heintzman Hall, Phone 258. 1d35 2603

DR. A. W. McPHERSON

134 Murray Street
Infant Feeding and Children's Diseases. Office hours, 1.00 to 3.30 and 7.00 to 8.00 (except Thursdays during August) 26d, 53, 2512

CANADIAN ARTILLERY.

The 4th Field Battery, C. A. will parade on Wednesdays and Fridays at 8 p. m. in preparation for the annual camp. A few recruits are needed. D. A. Lawrie, Major, O. C. Battery.

2d 34 2576

POISON IVY

There is quick relief from this irriating poison. Apply Parke's Poison Ivy Lotion to the affected parts. It stops the irritation and itching of this and other poisonous plants; also the sting of insects. 50 cents per bottle. Bond's Drug Store, corner George and Hunter streets.

Artificial eyes, which can be moved by means of grafted animal muscles, have been successfully fitted by a specialist of Jena, Germany.

A Paris Frock Runs Its Full Skirt in Two Sections

DURING the first weeks of early Summer Paris takes to the woods for luncheon and tea, dinner and late supper, creating a sort of country life within the city limits. At polo at Bagatelle a very smart Parisienne wore recently a frock in the chic Summer combination of Georgette and taffeta. Both were in the same cloudy shade of Watteau blue, but the transparency of the Georgette gave the body and upper part of the straight skirt a lighter tone. Fulness shirred at the shoulder and at the top of the sleeve added to the soft impression of the frock. For midsummer it would be charming copied in printed batiste with the lower part of the skirt in a plain color.

The Examiner does not sell these patterns.

WEDDING BELLS.

LEES—EVANS.

A quiet but pretty wedding took place at half-past ten o'clock this morning at St. Andrew's Church, when Marjorie, youngest daughter of Mr. and Mrs. H. Evans, 56 George Street, was united in the holy bonds of matrimony to Mr. Robert Bruce Lees, son of Mr. and Mrs. Richard Lees, 514 Gilmour Street. The ceremony was performed by Rev. David Wren, M.A., B.D., pastor of Trinity United Church. The Wedding March was played by Miss Muriel Bridge, and Mr. Walter Evans of Toronto, brother of the bride, sang "Until," during the signing of the register.

The bride, who was given away by her father, wore a charming gown of poudre blue georgette, with bands of black on the tunic, topped by heavy embroidery of black, touched with silver. Her hat was of blue and black velvet, trimmed with silver, and she wore black shoes and silver stockings, and carried a bouquet of butterfly roses and gypsophila.

Mr. and Mrs. Lees, who were unattended, left immediately by motor for a trip through the States, to be followed later by a stay at Stoney Lake, before going to Owen Sound, where they will reside after the first of September, and where Mr. Lees will take a position on the teaching staff of the Technical School. The bride's travelling coat was of blue charmeen, made with barrel sleeves and squirrel collar and trimmed with blue silk.

SCOUT NEWS

Peterboro Salvation Army Life Saving Scouts.

The Scout troop 28 strong, under our Scout Leader and his assistants, four days under canvas, from the 6th of August until the 9th August.

The Scouts left the Temple at 6.30 p.m. Friday evening, with the trek cart loaded with kits, etc, while a truck with the tents, tables, etc., went on ahead.

We arrived at our destination at 8.30 p.m. and started in to pitch our tents, and none too soon as we encountered a severe thunderstorm, with heavy rain. However the tents stood the test, and everyone came through safely.

Sleep was very rare on Friday night resulting in the Scouts being early on the spot for breakfast next morning.

This was followed by morning prayer, and the raising of the Union Jack, then a good splash in the swimming pool. The latter part of the morning was taken up in dam building and berry picking, after which a hearty dinner was eaten.

After dinner a rest was enjoyed, followed by a game of flag raiding, which was participated in by all.

After supper several games were played, followed by a camp fire, our radio concert, then lights out at 10 s.m.

Sunday was a quiet day. A Sunday sdhool service was held in the morning led by Chaplain Clark; also an enrollment service in the evening.

The sun broke through in wonderful style on Monday morning, invigorating everyone.

After breakfast a number of Scouts went berry picking, bringing back a goodly number of same, which were heartily enjoyed.

After dinner we had a practice game of softball followed by a game between the Temple bandsmen and the Scouts, the Scouts being the losers. A large crowd of visitors was welcomed in the afternoon. The weather was ideal making the day very profitable.

The Scouts returned home at 6.30 p.m., all red with the sun, and eagerly anticipating the next outing.

Only one mishap occurred in the four days, that was when Chaplain Clark slipped and fell into the creek, but was none the worse for his slip.

This was our first camp, and it was a very successful one.

MEMBERS BROUGHT TOGETHER FROM

(Continued from Page 1)

Knight Major F. Bowen of Montreal, Most Eminent Knight D. L. Carley of Toronto, Right Eminent Knight Deputy Supreme Grand Master representing the Eastern provinces, Most Eminent Knight Colonel A. A. Campbell of London, and Most Eminent Knight E. A. Evans of Quebec City all expressed their appreciation of the fine welcome that they had received and conveyed the greeting of their various provinces to the gathering.

The ladies having by this time returned from the theatre party at the Capitol, at which 106 of them attended, a dinner dance was staged. The spirit that had prevailed at the men's banquet again manifested itself at the dance, everyone participating in a manner that left no doubt as to the success of the plan.

There are 150 kinds of bats.

The north pole is far from being the world's coldest spot.

Fibers of some kinds of milkweed have been used in making rope.

Canada produces four-fifths of the world's supply of asbestos.

Dogs were worshipped by some Indian tribes of South America.

Wrist Watches

If you are going to make a presentation of a Wrist Watch you should see our new odd shapes in White and Green gold.

We are showing the latest in Wrist Watches and you could select one now if you wish to make a presentation later.

Priced at $6.75, $9.50 and up.

WARNE BROS.
349 GEORGE STREET
DIAMOND HALL
Phone 880.

THE STOCK MARKET

Smelters Make Move On Very Firm Market

TORONTO, Aug. 11. — (Canadian Press.)—Consolidated Smelters was the active leader in the trading on the Toronto Stock Exchange to-day. The stock recovered 2 1-2 points after yesterday's heavy decline and closed at 232 1-2. The market was confined to narrow limits with prices firm.

The oils were in the limelight with British American leading the way in activity with a seven-eighths gain to 54. International Petroleum was off one-eighth to 36 1-8, while Imperial was up a like amount to 34 7-8. Brazilian advanced five-eights to 108 7-8, while Twin City lost three-eights to 69 5-8. International Nickle gained three-eights to 37 3-8. Noranda led the mines with an advance of 35 cents to its high of 17.75.

McIntyre was active and strong with a 50 cent gain to 26.00. Imperial Bank closed one cent higher at 204.

Wheat Turns Downward; Corn Touches New High

CHICAGO, August 11 (Canadian Press).—Wheat values turned downward to-day after a wavering start, whereas corn touched a new high price record for the season. In each case using crop figures were the dominating influence.

Opening at a quarter cent decline to 5-8 cent gain, the wheat market underwent a material setback all around. Corn opened unchanged to 1 5-8 cents higher, but later receded from the initial top figures. Oats held about steady. The provision market sagged.

Gold Stocks Remain Strong Lake Shore Up 40 Cents

TORONTO, Aug. 11 (Canadian Press).—Features of a strong and active session of the Standard Mining Exchange todaly were the advances of Lakeshore, McIntyre and Noranda, and the general strength of all the gold stocks.

Lakeshore jumped 40 cents to 13.00, its highest for the session. McIntyre 70 cents to 26.00 after touching 26.10, and Noranda 35 cents to 17.75, its high for the market. Hollinger also gained 20 cents to 3.99. Other gains in the gold stocks were Kirkland Lake 5 to 1.14; Tough Oakes 1-2; West Dome 1-4 to 15 1-2; Barry Holly 1 1-4 to 56 1-4. Amulet was up 3 to 1.35. In the silvers Beaver, Keeley and Borlamaque each gained 1 to 82, 1.70 and 1.06 respectively; while Mining Corporation was off 4 to 3.93, and Castle Trethewey 1 to 1.52.

Position of Market Improves As Speculators Get Control

NEW YORK, August 11 (Canadian Press).—Speculators for advance regained control of the price movement in to-day's stock market. With the technical position of the market obviously improved by yesterday's sharp re-action and no appreciable over-night accumulation of selling orders, operators working for higher prices found little difficulty in bidding up their favorites, being aided by an abundance of loanable funds at 4½ per cent.

Steel shares, which were heavy yesterday on selling, reflecting speculative disappointment over a relatively small increase in unfilled orders of the United States Steel Corporation, regained part of their lost ground on buying influenced by the optimistic tenor of the weekly trade reviews. Iron Age reported that new business in the first third of August equalled that of the corresponding period last month.

Rails responded to the publication of another record-breaking freight traffic statement, with demand centering largely in the investment issues. Norfolk and Western touched a new peak price for all time.

Trading in General Motors quieted down considerably after the drastic decline of yesterday, but it was selling five points above yesterday's final quotation in the early afternoon. Mack Truck was again active and strong on reports of large current earnings. Recent run-up in Ward Baking B, and the establishment of new peak prices for the year by R. H. Macy, Butterick Publishing and Yellow Truck and Coach Preferred also attracted widespread speculative interest. Rumors that the Foundation Company would cut its dividend proved to be unfounded, a regular quarterly rate of $2 being declared.

Renewed selling of U.S. Steel in the afternoon caused the rest of the market to ease off, although several specialties continued to attract substantia buying orders.

BRITISH AVIATOR COMMENCES RETURN JOURNEY OF ROUND TRIP FROM ENGLAND TO AUSTRALIA

Cobham Reaches Sydney After Encountering Delaying Winds.

SAW KANGAROO.

Women Settlers Come Hundreds of Miles To See Plane.

SYDNEY, Australia, Aug. 11 (United Press).—Alan Cobham, the British aviator, who is making a round trip flight from England to Australia, has arrived here on the outward swing of his circuit. Cobham left Port Darwin on Sunday and encountered delaying head winds, falling considerably behind his schedule. He made up time on Monday and Tuesday, flying 825 miles from Camooweal to Charlesville. Today he completed the 700 mile hop to Sydney, where he was greeted by a large and enthusiastic crowd.

Yesterday, Cobham saw his first kangaroo. He startled hundreds of people in the interior with his airplane. The airman reported that eight horses hitched to a wagon bolted while he was passing over and that on his last glimpse of them they were galloping toward the horizon.

Several women settlers came hundreds of miles to Camooweal to see the plane. One of them held up a baby and exclaimed "He came, too," which delighted the flyer. Cobham is en route to Melbourne.

UNEQUAL TREATIES WITH POWERS WILL NOT BE RENEWED BY CHINA

Other Signatories Will Be Asked For More Equitable Terms.

LAPSE OTHERWISE.

Delegate Says Chinese Will No Longer Tolerate Interference.

By HENRY WOOD.

GENEVA, Aug. 6—(United Press).—China will never renew any of the unequal treaties that have made her virtually a slave to the other powers.

As fast as these treaties expire, the power concerned will be asked to renew them on a basis of equality and reciprocity.

If the other signatory refuses to revise them, then they will simply not be renewed and will be allowed to elapse.

In pursuance of this policy, China has already notified the Belgian Government of the expiration of the existing treaty that was entered into by both countries in the old days.

These are statements in reply to questions raised in an exclusive interview given the United Press by Dr. Chao-Hsin-Chu, Chinese Minister in Rome and Chief Chinese delegate to the League of Nations.

It was Chao-Hsin-Chu, who, in response to an attack by the British delegate at the public meetings of the league's Opium Commission last June, said that China no longer would tolerate foreign interference and that eventually she may be compelled to tear up the unequal treaties.

"It is worth recalling," said Dr. Chu, "that Dr. Alfred Sze, former Chinese Minister at Washington, and who has since been appointed Minister of Foreign Affairs at Peking, declared recently in a remarkable speech at Brooklyn, N. Y., that China has the perfect right under international law to denounce all of the unequal treaties.

"As regards the opium question, we are now working in conformity with the 1912 Hague convention and we refuse absolutely to permit any further foreign interference in our internal affairs. Foreign interference has been responsible for the bitter anti-foreign feeling that is growing up throughout China. The only remedy for this is either to have the existing treaties revised or to make entirely new treaties on the basis of quality and reciprocity.

"In the meantime we have already signed with Germany, Austria and Russia treaties on a basis of absolute equality in the place of those that existed before the war.

"We hope that the other powers which were China's allies in the World War will see their way clear to relinquish the extra-territorial rights and to grant China tariff autonomy.

"Without the right to our own import duties, it is not possible to raise enough money to establish a stable central government. The present tariff rate of five per cent. fixed under the unequal treaties, if allowed to continue, would make China's financial position more and more difficult. I dare say that present political chaos in China has been largely due to her financial handicap resulting from the existing treaties.

"Unless the central government has sufficient means to maintain its domain and dignity, it simply means that China will be broken up into a number of separate, provincial governments, with whom it will be impossible for the foreign powers to deal in enforcing their treaty rights. Public opinion runs very high in China nowadays, particularly against the unequal treaties.

"If the foreigners continue to enjoy their extraordinary political and economic privileges and immunities, the Chinese opposition thereto will reach a degree where it will gradually render the situation impossible for such 'super aliens' to carry on their business in the country, with the result that the unequal treaties will be of no use whatsoever."

When asked whether China would expect to become a great military power, Chao-Hsin-Chu declared that China is already quite a military power.

"We have already a million and a half soldiers under modern arms," he added. "They have been engaged in civil wars to date, and we Chinese think there is not much disadvantage in such fighting as it really constitutes only a sort of manoeuvre of inexperienced soldiers who are thus being trained for national defense in the near future. Confucious taught that brothers might fight each other within their own borders, yet should be united for defense against any menace from the outside. The Chinese nowadays are very patriotic and they are united whenever facing outsiders."

MEN FINED.

Supplied Liquor To Two Girls Under Eighteen Years.

TORONTO, August 11 (Canadian Press).—Charged with supplying liquor to two girls under the age of 18 years, Roy Wolfrom, Oshawa, was fined $300 and costs, or two months in jail in police court to-day. Ephriam Lindsay, Toronto, similarly charged, was fined $50 and costs or one month in jail. The case was the outcome of a party at the home of Gladys Guerin here, when she and Nora Connolly became violently ill and had to be removed to the hospital.

AIRPLANE CRASHES.

Passenger Suffers Severe Injuries When On Air Tour.

BROCKVILLE, August 11 (Canadian Press).—When an airplane in which he was riding struck a tree and crashed to the ground at Alexandria Bay, N.Y., yesterday, George Jarvis, 74, who lives five miles west of Brockville, at Lyn, Leeds County, was seriously injured. He passed a good night, however, and his condition is much more favorable to-day. The airplane, the name of the pilot of which has not been learned, was making a tour of the Thousand Island with Jarvis and a small boy as passengers. The lad escaped with slight bruises.

MA FERGUSON REMAINS IN RACE

Says Attorney General Never Accepted Her Offer To Resign.

AUSTIN, Texas, Aug. 11 Canadian Press).—Governor "Ma" Ferguson today declared she was in the race for Governor of Texas "with all my heart." In a statement she said her chief opponent, Attorney-General Dan Moody, never had accepted her offer to resign.

LONDON (United Press).—The tactics of Abraham Lincoln, who, more than 70 years ago, brought an almanac to court to disprove evidence given against his client, were recently used in the Law Courts here in modern form.

While Lincoln proved by the almanac that the moon was not shining on the night that the crime was committed, as was contended by one witness, a lawyer in a divorce proceeding here called one of the Astronomers Royal of the Greenwich Observatory to prove that the moon on a particular night had not risen at the hour stated.

His testimony that there was not sufficient light at the time to distinguish objects was accepted by the court.

A good newspaper contains plenty of two kinds of news: one variety tells about the day's happenings to people near and far; the other deals with news about things to wear, eat and enjoy. Read the advertisements.

DID NOT DISCUSS VOTE OF CENSURE

Liberal Leader Says Resignation Had Nothing To Do With Censure.

EDMONTON, Alta., Aug. 11 (Canadian Press)—"My resignation had nothing to do with censure," declared Right Hon. Mackenzie King here last night. "The question of a posisble vote of censure was never mentioned in conversations between His Excellency and 'my self," he added emphasizing this phase of his speech in reply to repeated questions from large audience. At Westaskiwin, south of here earlier in the evening, Mr. King appealed for truce on personalities in party warfare.

Referring to change in government Mr. King said every single man who supported Prime Minister who usurped office by trying to put over fake government, does not deserve to be returned. I say a man who will do that will do anything.

HON. GEORGE BOIVIN BURIED TO-DAY

Rests Beside the Bodies of His Parents at Granby.

GRANBY, Que., Aug. 11 (Canadian Press)—Attended by the sorrowing relatives and representatives of the Governor General, late Parliament, political colleagues and the Quebec bar the remains of the late Hon. George P. Boivin, ex-Minister of Customs, were brought to his birth place this morning and after the mass at the parish church were committed to the grave, where the body will rest beside those of Mr. Boivin's mother and father.

BAILIEBORO WINS.

In Close Game Defeats Garden Hill 7 To 6.

BAILIEBORO, Aug. 11. — On Saturday evening the Bailieboro baseball team motored to Garden Hill and played a game of hard ball against the Garden Hill nine. The game was a most interesting one throughout featured by good playing on both sides, both pitchers getting fine support from the fielders.

The line-up for Bailieboro was as follows: A. Deyell, p; F. Barnard, 1b; B. H. Barnard, rf; A. Dawson, 2b; C. Barnard, 3b; B. V. Jewison, ss; K. Barnard, cf; D. Lang, lf; H. Dean, c; G. Harper and K. Lang, subs.

Garden Hill.—F. Banister, 1b; S. Dunbar, c; D. Munroe, lf; J. Cantril, cf; S. Mercer, p; W. Brynes, 2b; C. Cantril, 3b; S. Cruthers, rf; A. Mercer, ss; J. Wardell, sub.

Score by innings:
Bailieboro.... ....000250—7
Garden Hill.... ....003201—6

S. Mercer walloped a home run in the last inning; unfortunately for Garden Hill there were no men on bases, while in the second last inning, D. Long for Bailieboro put a fine fly out over the centre fielder's head, scoring two men and reaching third base himself.

Umpires were Campbell at plate, and Grey in the field.

TEST ANSWERS

Check your answers to the questions on page one with the correct ones below:

1. Sir George Foster.
2. Famous Barnum freak.
3. Twenty-eight days, 14 hours.
4. Four.
5. Republican.
6. Ignace Paderewski
7. Six.
8. Alfonso XIII.
9. Eleven.
10. Hon. R. B. Bennett, K.C.

BIRTH

GIBSON—To Mr. and Mrs. Earnest Gibson, 6 Fradette Avenue, on Wednesday, August 4, a daughter.

DIED

McBRIDE.—At 214 Dalhousie St., Peterborough, August 11, 1926, Mary Emily McCormack, daughter of the late Rev. Alex. McCormack, and beloved wife of Stephen A. McBride.

Funeral Friday, August 13, at 2 p.m. from above address. Interment Cold Springs Congregational Cemetery. (Cobourg Star please copy).

POTATOES
49c Peck

Blueberries, 11 qt. . .$1.75
5 lb. New Clover Honey 75c
10 Toilet Paper. 25c
8 Castile Soap 25c
2 lb. Vanilla Biscuits. .25c
Lemons, dozen 25c

Boyle's CASH & CARRY GROCERY
60 Hunter St. E. 168 Charlotte

FOR SALE

1 Roll Top Desk, Golden Oak, 5 drawers and other compartments.
1 Flat Top Desk, Golden Oak, 6 drawers; nearly new.
1 Flat Top Desk, Golden Oak, a little larger, 6 drawers.
1 small Iron Safe.
1 Underwood Typewriter, nearly new.
1 Tape Moistener.
1 medium size Hoist, platform about 3 1-2 feet by 8 feet.
1 Ford runabout in splendid condition.
1 5 passenger Durant Car.
Any of the above cheap for Cash.
THE J. M. GREENE MUSIC CO. LIMITED, CHARLOTTE ST.

THE 25c CARTAGE
NO MORE. - - NO LESS.
We move anything to any part of the city. Trunks to and from stations. Local and long distance hauling. Three trucks. No delay.
DAY PHONE 2392
NIGHT
m w f

Phone Johnny-on-the-Spot for Coal—703

WHEN you spend money with us it is invested in the highest charactered coal that was ever broken up into the sizes that you require. We're awaiting your phone order for fuel at summer prices.

HODGSON BROS.
Dalhousie and Bethune
Nights & Holidays, Phone 2206w

Lakefield and Stoney Lake Service

Steamers leave Lakefield on arrival of morning and noon trains and bus leaving Peterboro at 5.25, arriving Lakefield at 5.40.

Steamers leave the Lake to have passengers arrive in Peterboro at 8 a.m., 11.45 a.m. and 5.10 p.m.

For excursion rates, etc., phone 548 or see F. G. Young, 434 Park street.

THE JEAN RIDDICK YARN SHOP
shows an unusually large stock of Yarns, Hosiery, Underwear, etc. Come and see us and save money.
WE SELL FOR LESS!
412 George Street.

W. GORDON HALL
Electrical Contractor
Wiring and Repair Work.
Vacuum to Rent. Phone 544R15

CITY TAXI 25c
Country Driving and Trips a specialty. Reasonable Rates.
PHONE 2240
BRYDEN WEESE, Mgr.

PHONE 480 DAY OR NIGHT
HERB STINSON
LIVERY
112 Stewart St. — New Sedans
s.m.w.

MARCELLING
Phone 2074w
MRS. E. M. BARRIE
mwf-1152

62nd Year.
SATURDAY SPECIALS
Genuine Diamonds in fancy 14k mounting for
$11.95
Printed guarantee with every diamond sold.
"The Little Store Around the Corner"
C. S. McCLELLAND & SON
391 WATER STREET

SCIATICA
may be an after-effect of a twist, strain or exposure to cold while on an outing or picnic. But do not be content to suffer with it, for Chiropractic Spinal Adjustments do afford relief. LET US PROVE IT.

M. C. GOODWIN, Chiropractor
PALMER GRADUATE - - LADY ATTENDANT
108 Barrie Building - - Peterborough - Phone 431
Office hours: 10 to 12 a.m.; 2 to 4 and 7 to 8 p.m.
Office closed Tuesday evening; also Thursday afternoon & evening.

"It's Confidence That Does It"

THURSDAY 4 HOUR SPECIALS *RED HOT*

BEST QUALITY **EGGS** **29c** LOW PRICES
No. 1. Size, Doz. -

PLAIN OLIVES
2 bottles 25c

CLOVER LEAF SALMON
1-2 lb tin 21c

CLEAR, CLOVER HONEY
10 lb. pail $1.25

HEINTZ BAKED BEANS
With pork and tomato sauce, tin 15c

CELERY, HOME GROWN
Extra fine. 2 large heads .. 25c

TOMATOES
Peterboro, home-grown, 2 lbs. 23c

DELIVERY 10c, PURCHASES OF $3 AND OVER DELIVERED FREE.

PORTER S. WHITE CO.

Self Serve 332 George St. Phone 1960 Groceteria

Capitol Now Playing
"The WILDERNESS GIRL"

The Evening Examiner

PROBABILITIES.
Lower Lakes and Georgian Bay—Moderate easterly and southerly winds, unsettled and showery. Friday moderate southwest shifting to northwest winds, scattered showers but mostly fair.

VOL. LVIII., No. 35 PETERBOROUGH, THURSDAY, AUGUST 12, 1926 PRICE THREE CENTS

BRASS Now Selling Syndicate Millinery Bankrupt Stock, 345 George St. | ANY LADIES' HAT 99c IN THE STORE. Regular up to $8.00. FRIDAY

LITTLE HOPE REMAINS OF SAFETY OF CREW OF FISHING SCHOONER WRECKED ON SABLE ISLAND BAR

Belief Strengthened That 25 Men on "Sylvia Mosher" Lost Their Lives.

NO TRACE FOUND.

Another Vessel Reaches Port Badly Damaged in Same Storm.

HALIFAX, August 12. — Canadian Press. — Radio messages flashing in from the waste of waters around Sable Island this morning, failed to bring the hoped for tidings that 25 Nova Scotia fishermen, members of the Lunenburg Hand mer Sylvia Mosher, had been found.

But on the contrary all the information available from those in a position to know something of what happened in that storm ridden section of the Atlantic last Saturday and Sunday strengthens the belief that the piling up of the schooner on the North Bar last Tuesday night was the culmination of one of the worst tragedies in the recent history of the Nova Scotia fishing fleet.

Yesterday the Lunenburg fishing schooner, Mary Ruth, limped into her home port with nine of her crew requiring medical attention, and all her deck gear gone, reporting a miraculous escape from Saturday night's storm at almost the same spot on Sable Island on which the Sylvia Mosher found her last resting place. Members of the crew saw nothing of the Sylvia Mosher or had they heard of her fate until they reached their home port.

EDERLE OFFERED MANY POSITIONS

Won't Accept Anything Out of Her Real Character, Says Attorney.

NEW YORK, Aug. 12 (United Press).—Although Gertrude Ederle, the first woman to swim the English Channel, has received movie and commercial offers worth a fortune, she will not accept any offers "out of her real character," according to Dudley Field Malone, her attorney, who has returned from Europe.

"Gertrude was forced to turn professional," Malone said. "She tried to raise funds to pay her expenses and when she failed I advanced her $5,000, which she insisted should be a loan."

Monument Planned.

BOULOGNE, Aug. 12 (Canadian Press).—Gertrude Ederle is to be honored as the first woman to swim the English Channel by the erection of a monument at Cape Gris-Nez. The proprietor of the Gris-Nez Hotel has given a site for the monument.

KEN BLOOD and his Music at **CHEMONG** *All this Week*

Only Cave Railway In Europe Now Runs In Swiss Grottoes

GENEVA, Aug. 12.—A strange little underground railway has just been opened at the village of Postumia, near Trieste, by an Italian company. It is an underground narrow-gauge line, seven miles long, with a miniature locomotive and small cars capable of transporting 250 tourists at a time to visit the famous ancient grottoes which abound around the new railway.

For many years tourists visiting this spot have complained that they could not visit the grottoes in one day, and have expressed fears that they might be lost in the labyrinths. Now visitors will be safe, because eight trains daily will take them through the grottoes and guides are provided for them if they wish to go off the main line and continue their explorations.

It is the only cave railway in Europe and it is largely patronized.

REPORT MADE ON LIQUOR CASE

Officials of Ontario Government Confer With Attorney General.

NO STATEMENT.

TORONTO, Aug. 12 (Canadian Press.—Frank P. Brennan, solicitor to the Attorney-General's Department, who has been investigating at Border points, to-day submitted a voluminous report to the Hon. W. F. Nickle, Attorney-General of Ontario, in connection with the Crown's activities in tracing the shipment of poison alcohol which caused more than a score of deaths in the province. With Mr. Brennan were General V. A. S. Williams, Commissioner of the Provincial Police, and Alfred Cuddy, Deputy Commissioner. The contents of the report were not made public by the Attorney-General.

The officials of the department had a protracted conference with Hon. Mr. Nickle, at which the Crown's case was subjected to review and additional reports were submitted by police officers. Following the conference Attorney-General Nickle refused to make any statement as to what had transpired.

In Police Court to-day R. H. Greer, K.C., counsel for Max Wurtzman, one of the Toronto men held in custody without bail on a charge of manslaughter in connection with the death of William Maybee and Mrs. Olive Guertin here, made a plea for bail, but his request was refused by Magistrate Browne.

The Crown Attorney and Coroner from North Bay and Provincial Constable Knight of Parry Sound are in Loring Township, in the Muskoka district, to-day in connection with deaths reports from there from drinking poison liquor.

Pennsylvania has more hunters than any other State, judging by the number of licenses.

LIBERAL FRIENDS

All supporters of the Liberal candidate, J. J. Duffus, are cordially requested to make sure that their names are on the Voters' list.

Those whose names are not on the list must register between now and Saturday night next, August 14th, at some one of the following places:

1—R. J. DEVEY, 279 PARK ST.
2—A. HOPE, 576 SHERBROOKE ST.
3.—E. B. CLEGG, 273 CHARLOTTE ST.
4.—F. H. DOBBIN, 622 GEORGE ST.
5.—R. T. HOUNSELL, 232 EDINBURGH ST.
6.—S. CALLADINE, 332 BURNHAM ST.

Hours of registration each day are:

9 A.M. TO 1 P.M.
2 P.M. TO 6 P.M.
7 P.M. TO 9 P.M.

Liberal friends are requested to advise all those who are not on the Voters' list to register between now and Saturday evening.

Further information may be obtained at the Liberal Committee Rooms in the Duffus Building, corner Charlotte and Water Streets. 'Phone 1760.

3d-38

Cowboys Visit Chicago Wish They Had Their Guns

CHICAGO, Aug. 12 (United Press)—Real cowboys from the western plains and a few Indians in war-paint have been in Chicago this week to take part in a rodeo.

Here is a list of entertainment supplied these rugged visitors by the drug store cowboys of the "Loop" district:

1—Three murders.
2—One street battle on Michigan Boulevard.
3—One taxicab race with guns popping.
4—A renewal of beer gang feuds.
5—Two saloons "shot up."

"Maybe we should have brought our irons with us," commented E. D. Jackson, Wyoming broncho buster.

FRENCH CABINET ADJOURNS AFTER EVENTFUL YEAR

Premier Poincare Hailed tas Cock of the Walk" at Adjournment.

CLOSED TILL FALL.

Appointed Committee To Examine Question of Inter-Allied Debts.

PARIS, August 12 (Canadian Press).—After having decided the fate of seven Premiers and eight Finance Ministers in the course of a year, Parliament adjourned last evening with Premier Poincare "the cock of the walk."

The adjournment will continue probably until the middle of October and leaves the question of the inter-allied debts to examination by specially appointed sub-committees of the Chamber's Finance and Foreign Affairs Committee during the two months' recess.

M. Dariac, chairman of the Chamber's financial sub-committee studying the debts, has been promised by Premier Poincare the complete documents of the London and Washington debt accords, as well as all details regarding the original circumstances of the contracting of those engagements. These documents, at the same time, will be communicated to M. Franklin Boullion, chairman of the sub-committee of the Foreign Affairs Committee.

M. Dariac who was a Minister in the short-lived government of M. Ribot, in 1914, and M. Herriot, this year, declared last night that he hoped to convoke his committeemen by the middle of September. The other sub-committee wil be convoked soon after.

Premier Poincare, reading the decree of closure in the Chamber last evening, replied: "That is a secret of the future," when a deputy from the Left asked when Parliament would be re-assembled. He was equally non-committal regarding a rumor that he had made an incognito visit to Alsace Lorraine in order to combat an autonomous movement there and to work out beneficent changes in the regime under which the restored provinces are now governed.

Refreshed by Tuesday's victory in the National Assembly, at Versailles on the sinking fund amendment, Premier Poincare let it be known that the senators and deputies will have plenty of work when they reconvene in the fall. He expects then to "jump through the hoop" and to ratify all the economic decrees the government may decide upon.

The Communists, who were vociferously inclined at the National Assembly Tuesday, were given short treatment by the Chamber yesterday. M. Doriot's protest against the Moroccan campaign, M. Cachin's interpellation on inter-allied debts and M. Berthon's interpellation on the Syrian situation, were summarily squelched.

The Senate has elected Senator Milan as its representative on the newly constituted sinking fund board, while the Chamber has named Deputy Landry, former Minister of Marine, its representative.

WATCH ASTA'S DAILY BULLETIN OUTSIDE THEIR STORE FOR FRUIT AND FISH SPECIALS. ALWAYS GOOD AND FRESH. 206 CHARLOTTE ST. PHONE 953. 1d36 2610

WANTED — SEVERAL MEN ACCUSTOMED TO HANDLING AIR HAMMERS CHIPPING CASTING. APPLY CANADIAN GENERAL ELECTRIC CO., PETERBORO.. 3d. 57

THOUSANDS PAY HOMAGE TO FORMER CABINET MEMBER

Many of His Former Colleagues Attend Funeral at Granby.

OFFICIALS PRESENT

Industries Close as Last Tribute To Their Fellow Citizen.

GRANBY, Que., Aug. 12 (Canadian Press).—Through the sunlit streets through which he had roamed as a child, and from the home—a fine old-fashioned cottage set back from the street—in which he had been born, the body of the late Hon. George H. Boivin was borne yesterday to the church, and from there he was laid in the cemetery of his ancestors, his brilliant political and social career at an end except for those memories of him which will remain with those with whom he had been associated in the 44 years of an active life.

The main city of the County of Shefford showed appreciation of the fact that he had been one of its most faithful sons, for greater still than the homage paid by men who had sat with him in high seats, greater than the tribute of those with whom he had been associated in the Knights of Columbus, was the tribute of his own, neighbors of Granby. This town of some 7,000 souls had but one thought this morning, and that was the funeral of an old friend gone long before his time, and their closed shops and offices, factories and mills. His neighbors honored him at death in manner more striking than the most stately ceremonies could have done.

From Montreal there was a special train bearing some 200 friends, and en route other delegations joined. Many others from Montreal and from various other parts of the province came by motor and train, or by other means.

The body was at the family home, situated along the chief street of Granby, opposite to City Hall Square. The crowds gathered along the street before the house, filled the square, and waited for the commencement of the procession. It was much the same only a few months ago, last fall, when friends gathered from various parts of the province at the same places to greet the member for Shefford, then called into the Mackenzie King Government, and when during the evening there was a public demonstration in the square.

His Excellency the Governor-General, Baron Byng of Vimy, was represented by Colonel Henri Chasse, D.S.O., M.C., A.A. and G.M.G. Military District No. 4.

The Prime Minister of Canada was represented by L. J. Gauthier, in addition to the personal telegram of sympathy sent; the Leader of the Opposition by William H. Measures, Private Secretary to the Rt. Hon. William Lyon Mackenzie King, and the Province of Quebec was represented by Hon. Jacob Nicol, Provincial Treasurer.

The Knights of Columbus came from his own lodge of Granby, from various parts of the Eastern Townships, from Montreal, and to add the final touches the Supreme Council, headed by James A. Flaherty, Supreme Knight, and other members of the Supreme Council were present.

When the long procession had wended its way from the Boivin home to the church, the body was received by Mgr. Deschamps, Auxiliary Bishop of Montreal. Mgr. Decelles, Bishop of St. Hyacinthe, was unable to be present, being in Europe, and to represent him was the Rev. Canon Duranleau, of the Cathedral, and Mgr. Choquette, also of St. Hyacinthe.

Mass was chanted by the Rev. Father L. P. Tanguay, Parish Priest of Malboro, Mass., a classmate of the dead man, while the Rev. Father O. Bousquet, Vicar of Berlin, New Hampshire, acted as deacon, and Father Langevin, S.J., as sub-deacon. The Mass was that of Perosi, with full choir. At the lateral altars, Masses were said by Father Eugene Moreau, of Montreal, a cousin of the deceased, and the Rev. Father Marcellin.

The honorary pall-bearers were the Hon. Jas. A. Robb, the Hon. Ernest Lapointe, Hon. P. L. A. Cardin, Hon. E. M. McDonald, and Hon. Jacob Nichol, while the pall-bearers were Paul Mercier, ex-M.P. for St. Henry, Montreal; Theo. Rheamue, ex-M.P. for Jacques Cartier; Dr. C. A. Bernard, M.L.A. for Rouville; W. S. Bullock, M.L.A. for Shefford; E. W. Tobin, ex-M.P. for Richmond-Wolfe, and C. B. Howard, ex-M.P. for Sherbrooke.

BURIED YESTERDAY

The late Hon. George N. Boivin, former Minister of Customs in the King Cabinet, who was laid to rest in the Catholic Cemetery at Granby, Que., on Wednesday.

Bootleggers Find Publicity An Aid To Their Business And Pay To Keep Stories of Liquor Thefts In Circulation

NEW YORK, Aug. 12 (United News).—"Advertising agents for bootleggers." This sign doesn't appear in any American office building, but the bootleggers pay good money for effective publicity just the same, according to General Lincoln C. Andrews, Assistant Secretary of the Treasury, who has returned from Europe.

"A raid on a government warehouse is the greatest boom the bootleg industry can enjoy," he says. "Newspapers tell of the theft of 1,000 cases of well-known pre-war brands. The same afternoon, 1,000 business men go a little higher than the usual market price to get the best pre-war product. If they get a smell of the booze which was stolen from the warehouse, they are lucky. Meanwhile the bootlegger pays to keep the story of the raid alive."

ENTOMBED MEN RESCUED ALIVE

Five Men Trapped By Cave-in Last Thursday Are Brought Out.

ONE DELIRIOUS.

SALEM, Ky., Aug. 12 (Canadian Press).—All five miners who were imprisoned by a cave-in at Sudson Mine last Thursday were brought to the surface alive this morning.

Randolph Cobb was the first man to reach the top of the shaft. He called to the crowd which awaited anxiously: "Hello there, boys, I'm not sick."

Roy James, for whom little hope had been held, as he had been separated from the other miners when the cave-in occurred, was the next to appear.

George Castiller was third. He was delirious and is in a critical condition as the result of pneumonia.

U. B. Wilson was the fourth man, and Harry Watson, the last man to appear. Watson was in a hilarious mood. He called: "Where's my horse? I want to ride him home."

WRIT DENIED.

Whittemore's Attorney Fails in Appeal To Supreme Court Judge.

BEVERLEY FARMS, Mass., Aug. 12 (Canadian Press).—United States Supreme Court Justice Oliver Wendell Homes to-day denied the application for a writ of error made by Attorney G. L. Pendleton in behalf of Richard Reese Whittemore, under sentence to hang tonight in Baltimore.

Pendleton's petition was for a writ of error on the denial of a writ of habeas corpus by Baltimore courts.

BIRTH

FOLLIS.—To Mr. and Mrs. Rene Follis, at the Belleville General Hospital, on Sunday, August 8th, 1926, a son—Gordon Roy.

Movies and Novelties Suffer From Boycott

WASHINGTON, Aug. 12. — (United Press).—Effects of the Catholic boycott in Mexico are still being felt, Acting Commercial Attache George Wythe reported to the Department of Commerce from Mexico City.

Motion picture theatres, department and novelty stores are feeling the brunt of the strike, he said, although there is more effect in the interior than in the capital. He reported that practically all commodities are affected, particularly in the smaller towns. Automotive sales continue slight.

LACK OF SPACE ONLY HANDICAP OF EXHIBITION

Expansion Year Finds Out-of-Town Manufacturers Seeking Room.

BUILDING NEEDED

Amusements Arranged to Keep Face With Extensions Elsewhere.

This is expansion year for the Peterboro Industrial Exhibition, and will be the first year that the Exhibition has stepped into the full week. Indications are for bigger and better things in all Departments, judging from the numerous inquiries and requests for prize lists to Secretary Fred Hall. This will be the third year for the Dog Show, and already, judging from the number of entries, extra accomodation will have to be provided.

Unfortunately, the Management is considerably handicapped owing to lack of available space in the Buildings, and many manufacturers from outside points, who have heard favorably of the growing local Exhibition, have had to be refused space on this account. However, it is to be hoped that this difficulty will soon be overcome by the erection of a fine new Building to augument those now located on the Grounds, which have become quite inadequate.

To keep pace with the general expansion in other Departments of the Exhibition, the Amusement end of the program is, this year, receiving special attention. The Chairman of the Amusement Committee having visited Toronto last week to take up the question of lighting the performance stand with Mr. H. D. May, Electrical Superintendent Canadian National Exhibition, and Mr. William Cahill, of Cahill Brothers of New York, whose firm makes a specialty of flood lighting, an order was placed with the New York firm for two of their monster flood lights, which should almost turn night into day for Exhibition week.

In front of the Grand Stand, Lamphams Red Hussar Band of Chicago will give afternoon and evening concerts during the entire week of the Exhibition, assisted by Miss Elizabeth Roderick. Lamphams Band is classed as one of the greatest novelty bands in existence today, and Miss Roderick is termed the girl with the golden voice. In addition to Miss Roderick other soloists are carried with the Band, so that local music lovers may look forward to something extraordinary in the way of entertainment. All the Acts in front of the Grand Stand this year will be of a very fine order, and the Board has gone to considerable extra expense to keep pace with the general expansion.

All that is required to make this Peterboro's Biggest Exhibition is fine weather, the President and Directors having taken every precaution to provide an attractive program for the entire week.

PISTOL BATTLE IN DETROIT CAFE

Two Men, Killed and Three People Are Wounded.

EARLY TO-DAY.

DETROIT, Aug. 12 (Canadian Press).—Joe Gustella, 30, and an unidentified Italian were killed, and Miss Marian Lebes, 22, Lois Rosa, 40, and Marian Milito, 32, were seriously wounded in a pistol fight in a downtown cafe here early to-day.

Two automobile loads of men drove up to the cafe, opened fire on four men seated at the table, and then fled.

SESSIONS OF PRIORY CONCLUDE WITH GRANDMASTER'S ADDRESS AND ELECTION OF NEW OFFICERS

Burns' First Edition Is Found In Wall Of a Scotch Cottage

LONDON, Aug. 12.—On his return from sheep shearing several days ago a tenant on Auchencairn Farm, near Lamlash, Scotland, discovered what is believed to be a copy of the Kilmarnock edition of Burns when he put away his tools in a hole high in the wall of his cottage. The book was covered with dust and cobwebs.

Robert Burns' first volume of poems was published at Kilmarnock in 1786 and brought him a profit of $100. One copy of this edition in good shape today brings as much as $8,000. On the flyleaf of the copy just found was the name John McIntyre, who was the occupant of the house fifty years ago. The book was restored to his daughter, who remembered it and said its loss had often been lamented in her family.

ONTARIO VOTES END OF OCTOBER

Toronto Report Says Ferguson May Go To Province Then.

FEDERAL RESULT.

TORONTO, Aug. 12 (Canadian Press).—The voters of Ontario will go to the polls to elect a legislature on October 28 or November 4, with the latter date the odds-on favorite, a Toronto report states today.

"From a very reliable source it was learned this morning that a provincial election is inevitable, providing the Dominion election shows that Ontario is still strongly Conservative. The posibility of a reduction in the number of Conservative seats in the next House of Commons will result in bye-elections in the local house and another session before the plunge is taken."

"Prevented from going to the country in June when he so desired by reason of the turmoil in Dominion politics," the paper continues, "Premier Ferguson is now ready to take the jump as soon as the smoke has cleared away from the vicinity of Ottawa. Favorable results in Ontario from a Conservative standpoint will be the signal for an immediate general election in Ontario," it is stated.

CONSTABLE INJURED

Suffers Injury as a Result of a Boyish Prank.

KINGSTON, Aug. 12.—Last Hallowe'en several young men as a prank removed a cannon from one of the city parks and put it on the roadway. Constable William McKee, who was summoned, undertook with the help of some other officers, to put the cannon back in place. He suffered a rupture as a result, but remained on duty until yesterday, when he was forced to go into hospital for an operation.

LIBERAL MEETING.

ALL YOUNG MEN INTERESTED IN THE ELECTION OF THE LIBERAL CANIDATE, JOS. J. DUFFUS, ARE CORDIALLY INVITED TO ATTEND A BRIEF MEETING TO BE HELD IN THE DUFFUS BUILDING, CORNER CHARLOTTE AND WATER STS., ON FRIDAY EVENING, AUGUST 13TH, AT 7.30 O'CLOCK.

3d37-2607

J. G. M. Wilson, of Peterborough, is Chosen as Grand Constable.

McLEOD RE-ELECTED

Visiting Templars Praise Hospitality Shown During Visit Here.

A high note was struck in the closing session of the forty-third annual assembly of the Sovereign Great Priory Knights Templar of Canada yesterday in the appeal of Supreme Grand Master Lieut.-Col. George B. McLeod for understanding between all sections of Canada making "a united people, with a common heritage, a common ideal, and a desire for common help, and support."

Previous to the Grand Master's address, twenty-eight knights from St. Simon of Cyrene Preceptory No. 37, of Sarnia, paraded in Central Park in full regalia and performed marching manoeuvres which gave pleasure to a large crowd of spectators who had assembled to witness the colorful spectacle. The exercises were carried out with military precision, the entire body moving in mass formation with pleasing accuracy.

When the ballots were counted naming the officers that were chosen to guide the destinies of the Sovereign Great Priority for the year 1925-1927 it was found that a Peterboro man, J. G. M. Wilson of Moore Preceptory, had been elected to fill the position of Grand Constable.

Most of the members who had been in attendance left for their homes last night. Many of them were loud in their praises of the City of Peterboro, its citizens, and the manner in which they had been treated by the members of the local Preceptory. Ross Dobbin, who was general chairman of the arrangements committee, was warmly commended for his indefatigable efforts to minister to the comfort and convenience of the honored guests.

The text of Col. McLeod's address was:

To the Members of the Sovereign Great Priory of Canada:

My Dear Eminent Knights: It is with the greatest pleasure that I welcome you to this the Forty-third Annual Assembly of this Sovereign Great Priory. It is most gratifying to find so many of our members in attendance, proving that the interest in our Order continues to flourish in the hearts of the Sir Knights.

It is with feelings of pleasure mingled with disappointment that I submit to your consideration my report of stewardship for the past year. Pleasure, that I have been privileged to preside over this great body during that period, disappointment that I have not been able to accomplish many of the things that I had set as an objective. I desire to thank you for the great compliment paid me one year ago in electing me to the high office of Supreme Grand Master, than which there is no higher honor in this country of ours.

I desire to thank the preceptories and the Knights generally for the many courtesies extended to me during this year of office, while on my official visits, through Christmas messages, and in many other ways. In many cases I have not been able to reply as I would like to have done, but I desire at this time to give expression to my very deep appreciation.

I desire to thank the Past Supreme Grand Masters, the Grand Chancellor and other officers of Great Priory, for the kindly assistance, and advice tendered me at all times, making the work of this important office more pleasant, and more satisfactory.

I desire to thank the Knights of Moore Preceptory No. 13 of Peterboro for the gracious entertainment they are extending to us. It was left in my hands at Victoria to arrange a place of meeting. I am sure you will all join with me in appreciating the invitation from Moore Preceptory, bringing us as it does to the very heart of our Templar World in Canada. It is a pleasure to visit this lovely city, with all its industrial activity and beauty. Moore Preceptory derives its name from our first

(Turn to Page 6, Please)

CONSERVATIVES, ATTENTION!

All Conservatives are requested to see that they are registered for voting.

The time of registration is as follows: from August 9th to August 14th, inclusive, at the following hours: 9 a.m. to 1 p.m., 2 p.m. to 6 p.m., 7 p.m. to 9 p.m.

The Registrars and the places of registration are as follows:

1. R. J. Devey, 49 Park Street.
2. A. Hope, 305 Water Street.
3. E. B. Clegg, 273 Charlotte Street.
4. F. H. Dobbin, G. Walter Green Co. Ltd., McDonnell Street.
5. R. T. Hounsell, Braund's store, cor. George and Smith Sts.
6. S. Calladine, 80 Hunter Street East.

For further information enquire at Mr. Peck's Committee Rooms, 286 George Street. Telephone number—2800.

Special telephone for ladies—2801.

CONSERVATIVE PUBLICITY COMMITTEE

TWO JUMPS

Ahead of the other fellow IS THE MAN WHO READS THE CLASSIFIED ADS FOR SHORTCUTS TO ECONOMY

PHONE 1600

WE WILL SEND FOR YOUR COPY
Rates, if prepaid:
1 cent a word or figure for first insertion.
¼ cent a word for repeats.
25 words, one time 25c
25 words, three times 50c
25 words, five times 75c
Minimum charge for any advt...25c

HELP WANTED—Male

WANTED — BOY TO LEARN FUR business; apply Barrie's Ltd.. 3d-37-2600

WANTED—REPRESENTATIVES IN every town; splendid pay; don't miss this one; Importers, Hamilton, Ont.

SALESMAN TO INTERVIEW STOREkeepers with Specialty Line, Permanent position. Good prospects ahead. Fairclough Company, 32 Church street, Toronto. 1d-36-2607

SALESMEN WANTED—FOR PETERboro, Campbellford, Lakefield and district; full or spare time; this is permanent, profitable and has a splendid future. Box 4556 Examiner. 3d-38-4556

AUTOS FOR SALE

FOR SALE — McLAUGHLIN 5 PASsenger, six cylinder car, in good order; address 344 Charlotte, phone 466. 6d-114-3849

CAR FOR SALE—FORD TOURING in good condition, also Ford Speedster body; phone 2159J between 5 and 7. 3d-37-4580

CAR FOR SALE—FORD 1918 MODEL new top, new paint, cheap for $125; Phone 786W. 3d-38-4564

CAR FOR SALE — FORD SEDAN, 1923, in good condition; apply 997 Water St. 3d-37-4538

CAR FOR SALE — CHEVROLET Touring Car, good running condition, tires and paint good, a bargain at $225; apply 209 Hunter St. after 7 p.m. 3d-38-4572

AUTOS FOR SALE—NEW PONTIAC Coach at considerable reduction; also good used cars; Pulkinghorn's Garage. phone 278W. 3d-36-4519

CAR FOR SALE — CHEVROLET Touring Car, 490, first class condition; apply after 5 p.m.; 506 George St. S. 3d-36-4508

CARS FOR SALE — OVERLAND Light Four Touring, modern car, good finish and tires; make your offer; Weber's, Charlotte street. 7d-38-4468

CAR FOR SALE — SEE BREWER Motor Sales for used cars and trucks; all makes; prices right; terms arranged; 101 Hunter St., opposite St. John's Church. 26d-173-2095

FOUND

FOUND — THE PARTY WHO LOST the small purse with small amount of money in it may have same by applying at the Examiner office. 3d-38-4573

FOR SALE

$3200—Brick dwelling, good location, on easy terms.
$3500—Brick Bungalow, good location, on easy terms.
$2400—Frame Dwelling, good location on easy terms.
$6000—Brick Bungalow, good location, all conveniences.
$6000—Brick Dwelling, good location, all conveniences.
50 acres farm land close to city; would exchange for dwelling in city.
Farms for sale in different parts of the county.

W. H. TAYLOR
163 Hunter St. W., or Phone 1462.

FOR RENT

TO RENT—MODERN APARTMENT; apply 163 Smith. 6d-36-4443

TO RENT—FURNISHED BEDROOM, central; phone 659M. 3d-37-4535

TO RENT—TWO OR THREE FURnished or unfurnished rooms; all conveniences; apply 255 Reid St.; phone 1544F. 3d-36-4500

FOR RENT—HOUSE, 44 GEORGE street; immediate possession; apply J. J. Turner and Sons, Limited. 3d-38-2614

TO LET—496 BOLIVAR ST., SEVEN roomed dwelling; apply 311 Boswell Ave. 6d-41-4581

TO RENT—MODERN SEVEN-ROOM house; central; 588 Water street. 3d-38-2611

TO RENT — COMFORTABLE TEN room house; all conveniences; apply 184 Dalhousie street. 3d-38-2612

TO RENT—6 ROOM HOUSE IN TERrace; central; very easily heated; reduced rent; apply 427 George. 10d-10,12,14,17,19,21,24,26,28,31-4618

TO RENT — GARAGE; PHONE 2569J. 3d-38-4502

FOR RENT—HOUSE, DUBLIN, CONveniences; immediate possession; apply 583 Aylmer. 6d-41-4557

TO RENT—SMALL COTTAGE, FURnished, for balance of season cheap; apply Dan Sullivan, Chemong Park. 3d-37-2605

TO RENT—A BRIGHT AND DESIRable four roomed flat; all modern conveniences with garage if desired; apply 20 Benson Ave. 3d-10,12,14-4497

TO RENT—FOUR ROOMED FLAT; also storage space; clean and dry. Central; apply 163 Aylmer St. 3d-35-4484

FOR RENT — 4 ROOMED APARTment, heated, central, reasonable; phone 343J. 6d-40-4547

TO RENT — STRICTLY MODERN heated apartment, five rooms and bath, ready now; rent starts first September; apply between 4 and 6, 368 Water St. 6d-40-4549

TO LET—THAT DESIRABLE RESIdence, 319 Boswell Ave., phone 680. 3d-37-4537

FOR RENT — WEST END, GOOD Brick House, conveniences, garage and large grounds; Box 4536 Examiner. 3d-37-4536

TO RENT—5 ROOMED APARTMENT 211 Stewart St. (not heated) nicely decorated, 3 piece bath, balcony, back and front entrance, adult family only, rent $21; apply 255 Reid St., phone 1544F. 3d-36-4499

TO RENT — THREE FURNISHED rooms; apply 352 Simcoe. 3d-36-4477

WAREHOUSE TO RENT—4 FLOORS, railway siding, yard and stables; central; low rent; phone 1888.

FOR RENT — WAREROOMS, OR would be suitable for small manufacturing business; possession immediately; apply 437 George street. dtf-823

TO RENT — SEVERAL HOUSES, some newly painted and decorated; rents running from $16.00 to $30.00 per month in good localities; for particulars apply to Review agency, 164 Hunter St. 26d-37-2335

FOR RENT — MODERN, HEATED Apartments; apply 437 George St. dtf-1868

FOR RENT—NO. 173 1-2 SIMCOE street, suitable for store or office; Apply 437 George street. dtf-313

FOR RENT—HEATED OFFICE ON George street. Apply 437 George street. dtf

FOR SALE

FOR SALE—SOME GOOD HOUSEhold furniture; can be seen any time; apply 596 Donegal St. 3d-36-4520

FOR SALE—2 BURNER GAS PLATE, child's white enamel cot, rubber tire wheels; apply 777 Water St. 3d-36-4522

FOR SALE — THREE-QUARTER white enamel bed, complete, in good condition; apply 173 Douro St. 3d-38-4580

FOR SALE — NEW EIGHT PIECE dining room suite; cheap; apply 607 Union St. 3d-38-4582

FOR SALE—CHILD'S IRON COT, A wicker basinette, a high chair, an electric stove, a Moffat kitchen range, a two burner gas plate, and quart and pint sealers. Apply 534 Weller. 3d-38-4584

FOR SALE — 2 NEWFOUNDLAND Pups, male and female, thoroughbred, 4 months old; apply Jack Murphy, 57 Smith. 4d-39-4571

GROCERY AND BAKING BUSINESS for sale in good village; good paying proposition; reason for selling, ill health; for further information apply in first instance to phone 159, Peterboro. 9d-12,14,17, 19,21,24,26,28,31-4304

FOR SALE—BARN, 30 X 50; apply W. H. Spofford, Rockcroft, Ont. 3d-38-4473

FOR SALE—WILLIAMS UPRIGHT Piano; perfect condition; also man's fur coat; apply 210 Stewart. 3d-38-4566

FOR SALE — TENT; APPLY 292 Woodbine; phone 1294W. 3d-37-4532

FOR SALE—SELLARS WHITE ENamel kitchen cabinet; bargain; 377 Park St. 1829J. 2d-12,14-4561

FOR SALE—WHITE ENAMEL BEDroom suite, in good condition; 377 Park St. 1829J. 2d-12,14-4560

FOR SALE — BROWN WICKER fern stand, chairs, and walnut dresser. 377 Park St. 1829J. 2d-12,14-4562

FOR SALE—ELECTRIC AIR PUMP, suitable for service station, and Yankee bench drill. 237 Bethune. 3d-38-4555

FOR SALE—RANGE IN GOOD CONdition; apply 378 Rubidge. 3d-37-4543

FOR SALE — BED, SPRING AND Mattress; 1 wash stand, one steel camp bed; cheap; 204 Reid St. 3d-36-4505

FOR SALE — LEATHER UPHOLstered Davenport and hall rack, large dome; apply at 96 Douro or phone 2660J. 3d-36-4515

FOR SALE—CHASSIS, CONTINENTal engine, Bosch magneto and starter, over $250 worth of new parts in same; will take $45; also leather cushions and parts; apply 717 George. 3d-38-4577

FOR SALE—CHILD'S PUSH CHAIR, nearly new; apply phone 1316J. 3d-36-4516

FOR SALE AT HICKEY'S SHOE store, 69 Hunter street—Woman's patent strap slippers $2.95, Kid slippers $2.95, Misses' sandals $1.25. 3d-37-4339

FOR SALE—OIL STOVE $3; OVEN $2; Arch Curtains, $8; Dressers, $7 up; sideboards $6 up, extension tables, dropleaf table, kitchen cupboard $3, records, 5 for $1, parlor tables, rockers, Singer sewing machine, lamp, child's high chair, commode, rocker, leather diners, iron beds, toilet sets, kitchen cabinet, desk, tubs, dishes, sealers, etc.; apply 59 Aylmer Street, near Perry. 3d-36-4505

PRIVATE SALE—OF HOUSEHOLD Furniture; apply 717 Elcombe Crescent. 6d-38-4481

FOR SALE—CHOICE RASPBERRIES, red and blue. Apply 121 Hilliard. W. Leadley. Phone 2636J. 12d-41-4420

FOR SALE—WOOD — PHONE 1937 for dry hemlock slabs and hardwood slabs; prompt delivery; W. J. Fitzgerald. 26d-178-3708

PRIVATE SALE OF HOUSEHOLD furniture and effects including full dining room suite, quarter cut oak, book cases, floor lamps, music cabinet, parlour cabinet, bedroom suite, curtains, etc., reed set of three pieces, hall rack, rugs, couch, etc. Apply any time after ten o'clock a.m. at 571 Aylmer St. 3d-37-4523

HELP WANTED—Female

WANTED—WOMAN FOR CLEANing; one day a week; write Box 4528 Examiner. 3d-37-4528

WANTED AT ONCE — TWO GOOD girls for general work at summer resort; very good wages; for information apply E. F. Mason, 429 George St., city. 3d-36-2585

WANTED—WOMAN TO CARE FOR invalid lady in city; family of two; Box 4526 Examiner. 3d-37-4526

WANTED—EXPERIENCED GENERal for family of three; apply to 236 Burnham street or phone 196. 3d-38-4576

REFINED MOTHERLY WOMAN TO stay with two children occasional afternoons and evenings; phone 2699. 3d-38-4585

WANTED—A FIRST CLASS DINING room girl; apply King's Hotel. 3d-36-2586

HOUSES, REAL ESTATE

FOR SALE — CHEAP FOR CASH; five room brick house on Albert St.; apply G. W. Lundy, 95 Hunter St. W. 6d-38-4482

FOR SALE — MODERN EIGHT roomed brick house, with large sun porch, situated on one of the nicest corner lots in the City of Peterboro overlooking Paark and River, one block from paved street and car line; house has stone foundation with double cellar; three piece bath, Kelsey hot air furnace, electric range and water heater; garage has cement foundation and floor; a real home, priced right with good terms for quick sale, as owner is leaving city; Phone 1815J for appointment. 6d-38-2577

ONE OF THE CUTEST, 5 ROOM Stucco and pebble dash Cottages, new, all modern and garage to match, the factory district, this is an exceptional offering, $3800; a small payment, balance like rent; apply 344 King St. 3d-12,14,16-4565

FOR SALE—A COTTAGE 16 FEET by 25 feet; some furniture and other articles; pair oars; storm windows; hot-bed windows, etc. Apply 172 Landsdowne, near George street. 3d-12,13,20,4548

FOR SALE OR RENT—HOUSE ON Morrow St.; all modern; apply 308 Burnham; phone 1158J. 3d-38-4567

FOR SALE—FARM, 3 1-2 MILES ON Norwood Road with or without crop; apply 308 Burnham; phone 1158J. 3d-38-4569

FOR SALE—OR WILL EXCHANGE for house in city, 1 well built seven roomed red brick house just outside city limits, south; oak floors downstairs, light, gas, city water, low taxes; further particulars, write Box 4496 Examiner. 3d-36-4496

DESIRABLE LEVEL BUILDING LOT on south side Walnut street; lovely trees, light, water, sewer available, near school; seventy feet frontage; would divide; make your offer; Weber's Drug Store. 7d-38-4467

FOR SALE — NEW SOLID BRICK house; laundry tubs; oak floors; tiled entrance in vestibule, oak stairs and modern in every way; this is a real first class home; a choice location, and central; apply 599 Waterford St. 6d-37-4459

FOR SALE—100 ACRES, WEST half of Lot 13, Concession 7, Township of Asphodel. High state of cultivation; good brick house; also good out buildings. Apply A. J. Hogan, R.R. 3, Norwood.

FOR SALE—DESIRABLE BUILDING lots, different parts of city; terms; apply D. J. Lundy, 95 Hunter St. 26d-177-3674

FOR SALE— NEW HOUSE IN WEST End, centre hall plan, oak floors throughout and modern in every respect. Easy terms to suit purchaser. Apply 437 George Street. dtf 2078

BABY CARRIAGES, ETC.

FOR SALE — AN IVORY BABY Carriage; just like new; cheap for quick sale; apply 708 Armour Road, phone 1610W. 3d-37-4531

IT PAYS TO ADVERTISE

FIFTY DROWNED.

TOKIO, August 12 (United Press).—Fifty persons were drowned at Noshirminato in Akita Prefecture when the railing of a bridge on which they were watching a religious fete broke last night, hurling them into a river.

Three of the bodies have been recovered thus far.

WORK WANTED

WORK WANTED—ALL KINDS CEment work and odd jobs done; apply Mr. Rose, 354 Downie. 3d-37-4534

WANTED

WANTED — MOTOR CARTING; ALL kinds, long or short hauling; Beatty Bros. 'Phone 2169-991r2.

WANTED—1,500 MEN AND WOMEN to join Peterborough Industrial Exhibition. Coupon on another page. dh

POULTRY AND FEATHERS WANTed—highest prices; we loan crates. Write for price list. A. Stork and Sons, 27 St. Patricks Market, Toronto 2. m-w-s-tf.

WANTED TO BUY—ANY NUMBER of young pigs; phone 2229W. 3d-37-4542

WANTED—GOOD BERRY PICKERS to pick raspberries; phone 484 r 11, G. N. Moncrief. 3d-37-2606

WANTED—TO RENT — A SMALL cottage, near Peterboro, for two weks, September 8th to 22nd; Phone 788J. 3d-37-4525

WANTED — FURNISHED ROOM for a gentleman; meals or at least breakfasts and garage space are desired; north or west side preferred; Box 4514 Examiner. 3d-36-4514

WANTED — EXPERIENCED WINDers and weavers; apply Colonial Weaving Co. 3d-36-2593

WANTED TO BORROW $1000, $2000 and $3000 on first mortgage; guaranteed value of property twice the amount of the mortgage; for particulars apply Review Agency, 164 Hunter St. 26d-37-2336

WANTED — PULLEY FOR FORDson Tractor; write Box 4498 Examiner. 3d-36-4498

WANTED—STENOGRAPHER, MALE or female, with experience, who can handle responsible position; must be accurate and speedy; no other need apply; write Box 4511 Examiner, stating experience and salary expected. 3d-10,12,14-4511

LOST

LOST—LADIES' PURSE ON WEDnesday on road near Harper's Woods. Finder please phone 1300J. 2d-37

LOST — SATURDAY MORNING ON Market or George St., sum of money; finder please leave at Examiner office; reward. 3d-36-4506

LOST — CARRIER WITH SPARE tire, license marker No. 268-519, and rear lamp, between New Chamberlain St. and Dobbin's Wood, via River Road on Tuesday night; reward; phone 2221W. 3d-38-4574

LOST — ON TUESDAY, ABOUT twenty dollars, loose; finder please leave at Examiner. 3d-37-4545

LOST — WILL PARTY WHO TOOK rug from Stanley Scott's car at Chemong, please leave at pavilion and save further trouble. 2d-37-4570

LOST—ON THE KEENE ROAD OR some side road in the vicinity of Zion, Otonabee, a tire and rim for Chevrolet car, also tire cover. Finder please leave at Examiner or phone 997 r 12. 3d-37-2597

LOST—BETWEEN PRINGLE'S AND Jackson Park bus or on bus, tan coloured hand bag containing small change; finder can keep change if they will leave bag with other articles at Examiner. 4d-36-4490

LOST — THE REAR RACK OF A Ford Truck (red) on the Hastings Road to Peterboro; finder kindly notify S. Levine, 203 Charlotte St., Peterboro; phone 1985F. 3d-37-4541

POULTRY & EGGS

FOR SALE—RHODE ISLAND REDS, 6 hens, 1 cockerel, 5 chickens; apply 489 Park St. 3d-38-4554

Telephone 710 When You Want Your
PIANO OR ORGAN TUNED
Player Pianos a Specialty
All Work Guaranteed
W. H. CUNNINGHAM
560 Weller Street

DR. T. W. H. YOUNG
Physcian and Surgeon
Graduate of London, Edinburgh and Glasgow
Office Hours: 8-10; 2-4; 6-8.
305 Stewart St. - Phone 347

BUILD A THERMOS HOME
Save Two to Five Tons of Fuel per year. Get our prices on Thermos Homes, large or small. Insulation, the solution of fuel cost.
A. B. CUNNINGHAM, Builder and Contractor, 331 REID STREET

VETERINARY

DR. W. F. McELROY, Vet. Sur., office and residence, 190 Charlotte St., Charlbond Bldg., Peterboro. Phone 1623J.

FOR SALE

7 roomed white Brick house, all modern, attic all finished, hardwood floors, garage; a real home west side; see this.
8 acres of good land, lots of fruit, would take house in city.
100 acres good land close in; would exchange on city house.
$1650—6 roomed Frame house, all modern but furnace.
$4500—7 roomed red brick all modern west side.
New bungalow, would take lot or a car as part payment.
$2000—6 roomed red brick house, water, light and gas.
A good store business for sale cheap; central.
Agent for Cooksville Shale Brick and Fire Insurance.

J. CHAMBERS & CO.
392 Water Street
Office 341.
Residence 'Phone 1594W

FOR SALE

6 room BrickBungalow, fully modern, newly decorated, hardwood floors, large lot, Weller street.......$5000
6 room each side double house, Brick, good lot; central; bargain ...$3600
6 room Brick, fully modern, good lot, south end; see this $3000
5 room Brick, full plumbing, garage; west side, a good buy........$2000
100 acres, Chemong Road, close to city; take good house in city.
55 acres next to Golf Links with two fully modern Brick houses; large barn and henhouse; inquire.
A number of other good farms all parts for sale and exchange. See our listings. House and Apartments to rent.

Rutherford & Nugent Agency
282 George Street - Phone 142

FOR SALE.

200 acres about 120 working, balance wood and pasture, good spring, barn 40 x 65, stone foundation, steel roof, implement house, 30 x 45, good 7 room house; land in extra good shape $8000

100 acres allworking, good orchard, brick house, 3 piece bath, furnace, new barn, stone foundation, water in yard; this is an ideal home...$12000

2 Frame Houses, 6 rooms each, would deal on small house.....$3600

Brick House, 8 rooms, fire place and mantel, electric light, garage and hen house,12 acres good land; small fruit; close to city......$5500

Brick House, all modern, hardwood floors and mantel, garage, good location; a real buy............$4500

M. STOREY
Phone 1508 - 190 Charlotte St.

CHAIN RED & WHITE STORES

Our Cash and Carry Special for Friday Only

ICING SUGAR 22c
3 lbs. - - - - -

Each day there's a money saver in this space, worth watching for and profiting by. It's a Red and White leader.

FOR RENT

TO RENT—ONE 3 ROOMED APARTment and one 4 roomed apartment, unfurnished; garage if required; apply 305 Stewart. 3d-38-4575

FOR RENT—UPPER DUPLEX, MODern and central; apply 598 Water St., phone 223. 6d-41-4579

SITUATIONS VACANT

SITUATION VACANT — SMACK ideal soft drink flavor; cool, refreshing, healthful, delightfully tasty; made in a jiffy; enormous demand; send ten cents, get selling sample; make big money this summer; experience or capital unnecessary. Bradley - Garretson, Brantford, Ont. 12d-164-3694

LIVESTOCK FOR SALE

LIVE STOCK FOR SALE — BAY Mare, cheap, also two wheel gig; apply 8 McClelland North. 3d-37-4529

LIVESTOCK FOR SALE—ONE TEAM of working horses; one driver; apply 308 Burnham; phone 1158J. 3d-38-4568

AGENTS WANTED

AGENTS WANTED FOR "IMPERIAL Art" Personal Christmas Cards in every city and town; $10 to $20 weekly easily earned in spare time calling upon your friends; no experience necessary; take orders now, deliver later. Sample book free. Service and satisfaction guaranteed. Write British Canadian, 51 Wellington West, Toronto. 8d-5,7,10,12,14, 17,19,21-4372

BOARDERS WANTED

WANTED—COUPLE TO ROOM OR board; central. Apply 340 Stewart street. 6d-141-4552.

BABY CARRIAGES, ETC.

FOR SALE—CREAM WICKER BABY Carriage. Apply 60 Murray street. Phone 716J. 3d-38-4553

FOR SALE—WICKER BABY CARriage in A1 condition, cheap; apply 137 Stewart St. 3d-36-4504

NOTICE

CHIMNEY AND FURNACES CLEANed; phone 1851W. 26d-36-3950

NOTICE — 25c TAXI — DAY AND Night Service; Geo. Stevenson, phone 1944M. 6d-36-4449

NOTICE—PHONOGRAPH REPAIRS; springs replaced while you wait; work guaranteed: T. Griffin, phone 2163W, 146 Park St., opp. C.G.E. 25d-44-4207

FOR SALE

Complete concrete working outfit, including two gasoline mixers, one 5½ h.p. side lift, power loader, pump and automatic water attachment; one 2 1-2 h.p. 5 cubic foot mixer, both almost new. Also tarpaulins, sidewalk covers, wheelbarrows, tool boxes, screens, complete for any job, large or small.

Also equipment for special contract work; jacks, ropes, tackle, chains, bars, etc., including a complete well digging outfit, a lot of small tools and a quantity of used lumber and blocking, 1 1-2 ton truck and used car, everything in first class condition. Must be sold at once. Telephone 830W for appointment; see—

W. H. Lytle,
528 Gilmour St., Peterboro.
4d-38-4540

ADVERTISE IN THE EXAMINER

BARRISTERS AND SOLICITORS

GORDON & O'BRIEN— Barristers Solicitors, Notaries. Money to loan on easy terms. Special attention to Patents and Trade Marks. Phone 219. Hon. G. N. Gordon, K.C., J. A. O'Brien.

J. R. CORKERY, BARRISTER, SOLicitor, Notary Public. Office Ground Floor, 414 Water St., Peterborough. Five Doors North of Hunter Street. Money to loan at current rates on easy terms.

S. T. MEDD—Barrister, Solicitor, Notary. Office over the Dominion Bank, corner of George and Simcoe streets. Telephone No. 22. Private funds to loan at current rates upon easy terms.

DUMBLE & JOHNSTON—Barristers, Solicitors, etc. Office, over the Toronto Savings and Loan Company, George Street, D. W. Dumble, K.C., W. Johnson.

R. R. HALL—Barrister, Solicitor, etc. Peterboro, Ont. Office, corner of Hunter and Water streets, over the Canadian Bank of Commerce. Trust Funds to loan on easy terms of payment.

JAMES FORDYCE STRICKLAND—Barrister, Solicitor, Notary Public Peterboro. 'Phone 191. Money to loan. 375 Water street.

WILFRID F. HUYCKE, Barrister, Solicitor, Notary Public. 395 Water street. Telephone 239.

PECK, KERR & McELDERRY, Barristers, Solicitors and Notaries. Office, Water street, Peterboro. Money to loan at the lowest current rates of interest. Telephone 1950. E. A. Peck, F. D. Kerr, K.C., V. J. McElderry.

MEDICAL.

DR. BUCHANAN, F.R.C.S., Edinburgh M.R.C.S., Eng., L.R.C.P., London, Eye, Ear, Nose and Throat Specialist Hours 9-11 2-4 p.m., and 7-8 p.m. 'Phone 519. Office, corner Water and Murray streets.

DR. C. C. CRAGG—Eye, Ear, Nose and Throat Specialist. Office 395 Charlotte street, formerly occupied by Dr. Neal. Hours—9-11 a.m., 2-4 p.m., 7-8.30 p.m. Telephone: House 1018. Office 2185.

SURVEYOR

F. T. WEBSTER, Ontario Land Surveyor, Registered Professional Engineer, formerly of Ottawa. Phone 2540.

STORE

To let, with living quarters, central, low rent. Also Apts. and Garages to let.

A. LOW & CO.
385 BETHUNE ST.
Phone 697 - Nights & Holidays 1027

Fishing Bathing
Phone Keene 32- 32
DAN COWIE'S TOURIST'S CAMPS
Rice Lake, Hiawatha, Ontario
Furnished Cottages, Boats, Canoes, Guides, Camps
Accommodation for a few Boarders

CHINA PAINTING
Mrs. Langley McCarthy Teaches Biscoffs' New and Beautiful Work in CHINA PAINTING

CARTOON FOLLIES OF 1926—By RUBE GOLDBERG

LIFE'S LITTLE JOKES—NUMBER 609,147.

"BOOTS AND HER BUDDIES"

DAVIS-THOMPSON COMPANY, LTD.
Insurance and General Agency
433 GEORGE ST. PHONE 40

4% INTEREST, compounded Half-Yearly, Paid on Deposits

One Dollar opens an account. Special facilities afforded Depositors for the convenient transaction of their business, and accounts are subject to cheque withdrawal.

For Sums of $100 and upwards this Company's Debentures are issued in terms of one to five years, bearing special rates of interest, depending upon the term of investment.

TORONTO SAVINGS AND LOAN CO.
435-437 George Street
Peterborough

THE "EXAMINER" PICTURE PAGE

H.R.H. the Duchess of York (left) was an interested onlooker at the famous Wimbledon tennis courts, where her royal husband, with Wing-Commander Louis Greig, met A. W. Gore and H. Roper Barrett in the first round of the doubles tourna-

Immediate steps are planned by the Ontario government to preserve the hulk of the British schooner Nancy, which for over a century has lain in the bed of the Nottawasaga river, Simcoe county, Ontario. The announcement was made Tuesday by Hon. W. H. Price, Ontario treasurer, that the authorities would undertake the raising of the historic relic, which will be placed on Nancy Island as a memorial. A group of Collingwood, Ont., men and Mr. Price standing around the tomb of the Nancy.

A patrician woman of far Cathay now visiting in Canada. On the left is Mrs. D. M. Chung, great granddaughter of the famous Chinese statesman, Li Hung Chang, and great-niece of another prime minister, Sun Chai Wei, who arrived recently. Her husband is a Yale graduate. Right are Anton and Edwin, the two sons of Mr. and Mrs. Chung, who did not accompany their parents.

AROUND THE WORLD WITH THE CAMERA

Prince Jaime, second son of the King and Queen of Spain, is shown above, with the Marquise de Corrop, wife of the Spanish ambassador to Paris, at the Chantilly race track, France.

Premier James Gardiner of Saskatchewan spent a month's vacation with his mother and sister at the scenes of his boyhood around Kirkton and Exeter, Ontario. He is shown above at the family homestead with his two-year-old son, James Wilfred.

Miss Estelle Kerr, prominent Canadian artist and sculptress, who has just returned from a visit to France and Spain. Miss Kerr has brought back with her a number of sketches which she painted in the Basque country.

The lawn tennis champions of the last fifty years lined up before the King and Queen at the courts at Wimbledon a few days ago, and received their jubilee commemoration silver medals. This photo shows the French star, Suzanne Lenglen, receiving her medal from Queen Mary at the awarding ceremonies at Wimbledon. Mlle. Lenglen's name has been blazoned across the world as being one of the very few who have kept her majesty waiting. The Queen waited two hours to see her play.

The crypt of Canterbury cathedral, England, where in 1547 the Huguenots who fled to England to escape persecution, were allowed to set up their homes and looms. Here this month is being held the 397th anniversary of the founding of the congregation which still worships in the chapel, and a representative of the United Church of Canada was asked to preach on this occasion. Pictured also above is Rev. Jean R. Barnabas, formerly a Canadian pastor, who is "presbyter" of the congregation now worshipping in the cathedral crypt.

J. G. O'Donoghue, well-known counsel for Canadian Labor, who is going to the United States to join a law firm. He has long practised law in Toronto.

Charles Ponzi, said to be wanted in Florida and Massachusetts, who was arrested in New Orleans. "The financial wizard" was taken off the Italian steamer Sic non Vobis on which he had been serving as a seaman under the name of Luciani Andrea since June 8th, it was said.

J. R. MacLaren, editor of the Barrie Examiner, Barrie, Ontario, who was elected president of the Canadian Weekly Newspapers Association at the recent convention in Quebec, and who won the Mason Trophy awarded to the most enterprising weekly paper in Canada.

Levi J. Clarke, well-known Canadian educationalist and former Toronto principal, who died recently. He received part of his early education in Ottawa.

Bishop Henson, of Durham, England, who is opposing a proposal to give Anglican bishops supreme power over the doctrine, discipline and usage of the church.

Rev. K. Y. Tang, Cantonese clergyman, who has come from China to take charge of the Cantonese mission at Montreal. He states that no attempt is being made to exclude the foreigner from China.

Captain Roald Amundsen, who, in Seattle, Wash., the other day on his way home from Alaska, declared he was through with polar flying. "I am tired and I want to go home," said the Arctic explorer. "I have been to the south pole, so why try to fly there?"

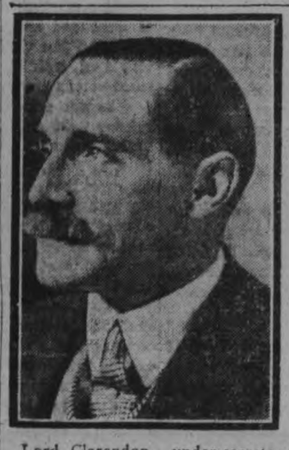

Lord Clarendon, under-secretary of state for the dominion in the Baldwin government, who is coming to Canada soon to study the conditions which immigrants encounter here. His Lordship is well known in Canada, having owned and operated a farm near Pickering, Ont., for some years.

Lieut.-Col. W. C. Barker, V.C., D.S.O., M.C., great Canadian war-time pilot, who after spending the last two years in Great Britain has returned to Canada to live, and will take up his residence in Toronto, where his wife is now residing.

The Examiner

Telephones: Editorial, 1601; Business office, 1600. Private Branch Exchange to all Departments.

The Examiner is a member of the Audit Bureau of Circulation.

The Daily Examiner, published every lawful day by The Peterborough Examiner, Limited. Office, 419 George street. $6.00 per year, delivered in the city; out-of-town subscribers, by mail, $4.50 a year.

The Weekly Examiner, published every Thursday. Subscription price $1.50 a year.

U. S. REPRESENTATIVES

Special U. S. Representatives—W. E. Stockwell, 623 People's Gas Building, Chicago, Ill.

New York—Chas. F. Miller, 225 Fifth Avenue.

Advertising Rates on application.

R. M. GLOVER, Managing Director.

THURSDAY, AUGUST 12, 1926.

. . . CHRONICLER OF FACTS . . . SIFTER OF RUMORS AND OPINIONS . . . MINISTER OF THE TRUTH THAT MAKES MEN FREE.

THE ROYAL LIFE-SAVING SOCIETY.

(By Rev. J. Douglas Paterson, All Saints' Church, Official Examiner R.L.S.S.)

The weekly, almost daily, loss of human life in the summer months of each year at holiday resorts makes one wonder that no training is ever provided to make people not only safe in the water but also capable of rendering assistance to others who may be in difficulty.

The Royal Life-Saving Society, of which His Majesty the King is Patron, was founded in 1891, and their handbook of instruction had already reached fifteen editions by 1924.

The society aims at giving the very best instruction to swimmers, not only through its handbook, but also by encouraging classes for practical teaching and demonstration of life-saving methods. Seven grades of certificates and awards are offered each calling for a practical knowledge of the art and the requirements are by no means elementary.

For example, the bronze medallion, which is a suitable standard for average classes, age 14 and over, requires the candidate to swim 100 yards breast stroke and fifty yards back stroke without using hands. He or she must also carry another person in the water a distance of at least 20 yards each by four different methods, and must demonstrate ability to break loose from the grip of a supposedly drowning person, who will hold the rescuer first by the wrists, then round the neck and then round the body, pinning the arms to the body.

The candidate must also demonstrate ability to work under water at least five feet from the surface. In addition, a written examination on the theory of life-saving and resuscitation is required with demonstrations on land.

For the award of merit much more exacting work is required, including a swim of 600 yards fully clothed and high diving.

The society has had enthusiastic supporters both in England and throughout the Empire, and the distinguished physiologist professor, Sir E. Sharpey Schafer, F.R.S., of Edinburgh University, devised the method of resuscitation, which bears his name, now in general use, as a member of the R.L.S.S. committee, on which he served as an enthusiastic working member till the time of his death. George H. Corsan, Sr., the outstanding swimming instructor, teaches this system in his classes each year.

In Peterborough Miss Littlefield is an enthusiastic supporter of the society's work, and each year at the Y.W.C.A. she presents a large class to the official examiner. Unfortunately, nothing has been done among men and boys, and it would seem that among Scout troops and other boys' and men's organizations a useful work might be done. For a man or boy with average ability as a swimmer, little is needed to make one safe in the water. For the poor swimmer a little real knowledge may make all the difference between holding on till rescue comes and dropping off without a chance. The summer is passing, but before another swimming season comes round there is no reason why something could not be done.

GET THE IDEA.

The proposed bylaw calling on traffic to come to a complete stop before entering George or Charlotte from any of the other streets is one to be commended as being in the best interests of the community. It will protect the reckless driver who swings round the intersection trusting to luck that nothing untoward will happen; it will supplement the efforts of the careful motorist; and it will tend to promote the safety of the pedestrian.

The proposal is the outcome of much cogitation on ways and means of lessening the numerous collisions that have occurred at intersections on the streets of the city. Other municipalities, confronted with the same problem, have found a way out in this plan. Chief Newhall declares that he has heard nothing but the highest praise for the system in every town or city where it has been put into operation.

The success or failure of the new system will depend largely on the extent to which the motoring public co-operates with the authorities. It is impossible to have a policeman stationed at the corner all day, and drivers will often be placed on their honor to observe the letter and the spirit of the new regulation. If they resent the restriction and seek to evade it when they think it possible to do so and yet escape a fine, the good results expected will be tardy in appearing.

No doubt the regulation may be enforced to a certain degree by the strong arm of the law, but a sweet reasonableness and spirit of ready compliance on the part of the citizens will be much more effective in making the measure a success.

It is well to remember that the purpose is to lessen the risk of every motorist who uses our streets. The convenience and safety of the public is the underlying idea.

Chief Newhall's suggestion that the public put the proposal into practice right away before it is actually passed by the Council is a good one. By doing so the public could become used to the new method.

Get the idea.

ANOTHER BIG GATHERING.

Yesterday saw the close of the assembly here of the Great Priory, Knights Templar, and hundreds of people gathered in the park to witness the splendid exhibition of drill that closed the public displays. Peterborough was glad to welcome the Knights Templar, who came from all over the Dominion, and hopes that they carry away as pleasant memories of their visit as Peterborough retains.

The next gathering of importance in the social calendar for this year is the inter-club picnic of Kiwanis Clubs, sponsored by the Peterborough club, which is entertaining representatives from Kingston, Belleville, Barrie, Orillia, Toronto, West Toronto, Ottawa, Riverdale and Lindsay. The gathering is to be graced by the presence of the Governor of the Ontario-Quebec district, H. Stanley Higman, of Ottawa, and other officers high in the organization are also to be present.

To this organization, too, Peterborough extends a twofold welcome, first because of what the organization accomplishes, and second, because it includes the leading business men in the centres from which the representation is to be drawn. The work of Kiwanis Club in Peterborough is well known; many families have found life easier because of kindnesses of this organization; many an underprivileged child is now on the high road to success and worth-while living because Kiwanis took a hand in his need. And the goodwill to be built up through the visit of executives of many influential firms is inestimable.

Peterborough merchants should show that they appreciate the worth of these visits by displaying their flags on Wednesday next. It is a nice courtesy.

VOTER! THINK OF THE FUTURE!

"The time was never so opportune as the present for the assertion of a citizenship which thinks more of the future of our country than of the past of political parties, however ancient or powerful they may have been." This is a quotation from a pamphlet sent out by the Ontario Prohibition Union. It is as the extract may be applied to politics generally that The Examiner quotes it, and, indeed, there is no particularly temperance application made in the leaflet.

No matter how great or how powerful a party may have been in the past; no matter how successful its policies have been; no matter how well its administrations suited the needs of other days, what the electors of today must look to is the future of Canada. What is the ultimate end of the plans of this party or that? If followed to their logical conclusion, shall these projects lead Canada to her place in the forefront of the countries of the world, or shall they lead to stagnation and decay?

All parties have made mistakes, or they have been very weak, ineffective organizations indeed, and some of the mud which each throws should hit itself. If this fact could be realized by excited electioneers they could then begin to discuss real issues with better temper and more light, and proceed to elect representatives who will devote themselves to the national service on national lines.

In Ontario alone there are more than a million voters who have not been enfranchised ten years. Of these 850,000 are women and 200,000 are men under thirty years of age—altogether more than two-thirds of the electorate. These decisive elements in every constituency have no responsibility for political conditions which all parties regret. They have no cause to carry on political quarrels for the reasons, or by any of the methods, which have too much discredited the dead past.

Canada's destiny is in the future. Her people should forget mistakes of the past and look to the promise of the years to come. They should overlook errors in judgment made by parties, and vote for the upbuilding of Canada. Vote intelligently after carefully thinking over Canada's problems.

THE PEOPLE'S EXHIBITION.

Peterborough Industrial Exhibition is this year aspiring to new heights, and will, for the first time, cover a full week. As is reported in another column, there are many more inquiries regarding exhibits than ever before, doubtless attracted by the record-making attendance of last year.

One of the unfortunate things in connection with the Exhibition is the fact that manufacturers in other centres have been refused show space because of inadequate accomodation. Having learned of the expansion in Peterborough Exhibition, they approached the management without invitation or cajolery, only to be turned away.

Peterborough City and Peterborough merchants and manufacturers spend a large sum yearly in advertising this city and its wares. They go to great trouble and expense just to bring the word "Peterborough" to the attention of people in other parts of the Dominion. And then, when prominent manufacturers are attracted, they find the cupboard bare. We are unable to give them what they want.

Peterborough Exhibition is the people's exhibition. It is run by a citizens' board composed of men who receive no remuneration for difficult services. Its profits, if any, go into a fund for expansion. It brings into the city farmers from the county and from adjoining counties, to see the benefits Peterborough City offers. It brings exhibits of what other cities are doing. The Exhibition is made by the people, for the people.

And now, when money is needed for expansion so that it can be made bigger and more useful, it is up to the people to see that the money is supplied—by joining up at a cost of two dollars a person.

DOWN ON EDUCATION.

A polish landowner's will prohibits education to his heirs. He had a son, who became a student revolutionary, and in consequence he conceived a bitter prejudice against literacy. Under the will, the grandson must learn neither reading nor writing in order to inherit the fortune devised to him.

It is not so long ago that education was generally opposed on the ground that it unfitted men and women for the employments of life, and that opposition is by no means at an end today. On the other hand, the theory that education improves either the character or the industry of its beneficiaries has not worked out to anything like 100 per cent. valid. The question whether a college course betters the chances of livelihood and success is still debated, and there are not a few thoughtful people who believe that intellectual training merely sharpens the talents for more competent cussedness.

It was a favorite prod with Mr. Bryan that the prisons were full of college graduates. When Robert Raikes opened his kitchen schools in Gloucester, England, in 1780, there was a rumble of hostile comment all over the country; and it is a singular fact that his principal support at first came from the landowners in the neighborhood, who thought that the schools might lessen the number of youthful marauders who went out from the town in parties to steal the farmers' apples and pillage their property.

The idea that every boy and girl must learn to read and write is, perhaps, the latest arrival among the urges of civilized society. It is so recent, in fact, that it is still far from a practical adjustment to the other and more practical aims of life. In other words, we don't yet know exactly how to make education gear in with the business of making a living. That education plants revolutionary impulses in the student mind, as the Polish landowner believed, is not theory. It is fact, as student revolutionary movements all over Europe have repeatedly shown. But in free countries the tendency has been just the other way, until now it is the policy of most States to educate for good citizenship and political stability.—Philadelphia Public Ledger.

Everything Had to Start Sometime

By Bruce Bairnsfather

CATTLE, GRAIN AND PRODUCE

Peterboro—Toronto—Montreal - Winnipeg

TORONTO LIVESTOCK.

TORONTO, Aug. 12. — Cattle prices at the Union Stock Yards yesterday were slightly stronger, with all offerings cleaned up by by noon. Choice butcher steers sold from $7.50 to $7.75. Common butchers sold down to $5.50. Baby beeves sold up to $12 a hundred.

Prices for cows were steady with a little stronger feeling on the market. Bulls were steady in price with export men taking a few to round out their shipments.

Western stockers and feeders sold from $4.25 to $5.00 a hundred with an odd choice load of good yearlings selling higher.

Calves are in good demand and selling firm at $11 to $12 for tops, with odd fancy calves bringing $12.50.

Hogs remain steady at $12, $12.60 fed, $13 weighed of cars, with a few sales at $12.25 f.o.b. Premium on selects per head, $2.46.

Lambs opened steady at $15 a hundred for choice yews and wethers. Butcher sheep were firm at from $6 to $8 a hundred, with yearling sheep selling at $10 to $11.

Receipts Yesterday.

Export steers, choice	$7.50 to	$8.25
do., heifers	7.00	7.50
do., bulls	4.50	5.25
Choice store, dehorned	6.50	7.00
Butchers, choice	7.25	7.75
do., heifers	6.75	7.50
do., medium	5.50	6.25
do., common	4.50	5.00
Baby beeves	9.00	11.50
Cows, fat, choice	5.00	5.25
do., medium	3.50	4.25
Do., canners and cutters	2.00	2.50
Bulls, butcher, choice	5.00	5.50
do. medium	4.25	4.75
Bolognas	3.25	4.00
Feeders, short keep	6.50	6.75
Feeding steers, choice	6.00	6.50
Stockers, good	4.50	5.50
Calves, choice	11.00	12.00
Springers, choice	80 00	100.00
Milkers, choice	70.00	85.00
Choice lambs	14.00	14.50
Ruck lambs	12.00	12.50
Sheep, light	6.00	7.50
Hogs, off cars	13.00	.....
do., f.o.b.	12.00	.....

Premium per head on selected hogs, $2.46.

MONTREAL GRAIN AND PRODUCE

MONTREAL, Aug. 12 (Canadian Press). — The foreign demand for wheat on the Montreal market yesterday showed no improvement, but the inquiry for oats and barley continued steady and a moderate amount of business was worked. The domestic market for car lots of Canadian Western oats was weaker in sympathy with Winnipeg and prices were reduced 1-2 cent per bushel.

The flour trade was featured by the stronger feeling that developed in winter wheat grades and prices were advanced 10 cents per barrel. This was attributed to the scarcity of supplies and the improved demand.

On the other hand, spring wheat grades of flour were inclined to be easier, but values showed no change. The trade volume was small.

Prices for all grades of millfeed were well maintained under a good demand. The tone of the market for standard grades of rolled oats was firm, but the volume of business was small.

A moderate amount of business was worked in eggs and the undertone to the market was firm owing to the scarcity of supplies. The receipts were 1,904 cases.

The export and local trade in butter was again inactive and prices were inclined to be easier. The receipts were 489 packages.

The cheese market was dull and featureless and prices were unchanged. The receipts were 6,049 boxes.

CHICAGO GRAINS

CHICAGO, Aug. 12 (Canadian Press).—Wheat suffered a big drop in prices yesterday, chiefly owing to 71,000,000 bushels enlargement of the government estimate of domestic wheat production. Closing quotations for wheat were unsettled, 2 7-8 cents to 3 1-2 cents net lower, corn 1-2 to 1 1-8 down, oats 1 to 1 1-8 off and provisions showing 5 cents to 32 cents decline.

Assertions that the Canadian government crop estimate is far too low, added to the market weakness engendered by the latest United States official figures on the total wheat yield in this country.

Announcement that the world exportable surplus of wheat had been estimated by a British authority yesterday at 768,000,000 against 752,000,000 a year ago, tended further to reduce buying power and to depress that market. Besides, exporters' bids for American wheat were stated as being at 1 cent lower basis, with Europeans giving attentions mainly wheat already afloat. Vessel room was chartered here, however, for 660,000 bushels of wheat to go to Montreal, 320,000 bushels to go to Buffalo.

Heavy profit taking sales weakened the corn market, but not until after both December and May corn had both touched a new high price record for the session. The temporary upturn was due to the government's corn harvest forecast having been reduced 84,000,000 bushels from last month's estimate. Oats were weak on account of the government report as to oats being less bullish than was looked for.

Provisions went lower, in line with hog values.

STERLING EXCHANGE

MONTREAL, Aug. 12 (Canadian Press). — Sterling exchange rates were quoted here yesterday as follows:

Sterling demand $4.84 7-8.
Sterling cables $4.85 3-8.

SEVERAL INJURED.

Torchlight Procession Results in Clash Between Republicans and Communists.

BERLIN, Aug. 12. — (Canadian Press.)—Many persons were injured and taken to hospitals last night when Republicans and Communists clashed after a torchlight procession by the Republicans in honor of the seventh anniversary of the adoption of the Republican constitution.

It was necessary to call out a strong force of police before order was restored.

DR FRANK CRANE'S DAILY EDITORIAL.

THE DEMON FLOWER

By Dr. Frank Crane.

Sara Graham-Mulhall, formerly director of New York's state narcotic drug control, calls the opium poppy the "demon flower." She is engaged in the movement to educate the country respecting drug addition.

This plant may well be called by this name. It is one of the most deadly menaces to humanity in existence, and like all deadly menaces it may be of use.

Opium is like fire. When it is properly controlled it is a valuable servant for the people. Fire in stoves and in furnaces supplies the motive power and comfort of the people. Fire uncontrolled devastates woodlands and cities.

So it is with opium. When it was discovered it was thought to be one of the greatest boons to humanity. It could render a person insensible to pain in certain crises.

It was found, however, that its real value was offset by its danger. Opium strikes at the thing most necessary in the human being. It saps the will and blunts the moral sense.

A person who has come under the influence of this drug is no longer responsible. Often you cannot restrain him, for the law will not permit it. He really is a dangerous man and needs looking after.

A recent writer in public service says that he remembers "a boyhood principal who was an addict, a physician addict, two reporter addicts, a mother addict, and a pastor addict whose tragic descent was the kind of thing it is easy to prove impossible."

The approaches to this subserviency are very subtle and a man's power over himself is gone before he know it. His downfall is very difficult to stop.

Some plan ought to be adopted to control the supply of opium in the world and limit it to strictly medical purposes. It probably is the outstanding menace to the human race.

Copyright, 1926, by the McClure Newspaper Syndicate.

HOW DO YOU SAY IT?

(By C. N. Lurie.)

Common Errors in English and How To Avoid Them.

(Copyright, McClure Syndicate.)

"CONTEMPTIBLE."

"Do you know that fellow Jones?"

"Yes, and I have a very contemptible opinion of him."

The second speaker should have said, "I have a very low opinion of him," or, In my opinion, he is beneath contempt." When he said, "I have a very contemptible opinion of him," he declared that his, the speaker's, opinion was contemptible, or beneath contempt. An old story says that a man once said to Dr. Parr, "Sir, I have a contemptible opinion of you." "That does not surprise me," returned the doctor: all your opinions are contemptible."

Alfred Ayres, who tells the foregoing story in "The Verbalist," declares that what is worthless or weak is contemptible, and that that word is used sometimes for contemptuous, "Despicable" is a word that expresses a still more intense degree of the word contemptible. A traitor is a despicable character, while a poltroon is only contemptible.

WISE AND OTHERWISE

Investigators find the fish trust's net profits too large.

In France, all the cabinets seem to be taking French leave.

Make your will before going in swimming while you are too hot.

Someone going away for the week-end stole 35 dresses in Milwaukee.

Auto fenders can't see.

Golf seems to make a man healthy so he can play more golf.

Chinese women don't need mirrors to see if their noses shine.

One girl says she will stop smoking if her mother will.

Everything is being blamed for the crime wave except criminals.

Many a man who says he doesn't chew tobacco smokes nickel cigars.

They think plump women will be back in style, but we don't.

Thirteen hanged in Turkey reminds us Thanksgiving is coming.

(Copyright, 1926, NEA Service, Inc.)

Lyrics Of Life

(By Douglas Malloch.)

GIVE ME THIS.

Give me this, and much I'll miss
And never miss at all:
Give me just a friend to trust,
Whatever fates befall.
Winds will blow and bring the snow,
And summer's at an end:
But each hour has still a flow'r
To him who has a friend.

Give me that and where I'm at
Won't matter very much.
Folks don't care for silk to wear
Who have a hand to touch.
Learned men may scorn me then,
The rich may pass me by:
But wiser than the wisest man,
And richer far, am I.

Give me this and gold I'll miss
And never call it loss;
By the gold that hearts can hold
All the rest is dross.
Fame is frail, and gold will fail,
And fortune prove untrue;
I'll be glad if I have had
Just one such friend as you.

Give me that when life is flat
And none need give me wine;
Naught can fill the miser's till
One half as full as mine.
Give me fame or give me blame,
Or give me woe or bliss,
Give me fair or poor to wear,
But, Heaven, give me this!

(Copyright, 1926, by the McClure Newspaper Syndicate.)

A THOUGHT FOR TODAY

WHAT THE PUBLIC DEMANDS

Here is a quotation that, to the unthinking mind, is the dream of the dreamer. To the thoughtless it is the most impractical idea or ideal ever traced on paper. It sounds like a silly and worthless rule to some, but it is the most far-seeing sentence in all salesmanship.

"If any would be first among you, let him be your servant."

The whole world waited nearly two thousand years before business and profession got the full text of this thought.

True, we have twisted and turned this thought over and over again and written it in a thousand ways, but the secret of business or professional success is all there in that one sentence.

Just modernize the word "servant" and you have Service, and "Service" is exactly what the public demands.

SEAPLANE DESCENDS CAUSES EXCITEMENT

MARMORA, Aug. 12.—The descent of a seaplane into Bonter's Cove on Monday afternoon excited much interest in the neighbourhood. The machine proved to be one owned by the Fairchild Aerial Surveys of Canada, Limited, whose aerodrome is situated at Grand Mere, Quebec. Kenneth F. Saunders, pilot, is accompanied on his photographic survey by W. Kahre, photographer. Overnight these gentlemen stayed at the Royal Hotel, expecting to continue their flight early on Tuesday. This is their third flight over this district. The Cove was visited Monday evening by a large number of residents. The mechanism of the machine was viewed with great interest.

WHERE QUALITY COUNTS — DOMINION STORES LIMITED — WHERE QUALITY COUNTS

There Must be a Reason

for the popularity of Dominion Stores Limited. Over 415 Stores in Ontario and Quebec are supplying more than a million customers each week with their groceries. Only a high standard of Quality sold at consistent low prices would warrant this continuous patronage.

BUY "Where Quality Counts" and be SATISFIED

Take time to inspect the merchandise on our shelves; you will find some very tempting articles

Verything TOILET PAPER Navy Tissue
3 rolls 10c — 3 rolls 20c

For meals that fascinate Quaker Puffed Rice 17c pkg.

Choice Santa Clara Prunes with custard—a delicious dessert
Medium size Reg. 14c lb. 2 lbs. 19c
Large size Reg. 16c lb. 2 lbs. 25c

Snowdrift Cocoanut Sweetened 28c lb.

Crossed Fish Sardines 15c tin

Marsh's Grape Juice 31c Bottle

Fry's Breakfast COCOA ½ lb. tin 21c — ¼ lb. tin 2 for 25c

A cup of delicious Dominion Stores tea is invigorating
TEAS
Richmello 79c lb. (Rich and mellow)
Domino 73c lb. (English Breakfast)
D.S.L. Bulk 63c lb.

For the Picnic Basket
Chateau Loaf Cheese, lb....34c
12-oz. bottle Sweet Mixed Pickles....25c
Libby's Prepared Mustard..13c
Kippered Snacks....2 for 13c
Clark's Potted Meats..3 for 25c
Laird's Chicken, ½'s....35c
Stelna Corned Beef, No. 1 tin....25c
Table Napkins, pkg....10c
Clark's Lunch Tongue....39c

Preserving Requisites
Crown Jars
Small 97c doz.
Medium $1.12 doz.
Large $1.49 doz.
Rubber Rings 8c doz.
Zinc Rings 19c doz.
Parowax 2 pkts. 25c

Christie's Orange Cream Biscuits 35c lb.

To make washing easier Chipso 23c pkg.
Lux in toilet form 3 cakes 25c
Canada Laundry Starch 10c lb.

Golden Gate Summer Drinks 23c Bot.

These prices in effect for one week from date of this newspaper 138-D

Accept No Other
"SALADA" TEA
ORANGE PEKOE BLEND
T38
Fine tea at its best. Only 43c per ½ lb.

TO HOLD CONVENTION

W. M. S. to Hold Sectional Meeting in Omemee This Fall.

OMEMEE, Aug. 12.—The regular monthly meeting of the Women's Missionary Society of Trinity United church was held at the parsonage on Thursday afternoon. There were about thirty ladies present, including visitors and members. Mrs. E. W. Rowland presided. The Scripture lesson found in Proverbs 23, was read by Mrs. J. Shields, followed by prayer by Mrs. R. Poast.

The secretary read a communication from Miss Duncon, president of the Lindsay Presbyterial, with reference to the sectional convention which is being planned to be held in Omemee during the month of September. A letter from Mr. W. Reesor, of Lindsay, regarding the banquet spoken of at an earlier date to be given to the Lindsay and Peterborough Rotarians, was received and if convenient to both societies, may be held in the early fall.

A communication from Mrs. MacGillvary, secretary of the missionary monthly, was read regarding the appointment of a secretary for same in this society and accordingly Mrs. J. Widdis accepted the appointment.

A letter from Mrs. H. B. Feir, of Haliburton, the superintendent of the Christian Stewardship department, was read by the corresponding secretary, which stated that in order to maintain the work already undertaken, an increase of 8 p.c. over last year's givings would be necessary for the Omemee society. This was afterwards explained by the president, Mrs. E. W. Rowland.

A committee to be responsible for the programme for each meeting for the next three months was appointed in the persons of Mrs. Robert Wilson and Miss N. Rutherford.

The programme, to be given in the Sunday school the first Sunday in September, along missionary lines is in charge of Mrs. J. Shields.

Power was given to the committee in charge to purchase yarn and other material if necessary to commence work for the annual bazaar.

Responses from the Watch Tower were listened to with interest, the following having taken part: Japan, Mrs. L. Mahood; Oriental, Mrs. Shields; Montreal, Mrs. Widdis; West China, Mrs. R. Wilson; Korea, Miss L. Parsons; Indian, Mrs. M. Wilson; Luthenians, Miss E. Race; Italian, Mrs. B. Wilson.

A devotional leaflet entitled, "The Genuineness of Prayer," was given by Miss A. Neill.

As the president explained in her opening remarks, owing to the coming election much stress was to be laid upon Temperance throughout the programme.

A splendid paper was then given by Mrs. Charles McCarey on 'Christianity and the Liquor Traffic.'

Mrs. E. W. Rowland favored the gathering with a piano solo to the pleasure of all.

Before closing, Rev. E. W. Rowland spoke a few words on Temperance and briefly referred to the conditions in England as he found them during his short sojourn there.

The meeting closed in the usual manner, after which a social half hour was enjoyed with Mrs. S. T. Wilson, Mrs. R. Poast and Mrs. I. Fee as hostesses.

RECITAL GIVEN

Oshawa Organist Plays in Hastings United Church.

HASTINGS, Aug. 12—Mr. Herbert C. Treneer, A.T.C.M., organist of King Street United Church, Oshawa, and of Knox College, Toronto, presided at the organ in the Hastings United Church on Sunday. During the morning service three vocal solos were rendered by Mr. Treneer, very suitable to the service when Holy Communion was observed during the service.

At the Bethel appointment in the afternoon special music was also supplied by the above.

In the evening a vocal and pipe organ recital was given by Mr. Treneer.

Vocal solo—"The Penitent," by Vanderwater.

Organ solo—"Tocoto," Duboise.

Organ solo—"Golden Wedding."

Vocal solo — "The Holy City," Adams.

Organ solo — "Overture from Semiramide," by Rossini.

Vocal solo—"Abide with Me," Frances Lyte.

Mr. N. M. Quimby and daughter, Gigaudt, Mr. Ed. Gigaudt and family, Mr. and Mrs. Hiner and grand children, Mr. and Mrs. J. F. Johnson of Ritman, Ohio, are guests at Maple Leaf Inn, Hastings.

Mr. and Mrs. J. W. Fairman, Mr. James Stevenson Sr., Mr. and Mrs. E. J. Fairman, Mr. and Mrs. J. Ivey and Miss Clemena Ivey of Campbellford were the guests of Mr. and Mrs. A. V. German on Sunday.

Mr. P. Powers of Kearney is renewing acquaintances in Hastings.

Miss Alice Armstrong of Peterboro is the guest of Mr. and Mrs. J. Cruickshank.

M. F. Covert and daughter Mary of Montreal, Miss Orpha Wood of Warkworth were the guests of Mrs. A. B. German this week.

Mr. W. E. Tate of Lindsay spent the week end with his parents, Mr. and Mrs. W. T. Tate.

Miss Margaret Bailey is visiting friends in South Porcupine.

Miss Rosamund Hubbs of Toronto is spending the holidays with her mother, Mrs. F. Hubbs.

Mrs. John Cooney of Detroit is the guest of friends and relatives here.

TWO PRIESTS AND SEVERAL CITIZENS EXECUTED AS A RESULT OF RELIGIOUS RIOTS IN MEXICO

Archbishop Leopoldo Ruiy Flores in Reporting to the Archbishopric Stated That They Were Charged With Being Leaders of Rebellious Mobs.

BY ORDER OF MILITARY AUTHORITIES

First Battle Lasted for a Day in Town of Zahuayo Between Soldiers and Residents During Which Fifty Were Killed.

MEXICO CITY, Aug. 12.—(Canadian Press).—Archbishop Leopoldo Ruizy Flores, who has arrived from Michoacan, has informed the Archbishopric that two Catholic priests and between 27 and 37 Catholic citizens were executed by the military authorities on August 1 and 2 on a charge of heading an uprising growing out of the religious situation.

The Archbishop reported that the disturbances occurred in three towns in the States of Michoacan and Guanajuato. A battle between soldiers and citizens lasted for a day in the town of Zahuayo, Michoacan. The Bishop estimated that probably about 50 persons were killed in the battle. The other two towns where disturbances occurred were Acambaro and Irapuato in the State of Guanajuato.

Archbishop Ruizy Flores said that the people of Zahuayo refused to deliver the Catholic churches to the municipal of committees appointed to take them over after the priests had ceased to function on July 31. A group of 50 soldiers arrived from a nearby garrison and were fired upon by the people, who took up positions in the church towers and house roofs and engaged in a day's exchange of shots. The next day federal reinforcements arrived and subdued the Catholics. The soldiers then executed two priests and the leaders of the citizens.

The Archbishop said that the people of Acambaro also refused to turn over their churches. Two visiting government engineers, who attempted to assist the local officials, were killed by the crowd and their bodies hacked almost to pieces. The priests vainly appealed to the crowd to desist. Federal troops then arrived and executed three, and possibly more, of the leaders. All Catholic priests fled and the authorities are searching for them.

The Archbishop said at Irapuato, a Mexican Protestant woman taunted the Catholics as their services ceased, whereupon the crowd killed her and then set fire to several residences of Protestants. Federal troops then arrived and executed three or four leaders of the mob.

After these troubles, Archbishop Ruizy Flores reported, the States of Michoacan and Guanajuato became quiet. He said that he himself had not fled to Mexico City, but was merely here to discuss matters with the Episcopate.

ALSIKE GOOD.

It Is Expected To Yield From Five To Eight Bushels.

BAILIEBORO, Aug. 12—Haying is almost completed in this district and harvest is now in full swing.

The weather during the past week has been somewhat backward for the farmers to get their alsike in a fit condition to put into the barns. Farmers who have already threshed a portion of their alsike have found it to be yielding exceptionally well this year. In the majority of cases it is expected it will yield from five to eight bushels to the acre, with occasional exceptions.

Mrs. C. Dawson and daughter, May, of Toronto, are the guests of the former's son, Mr. F. Dawson.

Mr. and Mrs. Talmage Dainard and daughter Grace of Saskatchewan are visiting friends in this district, having motored from Saskatchewan, a trip of twenty-six hundred miles.

Mrs. W. Fell of Peterborough spent the week-end the guest of her daughter, Mrs. Roy Greer.

Ronald Hutchison of the Bank of Toronto staff, Welland, is the guest of his parents during his holidays.

Miss Verna Fell spent Sunday the guest of Miss Mildred White.

The service at the United Church on Sunday next will be conducted by Rev. Leroy of Toronto who will speak on the prohibition question, in the absence of the pastor who is spending a few weeks holidaying at Bobcaygeon.

Mr. and Mrs. Robert Johnston and Miss Lena Johnston of Peterborough spent Sunday the guests of Mr. and Mrs. J. W. White.

Among those from this district who attended the Cosmos club dance at Millbrook on Friday evening last were Misses L. Barnard and O. Goodfellow, and Messrs. W. Johnston, E. and R. Hutchison, C. and D. Sidey, W. Waterman, F. Barnard.

Miss Ora Goodfellow of Codrington is the guest of Miss Loretta Barnard.

Many from this district attended the ball game between Bailieboro boys and Garden Hill on Saturday.

HAS LEG AMPUTATED

Result of Running Needle Into Knee Some Years Ago.

KINGSTON, Aug. 12. — George O'Neill, of Napanee, was brought to the General Hospital to have his left leg amputated. While in California a few years ago he ran a needle in his knee. It was some months before the trouble was located, and after the needle was removed his knee joint was stiff, causing him to walk with a limp. In Detroit two months ago he was hit by an auto and his leg broken. Ever since it has caused him trouble, and after a consultation with doctors, they advised amputation.

Son to Father: What is a canoe, Father?

Father: A canoe, Son, is a vehicle from which a girl cannot walk home.
—Boston Beanpot.

What takes the hard work out of Washing
Rinso
The new kind of soap
Why?
Because with Rinso
You simply soak the clothes a couple of hours, or overnight Rinse, hang out — and that's all.
WHO MAKES Rinso?
RINSO IS MADE BY THE MAKERS OF LUX
R-464

FOREST FIRES UNDER CONTROL

Report Says That Fires Along Coast Are Nearly Extinguished.

BRITISH COLUMBIA.

VICTORIA, B.C., Aug. 12.—(Canadian Press.)— Every forest fire in the British Columbia Coast district has been extinguished or brought under control, reports to the headquarters of the Forestry Service here yesterday showed.

Fires, however, are still devastating large areas in the interior of the province. South of Nelson, in the Salmon River Valley, fires were out of control and racing into new territory this afternoon.

No settlements there are in immediate danger, but the situation is regared as extremely grave. In areas outside provincial jurisdiction, bring the Dominion Government belt around Revelstoke and Golden, are reported as serious. Many large outbreaks are raging there and ashes from one large fire fell in Golden yesterday.

Berlin Fire Brigade Called To Catch Bees

BERLIN, Aug. 12 (United News)—Catching a stray swarm of bees is a task that has been added to the routine work of the Berlin Fire Brigade, these hot summer days. The job of bee-catching demands highly organized team work. Upon receiving a bee alarm the police depot chief sends out a car with telescope ladder and manned by a crew eqtipped with gauntlet gloves.

First a gentle spray is turned on the bees, causing them to swarm together, then a man with a small box perches high on the ladder and it is swung near the building where the bees are clustered. With a dexterous twist he sweeps the bees into his box.

Then a bee master is notified and he takes the bees to his headquarters, where they are kept until their rightful owners telephone for them.

LOSES TWO FINGERS.

Dynamite Cap Explodes, Causing Fatality.

KINGSTON, Aug. 12. — Bruce Miller, a boy living in Pittsburgh township, lost two fingers on his left hand following an explosion of a dynamite cap.

THE WEATHER.

TORONTO, August 12. — Pressure is high over the Great Lakes and relatively low both East and West. The weather has been mostly fair and rather warm from Manitoba eastward and comparatively cool with a few light scattered showers farther West.

STONEY LAKE NEW

STONEY LAKE, Aug. 11.—Messrs. Ross Thompson, W. B. Cormack, R. J. Breyfogle, Graham Eastwood, L. G. Killaly, R. M. Dixon, Jerry Coulthard and Otto Gliddon, of Chemong, were week-end visitors at Stoney Lake for the regatta.

Mr. and Mrs. C. W. Craig and Misses Margaret and Pauline Craig, of Vancouver, are visiting Mr. and Mrs. Frank Craig at "Bella Isle."

Dr. W. J. Lemay, of Newcastle, is spending his vacation at Stoney Lake.

Mr. and Mrs. Manson and son, of Hamilton, are guests of Mr. and Mrs. Gordon K. Fraser.

Mr. John F. Livingstone, of Toronto, is at "Grey Rocks."

Miss Marjorie White, of Oshawa, is the guest of Miss Jean Elliott at "Lanston Hall."

Mrs. T. H. Knox and Mrs. C. J. Sloan, of Toronto, are at their cottage at Mount Julian.

Mr. Robert Ross, of New Toronto, is at "Sea Breeze."

Miss Dolly Wilson, of New Toronto, is the guest of Mrs. Stephenson at "Sea Breeze."

Mrs. Fraser, of Hamilton, is visiting Mr. and Mrs. Gordon K. Fraser.

Mr. P. N. Dunford, of Peterboro, spent Saturday at the lake.

Mr. and Mrs. Stuart Clarke, of Brantford, are occupying "Lochiel Lodge," Boschink.

Mr. and Mrs. McGee, of Peterboro, are at McCracken's Landing.

Miss Florence Cameron, of Preston, is at "Lochiel Lodge," Boschink.

Mrs. G. G. Hendren, Misses Ivah and Mary and Masters Ralph and Donald, of Lakefield, are at "Rock Ridge" for the month of August.

Mrs. Adam Hall, of Preston, is summering at "Lochiel Lodge," Boschink.

Kawartha Park.

Canon F. J. Sawers, of Toronto, was in charge of the afternoon service at the Park Chapel on Sunday.

Miss Eleanor Burns, of Toronto, is the guest of Miss Maxine Rayson at "Twin Oaks."

Mr. and Mrs. Don. Fitzgerald, of Lakefield, spent the week-end at Kawartha Park.

STONEY LAKE, Aug. 11.—The special events regatta was held on Saturday afternoon at Juniper Island and was attended by a large number of cottagers who braved the high winds and threatening rain and were fuly repaid for their trouble because the programme was snappy and run off as quickly as such a programme could be. A number of young seople who spent the week end at the lake for the masquerade and regatta were present and with the cottagers formed a truly representative lake crowd.

R. W. Jones was starter and was equipped with a miniature cannon with which he signalled the start. Messrs. G. K. Fraser, J. H. Renwick and W. G. Morrow were judges and George Guillet the recorder.

Miss Helen Edmison, of Toronto, is at Kawartha Park.

YOUNG'S POINT NEWS.

YOUNG'S POINT, Aug. 11. — Mrs. Wm. Coppawaite and family, of Peterboro, visited her uncle, W. Pammett, for a few days last week.

Mr. and Mrs. J. P. Foley and little son, Pat, of Toronto, are the guests of Mr. and Mrs. P. P. Young.

Miss Helen Davis, of Peterboro, spent a few days at Mr. and Mrs. Freeborn's home.

Mrs. Isaac Freeborn is ill in Nicholl's Hospital, Peterboro.

Rev. R. T. C. Dwelly and Mrs. Dwelly spent Thursday and Friday at Burleigh and Buckhorn visiting their parishioners.

Mr. and Mrs. Andy Dever, of Buckhorn, were in the village on Tuesday and called on some of their friends and neighbors.

Mrs. Geo. Wilson, of Buckhorn, passed through the village on Wednesday en route to Burleigh Falls to spend a few days with her father and mother, Mr. and Mrs. J. Blewett.

Born—On Tuesday, Aug. 3, to Mr. and Mrs. Robert Northey, a daughter.

Mr. and Mrs. Theo. Aisthorpe and little Bernice, of Toronto, spent Tuesday the guests of Mr. and Mrs. A. Wilson.

Mr. and Mrs. Dan. Gooley received the sad news on Tuesday that Mr. Gooley's brother, John, was very ill in St. Joseph's Hospital. They at once motored down, but he had passed away before they arrived.

Mrs. A. Spence held a birthday party for her little grandson, Eric West, on Wednesday, Aug. 4., in the afternoon, it being Eric's seventh birthday. A number of little boys and girls were present and all had a jolly time.

Mrs. P. Gooley is in the village, the guest of Mrs. Dan. Gooley.

On Friday afternoon a number of little girls and boys were invited to Helen McGee's birthday party. It was Helen's fifth birthday.

Mr. and Mrs. D. Darling, of Peterboro, were the guest of Mrs. Darling's parents, Mr. and Mrs. Wilson, on Sunday.

Mr. Burbridge, of Toronto, is the guest of Rev. R. T. C. Dwelly and Mrs. Dwelly at the rectory.

Mrs. T. Wark, Mrs. Peuard, Mr. Douglas, P. Wark and Miss Dorothy Wark, all of Kitchener, were the guests of Mr. and Mrs. A. Wilson over the week-end.

Miss Lulu Darling, of Lakefield, called on friends in the village on Monday.

Off your feed and feeling blue? —Then Kruschen's just the thing for you!

How's your breakfast appetite?

Are you one of the bright and breezy folk that the joyous savour of the bacon brings hot-foot down to breakfast? Or is yours that melancholy eye which wanders from the morning paper no further than the toast-rack?

Is your breakfast a square meal? Or a mere nibble?

Not much doubt about which is the proper way of starting a proper day, is there? Not much doubt that you need the square meal. If you don't want it there's something wrong. It isn't anything subtle or secret or difficult to trace. It's merely that your system has lost tone in these tricky days between winter and spring. You need bucking up. You need the "little daily dimeful" of Kruschen Salts.

A "dimeful" every morning, tasteless in your first cup of tea, is nature's own prescription, for this little pinch is a scientific combination in nature's own proportions of the six mineral salts that your eliminating organs need to keep them in perfect trim.

When harmony and efficiency are restored to your inside with Kruschen's gentle aid, your present listlessness and sluggishness will very soon give way to "that Kruschen feeling." With refreshed virile blood pounding through you like a mill-race, you'll wake up every morning with such a zest for life — and such an appetite for breakfast — that you'll almost feel like standing up on your hind legs and letting out a joyous "Whoopee!" every morning when you get up.

Start the "little daily dimeful" to-morrow, and wire into the eggs and bacon every morning like a regular fellow. It's the little daily dimeful that does it! Prove it to your profit.

Tasteless in Coffee or Tea
Put as much in your breakfast cup as will lie on a 10 cent piece. It's the little daily dimeful that does it.

Kruschen Salts

Good Health for Half a Cent a Day

The dose of a dimeful taken every morning is found in practice just the right amount of a most invigorating daily tonic. The medicinal dose for persons suffering from pains of rheumatism, gout, lumbago or sciatica, or habitual constipation, with inactive liver, etc., is half to one teaspoonful in a tumbler of hot water before breakfast. Every druggist sells Kruschen. A 75c bottle lasts three months. This works out at half-a-cent a day for health and happiness. Get a bottle at your druggist's to-day and start to-morrow. It's the little daily dimeful that does it!

SOLE IMPORTING AGENTS: CHARLES GYDE & SON, MONTREAL

"I always order it for luncheon"

EVERYWHERE you go these days you will find men and women drinking "Canada Dry" with their meals. It is an especially sensible selection on hot days when you want something cooling and refreshing.

Try a sparkling, bubbling glass of "Canada Dry" some day soon, either at home or "downtown." You will really be surprised to find how it lifts you up and how much better you feel all afternoon.

You're buying real quality when you buy "Canada Dry" —a beverage you can depend on absolutely. This fine old ginger ale is served in leading hospitals and actually prescribed by physicians.

Once upon a time it was sold only in Canada, but it is now sold throughout the United States, in London and Paris and even in such far-away points as Cairo, the Philippines and the Virgin Islands. To the whole world it is advertising the excellence of Canadian products.

"CANADA DRY"

Made in Canada by J. J. McLaughlin Limited, Toronto and Edmonton. Established 1890. In U.S.A., Canada Dry Ginger Ale, Incorporated, New York.

The fly family learns the shortest distance between two points

GERMS—6,000,000 germs on a single fly, says a noted health officer. Protect your family with Flit.

Flit spray clears your home in a few minutes of disease-bearing flies and mosquitoes. It is clean, safe and easy to use.

Kills All Household Insects

Flit spray also destroys bed bugs, roaches and ants. It searches out the cracks and crevices where they hide and breed, and destroys insects and their eggs. Spray Flit on your garments. Flit kills moths and their larvae which eat holes. Extensive tests showed that Flit spray did not stain the most delicate fabrics.

A Scientific Insecticide

Flit is the result of exhaustive research by expert entomologists and chemists. It is harmless to mankind. Flit has replaced the old methods because it kills all the insects—and does it quickly.

Get a Flit can and sprayer today. For sale everywhere.

STANDARD OIL CO. (NEW JERSEY)

Distributed in Canada by Fred J. Whitlow & Co., Toronto.

FLIT

DESTROYS
Flies Mosquitoes Moths
Ants Bed Bugs Roaches

"The yellow can with the black band"

We carry a full stock of FLIT—E. L. PAYNE, Druggist

Men's Athletic Union Suits 89c

THE BEST SUMMER WEIGHT UNDERWEAR FOR THE ACTIVE MAN. EVERY GARMENT IS MADE FROM A GOOD GRADE OF WHITE NAINCHECK AND HAS WIDE ELASTIC INSERT AT BACK TO ALLOW OF FREE MOVEMENT. ALL ARE SLEEVELESS AND KNEE LENGTH. THE SIZES RUN FROM 34 TO 44. THEY ARE GARMENTS SOLD IN MOST STORES AT $1.25. THE HALL STORE PRICE ..

Men's Fine Quality English Broadcloth Shirts 1.95

THE HOT WEATHER IS HERE. IT'S OFTEN A RELIEF TO PUT OFF YOUR COAT. THEN IS THE TIME YOU NEED ONE OF OUR UP-TO-THE-MINUTE BROADCLOTH SHIRTS. THEY ARE RIGHT IN EVERY WAY .....

Every Shirt is supplied with a well fitting soft collar matching the pattern of the Shirt. Some are in plain colours of sand, cream, blue, mauve or white; others are patterned in stripes of varying sizes in blue, mauve, sand or black and white.

Every Shirt is perfect in fit. They are tailored to correct proportionate measurements.

Sizes 14½ to 17

The material used in them is fine mercerized English broadcloth, a cloth manufactured from the finest grade of long Egyptian cotton. They have all the quality, appearance and style—in short, they are as good as the usual $3.50 Shirts. At the Hall Store the Sale price is .....

$1.95

BUY FIVE SHIRTS

AND WE WILL GIVE YOU A TIE FOR NOTHING

You can have your choice of any Tie in our whole range, and they are worth from 75c to $1.00. The offer holds for Friday only.

English Golf Hose

A piece of real good luck enabled us to get hold of an assortment of real Wool Golf Hose in mixed colours, with fancy patterned tops. Sizes 10 to 11½ ....

$1.25 $1.95

MAIN FLOOR PHONE 1780

THE HALL STORE

UPSTAIRS PHONE 1781

SESSIONS OF PRIORY

(Continued from Page 1)

Grand Master of revered and beloved memory, the late Col. W. J. McLeod Moore.

It is but fitting that we should at this time express our gratitude to Almighty God for the privilege of again being permitted to meet in annual assembly, to record the work of the past year, and deliberate upon plans for our future activity. May His Divine Guidance be upon us, that all that we do or say, may be to His Honor and Glory.

May we in like manner return thanks to Him for all the material blessings enjoyed during the past year as individuals, and as a people. We in this country, as we emerge from the depression of the late war, must realize our favored position. As we view the turmoil of the world with all its financial, and social unrest, comparing it with the settled position of Canada, with its sound national life, its very high credit, its expansion of trade, and its regard for law and equity, then we must feel that we are indeed a favored people, and with bowed heads, and reverend hearts, express our gratitude to the Giver of All Good.

It is with much satisfaction that we note the presence with us at this session of Gt. Priory of a number of our oldest members and Past Grand Officers.

In meeting in this fair city memory recalls to us the loss to Moore Preceptory and to Sovereign Grand Priory of one of our most valiant Knights, the late V. Em. Knight Walter J. Francis, C. E., Past Grand First Principal of the Grand Chapter R.A.M. of Quebec. There are many present to-day who were fortunate in knowing him as a personal friend. It is of deep interest to us to know that the magnificent Lift Locks situated in this city, was the work of this very brilliant Sir Knight, and stands to-day as a model of engineering ability. His goodness, his courtesy and unselfish efforts in this order and for Masonry in all its branches, will be remembered to-day in all kindness, and his loved presence is missed as we meet here where he first received the right.

In meeting in the city of Peterboro we have come to the home city of R. Em. Kt. E. H. D. Hall, Knight Commander of the Temple, and a member of Moore Preceptory for many years. Sir Knight Hall is one of the oldest P.M. Grand Priors and is the only living member of this Sovereign Grand Priory who has the honor of having been created a Knight Commander of the Temple by the Supreme Grand Master of the Grand Priory of England and Wales. We welcome him to this assembly. The knowledge of his eminent services, continued interest, and his presence with us is a delight to all; and our earnest wish is that to him and the other eminent Fraters I have mentioned, many more years of service to the Temple may be vouchsafed to them.

Let me remind theKnights of the Temple in Canada that the strength and honor of our Order lies in the keeping of each individual Knight, as each member of the Order conducts himself, so will the Order be judged.

Let me remind you too of the importance of our annual meeting. This is sometimes is called in question but do not forget that this is the one medium by which Masons of Canada can gather from all sections of this country for conference and fraternity. There never was a time in the history of our country when there was a greater need for mutual understanding between the various sections than at the present time. Let us then strive to be at least one medium of understanding between the East and the West, the Maritime Provinces, and Central Canada, binding all sections closer, and yet closer together in one united whole, making to a united people, with a common heritage, a common ideal, and a desire for common help and support; an organizations as from traditional times bound up inseparably with the welfare of our country.

The election of officers resulted as follows: Supreme Grand Master, Lt.-Col. George B. McLeod, Edmonton, Alta.; Deputy Grand Master, Horace A. Porter, Saint John, N.B.; Great Officers: W. H. A. Eckhardt, Montreal, Grand Chancellor; Rev. S. Fea, Vancouver, Grand Chaplain; J. G. M. Wilson, Peterboro, Grand Constable; L. C. Allan, Ottawa, Grand Marshall; C. F. Mansell, Toronto, Grand Treasurer; Col. J. T. Thompson, Toronto, Grand Registrar. Grand Council John A. Cowan, Toronto; F. D. Diamond, Belleville; Thomas Essery, Montreal; Dr. C. W. Haentschel, Haileybury; A. B. B ., London, Provincial Grand Priors: Alfred McCann London; Dr. T. F. Campbell, Hamilton; Arthur S. Leitch, Toronto; O. F. Eamon, Kingston-Ottawa; F. W. H. Porter, Quebec; K. M. Gabel, New Brunswick; J. F. Dart, Nova Scotia; A. E. Bazet-Jones, Pacific Coast. W. S. Santo, Kootenay; M. B. Grover, Algoma; E. L. Cawker, Alberta; Jno. McAllister, Moose Jaw.

The city of Edmonton, Alta., was chosen as the venue for the next annual assembly.

Nasty pests—don't let one fly, mosquito or roach live in your home 5 minutes. BLACK FLAG kills them. ALL!

BLACK FLAG kills every *kind* of bug in the home. Two forms—liquid and powder. At drug, grocery, hardware and department stores. Powder, 20c up. Powder gun, 10c! And the lowest liquid prices you ever saw!

LOOK!

Black Flag LIQUID
Sprayer . . 50c
Quart . $1.05
Pint . . . 55c
½ Pint 30c

© 1926, G. L. Co., Inc.

FEET MADE FIT!

New Method

WILLIAM ANDREW SETTLE
Osteopath
124 Hunter Street. Telephone 649
ALL DISEASES TREATED

WEDDING BELLS.

PUDSY—SAUNDERS.

CAVAN, Aug. 12.—A quiet but pretty wedding took place at the parsonage at Cavan on Friday afternoon, Aug. 6, when Lily Augusta, eldest daughter of Mr. and Mrs. Wm. Pudsy, Cavan, became the bride of William E. Saunders, Bethany. The bride looked charming in a gown of blue silk crepe de chene, trimmed with white crepe, and wore grey shoes and stockings.

The bridesmaid, Miss Dorothy Pudsy, sister of the bride, wore white silk, with shoes and stockings to match.

Louis Pudsy, brother of the bride, acted as groomsman.

The bride travelled in a blue silk and wool crepe dress, trimmed with gold lace, grey shoes and stockings, and wore a taupe colored coat trimmed with rosewood, with hat to match.

The happy young couple left on a honeymoon trip to Peterboro and other points east.

On their return they will reside in Bethany.

DUNSFORD PERSONALS

DUNSFORD, Aug. 12.—Mr. and Mrs. C. P. Campbell, of Toronto, have returned home after a holiday with friends here.

Mrs. Fred. Woolard and family, of Toronto, are visiting Mr. and Mrs. Silas Thurston.

Miss Evelyn Burgess has returned home after spending a couple of weeks in Toronto.

Master Billie Burgess, of Woodbridge, is visiting friends here.

Mr. and Mrs. Will. Thurston are visiting with the latter's parents, Mr. and Mrs. H. V. Thurston.

Misses Doris and Winnie Parker, of Nogie's Creek, are guests of Misses Evelyn and Anna Burgess this week.

Mr. and Mrs. M. Morrow, of Lindsay, spent the week-end with Mr. and Mrs. Joseph Johnston.

Mr. James Thurston and Mr. Gerald Gordon, of Dunsford, with other friends from Lindsay, motored up and spent a few days along Lake Scugog this week.

Miss Blanche Robertson, of Rochester, is home for a while.

Quite a number from here attended the garden party in Bobcaygeon on Wednesday evening and all report a good time.

Mr. Ben. Meiphew, of Hamilton, visited friends here over the holiday.

Miss I. M. Laidley and Mrs. T. U. Thurston left Dunsford on Tuesday morning for California, where they intend spending a few weeks.

Mr. and Mrs. Robert White, of Fenelon Falls, visited friends around the village for a few days this week.

Mrs. N. Carmichael, of Lindsay, is spending a few days with her mother, Mrs. Maiers, this week.

Mrs. A. Cuthbert, of Lindsay, is the guest of Mrs. Joseph Johnston this week.

MOUNT PLEASANT

MOUNT PLEASANT, Aug. 12.—Miss Humphries, of Peterboro, is spending a few days visiting with Mrs. Gertrude McLean.

Miss May Jamieson has returned to Toronto after spending her holidays under the parental roof.

Mrs. John Sandy, Omemee, spent a day with her friend, Mrs. Joshua Eggleston.

Mr. and Mrs. Austin Best were guests at the home of Mr. and Mrs. George Newman, Omemee, on Sunday.

Mr. Herman McLean returned to the city on Tuesday after spending a few holidays at his home here.

Mr. Richard James made a business trip to Cavan Station on Monday.

Miss Pearl Bannon, of Omemee, called on friends in the village on Sunday.

Mr. and Mrs. James Seymour, of Fairmount, were recent visitors at the home of Mr. and Mrs. Bannon, Omemee.

Mrs. Cain, of Omemee, spent a few days during the past week with Mrs. H. G. Best in town.

Mr. A. H. Craigg, of Lindsay, spent Thursday evening with Mr. and Mrs. Richard Graham.

A number from here attended the league game of baseball in Bethany on Thursday evening when Mount Pleasant and Bethany played.

Messrs. Herbert Lowes and Eric McLean were visitors in Omemee on Thursday evening.

Mr. and Mrs. Arthur Brown and family, of Ebenezer, spent Sunday with the former's mother, Mrs. Annie Brown.

Miss Florence Stubbings and her friend, both of Toronto, spent the week-end with Mr. and Mrs. Josiah Best.

Miss Phyllis Brown, of Millbrook, spent some holidays with her grandmother, Mrs. Brown, recently.

Mr. and Mrs. Percy Handley and children, of Oshawa, spent Sunday with the former's parents here.

Mr. and Mrs. Starr, of Peterboro, were guests of Mr. and Mrs. George Wilson on Sunday.

Miss Jean Sandy, of Omemee, spent Monday with her friend, Miss May Jamieson.

Mrs. William Handley spent a few days during the past week with her son, Mr. Percy Handley, of Oshawa.

Threshing is the order of the day. Mr. Robert Henderson commenced threshing alsike on Friday.

CAVAN PERSONALS

CAVAN, Aug. 12.—Mr. and Mrs. Atchison and two sons, Jack and Billy, Toronto, are guests of Mr. and Mrs. Jas. Paul.

Mr. and Mrs. C. Carr and Mr. and Mrs. Wm. Pritchard returned on Thursday after spending a week at Mud Lake. While there the ladies visited Mr. and Mrs. Gordon Fitzgerald and Mr. Carr and Mr. Pritchard had a visit at Mr. Will. Douglas' camp.

Mr. Wm. Rowland and family were guests of Mr. and Mrs. H. Lang on Sunday.

Mr. Wm. Pudsy and family motored to Buckhorn on Sunday.

Mrs. W. Oak, Peterboro, was the guest of the Misses Stark on Saturday.

Miss Kelly, with her sister, Mrs. S. Fisher and Mr. Fisher, Peterboro, motored to Toronto on Thursday.

Rev. I. O. and Mrs. Totten and daughter, Lefa, are away on their annual three weeks' vacation.

Dr. Avison will preach in Cavan United Church next Sunday evening, Aug. 15. On the following Sunday Mr. Monk, of Bethany, will take charge of the services on the circuit.

Norman Skuce, Mount Horeb, is the guest of Everett Keegan.

Mr. and Mrs. Jas. Paul, Mr. and Mrs. A. Tinney, Cavan; Mr. and Mrs. J. Lent, Lotus, and Mr. and Mrs. Atchison and two sons, Toronto, motored to Blackstock on Sunday where Millbrook Orange Lodge marched with the Blackstock lodge to the church. The Rev. Mr. Patterson, Janetville, preached a splendid sermon to the Orangemen. After the service the Cavan people motored to Caesarea.

The Harkness family recently held a reunion or large family gathering at Mr. T. Harkness' home in Cavan.

MINISTER PREACHES FAREWELL SERMON

Choir Renders Very Appropriate Music for the Occasion.

ROSENEATH, Aug. 12 — The service on Sunday morning in the United Church was extra well attended to hear Rev. McCord of Betheseda, who delivered an excellent sermon taking for his text, Psalm 145, 3rd verse. Rev. McCord before Union was the minister of the Presbyterian church here and a man who made a great many friends among the people of this community. The choir deserves credit for their music and singing. The selections chosen were suitable for the occasion. The an them "When the Lord Shall Build Up ZiZon," was extra well rendered. A trio by Messrs. L. Roberts, R. Parkes and W. Davey, "Jesus keep me the near the Cross," and a duet by Mr. Rodger Parkes and Mrs. C. W. Varcoe, "He'll wipe the tears from every eye." Each piece brought out a deep thought and a feeling of love and kindness toward the pastor and his people. At the close of the service the choir softly sang "God Be With You Till We Meet Again." Many good wishes are extended to Rev. and Mrs. McCord their new charge near Renfrew.

The service next Sunday evening at 7.30 p.m. will be in the old Presbyterian and until the United church is in readiness. Mr. Houghan of Harwood is now busy redecorating it.

Mr. Fred Elliott of Peterborough and sister, Mrs. Lily Turner, were at Baltimore on Wednesday to visit their father, Mr. James Elilott.

Miss Reta Varcoe is home after a pleasant visit with her sister, Mrs. Comfort, Grimsby.

Misses Brown, New Orleans, Miss Brown, Cobourg, are guests of Miss Annie Brown at her summer cottage on the island.

Mr. and Mrs. George Tucker and Mr. Elvin Tucker of Centreton spent Sunday at Mr. Arthur Tuckers.

Mr. and Mrs. C. W. Varcoe and family and Mrs. Lily Turner motored to Norwood on Sunday evening to attend church service.

Mr. and Mrs. Hudsell, Toronto, Mrs. Sedgewick and daughter, Frances, of Trent Bridge were guests of Mr. and Mrs. Will Waldie on Sunday.

Mr. and Mrs. Frank Blake and family of Campbellford were visitors at Mr. George Dawes on Sunday.

Mr. and Mrs. Jasper Lonte of Brighton were in the village on Sunday and guests of Mr. and Mrs. Arthur Tucker.

Mr. and Rrs. T. Hall, Campbellford, spent Sunday afternoon with her parents, Mr. and Mrs. Joseph Robins.

A few from here attended the dance at Harwood last Wednesday night.

Roseneath baseball team played here with Centenary on Saturday night with a score of 13 to 4 in favor of the home team.

A large number from this locality went to Warkworth last Thursday afternoon and attended the Liberal convention.

LAKEFIELD NEWS

LAKEFIELD, Aug. 12.—Rev. and Mrs. W. Cox and Mr. H. G. Simpson motored to Toronto on Sunday last, returning the same day.

Mrs. Fawcett was in the village from McCracken's Landing on Friday.

Miss Ruth Crawford, who spent the past two months at Montreal, Farnham and Brome Lake with friends, has returned home.

Mr. H. C. Lane, of Newcastle, is relieving Mr. J. S. Montgomery at the local branch of the Royal Bank.

Miss Lila Burgess, of Peterboro, spent the week-end at her home in the village.

Misses Aileen, Isabel and Betty Brown have returned from a visit to friends at Omemee.

Mrs. C. R. May and Mr. John Livingstone, of Stoney Lake, were in the village on Friday.

Mr. and Mrs. E. A. Tanner, Mrs. W. M. Graham, Miss Fortier and Dr. J. C. Smith attended the Liberal convention in Peterboro on Saturday night.

Messrs. Alex. Fitzgerald and H. G. Fitzgerald motored to the village from Kawartha Park on Sunday to attend the funeral of Miss Alice L. Fitzgerald.

Mr. Clayton Ridpath, of Toronto, is spending his vacation at Stoney Lake and Lakefield.

Mr. and Mrs. J. A. Porter and family are at Northey's cottage at MacDougal's Point.

Miss Jean Ridpath, of Toronto, was in the village last week for a few days.

Mr. and Mrs. Russell Northcott, of Hamilton, are guests of Miss Grylls.

Miss Angela Osborne is visiting relatives at Stoney Lake.

Mrs. H. J. Sutton spent the week-end at "Sea Breeze," Stoney Lake.

Mr. Keith Tate was a week-end visitor at the lake.

Mr. J. R. Hunter, who spent a few weeks at Stoney Lake, has returned to his home in the village.

Mr. and Mrs. Kenneth A. Mackenzie have returned from their honeymoon and are at "The Grove."

Mr. and Mrs. Ough, of Toronto, were guests of Mr. and Mrs. Robert White last week.

Misses Tegert and Austin, of Rochester, are guests of Mrs. Thos. Fitzgerald. These ladies were friends of the late Miss Alice Fitzgerald of years' standing, Miss Austin being associated with her for twenty years and serving with her with the A.E.F. overseas.

Mr. Henry Wickenden, of Peterboro, spent the week-end in the village.

The Messrs. Murphy, of Bobcaygeon, attended the funeral of Miss Alice Fitzgerald on Sunday.

Mr. Fred. Little, of Rochester, who spent the past few weeks at his home in the village, returned to Rochester on Saturday.

Mr. and Mrs. Patterson, of Smooth Rock Falls, are guests of Mrs. Thomas Fitzgerald.

Mr. and Mrs. J. S. Montgomery and Miss Betty are spending their vacation in Toronto.

Mr. and Mrs. W. G. Morrison and family are spending their vacation at Long Lake.

Mrs. William Millage spent the week-end at McCracken's Landing.

Miss Mina Edwards, of Peterboro, was the guest of Mr. and Mrs. W. W. Leonard last week.

Mr. J. A. Creasor spent the week-end at Stoney Lake.

Misses Mary and Florence Mackenzie are entertaining a party of girl friends at "Gairloch."

Mr. and Mrs. John A. Dewart and Master Murray, of Peterboro, were in the village on Friday on business.

Mrs. Lampman and her three little daughters and Miss Billy Mackenzie spent a week camping at Gull Lake.

Misses Rosalie Brooker, Winifred Brooker, Mary Rinta and Miss Marion Erving, of Cleveland, and Miss Rose Stockwell, of Boston, are at Johnson's cottage at the Three Islands for the month of August.

Mrs. Allan Hunter was in the village from Stoney Lake on Friday.

Mr. and Mrs. Braden Blewett and children and Mrs. Joseph Watson were in the village from McCracken's Landing on Friday.

OMEMEE NEWS

OMEMEE, July 12.—Miss Gertrude Spence of Millbrook visited at the home of Mr. and Mrs. Percy Rose last week.

Mrs. Mae Kelly is spending a few days with her nephew, Mr. Hillier Williamson of Toronto.

Mr. David Morden of Peterboro visited his father, Mr. Joseph Morden in town Friday.

Miss Olive McQuade of Toronto is spending a few holidays with her sister, Mrs. Robert H. Williamson, and aunt, Mrs. C. Ivory.

Mrs. Thomas Magee, visited her sister, Mrs. J. Donaldson of Peterborough last week.

Mr. and Mrs. William Earle are spending a week with Dr. and Mrs. Irvine at their cottage at Pleasant Point.

Mr. and Mrs. Herb Bigiow, of Bethany visited the latters parents Mr. and Mrs. R. Howden on Sunday evening.

Miss Agnes Clement of Toronto, is holidaying at the home of her uncle, Mr. F. Clement.

Messrs. Harold Weir, Merritt Bradsuru, Orville Bradley, and Donald Jackson, left on Monday for Detroit, after two weeks vacation at their homes here.

Mr. and Mrs. T. H. Stinson of Lindsay called on friends in Omemee on Monday.

Mr. and Mrs. B. Courtney of Lindsay visited in town on Thursday.

Mr. and Mrs. J. Seymour and Mr. and Mrs. Percy Seymour and baby of Fairmount visited Mrs. E. Doube on Thursday.

Mrs. Leith Laidley visited the home of her daughter, Mrs. W. Montgomery of Peterboro Saturday.

Dr. G. N. Earle and L. A. Southworth attended the ball game in Peterboro on Saturday.

Mr. and Mrs. R. Ferguson and two children of Peterboro are spending a couple of weeks holidays with Mr. and Mrs. B. Pogue.

Mr. and Mrs. E. H. Mitchell and daughter, Miss Emily, motored to Toronto on Saturday. Miss Emily is remaining for a holiday.

Mr. C. L. Morcombe and children returned home on Sunday after a three weeks vacation at her home in Whitby.

Miss Tate of St. Thomas visited her brother, Mr. R. Tate, in town last week.

Mr. and Mrs. Percy Udy, and Mr. William Gless of Bridgenorth, and Mr. J. Gless of Cleveland motored to Omemee last week and called on friends.

Mrs. T. C. Stephenson accompanied by Mrs. T. C. Ivory, Mrs. Scarlet and Mrs. J. J. Lang of Toronto motored to Lindsay on Thursday and visited friends.

Mr. and Mrs. Charles Mills and son George, and Mr. and Mrs. I. Guthrie motored to Midland on Saturday where they visited Mr. Guthrie's parents and returned on Sunday.

Miss Edith Stinson of Peterboro visited her sister, Mrs. J. Bushnell, on Monday.

Rev. Mr. Mackenzie and daughter Isabelle, of Yarker, accompanied by Mrs. Thornton of Janetville spent Sunday visiting Mr. and Mrs. R. Poast and Mr. A. Scott in town.

Mr. Stanley Faulkner of Niagara Falls is the guest of his father, Mr. Samuel Faulkner in town.

Mr. and Mrs. W. Ivory of Toronto, Mrs. B. McNeely and granddaughter Thelma, of Peterboro visited Mr. and Mrs. Charles Ivory on Saturday.

Mr. and Mrs. C. Elliott motored to Toronto on Sunday and visited relatives.

Miss Mary Faulkner returned home on Saturday after a couple of weeks at Beamsville.

Mrs. Thomas Henderson (nee Ethel Henderson) of Moose Jaw spent Saturday in town renewing many old acquaintances.

Mrs. Halligan of Bewdley spent Sunday with the latter's parents, Mr. and Mrs. S. Faulkner.

Mr. and Mrs. Stanley Laidley of Toronto are spending their vacation with Mr. and Mrs. A. Laidley.

Mrs. F. Johnson and daughter, Miss Helen, returned home on Saturday after a week with Mr. and Mrs. H. Stinson.

Mr. McPhee spent a few days last week at his home in Orillia.

Miss Helen Mahood of Lindsay visited her brother, Mr. Elmer Mahood, over Sunday.

Mr. and Mrs. Jos. Best of Mount Pleasant visited Mr. and Mrs. F. G. Sandy on Sunday.

The average Englishman eats five times as much mutton as the average American.

Mentor, Ky., with a population of 100, has an average of two musicians to every home.

J. M. GREENE MUSIC CO. Ltd
Home of Good Music
We Are Exclusive Representatives
Charlotte St.

Made Miserable By Eczema In Blisters Cuticura Healed

"Eczema broke out in watery blisters on my face, hands, arms and limbs and made me miserable. After the blisters broke sore eruptions formed and they were terribly itchy, causing me to lose my rest both day and night. I could not do any work, and could not touch water. My clothing aggravated the breaking out on my limbs.

"I was treated and tried different remedies but they did not help me. I read an advertisement for Cuticura Soap and Ointment and purchased some and in less than a month I was completely healed." (Signed) Mrs. W. Robinson, Box 144, Holditch St., Bracebridge, Ont.

Use Cuticura Soap, Ointment and Talcum to promote and maintain skin purity, skin comfort and skin health; the Soap to cleanse and purify, Ointment to soothe and heal, and Talcum to powder and refresh.

Sample Each Free by Mail. Address Canadian Depot: "Stenhouse, Ltd., Montreal." Price, Soap 25c. Ointment 25 and 50c. Talcum 25c.
Cuticura Shaving Stick 25c.

COAL
COKE

BUILDERS SUPPLIES
Portland Cement
Barrett Roofings
Hydrated Lime
Lump Lime
Hardwall Plaster
Dental Plaster
Plaster Paris
Mortar Colors
Gyproc Wallboard
Rocboard Sheathing
Stuk-Kote
Pebble Dash Stone
Fire Brick
Fire Clay

THOS. A. REHILL CO.
210 Wolfe St. - Phone 245
Prompt Service
Our Specialty

Cooling, Refreshing, Strengthening
SHREDDED WHEAT
The ideal hot weather food for breakfast or lunch. Delicious!

DOMINION ELECTIONS

A Grand Opening Campaign Rally will be held in the Town Hall,

KEENE

On Saturday evening, August 14th, at eight o'clock.

Hon. Vincent Massey

and other prominent speakers, including the Liberal Candidate,

J. J. Duffus

Will address the Meeting.

Ladies cordially invited. Special Entertainment.

God Save the King.

BRILLIANT SCENE AT ROYAL COURT

Silver and Mauve Are Favorite Colours of Queen Mary.

LONDON, August 12. — Queen Mary's flair for gleaming embroideries and lovely laces has transformed the court at Burkingham Palale this season into the most brilliant spectacle of beautiful toilettes and magnificent jewels seen since the Great War put a damper on British social activities.

Silver and mauve are the queen's favorite colors and these colors predominate at the official presentations. A typical style set by the Queen included a regal gown of pale mauve, with silver brocade, embroidered with diamonds and crystals. She generally wears a diamond diadem and other diamond ornaments, including the famous Kohinor.

Bouquets have appeared again this season in the palce of the convention al ostrich-feather fan. In the bouquets are concealed tiny mirrors. Heir looms are brought out on these gala nights. The Marchioness of Sligo orpeared this season with a gown train made from venetian point lace once owned by Marie Antoinette. Lady Doren Knatchbull wor a train of gold embroidered gause once worn by the Empress Josephine.

MARMORA NEWS

MARMORA, Aug. 12.—Mrs. G. B. Cheeseman and daughter, Violet, of Toronto, are holidaying with Mr. and Mrs. S. B. Cheeseman at Deloro.

Misses Nellie, Hazel, Gladys and Jessie Williams left on Tuesday to visit their uncle at Teeswater for two weeks.

Mrs. A. Wright is lying seriously ill at her home.

Mr. J. McMullen, of Sidney Township, accompanied by Mr. Sweeney, of Chicago, visited relatives in Deloro on Monday.

Mr. and Mrs. H. Loveless and family, Mr. and Mrs. C. McInroy and family, Mr. and Mrs. D. McInroy, Mr. W. Chrysler and Miss I. Kilpatrick motored to Deer Lake on Sunday.

Mr. Gordon Knox has a new car.

Mrs. D. Reid, of Healey Falls, is visiting relatives in this district.

Playoffs for the championship of the Bay of Quinte League have been arranged to take place at Point Anne on the 12th and at Deloro on the 18th of this month.

ENGLISH EXPORTS ARE INCREASING

Scientists Are Told of Trade Expansion To Various Parts of Empire.

LONDON, August 12 (Canadian Press).—In the past 13 years there has been a substantial rise in the exports from Great Britain to various parts of the Empire, according to A. W. Flux, assistant secretary to the statistical department of the Board of Trade, who addressed the British Association for the Advancement of Science yesterday at the concluding session of the association's annual meeting. Mr. Flux stated that the advance has been from 37.2 per cent. in 1913, to 41.5 per cent. in 1925.

The apparent conclusion from these figures, Mr. Flux said, was that the restoration of world trade to its former dimensions and capacity for expansion could do more to restore the British export trade and dependent industries than a struggle to secure for Great Britain trade which had been carried on by some other nation, notwithstanding the importance of maintaining Great Britain's competitive capacity.

Sir Oliver Lodge, the distinguished scientist, thanking the Prince of Wales at the close of the meeting for the great interest His Royal Highness was taking in the association, said the Prince's presence had made the gathering a memorable one.

"I have reason to think that the Prince of Wales gave the preparation of his address, as president of the association, a good deal of thought and care," Sir Oliver said. "It is not altogether a secret that his distinguished family chaffed him in the matter, and suggested that he might make a mess of it, but we all agree that he did not make a mess of it."

Sir Oliver's speech was greeted with cheers.

The association decided to hold its meeting of 1929 in South Africa.

BETHANY PERSONALS

BETHANY, Aug. 12.—Mr. and Mrs. Fletcher Staples and children who have bene visiting their aunts, Mrs. (Rev.) Johnston and Mrs. Rachel Staples returned to their home in Toronto on Saturday.

Mrs. Walter Burns and daughter Rosamund, of Peterboro were visiting friends in the vilalge over the week end.

Miss Lizzie Reynolds returned home on Saturday after a week's visit with her sister, Miss Lottie Reynolds.

Mr. and Mrs. W. E. Gladstone of Fort William were guests of Mr. and Mrs. F. W. Reynolds for the past week.

Messrs. Irwin Fallis and Murray Price were visitors to Toronto over the week end.

Mr. Preston Carscadden of Toronto spent Sunday with his mother, Mrs. Ida Carscadden.

Miss Sadie Veals of Toronto is holidaying with her sister, Mrs. Claud Porteous.

Mr. and Mrs. Walter Burns and family of Peterboro spent Sunday with their sister, Mrs. Ezra Steer.

Mr. Bill Marks of Lindsay was the guest of Mr. and Mrs. John Sisson on Sunday.

Mr. and Mrs. Albert Kennedy of Niagara Falls were guests of their parents, Mr. and Mrs. John Wake, on Sunday.

Mrs. Soden and Mr. and Mrs. Lawrence Soden of Peterboro were vistiors of Mr. and Mrs. John Sisson on Sunday.

Mr. and Mrs. Rowland Pitts and children of Lindsay were visitors of their borther, Mr. Lou Staples on Sunday.

Mr. and Mrs. Harry Rogers and children of Lindsay spent Sunday with Mr. and Mrs. William Davis.

Owing to the absence of Mr. A. H. Monk, superintendent of the United Sunday school, Mr. Bert Monk took charge of the school for his father in very able manner. The special music for th day was in charge of Mr. Ed. Bray and was a quartette, Mrs. Jackson, Miss Elsie Richardson, Mr. Harry Preston and Mr. Ed Bray taking the different parts in the selection, "Angels of Glory." The attendance at the school was 80, an increase over last year of the same date.

Mr. Murray Emberson of Nestleton conducted divine service in the United church Sunday evening in the absence of the pastor, Rev. A. Poulter, who is taking his holidays.

Mr. A. H. Monk supplied the pulpit of Mark street church, Peterboro, on Sunday evening in the absence of the pastor.

Miss Sadie Rowland of Garden Hill is visting her aunt and uncle, Mr. and Mrs. Walter Rowland.

Mr. A. H. Monk was a business vistiors to Lindsay on Monday.

FRECKLES

Tells How to Get Rid of These Ugly Spots and Have a Beautiful Complexion

There's no longer the slightest need of feeling ashamed of your freckles, as Othine—double strength—is guaranteed to remove these homely spots.

Simply get an ounce of Othine from any drug or department store and apply a little of it night and morning and you should soon see that even the worst freckles have begun to diappear, while the lighter ones have begun to disappear, ones have vanished entirely. It is seldom that more than an ounce is needed to completely clear the skin and gain a beautiful complexion.

Be sure to ask for the double strength Othine, as this is sold under guarantee of money back if it fails to remove your freckles.

MAN FIRED AT ON WOODS ROAD

Three Men Attempt To Stop Belleville Man Near Consecon.

CAR STRUCK.

BELLEVILLE, Aug. 12—When Charles Cory, son of F. A. Cory of Belleville, was going to his father's cottage at Consecon Lake, driving a roadster Monday night, he was attacked by three men in the woods and shot at three times.

Cory stated that he noticed a sedan standing still on the road, which passes through a wood, but the motor was running and dimmers on. A man walked out and put up his hand to stop. Two other men who were lying in the ditch jumped up and fired bullets from a revolver. One shot passed through the curtains of the car over his shoulder and out through the windshield, the other struck the rear axle and the third shot missed.

Cory reported the afafir to Provincial Police.

TRENT RIVER NEWS.

TRENT RIVER, Aug. 12.—Mr. and Mrs. A. L. Riendeau and Mrs. Roy German had a wonderful catch of fish while ou trolling one night recently bringing home 4 lunge, 3 pickerel and 2 bass, the lunge weighing from 6 to 10 pounds, the pickerel 3 to 5 pounds. Mrs. German had an immense lunge on but lost it in the weeds.

Rev. W. R. Archer has returned from his vacation and took charge of the service Sunday afternoon.

Messrs. Howard and Elwyn Dunk, Harold Hoeiman, Harry Kroeming of Chicago have spent the past ten days at "Restholme", leaving for their home on Friday.

Mrs. Roy German and daughter Dorothy of Warkworth, Miss Osborne of Kingston, Miss Ardene Janeway of Peterboro, Mrs. Sweet and Miss Sweet and Miss Cronk of Belleville; Mr. and Mrs. Neil Tobin and family of Peterboro; Mr. and Mrs. Joe Hagerman of Campbellford were recent visitors with Mr. and Mrs. A. L. Riendeau at "Dun Wanderin'".

Mr. Martin McCann of Toronto motored from Toronto and spent over Sunday with Mrs. McCann and family. He was accompanied by Mrs. Shepherd, Sr. (Mrs. McCann's sister), Mr. and Mrs. Shepherd, Jr. and little daugther Lenore.

Though you lock the door ever so securely trouble will find a way in.

* * *

It's no use cutting a stick when the fight is over.

* * *

Laughter cannot bring back what anger has driven away.

MORE BOATS FOUND OF WRECKED SHIP

Hope Still Held Out For Safety of Missing Fishermen.

HALIFAX, Aug. 12 (Canadian Press). — The Lunenburg fishing schooner Sylvia Mosher, now lying totally wrecked on the north side of Sable Island, with the whereabouts of her crew of twenty-five men unknown, was sighted at anchor Saturday noon, 'just before the storm broke," by the Halifax trawler Venosta, in latitude 44.04 north, longitude 60.32 west, a point about thirty miles west-north-west of West Light, Sable Island.

Later C. H. Harvey, local agent of the Marine and Fisheries Department, received the following message from Superintendent Henry of the island's life-saving crew: "Coxswain Naugle boarded wreck Wednesday. Mooring spars and sills are carried away by storm. Spars alongside held by standing rigging. Two more dories drifted ashore."

These two dories bring the number washed up on the island to eight, six having been found Tuesday. Twelve have still to be accounted for.

ENNISMORE NEWS.

ENNISMORE, Aug. 11.—Miss Mary McGuire, of St. Joseph's Hospital, Peterboro, is spending her vacation with her mother.

Dr. Cecil Young and Mrs. Young motored from Windsor on Friday to spend a few days with friends here.

Miss Olive Cavanagh, of Peterboro, spent Sunday under the parental roof.

Mr. Stephen Costello left on Monday morning to work on the Chemong road.

Miss Marguerite Clancy, of Downeyville, is visiting Mrs. Thos. Harrington.

Miss Lorenda Kearney, of Peterboro, was the guest of Miss Hazel Cavanagh on Sunday afternoon.

Miss Zeta McGuire is visiting her sister, Mrs. Irwin King, at Lakehurst.

Preparations are being made for the annual social to be held August 19.

Mr. John Cavanagh received a fractured shoulder on Sunday at Mr. Harold Flood's landing. His horse became frightened at a car and threw him out of the buggy.

The funeral of the late Mrs. Leo Kearns took place on Monday morning. Mass was sung by Rev. Father J. V. McAuley. The pall-bearers were Loyola and Peter Moloney, of Douro; Edger and William Kearns and William and James Crough, of Ennismore. Interment was made in St. Martin's Cemetery.

NO MORE PILES

Thousands Bless Dr. Leonhardt, the Physician Who Discovered This Common Sense Remedy

If you think that the surgeon's knife is the only method of escape from the misery of piles, it's because you haven't heard of the new treatment known as Dr. Leonhardt's HEM-ROID.

This Doctor's treatment is internal By experimenting for years he discovered the exact cause of piles and then went further and compounded a remedy that would remove the cause.

Dr. Leonhardt wants every sufferer to benefit by his discovery and so that there will be no doubting or delay, McDermid & Jury and all druggists are authorized to sell HEM-ROID with guarantee that it will do as stated or money back.

On that honorable basis every sufferer should secure a package of Dr. Leonhardt's HEM-ROID today.

Advt.

ANNUAL FIELD DAY IS GREAT SUCCESS

Good Horse Races and Softball Games on Marmora Progrmme.

MARMORA, Aug. 12. — Under pleasant skies the postponed field day organized by the enterprising Marmora Booster Club took place on Wednesday afternoon. This event proved very entertaining throughout. Some splendid horse races were witnessed, each being keenly contested.

In the Free-for-all, Doris Patch, carried off the honors, 2.25 1-2. Horses entering this race finished in the following order. Doris Patch, Jimmy Sullivan, Peterboro; Leo Stewart, Murney Coulter, Thomasburg; Dellah, Art Juby, Indian River; Minnie Hal, Cowan Bros., Picton; Mack, Patsy Sulivan, Frankfort. In the 2.15 Class, Dr. Ottabond finished first with time 2.49 3-4. Horses finishing next in order were: 2, Tim Alert, George Wellman, Marmora; 3, Jack Moore, G. Wellman, Jr., Bonar Law; 4, Clifford D., H. McQuaig, Havelock.

In the softball tournament, Tweed Girls team won the Embury Cup, defeating Marmora, the other finalists, quite heavily in a game in which age and experience counted. The other games resulted as follows:

Springbrook.... ....100421—8
Marmora ....43321x—13

Umpires, Wells and Allen.

Warsaw.... ....0312102— 9
Tweed.. ....5501001x—12

Umpires, Brady and McWilliams.

Marmora Community Band enhanced the pleasures of the afternoon in playing several selections.

The PROTECTOR of CHILDHOOD!

In those first months when baby is put on artificial food on Doctor's orders Eagle Brand is indeed the guardian of the little one's very life! But it can be relied upon, absolutely, if feeding instructions are carefully followed. For three generations Eagle Brand has been the first thought of Mothers unable to nurse their child. Its guaranteed purity, absolute uniformity and the ease with which it is digested by baby make it a perfect food.

Mothers will appreciate a copy of our Baby Welfare Book and our Baby Record Book. Both free on request. Write The Borden Co. Limited, Montreal. 34-26

Borden's EAGLE BRAND (CONDENSED MILK)

NO INTERFERENCE WITH C. N. RAILWAYS

Meighen Reads Telegrams Exchanged With Sir Henry Thornton.

BRANDON, Aug. 12 (Canadian Press).—Premier Meighen last night produced telegrams exchanged between himself and Sir Henry Thornton, President of the Canadian National Railways, in regard to allegations of political interference with the Canadian National management. It opens with the following telegram from Mr. Meighen to Sir Henry, dated August 6.

"Statements are being made that the present government, including myself, have been, and are, interfering with the management of the National Railways. I ask you to wire me whether there is the slightest foundation for these assertions, and, if so, to advise me what it is."

Sir Henry's reply follows:

"In reply, I have to say that the administration of the Canadian National Railways has no complaint whatever with respect to the attitude of the present government, or, indeed, the preceding Government, in their relation to the National Railways System."

Mr. Meighen, following the reading of his correspondence with Sir Henry Thornton, spoke of the Hudson Bay Railway. "I am not going to enter into any competition of promises with the Mackenzie King government," Mr. Meighen said. "They can beat me at that all around the bush. They have all the awards and belts and records in the world on the score of promises."

The white Indians of Panama are related to the ancient Mayas.

Silk culture promises to become an important industry in the Phillippines.

Tinted Cut-Ups

CUT OUT THE PIECES, PASTE THEM TOGETHER CORRECTLY, COLOR THE SKETCH, AND FILL IN THE MISSING WORD.

BY HAL COCHRAN

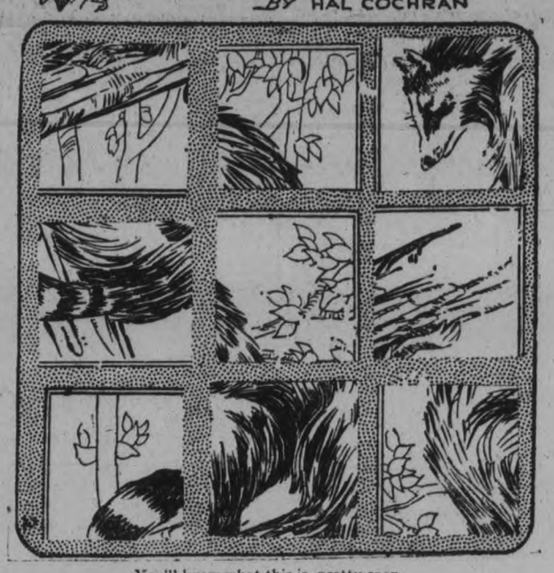

You'll know what this is, pretty soon.
It sleeps in trees beneath the moon.
Its legs are strong.
Its fur is long.
All hunters know the queer ————

STOCKHOLM (United Press).—The bread and butter problem for 315,000 families in Sweden, or over one-third of the entire population, is now handled through the Co-operative societies which make margarine, mill flour, bake bread, prepare meats and distribute these products through over 2,000 retail stores, scattered all over the country.

Its wholesale business is by far the largest in Sweden and it also runs savings bank, writes insurance, both life and fire, publishes books on economic topics and in order to keep its members informed on market news, publishes a weekly newspaper whose circulation of 228,000 is the largest in Sweden.

Now—
A Dependable, Economical Electric Water Heater
—adjustable to any size tank

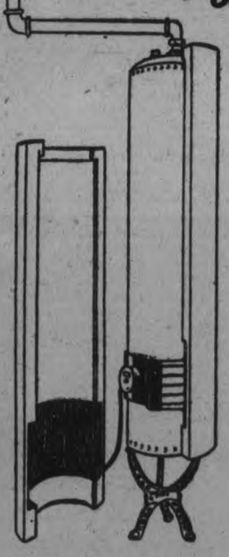

A HEATER that will fit snugly to your present hot water tank without any plumbing alterations. A heater that is *not affected by lime or sediment in the water.*

A heater that makes running hot water always available at the faucet. No previous preparation or delay. No inconvenience. And wonderful economy.

Such is McClary's A. & F. Electric Water Heater—a new invention that has brought comfort and pleasure to thousands of homes.

McClary's consider the A. & F. Heater and patented Tank Cover the most efficient water heating equipment on the market to-day. The heater is attached right to your present tank and the Tank Cover forms a protective insulated surface that prevents 80% of heat loss—a combination that makes for efficiency, dependability and economical heating of hot water.

McClary's A. & F. Heater and Tank Cover are the fruit of years of study and research to provide householders with an electric water heating system that assures absolute satisfaction.

Your dealer in electrical supplies will show you.

170

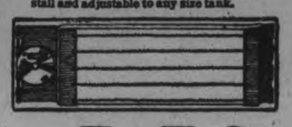

ABOVE—McClary's A. & F. Heater and patented Tank Cover.
BELOW—McClary's A. & F. Electric Heater before it is applied to the tank. It is plastic, fits snugly, is easy to install and adjustable to any size tank.

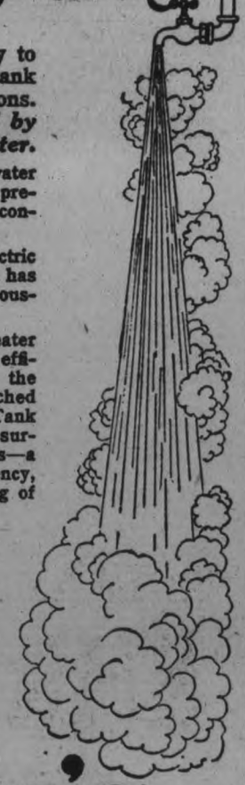

McClary's
A&F Electric
WATER HEATER

The most famous of all correctives for:
Colic Teething Indigestion Flatulence Looseness Disordered Stomach Acidity Peevishness
and all the hundred-and-one ills to which baby is heir

Sales Agents:
HAROLD F. RITCHIE & CO. Limited
10-18 McCaul Street, Toronto

Stop that cry in the night

That cry from the cradle. Griping pain, wind and indigestion, throbbing gums, the terror of teething. You can stop it instantly with Woodward's Gripe Water.

Children love it. A spoonful and sound, healthful sleep follows. Woodward's Gripe Water can be given with absolute safety to a new born baby.

At all druggists

WOODWARD'S "Gripe Water" KEEPS BABY WELL

2

WOMEN'S PAGE

SOCIETY

* * *

Wiliam C. Henderson and daughters Irene, Gertrude, Lillian and Thelma, of Otonabee, spent the week end with friends in Buckhorn and points north.

* * *

Mr. and Mrs. George Stevens of 87 Gladstone avenue, wish to announce the engagement of their youngest daughter, Elsie, to Mr. Hugh Siddall, son of Mr. and Mrs. R. Siddall of this city, the wedding to take place late in September.

* * *

Alderman J. O. Fife, who has been seriously ill with inflammatory rheumatism, is now able to be out on the verandah of his home, and is gaining satisfactorily.

* * *

Miss Reta Coffey is visiting at the home of Mr. and Mrs. J. Kelly, Roseneath.

* * *

Miss Marjorie Read, who has been spending her holidays with her sister, Mrs. J. B. Bastedo, Muskoka, has returned home.

* * *

Mr. and Mrs. James Appleyard of Buffalo, N.Y., their two grand children, Billy and Ruth Kerby, and Mrs. James Appleyard, Junior, with baby Jim, are visiting Mr. Appleyard's sister, Mrs. J. Johnston, Park Street.

* * *

The Misses Sylvia Holmes and Marcella Gilbert were week-end guests of the former's parents, Mr. and Mrs. J. L. Holmes, Smith Township.

* * *

Miss Marion Pilling is spending holidays in Janetville.

* * *

Miss Edna Forester of Charlotte Street is visiting Miss Shirley Clove, Haileybury.

* * *

Rev. Joseph Ferguson of Warkworth still remains seriously ill in St. Michael's Hospital, Toronto.

* * *

Miss Mary MacNaughton, R.R.C., who was in charge of the Home Nursing Clases conducted under the auspices of the Red Cross Society here two seasons ago, is superintending the Red Cross Outpost Hospital at Lakeside Park.

* * *

Mrs. F. E. Godfrey and son, Jack, of Toronto, are guests of Councillor and Mrs. R. A. Dobbin, North Monaghan.

* * *

Mr. and Mrs. Langridge and son, Freddy of Toronto, are spending their vacation with Mr. and Mrs. C. Hayward, 564 Albert Street.

* * *

Miss Margaret Collins of Ottawa is the guest of Mr. and Mrs. R. W. Carson, Sherbrooke Street.

* * *

Mr. and Mrs. Harold Fry and Miss Beryl Wakefield have returned home after a motor trip to Newburgh and Camden East.

* * *

Mrs. B. Lee (nee Alice Boyce) and three children of Toronto, have returned home after visiting Mrs. T. Byers, Patterson Street.

* * *

Friends of Mrs. G. J. Bousfield, Ashburnham, will be pleased to learn that she is recovering satisfactorily from her recent serious illness, and has been sitting up in her room for the past few days.

* * *

Miss Pearl Eakins is spending her holidays at Musselman's Lake with the Misses Elsie and Blanche Smith, of Toronto.

* * *

The Misses Phyllis and Adell Picard are holidaying at Bowmanville Beach.

* * *

Mr. Harry Ranger of Norristown, Pa., is visiting his home in the city.

* * *

Mrs. Wm. Cathcart and family, Monaghan Road, have returned home from a motor trip to London, Ontario, and Huron County, where Mrs. Cathcart visited her old home.

* * *

Mrs. Charles H. Perry of Detroit, Michigan, who has been visiting her parents, Mr. and Mrs. F. H. Brown, Port Hope, for the past six weeks, spent the holiday with Mrs. W. Dolby, Stewart Street.

* * *

Mr. H. L. Jones of Highfield, Toronto, is spending his vacation in the city, a guest at the home of Mrs. Clark, George Street.

* * *

Miss Helen Lynch, Elm Street, is spending her vacation with friends in Sault Ste. Marie, Ontario.

* * *

Miss Myra Hickey, of Renfrew, is the guest of her grandmother, Mrs. Quinn, 164 Stewart street.

* * *

Mr. Reg. Howson, of Rochester, N. Y., spent a few days recently with friends in the city.

* * *

Miss Sybil Hood spent the week end with Miss Aileen Morgan at Chemong Park.

* * *

Mrs. S. J. Richardson, Downie street, and little daughter, Ardyth, have returned home from Toronto, where they visited Mrs. C. J. West.

Miss Jennie Cathcart motored to Ingersoll this week to visit friends, and will spend some time in London and Detroit before returning home.

* * *

Mrs. Moeser and children have returned to their home in Toronto, after a visit with Mr. and Mrs. J. H. Miller, Brock street.

* * *

The Misses "Bob" Fulton and Mary Mason, of Oshawa, have been spending the past few days in the city.

* * *

Miss Gertrude Gimblett, King street, is spending a week at the Provincial Y.W.C.A. Camp at Camperdown, Georgian Bay, before going on to Hamilton to visit her grandmother.

* * *

Miss Helen Guerin, Clifton street, has returned home from a visit with her aunt, Mrs. Fred Killoran, in Toronto.

* * *

Miss Mamie Archambault has returned home after spending a fortnight's vacation in Windsor and Detroit.

* * *

Miss Irene Chambers, Park street, is spending a week at the Provincial Y. W. C. A. Camp, at Camperdown, Georgian Bay.

* * *

Miss Beryl Wakefield, nurse-in-training at the Port Hope Hospital, is spending two weeks' vacation at her home, 175 Rubidge street.

* * *

Mr. and Mrs. P. J. Ketcheson, of Belleville, and Mr. and Mrs. Percy Jockman, of Stirling, spent the week end at the home of Mr. and Mrs. J. W. Hay, Armour Road.

* * *

Miss Clara Bell, of Toronto, is visiting Mrs. Harold Rye, Grandview avenue.

* * *

Mrs. Harold Craley and sons, Reginald and Vincent, of Douro, are visiting friends in Peterborough.

* * *

Mrs. Frank W. Kennedy returned home last night after spending the last three weeks with relatives in Buffalo, N.Y.

Eminent Sir Knight Colonel A. P. Miller and Mrs. Miller entertained at luncheon yesterday in honour of Colonel McLeod of Edmonton, Supreme Grand Master of the Sovereign Grand Priory, Knights Templar of Canada. Sir Knights and their ladies who were present included General and Mrs. Boyd, Mr. T. L. Boyd, Mr. and Mrs. Crawford, Major and Mrs. Powers, Mr. and Mrs. Dark and Miss Dark, of Winnipeg, Mr. and Mrs. Williamson and Mr. Selby from Montreal, and Mr. and Mrs. Strang, the Misses Strang and Colonel Brechin, from Sydney, N.S.

Mr. and Mrs. F. R. Wotten and daughter Helen, of Belleville, are holidaying at the home of the former's parents, Mr. and Mrs. W. Wotten, 291 Dalhousie street.

Easy to Gain With Yeast and Iron

New Combination of Yeast with Vegetable Iron Quick Way to Build Up Weight

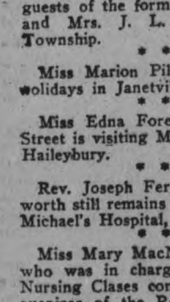

This new combination of yeast vitamines with vegetable iron, renews the action of sluggish blood cells, drives out dangerous body poisons, increases energy and endurance and supplies the system with vitamines that build up weight.

For years yeast has been known as a rich vitamine food but not until we perfected "ironized yeast" — which comes in concentrated tablet form was it possible to take yeast and iron in the right proportions to build up weight.

Vegetable "Iron" when combined with yeast is quite easy to digest, therefore better for the system. And "yeast" when ironized, becomes just twice as beneficial as ordinary fresh or cake yeast.

Ironized Yeast Tablets are composed of concentrated food elements, therefore, they are pleasant to take and free from drug-like effects. If you are under weight, do not enjoy good health, lacking in energy and force, "ironized yeast" tablets will pick you right up, and if they fail, you get your money back.

Sold by druggists at $1.00 for a large 60-tablet package or sent direct from laboratory on receipt of price. Ironized Yeast Co., Fort Erie, Ontario, Canada.

GIRL DROWNED.

Slips From Raft on Welland Canal Near Thorold.

ST. CATHARINES, Aug. 12. — (Canadian Press.) —Annie Sharrock, 16 year old daughter of Mr. and Mrs. Sharrock, Thorold, was drowned yesterday afternoon while bathing in the waste weir of Welland Canal, between Locks 23 and 24, at Thorold. The girl was on a small raft, and in attempting to push herself off from shore lost her balance and fell in. Her little sister, aged 14, who was on the bank fifteen feet away, heard her scream for help when she sank. The little girl ran for help, but when the body was recovered with grappling irons by the police, forty-five minutes later, efforts to resuscitate the girl were unavailing.

Evening Examiner "Ideal Fashions" by Fern Belle Hamilton

Printed Frocks The Vogue For All Occasions

When you are tired of the elaborate frock you will find joy in donning one fashioned after the simple lines of the model pictured here. It will serve its wearer with unlimited smartness and utility, if fashioned from one of the attractive printed materials, using a plain color for neck facings, collar, long tie, and trimming section at the sides. The bodice part of the frock is semi-fitted with the lower edge of the skirt rippling into a flare at the sides. Designed with a view to slenderizing the large figure, NO. 1359 is in sizes 38, 40, 42, 44, 46 and 48 inches bust. Size 40 bust requires 3¾ yards figured material, and ⅞ yard plain contrasting. Price 20 cents.

Home sewing brings nice clothes within the reach of all, and to follow the mode is delightful when it can be done so easily and economically by following the styles pictured in our new Fashion Book. A chart accompanying each pattern shows the material as it appears when cut out. Every detail is explained so that the inexperienced sewer can make without difficulty an attractive dress. Price of the book 10 cents the copy.

Pattern Purchase Coupon

Address Fashion Department Evening Examiner

No. ..... Street .....

Name .....

Pattern Number ..... Size .....

Town .....

Province .....

Amount Enclosed .....

Price 20 cents each—coin preferred

Son Of Great Novelist Is Arrested For Fraud

LONDON, August 12 (United Press).—Alfred Boris Conrad, son of Joseph Conrad, the novelist, has been arrested, charged with fraudulently converting to his own use $4,000 which had been invested in his automobile sales agency.

A sudden turn in the market puts some store in a position to offer you goods of the highest repute and quality at a bargain price. Read the advertisements and save money.

HER OWN WAY by A GIRL of TODAY

JOAN EXPLAINS

Jerry was instantly all sympathy when he heard Joan speak of her brother.

"We must certainly bring him out of his morbid temperament" he said. "Surely Mr. Robinson might have done something."

"That is the one thing" said Joan "that I have always held against Dad. He pays no attention whatever to John. I think he has not seen him since my mother died. Consequently he doesn't know what a wonderful chap he is physically even with his shorter leg and crippled arm. The rest of his body has been trained until he has the broad shoulders and slender waist of a prize fighter. He has had some wonderful contraption made by which he can walk without showing his limp. And he can ride a horse like a cowboy and operate a specially made motor perfectly.

"Yet he will go nowhere. He seems to think that his infirmities make him a being apart.

"Much of this is due to my mother who would have counteracted it if she had lived. But you see she died when he was three years old and naturally he had been backward up to that time. Right after her death he was sent to the camp and from then on he has grown into one of the finest young men that I have ever known.

"He is studying anthropology and is going to South Africa immediately after this will business is settled for he of course comes into his share of the estate at the same time that I do.

"Do not think Judy" said Joan turning to me "that I have been selfish with my brother. Many times I have offered to stay with him up there. But his tutors told me that he did not seem himself even with me and I know he loves me better than anyone on earth. Ever since I have been able to reason I have tried to make John come out into the world and live with me. His isolation has been a constant grief to me.

"Some years ago when he was 11 however a man came up to camp direct from Yale where he had been offered a position as professor of anthropology. This man came up to spend his vacation with one of John's teachers who was his brother. He and my brother immediately struck up a great friendship. He has stayed right there in camp ever since and it has been a dream of my brother that as soon as he came into his fortune he was going to finance an expedition into Africa. There far from civilization I hope he will shed his sensitive obsession about his lameness. He has made all preparations for this; so you see Mr. Hathaway much is hanging on the speedy settlement of our property."

(Copyright 1926 by NEA Service.)

JERRY ADVISES

I noticed that Jerry looked rather queer during Joan's long explanation and description of her brother.

As she went to telephone to the hospital for a late report of Lela I asked him what he was worrying about.

"I am not worrying very much," he said, "but I think it will take somewhat longer than Miss Meredith expects to get the property settled up unless her attorney has been working on it for some time. It looks rather strange to me that he has not served some sort of notice on her and her brother that on such a day a settlement of accounting would be made.

"I think, Judy, my dear, that you have projected yourself into a new job already."

As Jerry said this, that queer little crooked smile, which always gave me a tiny heart throb, curled up at the corner of his mouth, and I knew he was much relieved at the thought that for some weeks at least we would not go abroad.

"I shall advise," he said, "that tomorrow you and Miss Meredith go to Mr. Elkins and ask when the accounting will be ready. If you see or hear anything that you think is at all dubious, manage to telephone to my father's office. I will be there most of the morning and I will immediately interest Dad in the matter."

"But, Jerry," I remonstrated, "are you sure that you want to tell your father. You know he is a friend of Mr. Robinson's Why, I really got my job at the Morton Department Store because I mentioned your father's name."

"No, you din't, my dear. You got your job at Morton's because that old fool liked your looks. My father isn't such a friend of that man that you need to worry about him.

"You've never understood Dad, Judy. And, by the way, dear, there are lots of things about life you have yet to learn. I love your courage and way of marching into things, but I have worried myself sick since I have known you for fear that you would 'come a cropper.' Dad is a pretty good old scout."

"Why, Jerry, I don't see how you can say that. You know what he told me about you."

"Yes, yes, I know. He told you all those things about me, for he knew I was in love with you and he didn't want you to marry me. You see, my dear, Dad's wife—and my mother, more is the pity—deserted him and me when I was only a year old; consequently, Dad thinks that I would be committing something worse than hari kari to marry any one.

"'Love 'em and leave 'em' is poor mistaken Dad's motto. But you can hardly blame him, can you?"

(Copyright, 1926, by NEA Service.)

Tomorrow—A New Job

Used after the Bath

Dr. Chase's OINTMENT

Relieves Chafing and All Skin Irritations

A Fashion Model's Diary

By Grace Thorncliff

SHE DESCRIBES A SMART BLACK MAROCAIN FROCK.

"Madame, I feel the need of at least one stunning black frock. It seems that I have everything else, and now that Paris has decreed black I simply must have one."

A charming young matron who is one of Madame's most devoted clients greeted Madame thus this morning.

Madame was very much pleased, for she does love to create black costumes, especially where it is as becoming to the wearer as it will be to this young matron, who is tall and very fair.

Madame sent for Gaby and told her to don the gown which we manikins have named "Simplicity," and, I think you will agree with me that the name fits the gown perfectly.

It is made of black crepe marocain, fashioned on the slim lines which are so popular.

The neckline is one which I adore, as it is such a novel one. The turn-down collar is fashioned in points and bound with the marocain, and gives a most youthful touch.

The double-pleated flounce is scalloped and flares most gracefully about the wearer's knees.

The cunning little double frill which forms the jabot is set in a slashed and bound slit about five inches below the collar.

As a finishing touch, Gaby donned a wide brim black moire hat which is faced with the palest of rose satin and throws a most becoming color on the wearer's face.

As soon as Gaby ewalked into Madame's office, the client exclaimed:

"Madame, that is just the very frock I've had in mind, only I didn't know it until this very minute. I simply must have it, or one like it, and the hat also."

"Yes," Madame agreed, "it seems as though I must have had you in mind when I planned it, for it is exactly your style."

This Charming Frock Features Novel Neckline and Pleated Flounce.

Gaby was delighted that she had modeled the gown, for we manikins do love to model a gown that is so well received by the clients.

I have put a sketch of it in my diary, for I think I shall make one like it for myself, only I've an idea that I shall make it of navy blue crepe, with frills to match, and bind the collar and flounce in red. The hat, too, I shall make of blue moire faced with red satin, as these colors are very becoming to me.

LOVE LETTERS THAT MADE HISTORY

(By Joseph Kaye.)

THOMAS DE QUINCY AND MARGARET SIMPSON.

(Copyright McClure Syndicate.)

A young man studying at Oxford son of well-to-do and respected parents took a dose of opium to relieve an attack of neuralgia. This was the seed from which grew the celebrated "Confessions of an Opium Eater." The "Confessions" and other works of similar nature made Thomas D. Quincey famous as an author but in their writing he was degraded to the lowest depths.

From that first dose of the drug taken at Oxford De Quincey grew addicted to opium with greater intensity as he grew older until he reached a stage when his daily dose was 320 grains equivalent to 8000 drops. That he was able to take such a terrifying amount can be only accounted for by the gradual hardening of his body to the physical effects of the drug.

At the age of thirty-one he married Margaret Simpson the eighteen-year-old daughter of a neighbor. For some six months previous to the marriage and for a short period after De Quincey was able to cut down his drug consumption to forty grains and gain comparative freedom of mind but then he succumbed again and resumed his miserable dual existence. His waking hours from noon to night were passed in regret and humiliation and his nights under the influence of opium in a world of dreams hideous distorted and fantastic. His poor wife was virtually the nurse of a perpetually drug-drunk husband. Eventually however he became one of the greatest of writers and his words aside from his vivid description of opium dreams are supreme for style and rare critical and intellectual insight.

The passage quoted below is not exactly a letter but a tribute addressed to his wife in the form of a literary picture. He figuratively summons an artist to paint for him a picture of his home and bids him: ". . . Near the fire paint me a tea-table; and (as it is clear that no creature can come to see me in such a stormy night) place only two cups and saucers on the tea tray; and if you know how to paint such a thing symbolically or otherwise paint me an eternal tea-pot—eternal a parte ante and a parte post; for I usually drink tea from eight at night to four in the morning. And as it is very unpleasant to make tea or to pour it out for oneself paint me a lovely young woman sitting at the table. Paint her arms like Aurora's and her smiles like Hebe's; but no dear M.! not even in jest let me insinuate that thy power to illuminate my cottage rests upon a tenure so perishable as mere personal beauty or that the witchcraft of angelic smiles lies within the empire of any earthly pencil. Pass then my good painter to something more within its power; the next article brought forward should naturally be myself—a picture of the opium-eater with his little golden receptacle of the pernicious drug lying beside him on the table. . . ."

Despite De Quincey's excesses, he lived to the age of seventy-four.

HOROSCOPE

"The Stars Incline, but do not Compel"

(Copyright, McClure Syndicate.)

THURSDAY, AUGUST 12, 1926.

This is not a supremely lucky day, according to astrology, but certain benefic aspect are believed to aid dwellers on the planet Earth.

It is a day of good omen for banks and bankers. Financiers should be able to accomplish much in the way of directing big enterprises.

Editors and publishers are wonderfully fortunate, the seers foretell, and they may expect much profit.

Poets are to attain to a new opulence, it is prophesied. Their art is to be newly appreciated and encouraged.

Messages of good will from other countries are to be numerous it is foretold, but there may be one with which trouble brews for America.

Nerves may be troublesome and indigestion prevalent this month. Both men and women should remember that diet has a special significance and that food should be wisely chosen.

It has been frequently prognosticated that there would be increase in prices of meats and other forms of food before the end of the year.

As the stars are read as promising reversals of various sorts, it may be well for egotists and individualists to practice humility.

Vanity and worship of the human body which have been general in all parts of the world will be effaced, the seers prophesy, by world cataclysms.

Earthquakes and floods in various parts of the world again are presaged by the stars and nature is to demand sacrifice of lives as well as property, if the stars are read aright.

Aviators should be especially careful while this configuration prevails and there is danger, also, of unusual automobile accidents.

This is a date when it is wise to look forward to the autumn season in business or the professions, but judgment may not be reliable. Decisions should be deferred.

Persons whose birthdate it is may have a changeful and exacting year. Good business prospects are indicated.

Children born on this day may have ups and downs all through life. Great extremes of fortune appear to be augured, but happiness through them all is promised.

WHO WROTE THIS?

A Series of Popular Quotations from Famous Authors, Selected by J. WILSON ROY.

(Copyright, McClure Syndicate.)

1.—"Something is rotten in the state of Denmark."
2.—"Sweet is revenge—especially to women."
5.—"Unwept, unhonored and unsung."
4.—"'Tis not in mortals to command success,
But we'll do more—we'll deserve it."
5.—"Who steals my purse steals trash."
6.—"Variety is the very spice of life."
7.—"Peace hath higher tests of manhood,
Than battle ever knew."
8.—"Virtue is its own reward."

Answers to Yesterday's Questions.

1. Robert Burton. 2. William Cowper. 3. Isaac Walton. 4. Shakespeare. 5. Bulwer Lytton. 6. Napoleon. 7. Earl of Chesterfield. 8. Sir Walter Scott.

When The Children Are Troubled With Summer Complaints GIVE THEM

DR. FOWLER'S EXT. OF WILD STRAWBERRY

And you will be agreeably surprised to find out how quickly they will become relieved of their troubles.

This preparation has been on the market for the past eighty years.

Put up only by the T. Milburn Co. Limited, Toronto, Ont.

WHAT'S IN A NAME?

(By Mildred Marshall.)

Facts about your name, its history; its meaning; whence it was derived; its significance; your lucky day, and lucky jewel.

(Copyright, McClure Syndicate.)

LEILA.

The original Leila must have been a "vamp." It is distinctly a Moorish name—in fact it is translated to mean 'Moorish'—and it was usually bestowed upon the loveliest of the always-beautiful Moorish maidens.

In reality, it is generally supposed to be one of the feminine names derived from the lily. As the lily is the fairest of flowers, perhaps Leila, as the most beautiful of her tribe, came thus to be used as a proper name. Etymologists are frankly puzzled by her origin, since it seems that only the Hebrew and Slavonic tongues give names really taken from flowers.

But, however that may be, and though the lily is as difficult to trace as the rose, it must still be contended that Leila had her origin in the pure white chalice of the most fragrant of all flowers. Liliola Gonzaga of Italy was perhaps one of the lily-names which preceded Leila. There was a Lilias Ruthven in Scotland in 1557. The Queen of Naples about whom the Scottish ballad of "Roswal and Lillian" was woven, was named after the lily, and curiously enough, was called Cecelia by the Italians.

Occasionally historians have thought that Leila, Lelia and Lillian and Lilias were only contractions of Elizabeth, but there seems little to bear out this contention, so the lily must remain the 'raison d'etre' of all such names. Certainly its heritage of beauty is well borne out by the lovely women who have claimed the name, among them, Lillian Russell, the most beautiful woman of the American stage, and Lily Langtry, famous Jersey lily, and long the center of romance and gossip of two continents.

Leila's talismanic gem is the ruby, the "elixir of life," which gives courage, and freedom from harm, and strength of purpose to its wearer. Friday is her lucky day and 5 her lucky number. The lily signifying purity, is her flower.

Lord Byron said of Leila in "The Giaour:"

"Her eye's dark charm 'twere vain to tell,
But gaze on that of the gazelle,
It will assist the fancy well:
As large, as languishingly dark.

INTELL GENCE TEST

How well informed a Bible student are you? Here are ten questions to test your knowledge of Biblical lore. See how many you can answer correctly by checking your replies with those on the back page.

1—What incident in Biblical history does this scene portray?
2—Who was Adam's third son?
3—For what quality is Job noted?
4—Who was Jacob's youngest son?
5—On what day did God create man?
6—Who was the father of Solomon?
7—How many apostles did Christ have?
What relation was Ruth to Naomi?

9—On what mountain did Moses die?
10—In what sea were the Egyptians drowned?

ONCE UPON A TIME — HANS IN LUCK—VII — by W. J. ENRIGHT.

Daily Short Story

RIDING DOUBLE

"Nancy? D'know as I can spare her today—had my megs all set for soap-makin'," Sister Crandall said through pursed lips, with a sour glance at her step-daughter Nancy.

"O yes you can," said Mitty Quarles." What's a day more or less? To you and soap I mean. The quiltin's different. Unless I miss my guess it means a wedding long about June—you shorely don't want your own girls to lack quilts when they go to housekeepin'. Remember—you've got five."

"You mean four," Sister Crandall protested: "Nancy's got some few of her Ma's things left—and she's so handy I judge she can make plenty more don't seem there's any hurry about her settin' out."

Nancy, tall, spare, high-colored with thick dark hair strained back from her high forehead, said lazily, "I'd rather have no stick at all than a crooked one. I could fling half the sprigalds that eat your Sunday dinners over my shoulder if I liked, and dance all the rest till their tongues and their shirt-tails hung out."

"Shut up! Don't you ever da'ar talk that way again in my house," Sister Crandall cried. Nancy laughed provokingly, asking: "Now where does your house happen to stand? This happens to be mine when Papa dies—otherwise it would a-been spent like all the rest, long, long ago."

"You'll stay at home for that Miss—speakin' sacrilege of your only parent," Sister Crandall exploded.

"Now you see what I have to put up with Cora," Sister Crandall snivelled to the Quarles girl, who was inviting quilters for the morrow. A leggy sixteen, she stood giggling and gaping. "I hope Nance comes," she managed at last.

Byck Beverley, who shortly rode by, tall, slim, handsome, eke a dare-devil, had a way with him few feminine souls could withstand. Nance Crandall had withstood him. She was everything he did not like—slim, dour, homely—except sometimes—sharp-spoken world without end, also obstinate. Byck, surfeited with adoration found in her the saving tang that salt has for creatures over-fed upon lush pastures.

She was invisible as he rode past the house—yet he chuckled faintly, a hundred yards ahead, at a flash of her bright red through the screen of a thicket in the woodslot—next minute he popped his horse cleverly over its fence, hitched him far enough inside to be invisible, and went plunging down the overgrown steps to the spring. They had been much trodden before wells and wind-mills had come to pass. Now only Nancy, the woodfolk and the fairies came to drink its fair water.

She knelt drinking from her scooped palms, and dashing crystal spray over face and head. Byck slipped behind her, caught her tight in both arms, crying masterfully: "The right woman in the right place—for once. Be a sport, Nancy dear—just for this time. My Selim is already a family-horse—totes double like a lamb. Hop up behind me—let's ride on to Squire Jones, and get this marrying foolishness over and done with."

"Can't!" said Nancy: "Furthermore, shan't. You know why. Daddy has such a little time to live—not a year, maybe—if I leave him to—those others—Lord!" swallowing hard. "It—hurts—but he loves his family a heap better than his stray daughter—but I'll stay—spite of that."

"You will not," from Byck: "You'll do what I say, onless ye wanter git yourself drowned ed dead," dropping into local vernacular. "Easy to pitch ye headforemost into the water here," tightening his hold, "and nobody at all the wiser."

"Maybe if ye try it, that's what'll happen to you." Nancy returned suddenly surging violently away from him. A breath's space they struggled, taking no account of the spring's weakened marge, that rains had set it running like a millrace. Laughing gaily Byck tried to kiss her—the effort sent him backward—he felt the earth yield under his feet, tried to recover foothold—and went down, deeper than his middle in the rushing water, which channeled downward twenty feet before turning toward the bluff. He snatched at a projecting root—it broke in his hand—even the stump it came from was dead. "I—don't find foothold," he said huskily, keeping his head above water with all his strength.

Nancy was not frightened—she had no time to be. Slipping out of her red jersey she flung it over the stump, tied the sleeves together, thrust the knot in his hand, crying: "Hold—but don't pull—stump's too shaky. Be still—hug the bank—and wait."

Glancing eagle-wise about she saw possible salvation, darted up the slope, almost to the top, slipped out of her heavy skirt, made a running leap that landed her six feet up the trunk of a hickory sapling, and swarmed up it to the very top. There she hung a minute, setting it rocking violently—then swung off in air, clinging by hands and feet. As the lithe trunk bent waterward, she loosed foothold and cried: "Help! With one hand! Catch my ankle—tight."

Inside a minute she was in water to her knees. Swinging herself sack-wise across the sapling she brought it within grasp of Byck. "Climb on! Quick!" she adjuted him: Never mind who rides before." Five minutes later when they had won to safety, Byck said shakenly: "You saved me—now you've got to take care of your property—"

"I mean to," Nancy interrupted, "but in my own time and way."

Copyright, 1926, by The McClure Newspaper Syndicate.

GOOD NIGHT STORIES

By Blanche Silver

DORIS MAKES A DISCOVERY.

"Oh, dear! You beautiful blossom!" Doris exclaimed, stooping down over the pure white blossom with its golden heart. "What in the world are you, anyway, I'd like to know?"

"Can it be possible that you don't know Mrs. Blood Root?" asked a tiny voice, and a wee little elfin peeked around the grasses and smiled at Dotty. "Mrs. Blood Root, this is Doris. I just came in time or she would have spoiled her pretty white apron."

"Spoiled whose apron?" Doris asked. Then she bowed to Mrs. Blood Root and shook the elfin's hand. "I'm glad to know you, Mrs. Blood Root, and I'm certainly glad to see you, Squeedee. Whose apron did you mean, Squeedee?"

"Why yours, of course," laughed Mrs. Blood Root, shaking her white petals toward a passing bee. "Come along and dust yourself." The bee settled for a second, then flew away, his legs and body covered with yellow dust from the golden center of the Blood Root. "You wouldn't believe me, but that little fellow and his relatives stop every day and dust themselves with my pollen, and I never give them one drop of honey."

"No honey!" cried Doris. "Isn't it funny that they keep on stopping? But you didn't tell me why I should be careful of my white apron."

"Well, you see," interrupted Squeedee, "whenever you pick Mrs. Blood

"Mrs. Blood Root, This Is Doris."

Root's blossoms you bruise her and from her stem comes a fluid that stains anything it touches an orange-red."

"Doesn't it seem funny?" laughed Mrs. Blood Root. "But that's true. Why, in olden times, I'm told, mothers used to take the juice from the blood root and put it on a lump of sugar to give their children when they had a cold."

"I guess that's why you were given the name of Blood Root," said Doris, "because your juices are red."

"I suppose that's it," replied Mrs. Blood Root, as she dusted another tiny bee and two yellow flies with her yellow pollen. "I'd better be closing for the day. Come and see me again, Miss Doris."

"I certainly will," Doris promised. So she and Squeedee were just about to turn away when Doris saw Mrs. Blood Root quiver. Then slowly her snowy white petals began to bend upward and soon they were standing upright, all folded together tightly.

"Why, Squeedee, isn't that funny?" Doris exclaimed. "Does she always do that?"

"Always," replied Squeedee. "You see, that's the only way she has of protecting her seed cups. Mrs. Blood Root is an interesting little plant. The old Indian squaws used to gather her roots and make a reddish-yellow dye of them which they used for painting their faces as well as dyeing their clothes." Then Squeedee, taking the little girl by the hand, said "Come along, Doris, let's see what else we can find in this meadow," and off they ran down the path into the woods.

(Copyright, 1926.)

POLICE TRACING TWO PROSPECTORS

Two Officers Take Arduous Trip Through Northern British Columbia.

VICTORIA, B. C., August 11. — An epic of frontier life is contained in a brief formal report of a Provincial police constable to the British Columbia headquarters of the force here yesterday, relating the 800-mile trip through snow and mountain torrents in search of McClare and Saunders, two United States prospectors, who have been missing a year in the wilds of the North.

Constable C. D. Muirhead of Prince George was in charge of the patrol. His sole companion for the greater part of the arduous journey was Constable Fenton of the Royal Canadian Mounted Police. The patrol set out from Prince George on May 13 and broke trail 400 miles into the wilds of the Cassiar district, reaching their base in returning on July 28.

At that time the men were forced to shoot their pack animals and trudge through deep snow in a land where few white men have been. They built rafts and shot rapids over the swollen streams.

At Thutade Lake they picked up traces of the missing men and found Indians who had worked for the two prospectors in the summer and fall of 1923. At Brothers Lake they found McClare's cabin, where the two men had spent the winter.

Traces were not wanting that the pack animals of McClare and Saunders had been shot. At Brothers Lake, however, all trace of the two white men vanished.

NO NEW MEMBERS IN LEAGUE COUNCIL

Commission Expected To Decide Against Increase in Numbers.

FINAL MEETING.

GENEVA, Aug. 12 (Canadian Press)—The Commission on reconstruction of the Council of the League of Nations is expected to decide against any increase of the permanent membership except the new seat to be allotted to Germany. Dr. Giuseppe Motta, President of the Commission, has suggested that the final meeting be held on August 30.

Should this action be taken, Spain's hope for a permanent seat membership would vanish. With Brazil resigned and Spain's attitude toward resignation problematical, some members of the Commission are said to be averse to increasing the number of non-permanent seats from six to nine as planned. If this objection is sustained, the proposed allotment of three seats to Latin-America would fail.

Meantime Cuba is strongly favored for one of the Latin-American places on the Council.

Puddles

By SHIRLEY RODMAN WILLIAMS

WARM, thawy days are happy days, but they certainly bring their problem of wet feet. The easiest solution is, of course, to keep the children indoors but that is neither wise nor fair, because the warm, sunshiny air is health itself. About the best we can do then is to plead with them to keep out of the puddles, and then "keep our powder dry," by having them wear nice high rubbers, because puddles are certainly magic!

LITTLE puddles on the walk,
Bigger puddles in the street;
"Don't you want to step in me?"
Says each puddle to my feet.

All the grown-ups go around;
They have good feet that obey,
But no matter how I try
My two feet won't work that way!

All the little puddles call,
"Step in us with your galoshes,"
And each puddle helps to make
Just the el-egantest sploshes!

Once a puddle cried, "Hello,
Don't you ever try some hopping?"
So I gave a skip'n hop
And it splashed me simply sopping!

Mother says, "Why do you listen
If they always beg and tease?"
But my feet politely do it
When the puddles whisper, "Please!"

FAMOUS FORTUNES

By Barbara Bayne

SEBASTIAN S. KRESGE—FIVE-AND-TEN-CENT MILLIONAIRE.

The man who has amassed an unbelievable fortune through the successful operation of a chain of five-and-ten-cent stores—Sebastian Kresge—does not waste any sympathy on pessimists. "I am pretty tired of listening to wails about the 'hard times' through which the country has been passing; tired of the doleful folks who keep talking about the boom days we had during and after the war," is his dismissal of down-in-the-mouth prophets who always manage to find plausible causes for their failure.

And if any man has the right to censure this attitude, it is Mr. Kresge, for he started selling in one of the worst business periods this country has ever seen. These were the years 1892 to 1897, when the United States passed through a severe financial depression.

The Kresge family had settled in a small town in Pennsylvania for the purpose of cultivating the eighty-acre farm recently acquired. It was on this farm that Sebastian and his brother, both youngsters, learned the lesson of endurance. They rose at four-thirty and spent the next hour doing odd chores. During the morning they saw to it that the horses were hitched and out in the field. In the afternoon, after a short lunch, they worked in the fields, assisting their father and making themselves generally useful. This was during the Spring. In the Winter the boys went to school at Meusells. When Sebastian was old enough he asked permission to attend his uncle's academy at Fairview, but the family's fortunes were at low ebb and he was at first denied this. But he felt the need of further education and laid this proposal before his father. He said:

"If you will see me though the academy I will give you every cent I earn until I am twenty-one, keeping out for myself only what may be absolutely required for board and clothes."

And that was the contract—born of necessity and faithfully adhered to. As Mr. Kresge himself says, it was not difficult to do, considering the low cost of living.

After he was graduated from Fairview Academy his first job was that of clerk in a grocery store—salary seven dollars a week—duties varied and tiring. He kept this position for about a year, and during this time made extra money by raising and selling doves, pigeons and turkeys.

Then followed a succession of jobs—none of them very happy ventures. Finally the young grocery-clerk-farmer-boy went on the road as a salesman for a Wilkes-Barre tinware and specialties concern. His intention was to enter business for himself by the time he was thirty, so he traveled continuously for this company for five years. When he returned home he had saved $8,000. He invested this in the five-and-ten-cent business, going into partnership with J. G. McCrory.

Their first store was established at Jamestown, N. Y., where Mr. Krege worked for two weeks. Then, feeling more confident of his knowledge of the business he went to Memphis, Tenn., and opened another store there. He managed this for sixteen months, after which another store was opened in Detroit.

These first few stores were so efficiently managed that Kresge realized that they would be his medium for prosperity. He concentrated all his time and efforts on this rapidly-growing business—and he was well repaid. Within a few years the chain of stores grew longer and longer—until today the name of Sebastian S. Kresge stands near the top of the list of eminently successful American merchandisers.

Mr. Kresge's fortune is estimated at one hundred million dollars, but this sum has been greatly depleted by his recent gifts to charity.

FEDERAL NOMINATIONS

The following candidates for the House of Commons were nominated yesterday:

Antigonish-Guysboro, N.S. — C. F. McIsaac, Liberal.

Battleford South, Sask. — J. A. Hagerman, Conservative.

Bow River, Alta.—E. J. Garland, U.F.A.

Camrose, Alta.—D. R. McIvor, Liberal.

Elgin West—Hugh C. McKillop, Conservative.

Hull, Que.—Dr. F. A. Dumas, Conservative.

Long Lake, Sask.—H. M. Ketcheson, Independent-Progressive.

Melfort, Sask.—Alcolm Maclen, Liberal.

Mackenzie, Sask.—Milton Campbell, Progressive.

Oxford North—Dr. D. M. Sutherland, Conservative.

Port Arthur—Rev. A. E. Smith, Labor.

Russell—Wilfrid Thivierge, Conservative.

St. John-Albert, N.B.—Robert T. Hayes and William W. Ryan, Liberals (dual seat).

South Waterloo—C R. Widdifield, Liberal.

St. John-Albert, N.S. — R. T. Haynes and William W. Ryan, Liberals (dual seat).

Vegreville, Alta. — Mike Lumovitch, U.F.A.

Yukon—George Black, Conservative; Fred Congdon, Liberal.

COTTON STANDARD NOT YET ADOPTED

Meeting in London Fails To Make Ruling On Fibre Length.

LONDON, August 12 (Canadian Press).—The cotton conference yesterday at the United States Embassy between members of the various cotton associations of Europe and America failed to adopt world standards for cotton staples.

The meeting was called at the initiative of the United States Department of Agriculture because of the feeling that, with the present grade and color standards working so smoothly, it would be wise to go a step farther and adopt standards for the length of cotton fibre. To that end the department recently invited representatives of the various European and American cotton associations to consider the question. The meeting here yesterday was attended by 35 cotton men.

Lloyd Penny, who headed the Agricultural Department forces, in a long address, reviewed the whole situation, and urged the need for fixing standards of staple lengths.

The meeting was very friendly, and a statement issued later explained that a majority of the European cotton men were unwilling to take any action adopting such standards. They will submit at a later date a statement detailing their reasons. The minority delegates favoring the adoption of such standards hope for an early agreement.

The whole purpose of advertising is to show you ways in which you can live better, more comfortably and more happily. Read the advertisements to find out how you may own many things you have always felt were beyond your means.

Most Urgent Wants

There's a world of interest in the Want Ads. They reflect the urgent desires of various businesses, households and individuals.

The Wants tell what is most needed. If the cook has left, if a worker is needed in the office or factory, if an article of value is lost or found, if there is urgent necessity to sell a piece of property, secure tenants, roomers or boarders—all such conditions are expressed and met in the Want Columns.

The Wants are close to the heart interests of hte people. It is interesting to watch them carefully.

WORK OF CHILDREN'S AID SOCIETY LITTLE KNOWN, SAYS G. W. POWELL

Veteran Official of Organization Believes Environment Counts.

TELLS OF CASES.

Born in Port Hope, Mr. Powell Has Lived Here For 41 Years.

George W. Powell, of the Children's Aid Society, who celebrated his 71st birthday on July 28th, has been over 41 years in this city, and has been associated with many organizations having for their object the moral and material improvement of the people.

Mr. Powell was born in 1855 in Cobourg, of an New England family, who emigrated to Canada; his grandfather and grandmother were both descended from Puritan families which settled in New England some ten years after the Mayflower disembarked her first little band of pilgrims seeking freedom from political and religious tyranny.

Mr. Powell's family came to Canada at an early age and on reaching manhood became a naturalized Canadian. At 30 years of age Mr. Powell came to Peterboro. For 29 years he engaged in the meat business in the city, being 16 years in the stand now ocupied by Nathan Stabler, on George street, and 13 years where J. J. Howland conducts business. He was early interested in the work of fraternal societies, being associated with the Ancient Order of United Workmen and the Independent Order of Foresters, in which body he was secretary for 23 years. He has been an active worker in behalf of temperance and has taken part in every temperance campaign since the Duncan Act. He has been connected with three local societies: Sons of Temperance, Good Templars and the Royal Templars.

Nine years ago he was appointed agent for Peterboro City and County of the Children's Aid Society with which body he is still associated as Corresponding Secretary. He has also been charged during the past few years with the duty of administering the provisions of the Unmarried Parents and the Children's Adoption Acts.

Much of the work of the Children's Aid Society never comes before the public, but its beneficial labors are generally recognized and acknowledged.

Two sisters, who in recent years have won academic distinction, owe their present happy cimcumstances to the Society, which rescued them from a home where they were in danger of being exposed to a life of degradation. The case came to the notice of the local society through the fate of an older sister, a ward of the society of another county, who had been allowed to drift into loose living and eventually died in child-bed. With the object of preventing a similar fate overtaking the younger children, the society obtained an order committing the two girls to its care. The mother, whose life had been such as to mark her as unfit to have charge of any child, fiercely resisted the change, and was compelled to give them up while aboard a train on which she was proceeding out of the way of the local authorities. Later she retreated to the back country from where she sent many threatening messages to Mr. Powell and the other officers of the society. Needless to say the change has proved to be a very fortunate one for the children.

Another case in which Mr. Powell services were requisitioned concerned a family which lived in great poverty in a sparsely-settled district in the country. On arriving at the house, in company with a Provincial constable, Mr. Powell found the family located in a rude shack with only half of the ground area covered by a flooring. Knowing that the father was a man of violent disposition, the two officers proceeded warily when they discovered him a short distance from the shack engaged in splitting wood. The constable, criticizing the method the man was adoptign to split the wood, took the axe, ostensibly to give a practical demonstration of wood-splitting, and after putting the lethal weapon out of harm's way, told the father of their mission. Somewhat to the surprise of the officers, he raised no objection to their taking the children from him. His sole stipulation was that they should "take the old woman as well." This they agreed to do, and the party arrived in Peterboro, where arrangements were made for relatives to take charge of the mother, the children being placed in good homes by the society. They are now grown up and in fairly prosperous circumstances. Mr. Powells experiences with the Children's Aid Society have convinced him that environment counts for a great deal, especially in the upbringing of children.

Of Mr. Powell's thirteen brothers and sisters ten lived to become men and women, and seven are alive today, all of them over sixty years of age. Dr. N. A. Powell of Toronto, and W. E. N. Powell of the Massey-Harris Company, Toronto, are brothers. E. W. Beatty, president of the C.P.R., is a nephew. Mr. Powell is also related to the Massey family of farm implement fame.

FOR LADY NIC.

The smoking suit is undoubtedly one of the many novelties introduced early that is getting a substantial hold on the mode. At its best it has a black satin or velvet coat and short wool skirt, and a buttonhole bouquet of a carnation and maiden-hair fern.

C. A. S. OFFICIAL.

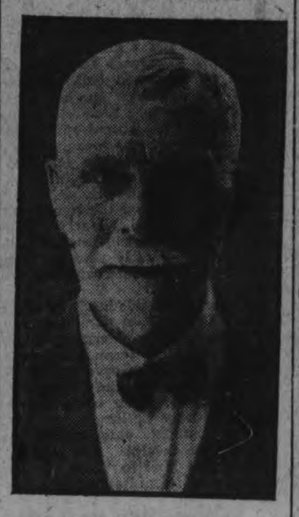

GEORGE W. POWELL
For many years agent of the Children's Aid Society here.

SIR WILFRID HAD GREAT MEMORY

Liberal Leader Recalled Quotations 25 Years After Using Them.

GAVE THEIR SOURCE.

R. R. Hall, K.C., who represented this riding in the House of Commons from 1904 till 1908, relates an incident that illustrates in graphic manner the extensive literary knowledge and retentive memory of his Parliamentary leader, the late Sir Wilfrid Laurier.

As a young man, Mr. Hall read a report of a speech in which the Liberal chieftain made use of two quotations that impressed themselves vividly on the mind of his youthful admirer.

Twenty-five years later, when Mr. Hall had himself become an M.P., and a friend and confidant of Sir Wilfred, the two men were travelling together on the train from Toronto to Ottawa, and the Peterborough man in conversation told Sir Wilfred of the speech he had read and the two quotations.

The first one was in a passage dealing with the attitude of the best sections of American thought toward the British Crown. It consisted of two lines of poetry:

"We bow the heart, but not the knee
To England's Queen, God bless her."

"Yes, I remember using those lines," answered Sir Wilfrid, "they are from Whittier's 'Ode to an English Gentleman'."

The second allusion was used in discussing various classifications of wrong-doing. It ran:

"A sin, a vice, a crime, are the objects of theology, ethics, and jurisprudence."

"You will find that," replied Sir Wilfred instantly, "in the 44th chapter of Gibbon's Decline and Fall of the Roman Empire."

SMART NEW VESTS.

One of the smartest accessories for spring is the new vest of gold leather to be worn under the tailored coat. Vests of white satin or pique are cut on exactly the lines of those worn by men.

LOCAL MAN QUALIFIES.

News has just been received at the Peterborough office of The Dominion Life Assurance Co. that A. T. Jones, of Bridgenorth, Ont., has qualified for the Company's Educational Convention in Montreal, August 30th and 31st. It is learned that this invitation has been extended to Mr. Jones as a result of his outstanding record for large production during the past year.

Mr. McNabb, the Peterborough manager of The Dominion Life, reports that business for the year to date has been far ahead of any former year, and that the Peterborough branch has had an equal share in the company's 20 per cent. increase for the year to date.

Laura Secord CANDIES

For that Auto Trip

CORONER'S JURY FINDS THAT BOY IS RESPONSIBLE

Blames William Urkowitch For Death of Edward Fonger While Swimming.

STRUCK ON HEAD.

Doctor Finds That Boy Had Enlarged Glands and Died From Shock.

HAMILTON, Aug. 12. — A jury empanelled by Chief Coroner Rennie last night found William Urkowitch, aged 16, responsible for the death of Edward Fonger, aged 8, who drowned in the Bay on August 5, after being struck on the head with an oar. Urkowitch attended last night's hearing with his father. He was not represented by counsel, and did not testify. He was not held by the police.

The jury's verdict was: "We, the jury, from the evidence submitted, come to the conclusion that Edward Fonger came to his death from a blow given by William Urkowitch, which was enough to cause death by shock. We recommend to the Harbor Commission that it prevent any one from renting a boat to any person under 17 years of age."

No Evidence of Violence.

Dr. W. J. Deadman, who performed an autopsy on the body of the Fonger boy, said he found no evidence of violence or injury, nor did the body show the usual evidence of drowning. There was no water in the lungs. A peculiar congenital condition, however, was found. The boy suffered from enlarged glands. Persons so afflicted are susceptible to shock. In Dr. Deadman's opinion the cause of death was due to shock.

Struck Over Head.

Joseph Wilcovesky, aged 12, who rode in the rowboat with Urkowitch, said that Eddie Fonger took hold of the side of the boat while the craft was in shallow water. As the boat reached deeper water young Fonger attempted to climb into the boat, but was struck over the head with an oar by Urkowitch. The blow, as the boy described it, was dealt sideways with the blade as Urkowitch was using the oar as a paddle. After being struck young Fonger said he would tell his older brother Reuben, that Urkowitch had struck him. Urkowitch, so the young witness said, then stated that he did not mean to hit Eddie, as he thought the Fonger boy was some one else.

AN OLD FASHIONED GARDEN

(Lovingly Inscribed to Miss A. Peters.)

I know that Peterboro's fair and beautiful to see,
And gardens, most magnificent, within her borders be;
She's the favored of Pomona, and a vision of delight,
When Summer decks her in gay rot.s, of flowing verdure bright.
Here Nature spreads her choicest charms, with lavish hand around,
Making our city all appear one spot of garden ground.

Lawns and gardens, soul enchanting, but, to my heart and eyes
The fairest, in East City, at the foot of Armour lies,
'Tis a dear old fashioned garden, where old-fashioned flowers grow,
Delphiniums, pansies, peonies, sweet william—row on row.
Beside green walks, gay bluebells nod to poppies, blushing red;
There candytuft and mignonette, sweet Mary fragrance shed.

White lilies, China asters, spirea, columbine,
And, casting cooling shadows, the broad-leafed trellis vine.
There the lovely rose trees, with her beauteous train is seen
Reigning o'er that flowery kingdom, the undisputed queen.
A rich riot of bright colors, intermingled meets the view;
Blossoms and bloom, as sweet and fair as Eden's bowers knew.

I love that dear old garden with all my heart; for why—
It brings to me sweet memories of happy days gone by;
When, in just such a garden, among just such old-time flowers
With those, who meet me now no more, were spent my childhood's hours.
And, for the sake of the dear friends, that garden who have cared,
To bless us with their kindly smiles, God grant they long be spared.

(Mrs.) A. F. CALDER

Read the Advertisements
KNOW WHAT IS BEST

INTERVIEW BY ARCHBISHOP IS LAW VIOLATION

Mexican Minister of the Interior Reports It To Attorney General.

MAY ARREST PRELATE.

Officials Deny Any Knowledge of Reported Execution of Zahuayo.

MEXICO CITY, Aug. 12 (Canadian Press).—Minister of Interior Tejeda has issued a statement declaring that an interview said to have been given to a New York newspaper by Archbishop Mora Del Rio of Mexico, violates the clause of the Mexican constitution prohibiting clergymen from criticizing the fundamental laws of Mexico or the Mexican Government.

Therefore, says the statement, the interview "has been cited to the Attorney-General for investigation." This is said to mean that if the Attorney-General finds the charges of Senor Tejeda justified the Government may order the arrest and trial of the Archbishop.

The Ministry of the Interior announces that it has no knowledge of excesses and of executions growing out of the religious situations which have been reported here by Archbishop Leopoldo Ruizy Flores of the State of Michoacan. The information which the Archbishop brought to this city was to the effect that two Catholic priests and between 27 and 37 Catholic citizens were executed after an all-day battle between troops and Catholics in the town of Zahuayo. The Bishop estimated that fifty persons had been killed in the battle.

The economic boycott continues to depress business and there seemingly are no prospects for reconciliation of the completely opposed positions of the Catholic episcopate and the Government.

RAILWAY TIME-TABLES

CANADIAN NATIONAL RAILWAY
(Timetable corrected to date)

No. 96—7.00 a.m. for Port Hope, Oshawa, Toronto, Buffalo, and main line points east of Port Hope.
No. 92—8.20 a.m. for Lindsay, Blackwater, Orillia, Midland and Toronto.
No. 371—8.30 a.m. for Lakefield.
No. 98—8.35 a.m. for Hastings, Campbellford, Belleville, Brockville and Montreal.
No. 92—12.00 noon for Port Hope, Cobourg, Ottawa, Montreal, Oshawa, Toronto, Hamilton, Buffalo and making connection with the International Ltd. for London, Port Huron and Chicago, also makes connection for Philadelphia and New York.
No. 100—12.15 p.m. for Hastings, Campbellford, Belleville, Kingston, Brockville and Ottawa.
No. 373—12.20 p.m. for Lakefield.
No. 95—5.25 p.m. for Lindsay, Blackwater, Orillia, Midland, Toronto and makes connection with the "National" for Winnipeg and Vancouver.
No. 99—8.19 p.m. for Omemee and Lindsay.
No. 94—9.12 p.m. for Port Hope, Kingston, Cornwall, Montreal, Quebec, Halifax, Boston, Portland. Carries through sleeper to Montreal

CANADIAN PACIFIC RAILWAY.
(Corrected to date.)

GOING EAST—
11.59 a.m.—Norwood, Havelock, Bonarlaw, Tweed, Perth, Smith's Falls, Kingston, Ottawa, Montreal and intermediate points daily. On Sunday his train proceeds east only as far as Havelock.
3.10 p.m.—Indian River, Norwood, Havelock and Tweed. Daily except Sunday.
11.55 p.m.—Havelock Tweed, Kingston, Perth, Smith's Falls, Montreal, St. John, Boston and New York. Daily except Saturday.
12.55 a.m.—Havelock, Tweed, Kingston, Perth, Smith's Falls, Ottawa.
GOING WEST—
4.25 a.m.—Myrtle, Toronto, Guelph, Goderich, Hamilton, Galt, Woodstock, St. Thomas, London, Chatham, Detroit, Chicago and New York. Daily.
6.00 a.m.—Toronto (Yonge street), Owen Sound, Teeswater and intermediate points between Peterboro day.
7.35 a.m.—Toronto, Hamilton, Brantford, Buffalo, New York, Galt, New York Galt, Woodstock, London, Chatham, Detroit and intermediate points. Daily except Sunand Toronto. Daily except Sunday.
7.00 a.m.—Bethany, Lindsay, Orillia, Port McNichol and intermediate points. Daily except Sunday.
3.30 p.m.—Toronto, Hamilton, Brantford, Buffalo, Rochester, Boston, Woodstock, London, Windsor, Detroit, Chicago and intermediate points between Peterboro and Toronto. Daily.
6.30 p.m.—Lindsay, Toronto and intermediate points. Daily except

A good newspaper contains plenty of two kinds of news: one variety tells about the day's happenings to people near and far; the other deals with news about things to wear, eat and enjoy. Read the advertisements.

Harrision Star Player In Petes Victory At Belleville

PETES MAKE SURE OF BERTH IN CENTRAL LEAGUE PLAYOFF BY DEFEATING BELLEVILLE 7-6

Cannot Now Finish Worse Than in Tie for Second Place.

SPLENDID PITCHING

Hardill Turns Back Belleville Sluggers at Critical Moments.

(By C. J. B.)

Ten hectic innings had to be played in Belleville yesterday before Peterborough came out on top in the final scheduled game, the score at the end of the overtime being 7-6 for the visitors. This, added to the nineteen-inning tie played there on the last visit of the Petes, gave the Belleville fans a view of a great fight for supremacy lasting through twenty-nine innings. Yesterday's game was a struggle between a great pitcher and a heavy hitting team, and Jeff Hardill's team mates gave him such support that he had the edge.

As a result of yesterday's victory the Petes cannot finish worse than tie for second, and it will be necessary for Belleville to win tomorrow evening in Kingston and then win the replay of the long tie game of July 21 with Peteborough to bring about this finish. If the Ponies win tomorow it will be unnecessary to replay the game as its result would make no difference in the league standing.

There was too much Hardill for the Belleville team. The Peterboro hurler struck out nine of his opponents, including the last two men to face him, and allowed only eight hits, scattered over five innings. He was rarely in dififculty, keeping the homesters under control practically all through the game.

Belleville Hurlers Wild.

Ouellet and Goyer did the work for Belleville. The Fenelon Falls boy started but had nothing but his glove and lasted only four innings. Goyer then took up the burden and was constantly in trouble due to his wildness. The two Belleville pitchers struck out only two men during the entire game, and issued eight charities, six on walks and two to hit batsmen.

Wolfe led the assault on the Belleville hurlers. He had a perfect batting average of Ouellet, getting a single and two walks, while he drove in the winning run by a sharp single over second of Goyer's offerings. Collins and Hall also had two singles a piece. Hap Harrison scored three runs, including the first run of the game, the tieing run in the eighth, and the winning run in the tenth. By daring baserunning he stretched a hit over short into a double and was advanced to third, from which base he scored on Wolfe's single.

W. Mills was the leading batter for Belleville. He secured a double in the fifth, but there were no runners on and two out at the time, so it was wasted. His other hit, a fluke single on the right field foul line, came with two men on in the seventh, and sent hame the runs that gave Belleville a temporary lead.

Good Fielding.

The fielders of both teams ranged far and wide to cut off hits, some of which looked good for extra bases. Weir, Meagher, and Blakely were kept busy, handling fifteen chances between them without a slip. The Peterboro infield had few chances on ground balls but captured no fewer than eight pop flies. Helson made the best infield play of the game on a grounder from Weir, his throw crossing the diamond at high speed to beat the runner by a step. Hagerman and Hall pulled down several hard drives in left field.

The first was a scoreless inning. Wolfe walked and stole second and third but was left when Rose flied to left, Ash rolled to Weir, and Hall struck out. For Belleville Weir struck out, Meagher lifted to Johnston, H. Mills singled, and W. Mills struck out.

W. Mills' strikeout followed the first of many disputes with the umpires. He hit the ball down in front of the plate and Collins recovered it and threw him out. Mills claimed that the ball was foul, having glanced off his knee, and after consulting with the base umpire, Colling changed his decision from fair to foul. The foul was the second strike but when Hardill breezed one past Mills that one was designated "strike two", and it became necessary for Jeff to pitch another one, which also fooled the Belleville catcher.

The Petes opened the scoring in the second. Collins singled and was sacrificed along by Helson, who bunted to H. Mills. He took third on a passed ball and stayed there while Harrison was hit and stole second. Ouellet played Hardill's tap to the plate and Mills tagged Collins. Johnston singled to right and Hardill scored all the way from first when Goyer left the ball get away from him. Harrison also scored on the play. Wolfe was walked, putting two men on, but Peenie Mills made a great play on Rose's tap in front of the plate for the third out.

Belleville got one back. Blakely was hit and stole second. Umpire Woodley called him out at first but changed his decision on strenuous kicks by the Belleville players, who laid great stress on the fact that the bag was a little loose. Goyer's fly to Ash advanced Blakely to third, and he scored when Rose made a bad throw to the plate on Palmer's tap. Hagerman struck out and Ouellet popped to Rose.

Two More for the Petes.

Ash and Hall led off in the third with successive singles into left. They moved up a base when Collins hit to Meagher for an infield out, and scored on Helson's single to right. The latter was caught going to second on the throw when Mills shot the ball down to Meagher without bothering to try for Hall. Harrison rolled to Blakely.

Grounders by Weir and Meagher to Helson and Rose, and a pop fly to Hardill by Harry Mills, made up the Belleville effort in the third.

Ouellet's term on the mound was concluded in the fourth. Hardill singled and Johnston sacrificed. Hardill scored on Wolfe's single but the centre fielder was trapped when Ouellet intercepted Goyer's throw to the plate and threw to Meagher. Rose rolled to the box.

For Belleville, W. Mills flied to Hall. Blakely beat out a roller to Johnston and stole second. He went to third on Goyer's tap to Rose, but Palmer lifted a high one to Helson for the third out.

When the fifth inning started Goyer started to pitch, Ouellet going to right field. Ash lined to Weir. Hall and Collins singled, but Helson and Harrison flied to Palmer.

Belleville Climbs Up.

Hagerman got a life when Rose missed his grounder, and went to second on a passed ball. Ouellet struck out but Weir singled, sending Hagerman in. Weir stole second and third and scored on Meagher's single to centre. Meagher stole second and scored when Jeff Hardill threw to centre field in an effort to catch him off. Nobody covered the bag and the return was carelessly handled. Harry Mills lifted to Johnston and brother Willie doubled. Blakely flied to Ash, leaving Mills stranded with the tieing run.

Neither team made headway in the sixth. Hardill flied to Hagerman, Johnston rolled to Meagher, Wolfe walked and stole second, and Rose flied to Palmer. Goyer rolled to Rose and Palmer and Hagerman struck out, the latter being thrown out at first by Collins.

Three infield outs retired the Petes in the seventh. Ash rolled to Blakely and Hall to Weir. Collins walked and Hardill rolled to Blakely.

Belleville Takes the Lead.

The Trunks took the lead in their half. Gibson batted for Ouellet and started the rally with a hot single past second. Weir walked and was forced by Meagher, who stole second. Harry Mills popped to Helson for the second out and the Petes breathed easier but W. Mills caught one on the handle and dropped it just inside the right field foul line to score the two runners. He took second on the throw and stole third but Blakely rolled to Harrison.

The lead was not held very long. Harrison was walked and Hardill was hit. Johnston sacrificed neatly and Harrison scored on a passed ball, Hardill going to third. Wolfe struck out and Rose grounded to Meagher.

The home team secured a hit but no runs in their half. Goyer grounded to Rose. Palmer singled. Johnston took Hagerman's fly and Hardill threw out Gibson.

The ninth was scoreless although both teams threatened. Blakely disposed of Ash and Hall, the first on a fly and the second on a grounder. Collins drew a pass and Helson lifted to Hagerman.

The losers got two men on. Weir struck out and Meagher was passed. The latter stole second and went to third. Johnston threw wide to first on H. Mills' roller. W. Mills and Blakely went out on flies to Hall and Johnston.

The Winning Run.

Two were out when the winning run was scored. Harrison, first up, turned a Texas Leaguer into a two base hit by daring running. He stayed at second while Hardill flied to Gibson and went to third when Johnston hit to H. Mills. Wolfe shot a hot single over second to send Harrison home. Wolfe stole second, his third steal of the game, but was stranded when Blakely went away back for Rose's high one.

Hardill was master in the Belleville half. Goyer raised an easy one to Rose. Palmer and Hagerman struck out, the latter swinging wildly at the third one after making a number of fouls.

The box score:

Peterboro	AB	R	H	PO	A	E
Wolfe, cf	3	0	2	0	0	0
Rose, 2b	6	0	0	2	5	2
Ash, rf	5	1	1	2	0	0
Jim Hall, cf	5	1	2	2	0	0
Collins, c	3	0	2	8	1	0
Helson, 3b	4	0	1	2	1	0
Harrison, 1b	3	3	1	8	0	0
Hardill, p	4	2	1	1	1	1
Johnston, ss	3	0	1	5	0	1
	36	7	11	30	8	4

Belleville	AB	R	H	PO	A	E
Weir, 3b	4	1	1	1	2	0
Meagher, 2b	4	2	1	2	4	0
H. Mills, 1b	5	0	1	15	1	0
W. Mills, c	5	0	2	3	2	0
Blakely, ss	4	1	1	2	4	0
Goyer, rf, p	4	0	0	0	2	1
Palmer cf	5	0	1	3	1	0
Hagerman, lf	5	1	0	3	0	0
Ouellet, p, rf	2	0	0	0	4	0
Gibson, rf	2	1	1	1	0	0
	40	6	8	30	20	1

Peterboro	0221000101	7	11
Belleville	0100302000	6	8

Summary—Two base hits—W. Mills, Harrison. Sacrifice hits—Johnston 2, Helson, Goyer. Stolen bases—Wolfe 3, Meagher 3, Weir 2, Blakely 2, Harrison, H. Mills, W. Mills, Palmer. Struck out—by Hardill 9, by Ouellet 1, by Goyer 1. Bases on balls—off Hardill 2, off Ouellet 2, off Goyer 4. Hit by pitcher—by Ouellet 1 (Harrison), by Goyer 1 (Hardill), by Hardill 1 (Blakely). Hits and runs—off Ouellet 7 and 5 in 4 innings, off Goyer 4 and 2 in 6 innings. Losing pitcher—Goyer. Passed ball—Mills 2, Collins 1. Left on bases—Peterboro 10, Belleville 8. Umpires—Colling and Woodley.

League Standing.

	W.	L.	T.
Kingston	10	5	0
Peterboro	7	8	1
Belleville	5	9	1

Remaining game:
Belleville at Kingston on Friday.

PEKING (United Press).—'Hard stomach Societies, featured by ritual and immunity beliefs reminiscent of Chinese Boxer days, are being formed in Hupeh province, according to reports received here.

The men belonging to these bands go through a course of Chinese gymnastics combined with religious rites. Finally they reach a point where their bodies are supposed to be impervious to sword or bullet. In various encounters with bandit bands these supposedly immune men have been hurt or killed, but the explanation is given that their immunity wears off quickly if the rites are not renewed.

Swedish cooperatives

World's largest Annual Exposition. 300 acres—90 permanent buildings.—Attendance 1925, 1,491,500. New Ontario Government Building to be opened this year.

CANADIAN NATIONAL EXHIBITION TORONTO

1926 Dates—Aug. 28—Sept. 11

THE ANNUAL WORLD'S FAIR 48th YEAR

A colossal exposition of unequalled size and splendor—Larger average daily attendance than any World's Fair—A revelation in magnitude and magnificence—A fairyland of enthralling beauty and unforgettable delight.

Gorgeous Spectacle of Oriental Pageantry

150 performers—800 foot stage—All the color and romance of the Ancient Orient — Chorus of 2000 voices.

CANADA'S ANNUAL FESTIVAL

A whole nation on view—Acres of displays from factory and mine, field, forest and stream, studio and the home—A hundred exhibitions in one—Art Exhibit by the World's Masters—Every amusement device known to the ingenuity of man—Education and wholesome recreation on a tremendous scale.

EXHIBITS FROM ALL PARTS OF THE WORLD

Famous Coldstream Guards and two score other bands—Operatic Concerts by world famous artists, including Edward Johnson, leading tenor of the Metropolitan Opera, and Frances Alda, the great prima donna—Orchestra under Gennaro Pepi, chief conductor of the Metropolitan Opera.

Write for illustrated booklet to John G. Kent, Managing Director, Canadian National Exhibition, Toronto, 2.

FOUR PITCHERS USED IN GAME WITH BROOKLYN

Break-Up in the Eighth Gives Robins Easy Victory.

REDS RUN AMUCK

Phillies Suffer Terrible Onslaught at the Hands of Cincinnati.

NEW YORK, Aug. 12.—(Canadian Press).—Four runs in the eighth inning off Yde, Aldridge, Songer and Adams gave Brooklyn a 4 to 2 victory over the Pittsburgh Pirates yesterday. It was the first Dodger conquest in ten starts. Vance allowed twelve hits but scattered them.

Cincinnati ran amuck at Philadelphia yesterday and evened the series there by winning 21 to 3. Wally Pipp hit a homer in the third with the bags filled and Hargrave followed with a circuit smash into the bleachers. Walker hit a third homer in the seventh.

Jess Haines pitched his second shutout of the season against Boston yesterday and the visiting St. Louis team won 2 to 0. Haines held the warriors to five hits. Boston fielded brilliantly.

At the Polo Grounds Jimmy Ring was pounded from the box in the first inning and Chicago defeated the Giants 11 to 1. Two bases on balls, two errors and a hit gave the visitors four runs in the fourth. Hank Wilson led the Cubs' attack with a triple and a double.

RECORDS BROKEN IN RACES AT GOSHEN TRACK

Past Time Records Destroyed in Three-Year-Old Trot.

FASTER THAN 2.10

Cinema, Established New Time on the Half-Mile Heat.

GOSHEN, N.Y., Aug. 12 (Canadian Press)—Three records were broken in the three year old trot of the Grand Circuit races here yesterday. A race mark fell when all three heats were trotted faster than 2:10.

Cinema, bay filly of the Arden Homestead stables, established new time of 2:09 1-4 for three year olds on a half mile track while Peter Hayes set the same mark for geldings.

Summaries:

Two Year Old Trot
Purse $3,000

Ruth M., Chenault, White	1	1
Peter Gay, Dickerson	2	2
Major Lacey, Crozier	3	4
The Progress, Snow	4	3
Fancy Frisco, Cox	5	5

Time—2:12 3-4; 2:17 1-2.

Three Year Old Trot
Purse $3,000.

Cinema, O. Dickerson	1	2 1
Peter Hayes, Wilson	5	1 3
Double, Cross, Berry	2	3 2
Augista, Egan	3	6 5
Petrena Harvester, Childs,	6	4 4

Yuma and Tom Bradley also started
Time—2:09 1-4; 2:09 1-4; 2:09 3-4.

2:12 Class Trot
Purse $2,000

Pearl Keno, H. Stokes	1	1 1
Rena Azoff, A. Martin	2	2 6
Watson B. Jr., Hodson	7	5 2
Santa The Great, Sturgeon,	3	3 4
Prince Charming, McGrath,	6	4 3

J. D. Ex. Nell Harvester, Voltage, Walter Sterling, Hohe Frisco, and Subpoena also started.
Time—2:08 1-2; 2:07 1-4; 2:10 1-4.

2:15 Class Pace
Purse $2,000

Lula Forbes, Egan	2	1 1
Nellie McKlyo, Hodson	1	4 5
Ray Grattan, Fraser	4	2 3
Mac Silk, Stokes	5	7 2
Golden Direct, Tyson	3	3 dr

Sister Peter and Hazel McKlyo also started.
Time—2:06 1-4; 2:07 3-4; 2:07 3-4.

TENNIS

CAMPBELLFORD, Aug. 12. — Point Anne Tennis Club were no match for the local stars in the "Tumman" Challenge Cup games played here Saturday. Campbellford winning all five events in easy fashion.

Saturday's games was the fourth time the locals have defended the silvenware since winning it on June 23rd and they have won seventeen sets while their opponents have been victorious in only three.

Results.

Men's singles—J. H. Bell, Campbellford, defeated R. Duval, Point Anne, 8-6, 6-2.

H. Beatty, Campbellford, defeated E. Abbott, Point Anne 6-1, 6-3.

Men's doubles—C. R. Weston and Dr. Longmore Campbellford, defeat-T.W. Bowler and G. G. Quirk, Point Anne, 6-1, 6-1.

Ladies' doubles—Miss J. Longmore and Mrs. Douglas, Campbellford, defeated Misses C. Bell and H. Storr, Point Anne, 6-0.

Mided doubles—Harry Free and Miss J. Weston, Campbellford, defeated F. Ryder and Miss C. Bell, Point Anne, 6-0, 6-1.

YESTERDAY'S RESULTS

NATIONAL LEAGUE

Chicago	404010002	11	2
New York	000001000	1	4

Bush and Hartnett, Gonzales; Ring, Davis and Snyder, McMullan.

Pittsburgh	100000100	2	1
Brooklyn	00000004x	4	0

Yde, Aldridge, Songer, Adams and Gooch; Vance, McGraw and Deherry, Hargreaves.

Cincinnati	005820600	21	0
Philadelphia	011000001	3	3

Mays and Hargreave, Wingo; Mitchell, Pierce, Willoughby, Knight, Ulrich and Wilson, Henline.

St. Louis	000000020	2	0
Boston	000000000	0	0

Haines and O'Farrell; Wertz, Hearn and Siemer.

INTERNATIONAL LEAGUE

Syracuse	003000000	3	0
Jersey City	01101100x	4	1

Miller, Schelberg and Niebergall; Cantrell and Cobb.

Rochester	030000021	6	1
Newark	11000203x	7	2

Thormahlen, Thomas, Bagby and Devine, Head; Chesterfield, Zubris and Wilson.

Toronto	312000000002	8	2
Reading	101000400000	6	2

Carroll, Sorrell, Doyle and O'Neill; Beard, Swaney and Lynn.

Buffalo	100101000	3	2
Baltimore	011001001	4	0

Ferguson and Pond; Parnham and Freitag.

AMERICAN LEAGUE

New York	030010000	4	0
Washington	00120110x	5	2

Pennock, Braxton and Severeid, Collins; Coveleski, Marberry and Tate.

Second Game:

New York	20000100100	4	1
Washington	00400000001	5	1

Hoyt, Thomas and Collins; Crowder and Tate.

Chicago	0101000000005	7	1
Cleveland	10000001000000	2	1

Edwards, Lyons and Schalk; Shaute, and Sewell, Myatt.

Detroit	001300000	4	8
St. Louis	010000000	1	6

Gibson and Manion; Zachary, Ballou and Schang.

READING LOSES STRAIGHT GAME TO THE LEAFS

Toronto Wins Unlucky Number Victory From the Keys.

BISONS DEFEATED

Quellich's Home Run Gives Orioles the Lead Over Bisons.

NEW YORK, Aug. 12.—(Canadian Pres).—Reading ran its streak of losses to thirteen yesterday when the Leafs nosed out the Keys 8 to 6 in a twelve inning contest at Reading.

The champion Orioles defeated the Bisons 4 to 3 at Baltimore. Both Parnham and Ferguson pitched fine ball but five passes by the Herd hurler and Quellich's homer gave Baltimore the edge.

At Jersey City the Skeeters defeated Syracuse, 4 to 3. The Stors scored all their runs in the third inning but the Skeeters came from behind to tie in the fifth and win in the sixth.

Rochester lost at Newark 6-7, in an ordinary contest.

ALEX. CARRICK TO CONTEST IN JUNIOR FINALS

Brother of Professional Golfer Will Compete in Western Championship.

SEVERAL OPPONENTS

His Third Round Match Will be With Francis Clay.

CHICAGO, Aug. 12.—(Canadian Press).—Alex Carrick, junior member of the famous Carrick brothers, of Toronto, who fought his way brilliantly into the third round in the western junior championship at Edgewater, is the only one who can keep the tournament emblem out of Illinois.

A remarkable series of upsets in the first and second round play yesterday left the young Canadian in competition with seven Illinois entries, four of them Chicagoans. Carrick won in the afternoon from J. Baldwin, of Bloomington, Ill., 2 up.

His third round match today will be with Francis Clary of Chicago, whose 75 was yesterday's best medal score.

Donald Carick Alex's older brother, and former Canadian amateur champion, lost to Sam Alpert, a sixteen-year-old Chicago southpaw, at the nineteenth hole in the first round.

A new cure for sleeping sickness has been invented by the Pasteur Institute.

A hospital boat is about to be put in service on the Yukon River in Alaska.

SENATORS WIN DOUBLE-HEADER FROM THE YANKS

Tate's Homer in Eleventh Brings in the Winning Runs.

MANAGER BANISHED

Substitute Produces Single That Won Game in the First.

NEW YORK, Aug. 12.—(Canadian Press).—Though Babe Ruth hit his thirty-seventh home run at Washington yesterday, Tate of the Senators hit a betetr one and Washington won both games from the Yanks by identical score of 5-4. Tate slashed out his circuit blow in the eleventh inning of the second game to give the Senators the victory. Stanley Harris, Washington manager, was banished for protesting a decision in the first and his substitute, Stewart, produced the single that won the game.

After pitching brilliantly for twelve innings, Shaute weakened after two were out in the thirteenth and Chicago scored five runs, winning 7 to 2 at Cleveland. Falk made fiv ehits in sixt times up and knocked a homer.

An erro of judgment by Shaute allowed Chicago to score its first run and prevented him winning in nine innings. With a runner on third he elected to throw to first for the put out and allowed the runner to score.

The Detroit Tigers bunched three doubles and two singles in the fourth inning for three runs and won from the St. Louis Browns yesterday, 4 to 1. A wild pitch and a fumble in this inning contributed to the result. These were the only games scheduled yesterday.

STANDING OF LEAGUES

INTERNATIONAL LEAGUE.

	Won.	Lost.	P.C.
Baltimore	75	45	.625
Newark	75	47	.615
Toronto	75	48	.610
Buffalo	73	51	.589
Rochester	61	61	.500
Jersey City	56	64	.467
Syracuse	45	78	.366
Reading	27	93	.225

AMERICAN LEAGUE.

	Won.	Lost.	P.C.
New York	71	41	.634
Cleveland	63	51	.553
Philadelphia	59	52	.532
Detroit	59	55	.518
Washington	56	54	.509
Chicago	57	56	.504
St. Louis	47	64	.423
Boston	35	74	.321

NATIONAL LEAGUE.

	Won.	Lost.	P.C.
Pittsburg	61	45	.575
St. Louis	61	49	.555
Cincinnati	61	51	.545
New York	57	52	.523
Chicago	57	52	.523
Brooklyn	53	58	.477
Boston	44	64	.407
Philadlelphia	41	64	.290

"A few scents make a whale of a difference," agreed the aromatic Jack Kearns as he manipulated his new atomizer.

The NUT Cracker

By JOE WILLIAMS

Mr. O'Goofty was glad to hear Babe Ruth kissed the cardinal's ring at Chicago but he still gets a bigger kick out of seeing him kiss the old apple.

They say birds of a feather flock together, yet you are seldom able to get two eagles in a row on a golf course.

Hard-headed people are in their proper element on many courses where golf balls have a habit of bouncing off skulls.

Now that Fathers' Day is out of the way, we might hold a grandfathers' day and invite the Washington pitching staff.

It develops that Jess Sweetser carried a rabbit foot in winning the British amateur. . . . Not to mention, of course, a powerful driver, an unerring iron and a faultless putter.

On second thought, the Britons probably suspected Mr. Sweetser carried a mule foot, considering the manner in which he kicked them around.

It is always easy to convince the ultimate victor that a rabbit foot helped turn the trick. . . . But did anyone ever interview the 400 others who carried rabbit feet in the same struggle and finished among the also rans?

In view of the gentleman's vast ability to come from behind, it might be a fine idea to turn the Red Sox and the Phillies over to him for a season or so.

Every member of the Yale crew of '86 is still living. . . . But it must be remembered that the college boys of that period did not make their own gin.

CAMPBELLFORD NEWS.

CAMPBELLFORD, Aug. 12—Mr. and Mrs. J. Kirby and family of Sault Ste. Marie are visiting Mrs. Kirby's parents, Mr. and Mrs. Chas. Hoskin.

Mrs. A. McGregor and son, Ralph K., left on Monday to reside in Peterboro, where the latter will serve his apprenticeship with the Dawe-Pearson Printing Company Limited. Since coming to Campbellford Mrs. McGregor has made a large number of friends who will wish her every success in her new home.

Mr. and Mrs. H. G. Denike spent Sunday with Mrs. Denike's father, Mr. G. Dingman of Morganston.

Dr. and Mrs. G. A. Word and son Junior of Syracuse who have been visiting Mrs. Word's parents, Mr. and Mrs. Thomas Atkinson, Rear Street, left on Sunday for their home. Miss Hazel Atkinson returned with them and will spend several weeks in Syracuse and Rome.

Mr. and Mrs. James Atkinson and Mr. and Mrs. J. Atkinson motored from Rome, N.Y., on Saturday and are spending their holidays with friends in town and vicinity.

Fred Skitch of Port Hope is visiting his grandparents, Mr. and Mrs. John Frederick.

Mrs. B. Skitch and Margaret and Donald returned to Port Hope on Sunday after spending the past two weeks with Mrs. Skitch's parents, Mr. and Mrs. J. Frederick.

Miss Mary Taylor of Peterboro spent the week end with her parents, Mr. and Mrs. J. Taylor, Sebastapol street.

Mr. Edward Clemens met with a serious accident on Tuesday at the paper mill when a large plank fell striking him on the head. His condition is serious.

Mrs. Jack Storie entertained a number of young ladies at her home on Friday evening in honor of Miss Olive Hay, whose marriage takes places this week. The rooms were tastefully decorated for the occasion and the bride was well "showered" with many useful articles. A pleasant social evening was spent after which the hostess served a dainty lunch.

HOW TO SWIM

by Lillian Cannon

BY LILLIAN CANNON.

A very important point in the back stroke is the coast. The movement of the legs and arms should be simultaneous so that the maximum of headway can be attained.

Then at the end of the stroke one keeps the body straight and lets the impetus gained drive one through the water until it is expended.

It will take some practice to get the most out of the coast, but it is very necessary that one get into the habit of making his strokes and kicks vigorously and at the the same time, and then straighten out and let the body slip through the water until the impetus is gone.

For there will come the resting periods.

(Copyright 1926, NEA Service, Inc.)

SOCCER NOTES

A special meeting of the P. and D.F.A. will be held to-night at the home of George Burton, 480 Driscoll Terrace, East City, at 8 o'clock prompt. Business very important.

To all Smokers of Blended Cigarettes

Buy a packet of Winchesters—

20 for 25c

Every package of Winchester Cigarettes contains a poker hand insert card. Save these inserts—they are valuable in exchange for packs of high grade playing cards, etc.

CAPITOL THEATRE Now Playing
WILLIAM FOX PRESENTS
SIBERIA

Bartley Campbell's Soul-Stirring Drama of Love and Intrigue in Darkest Russia
with
ALMA RUBENS - EDMUND LOWE
LOU TELLEGEN - LILYAN TASHMAN - TOM SANTSCHI - HELENA D'ALGY
VICTOR SCHERTZINGER Production
Scenario by Eve Unsell

HELPFUL HINTS BY GOLFING STARS

By Special Arrangement With Colliers' Magazine.

JOE NOVAK—VALUE OF INSTRUCTION.

If one is really anxious to master some of the finer points of golf it is surprising how many valuable tips are received during a thorough course of instruction. If these are heeded and remembered they will be of great assistance to the ambitious golfer. After learning to drive well it is necessary to develop a consistent short game because it is here the strokes are saved and the player who concentrates on being dead to the pin has made an important step in the right direction.

Of course the importance of consistently good putting must not be overlooked. Many matches go to the player who putts well and runs them down with consistent regularity. So to play good golf there are three important things to master driving approaching and putting.

One final suggestion on approaching should prove valuable. The whole thought is this: In approaching it i the speed and not the length of the swing that determines the distance the ball is to go.

(Copyright 1925.)

Moviegraphs

NEW YORK.—They call her "Old Mary."

For 12 years she has been waiting table at the First National studios here. She is an institution.

Just how she has escaped being signed up for extra or character roles no one seems to know. Without a touch of make-up she suggests better than most players the old time farm servant, the veteran boarding house-keeper, or the kindly, hard-worked old lady.

Yet here she is in her old-fashioned, neat ginghams, going from table to table where sit the famous mimes in their costly masquerades—for all the world like a fantastic scene from some whimsical film play.

* * *

"Old Mary" has no illusions about "stars." Nor does she make obeisance before them. Quite the contrary. She is essentially maternal and her sympathies and attentions go to the young newcomers.

The million-dollar faces may open with protests and demands for immediate attention, but "Old Mary" goes about in her own sweet way. She is not to be awed. She's been at it too long.

* * *

The first National plant stands on the site of the old Biograph studio, of fragrant memory.

One of the few unscarred survivors of the Biograph days is Jack Mulhall.

This is Mulhall's home neighborhood. As a Bronx lad he would linger just outside the lot, hoping to get a peep at what was going on, just as many youngsters do today.

Time dispelled the awe in which he held the place and one day he took courage in hand and asked for a job as extra. To his amagement he got it. But he had to brush up on acting and spent some time in a dramatic school thereafter.

He's working there now with Dorothy Mackaill, and when not on the set he may be seen strolling about revisiting the playgrounds of boyhood.

* * *

HOLLYWOOD.—Commodore J. S. Blackton, producer and director, who has been an important figure in the picture world for 30 years, wants the world to know that he isn't an old man.

The commodore, who came by the title as skipper of the celebrated New York Yacht Club, bridles at the constant, if admiring, references to his veteranship in movies. He feels that the public visions him as a film Methuselah.

As a matter of fact, Blackton is 49, having entered the infant screen industry at the age of 19, when, as a sketch artist for the N.Y. World, a meeting with Thomas Edison determined his career. One may be long in the movies and still be in his prime in years, both of which Commodore Blackton is.

* * *

From the midst of Hollywood's sleek and wisecracking modernity rises the ritualistic chant of an ancient people scarcely touched by "civilized" custom. On the ranch of Harry Carey, within the city limits, live a few score Navajo Indian employees.

Whenever there is birth, death, marriage or sickness among them, the presence of doctor or priest may be tolerated, but always in addition to such service there is the native rite. It is one of the film town's strange anachronisms. A folk aloof, peering down from another era on the alien antics of the movie makers.

* * *

Karl Dane, who gave the world a laugh as the grimacing yokel "Slim," one of the comic heroes of "The Big Parade," has been sued by his wife for separate maintenance. She charges non-support.

* * *

Film exhibitors and some producers are viewing with alarm the joint showing of Mary Pickford's "Sparrows" and Douglas Fairbanks' "Black Pirate" at Sid Grauman's Hollywood theater. They fear the innovation may spread, and that moviegoers may demand two feature pictures for one price. Harrowing prospect for the exhibitors, but unlikely to become customary. It took five hours to show the premier double bill.

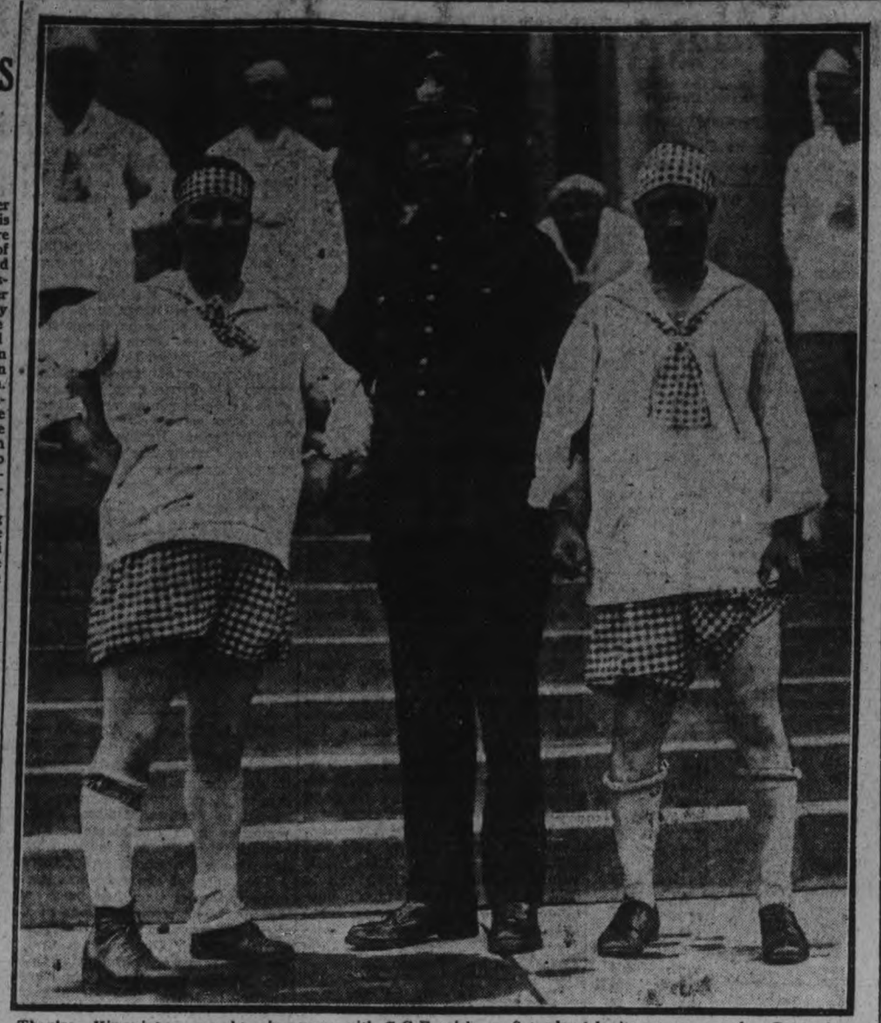

They're Kiwanians, caught in Toronto. The Peterborough Club members look better in their girlish outfits, which are all ready for the game with C.G.E. girls on Saturday at Riverside Park. It'll be a real ladies' game, if the C.G.E. girls don't cut up rough. Proceeds are for the Kiwanis underprivileged child work in Peterborough.

Diamond Disputes Decided

By BILLY EVANS

How is it possible for a pitcher to be taken out of the box and then returned to his position as pitcher?

* * *

If a manager, for some reason desires to substitute a pitcher against a certain batsman and then revert to his original pitching selection, he may do so by simply shifting the pitcher to some other position while the substitute pitcher is performing.

In other words, a player may play in more than one position, in fact as many positions as desired, provided he does not leave the game.

Recently in the majors, a manager sent his right-handed pitcher to right field, while he used a southpaw against a left-handed batter and then put the right-hander back in the box after the southpaw had disposed of the batsman.

BILLY EVANS Says

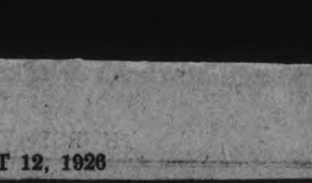

Time ly Batters.

The real value of a player's batting average is largely determined by his ability to drive in runs in a pinch.

Champion batters are not always the best in the big crisis. In this respect Rogers Hornsby of the St. Louis Cardinals is the exception. Not only did he lead the National League in batting last season but also in runs batted in as well.

In the American League I can think of no more timely batsman than Earl Sheely of the Chicago White Sox. In a pinch he is a more dangerous batsman than many with a better mark. Bob Meusel is equally capable.

American League pitchers have a keen respect for the batting prowess of Sheely and Meusel with runners on the bases.

* * *

Most Valuable Arm.

Who has the best throwing arm among the outfielders in the American League was a question recently put to me.

Without much hesitation I would say that Bob Meusel of the New York Yankees had the most valuable arm.

It is just possible there might be one or two outfielders who can throw the ball, a greater distance but I doubt it. Meusel not only gets great distance but remarkable accuracy to his throws. He is a right-hander.

Speaking of left-handed throwers it would be difficult to overlook the arm of Tris Speaker, veteran outfielder of the Cleveland Indians.

Speaker still gets great distance and uncanny accuracy to his heaves.

* * *

Tough Breaks.

When things break badly for a ball club there seems to be no end of the hard luck that can camp on its trail.

Handicapped almost from the very start of the season by illness and injuries, the St. Louis Browns have unearthed about every possible way there is to lose ball games.

No member of the St. Louis pitching staff has been more unfortunate in this respect than Milt Gaston, the sterling right-hander.

No hurler in the American League has more stuff, yet he has been unable to win consistently. I have seen Gaston lose at least four games since the opening of the season that could have just as easily gone into the won column had Dame Fortune chose to smile on him.

A dropped fly ball that should have been caught, a badly bounding grounder that should have been stopped, yet hopped over the infiielder's head for a base hit, failure to touch a base and a wild heave are four ways I have seen games tossed away for Gaston.

* * *

Hornsby's Vow.

"Send me back to the Coast League; I would rather play there anyway."

Since Southpaw Walter Mails first a me to the majors that has been his battle cry. The big noise in the Coast League, he never seemed to care just how he fared in the big leagues.

This spring Rogers Hornsby told Mails the Coast League was scratched.

"If you don't deliver for me, Syracuse is your next stop," is the way Hornsby put it up to Mails. He figured removing the Coast League berth as a possibility would help Mails take the big show seriously.

It didn't and Hornsby made good his threat. Mails is now with Syracuse.

* * *

Natural Batsman.

Al Simmons of the Philadelphia Athletics is one of the best natural batsmen in baseball today. In his second year in the majors he averaged .386, concrete proof of his ability.

Despite a stance and style contrary to all baseball conventions, Simmons is one of the most feared hitters in the league. Prone to pull away badly from the plate, he manages to get 'em safe.

Due to his habit of pulling, Simmons last year was regarded as a dead left-field hitter. He has overcome that habit and now hits to all fields. Recently on the hit and run in one game, I saw him twice hit through the spot vacated by the second baseman who was covering.

This greatly improves his team value, since he is much harder to play.

SOFTBALL

Last night at the Oval the Canadian Woollens defeated the Examiner in a hard-hitting game of softball by a score of 20-13.

The game was a hard hiting affair and the pitchers were touched up for hits every inning. The fielding was not any too brilliant.

Manager Phillips used two pitchers in an attempt to stop the fusilade of hits but of no avail. Dormer started and Scates finished. The rest of the team did not give their heavers the best of support.

Ira Dundas worked on the mound for the Woollens and although he was hit hard at times he was given good support by his team mates. His battery mate, J. Robertson, turned in a good card behind the bat.

V. Robertson with four hits in five times up, and Dundas, E. Vinette and Smith with three hits, and Montgomery with five were the heavy hitters of the Wollens aggregation. Taylor and Clarke with four hits out of five times up and McCauley and Baker with three hits out of five times up were the sluggers of the Examiner outfit.

Fielding features were supplied by Johnston in left field for the newspaper boys and Smith at first base for the Wollens.

The line ups:

Woollens—P. Vinette, lf;Dundas, p; E. Vinete, cf; Smith, 1b; Montgomery, rf; Dorrington, 2b; Robertson, c; H. Vinette, ss; V. Robertson, 3b.

Examiner—Scates, ss, p; Dugan, c; Tedford rf; Johnson, lf; Wallwork, lf; Clark, m, 2b; Taylor, 1b; McCauley, 2b, 3b; Dorrington, cf; Baker, 3b, cf; Dormer ss, p.

By innings:

Woollens .. .. 57113003—20
Examiner ..... 51110302 0—13

Umpires—A. Spencer at plate; G. Johnston and R. Baker on the bases.

FARMERS!

This is your depot to buy your Farm Implements and Machinery, such as:

Haying Machinery,
Ploughs of various makes,
Handy Cultivators,
Cream Separators, Etc.

A Number of First-Class Used Cream Separators, capacity 400 lbs., to 900 lbs., will be sold at from $15 to $30. These are snaps—see them.

R. C. HEARD
379 Water Street
Phone 1329

KEENE AND COGS PLAY TOMORROW

Second Game in Finals Should Provide Interesting Contest.

EXHIBITION PARK.

Baseball activities will be resumed at Exhibition Park to-morrow evening, when Keene and Cognawagas meet in the second game of the county finals. Keene has the edge on the series, having won at home last Monday, and the Cogs must win to stay in the race. The contest should be a fine pitchers' battle with Max Robertson twirling for the visitors and Jack Billingsley for the homesters. Billingsley has yet to be defeated by Keene, but at that he will have to be at his best to stop the Otonabee crew. Both teams have been instructed to be ready for a start at 5.30 o'clock.

LADIES' SOFTBALL ANOTHER GAME

Final Arrangements Made For Appearance of Canadian Ladies.

After many attempts to arrange definitely for a game with the Canadian ladies' softball team of Toronto, it has been finally arranged for their appearance here on Tuesday evening next, August 17th, at Riverside Park, when they will meet the C.G.E. ladies softball team in what should be the fastest ladies' softball game of the season.

This is the Toronto team that everyone has been looking for, and the sale of tickets is going on with brisk demand.

FALL FAIR DATES

Barrie—Sept. 22nd-24th.
Belleville—August. 31st-Sept. 3rd.
Bobcaygeon—Oct 1st and 2nd.
Bowmanville—Sept. 21st and 22nd.
Brighton—Sept. 17 th and 18th.
Brockville—August 16th-19th.
Campbellford—Sept. 30 and Oct. 1.
Colborne—Sept. 21st and 22nd.
Fenelon Falls—Sept. 27st and 28th.
Frankford—Sept. 16th and 17th.
Haliburton—Sept. 16th.
Keene—Oct. 5th and 6th.
Kingston—Sept. 14th-18th.
Lakefield—Sept. 28th and 29th.
Lindsay—Sept. 22nd-25th.
London (Western Fair—Sept. 11-18.
Madoc—Oct. 5th and 6th.
Markham—Oct. 7th-9th.
Marmora—Sept. 24th and 25th.
Midland—Sept. 23rd-25th.
Millbrok—Sept. 30th and Oct. 1st.
Minden—Sept. 28th.
Napanee—Aug. 24th-27th.
Newmarket—Sept 27th and 28th.
Norwood—Sept. 12th and 13th.
Orillia—Sept. 16th-18th.
Orono—Sept. 16 and 17th.
Oshawa—Sept. 16-18th.
Ottawa (Central Canada)—Aug. 16-28.
Perth—Sept. 2nd and 3rd.
PETERBORO—Sept. 13th-18th.
Port Hope—Sept. 28th and 29th.
Picton—Sept. 7th-9th.
Roseneath—Oct. 14th and 15th.
Stirling—Sept. 28th and 29th.
Sturgeon Falls—Sept. 13th-15th.
Sturgeon Falls—Sept. 13th-15th.
Toronto (Canadian National Exhibition)—Aug. 28th-Sept. 11th.

LAWN BOWLING

The following games, singles, will be played tonight at the bowling green:

Melrose vs. MacDonald
Greenslade vs. Cullen
Bacon vs. Gilles
Seymour vs. Curvin
Braund vs. Hair
Wood vs. Hill
Wyllie vs. J. Wise.

SPORT NOTES

A practice game of the Thistle F. C. will be held to-night on King Edward Park at 6 o'clock.

WILLS' MANAGER SAYS DEMPSEY FEARS NEGRO

Calls Champion Biggest Liar in World and a Double-Crosser.

READY TO FIGHT.

Commission Recommends That Dempsey Get License and Fight Tunney.

NEW YORK, August 12. Canadian Press. — The State Athletic Commission to-day by a vote of 2 to 1 recommended that Jack Dempsey be granted a license to meet Gene Tunney in a contest for the world's heavyweight championship, at Yankee Stadium, September 16. James A. Farley ,the chairman, held out for a match between Dempsey and Harry Wills, the negro.

The action of the commission paves the way for the license committee to re-consider its action in denying a license to Dempsey last Tuesday. The license committee will deal with the application on Monday.

Paddy Mullins, the grey haired manager of Wills, and Dempsey nearly came to blows in a heated argument outside the commission offices after the decision had been reached.

"You may be champion, but you are also the biggest liar in the world," Mullins shouted at the champion.

Dempsey's face was aflame with rage.

"It's a good thing you are an old man," he cried.

"I may be old, but I can lick you," Mullins replied. "You are afraid of Wills. You double crossed us."

Just then Gene Normile, Dempsey's personal representative, stepped between the two and led the title-holder out of the building.

ELEPHANT HUNT IN B. C. FOREST

Search For Circus Animals is Becoming Very Dangerous.

ONE MAN ATTACKED.

CRANBROOK, B.C., August 12.—Canadian Press. — Scores of men have joined in the effort to recapture the three circus elephants on a rampage in the densely wooded and mountainous country around Cranbrook since they were stampeded by a little dog on Sunday last.

Searchers returning here state that the animals have separated and are in an ugly mood. Each hour the hunt gets more dangerous. Already reports received here tell of the elephants attacking a man. Riding through the heavily wooded country some miles from here on Wednesday an Indian was chased. Without warning the elephant plunged from the dense underbrush. The Indian was thrown from his horse but managed to escape the charging animal, without injury. The elephant took after the horse but after a short chase turned and went into the bush.

An aeroplane carrying an expert animal trainer will join in the search to-day.

FIREMEN WIN BY BIG SCORE

Defeat C.G.E. 11-1 at Softball Last Night—Errors Costly.

GOOD PITCHING.

The C.G.E. suffered their worst defeat of the season at the hands of the Firemen last night in eCntral Park. In the nine innings the C.G.E. got only two hits and there was only one ball hit to the outfield. The Firemen, on the other hand, hit the ball hard up until the sixth innings, when Powell was replaced by McCarney, who pitched very effective ball in the last three innings. Delahay and Nichols each got home runs.

When the C.G.E. men were able to get on bases their base stealing and running had the Firemen in hot water but their only fault was that they did not get on often enough. Dunkerley had four strike outs and walked five men. Powell walked one man. Nichols was the hitting star of the game, three hits in five times to bat. The errors were divided equally on each side, the C.G.E.'s being more costly than the Firemen's.

Firemen .. ...110 340 020—11 18 5
C. G. E. ....000 010 000— 1 2 5

Firemen—Nichols, mf; Westbrook 3b; Weese, 2b; Lewis, ss; Crary, lf; Gimblett, 1b; Delahaye, rf; Dobson, c; Dunkerley, p.

C.G.E.—J. Jones, mf; McCarney rf, p; Griffin, 1b; McDonough, 2b; Ranger, ss; Williams, 3b; Dyer, c; F. Jones, lf; Powell, p, rf; Corbett, 1b; Wilson, 3b.

Umpires — LeBarr, Coursey and Ray.

KIWANIS DRESS VERY CHARMING

Game on Saturday Should Be One Scream After Another.

REAL LADY-LIKE.

"I'm sure they'll look very charming," said the lady in charge of preparing the costumes for the Kiwanis softball team for Saturday's game. Too much cannot be told about the dress, but the business men who are members of Kiwanis softball team are for once going to look quite demure. Some fear has been expressed that Carl McLean's style in heaving may be cramped by the skirts or bloomers or whatever he will be forced to wear.

The game is to be called at 3 o'clock on Saturday at James Stevenson Park (Riverside), and the proceeds are for the underprivileged child work of Kiwanis Club. It will be a real ladies' game, if the C.G.E. girls don't get rough. They have been winning games steadily, and will likely try to take down the Kiwanians a peg. And the Kiwanians, battling for the supremacy of their sex, are not likely to let the girls win easily.

It will be a game worth watching.

DEATH STALKING DUSKY MAGNATE IN PARCHED WEST

Government Says W.K.Hale Murdered Whole Clan to Win Riches.

BOMB KILLS TWO.

Roan Horse Had $25,000 Life Insurance. He was Shot From Ambush.

GUTHRIE, Okla.—The dark cloak of mystery and dread that covered the oil-be-spattered valleys of the Osage hills for four long years is rising at last—unveiling to public view details of a chain of murders so startling that they seem hardly credible.

The long strings of electric lights that wealthy Indians hung about their homes every night for years are being taken down. No longer, when you knock on the door of an Indian's residence at night, are the house lights suddenly doused and rifles hurriedly cocked in the darkness within. Those features of the long reign of terror are over.

The story of the murders is complicated—a series of mysteries within mysteries. Through it, dimly seen but visible with ominous portent, moves the figure of bluff, hard-boiled William K. Hale, who is under indictment for first degree murder, and who, the federal government charges, sought by wiping out a whole clan to make himself a millionaire many times over.

To begin with, there was Lizzie Bigheart, a full-blood. Her husband died after she had borne him two daughters, Grace and Alice. She thereupon married Ote Q., another full-blood, and they had four daughters Nina, Rita, Anna and Mollie.

Smothered to Death.

Five years ago Lizzie Q. was mortally ill of cancer. In accordance with the Osage custom, the aged members of the tribe gathered about her bed, smothered her to death. Lizzie Q's head-rights in the tribal wealth (a head-right amounts now to $15,000 a year, and Lizzie had three) devolved upon her daughters.

The daughter, Nina, married a white man, Bill Smith. She soon died, and he married her sister, Rita. On March 10, 1923, their home at Fairfax, Okla., was destroyed by a bomb and Smith and his wife were killed.

The third daughter, Anna, married Joe Brown, an Indian. He died shortly thereafter, leaving Anna his head-right to add to her own. But Anna didn't live long to enjoy this wealth. Shortly before the deaths of Bill Smith and Rita she was murdered, by someone unknown, on a lonely road.

This left but one of the daughters of Lizzie Q. The two daughters by her first marriage had died. And Mollie, the surviving daughter, was heiress to the head-rights of all of them. Altogether she has nine—a total income of $185,000 a year.

And Mollie is the wife of Ernest Burkhart, nephew of Hale and under indictment with him for murder.

That is the story of Lizzie Q and her family, and the way death stalked through to leave Burkhart's wife sole recipient of the entire fortune.

But it is not the whole story. Here is a separate case as dark and sordid as any murder story of the century.

Indian Poisoned.

One George Bigheart, an Osage (no relation to Lizzie Bigheart) fell in with Hale. Hale, it is charged, got George drunk and induced him to sign over to him, Hale, all of his property. Then while in Oklahoma City, according to the allegations, Bigheart was poisoned. It is even charged that a physician put quicklime in Bigheart's body after his death to obliterate the traces of the poison.

But Bigheart was suspicious of Hale, and before his death he telephoned former Judge W. W. Vaughn from Pawhuska to protect him. Vaughn arrived too late, but collected more than a little evidence of what had happened. Then he boarded a night train at Oklahoma City for Pawhuska.

He never reached Pawhuska. Sometime during the night someone attacked him as he slept and threw his body out the Pullman window. It was found next morning beside the tracks.

Then there was Roan Horse, who had a 25,000 life insurance policy made out to Hale. Roan Horse was shot to death from ambush one night in January, 1923, as he drove along a country road. It is his death on which the federal indictment against Hale is based.

Other Unsolved Mysteries.

And those are not all the murders. There are more that are still unexplained. There was Joe Yellow-horse, for instance, shot to death from the darkness in April, 1923. There was Kenneth Rogers, killed as he sat in his house shortly after-wards. There was George Grammer killed in an automobile accident that was not like other accidents in that the other occupants of his car escaped without a scratch. There was Curly Johnson, who was poisoned just after federal investigators had found that he could enlighten them on some of the other murders. And there were other deaths, the Indians say, that were never formally reported to the authorities.

That is what the Osage reign of terror was. That is what made each Indian light his house at night and beware of going to the door to answer a knock after dusk unless he had a gun. That is what set some Indians to talking of strange spirits, of hypnotism exerted by certain white men.

And that is the thing that has ended since the federal grand jury got busy.

FIRE THREATENS NELSON WATER

Is Burning Near City's New Watershed and Pipe Line.

VOLUNTEERS CALLED.

NELSON, B.C., Aug. 12 (Canadian Press). — An appeal for one hundred volunteers to fight a new forest fire that broke out near Nelson yesterday afternoon was issued last night by Mayor J. A. McDonald. The fire is on James Milne's ranch above the Great Northern Railway track which skirts the upper part of the city, and is burning on both sides of the new Five-Mile Creek pipe line. If the fire is not checked it will spread to the city's new watershed and do serious damage.

ATTACK VICTIM IS UNCONSCIOUS

Charge of Attempted Murder May Be Increased at Any Minute.

REMAND FOR WEEK.

TORONTO, August 12. — Canadian Press. — Facing two charges of attempted murder, in connection with an attack made upon his wife, Mrs. George Strobel, and his step-daughter, Miss Nora Jones, George Strobel appeard in the police court to-day and was remanded for one week, without bail. Crown Attorney Murphy stated that the prisoner was facing two charges of attempted murder, which might result any minute in murder charges.

Miss Jones is still unconscious today and grave doubts are expressed concerning her condition.

O'Keefe's BEERS
GOLD LABEL ALE PILSENER LAGER SPECIAL STOUT
Put an edge on jaded appetites — build up stamina.
Made by O'Keefe's Beverages Limited, Toronto. 82R
Local Distributor—J. M. Brooks.

PRESCRIPTIONS CALLED FOR and DELIVERED

Here you get what the doctor orders; and the Drugs, Chemicals and Medicines are the Best We Can Buy—Moderate Charges.

Remember we are as near to you as your telephone. We deliver anywhere.

Here, you get what you ask for. If we haven't it in stock, we will get it for you. We are not continually trying to sell you "Something Just as Good."

Any store that will try to sell you "something else" to your face will certainly sell you something else behind your back.

MONCUR'S DRUG STORE
407 GEORGE STREET
Lowest Prices in the City on Patent Medicine

KIWANIS CLUB IS PREPARED

Carl MacLean Selected To Pitch Against C.G.E. Ladies on Saturday.

A REAL GAME.

Carl MacLean has been selected by the Kiwanis club for a great honor. He will pitch for the Kiwanians in their game against the C. G. E. ladies at James Stevenson park on Saturday afternoon. As the game in addition to providing entertainment and sport, will give the fans an opportunity to assist the club's work for underprivileged children, there should be a large attendance.

Babe Vincent, the C. G. E. hurler, has attained a speed and skill surpassing that of most men, and the Kiwanian who secures a hit can be proud of his feat, while her team mates nobly back her up with well nigh faultless fielding. The skill of the men especially when hampered by strange garments, is unknown, and the best way to find out how good they are is to visit the park on Saturday afternoon and watch them.

The Oracle

This day we fashion Destiny, our web of Fate we spin —Whittier.

Fixed fate, free will, foreknowledge absolute —Milton.

Slim.—You have a natural strong inclination toward matters connected with science or business achievement, and should be able to accomplish much along these lines. You have also, however, a handicap in a shell of reserve and retirement that surrounds you most of the time, and must always fight against shyness, introspection and a morbid outlook on life, caused by this habit of reserve and living to yourself. You have a good deal of ability in working out large enterprises and are dominant in home and family life, although frequently considered as cold by those who do not know you well. You are strong in your likes and dislikes, and thrive best when surrounded by those you like. You have a fear of burglars and robbery. You are generous, kind-hearted and noble, but are apt to be very jealous of your friends and companions. You are proud and upright, and are sensitive to slights. You should seek always the company of pleasant people and things, striving to realize that the world is just what you make it. You are fond of money and may become miserly as you grow older. You are sometimes cruel and vindictive and are quite changeable. You have strong healing powers within yourself, but should never allow any disease to gain a hold on you, as medicine is slow to act with you. Always think "Why should anyone wish to harm me?" You were born on Friday. Your colors are tan and buff.

C. M. O.—You have quite a natural aptitude for matters of the mind, also of science and business and should do well in any of these ways. You would also make a good nurse. As your way of success in life, as long as you remain unmarried, lies along the road of real hard work, in keeping always at your job, whatever that may be, you should try to choose an occupation that will bring you in commensurate returns for the activity you put into it. You are not apt to marry young, but when you do, you will be very happy, if you try always to conquer a tendency to find fault, to scold and to nag, traits which you may not notice in yourself, but which are quite pre dominant in your makeup. Especially when sick, you are apt to be very disagreeable. You are often nervous and dissatisfied, constantly wishing that you had done something else or gone somewhere else. Remember that you carry your ego, which makes for happiness or unhappiness, with you and that you make your own life in most things. You are very kind and sympathetic to people who are sick or in trouble. You are suspicious and easily offended and should cultivate trust and confidence in associates. You are affectionate and self-sacrificing. Try to keep your hands and feet still. You were born on Monday. Your colors are tan and buff.

Sim.—You have a strong, active, creative nature, self-centred, however and inclined to disregard the rights of others and to domineer over them. You have also a very great deal of the elements of change and uncertainty in your character, and these do not make for happiness, either for yourself or for your associates and family Particularly in married life, this quality of fickleness will bring you much unhappiness and suffering, unless you resolve while still young to control it. You have much ability, both of head and hands, but you have quite a materialistic tendency, liking the pleasures and good things of life to too great an extent. You will be better and happier when your spiritual nature is developed as much as possible. You have great possibilities within yourself, if you will only reach out for what you want and control your tendency to domineer and violent temper. You have a talent along some special line and should cultivate, it, regardless of others' advice to the contrary. You are very fond of embroidery, in which you excel, but you do not like housework. You were born on Wednesday. Your colors are the many variations of flame, from rose and yellow to gas blue shades. The date you ask about, a Saturday, is one for co-operating with your fellows and lending a helping hand.

STRIKE ATTAINS SUCCESS.

TANGIER, (United Press.—Tobacco workers hairdressers and cafe waiters here, went on strike recently in a demand for higher wages.

Public demand for higher wages hour mass meeting were held in the center of the city. With the "essential luxuries" tied up, the strike was sucessful and the increase was grant ed.

Wrist Watches

If you are going to make a presentation of a Wrist Watch you should see our new odd shapes in White and Green gold.

We are showing the latest in Wrist Watches and you could select one now if you wish to make a presentation later.

Priced at $6.75, $9.50 and up.

WARNE BROS.
349 GEORGE STREET
DIAMOND HALL
Phone 880.

LOCALS

DR. T. P. McCULLOUGH,
Eye, Ear, Nose and Throat Specialist, 166 Brock street. Phone 36W. dtf

DANCING TO-NIGHT
Dancing every night at Chemong Park Pavilion, best of music and a good time. dtf—1879

DR. A. W. McPHERSON
134 Murray Street
Infant Feeding and Children's Diseases. Office hours, 1.00 to 3.30 and 7.00 to 8.00 (except Thursdays, during August) 26d, 53, 2512

MARK STREET CHOIR ANNUAL EXCURSION.
August 26th. Last h'' holiday excursion of the season to Hiawatha. Adults 50c; children 25c. Keep this date open. 3d5 12 19 2545

MOWER AND BINDER KNIVES SHARPENED, 50c. SET AT TAYLOR'S.
Our grindstones all run in water. Saws filed and set. Scissors, knives and razors ground. Razors honed. Umbrellas repaired and recovered. Lawn mowers sharpened, $1.00 each, called for and returned. Wm. Taylor, the Sheffield Cutler, 219 Hunter street west. t.t.s.

AROUND THE CITY.

The counting of the grains of wheat in the jar whose contents were estimated by many people in connection with the social held recently under the auspices of the Immaculate Conception Church, took place on Tuesday evening. The prize thoroughbred Holstein calf offered as a prize to the lucky guesser was won by Rodney Ecobichon, 703 Aylmer Street North, whose guess of 19,113 grains came nearest to the correct number in the jar.

The bank clearings for the week amounted to $701,085.

About fifteen of the members of the Outdoor Club of the Young Women's Christian Asosciation held a jolly picnic at Chemong Park on Tuesday, preceded by a swim in the Lake, Mrs. H. J. Boyle kindly loaning her cottage for the girls' use in dressing. The al fresco supper in the Park was followed by a programme of stunts.

Today's Fashion
By Vera Winston.

The Newest Coats Are of Faille and Crepe.

The newest coats being shown for mid-Summer and early Fall wear are of Faille with crepe lining and trim.

Illustrated above is a charming coat of black Faille and white crepe. The tuxedo collar which extends to the bottom of the coat is of heavy white crepe, as are also the cuffs and lining.

Such a coat is a practical addition to any wardrobe, as it is reversible, and one may have a coat for day wear, and one for evening.

Financial News and Views

Latest Comment on Grain and Industrial Markets | Closing Quotations on the Principal Active Stocks

Quotations Over Stobie, Forlong and Co. wire.

MINING STOCKS

Gold

	Asked	Bid
Apex	3½	3¼
Argonaut Gold	22	21
Baldwin	3	..
Barry Hollinger	57	55
Bidgood	6½	5
Chaput Hughes	8½	7½
Columbus Kirk	2½	..
Con. West Dome	16	15½
Dome	1170	1140
Goldale	32½	31½
Gold Hill	65½	64½
Hollinger	1960	1930
Indian	5¼	..
Kirkland Hunt	12	11
Kirkland Lake	114	109
Lake Shore	1335	1300
McIntyre	2620	2575
Moneta	14½	13½
Newray	35	31
Night Hawk	9	8
Porc. Crown	8	7½
Premier	213	212
Preston	7	5½
Teck Hughes	415	398
Tough Oakes B	44	41½
Vickers	56	..
Vipond Cons.	178	..
W. Hargraves	845	820

Silver.

Beaver	81	80
Capitol	36	35½
Castle	152	150
Coniagas	440	415
Crown Reserve	9½	6½
Everett	7	6½
Keeley	180	174
La Rose	12	9⅞
Lorrain Trout	75	..
McKinley-Dar.	14½	14
Millcrest	9	6
Mining Corp.	395	387
Nipissing	540	535

Unlisted.

Amulet	135	134
Area	31½	29½
Laval-Quebec	25	24
Noranda	1785	1755

CHICAGO WHEAT.

	High	Low	Close
May	146¼	145⅛	145⅝
Sept.	136⅛	135	135⅜
Dec.	140⅞	139⅞	140¼

WINNIPEG WHEAT.

May	142⅞	141¾	142⅜
Oct.	140⅛	138⅞	139⅜
Dec.	138¼	137	137⅝

CHICAGO RYE.

Sept.	100¾	99¼	99¾
Dec.	105⅛	103⅞	104¼

CHICAGO CORN.

May	97¼	94¾	95⅝
Sept.	85½	84	85
Dec.	89¾	88¼	89⅛

NEW YORK STOCKS.

	High	Low	Close
Atchison Rly.	145⅜	140¾	145½
American Can.	61	59⅜	61
American Loco.	105½	104½	105¾
Smelters	140⅜	138⅜	140
Baldwin	120½	118½	120½
Balt. and Ohio	103	100¾	103
Cast-Iron Pipe	239	233½	237
Ches. and Ohio	145⅜	142	145⅜
Cal. Petrol	32⅝	32⅜	32⅝
Chrysler	36½	35¾	36½
Dodge Bros. A.	31¼	30⅞	31
Dup De Nem	294¾	286½	293¾
Famous Players	117⅛	115¾	116⅝
Fleischmann	51⅛	50⅜	50⅜
General Motors	206¼	198½	203½
Hudson Motor	68⅞	67¼	68⅜
Int. Harvester	133⅜	131⅞	132⅞
Inter Nickel	36½	36¼	36½
U.S. Ind. Alco.	69¾	6½	69¾
Coca-Cola	160	158⅛	159¼
Mack Truck	129½	127	129
Marland Oil	58	57½	58
U. S. Rubber	57⅜	57¼	57½
Sears Roebuck	57⅜	...	...
Pan-American B	67	66⅞	66⅞
Montgomery Wd	72⅜	71¼	71¾
South. Rail	121¾	120	121¾
White Motors	61¼	61	61¼
U. S. Steel	151	146¾	150⅝
Yellow Cab	31⅜	30½	31⅛
Philips Petrol	47⅜	47⅜	47½
Youngs. Tube	91	90⅜	91
Sloss Sheff.	139¾	138	139¼

Wheat Price Drops Down Crop Report Not Accepted

CHICAGO, Aug. 12 (Canadian Press).—Influenced largely by unofficial reports from Canada, discrediting the Canadian Government crop estimate, wheat values showed an early downward trend. Advices were also at hand that domestic receipts south-west continue heavy and that Kansas City arrivals will increase throughout the remainder of the week. Opening ¼ to ½ lower, wheat showed no lasting power to rally. Corn, oats and provisions were likewise easy, corn starting at 3-8 off to 1-8 cent up, and subsequently declining all around.

According to authoritative private information current, the Canadian wheat crop in the three Prairie Provinces will run from 335,000,000 bushels to 360,000,000 bushels, against the latest Canadian Government estimate of 318,000,000 bushels. A forecast of 335,000,000 bushels today from a leading Chicago expert attracted much attention.

The movement of new Canadian wheat promised to be earlier this season than usual. Today's reports here indicate that the movement from Western Canada should be liberal in three weeks.

New High Records Made By Stocks On Mine Market

TORONTO, Ont., Aug. 12.—(Canadian Press.) — Lake Shore Gold Mines toched a new high for all time in the trading on the Standard Mining Exchange to-day. It closed at 13.25, its high for the session, for a net gain of 25 cents per share. The market was active with prices firm.

Teck Hughes also touched a new high for all time at 4.01, but dropped one cent and closed two cents higher at 4.00. Wright-Hargreaves was active and strong with a 14-point gain to 8.39. Tough Oakes was up one half to 43 1-2. Unchanged were Hollinger at 19.50, Barry Holly at 57 and Kirkland Lake at 1.10, while McIntqre was off ten to 25.90. In the silver list, Keeley dropped ten to 1.74 and Bourlamque two to 1.05, while Mining Corporation firmed one to 3.92 and Canadian Lorrain one-quarter to 91 3-4. Noranda eased five cents to 17.65.

Brazilian and Smelters Feature the Stock Market

TORONTO, Aug. 12 (Canadian Press.—Brazilian Traction was the centre of interest in the trading on the Toronto Stock Exchange today through its great activity and strength, but Consolidated Smelters was also a focal point on account of its advance of 3 1-8 to 33 5-8. Trading in other stocks was light and featureless.

Brazilian opened strongly and closed at noon with a net gain of 2 1-4 at 110, and a turnover for the session of 2,715 shares. International Petroleum firmed 1-4 to 34 3-4, and Imperial Oil was up 1-2 to 36 1-2. British Columbia Fishing and Goodderham and Worts New were unchanged 75 and 29 respectively. International Nickel was also un-3-4 to 90. Standard Bank gained 1 to 192. Lake Shore Mines touched a new high for all time at 13.10 for a net advance of 10 cents. Dome was off 10 to 11.60, and McIntyre was unchanged at 26.00.

Market Rallies To-day General Motors Leading

NEW YORK, Aug. 12 (Canadian Press).—The stock market rallied briskly today. Operators working for higher prices were helped by a large quota of constructive trade news. General Motors opened at a 3 1-2 advance, then back to 198 on selling by bear traders who apparently insisted on touching off enormous quantities of stop loss orders around 200.

Immediate support was forthcoming, however, and the stock quickly rose to above 200, and then on to 205, where it was still meeting with fairly good support in the early afternoon. U. S. Steel Common and Dupont also made a quick recovery after touching new low levels for the week.

Erratic fluctuations of the industrials shifted some of the investment buying to the rails, with the result that Atchison and Norfolk and Western touched the highest prices in their history. Regular dividends were declared today on the common stocks of the Union Pacific and Southern Pacific roads.

With plenty of funds available around 4 1-2 per cent, pools were again active in a number of specialties, sharp gains being recorded by Air Reduction, Burroughs Adding Machine, Cudahy Packing, and Electric Refrigeration.

BULGARIA ASKED TO KEEP PEACE

Note From Three Balkan Nations Fololws Frontier Troubles.

SOFIA, Bulgaria, Aug. 12. — A collective note requesting the Bulgarian authorities to take measures to stop the activities of Bulgarian comitadji, or irregulars, was presented to Foreign Minister Bouroff yesterday by the diplomatic representatives of Bulgaria's neighbors, Jugoslavia, Roumania and Greece.

The tone of the note was much more moderate than had been anticipated. The representatives of the three countries, while stressing the desire of their Governments to live on good terms with Bulgaria, called the latter's attention to the necessity of bringing to a definite end the activities of the comitadji, which have caused unrest for some time along the borders.

The three countries ask Bulgaria to order the frontier authorities to fulfil their obligations, not only for the sake of good neighborly relations, but also in accordance with existing conventions for surveillance of the border. Bulgaria is asked to take most severe measures in order to render impossible in the future the activities of all revolutionary organizations.

Foreign Minister Bouroff, replying verbally to the diplomats, said that he would send a written reply after the text of the note was submitted to his Government.

TEST ANSWERS

Here are the answers to the questions on page 1, by which you may know how good a Biblical scholar you are:

1—Daniel in the lion's den.
2—Seth.
3—Patience.
4—Benjamin.
5—Sixth day.
6—David.
7—Twelve.
8—Daughter-in-law.
9—Nebo.
10—Red Sea.

LIBERAL RALLY IN MASSEY HALL

Dunning and Robb Will Be Chief Speakers at Big Meeting.

PROVINCIAL TOUR.

TORONTO, August 12 (Canadian Press).—Hon. Charles A. Dunning, former Minister of Railways, and Hon. James A. Robb, former Minister of Finance, will be the chief speakers at the Liberal rally which will be held in Massey Hall here to-night. The meeting is expected to assume to some extent the aspects of a Provincial rally of Liberal supporters. The former Minister of Railways arrived here to-day from Western Ontario. He spoke at Harriston last night and at Mitchell in the afternoon. Tomorrow he speaks at Tillsonburg and Woodstock, and on Saturday at Port Elgin and Kincardine in Bruce County.

WEDDING BELLS.

CUMMINGS—TAYLOR.

At St. James' Parsonage on Wednesday, August 11th, the marriage took place of Mr. Noble Wesley Cummings of Lakehurst, to Miss Gertrude Taylor, Lakehurst. The sacred rite of holy matrimony was duly performed by Rev. T. D. Richardson, M.A., minister of St. James' Church.

The bride and groom were attended by Mr. John Doogan, Selwyn, and Miss Willena Taylor, sister of the bride.

HARRIS—FOLLIS

At Park Street Baptist Church, July 24th, 1926, a pretty wedding was solemnized, when Nellie, youngest daughter of Mr. and Mrs. A. Follis was united in marriage to Arthur Frederick Harris, son of Mr. and Mrs. H. A. Harris, 516 Water Street. Rev. N. R. McLeod officiated.

BIRTH

SULLIVAN — To Mr. and Mrs. John Sullivan, 473 Roger street, St. Joseph's Hospital, Aug. 7th (twin boys.)

DIED.

ROSS. — On Wednesday, August 11, 1926, at River Bend, Quebec, Jessie W. Ross, only daughter of Mr. and Mrs. J. F. Ross, 46 Lafayette ave.

McKIBBIN.—At Syracuse, N.Y., on Sunday, August 8th, 1926, Mary J. Davidson, widow of the late Saml. McKibbin, Esq., Belfast, Ireland, beloved mother of Fred. and W. J. McKibbin, of Syracuse, N.Y., and sister of Mrs. John McPherson and Mrs. G. E. Elliott of Peterborough.
Funeral at Syracuse, N.Y., Tuesday, August 10th at 2 p.m. Interment at Syracuse, N.Y.

CITY TAXI 25c
Country Driving and Trips a specialty. Reasonable Rates.
PHONE 2240
BRYDEN WEESE, Mgr.

EAST CITY GARAGE
Cor. Hunter Street and Driscoll Terrace
General Repa Work
Night and Day
Also Tow-Car Service
TYNDALL & MASON
Phone 2273
3d-7,10,12-2570

Lakefield and Stoney Lake Service
Steamers leave Lakefield on arrival of morning and noon trains and bus leaving Peterboro at 5.25, arriving Lakefield at 5.40.
Steamers leave the Lake to have passengers arrive in Peterboro at 8 a.m., 11.45 a.m. and 5.10 p.m.
For excursion rates, etc., phone 548 or see F. G. Young, 434 Park street.

Exterminates Flies
quickly and easily. Just spray the room with
Parke's Flybane
A pleasant spray that clears a roomful of flies in 10 minutes. Not harmful to humans or domestic animals, but deadly to flies and bugs.
40c, 75c and $1.25
Bond's Drug Store
Corner George and Hunter Streets

THE JEAN RIDDICK YARN SHOP
shows an unusually large stock of Yarns, Hosiery, Underwear, etc. Come and see us and save money.
WE SELL FOR LESS!
412 George Street.

If You Have Eye Strain
You are only one of thousands in this community. And like others you may not know a thing about it. If that accounts for your failure to get glasses you can be excused. But if you KNOW your eyes need help all the blame attaches to you. We are at your service any day to give our closest attention to your case.
A. A. Fowler, Phm. B.
Toronto University
373 GEORGE STREET
Peterborough
Eyesight Specialist

IT PAYS TO ADVERTISE

WHAT'S ON IN BROWTON?
SPECIAL SERVICE
In the Salvation Army
SUBJECT: "ABIDE WITH US"
SPEAKER: CADET CLARK
EVERYONE WELCOME !
1d-36-2613

IT IS IMPOSSIBLE
To feel well if you have Indigestion, Gas, Heartburn. Use NUGENT'S DYSPEPSIA REMEDY—50 cents
PHONE 332 - - BICYCLE DELIVERY
Developing and Printing
NUGENT DRUG CO.
FRANK GREATRIX, Proprietor
386 GEORGE ST. Directly Opposite Cressman's

POTATOES CHOICE PECK . . 48c

4 lb. Broken Rice 25c
4 lb. pail Orange Marmalade 57c
2 pkts. Pep 25c
24 lb. Pastry Flour $1.00
Whole ½'s Walnuts, lb 50c

CAMPING PAPER
50 Sheets, for 10c

2 lb. Prunes 25c
Service Sets, containing 6 large Plates, 6 Dessert Plates, 6 Cups, 6 Spoons, 6 Forks, 6 Napkins, and 1 Paper Table-Cloth, all for 35c

Smaller Sets, each 10c
Black Tea, Extra Special, lb. 59c
Green Tea, lb 49c
Japan Siftings, 3 lbs $1.00
Cucumbers, each 5c

PICNIC BASKETS
Worth $1.00 for 50c

Fresh Tomatoes, Cabbage, Carrots and Beets at Lowest Prices.
Carrots and Beets at Lowest Prices
Mild Cured Bacon, lb 42c
Best Bread in town at, large loaf 18c

ALLEN'S Cash and Carry
PHONE 2445 - GEORGE AND SHERBROOKE

LATE WANT ADS.
CANARY FOR SALE—GOOD SINGer; 264 Rubidge St. 2-38-4587
FOR SALE—TWO YOUNG MILCH Cows, fresh; Durham and Holstein; phone H. Baptie, phone 543W 3d-38-2616

SASH AND INTERIOR FINISH
Orders promptly executed from thoroughly dry materials, by skilled workmen.
WOOD
CANADIAN ALADDIN CO.
Monaghan Road, South
Phone 952 Evenings 2080j

"It's Confidence That Does It"
Help Yourself and Save Money
BEST QUALITY WELL EARNED PATRONAGE LOW PRICES
The increasing patronage that comes to take advantage of our new Groceteria system of self service, testifies that our policy of handling only quality groceries at lowest prices is appreciated. Some regular values—

French Peas, 2 tins 25c
Canned Pumpkin, 2 tins 25c
Aylmer Choice Tomatoes, size 2, 2 tins 25c
Peas, dry, 3 packages 25c
Libby's Asparagus 23c
Cerebos Salt, 2 pkgs. 25c
Tiger Catsup, small bottle 13c

Potatoes, peck 45c, or 6 lbs 25c

Soda Biscuits, 2 lbs. 25c
Ginger Snaps, 2 lbs. 25c
Ammonia, Star and Snowflake, pkg. 7c
Borax, large pkg. 19c
Whitex, pkg. 13c
Honey, clover, 1926 crop, lb. jar .. 29c
Tomatoes, home grown, fancy, 1 lb., 11c
Cabbage, firm heads 9c

Whisks, good quality, each 21c

Butter, Creamery, lb. 34c
Carrots and Beets, 2 bunches 9c
Cucumbers, 3 for 25c
Celery, home grown, large bunch ... 14c
Bananas, lb. 9c
Apples, Duchess, bag 25c
Oranges, fancy, extra large, dozen . 59c
Oranges, medium size, dozen 49c
Lemons, dozen 27c

24 lb. Pastry Flour 95c

Fresh Creamery Butter, lb 35c
Fresh Dairy Butter, lb 33c
Fresh Eggs, dozen 32c
Prime Cheese, lb 25c
2 lb. Lard 39c
2 lb Shortening 33c
10 lb. Pure Cane Sugar 63c
Potatoes, peck 49c
3 lb. Cooking Dates 25c
2 lb. Golden Dates 23c
Libby's Beans, ... 2 for 21c
3 Pkgs. Shirriff's Jelly Powders, with Teaspoon or Fruit Nappie 23c

Cherries, basket, 11 qt 95c
Blueberries, basket $1.75
2 lb. Tomatoes 23c
Cucumbers, each 5c
Large Cabbage 10c
Sliced Bacon, lb 44c
Schneider's Roll, lb 40c
Peamealed Back, lb 49c
Preserving Kettles in aluminum, Saucepans and Dish Pans in white enamel. Reg. $1 for 59c
3 Fairy Soap, 25c, and One Bar Free. A limit of 8 bars to a customer.

Peaches, Californias, extra large Elbertas, 6 for . . 25c

Post Bran, pkg. 13c
Kellogg's All Bran, pkg. 21c
Quick Quaker china) pkg. 37c
Grape Nuts, pkg. 17c

Beans, French green, reg. 29c can, 2 for 35c
Very tender and stringless.

Puffed Wheat, 2 pkgs. 25c
Puffed Rice, pkg. 17c

Christie's Biscuits
Here's something delicious and they save hot weather cooking. We have an extra select line of Christie's assorted, iced sandwich and other rich melting biscuits that are real palate ticklers. They sell at, lb. 33c
YOU'LL LIKE THEM

DELIVERY 10c, PURCHASES OF $3 AND OVER DELIVERED FREE.
PORTER S. WHITE CO.
Self Serve 332 George St. Phone 1960 Groceteria

60 Hunter Street E. Phones 2065-2524
Boyle's CASH & CARRY GROCERY.
168 Charlotte Street Phones 2502-2503

Capitol Now Playing
SIBERIA

The Evening Examiner

PROBABILITIES.
Light to moderate winds; a few scattered thunderstorms, but mostly fair and warm to-day and Saturday.

VOL. LVIII., No. 36 — PETERBOROUGH, FRIDAY, AUGUST 13, 1926 — PRICE THREE CENTS

THREE SPECIAL FEATURES AT THE CRESSMAN STORES
August Free Service - August Furniture Sale - August Clean-Up Sale

LIBERALS OF HASTINGS-PETERBOROUGH UNITED IN OPINION THAT THEY SHOULD PICK CANDIDATE TO CONTEST CONSTITUENCY IN FEDERAL VOTE

All Those Nominated Withdraw Their Names But W. N. Gilroy, of Coe Hill, Who Agrees To Reconsider the Matter.

MOST ENTHUSIASTIC GATHERING.

Every Part of the Riding Represented—Officers of Association Are Re-elected — Many Speakers Discuss Political Matters.

(By a Staff Reporter.)

MARMORA, Aug. 13.— That a Liberal candidate should be nominated to contest the riding of Hastings-Peterborough in the forthcoming election was the dominant note struck by all the speakers at the Liberal convention held here yesterday. Over one hundred and fifty delegates were present, representing every part of the riding and despite the fact that considerable enthusiasm was evident there seemed to be some difficulty in selecting a candidate. E. C. Tufts, Madoc; W. T. Curtis, Havelock; W. N. Gilroy, Coe Hill; Dr. Munroe, Warsaw; and W. H Richardson, Norwood, were all nominated at different stages, but each of the gentlemen for various reasons refused to accept the nomination.

Mr. Gilroy, however, on being asked to reconsider his decision, and being assured of the wholehearted co-operation of those present promised that he would give a definite answer some time during the next two days.

By a standing vote the entire assembly passed a resolution declaring their confidence in Mackenzie King, leader of the Liberal party.

J. Marshall, Stirling, president of the Liberal Association, acted as chairman for the occasion.

It was unanimously decided that the officers of the Hastings-Peterborough Liberal Association be re-elected. They are as follows: President, J. S. Marshall, Stirling; Secretary, James E. Legrow, Stirling and F. A. Bapty, Deloro.

J. S. Marshall.

Many thingsh ave happened since the last election, declared Mr. Marshall. In that election neither party otbained a sufficient majority to enable them to operate on a proper basis. That is the reason, he said, that we are called upon to decide whether the Liberals should be represented at the forthcoming election or not. "We are here," he declared, "to decide whether the Hastings-Peterborough riding shall have a Liberal candidate." During the session that has just ended, he said, the Conservatives have voted against everything; they voted against the Robb budget which, in his opinion, was the best budget ever brought before the people of Canada. What has the Conservative member for this riding done in Ottawa, he asked. He has done nothing but vote, the speaker declared. Mr. Marshall stated that he had been looking up Dr. Embury's record and the only speech that he could find on record was where Doctor Embury had declared that "the Australian treaty had ruined the cheese business in this country." You men here, he said, know this to be untrue, as the cheese business never was more prosperous than at the present time, he declared.

E. C. Tufts.

Mr. Tufts stated that he was of the opinion that a candidate should be put in the field to represent the Liberals of the riding. The Liberals in this riding have got into the habit of regarding it as a lost cause. This should not be so, he declared. "We should get the vote out, get to work ourselves and we will be able to elect the man we choose." There never was a more opportune time in the history of the Dominion for the operation of the Liberal policy, he declared, and there are strong possibilities in this riding that a Liberal can be elected if the members of the association get out and work.

Dr. Munroe.

Dr. Munroe stated that he echoed the sentiments of the previous speaker. The Liberals in the riding, he said, may have good reasons for thinking that the situation was hopeless and it was mostly due to the fact that their opponents encouraged them in the belief. "Even in Tory Toronto," declared the speaker, "you will find Liberal candidates in every constituency."

F. A. Bapty.

Mr. Bapty declared that that riding should have a candidate as it would be a feather in the caps of the Conservatives if they got it without a fight. The last election, he said, went practically by default as the Progressives made no attempt to canvas the vote. He expressed the opinion that if the sub-divisions were properly organized the results would be both sutprising and gratifying to the Liberals in the riding.

B. O. Lott.

"There is something strange about a Liberal convention in Hastings - Peterborough," said the speaker, but it is only a sign of the times. The next election, he declared, would result in the Liberal policies being carried throughout the Dominion. The Conservatives, he declared, have brought no issue before the country. "Their protective tariff is dead," he declared, "and they have talked nothing but scandal and thrown dirt since they started out."

"They talk of the Customs investigation," said the speaker, despite the fact that no Liberal denies that there was corruption in that particular department. "It was there from the time of Sir Robert Borden," the speaker declared, "and every man implicated in the scandal was a Tory." "The men they are making the profit off were Tory appointees," the speaker declared, "and no Liberal has yet been implicated except La Rochelle, and he was an Old Country Frenchman appointed a long time ago."

The Tories call the Liberals because they criticize the Governor-General, declared the speaker. "They say we are disloyal but we never rotten-egged the Governor-General like the Tories did in 1842, nor burn down the Houses of Parliament as they did in 1838, nor brought in the annexation manifesto that would have bound Canada to the United States as they did in 1846." The Liberals have always been Imperialists down through the ages, he declared.

The Conservatives ignored Robb's budget and have done nothing else

(Turn to page five, please.)

BAND CONCERT

By permission of Lieut.-Col. W. Gordon Hall and officers, the band of the Peterborough Rangers will give the following programme in Victoria Park to-night, commencing at 8.15:

March—"The Vedette" (Alford).
Overture — "Lustspiel" (Keler Bela).
Selection from the musical comedy, "Yes, Uncle."
Valse cotillon—"Fairy Dreams" (Winter), including: Dans la nuit, Semtembre, Sobre las olas, Gold and Silver, Fraumbild, etc.
Fantasia—'Souvenir de la Russie' (Harris).
Intermission.
Waltz (by request) — "Song of Love" (Schubert), from the musical play, "Blossom Time."
Selection—"The Bohemian Girl" (Balfe).
Intermezzo—"The Lyric" (Vale-Lane).
"Twilight in the Mountains" (Anay).
March—"The Voice of the Guns" (Alford).
God Save the King.

ADVERTISING SALESMAN.
OPPORTUNITY FOR RIGHT MAN TO CLEAN UP AT LEAST SIX HUNDRED DOLLARS, IN LESS THAN ONE MONTH OF ACTUAL TIME ON THE ROAD. SPLENDID PROPOSITION. INTRODUCED ALL THROUGH CENTRAL ONTARIO BY LOCAL DIRECTORS OF ORGANIZATION AND BY MAIL. WRITE. WITH REFERENCES, TO BOX 2623, EXAMINER. 2d38 2623

Hair Left Long On One Side Will Hide Bob Next Season

CHICAGO, Aug. 13 (Can-Press) — Long on one side, short on the other, such is the hairdressers' latest dictum for the bobbed head.

Exhibiting 75 models at a fur show here, Madame Luise, beauty expert, yesterday displayed hair cut long on one side of the head and bobbed the rest of the way. "Hair for formal wear next season," she said, "will be cut to suit the type and draped about the head to simulate long hair.

"Bobbed hair will never go. It's too comfortable, but it is to be camouflaged to look long. It will be cut much as a piece of goods, on the bias. Ears will be out this year and tinted from flesh color to cerise. Finger nails will be painted to match the gown."

MORE CRUISERS PASS LIFT LOCK

Vessels From Many Parts of United States—Motorists Pay Visits.

WATCH LOCK WORK.

The record of the ships passing over the Lift-Lock this season shows a decided increase as compared with former years. The number of cruisers from the United States is away ahead of that of any other year.

Among the States represented have been New York, Rhode Island, Maine, Illinois, Michigan, Pennsylvania, Ohio and the District of Columbia.

Evidence of the growth of what may yet develop into an important industry is shown in the passage through the locks of several cruisers and yachts built by the Ditchburn Company of Orillia, for owners in New York. These vessels are of splendid workmanship, each of them costing over $110,000.

That the Lift-Lock is still an outstanding attraction was demonstrated at a recent lockage when parties in cars bearing license numbers from places as far apart as California, New Brunswick, Vancouver and New York were interested spectators of the scene of a vessel being lowered with the lock.

LAKEFIELD NEWS

CARD OF THANKS.

Mrs. Thos. Fitzgerald and family wish to thank all kind friends for words of sympathy, fruit and flowers during her daughter's illness and death.

Kingston Pen Inmates Successful As Scholars

KINGSTON, Ont., August 13. — Word was received by the Portsmouth penitentiary officials this morning from the Department of Education, that out of seven inmates who tried the Junior and partial Matriculation examinations, six were successful in passing.

GANGSTER GOES TO EXECUTION WITHOUT FEAR

Richard Reese Whittemore Walks Steadily To His Death.

WIFE HYSTERICAL.

Not Afraid, He Tells Chaplain—Harder For Wife Than For Himself.

BALTIMORE, Aug. 13 (Canadian Press).—With the simple statement, "I wish you good-bye, the best I could wish anybody," Richard Reese Whittemore, one of the East's most amazingly successful gangsters of recent years, was hanged this morning for the murder of Hobart Holtman, a Maryland penitentiary guard, within a few yards of the spot where he struck the old man down on February 20, 1925.

A few hours before Whittemore told the prison chaplain that "Death isn't such a hard proposition. It's harder on my wife than on me."

He was not surprised when told all hope of a reprieve was gone. "It's what I expected," he said. "I tried to keep up a show of courage mostly for my wife's sake, but I knew all along I was booked for that rope. Well, I'm not afraid. It's in the game, I guess."

Whittemore was unshaken when a few hours before his execution he bade good-bye to his wife, but the latter was hysterical. He walked steadily to the execution platform.

EXPLORER SHARES FATHER'S ESTATE

J. W. Ellsworth Leaves Property Valued at Four Millions.

NEW YORK, Aug. 13 (United Press). — James W. Ellsworth, father of Lincoln Ellsworth, of the dirigible "Norge" fame, left $2,515,318 when he died, an appraisal filed here yesterday shows.

His entire estate was valued at $4,000,000.

The bulk of the estate goes to his explorer son and his sister, Claire Ellsworth Prentish of Cleveland. He also left $100,000 to a friend, Albert August.

Ellsworth, known as a Patron of the Arts, was honored by Italy with a decoration. He made his fortune as an operator of coal mines.

BAIL ALLOWED MEN HELD FOR MANSLAUGHTER

Lawyer Acting For Customs Department Opposes Bail in Liquor Case.

Seven Men Released on $20,000 Each By Niagara Falls Magistrate.

VIGOROUS PROTEST.

NIAGARA FALLS, Ont., Aug. 13 (Canadian Press). — Seven men, charged with manslaughter in connection with the deaths of Reuben Upper, John MacDonald and Charles Dunham, at Allenburg, on July 22, and also with violations of the Customs Act, were granted bail of $20,000 each and were remanded for one week by Magistrate Fraser here to-day. The men were John Tyschiniski, James Sacco, William Herberts, Frank Boyd, Nick Ricci, Frank Seroni and John McRae. They had been arrested in connection with the investigation of the police into the origin of the poison liquor which resulted in a score of deaths in the province.

J. B. Hopkins, Niagara Falls, and R. H. Greer, K.C., are acting for Tyschiniski, Sacco, Herberts and Boyd; T. W. McGarry, Toronto, and J. W. McNamaby, Thorold, defended Ricci; A. L. Brooks, Welland, acted for Seroni, and A. C. Kingstone, Welland, for McRae. T. D. Cowper, Welland, appearing for Peter White, K.C., special prosecutor appointed by the Dominion Government in connection with the smuggling charges, vigorously opposed the granting of bail, but his contention was over-ruled by the Magistrate. The City Hall, where the proceedings took place, was crowded and many were unable to gain admittance.

The charges under the Customs Act were laid on information laid by Inspector Alexander of the Customs Department. The seven men were charged with smuggling alcohol and having it in their possession.

With the exception of Nick Ricci, the only man named at the Allanburg inquest was John Seroni. The bail was immediately forthcoming, it having been anticipated that bail would be granted. It is understood that all the evidence will be in the hands of the Crown by next Friday and that the cases will go on or be dropped at the next hearing.

Several special investigators are in Niagara Falls, Ontario, and Niagara Falls, N.Y., and a thorough examination has been made of the bank accounts of all suspected persons.

FOR YOUR OWN GOOD DO THIS.
Have your eyes examined the moment you feel your eyesight failing, or your eyes give you the least distress or uneasiness. Nature is warning you that your eyes need help. Don't wait until it's too late. See W. H. Lacey, Optometrist, 410 George street. For evening appointment phone 1160, 1084J.

Anglo-American Debt Pact Greatest Deed Statesmanship

WILLIAMSTOWN, Massachusetts, August 13. — Canadian Press. — Mr. Mendelssohn Bathcldy, member of the German peace delegation of 1919, told the Institute of Politics that if he were called upon to pay homage to one deed of statesmanship in the post war world and that deed due to the very character of the man who did it, he would without a moment's hesitation choose Mr. Stanley Baldwin and the agreement concerning the British war debt to the United States.

DENIES ATTACK MADE ON BOIVIN AFTER HE DIED

Drayton Says Conservatives Regret His Untimely End.

NO CALLOUSNESS.

Criticism of Boivin's Sherbrooke Speech Mailed Before His Illness.

OTTAWA, Aug. 13.—Sir Henry Drayton, Acting Prime Minister, in a statement issued last night, denies a published charge that the late Hon. George H. Boivin, former Minister of Customs, was the "victim of any posthumous attack," or that "any callousness was shown about his untimely death, which is deeply regretted by all Conservatives who knew him."

The text of Sir Henry's statement is as follows:

"The propagandists of the Liberal party in their anxiety to make political capital out of the lamented death of the late Mr. Boivin, have been disseminating charges that, while he was lying dead, campaign literature, in which he was strongly attacked, was being distributed through the mails under the frank of the Prime Minister. I have felt compelled to look into the charges. Their hollowness can best be exposed by a narration of the facts.

Had Spoken at Sherbrooke

"The late Mr. Boivin, just prior to his departure for Philadelphia, delivered at a Liberal convention at Sherbrooke a long speech, in which he defended the conduct of the King Government and himself, made light of the Customs scandals, and criticized some terms of the report of the Special Parliamentary Committee. Coming from the lips of a prominent Liberal leader, the contents of the speech seemed fair matter for public criticism, and Conservative headquarters were responsible for the publication of an article in which the late Minister's utterances at Sherbrooke were analyzed and subjected to criticisms which contained absolutely no personal reflections upon his character.

Written a Week Before

"The article in question was written a week before, and was placed in the mails for distribution some days before the first word of Mr. Bojvin's illness reached Ottawa, but the date of release had been fixed, as is customery, several days after the date of mailing, to permit simultaneous publication in all parts of the country. At the time it was written Mr. Boivin was in perfect health, and was an active combatant in the election. Comment upon his speeches was perfectly justifable.

"This effectually disposes of the charge that he was the victim of any posthumous attack, or that any callousness was shown about his untimely fate, which is deeply regretted by all Conservatives who knew him."

REAL BARGAIN FOR SATURDAY ONLY.
GENUINE EDISON DIAMOND DISC PHONOGRAPH, INCLUDING LARGE SELECTION OF RECORDS. REGULAR PRICE $340. SATURDAY ONLY -99.50.
E. V. WARNE, 225 GEORGE STREET. 2d38 2626

U.F.O. FAVOR LIBERAL NOMINEE ON CONDITION HE SUBSCRIBES TO THEIR PRINCIPLES IN THE HOUSE

Will Endorse Northumberland Liberals' Candidate on Certain Conditions—Committee Appointed to Interview Him as Soon as Possible.

CASTLETON CONVENTION WELL ATTENDED

R. H. Halbert, Former Progressive Member From North Ontario, Addressed Meeting on the Tariff Policy of Hon. Arthur Meighen.

(Examiner Correspondence)

CASTLETON, Aug. 13.—The U.F.O. of Northumberland county in convention here yesterday decided to endorse the prospective candidature of W. A. Fraser, Mayor of Trenton, and nominee of the Liberal party on condition that he subscribes to the general principles of the Progressives in the Dominion House.

Adopted at the close of a four-hour session, the restrictive proviso to the successful motion was rather vaguely worded, but in the impatience for definite action, that became restless as six o'clock approached and passed, it was seemingly understood that the wishes of the majority had been sufficiently explicitly expressed. And the following committee was appointed to interview Mr. Fraser at the earliest opportunity: W. A. Samons, Colborne; Mack Rutherford, Colborne; J. Terry, C. Quinn and Geo. Holdsworth, Cobourg.

No direct communication had been received from Mr. Fraser except the report of a telephone conversation Thursday morning in which he sent his regrets that an urgent telegram had called him to Toronto thus preventing him from attending the convention and personally announcing his position and the course he would follow if elected.

His Warkworth speech a week ago at the Liberal convention was also quoted in respect to his assertion of independence to support any legislation from any source, Liberal, Conservative or Progressive, if it impressed him as being in the interest of the county and the country as a whole. Mention was also made of Mr. Fraser's statement that he would not be so bound to any party as to be deprived of freedom of action in Parliament. Refusal to enter the fight without the endorsation of the United Farmers was also said to be Mr. Fraser's attitude, and it was believed that he had withheld for a week his answer to the Liberals until he learned the direction of the U.F.O. sympathies.

Largely Attended.

The large attendance displaying interest and strength in the U.F.O. organization surprised the farmers themselves, and regret was freely acknowledged that the U.F.O. had not promptly taken their own political action before the two old parties had entered the field.

John McCracken of Colborne presided and was re-elected president, with George Holdsworth of Cobourg, vice-president, and Chas. Quinn of Castleton, secretary-treasurer.

The usual campaign speech was a vigorous criticism of the Conservative policies by R. H. Halbert, former Progressive member from North Ontario in the Federal Parliament. He was referred to as an Orangeman and erstwhile Tory before the United Farmers' movement had altered many old party affiliations in rural Ontario. Mr. Halbert's main theme was the tariff policy of Hon. Arthur Meighen which he reitérated would be a burden rather than a benefit to the farmers.

Prolonged Discussion.

The farmers left their chief problem until the last, and then, as they faced it, frankly admitted that a dilemma confused them. They were informed that Mr. Fraser would not be a candidate without their endorsation. As a consequence it appeared that M. E. Maybee, the Conservative candidate, would be unopposed. On the other hand Mr. Fraser did not stand out in the references to him as recognizable an Independent as some of the staunchest U.F.O. insisted on to win their favor.

Mack Rutherford objected to being bound in any way if a Progressive or Independent was unavailable, and intimated that he could not vote for Mackenzie King.

Mr. McCracken, chairman, remarked that any man who did not vote should be disfranehised.

George Holdsworth was inclined to scorn both old parties and sighed for the pristine glories of the U.F.O.

John O'Reilly extolled "Billy" Fraser, but said his chief concern was to consult the welfare of the U.F.O.

D. McDonald was out and out for Fraser who, he said, was a successful farmer in Northumberland, business man,and member for years of the Trenton Farmers' Club.

For a long period the convention resolved itself into a political experience meeting some members, however, shunned the candor in which many proclaimed their political faith and preference.

The motion endorsing Mr. Fraser was adopted with a large majority over an amendment to the amendment by C. Bradley and C. Murphy of Colborne to support Fraser only as an independent candidate, and the amendment by Dan Kewin and Clarence Thorne that no candidate be approved.

Mr. Halbert's Address.

Mr. Halbert sketched the use and decline of the U.F.O. and declared his belief that the farmers of Ontario would again rally to their own standards.

"Were the Conservatives discouraged in 1921 when their strength and fortune was at the lowest ebb? They were defeated everywhere. In six of the nine provinces not one Conservative was elected, and not one Provincial Government was Conservative. But in defeat they went to work harder than ever. They got back into the saddle in Ontario, and for the present they are occupying Ottawa. We farmers should take heart from the example of the Tories. We know our ideals are high, and we have had the experience that our mushroom growth was not the soundest. However, from this meeting to-day and others that I have attended I am certain our cause is very much alive. Our organization may have been winter-killed but its roots are strong in our hearts."

It would be a calamity, Mr. Halbert declared, if Arthur Meighen and his followers secured control of Canada's treasury.

"Not only for the farmers, but for every man and woman in Canada and I don't exclude the manufacturers.

If there was any decided boost the automobile industry got it was from the Robb budget. The flourishing conditions this year prove

(Turn to Page 14, Please)

LIBERAL MEETING.
ALL YOUNG MEN INTERESTED IN THE ELECTION OF THE LIBERAL CANIDATE, JOS. J. DUFFUS, ARE CORDIALLY INVITED TO ATTEND A BRIEF MEETING TO BE HELD IN THE DUFFUS BUILDING, CORNER CHARLOTTE AND WATER STS., ON FRIDAY EVENING, AUGUST 13TH, AT 7.30 O'CLOCK.
3d37-2607

Maybe There's Something In That Stuff, After All

The association of Friday and the number thirteen has always been regarded as the climax of superstitious significance. Sailors who are notoriously superstitious have long shied clear of both. In the ports of Europe, Friday is, so far as members of the crew are concerned, the most unpopular day of sailing. In the enumeration of the state-rooms of ocean liners, the number thirteen is invariably omitted, fourteen always coming after twelve. Due to a long prevailing belief that such a step is a sure harbinger of future misfortune, newly constructed ships have rarely been launched on a Friday.

But these superstitions like many others, products of an earlier and cruder age, are having a hard time to maintain their existence in these days of searching analysis and cold remorseless fact.

During the war most of the concession to seafaring customs and superstitions were abandoned by the Allies—and the Allies won the war.

On land, Friday once regarded as a decidedly unlucky day on which to get married is now the favorite day for tying the nuptial knot in many parts of the world especially Scotland.

The fact that many people today give heed to old observances, not because of any belief in the jinx but simply from a sentimental desire to keep alive the observances of old rites in a mechanical and materialistic era.

Possibly the hardest blow to the belief that Friday was unlucky in any way, was struck unconsciously by business firms that introduced the custom of paying their employees on that day. Who in the world could be induced to regard as unlucky, a day on which he or she received a big check or an envelope full of crisp rustling dollars?

DANCE
at Rye's Pavilion
TONIGHT
Big 4 Orchestra

CONSERVATIVES, ATTENTION!
All Conservatives are requested to see that they are registered for voting.
The time of registration is as follows: from August 9th to August 14th, inclusive, at the following hours: 9 a.m. to 1 p.m., 2 p.m. to 6 p.m., 7 p.m. to 9 p.m.
The Registrars and the places of registration are as follows:
1. R. J. Devey, 49 Park Street.
2. A. Hope, 395 Water Street.
3. E. B. Clegg, 273 Charlotte Street.
4. F. H. Dobbin, G. Walter Green Co. Ltd., McDonnell Street.
5. R. T. Hounsell, Braund's store, cor. George and Smith Sts.
6. S. Calindine, 89 Hunter Street East.
For further information enquire at Mr. Peck's Committee Rooms, 286 George Street, Telephone number—2800.
Special telephone for ladies—2801.
CONSERVATIVE PUBLICITY COMMITTEE

NEILL'S CLEARING OUT SALE OF LADIES' & GROWING GIRLS' SANDALS, SPORT SHOES and broken lines of White Footwear, At the following ridiculously low Prices; 75c, 89c, $1.29, $1.69, $2.19
NOW SHOWING IN OUR NORTH WINDOW
R. NEILL, Ltd.
350-354 George St.

TWO JUMPS Ahead of the other fellow IS THE MAN WHO READS THE CLASSIFIED ADS FOR SHORTCUTS TO ECONOMY

PHONE 1600

WE WILL SEND FOR YOUR COPY

Rates, if prepaid:
1 cent a word or figure for first insertion.
¼ cent a word for repeats.
25 words, one time 35c
25 words, three times 50c
25 words, five times 75c
Minimum charge for any advt...25c

BABY CARRIAGES, ETC.

FOR SALE—CREAM WICKER BABY Carriage. Apply 60 Murray street. Phone 716J. 3d-38-4553

BABY CARRIAGES, ETC.

FOR SALE — AN IVORY BABY Carriage; just like new; cheap for quick sale; apply 703 Armour Road, phone 1610W. 3d-37-4531

AUTOS FOR SALE

FOR SALE — McLAUGHLIN 5 PASsenger, six cylinder car, in good order; address 344 Charlotte, phone 466. 6d-114-3849

CAR FOR SALE—FORD SEDAN IN good condition; apply 495 King. 3d-39-4606

CAR FOR SALE—FORD TOURING in good condition, also Ford Speedster body; phone 2159J between 5 and 7. 3d-37-4530

CAR FOR SALE—FORD 1918 MODEL new top, new paint, cheap for $125; Phone 786W. 3d-38-4564

CAR FOR SALE — FORD SEDAN, 1923, in good condition; apply 997 Water St. 3d-37-4538

CAR FOR SALE — CHEVROLET Touring Car, good running condition, tires and paint good, a bargain at $225; apply 309 Hunter St. after 7 p.m. 3d-38-4572

CARS FOR SALE — OVERLAND Light Four Touring, modern car, good finish and tires; make your offer; Weber's, Charlotte street. 7d-38-4468

CAR FOR SALE — SEE BREWER Motor Sales for used cars and trucks; all makes; prices right; terms arranged; 101 Hunter St., opposite St. John's Church. 26d-172-3095

FOUND

FOUND — THE PARTY WHO LOST the small purse with small amount of money in it may have same by applying at the Examiner office. 3d-38-4573

NOTICE

NOTICE—PHONOGRAPH REPAIRS; springs replaced while you wait; work guaranteed; T. Grimn, phone 2163W, 146 Park St., opp. C.G.E. 25d-44-4207

FOR RENT

TO RENT—FURNISHED BEDROOM, central; phone 659M. 3d-37-4535

TO LET—496 BOLIVAR ST., SEVEN roomed dwelling; apply 311 Boswell Ave. 6d-41-4581

TO RENT—MODERN SEVEN-ROOM house; central; 588 Water street. 3d-38-2611

TO RENT — GARAGE; PHONE 2569J. 3d-38-4503

FOR RENT—HOUSE, DUBLIN, CONveniences; immediate possession; apply 583 Aylmer. 6d-41-4557

TO LET — HOUSE, 7 ROOMS, CONveniences; warm; central; near Bonner; reasonable rent; apply 90 Hunter street west. 3d-39-4597

TO RENT—STORE; FINE CORNER for barber shop; house near C.G.E.; also modern apartment; apply 451 Water St. 12d-48-4588

TO RENT — LARGE ROOM, SUITable for two gentlemen or a couple all conveniences; board; close to Westclox. Apply 579 Roger. 3d-39-4598

TO RENT — 10 ROOMED HOUSE; partly furnished or unfurnished in choice residential district; apply 184 Dalhousie. 2d-38-2620

TO RENT — GARAGE; 2 HOUSES; all conveniences; apply 431 Chambers. 3d-39-4600

FOR RENT — NEW SIX ROOMED house, hardwood floors, up and down; three piece bath and furnace; see this; only $25.00; Rutherford and Nugent, 282 George St. 3d-12,16,18-4530

TO RENT—FOUR ROOMED FLAT; also storage space; clean and dry; central; apply 163 Aylmer St. 2d-38-4591

TO RENT—SMALL COTTAGE, FURnished, for balance of season cheap; apply Dan Sullivan, Chemong Park. 3d-37-2605

FOR RENT — 4 ROOMED APARTment, heated, central, reasonable; phone 343J. 6d-40-4547

TO RENT — STRICTLY MODERN heated apartment, five rooms and bath, ready now; rent starts first September; apply between 4 and 6, 368 Water St. 6d-40-4549

TO LET—THAT DESIRABLE RESIdence, 319 Boswell Ave., phone 680. 3d-37-4537

FOR RENT — WEST END, GOOD Brick House, conveniences, garage and large grounds; Box 4536 Examiner. 3d-37-4536

WAREHOUSE TO RENT—4 FLOORS, railway siding, yard and stables; central; low rent; phone 1888.

FOR RENT — WAREROOMS, OR would be suitable for small manufacturing business; possession immediately; apply 437 George street. dtf-823

TO RENT—ONE 3 ROOMED APARTment and one 4 roomed apartment, unfurnished; garage if required; apply 305 Stewart. 3d-38-4575

FOR RENT—UPPER DUPLEX, MODern and central; apply 598 Water St., phone 223. 6d-41-4579

TO RENT — SEVERAL HOUSES, some newly painted and decorated; rents running from $16.00 to $30.00 per month in good localities; for particulars apply to Review agency, 164 Hunter St. 26d-37-2335

FOR RENT — MODERN, HEATED Apartments; apply 437 George St. dtf-1865

FOR RENT—NO. 173 1-2 SIMCOE street, suitable for store or office; Apply 437 George street. dtf-313

FOR RENT—HEATED OFFICE ON George street. Apply 437 George street. dtf

HELP WANTED—Male

WANTED — BOY TO LEARN FUR business; apply Barrie's Ltd.. 3d-37-3600

WANTED — REPRESENTATIVES IN every town; splendid pay; don't miss this one; Importers, Hamilton, Ont.

SALESMEN WANTED—FOR PETERboro, Campbellford, Lakefield and district; full or spare time; this is permanent, profitable and has a splendid future. Box 4556 Examiner. 3d-38-4556

WANTED — YOUNG MAN, AMbitious; can you qualify? A new type of work offering splendid earnings and advancement (it may be what you desire). Arrange for appointment; Box 2631 Examiner. 3d-39-2631

FOR SALE

FOR SALE — THREE-QUARTER white enamel bed, complete, in good condition; apply 173 Douro St. 3d-38-4580

FOR SALE — NEW EIGHT PIECE dining room suite; cheap; apply 607 Union St. 3d-38-4582

CANARY FOR SALE—GOOD SINGer; 264 Rubidge St. 3d-38-4587

FOR SALE—TWO YOUNG MILCH Cows, fresh; Durham and Holstein; phone H. Baptie, phone 543W

FOR SALE — SHOW CASE AND barber chair as good as new; a snap for quick sale; apply 431 George St., phone 2138. 3d-39-4595

DEW WORMS FOR SALE—50c PER hundred; phone 1763J. 6d-42-4594

FOR SALE — WILLIAMS UPRIGHT Piano; perfect condition; also man's fur collar; apply 216 Stewart. 3d-38-4566

FOR SALE — CHOICE PEKINGESE, female, cheap to a good home; phone 2443W. 3d-39-4604

FOR SALE—CLEVELAND WHEEL; cheap for quick sale; 159 Charlotte street. 3d-39-4601

FOR SALE—A COTTAGE 16 FEET by 25 feet; some furniture and other articles; pair oars; storm windows; hot-bed windows, etc. Apply 172 Landsdowne, near George street. 3d-12,13,20,4548

FOR SALE — 2 NEWFOUNDLAND Pups, male and female, thoroughbred, 4 months old; apply Jack Murphy, 57 Smith. 4d-39-4571

FOR SALE—BARN, 30 X 50; apply W. H. Spofford, Rockcroft, Ont. 3d-38-4473

FOR SALE — TENT; APPLY 292 Woodbine; phone 1294W. 3d-37-4532

FOR SALE—ELECTRIC AIR PUMP, suitable for service station, and Yankee bench drill. 227 Bethune. 3d-38-4555

FOR SALE—RANGE IN GOOD CONdition; apply 378 Rubidge. 3d-37-4543

FOR SALE—CHILD'S IRON COT, A wicker bassinette, a high chair, an electric stove, a Moffat kitchen range, a two burner gas plate, and quart and pint sealers. Apply 534 Weller. Phone 2358. 3d-38-4584

FOR SALE—CHASSIS, CONTINENTal engine, Bosch magneto and starter, over $250 worth of new parts in same; will take $45; also leather cushions and parts; apply 717 George. 3d-38-4577

FOR SALE AT HICKEY'S SHOE store, 69 Hunter street—Woman's patent strap slippers $2.95, Kid slippers $2.95, Misses' sandals $1.25. 3d-37-4339

PRIVATE SALE—OF HOUSEHOLD Furniture; apply 717 Elcombe Crescent. 6d-38-4481

FOR SALE—CHOICE RASPBERRIES, red and blue. Apply 121 Hilliard. W. Leadley. Phone 2636J 12d-41-4420

FOR SALE—WOOD — PHONE 1937 for dry hemlock slabs and hardwood slabs; prompt delivery; W. J. Fitzgerald. 26d-178-3708

PRIVATE SALE OF HOUSEHOLD furniture and effects including full dining room suite, quarter cut oak, book cases, floor lamps, music cabinet, parlour cabinet, bedroom suite, curtains, etc., reed set of three pieces, hall rack, rugs, couch, etc. Apply any time after ten o'clock a.m. at 571 Aylmer St. 3d-37-4523

AUTOMOBILE INSURANCE

$20,000 PUBLIC LIABILITY AND PROPERTY DAMAGES costs less than 3½ cents per day. Can you afford to be without it?

HILL, WEDDELL AND HILLS

Phone 14 - - - 124 Hunter Street

KNOW—

When you buy a used car, do you KNOW what you are getting for your money? Under OUR USED CAR WARRANTY you can be sure of absolute satisfaction. YOU MUST BE SATISFIED.

USED CARS

NOW ON DISPLAY

Master Six, seven passenger. Dodge Touring.
Master Four Coupe, 4 passenger. Durant Sedan.
Master Four Touring. Oldsmobile Coupe.
Overland Touring 1925.

AT YOUR SERVICE

A. BROWN & SON

383 WATER STREET

HELP WANTED—Female

WANTED—WOMAN FOR CLEANing; one day a week; write Box 4528 Examiner. 3d-37-4528

WANTED—WOMAN TO CARE FOR invalid lady in city; family of two; Box 4526 Examiner. 3d-37-4526

WANTED—EXPERIENCED GENERal for family of three; apply to 236 Burnham street or phone 196. 3d-38-4576

REFINED MOTHERLY WOMAN TO stay with two children occasional afternoons and evenings; phone 2699. 3d-38-4585

WANTED — STENOGRAPHER FOR two weeks commencing Monday next; stating experience; Box 4609 Examiner. 3d-39-4609

BOOKKEEPER — ABLE TO DO stenography and general office work; apply in own handwriting, stating preferences, experience and salary wanted; Box 4607 Examiner. 2d-38-4607

HOUSES, REAL ESTATE

FOR SALE — CHEAP FOR CASH: five room brick house on Albert St.; apply G. W. Lundy, 95 Hunter St. W. 6d-38-4462

FOR SALE — MODERN EIGHT roomed brick house, with large sun porch, situated on one of the nicest corner lots in the City of Peterboro overlooking Paark and River, one block from paved street and car line; house has stone foundation with double cellar; three piece bath, Kelsey hot air furnace, electric range and water heater; garage has cement foundation and floor; a real home, priced right with good terms for quick sale, as owner is leaving city; Phone 1815J for appointment. 6d-38-2577

FOR SALE OR RENT—HOUSE ON Morrow St.; all modern; apply 308 Burnham; phone 1158J. 3d-38-4567

FOR SALE—FARM, 3 1-2 MILES ON Norwood Road with or without crop; apply 308 Burnham; phone 1158J. 3d-38-4569

DESIRABLE LEVEL BUILDING LOT on south side Walnut street; lovely trees, light, water, sewer available, near school; seventy feet frontage; would divide; make your offer; Weber's Drug Store. 7d-38-4467

FOR SALE — NEW SOLID BRICK house; laundry tubs; oak floors; tiled entrance in vestibule, oak stairs and modern in every way this is a real first class home; a choice location, and central; apply 599 Waterford St. 6d-37-4459

FOR SALE—100 ACRES. WEST half of Lot 13, Concession 7, Township of Asphodel. High state of cultivation; good brick house; also good out buildings. Apply A. J. Hogan, R.R. 3, Norwood.

FOR SALE—DESIRABLE BUILDING lots, different parts of city; terms; apply D. J. Lundy, 95 Hunter St. 26d-177-3674

FOR SALE— NEW HOUSE IN WEST End, centre hall plan, oak floors throughout and modern in every respect. Easy terms to suit purchaser. Apply 437 George Street. dtf 3078

POULTRY & EGGS

FOR SALE—RHODE ISLAND REDS, 6 hens, 1 cockerel, 5 chickens; apply 489 Park St. 3d-38-4554

WORK WANTED

WORK WANTED—ALLKINDS CEment work and odd jobs done; apply Mr. Rose, 354 Downie. 3d-37-4534

WANTED

WANTED — MOTOR CARTING: ALL kinds, long or short hauling; Beatty Bros. 'Phone 2169-991r3.

WANTED — ONE UNFURNISHED room by elderly lady; central; Box 4608 Examiner. 3d39-4608

WANTED—1,500 MEN AND WOMEN to join Peterborough Industrial Exhibition. Coupon on another page. dh

WANTED — TO PURCHASE OR lease, one or two acres with house and other buildings; convenient to city; please state rental or purchase price in first letter; Box 4599 Examiner. 3d-39-4599

WANTED TO BUY—ANY NUMBER of young pigs; phone 2229W. 3d-37-4542

WANTED—GOOD BERRY PICKERS to pick raspberries; phone 484 r 11, G. N. Moncrief. 3d-37-2606

WANTED—TO RENT — A SMALL cottage, near Peterboro, for two weks, September 8th to 22nd; Phone 788J. 3d-37-4525

WANTED TO BORROW $1000, $2000 and $3000 on first mortgage; guaranteed value of property twice the amount of the mortgage; for particulars apply Review Agency, 164 Hunter St. 26d-37-2336

LOST

LOST—LADIES' PURSE ON WEDnesday on road near Harper's Woods. Finder please phone 1300J. 2d-37

LOST—A SMALL LEATHER KEY case; 4 keys; finder please leave at Examiner. 3d-39-4610

LOST—WILL PARTY WHO TOOK wheel from Speer's store last Saturday night return same and save trouble. 3d-39-4603

LOST — CARRIER WITH SPARE tire, license marker No. 268-519, and rear lamp, between New Chamberlain St. and Dobbin's Wood, via River Road on Tuesday night; reward; phone 2221W. 3d-38-4574

LOST — ON TUESDAY, ABOUT twenty dollars, loose; finder please leave at Examiner. 3d-37-4545

LOST — WILL PARTY WHO TOOK rug from Stanley Scott's car at Chemong, please leave at pavilion and save further trouble. 2d-37-4570

LOST—ON THE KEENE ROAD OR some side road in the vicinity of Zion, Otonabee, a tire and rim for Chevrolet car, also tire cover. Finder please leave at Examiner or phone 997 r 12. 3d-37-2597

LOST — THE REAR RACK OF A Ford Truck (red) on the Hastings Road to Peterboro; finder kindly notify S. Levine, 202 Charlotte St., Peterboro; phone 1985F. 3d-37-4541

GERMANY WANTS LEAGUE ASSURANCE

Delegation Won't Go To Geneva Till Council Seat Is Promised.

BERLIN, Aug. 13 (United News) —The newspaper Vossiche Zeiting in a news article, claims that the "German delegation to the League of Nations will not go to Geneva until Germany is notified that she alone willl obtain a permanent seat on the council of the league."

It is learned from official sources that this is about the opinion which predominated at today's cabinet meeting, although a definite position is believed to have been postponed.

SCHOOL TEACHER HAS FINE RECORD

All Pupils in Miss Tully's Entrance Class Pass Examinations.

A school teacher in one little red school-house made a name for herself this year. Miss R. Tully, of Otonabee, who has been teaching for two years at S. S. No. 1, North Monaghan, had an enrollment of 42 pupils in the various classes from junior primer to senior fourth last year. In the entrance class were five pupils, who all tried their final examination and passed. Miss Tully has been re-engaged for a third year by the school board.

SITUATIONS VACANT

SITUATION VACANT — SMACK ideal soft drink flavor; cool, refreshing, healthful, delightfully tasty; made in a jiffy; enormous demand; send ten cents, get selling sample; make big money this summer; experience or capital unnecessary. Bradley - Garretson, Brantford, Ont. 12d-164-3694

LIVESTOCK FOR SALE

LIVE STOCK FOR SALE — BAY Mare, cheap, also two wheel gig; apply 8 McClelland North. 3d-37-4529

LIVESTOCK FOR SALE—ONE TEAM of working horses; one driver; apply 308 Burnham; phone 1158J. 3d-38-4568

BOARDERS WANTED

WANTED—COUPLE TO ROOM OR board; central. Apply 340 Stewart street. 6d-141-4552.

BOARDERS WANTED — BRIGHT comfortable room, close to Canadian General, for two who will share a room; apply 194 Reid or phone 1647F. 3d-39-4596

FOR SALE

Complete concrete working outfit, including two gasoline mixers, one 5½ h.p. side lift, power loader, pump and automatic water attachment; one 2 1-2 h.p. 5 cubic foot mixer, both almost new. Also tarpaulins, sidewalk covers, wheelbarrows, tool boxes, screens, complete for any job, large or small.

Also equipment for special contract work; jacks, ropes, tackle, chains, bars, etc., including a complete well digging outfit, a lot of small tools and a quantity of used lumber and blocking, 1 1-2 ton truck and used car, everything in first class condition. Must be sold at once. Telephone 830W for appointment; see—

W. H. Lytle,
528 Gilmour St., Peterboro.
4d-38-4540

ADVERTISE IN THE EXAMINER

IT PAYS TO ADVERTISE

CHAIN RED & WHITE STORES

Our Cash and Carry Special for Saturday Only

POST BRAN Pkg. - - - - 11c

Each day there's a money saver in this space, worth watching for and profiting by. It's a Red and White leader.

BOYS MISSING AT BELLEVILLE

Left Home On Wednesday To Go Riding on Bay.

NOT SEEN SINCE.

BELLEVILE, Ont., Aug. 13. — Edward Lavin, aged 13, and George Mintz, aged 11 years, on Wednesday afternoon secured a dinghy for the purpose of having a row. Up to the present time the boys have not returned home and no trace of them or the dinghy has been secured.

When last seen the lads were rowing the boat up the bay about two miles from where they started. Parents of both lads reside on Front street, this city.

SAIL NEXT MONTH.

Lord and Lady Willingdon Leaving England on Sept. 25.

LONDON, Aug. 13.—(Canadian Press.)—Lord and Lady Willingdon sail for Canada on Sept. 25 when the former will take up his duties as Governor-General of the Dominion.

Telephone 770 When You Want Your
PIANO OR ORGAN TUNED
Player Pianos a Specialty
All Work Guaranteed
W. H. CUNNINGHAM
560 Weller Street

VETERINARY
DR. W. P. McELROY, Vet. Sur., office and residence, 190 Charlotte St., Charibond Bldg., Peterboro. Phone 1623J.

From Market To Wearer
WHEN YOU BUY
Ingram's Custom Built Shoes
YOU BUY LEATHER
They are sturdy without being bulky. Perfect fitting because they are so well made.
In stock or made to your order
One pair of good Shoes and our Goodyear Welt Repair Service will keep you well shod all season
Quality Shoes—Moderately Priced
Next door to Jordan Florist
INGRAM'S
CUSTOM FOOTWEAR
430 George Street

BARRISTERS AND SOLICITORS
GORDON & O'BRIEN—Barristers Solicitors, Notaries. Money to loan on easy terms. Special attention to Patents and Trade Marks. Phone 219. Hon. G. N. Gordon, K.C., J. A. O'Brien.

E. B. CORKERY, BARRISTER, SOLicitor Notary Public. Office Ground Floor, 414 Water St., Peterborough. Five Doors North of Hunter Street. Money to loan at current rates on easy terms.

S. T. MEDD—Barrister, Solicitor, Notary. Office over the Dominion Bank, corner of George and Simcoe streets. Telephone No. 23. Private funds to loan at current rates upon easy terms.

DUMBLE & JOHNSTON—Barristers, Solicitors, etc. Office, over the Toronto Savings and Loan Company, George Street. D. W. Dumble, K.C., W. Johnson.

R. R. HALL—Barrister, Solicitor, etc. Peterboro, Ont. Office, corner of Hunter and Water streets, over the Canadian Bank of Commerce. Trust Funds to loan on easy terms of payment.

JAMES FORDYCE STRICKLAND—Barrister, Solicitor, Notary Public Peterboro. Phone 191. Money to loan. 375 Water street.

WILFRID F. HUYCKE, Barrister, Solicitor, Notary Public. 395 Water street. Telephone 339.

PECK, KERR & McELDERRY, Barristers, Solicitors and Notaries. Office, Water street, Peterboro. Money to loan at the lowest current rates of interest. Telephone 1950. E. A. Peck, F. D. Kerr, K.C., W. J. McElderry.

MEDICAL

DR. BUCHANAN, F.R.C.S., Edinburgh M.R.C.S., Eng., L.R.C.P., London. Eye, Ear, Nose and Throat Specialist Hours 9-11 2-4 p.m. and 7-8 p.m. Phone 519. Office, corner Water and Murray streets.

DR. C. C. CRAGG—Eye, Ear, Nose and Throat Specialist. Office 395 Charlotte street, formerly occupied by Dr. Neal. Hours—9-11 a.m., 2-4 p.m., 7-8.30 p.m. Telephone: House 1018. Office 2186.

SURVEYOR
F. T. WEBSTER, Ontario Land Surveyor, Registered Professional Engineer, formerly of Ottawa. Phone 2540.

STORE
To let, with living quarters, central, low rent. Also Apts. and Garages to let.
A. LOW & CO.
385 BETHUNE ST.
Phone 607 - Nights & Holidays 1027

Fishing Bathing
Phone Keene 32-32
DAN COWIE'S TOURIST'S CAMPS
Rice Lake, Hiawatha, Ontario
Furnished Cottages, Boats, Canoes, Guides, Camps
Accommodation for a few Boarders

CHINA PAINTING
Mrs. Langley McCarthy Teaches Biscoffs' New and Beautiful Work in CHINA PAINTING

DAVIS-THOMPSON COMPANY, LTD.
Insurance and General Agency
433 GEORGE ST. PHONE 40

4% INTEREST, compounded Half-Yearly, Paid on Deposits

One Dollar opens an account. Special facilities afforded Depositors for the convenient transaction of their business, and accounts are subject to cheque withdrawal.

For Sums of $100 and upwards this Company's Debentures are issued in terms of one to five years, bearing special rates of interest, depending upon the term of investment.

TORONTO SAVINGS AND LOAN CO.
435-437 George Street
Peterborough

CARTOON FOLLIES OF 1926—By RUBE GOLDBERG - - - - - - - - - g In That Stuff, After All — Maybe There's Somethin

"BOOTS AND HER BUDDIES" - - - - - - -

Ahead of the other fellow IS THE MAN WHO READS THE CLASSIFIED ADS FOR SHORTCUTS TO ECONOMY

PHONE 1600

WE WILL SEND FOR YOUR COPY

Rates, if prepaid:
1 cent a word or figure for first insertion.
½ cent a word for repeats.
25 words, one time 25c
25 words, three times 50c
25 words, five times 75c
Minimum charge for any advt... 25c

BABY CARRIAGES, ETC.

FOR SALE—CREAM WICKER BABY Carriage. Apply 60 Murray street. Phone 716J. 3d-38-4553

BABY CARRIAGES, ETC.

FOR SALE — AN IVORY BABY Carriage; just like new; cheap for quick sale; apply 708 Armour Road, phone 1610W. 3d-37-4531

AUTOS FOR SALE

FOR SALE — McLAUGHLIN 5 PASsenger, six cylinder car, in good order; address 344 Charlotte, phone 466. 6d-114-3849

CAR FOR SALE—FORD SEDAN IN good condition; apply 495 King. 3d-39-4606

CAR FOR SALE—FORD TOURING in good condition, also Ford Speedster body; phone 2159J between 5 and 7. 3d-37-4530

CAR FOR SALE—FORD 1918 MODEL new top, new paint, cheap for $125; Phone 786W. 3d-38-4564

CAR FOR SALE — FORD SEDAN, 1923, in good condition; apply 997 Water St. 3d-37-4538

CAR FOR SALE — CHEVROLET Touring Car, good running condition, tires and paint good, a bargain at $225; apply 209 Hunter St. after 7 p.m. 3d-38-4572

CARS FOR SALE — OVERLAND Light Four Touring, modern car, good finish and tires; make your offer; Weber's, Charlotte street. 7d-38-4468

CAR FOR SALE — SEE BREWER Motor Sales for used cars and trucks; all makes; prices right; terms arranged; 101 Hunter St., opposite St. John's Church. 26d-172-3095

FOUND

FOUND — THE PARTY WHO LOST the small purse with small amount of money in it may have same by applying at the Examiner office. 3d-38-4578

NOTICE

NOTICE—PHONOGRAPH REPAIRS; springs replaced while you wait; work guaranteed; T. Griffin, phone 2163W, 146 Park St., opp. C.G.E. 25d-44-4207

FOR RENT

TO RENT—FURNISHED BEDROOM, central; phone 659M. 3d-37-4525

TO LET—498 BOLIVAR ST., SEVEN roomed dwelling; apply 311 Boswell Ave. 6d-41-4581

TO RENT—MODERN SEVEN-ROOM house; central; 588 Water street. 3d-38-2611

TO RENT — GARAGE; PHONE 2569J. 3d-38-4502

FOR RENT—HOUSE, DUBLIN, CONveniences; immediate possession; apply 583 Aylmer. 6d-41-4557

TO LET — HOUSE, 7 ROOMS, CONveniences; warm; central; near Bonner; reasonable rent; apply 90 Hunter street west. 3d-39-4597

TO RENT—STORE; FINE CORNER for barber shop; house near C.G.E.; also modern apartment; apply 451 Water St. 12d-48-4588

TO RENT — LARGE ROOM, SUITable for two gentlemen or a couple all conveniences; board; close to Westclox. Apply 579 Roger. 3d-39-4595

TO RENT — 10 ROOMED HOUSE; partly furnished or unfurnished in choice residential district; apply 184 Dalhousie. 2d-38-2620

TO RENT — GARAGE; 2 HOUSES; all conveniences; apply 431 Chambers. 3d-39-4600

FOR RENT — NEW SIX ROOMED house, hardwood floors, up and down; three piece bath and furnace; see this; only $25.00; Rutherford and Nugent, 282 George St. 3d-12,16,18-4590

TO RENT—FOUR ROOMED FLAT; also storage space; clean and dry; central; apply 163 Aylmer St. 2d-38-4591

TO RENT—SMALL COTTAGE, FURnished, for balance of season cheap; apply Dan Sullivan, Chemong Park. 3d-37-2605

FOR RENT — 4 ROOMED APARTment, heated, central, reasonable; phone 343J. 6d-40-4547

TO RENT — STRICTLY MODERN heated apartment, five rooms and bath, ready now; rent starts first September; apply between 4 and 6, 368 Water St. 6d-40-4549

TO LET—THAT DESIRABLE RESIdence, 319 Boswell Ave., phone 680. 3d-37-4537

FOR RENT — WEST END, GOOD Brick House, conveniences, garage and large grounds; Box 4536 Examiner. 3d-37-4536

WAREHOUSE TO RENT—4 FLOORS, railway siding, yard and stables; central; low rent; phone 1888.

FOR RENT — WAREROOMS, OR would be suitable for small manufacturing business; possession immediately; apply 437 George street. dtf-823

TO RENT—ONE 3 ROOMED APARTment and one 4 roomed apartment, unfurnished; garage if required; apply 305 Stewart. 3d-38-4575

FOR RENT—UPPER DUPLEX, MODern and central; apply 598 Water St., phone 223. 6d-41-4579

TO RENT — SEVERAL HOUSES, some newly painted and decorated; rents running from $16.00 to $30.00 per month in good localities; for particulars apply to Review agency, 164 Hunter St. 26d-37-2335

FOR RENT — MODERN, HEATED Apartments; apply 437 George St. dtf-1868

FOR RENT—NO. 172 1-2 SIMCOE street, suitable for store or office; Apply 437 George street. dtf-313

FOR RENT—HEATED OFFICE ON George street. Apply 437 George street. dtf

AUTOMOBILE INSURANCE

$20,000 PUBLIC LIABILITY AND PROPERTY DAMAGES costs less than 3½ cents per day. Can you afford to be without it?

HILL, WEDDELL AND HILLS

Phone 14 - - - 124 Hunter Street

HELP WANTED—Male

WANTED — BOY TO LEARN FUR business; apply Barrie's Ltd.. 3d-37-3600

WANTED — REPRESENTATIVES IN every town; splendid pay; don't miss this one; Importers, Hamilton, Ont.

SALESMEN WANTED—FOR PETERboro, Campbellford, Lakefield and district; full or spare time; this is permanent, profitable and has a splendid future. Box 4556 Examiner. 3d-38-4556

WANTED — YOUNG MAN, AMbitious; can you qualify? A new type of work offering splendid earnings and advancement (it may be what you desire). Arrange for appointment; Box 2621 Examiner. 3d-39-2621

FOR SALE

FOR SALE — THREE-QUARTER white enamel bed, complete, in good condition; apply 173 Douro St. 3d-38-4580

FOR SALE — NEW EIGHT PIECE dining room suite; cheap; apply 607 Union St. 3d-38-4582

CANARY FOR SALE—GOOD SINGer; 264 Rubidge St. 3d-38-4587

FOR SALE—TWO YOUNG MILCH Cows, fresh; Durham and Holstein; phone H. Baptie, phone 543W

FOR SALE — SHOW CASE AND barber chair as good as new; a snap for quick sale; apply 431 George St., phone 2133. 3d-39-4595

DEW WORMS FOR SALE—60c PER hundred; phone 1763J. 6d-42-4594

FOR SALE—WILLIAMS UPRIGHT Piano; perfect condition; also man's fur collar; apply 210 Stewart. 3d-38-4566

FOR SALE — CHOICE PEKINGESE, female, cheap to a good home; phone 2443W. 3d-39-4604

FOR SALE—CLEVELAND WHEEL; cheap for quick sale; 189 Charlotte street. 3d-39-4601

FOR SALE—A COTTAGE 16 FEET by 25 feet; some furniture and other articles; pair oars; storm windows; hot-bed windows, etc. Apply 172 Landsdowne, near George street. 3d-12,13,20,4548

FOR SALE — 2 NEWFOUNDLAND Pups, male and female, thoroughbred, 4 months old; apply Jack Murphy, 57 Smith. 4d-39-4571

FOR SALE—BARN, 30 X 50; apply W. H. Spofford, Rockcroft, Ont. 3d-38-4473

FOR SALE — TENT; APPLY 292 Woodbine; phone 1294W. 3d-37-4532

FOR SALE—ELECTRIC AIR PUMP, suitable for service station, and Yankee bench drill. 227 Bethune. 3d-38-4555

FOR SALE—RANGE IN GOOD CONdition; apply 378 Rubidge. 3d-37-4543

FOR SALE—CHILD'S IRON COT, A wicker bassinette, a high chair, an electric stove, a Moffat kitchen range, a two burner gas plate, and quart and pint sealers. Apply 534 Weller. Phone 2358. 3d-38-4584

FOR SALE—CHASSIS, CONTINENTal engine, Bosch magneto and starter, over $250 worth of new parts in same; will take $45; also leather cushions and parts; apply 717 George. 3d-38-4577

FOR SALE AT HICKEY'S SHOE store, 69 Hunter street—Woman's patent strap slippers $2.95, Kid slippers $2.95, Misses' sandals $1.25. 3d-37-4339

PRIVATE SALE—OF HOUSEHOLD Furniture; apply 717 Elcombe Crescent. 6d-38-4481

FOR SALE—CHOICE RASPBERRIES, red and blue. Apply 121 Hilliard. W. Leadley. Phone 2636J. 12d-41-4420

FOR SALE—WOOD — PHONE 1937 for dry hemlock slabs and hardwood slabs; prompt delivery; W. J. Fitzgerald. 26d-178-3708

PRIVATE SALE OF HOUSEHOLD furniture and effects including full dining room suite, quarter cut oak, book cases, floor lamps, music cabinet, parlour cabinet, bedroom suite, curtains, etc., reed set of three pieces, hall rack, rugs, couch, etc. Apply any time after ten o'clock a.m. at 571 Aylmer St. 3d-37-4523

KNOW—

When you buy a used car, do you KNOW what you are getting for your money? Under OUR USED CAR WARRANTY you can be sure of absolute satisfaction. YOU MUST BE SATISFIED.

USED CARS

NOW ON DISPLAY

Master Six, seven passenger. Dodge Touring.
Master Four Coupe, 4 passenger. Durant Sedan.
Master Four Touring. Oldsmobile Coupe.
Overland Touring 1925.

AT YOUR SERVICE

A. BROWN & SON

383 WATER STREET

HELP WANTED—Female

WANTED—WOMAN FOR CLEANing; one day a week; write Box 4528 Examiner. 3d-37-4528

WANTED—WOMAN TO CARE FOR invalid lady in city; family of two; Box 4526 Examiner. 3d-37-4526

WANTED—EXPERIENCED GENERal for family of three; apply to 236 Burnham street or phone 196. 3d-38-4576

REFINED MOTHERLY WOMAN TO stay with two children occasional afternoons and evenings; phone 2699. 3d-38-4585

WANTED — STENOGRAPHER FOR two weeks commencing Monday next; stating experience; Box 4609 Examiner. 3d-39-4609

BOOKKEEPER — ABLE TO DO stenography and general office work; apply in own handwriting, stating preferences, experience and salary wanted; Box 4607 Examiner. 2d-38-4607

HOUSES, REAL ESTATE

FOR SALE — CHEAP FOR CASH: five room brick house on Albert St.; apply G. W. Lundy, 95 Hunter St. W. 6d-38-4482

FOR SALE — MODERN EIGHT roomed brick house, with large sun porch, situated on one of the nicest corner lots in the City of Peterboro overlooking Paark and River, one block from paved street and car line; house has stone foundation with double cellar; three piece bath, Kelsey hot air furnace, electric range and water heater; garage has cement foundation and floor; a real home, priced right with good terms for quick sale, as owner is leaving city; Phone 1815J for appointment. 6d-38-2577

FOR SALE OR RENT—HOUSE ON Morrow St.; all modern; apply 308 Burnham; phone 1158J. 3d-38-4567

FOR SALE—FARM, 3 1-2 MILES ON Norwood Road with or without crop; apply 308 Burnham; phone 1158J. 3d-38-4569

DESIRABLE LEVEL BUILDING LOT on south side Walnut street; lovely trees, light, water, sewer available, near school; seventy feet frontage; would divide; make your offer; Weber's Drug Store. 7d-38-4467

FOR SALE — NEW SOLID BRICK house; laundry tubs; oak floors; tiled entrance in vestibule, oak stairs and modern in every way; this is a real first class home; a choice location, and central; apply 599 Waterford St. 6d-37-4459

FOR SALE—100 ACRES, WEST half of Lot 13, Concession 7, Township of Asphodel. High state of cultivation; good brick house; also good out buildings. Apply A. J. Hogan, R.R. 3, Norwood.

FOR SALE—DESIRABLE BUILDING lots, different parts of city; terms; apply D. J. Lundy, 95 Hunter St. 26d-177-3674

FOR SALE— NEW HOUSE IN WEST End, centre hall plan, oak floors throughout and modern in every respect. Easy terms to suit purchaser. Apply 437 George Street. dtf 2078

POULTRY & EGGS

FOR SALE—RHODE ISLAND REDS, 6 hens, 1 cockerel, 5 chickens; apply 429 Park St. 3d-38-4554

WORK WANTED

WORK WANTED—AL LKINDS CEment work and odd jobs done; apply Mr. Rose, 354 Downie. 3d-37-4534

WANTED

WANTED — MOTOR CARTING; ALL kinds, long or short hauling; Beatty Bros. 'Phone 2169-931r3.

WANTED — ONE UNFURNISHED room by elderly lady; central; Box 4608 Examiner. 3d39-4608

WANTED—1,500 MEN AND WOMEN to join Peterborough Industrial Exhibition. Coupon on another page. dh

WANTED — TO PURCHASE OR lease, one or two acres with house and other buildings; convenient to city; please state rental or purchase price in first letter; Box 4599 Examiner. 3d-39-4599

WANTED TO BUY—ANY NUMBER of young pigs; phone 2229W. 3d-37-4542

WANTED—GOOD BERRY PICKERS to pick raspberries; phone 484 r 11, G. N. Moncrief. 3d-37-2606

WANTED—TO RENT — A SMALL cottage, near Peterboro, for two weks, September 8th to 22nd; Phone 788J. 3d-37-4525

WANTED TO BORROW $1000, $2000 and $3000 on first mortgage; guaranteed value of property twice the amount of the mortgage; for particulars apply Review Agency, 164 Hunter St. 26d-37-2336

LOST

LOST—LADIES' PURSE ON WEDnesday on road near Harper's Woods. Finder please phone 1300J. 2d-37

LOST—A SMALL LEATHER KEY case; 4 keys; finder please leave at Examiner. 3d-39-4610

LOST—WILL PARTY WHO TOOK wheel from Speer's store last Saturday night return same and save trouble. 3d-39-4605

LOST — CARRIER WITH SPARE tire, license marker No. 268-519, and rear lamp, between New Chamberlain St. and Dobbin's Wood, via River Road on Tuesday night; reward; phone 2221W. 3d-38-4571

LOST — ON TUESDAY, ABOUT twenty dollars, loose; finder please leave at Examiner. 3d-37-4545

LOST — WILL PARTY WHO TOOK rug from Stanley Scott's car at Chemong, please leave at pavilion and save further trouble. 2d-37-4570

LOST—ON THE KEENE ROAD OR some side road in the vicinity of Zion, Otonabee, a tire and rim for Chevrolet car, also tire cover. Finder please leave at Examiner or phone 997 r 13. 3d-37-2597

LOST — THE REAR RACK OF A Ford Truck (red) on the Hastings Road to Peterboro; finder kindly notify S. Levine, 203 Charlotte St., Peterboro; phone 1985F. 3d-37-4541

ADVERTISE IN THE EXAMINER

GERMANY WANTS LEAGUE ASSURANCE

Delegation Won't Go To Geneva Till Council Seat Is Promised.

BERLIN, Aug. 13 (United News) —The newspaper Vossiche Zeiting in a news article, claims that the "German delegation to the League of Nations will not go to Geneva until Germany is notified that she alone willl obtain a permanent seat on the council of the league."

It is learned from official sources that this is about the opinion which predominated at today's cabinet meeting, although a definite position is believed to have been postponed.

SCHOOL TEACHER HAS FINE RECORD

All Pupils in Miss Tully's Entrance Class Pass Examinations.

A school teacher in one little red school-house made a name for herself this year. Miss R. Tully, of Otonabee, who has been teaching for two years at S. S. No. 1, North Monaghan, had an enrollment of 42 pupils in the various classes from junior primer to senior fourth last year. In the entrance class were five pupils, who all tried their final examination and passed. Miss Tully has been re-engaged for a third year by the school board.

SITUATIONS VACANT

SITUATION VACANT — SMACK, ideal soft drink flavor; cool, refreshing, healthful, delightfully tasty; made in a jiffy; enormous demand; send ten cents, get selling sample; make big money this summer; experience or capital unnecessary. Bradley - Garretson, Brantford, Ont. 12d-164-3694

LIVESTOCK FOR SALE

LIVE STOCK FOR SALE — BAY Mare, cheap, also two wheel gig; apply 8 McClelland North. 3d-37-4529

LIVESTOCK FOR SALE—ONE TEAM of working horses; one driver; apply 308 Burnham; phone 1158J. 3d-38-4568

BOARDERS WANTED

WANTED—COUPLE TO ROOM OR board; central. Apply 340 Stewart street. 6d-141-4552.

BOARDERS WANTED — BRIGHT comfortable room, close to Canadian General, for two who will share a room; apply 194 Reid or phone 1647F. 3d-39-4596

FOR SALE

Complete concrete working outfit, including two gasoline mixers, one 5½ h.p. side lift, power loader, pump and automatic water attachment; one 2 1-2 h.p. 5 cubic foot mixer, both almost new. Also tarpaulins, sidewalk covers, wheelbarrows, tool boxes, screens, complete for any job, large or small.

Also equipment for special contract work; jacks, ropes, tackle, chains, bars, etc., including a complete well digging outfit, a lot of small tools and a quantity of used lumber and blocking, 1 1-2 ton truck and used car, everything in first class condition. Must be sold at once. Telephone 830W for appointment; see—

W. H. Lytle,
528 Gilmour St., Peterboro.
4d-38-4540

CHAIN RED & WHITE STORES

Our Cash and Carry Special for Saturday Only

POST BRAN Pkg. - - - - 11c

Each day there's a money saver in this space, worth watching for and profiting by. It's a Red and White leader.

BOYS MISSING AT BELLEVILLE

Left Home On Wednesday To Go Riding on Bay.

NOT SEEN SINCE.

BELLEVILLE, Ont., Aug. 13. — Edward Lavin, aged 13, and George Mintz, aged 11 years, on Wednesday afternoon secured a dinghy for the purpose of having a row. Up to the present time the boys have not returned home and no trace of them or the dinghy has been secured.

When last seen the lads were rowing the boat up the bay about two miles from where they started. Parents of both lads reside on Front street, this city.

SAIL NEXT MONTH.

Lord and Lady Willingdon Leaving England on Sept. 25.

LONDON, Aug. 13.—(Canadian Press.)—Lord and Lady Willingdon sail for Canada on Sept. 25 when the former will take up his duties as Governor-General of the Dominion.

Telephone 770 When You Want Your
PIANO OR ORGAN TUNED
Player Pianos a Specialty
All Work Guaranteed
W. H. CUNNINGHAM
560 Weller Street

VETERINARY

DR. W. P. McELROY, Vet. Sur., office and residence, 190 Charlotte St., Charibond Bldg., Peterboro. Phone 1623J.

From Market To Wearer
WHEN YOU BUY
Ingram's Custom Built Shoes
YOU BUY LEATHER

They are sturdy without being bulky. Perfect fitting because they are so well made.

In stock or made to your order One pair of good Shoes and our Goodyear Welt Repair Service will keep you well shod all season

Quality Shoes—Moderately Priced
Next door to Jordan Florist

INGRAM'S
CUSTOM FOOTWEAR
430 George Street

IT PAYS TO ADVERTISE

BARRISTERS AND SOLICITORS

GORDON & O'BRIEN—Barristers Solicitors, Notaries. Money to loan on easy terms. Special attention to Patents and Trade Marks. Phone 219. Hon. G. N. Gordon, K.C., J. A. O'Brien.

J. R. CORKERY, BARRISTER, SOLicitor, Notary Public. Office Ground Floor, 414 Water St., Peterborough. Five Doors North of Hunter Street. Money to loan at current rates on easy terms.

S. T. MEDD—Barrister, Solicitor, Notary. Office over the Dominion Bank, corner of George and Simcoe streets. Telephone No. 22. Private funds to loan at current rates upon easy terms.

DUMBLE & JOHNSTON—Barristers, Solicitors, etc. Office, over the Toronto Savings and Loan Company, George Street. D. W. Dumble, K.C., W. Johnson.

R. R. HALL—Barrister, Solicitor, etc. Peterboro, Ont. Office, corner of Hunter and Water streets, over the Canadian Bank of Commerce. Trust Funds to loan on easy terms of payment.

JAMES FORDYCE STRICKLAND—Barrister, Solicitor, Notary Public Peterboro. 'Phone 191. Money to loan. 376 Water street.

WILFRID F. BUYCKE, Barrister, Solicitor, Notary Public. 395 Water street. Telephone 238.

PECK, KERR & McELDERRY, Barristers, Solicitors and Notaries. Office, Water street, Peterboro. Money to loan at the lowest current rates of interest. Telephone 1950. E. A. Peck, F. D. Kerr, K.C., V. J. McElderry.

MEDICAL

DR. BUCHANAN, F.R.C.S., Edinburgh M.R.C.S., Eng., L.R.C.P., London, Eye, Ear, Nose and Throat Specialist Hours 9-11 2-4 p.m., and 7-8 p.m. 'Phone 519. Office, corner Water and Murray streets.

DR. C. C. CRAGG—Eye, Ear, Nose and Throat Specialist. Office 395 Charlotte street, formerly occupied by Dr. Neal. Hours—9-11 a.m., 2-4 p.m., 7-8.30 p.m. Telephone: House 1018. Office 2186.

SURVEYOR

F. T. WEBSTER, Ontario Land Surveyor, Registered Professional Engineer, formerly of Ottawa. Phone 2540.

STORE

To let, with living quarters, central, low rent. Also Apts. and Garages to let.

A. LOW & CO.
383 BETHUNE ST.
Phone 697 - Nights & Holidays 1027

Fishing Bathing
Phone Keene 32- 32
DAN COWIE'S TOURIST'S CAMPS
Rice Lake, Hiawatha, Ontario
Furnished Cottages, Boats, Canoes, Guides, Camps
Accommodation for a few Boarders

CHINA PAINTING
Mrs. Langley McCarthy Teaches Biscoffs' New and Beautiful Work in CHINA PAINTING

DAVIS-THOMPSON COMPANY, LTD.
Insurance and General Agency
433 GEORGE ST. PHONE 40

4% INTEREST, compounded Half-Yearly, Paid on Deposits

One Dollar opens an account. Special facilities afforded Depositors for the convenient transaction of their business, and accounts are subject to cheque withdrawal.

For Sums of $100 and upwards this Company's Debentures are issued in terms of one to five years, bearing special rates of interest, depending upon the term of investment.

TORONTO SAVINGS AND LOAN CO.
435-437 George Street
Peterborough

CARTOON FOLLIES OF 1926—By RUBE GOLDBERG - - - - - - - - - g In That Stuff, After All — Maybe There's Somethin

"BOOTS AND HER BUDDIES" - - - - - - -

BRASS

Men's Store 329 GEORGE STREET

Red Hot Bargains

almost gone at this clearance

STORE OPENS 9 A.M

BE HERE SATURDAY WHEN THE DOORS OPEN

GREATEST VALUES IN YEARS

SEE OUR WINDOW

GREATER BARGAINS THAN EVER TOMORROW

ANY STRAW HAT 95c
IN THE STORE. Reg. up to $4.50.

SHIRTS Regular up to $3.00 All Sizes 4 FOR $5. $1.29

BOYS' BLOUSES 2 FOR $1. 55c

BALBRIGGAN SHIRTS AND DRAWERS 49c ea.

FANCY HOSE Regular $1.25 Latest Patterns 69c

MEN'S CAPS Regular $1.50 All Sizes 89c

MEN'S SILK AND WOOL HOSE 3 PAIRS $2 69c

BELTS Solid Leather, Fancy and Plain Reg. to $2.25 98c

SILK TIES 88c Regular $1.25 All Colors 88c

COTTON BATHING SUITS Regular $1.50 89c

PYJAMAS Forsyth, Arrow, Tooke and Strand makes. Regular $3.00 1.89

TROUSERS KHAKI Regular $2.00 1.49

MEN'S ATHLETIC COMBS. Button and buttonless 89c

BALBRIGGAN COMBINATION UNDERWEAR. Short sleeves, Short or long legs. 98c

Linen Lawn Handk'rchiefs Regular $1.50 DOZEN FOR 88c

JAZZ BOWS Regular 75c All Colors 43c

MEN'S CAPS Regular $2.50 1.55

WORK SHIRTS - - 79c

SOFT COLLARS, white & colors 15c

MEN'S FANCY LISLE HOSE 39c 3 Pairs For $1.00

50 PAIRS ENGLISH FLANNEL TROUSERS $3.85 Reg. $5.50
Colors Powder Blue and Oyster Grey
20-INCH BOTTOMS—ALL SIZES

COLLARS ATTACHED AND TO MATCH SHIRTS
English Broadcloth All Kinds. PLAIN AND STRIPED
1.98
3 for $5.75

COTTON HOSE 23c

Men's Golf Hose, Regular $1.50 69c

Work Shirts Reg. $1.50 98c

35c. Men's Garters 18c

Silk and Wool TIES 55c

OVERALLS Reg. $2.50. $1.48

HATCHWAY Athletic Combinations $1.39

Life Guard Wool Bathing Suits All Sizes. Reg. $5.00 $2.89

SCOTCH FLANNEL SPORT COATS Regular $6.00 Knitted Bottoms 4.39

Grey Flannel OUTING SHIRTS Reg. $1.50 1.19

JUMBO SWEATER COATS Reg. $7.50 5.95

BRASS
329 GEORGE STREET
AND YONGE AND ADELAIDE STS., TORONTO

PEN MAN'S BALBRIGGAN COMBINATIONS 1.69

MEN'S TROUSERS All sizes Regular $3 1.49

ENJOYABLE PICNIC TO SUMMER RESORT

People From Hoard's Church Gather at Crow River Bridge.

PETHERICK'S CORNERS, Aug. 13.—Crow River Bridge was again the scene of a very enjoyable picnic on Tuesday when the Stephens' United Church, Hoard's, held its annual get-together day there. The congregation was out in full force, practically every family being present. As is the custom with rural picnics, the crowd gathered during the forenoon, and after all had done justice to the good things provided by the ladies, an adjournment to the ball grounds was in order. The Sports Committee, Messrs. W. Hume, J. Rannie, F. Heagle and C. Hoard, arranged the programme, the results of which follow:

100 yards dash, open—C. Smith, I. Whalen, J. Thompson.

Girls under 16—Jennie Willis, Elsie Rannie, Doris Rannie.

Married women—Mrs. P. Oddie, Mrs. H. Gunning, Mrs. F. Heagle.

Sack race, open—C. Smith, I. Whalen, J. Thompson.

Boys under 16—W. Millsop, I. David, J. Lindsay.

Three-legged race—Alex. Oddie and Ivan Whalen, C. Smith and S. Wilson, C. Hoard and F. Heagle.

Under 6 years, open—Jean Oddie, Bobby Hoard, Betty Hoard.

Girls' three-legged race — Elsie Rannie and Norma Lindsay, Edith Gunning and Irene Thompson, Jennie Willis and Velma Gunning.

Fat men's race—Ray Williams, Will Hume, Rev. C. Daniel.

Boys' and girls' coal race—Irene Thompson and Chas. Hoard, Edith Gunning and Ivan Whalen, Jennie Willis and James Thompson.

Quoit finals—Percy Oddie and Rev. C. Daniel won from Ray Williams and Ed. Rannie by score of 20 to 19.

An interesting and very exciting softball game took place between the Benedicts and the Bachelors, the latter winning by a score of 26 to 16. The married men firmly believe that they played the better game and should have won, but luck was against them.

The teams lined up as follows:

Benedicts—C. Gunning, P. Oddie, C. Hoard, Rev. Daniel, R. Williams, F. Heagle, A. Sharpe, E. Rannie, A. Heagle, A. Hutcheson.

Bachelors—J. Thompson, A. Oddie, O. Rannie, W. Hume, C. Heagle, I. Whalen, M. Rannie, S. Wilson; C. Smith, T. Willis, K. Oddie.

Lawn Social.

A considerable number from Petherick's Corners attended the annual lawn social held on the Stanwood United Church grounds on Tuesday evening. Lunch was served in the basement of the church, seats being provided for the comfort of those at the tables. Ice cream and other refreshments were sold on the grounds. One booth which attracted a large crowd was that of the fortune-teller, who for the modest sum of one dime would foretell all that would come to pass. An orchestra, composed of Miss E. McDonald and Messrs. Lain, Lisle, Anderson and Beatty, provided musical entertainment. Miss D. Sparks presented old English scenes with Robin Hood and the Maypole dance as features. Altogether a most enjoyable evening's entertainment was provided and the Stanwood congregation is to be congratulated on the success of the garden party.

Erects New Barn.

Almost before the ashes were cold, Mr. Thomas Fry began the work of erecting a new barn to replace the one destroyed in the electric storm last Friday night. The new barn will be larger than the old one, making necessary the removal and rebuilding of one wall.

People's League.

The meeting of the People's League on Monday evening was in charge of the missionary convener, Miss Hazel Brown. Forty-five were in attendance, with the Reds again in the lead. An interesting reading by Gladys Simpson and the missionary topic by Hazel Brown were the features of the programme. The figures of the attendance contest to date were announced, showing the Reds to be far in the lead with 701 points. The nearest rivals, the Khaki, have 552 points, with the Whites only 17 behind. The Blues are below the 500 mark. A race for second place is assured as the end of the year is only six weeks away.

RHEUMATISM

If So Crippled You Can't Use Arms or Legs Rheuma Will Bring Quick Relief or Nothing to Pay

If you suffer from torturing rheumatic pains, swollen, twisted joints, and suffer intensely because your system is full of the dangerous poison that makes thousands helpless and kills hundreds years before their time, then you need Rheuma, and need it now.

Rheuma acts with speed; it often brings in just a few days the relief you have prayed. It helps antagonize and drive from the system the deadly poisons that cause Rheumatic agony, twisted swollen, unsightly joints and sore muscles. Rheuma is harmless—quick acting and one discovery that has forced Rheumatism to yield and disappear.

Don't continue to suffer Rheumatic torture—get a bottle of Rheuma from McDermid and Jury or any druggist today. It must rid you of all Rheumatic pain or money back.

BAKE YOUR OWN BREAD

ROYAL YEAST CAKES

STANDARD OF QUALITY FOR OVER 50 YEARS.

HOME-BAKED BREAD IS BEST OF ALL

W.M.S. MEETING.

Presbyterial Vice-President Gives Address To Bethany Ladies.

BETHANY, Aug. 13.—On Tuesday afternoon the Women's Missionary Society of the United Church held its August meeting and regular quarterly tea in the church basement. A very interesting talk was given by Mrs. Margaret Field, of Cobourg, who was visiting the society for the first time since her election as Vice-President of the Cobourg Presbyterial of the W.M.S.. Mrs. Field explained the new rules of the society and gave an excellent talk on "Our Task as a Society." Mrs. Field's address was greatly appreciated by her hearers, who were also pleased to make her acquaintance. Mrs. McKnight, of Millbrook, accompanied Mrs. Field to the village, and was also in attendance at the meeting.

Another pleasing feature of the programme was a duet by Miss Lee and Miss Thorndyke.

Mr. Tom Baker, Reeve of Darlington, and his wife, Mrs. Baker, Mr. and Mrs. Ed. Staples and Mr. Ed. Weatherilt, of Oakville, were guests of Mr. and Mrs. Louis Staples on Sunday.

Mr. and Mrs. Harold McMahon, of Peterboro, attended the funeral of the late William Johnston on Wednesday.

The Bethany senior baseball team met the Orono team at Pontypool on Wednesday afternoon. The game was snappy from the beginning, the score standing at the end of the 9th inning 7-7.

HAVELOCK NEWS.

HAVELOCK, Aug. 13.—Mr. Harold Buchanan, of Hamilton, is the guest of his parents, Mr. and Mrs. R. A. Buchanan.

Mr. Wilson Livingstone, of Toronto, is spending his holidays with his grandmother, Mrs. J. Harrison.

Mr. C. H. Roberts is visiting friends in Oshawa, Whitby and Columbus.

Miss Dorothy Davidson, of Toronto, was the recent guest of the Misses Alice and Agnes Dewey.

Mr. and Mrs. Alba Root, of Greenbush; Mr. Lawrence Smith, of Buffalo, N. Y., and Mr. Wilson Root, of Los Angeles, were the week-end guests of Mr. and Mrs. T. D. Smith.

Mr. and Mrs. Frank Clark, of Toronto; Mrs. J. Church, Mr. and Mrs. Edward Bull, of Murray Township, and Mrs. Mineker, of Picton, visited Mr. and Mrs. Thomas Taylor on Tuesday.

Mr. and Mrs. Harvey Gordon and family spent the week-end with the former's parents at Sharbot Lake.

Mrs. Charles Blake and Miss Ruby Blake, of Norwood, were the Sunday guests of Mr. and Mrs. J. M. Harrison.

Mr. and Mrs. Harry Flemming and son, Willie, and Mr. Russell Flemming, of Toronto, are the guests of Mr. and Mrs. Andrew Hubble.

Mr. and Mrs. H. Coutts and son and Mr. E. D. Clarke and sons, of Winnipeg, were the recent guests of Mr. and Mrs. Thomas Easterbrooke.

Mr. and Mrs. Ross Hubble and children, of Toronto, were the week-end guests of the former's sister, Mrs. O. Parcels.

Mr. and Mrs. T. J. Harrison and son, Albert, of Peterboro, spent Sunday and Monday with Mr. and Mrs. J. M. Harrison.

Mr. and Mrs. O. Patterson, Miss Mary Patterson, Mrs. A. Sexsmith and Miss Maud Sexsmith motored to Brighton on Sunday.

Miss Alice Coutts, of Winnipeg, was the week-end guest of Mrs. W. Forsythe.

Dr. William Cross, of Toronto, will have charge of the services in Knox Church for the next two Sundays.

Mrs. Robert McMillan and daughters, Edna and Audrey, left on Sunday to visit relatives in Calgary.

Mrs. H. F. McNichol was called to Sudbury last week on account of the illness of her sister-in-law, Mrs. Wallie Rose.

CAVAN PERSONALS.

CAVAN, Aug. 13.—The Stark brothers are building a fine big barn this summer, one hundred and ten feet by thirty-six feet, with cement basement.

On Monday there was a bee of twenty-four men working at it all day.

On Tuesday afternoon there were about fifty men at the raising. The timbers and rafters were all gotten up. A sumptuous supper was served on the lawn by the Misses Stark assisted by a number of their neighbors.

Mrs. Howel and Mrs. Scruten and sons of Montreal are guests of Mr. and Mrs. J. W. Perrin.

Mr. and Mrs. J. Swain and Helen visited their daughter, Mrs. Harold Bigelow, Grass Hill on Tuesday.

Messrs. Roy Staples and Wilfred Reynolds attended Pontypool Sport Day on Wednesday.

Mr. James Paul attended the funeral of the late William Johnson on Thursday.

ROSENEATH W.M.S.

Temperance is Discussed at Meeting Held at Centenary.

ROSENEATH, Aug. 13.—The Women's Missionary Society met at Centenery on Tuesday afternoon and was extra well attended. The President, Mrs. (Rev.) Wylding, presided. The meeting opened with a hymn, "Saviour Like a Shepherd Lead Us," followed by the W. M. S. watchword given in unison. Mrs. Robert Mouncey read the Scripture lesson, Proverbs, 23rd chapter, 29th to 35 verse. A hymn, "Let the Lower Lights Be Burning" followed.

The meeting dwelt on temperance. Articles were read on Government control as tried in British Columbia and Vancouver City. These were read by Miss Hilda Arthurs and Mrs. Arthurs and were very interesting. Some sections were unable to pay their school teachers, they said, yet the money that had been spent in wines and beer amounted to much more than a teacher's salary. The people do not take the interest in their work, but live more carelessly and thoughtlessly.

A story was well read by Mrs. M. Davey, entitled, "A Heroine of the North," describing the wonderful missionary work done by Miss Jackson and the many hardships she endured in the Far North.

A reading by Mrs. M. Johnston on missionary work by D. L. Moody was very interesting.

A letter was read from Mrs. J. N. Roberts asking this W. M. S. to attend a meeting at Grafton on August 12, the object being to talk over the constitution and bylaws of the auxiliary and becoming better acquainted with them. Grafton W. M. S. ladies will furnish refreshments.

The business part of the meeting was the planning of making quilts and preparing the annual bale of clothing, etc., to be sent to the mission field this fall. Mrs. Thomas Arthur, Centenery; Mrs. Turner and Mrs. Ella Brown, Roseneath, and Mrs. W. Jibb, Fenella were appointed to canvas for quilt blocks and new members. Fenella decided not to hold a silver tea as previously arranged and brought a donation of $18.20. It was suggested to have a speaker come to Roseneath sometime during the fall, either Miss Mary Haig, of Baltimore, who is home on furlough from Formosa, or Mrs. (Rev.) Barker, who is soon coming to Gore's Landing. It was also decided to purchase a new study book on India.

The meeting then closed by repeating the Mizpah prayer in unison. A dainty and most refreshing luncheon was served by the ladies of Centenery.

News Briefs.

The School Board has purchased the "Book of Knowledge," to be used in Roseneath Public School. It should be a great help to the pupils.

Miss L. Fry, of Norwood, is the guest of Miss Reta Varcoe.

MARMORA NEWS.

MARMORA, Aug. 13.—A packed house witnessed "Bluebeard's Seven Wives" at the Town Hall on Wednesday evening.

Miss Florence Clare of Welcome is visting her friend, Miss Hilda Thomson, for the next two weeks.

Mr. Hugh Crawford is erecting a garage on the main street.

Miss Grace Crawford has returned home from holidays spent in Colborne.

Mr. Max Geraldi of Tweed spent Wednesday afternoon in town.

The Examiner

Telephones: Editorial, 1601; Business office, 1600. Private Branch Exchange to all Departments.

The Examiner is a member of the Audit Bureau of Circulation.

The Daily Examiner, published every lawful day by The Peterborough Examiner, Limited. Office, 419 George street. $6.00 per year, delivered in the city; out-of-town subscribers, by mail, $4.50 a year.

The Weekly Examiner, published every Thursday. Subscription price $1.50 a year.

U. S. REPRESENTATIVES

Special U. S. Representatives—W. E. Stockwell, 622 People's Gas Building, Chicago, Ill.

New York—Chas. F. Miller, 225 Fifth Avenue.

Advertising Rates on application.

R. M. GLOVER, Managing Director.

FRIDAY, AUGUST 13, 1926.

. . . PROMOTER OF CIVIC WELFARE AND CIVIC PRIDE . . . BOND OF CIVIC UNITY . . . PROTECTOR OF CIVIC RIGHTS.

THE CHARACTER OF A NATION IS NO MORE OR LESS THAN THE CHARACTER OF THE INDIVIDUALS WHICH COMPOSE THE NATION.

(By John I. Allen, Superintendent, Prudential Insurance Co.)

"I ain't afraid; 'shamed o' nothin' I ever done; alwuss kep' my tugs tight; never swore 'less 'twas nes'sary; never ketched a fish bigger'n 'twas; er lied in a hoss trade, er shed a tear I didn't hev to; never cheated anybody but Eben Holden. Goin' off somewhere, Bill—dunno the way, neither—dunno if it's east er west er north er south er road er trail; but I ain't afraid."

So read Eben Holden's epitaph.

Every man is his own builder. Friends and relatives may advise, but he builds his own character, and to him alone the world looks for his success. He builds from within, and if his steps are progressive he will attract by his apparent sincerity, uprightness and justice.

An artist once painted a remarkable picture, to which he gave the title "Life." He showed a deep ravine with high, rocky walls. At the end could be faintly discerned the snow-capped summits of majestic mountains. Through this ravine swarmed a multitude of human beings, some walking stalwartly, some plodding, some going on wearily, some moving with breathless speed. There were many, however, whose movements were impeded by crutches.

Doubtless, the artist intended to portray the fact that countless thousands rear their own obstacles and faults in the battle of life and forget the great Biblical truth that a tree is known by its fruits. These people go through life hampered by their own mistakes and errors.

The noblest contribution which any man can make for the benefit of all is that of a good character, and one builds in proportion as he is conscious of his faults and shortcomings and seeks to remedy his deficiencies. He may never arrive at the point of perfection—that would be expecting too much—but he can censure and correct himself, pattern his life after high ideals, and win the commendation, goodwill and praise of an ever-increasing number of people proud to be numbered among his friends.

The affairs of the world are governed by men of brains and character—character founded on principle. In their efforts to gain the place where they would be recognized as leaders, these men early saw the necessity of developing lasting qualities and discarding those whose worth hovered around the zero mark; hence future generations will revere memories of them.

Character is made up of little as well as big things. It is a series of actions and thoughts and includes generosity, patience, forgiveness, kindness, charity and sacrifices for the good of others. Where you find a man with these qualities, he will be fearless, and with head upright and eyes to the front, will go onward and upward, always steadfast in his aim to deal honorably and justly with those with whom he comes into contact. His success is an assured fact and he leaves behind him a trail of pleasant memories with people who are anxious to serve him in return for attention and courtesy. And so he builds, stone on stone, a lasting monument to the principles of right.

Each of us should take an inventory of our weak points, as well as our strong, as did Eben Holden; and when we have completed the entries on the debit and credit sides we shall realize the truth of Longfellow's famous lines:

"Not in the clamour of the crowded street,
Not in the shouts and plaudits of the throng,
But in ourselves, are triumph and defeat."

HEADLIGHT COMMON SENSE.

Among the chief causes of accidents on the highways remains the glaring headlight, despite law and the appeal to chivalry repeatedly made through newspapers and organizations. The Examiner has often before called attention editorially and in its news columns to this menace, but the highway near the city and the Chemong road continue infested by the thoughtless and reckless motor car drivers who glide along past other cars with headlights glaring brightly. Motorists cannot be bothered, it seems, switching from bright to dim and back again for every car they meet—and yet just past one of them may be a culvert with death lurking under it, or a pedestrian whose life may be forfeit, or a buggy with a precious load of humanity. Not only courtesy but ordinary safety is involved.

Some car drivers avoid night driving altogether because of the danger involved, and the strain on them of passing blinding headlights without knowing what is ahead. But by far the greater number breeze along serenely unheeding their responsibilities or perils.

This is a serious thing. Unlike the regulations in the city for the safety of pedestrians, the law relating to glaring headlights is mainly for the safeguarding of motorists themselves. There's only one thing to do when meeting another automobile—dim the lights.

FINISH THE JOB.

According to a recent visitor from the other side of the boundary line, Peterborough exhibits no small degree of culpable negligence in failing to cash in the fullest possible extent on its most spectacular attraction—the Lift Lock. Most American cities, if in possession of such a feature, would adopt Florida methods of boosting it, he declares, and real estate dealers would be kept busy effecting the sales of lots in the neighbourhood.

As a matter of fact, neither Peterborough nor the other municipalities that are situated along the route of the Trent Valley Waterway are reaping the benefits that ought to accrue from the canal. This, however, is not attributable to lethargy on the part of the city. On the shoulders of the various departments of railways and canals, both Liberal and Conservative, lies the responsibility for the fact that the canal as a waterway navigable for freight-carrying craft is still an incompleted project.

If the work were carried through to the northern end, Peterborough would benefit to a considerable extent by the advent of barges carrying grain from the north and the trading vessels from the south which would ply on the waters of the canal.

This is a matter that might well engage the attention of the two gentlemen who are at present wooing the suffrages of the electors of West Peterborough.

VISION, ENERGY, LOYALTY.

Loyalty to your home city, and a willingness to co-operate with your fellow-citizens in working for its welfare, is the most important factor in city building. The great cities of the world have been made by men who lived in them, rather than by the natural advantages of their locations.

Peterborough can be made the greatest city of Eastern Ontario, not only because its founders had vision, but because its citizens of today and tomorrow have the loyalty to work out that vision. The builders of Peterborough brought the railroads here, they brought commerce here, despite handicaps, and because the city was removed from the water front they endeavoured to bring the lakes nearer to Peterborough by means of the Trent Canal. It is not so many years ago since barefoot boys played over the fields that now have sprouted into the fine western residential section; it is not long ago since George street was a quagmire, lined by ugly poles. Peterborough is progressing, but vision, energy and loyalty are still needed. There are leaders here to be developed, but the energy and loyalty must be provided by the citizenship. Without them progress is impossible.

Co-operation and loyalty will continue the work that has already gone so far toward building up Peterborough. The city is the creation of all of its inhabitants, and its growth and prosperity and betterment are in direct proportion to their co-operation and energy and loyalty. Are you doing your share?

PORTABLE FIRESIDES.

Alice Tisdale Hobart, in her account of twelve years of residence in China, tells of an invention which ought to be introduced at the earliest possible date in America. Moving about so much with her husband, who was a Standard Oil agent, she found it impossible to have a suitable fireplace, since Chinese house construction doesn't make adequate allowance for this Occidental requirement. Eventually, the Americans invented a portable fireplace, which they carried from house to house.

It isn't the portable fireplace that is needed in America so much as a portable fireside. According to all the old rules and regulations, a house without a fireside is just a house and nothing more, the fireside being something altogether more than a hearth with a fire on it and a chimney above to carry off the smoke. The fireside made the home.

But in these days of register and radiator, the fireplace is certainly gone as a hub institution, and with it the fireside, too, is fast going, from all appearances. The semiannual move has been another heavy blow at the old heart of the home institution, and there isn't any other thing in the family midst that has either symbolism or suitability as a substitute.

The loose miscellany of furniture in the moving van is destitute of the precise character needed. No home can be made to revolve around an upholstered chair, a lounge or davenport. The old-fashioned cook stove might do, but, alas! there are no more cook stoves at all to speak of. Nevertheless, it is obvious that something cheaply and easily portable is needed, like the Lares and Penates of ancient Rome, to preserve the identity and unbroken succession of whatever it is that constitutes the essence or substance or ultimate nucleus or spirit of the home. Once the fireside was that essence et al.

If Mrs. Hobart will tell the modern tribes of nomads who are forever on the wing (of course, they don't go afoot so much as nomads used to do), she will confer a blessing on a vast, wandering, homeless host, even though at the moment the said host is not crying for it.—The Philadelphia Public Ledger.

EDITORIAL NOTES AND COMMENT.

The political battle has started in Peterborough already. The two parties agree on only one address out of six in their advertisements of the registrars on the front page of yesterday's issue.

Some people might think this carrying the differences of party opinion too far.

The Exhibition needs another building or two. Are the citizens going to let that halt their fair's progress?

"Ontario Votes End of October"—heading. Having spoiled the summer vacation, are the politicians now going to interfere with the spooks?

Wonder what the Kiwaniqueens say about their Kiwanians playing around with other girls like this?

Advertisements are out for a photoplay entitled, "Fig Leaves." Women have not changed much, after all. They're still telling their Adams they have "nothing to wear."

"nothing to wear." The office cat says "It looks that way."

If ever Messrs. Ryckman, Black, Jones or Hanson are looking for a job, none of them is likely to give the name of Hon. G. N. Gordon as a reference.

Border Cities Star: Men will wear narrower trousers next winter, but the old balloon pants will still come in handy to cover up the radiator on cold nights.

Winnipeg Free Press: Mr. Dempsey and Mr. Tunney, whose fight was to be in Chicago, as announced last week, are, it is now announced to fight in New York. Next week, our guess is, it will be announced that they are to fight in Cold Harbor with lawn mowers.

Vancouver Province: The cruises of the Dominion Government steamer "Margaret" promise to become as notorious in election annals as the famous vote-runner "Minnie M." whose campaign activities contributed to the downfall of an Ontario Government.

Mail and Empire: If those West Indian Islands are eliminated as a source of liquor supply, it will be touching to hear the bootleggers sing, "Yes, We Have No Bahamas."

Choose your nearest exit

By Bruce Bairnsfather

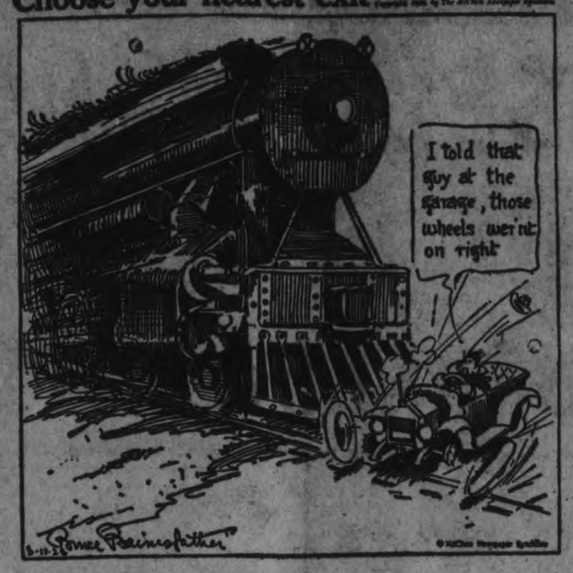

CATTLE, GRAIN AND PRODUCE

Peterboro—Toronto—Montreal Winnipeg

RETAIL.

Fruits.

Bananas, 20-50c doz.; oranges, 20-60c doz.; grapefruit, 2 to 4 25c; lemons 23-40c doz.; layer figs 30-40c lb.; cooking figs, 3 lbs. 25c; dates, 2 to 3 lbs. 25c; green apples, 25c measure; cooking, 23c; eating, 25c measure; pears, 6 for 25c; cocoanuts, 10-20c each; pineapples, 25-30c each; strawberries, 15-20c box; cherries, red, 6-quart basket, 55 cents; black, 25-35 cents pound; canteloupes, 20-25c each; plums 20-40c doz.; apricots, 20c doz.; peaches, 40-50c doz.; gooseberries, 20c qt; watermelon, $1.35-$1.75; honeydew melons, 50-75c; Duchess apples, 23c; huckleberries, 25c qt.; 11 qt. baskets, $1.75; red raspberries, 20-23c qt.; black currants, 20c qt.; red currants, 14c quart.

Vegetables.

Potatoes, 39-45c pk.; carrots, 3 bunches 25c; Bermuda onions 3 lbs. 25c; cabbage, 9-11c each; head lettuce 10-20c; leaf lettuce, 5c bunch; celery, 13-20c bunch; parsley, 5c; tomatoes, 13c pound; hothouse, 19c pound; cauliflower, 10-25 cents each; radishes, 5c bunch; asparagus, 15c bunch; green onions, 5c; cucumbers, 3 for 25c; spinach, 3 lbs. 25c; string beans, 11 cents a pound; butter beans, 3 lbs. 25c; rhubarb, 5c bunch; beets, 3 bunches 25c; peas, 4 qts. 25c; shelled, 40c quart.

Nuts.

Mixed, 25-35c lb; peanuts in shell, 25c lb.; shelled walnuts, 20-45c lb.; broken, 35c; whole halves, 60c lb; almonds, 70c lb.

Dairy Produce.

Butter, creamery, 34-37c lb.; dairy 33c; lard, 21-26c; shortening, 2 lbs. 35c.

Eggs—Extras 35c doz.; firsts 29-33c doz.

Cheese—25-40c lb; Roquefort, 60c lb.

Honey—Clover, 10 lb. pail $1.25; combs, 25c each.

Fish.

Sea salmon, 25c lb; salmon trout, 25-30c lb.

Meats.

Beef, 12½-28c lb.; lamb 20-35c; mutton, 12-28c; veal, 15-30c; pork, 28-35c lb.; bacon, 37-45c; sausage, 18-20c; chicken, 23-45c lb.

Flour.

Flour, half barrel, $4.75; 24 lb. bag bread flour, $1.25; 24 lb. bag pastry flour, 95c-$1.15.

WHOLESALE.

Grain.

Fall wheat, $1.30 bush; spring wheat, $1.25 bushel; barley, 55c; rye, 70c; oats, 55c; peas, $1.10-$1.25 bushel.

Hay, Bran, Etc.

Hay, baled, $12-$14; loose, $14; straw, baled, $8; bran, $32; shorts, $33.

Hides and Wool.

Cow hides, 6-7c lb; horse, $3.00-$3.25; calf skins, 10-12c lb; sheep skins, $1.00-$1.50 each; lamb skins, 25-40c.

Wool, fine and coarse, 17-22c lb.

Hogs.

Live hogs—Thick, smooth $12.50; select graded, $13.75.

Dressed—Head on $20.50 cwt.; head on, $21.50.

STERLING EXCHANGE

MONTREAL, Aug. 13 (Canadian Press). — Sterling exchange rates were quoted here yesterday as follows:

Sterling demand $4.84 5-8.
Sterling cables $4.85 1-8.

TORONTO LIVESTOCK.

TORONTO, Aug. 13.—Receipts at the Union Stock Yards yesterday were light, covering 33 cattle, 12 calves, 97 hogs and 129 sheep and lambs. These cattle sold at steady prices, being quickly picked up. Prospects are that there will be quite heavy receipts of Western cattle the coming week.

Total export cattle shipments for the week numbered 833 head.

The calves received yesterday sold steadily at prices from $11 to $12 a hundred for choice. Hogs are unchanged in price at $12 f.o.b., $12.60 fed and $13 off cars for thick smooths. Premium on selects $2.46.

The one load of lambs received yesterday was slow in selling at 50c reduction.

When farmers are finished with their harvest work a marked improvement in shipments is looked for.

Receipts Yesterday.

Union Stock Yards—Receipts, 33 cattle, 12 calves, 97 hogs, 129 sheep and lambs.

Export steers, choice	$7.50	$8.25
do., heifers	7.00	7.50
do., bulls	4.50	5.25
Choice steers, dehorned	6.50	7.00
Butchers, choice	7.25	7.75
do., heifers	6.75	7.50
do., medium	5.50	6.25
do., common	4.50	5.00
Baby beeves	9.00	12.00
Cows, fat, choice	5.00	5.25
do., medium	3.50	4.25
Do., canners and cutters	2.00	2.50
Bulls, butcher, choice	5.00	5.50
do. medium	4.25	4.75
Bolognas	3.25	4.00
Feeders, short keep	6.50	6.75
Feeding steers, choice	6.00	6.75
Stockers, good	5.00	6.00
Calves, choice	11.00	12.00
Springers, choice	80.00	100.00
Milkers, choice	70.00	85.00
Choice lambs	14.00	15.00
Buck lambs	12.00	12.50
Sheep, light	6.00	7.50
Hogs, off cars	13.00	.....
do., f.o.b.	12.00	.....

Premium per head on selected hogs, $2.46.

MONTREAL GRAIN AND PRODUCE

MONTREAL, Aug. 13 (Canadian Press).—The extreme dullness that has characterized the export trade in Canadian grain on the Montreal market in the past few days was continued in yesterday's session. The domestic and country trade in car lots of grain was also slow, but the undertone to the market was about steady at the late reduction in prices noted.

Owing to the fact that both foreign and local buyers are holding off with the expectation of lower prices in the near future, the trade in spring wheat grades of flour was quiet but values were unchanged. The winter wheat situation was without any new feature to note.

A fair volume of business was transacted in millfeed and the feeling was steady. The demand for standard grades of rolled oats was again limited, but prices were unchanged.

The demand for eggs of late has been confined to small lots owing to the warmer weather prevailing. Prices were well maintained. The receipts were 1,604 cases.

An easier feeling prevailed in the butter market but prices failed to show any change. No. 1 pasteurized was offered at 32 3-4 to 33c per pound, with few takers. The receipts were 2,100 packages.

The undertone to the cheese market was softer and prices were shaded fractionally. The receipts were 11,577 boxes.

OMEMEE PERSONALS.

OMEMEE, Aug. 13.—Mrs. Geo. Culbert, of Lindsay, visited Mrs. E. W. Rowland last week.

Mrs. Wilbert Moncrief has returned home after a two weeks' vacation with friends in Barrie, Belleville and Peterborough.

Mr. and Mrs. B. Wilson and son, Albert, of Chicago, and Errol Wilson, of Omemee, spent Tuesday with friends at Fenelon Falls.

Mrs. Joseph Poyser and Mrs. A. Lloyd are visiting friends at Gravenhurst.

Rev. Henry Earle, of Port Credit, is spending a holiday in town and will conduct the service in Christ Church on Sunday evening at which bronze tablet will be unveiled in memory of a former prominent member of the congregation.

Rev. A. T. Weir, with his wife and family, are spending their vacation with friends at Craighurst.

Mrs. E. J. Wagar and Miss Wagar, of Peterborough, spent Civic Holiday at the parsonage.

Rev. J. U. Totten, Mrs. Totten and daughter, of Cavan, visited Rev. E. W. and Mrs. Rowland on Tuesday.

Miss Mary Faulkner is visiting her sister, Mrs. Halligan, of Bewdley.

The Women's Guild of Christ Church met at the home of Mrs. George Newman on Thursday afternoon for the regular monthly meeting.

Mr. Boyle, of Peterborough, was in town on Monday on business.

Mr. Samuel Skuce's flower garden is the centre of attraction to many motorists who travel through the village. On Monday he did a land-office business in gladiolies, which are blooming in abundance.

HOW DO YOU SAY IT?

(By C. N. Lurie.)

Common Errors in English and How To Avoid Them.

ENGLISH LIKE A TREE WITH BRANCHES

(By The McClure Syndicate, Inc.)

The English language is often likened to a tree, with the trunk representing the speech of England, and the branches the variations of it as written and colonies. A recent writer in the New York Herald said:

"Many interesting correspondents are writing to newspapers about what seem to them faults or signs of undue wear and tear in English as used in the United States. Some writers are greatly concerned because Howells didn't spell as Chaucer did, some because Yankees guess instead of fancy, some because here a clerk isn't a clark.

"It is all good practice, and admirable because it reminds some who may not have recalled it of the fact that, like branches on the north and south sides of a tree, the English language on the east and west sides of the Atlantic grows differently. The roots and a trunks in both instances remain the same; the twigs do not matter much."

WISE AND OTHERWISE

Dug an oil well 7000 feet deep in Mexico. If they go any deeper they'll strike French francs.

What this country needs is a sanitarium for men whose daughters have won beauty contests.

The boss is so absent minded that one day he came to the office instead of going to the golf links.

Moved a 700-pound clock in London. Lots of time on their hands.

Can't eat your cake and have it, too, but you can get some more.

(Copyright, 1926, NEA Service, Inc.)

A THOUGHT FOR TODAY

JUST THE DIFFERENCE.

Last fall while walking in the country I ran across two humans and how well they typified life. One was a boy hugging a sack of freshly-gathered chestnuts and congratulating himself as a collector.

The other human was an old man who carried a sharp stick and a sack of acorns. About every twenty or thirty feet the old man would punch a deep hole in the soft earth with that sharp stick and then plant an acorn.

The boy was gathering for his youthful satisfaction. The old man planting pleasure for an unknown generation.

Thirty or forty years from now there will be stately trees growing where that old man walked and if the boy lives he will probably plant more acorns for some future tree time.

Youth claims the gifts of the moment. Age graciously gives for an on-coming generation.

The boy's nature was normal and the old man's notion, beautiful.

Fox hounds are not the cheap pets. Sometimes good hounds bring as much as $2,000 each.

Lyrics Of Life

(By Douglas Malloch.)

LIKE BROTHERS AND MEN

A fellow can follow the wide world alone
When the sea's like a pond, when the harbor is known,
But the morn brings a wind and the sea feels a gale,
And then there is needed a man for the sail,
A man for the rigging, a man for the wheel,
And even a man in the cabin to kneel.
The wind from the east starts to whistle again,
And then we must face it like brothers and men.

And life's like the sea: though a fellow can fare
The valleys of pleasure, a devil-may-care,
Heed little of counsel, car e little for kin,
The wind turns around, and the shutters blow in.
It's all very well when it's all very well,
And then there's a different story to tell.
For grief at the window is sobbing again,
And then we must face it like brothers and men.

Then you 'll be needing, and you needing me:
We sail life together, the same as the sea.
Our money won't help us, our satins won't save,
When a storm breaks the heart as a storm breaks the wave.
A fellow can follow the wide world alone,
When the sea's like a pond and the harbor is known,
But time brings us many a trouble again,
And then we must face it like brothers and men.

Copyright, 1926, by the McClure Newspaper Syndicate.

DR. FRANK CRANE'S DAILY EDITORIAL.

THE LONG GREEN AGE

By Dr. Frank Crane.

In the matter of publicity, the batting average of the dollar is creeping up week by week.

The financial page isn't big enough to hold it any more.

News of its exploits, its adventures and its future, have spread all over the paper.

A change in the style or cut or material of its outward attire is given as much prominence as the Prince of Wales falling off a horse.

The doings of the dollar as considered as good news now as theatrical wine parties, prize fighters who don't fight, and married couples who do.

In more ways than one the dollar is more of an interest getter now than ever before.

One of the stories which daily chronicle its doings tells us that the French government, in a serious mood, forbids her citizens to keep company with a dollar for more than ninety days without turning it into honest, home-made francs.

It isn't a case of moral turpitude, but a measure to prevent profiteering on the fall of the franc.

In this land of the free spending and home of the brave front no law compelling citizens to part with their dollars has been found necessary.

Another story notes a contemplated change in the style of clothes.

Following the fashion of skirts the long green will be not so long.

The federal efficiency expert proposes decreasing the length and breadth of the dollar bill to about two-thirds its present size in the interest of convenience.

Another front page item broadcasts the results of longevity experiments.

It is announced that a third again has been added to the lifetime of the dollar bill by the use of a new processed paper. Two million bills recently put into circulation will test the new material's effectiveness.

A few generations ago it was just a dollar trying to get along; now it is a headliner in the news the world over.

In publicity the long green age has arrived.

Copyright, 1926, by the McClure Newspaper Syndicate.

Guess this Year's Attendance

at the

Canadian National Exhibition

(TORONTO)

$500.00

in cash prizes

For the Nearest Correct Guesses

Each and every guess MUST be accompanied by

THREE OVIDO CIGAR BANDS

Prize money will be divided as follows:

1st Prize	$150.00
2nd. "	$100.00
3rd. "	$50.00
Five prizes of	$10.00 each.
Thirty prizes of	$5.00 each.

In case of ties the prize money will be divided equally.

All answers will be judged and awards made by the President of the Canadian Advertising Agency, Limited, Montreal, and his decision must be accepted as final.

Attendance for the past three years:

1925 -	1,491,300
1924 -	1,519,000
1923 -	1,493,000

Here is a chance for you to win a substantial cash prize. There are no restrictions—no exceptions—any person can submit as many guesses as they like. You have only to comply with these two conditions:

1. Each and every guess MUST be accompanied by THREE OVIDO CIGAR BANDS. Six bands entitle you to two guesses—Nine bands to three guesses and so forth.

2. All guesses must be submitted on or before SEPTEMBER 7th, 1926.

Announcement of prize winners will be made on or about October 1st, 1926.

Write name and address plainly on each guess submitted, and address to Contest Department

OVIDO Cigars

556 St. Lawrence Blvd., MONTREAL

BRASS SELLING BANKRUPT STOCK OF SYNDICATE MILLINERY

345 GEORGE ST. SATURDAY 9 A.M. PLENTY OF SALES GIRLS

THREE HUNDRED

LADIES' NEW FELT HATS

Reg. up to $7.50

1.50

No two are alike, so it is impossible to give descriptions. Shapes are large and small and their trimmings are according to the dictates of fashion. There are styles suitable for the miss, young matron and woman of mature years. Rose, blue, tan, all black, green, red and sand.

100 Hats 99c

Regular up to $8.00 All Colors
Smart and Snappy

Ladies' Glove Silk

Nightgowns

Regular $9.00 All Colors

$2.98

Ladies' PURE SILK **Hose**

Peach, Blonde, Grey, Reg. $2.00

98c

$4 GLOVE SILK BLOOMERS - **$1.98**

$2.00 GLOVE SILK VESTS, All Colors, 95c

LADIES' FRENCH FALL MODEL HATS ½ PRICE

BRASS

Ladies' Glove Silk **SLIPS** Reg. 4.50 **1.98**

Ladies' Silk Hose

All Colors. Reg. $1.50

3 Pairs $1

39c

345 GEORGE STREET

ARREST BROTHER AS ACCOMPLICE IN HALL MURDER

Charged With Aiding in Murder of Rev. Edward Hall.

TRIES TO ESCAPE

Second Warrant is Issued for Cousin on Same Charge.

SOMERVILLE, N.J., Aug. 13.—(Canadian Press.)—Willie Stevens, a brother of Mrs. Frances Stevens Hall, was arrested last night in New Brunswick on a warrant charging him with the murder in 1922, of Mrs. Hall's husband, the Rev. Edward Wheeler Hall and Mrs. Eleanor Mills, a chorister.

A warrant charging murder was also issued yesterday for Henry Carpender, a cousin, and detectives went to the railroad station in New Brunswick at which Carpender was arriving on a train, to make the arrest.

He arrived and drove away from the station without interference.

When the automobile carrying Stevens and detectives arrived at police headquarters, Stevens concealed behind an umbrella, made a dash for the entrance of a dry goods store.

"Hey, Willie, you're not running to a fire now," shouted one of the reporters, referring to Stevens' past experience as a volunteer fire fighter.

One of the state police rescued him from the doorway and took him upstairs to headquarters.

Timothy Riffer, of New York, counsel for Mrs. Hall, and Patrick Hayes, chief detective on special prosecutor Simpson's staff, arrived shortly after.

Uncertainty as to whether Carpender had been arrested was ended when he stepped from a car in which Pfeffer arrived and surrendered to state police.

Accompanying him was Edward O'Reilly, a New Brunswick banker who was called in to furnish bail two weeks ago when Mrs. Hall was released from custody.

Meanwhile, Judge Frank Cleary who issued the warrants appeared at his office for the commitment proceedings under which the prisoners would be placed in jail overnight.

Carpender and Stevens, after being questioned by investigators, were taken to the office of Judge Cleary. Their entrance was preceded by the explosion of numerous camera flashlights. Carpender, obviously nervous, entered first. He stared uncertainly about him and then took a seat. He was followed by Stevens, who dabbed excitedly at his lips with a handkerchief.

Attorney Pfeffer examined the warrants and said: "I notice that Mr. Carpender is charged only with the murder of Mrs. Mills. I also notice that Mr. Stevens is charged only with the murder of the Rev. Mr. Hall."

Judge Cleary explained that

(Turn to Page 8, Please)

WILSON'S FLY PADS

Will kill many times more flies for the money than any other fly killer. Each pad will kill flies all day, every day, for three weeks. At all Grocers, Druggists and General Stores — 10c and 25c per package.

PAINTING YOUR KITCHEN.

In painting your kitchen, the first step is to wash the walls and woodwork thoroughly with soap and water. Then rinse with clear water to remove the soapy deposits. After this, go over the surface with a cloth satured with kerosene to cut any remaining grease, which is always a fatal enemy to good results. Do the walls first, commencing with the ceiling and working downward. Two coats should give you a good job.—Popular Science Monthly.

Scientist Takes Baby Girl On 2-Year African Trip

NEW YORK, Aug. 13 (Associated Press).—Scientists who follow their exacting profession to the far corners of the earth have varied and sometimes strange equipment, but seldom do they consider a baby girl an absolute necessity for their entourage.

William H. Hoover, assistant to the director of the Astrophysical department of the Smithsonian Institution, sailed Tuesday for a two-year stay on a Central African mountain, where he will establish an observatory for measuring the sun's heat and its variations. With him was his sixteen-months-old daughter, Bettina, in charge of her aunt.

"I find her more interesting than my career," said the young scientist, whose wife died during another expedition shortly after Bettina was born. "If I could not have her with me I would not have gone."

POISON VERDICT AT NORTH BAY

Testimony Shows That Liquor Was Brought in From States.

ACTED AS COOK

NORTH BAY, Ont., August 13.—Canadian Press. — Testimony given at the inquest opened at Port Loring Thursday into the deaths of Mr. and Mrs. George Carey, tended to show that they died from the effects of poison liquor brought into the n... by a party of Buffalo tourists, l...aded by Dr. Bayer, a Buffalo dentist, and given to Carey by them as a bonus for his services as cook on a fishing trip.

Dr. Smylie of Parry Sound, who conducted an autopsy on the bodies, testified at the inquest that death in both cases was due to alcoholic poisoning.

Joseph Kane, Mrs. Hutchins and Miss Hutchins, relative of the Careys, are all ill from drinking the liquor but are expected to recover.

It was brohght ost at the insrest that following the fishing trip one bottle of liquor was given Carey by the tourists. Carey opened the bottle last Saturday and took a number of drinks, giving one to his wife.

A short time later she complained of feeling ill and hoping to cure her, he gave her another drink. When this did not relieve her sufferings a third drink was given her during the night.

When Mrs. Carey arose on Sunday morning she complained of feeling dizzy and that she could not see. She turned and staggered to her bed and collapsed. Her husband carried her downstairs and summoned a doctor, but she failed to regain consciousness and died before medical aid arrived.

Carey did not feel unwell until Monday evening when he complaincd that his sight was bad. On Tusdaf morning his condition was worse and as his two young sons were preparing for school he called them to him and kissed them both, telling them he would be dead when they returned. Immediately the children rushed out and brought in neighbors, but the man died a few minutes later.

By the double fatality in the Carey family four children, the eldest 14 years of age and the youngest two years, are left orphans.

Pennsylvania has more hunters than any other State, judging by the number of licenses.

PITCHERS.

Milk or cream allowed to stand in pitchers will accumulate an ugly yellow crust. Pour the liquid back into bottles and replace caps.

RUMORED MINERS NEAR THE END

Will be Defeated by Starvation if Negotiations Not Resumed.

LEADERS ANXIOUS

LONDON, August 13. Canadian Press. — Without any visible basis, except hints in the latest utterances of A. J. Cook, secretary of Miners' Federation, that the miners were reaching the end of their powers of resistance, and therefore it was advisable to get the negotiations resumed if they were not to be defeated by starvation, rumors of peace were in the air yesterday.

Almost in the same breath, however, Mr. Cook maintains the same unyielding attitude on the question of hours and wages as he did when the coal miners' strike began on May 1st.

Mr. Cook and others of the miners' leaders are anxious at the delegate conference called for Monday, to secure a free hand for a possible renewal of negotiations. On this subject the conference says:

"Personally, I hope the conference will recognize the need for taking full responsibility and deci... either for negotiations or what methods should be adopted to secure ammunition—that is money—and to get an embargo on coal."

The embargo on coal is a reference to the patent fact that enormous coal importations are being made and this is gradually killing the strike.

Premier Baldwin was in London yesterday consulting with his colleagues, some of whom are remaining here so as to be on hand if there is any new turn requiring their assistance.

AN ODD FIRE ESCAPE.

Devices for human safety always have been favorites with inventors. Back in the 1870's, when buildings were growing taller, ingenious minds turned freely to the invention of new-fangled fire escapes.

One of the oddest of these, says Popular Science Monthly for September, was in the form of a parachute attached to a headgear worn by the escaper. With this, declared the inventor, "a person may safely jump out of the window of a burning building from any height, and land, without injury and without the least danger, on the ground." To make doubly sure of such a landing, he further provided overshoes with thick rubber soles "to take up the concussion with the ground."

FRUIT COCKTAIL.

The fruit for a cocktail should be combined at the last moment, to avoid wilting.

LIBERALS OF

(Continued from page 1.)

but howl hard times, he said. Mr. Lott expressed the opinion that the coming election "would not see the manufacturers that they did before." There never was an intelligent discussion of the fiscal issues from a Conservative, he said. The Progressives, in his opinion, opened the eyes of the people and they should be given credit for it. They fought in the interests of the common people, while the Conservatives are always behind the manufacturers, he declared.

The present Cabinet had not been sworn in, he said, and the poorest municipality in the country would not permit itself to be governed by a council that was not sworn in, yet Mr. Meighen had formed a Cabinet on this basis. "If you put a candidate in the field," said the speaker, "get your coats off, get your organization working and the victory will be yours."

Dr. Thompson

"If a person was to believe everything that he read in the newspapers," said the speaker, "he would be forced to the conclusion that there were no honest men in Ottawa. Mr. Patenaude, he said, had declared that the tariff was not an issue, but in the speaker's opinion it meant a great deal to the working man. For example, the speaker said, "a man can go to the United States with a hundred dollars in his pocket. While there he may see a gas engine that would be useful on his farm. He buys the engine and brings it back with him, but at the border he is compelled to pay from fifteen to twenty per cent duty for the privilege of bringing this useful machine to Canada." The Conservatives say they need the money to carry on the government, but "should a government not be able to find enough money to run a country without descending to highway robbery." The speaker declared that he had never seen a man or a woman who would not smuggle goods into the country. "In their hearts every person is a free trader," he declared, "they want to buy as cheaply as possible." "We need money," he said, "but I object to the manner of raising it." People say that honesty is the best policy, but it is nothing of the kind, the speaker declared; it is no policy but it is the best principle. Dr. Thompson declared that the tariff was "a piece of unmitigated iniquity for the benefit of a few score of manufacturers." In conclusion said the speaker the cause of much of the apathy was that the Liberals did not know for what they were fighting. All that is needed, he said, is to bring the policy of Liberalism down to its first principles—a square deal for everyone.

H. Squire

"This question affects every man, woman and child in the Dominion of Canada," declared Mr. Squire. "You cannot show me a single act that the Conservatives have passed that was in the interests of the working man," he said. Liberals legislate for the mass, not the chosen few. During the last administration the Conservatives obstructed every measure. In conclusion, said Mr. Squire, "if we do our part success will attend our efforts, but we want men who will study the needs of the majority of the citizens of this country and not the needs of a few."

W. N. Gilroy

Mr. Gilroy struck a martial note when he arose. "We are here for business," he declared, "to decide whether we shall have a candidate or not. I am of the opinion that we should—they tell us we cannot do it—it's a lie. Hastings-Peterborough riding can do it if they stand behind the man they nominate and work for him." He expressed the opinion that the only thing the Conservatives had for their platform was scandal. They would not admit, he said, that the Robb budget was the best ever brought down in the history of Canada. Look at the Canadian dollar, he counselled, it's the biggest in the world and it was all due to Liberal rule.

W. T. Curtis

"We certainly can put a man in the field, and a winner, too, if we get behind him and work," declared Mr. Curtiss, "it should not be a hard fiding to win, for the present member has not opened his mouth at Ottawa since he was elected."

W. T. Curtiss

Mr. Griffin stated that he was a strong U.F.O. man and was absolutely opposed to the Meighen government. The Progressives, he said, in all likelihood will not run a man in this riding, so that the way is open for a Liberal. What this country wanted, he said, was men who would work for the masses. The speaker declared that he had watched Mackenzie King closely, and while he had been in many difficult positions, he has always been a success. "We may not see the day, but our children will see it, when history will proclaim him as the greatest statesman that ever lived," he declared. In conclusion, he said, "get a man, get behind him and he will win out."

The meeting closed with the singing of the National Anthem.

DATES IN TEXAS

LAREDO, Tex., Aug. 13.—Southern parts of Texas will undertake the raising of dates on a commercial scale. Dr. W. V. H. Dolson, subtropical date specialist of the United States Department of Agriculture, recently found many isolated date palms in and around Laredo and in other loaclities along the Rio Grande.

HELPS SOAPSUDS.

When travelling it is advisable to carry a little borax to soften some of the hard water you may encounter.

WOMAN MINES ORE

CUSHMAN, Ark., Aug. 13. — A manganese field near here has one woman miner, Mrs. A. Shinn. While her weekly production is small, ore buyers say that hers is the cleanest and highest grade sent from the field. She operates a mine on a farm belonging to her husband, and is the only worker there.

ALBINO ROBIN

YOUNGSTOWN, O., Aug. 13.—An albino robin, pesfectly white and with pink eyes, has been discovered here. A pair of robins has nested for several years in an ash tree in P. N. Bathpry's back yard. A boy climbed the tree and found that this year's offspring consisted of the lone albino.

COURT BY 'PHONE.

KANSAS CITY, Aug. 13.—Judge Leahy of Wichita, Kansas, walks into his courtroom in the morning, picks up the receiver of his telephone and keeps the line busy trying his cases over the 'phone. Several criminals have decided to do away with telephone service, to save $4 a month and their own necks.

The ORACLE

This day we fashion Destiny, our web of Fate we spin —Whittier.

Fixed fate, free will, foreknowledge absolute —Milton.

V. I. R.—You are quite self-satisfied and have a good deal of poise in your make up, a desirable quality, if not carried too far in the way of conservatism and being unfavorable to new enterprises of any type. You will always have to work quite hard—to keep at your job, at all times, no matter what that job may be. You are a natural leader and thinker, with a good deal of ability along many lines and an aptitude for management. You like travel and a wide circle of acquaintance. You are kind and have a good disposition, being very happy when you are jolly and quite miserable when you are wretched, often without any real reason. You make a true, loyal friend, with a faculty for keeping a secret. You are careful in money and business matters, and regard a promise as absolutely sacred. You are inclined to like your own way, but can adapt yourself to varying occasions, in order to make things harmonious. You will be happiest when you control your temper and gain self-poise. Always avoid scolders and fault-finders, by whom you are easily depressed. You are fond of pleasure, and a certain amount of change and excitement are necessary to your good health. Always follow out your own original ideas. You were born on Friday. Your colors are steel and purple.

Brown Eyes.—You have a kind, affectionate nature, that is marred at times by jealousy, fickleness, and a cruel vindictiveness that springs into prominence when you are criticized in any way. You are very young yet, so you have plenty of time to conquer your faults and cultivate your good points. You will find your best success in life by associating yourself carefully with others in any undertaking whatsoever. You will never succeed by trying to stand alone. Never attempt, either, to control the affairs of those about you. You will fail. You are strong in your likes and dislikes, and should always seek the companionship of cheerful people, among whom you will thrive. You have a fear of poverty, burglars and robbery, and dread being left alone at night. You are inclined to be jealous of your friends and companions, although you are generous, kind-hearted and noble in essence. You are very sensitive to slights, and have a habit of imagining that others wish to hurt your feelings. You are apt to have trouble with your throat, lungs and kidneys, but are quite strong physically. Learn to respect the opinions of others, to realize that happiness can be had, even if you are not at the head of things, as you desire, and try to cultivate poise. Marry a man born in November, March or January. You were born on Tuesday. Your colors are yellow and violet.

Barney.—You have a peace-loving, kind nature, charming and affectionate, but without much efficiency or initiative. Circumstances of your life make you rather reserved and retired in your ways, and you have a certain amount of shyness in your makeup. You like things religious or occult, and things artistic also have a strong appeal for you. You are always anxious to help others who are in need, and sometimes overtax your strength in this way. You are not self-assertive enough, and may often be imposed upon by those to whom you are kind. This will hurt your feelings, but you will not retaliate. You are more apt to go off and have a solitary fit of weeping. You must learn to conquer this habit, and, when you have done so once or twice, you will be astonished at the reserves of power you will accumulate. You are apt to talk too much for your own good and have a habit of asking unnecessary questions, particularly when interested in a subject. You are rather restless and nervously anxious, and a certain amount of travel would be very beneficial for you. You are inclined to be too generous with money. You should cultivate the society of men, as you would make an excellent wife. Marry a man born in September, October or July. Dress in pale, delicate shades, and give more attention to your toilet than you are inclined to do. You were born on Wednesday. Your colors are gold and white.

M. P. M.—You have already received a reading. It was given a short time ago.

D. F. G.—I am sorry that you have only given me your husband's first and last names, with "Mrs." attached to them. Your married title is not your own real name. Your name is your own christened name or names, and your husband's surname.

M. A. K.—You have a good deal of executive ability in planning and working out enterprises of any sorts. You are dominant in your home and family life, and very ardent at heart, although people sometimes consider you as cold, when they do not know you well. You are strong in your likes and dislikes, and thrive best when surrounded by those whom you like. You are afraid of burglars, poverty and robbery, and dread being left alone at night. You are generous, kind-hearted and noble, but have the fault of being jealous of your friends and companions. You have a natural liking for the fine arts, for pleasure and good cheer, and will attain most success in matters where you try to use diplomacy and tact to gain your ends, rather than in the use of force. The velvet glove, rather than the mailed fist, should be used by you. You are fond of praise and of public notice, and must guard also, against a tendency to hoard money. You are fond of travel and may take many voyages in later life. You like a handsome home and good clothing. Your memory is very keen. You resent any personal criticism, even when meant for your own good. With you, medicine is slow to act, therefore you should never allow disease to gain a hold on you. You were born on Wednesday. The day you enquire about a Monday, is one for original thought and expression, and for taking advantage of every opportunity. Your color is black.

H. M. H.—You have a great liking for the fine arts, especially singing, dancing and painting and are very of good times and pleasure. You have, however, a curious disposition toward fickleness and uncertainty that will not make for the happiness of yourself or your associates. You are inclined to be quite extravagant, and have no real conception of the value of money. You are generous, ambitious and full of hope and enthusiasm, not being easily discouraged by defeat. You are kind and amiable, and have a strong distaste for hard and dirty work. You are easily confused, and do not like crossing a busy street. You are careless of your own personal belongings, and of borrowed articles, which you do not return promptly. You are fond of praise and are easily wounded by trifles. A quick temper and a tendency to worry will hamper you, if you do not try to control them. You should think often of your friends and seldom of your enemies. Strive for habits of order, even in small things and learn to be patient and well-poised. It is what you think and do that will make you happy or otherwise in later life. Marry a man born in February, May, August or March. You were born on Tuesday. Your color is black.

Topsy.—You have a natural aptitude and liking for matters connected with business, commerce and finance and should do well along any of these lines. Your way of success in life will lie along the channel of hard work, in always keeping at your job, whatever it may be. You are emotional and rather highly strung, apt to take dislikes to others without real cause, and being hard to change in these regards. You are very strong in your love for your own people. You are fond of home and its comforts, and make an ideal "homemaker." To succeed in life, you should adopt these rules: Do not dream unless you act. Do not criticise. Do expect what you want. Do reach out and take it. You would do best in a city, where the bustling life you would lead would suit your temperament. You are original in your ideas and should cultivate individuality in your dress, manner, home surroundings and manner of speech. You are a conscientious, tireless worker, and will win success if you guard your health at all times. Try and control your temper, which is apt to be fiery at times. And try to learn unselfishness and patience. You were born on Wednesday. Your colors are opal shades of gold and blue, also tan and buff. The day you ask about, a Monday, is one for safely undertaking new enterprises and accepting new positions.

Glenorvie.—You have quite a keen mentality, with an inclination toward pursuits of a business type. Circumstances of your life tend to make you somewhat reserved and retired and you must constantly struggle to overcome shyness, introspection and even morbidity. You have a strong will power and a good deal of skill with your hands. You are fond of the good things of life, in food and in dress. You have the very unfortunate habit of putting things off, which exercises a bad effect on your destiny. You like praise and flattery too much, and should learn that one true friend is worth a hundred flatterers. When interested, you are a hard worker, but you are inclined to be indolent. You love pleasure and have a great aversion to rules and regulations. A quick temper, a scolding habit and a tendency to sarcasm are your bad points. You like to be amused and demand constant attention. You are inclined to be a "good fellow," somewhat to your own detriment. You prefer to give rather than receive. You should try hard to overcome suspicion and jealousy, to stop finding excuses for yourself and lay the blame where it belongs, and to be more careful of the feelings of others and less tender of your own. You were born on Friday. Your colors are tan and buff.

A. M. Y.—You should be able to attain a considerable degree of success in anything connected with business, commerce or finance, as you have a natural aptitude along these lines.

However, service should be your watchword. You would make a good nurse, and can be relied upon, also, to fill any position of trust, such as that of a cashier, accountant or bookkeeper. You are not self-assertive enough and are inclined to be too modest and retiring. You are always anxious to help others, sometimes overdoing yourself in this way. You are interested in religious and educational matters, and have a somewhat irritating habit of asking many questions about subjects that interest you. You may have a serious illness before your thirty-fifth year, but after that will settle down to steadier conditions. Dress in pale delicate shades, and seek the company of men, which you are not inclined to do. You would make an excellent wife. Marry a man born in September, July or October. You were born on Monday. Your colors are opal, shades of gold and blue, also tan and buff.

D. L. W.—You have a great deal of ability along the lines of mental or business affairs. You should attain much in either way. Your way of success in life lies in bringing joy and happiness to the lives of those about you, and, in doing this, you will have to conquer a considerable amount of selfishness and a certain amount of self-satisfaction. You do not think you are selfish, but you really are. And somewhat critical, too, of the ways and habits of others. You have an innate feeling of superiority toward those who are not quite as clever as yourself. You are well fitted for teaching or leadership in any type of educational work, and should also have considerable musical ability. You are orderly and methodical, affectionate and kind-hearted. You are secretive about your own affairs and are a great believer in blue blood. Snobbishness will increase in you, if you do not try to control it. You are strong and healthy and the passing years will leave little mark on you. You are inclined at times to be intemperate in eating and drinking. You were born on Wednesday. Your colors are opal shades, tans and buffs.

for young appetites

There is no better food, and no more welcome dish than

CLARK'S Pork and Beans

The housekeeper finds added satisfaction in the low cost and absence of work—Simply heat and serve.

Sold everywhere

W. CLARK Limited - Montreal

27-2f

"Proper Food and Exercise," by ARTHUR A. McGOVERN
Former physical director, Cornell Medical College.

Keeping health easier than regaining it

THIRTY MINUTES A DAY —EVERY DAY

IT is easier to remain healthy than to regain lost health. Men and women who have been weakened by too great devotion to business should exercise regularly. The demand on the physical resources of men who seldom give themselves a holiday means breakdown in mental and bodily health. All work and no play makes Jack a dull boy. Thirty minutes of every twenty-four hours should be set aside to giving the muscles and organs of the body a thorough going over. If you have been accustomed to getting up at seven, get up at six-thirty. A half hour devoted to exercise and care of the body is much better than a half hour's sleep, because a good healthy body does better with six hours' sleep than a diseased body with twelve.

Upon rising open all the windows wide, bend forward at right angles, take a deep, slow inhalation as you straighten up. Hold your breath for five seconds, then as you bend forward to starting position exhale. Do this ten times. Raise both hands over the head, and as you swing the arms down to the sides kick your right leg up straight ten times, then repeat this exercise kicking the left leg up straight ten times. Place both fists on your chest, punch forward with both hands at the same time, kicking the right leg backwards ten times. Repeat this exercise kicking the left leg backwards ten times. Hands at your sides, raise the right arm up sideways, at the same time bringing the left leg out sideways ten times, then repeat this exercise bringing the left arm up sideways and the right leg up sideways ten times.

I have a chart of twelve exercises which are too lengthy to put in this article that I will gladly send free to any of my readers if they will forward to me a stamped addressed envelope. Send to Arthur A. McGovern, 5 West Sixty-sixth street, New York City.

Laxative Diet

Before breakfast drink two glasses of water.

BREAKFAST: A stewed fruit such as prunes, apricots, peaches, figs, apples, pears that have been cooked with senna leaves. A large dish of cereal to which add two tablespoonfuls of bran or agar-agar. Dark bread toasted, copiously buttered. Coffee substitute, hot water or hot milk.

Between breakfast and lunch drink two glasses of water.

LUNCH: A vegetable lunch consisting of any of the following vegetables: lettuce, celery, spinach, onions, Brussels sprouts, tomatoes, string beans, beets, carrots, sauerkraut or a fresh fruit salad. Dark bread, whole wheat bread or bran muffins. Glass of buttermilk.

Between luncheon and dinner drink two glasses of water.

DINNER: Soup. Broiled lean meat, chicken or fish. Two vegetables. A baked potato may be taken with plenty of butter. Be sure to eat the skin. One slice of dark bread or one muffin. For dessert any cooked or raw fruit. Any hot drink.

© A. A. McGovern.
All letters to Mr. McGovern should be addressed to No. 5 West 66th Street, New York City.

CURVE LAKE NEWS

Among the guests registered at Whetung's fishing lodge at Curve Lake are J. C. Lutzingr, Stanley McCurdy, Andy Park, and Horace Shearer of Pittsburgh, Mr. and Mrs. A. C. Bernstein, H. B. Rogers and D. H. Ruse of Cleveland, W. T. Scarrett and G. R. Anthony of Utica, N.Y., and Mr. and Mrs. F. Stein and Mr. Powell of Rochester.

Messrs. Rogers, Ruse and Bernstein have been successful during the past few days in landing lunge weighing around seventeen pounds each. The big fish gave their captors an exciting time before being finally landed.

PIMENTO.

Keep pimento fresh by placing in a fruit jar and keeping covered with cold water.

Help Wanted?

This is your best help for all CLEANING DISH-WASHING LAUNDERING

E. W. GILLETT CO. LTD.
TORONTO, CANADA

COLOR FILTERS DIM HEADLIGHTS

Remedy for Glare is Advanced by Asheville Engineer.

The dangers of glaring auto headlights, which are only partly removed by dimmers and special lenses, can be eliminated entirely by the simple use of orange and blue colored filters, according to Karl D. Chambers, automotive engineer, of Asheville, N.C.

As described in Popular Science Monthly for September, the filters would be adjustable so that on cars travelling in one direction on a highway the headlights would give blue light and the drivers would look through blue filters attached to the windshield. On cars going in the opposite direction the colors of the headlights and filters would be orange. Since a colored glass filter passes light of its own color, but stops that of a complementary color and since blue and orange are complementary colors, the result would be, Chambers declares, that drivers going in either direction would have perfect visibility.

MANY ADDITIONS TO MIDWAY SHOW

Boyd and Linderman Have Added New Attractions This Year.

Boyd and Linderman Midway Shows, who played the Peterboro Exhibition last year, and will appear again this year, were in London last week handling the Midway for the Old Boys' Reunion Commitee. They are, also, furnishing the Midway Attractions at the Ottawa Old Boys' Reunion, and Ottawa Exhibition.

Many features new and novel have been added to these attractions this year, including one of the new Hey Dey Rides, an English invention, which was the feature ride on the Midway at the Canadian National Exhibition, Toronto, last year, which was the first time it had been in Canada; also a water circus where exhibitions will be given by famous lady swimmers and divers from various parts of the Globe.

SIT DOWN, SIR EDWARD.

LONDON, Aug. 13.—When Sir Edward Elgar, the noted British composer, recently had an inspiration as he was riding atop a London bus, he began humming the tune, but was interrupted by an old lady who offered him her seat, saying: "You feel ill, don't you?"

SPONGE WOOD BEFORE STAINING.

The advantages of sponging wood before staining are many. It frequently happens that the grain rises when the stain is applied but by sponging the wood first and then allowing it to dry the raised grain may be sandpapered level and thus a recurrence of the trouble is avoided when the stain is put on.

Another advantage of sponging lies in the fact that water opens the pores of the wood, and thus any clogged condition arising from previous sandpapering is remedied and furthermore the stain is enabled to sink deeply into the wood. This produces a very even color capable of standing light sandpapering if such is found necessary to produce the smooth surface on which the success of good varnishing depends. Another great advantage is this—that when a filler is used without previously sponging, the old sandpaper dust and other material which clogs the pores absorbs water from the stain and remains damper than the wood in contact with the air. When the foreign material does dry out it does so by absorption through the surrounding wood which causes shrinkage and settlement and pulls the varnish coat down into the pores. Or again, the same moisture may, by expansion, force the varnish out in small spots, especially if the varnish is applied in an excessively warm atmosphere.

CHAMELON GEM.

MADRAS, Aug. 13.—A strange new gem has been found, the value of which experts have not been able to determine. It was discovered as part of a necklace of a maharajah which was auctioned off. The jewel shows a rosy tint in daytime, but changes to royal blue at night.

OSAGE MURDERS GRIM SEQUEL TO SUDDEN WEALTH

Seventeen Indian Men And Women Have Been Slain Mysteriously.

UNJUSTLY TREATED

Discovery of Oil on Their Apparently Worthless Land Made them Rich.

BY BRUCE CATTON.
NEA Service Writer.

GUTHRIE, Okla., Aug. 13.—The story of the Osage murders is the story of the land where the bad old west never died.

It is a story of crime that spread its dark, devious paths over a background of ignorance, greed, superstition and sly craft—a story that, however depressing, is nevertheless blown through with a breath of the romantic, devil-may-care frontier west that we thought was gone.

And it is an amazing story, too. So amazing that at first you wonder if it can possibly have happened in modern twentieth-century America.

Seventeen men and women have been murdered. One William K. Hale, picturesquely known as the "King of the Osage Hills," is lodged in jail, with various alleged henchmen, on a charge of first-degree murder. A two-million-dollar fortune is at stake.

A grim tragedy is coupled with a humorless irony in the background of these strange murders of the Osage hills.

To understand them you must know something of this background. Otherwise the whole thing is inexplicable.

Land Thought Worthless.

It goes back nearly half a century—to 1883, in fact, when the Osage tribe, a branch of the once-dreaded Sioux, was granted a haven in the wilds of unsettled Oklahoma.

The red man has never in history received a square deal from the white man, and that occasion was no exception. With canny care the great white father looked over his Oklahoma acres and picked out the section that was the most utterly barren and worthless. This section he gave to the Osage tribe forever.

The Osages settled on it, because there was nothing else to do, but it was unpromising land. It was so desolate and barren, in fact, that all of its 1,500,000 acres would not grow enough produce to support the 2000 odd members of the tribe, and the great white father had to dig down and grant each member a pension of some $45 a month.

In 1889 Oklahoma was opened for white settlement, and the land around Osage county became more or less thickly populated. There was competition for land all over the state—but no white man begrudged the Osages their million and a half acres.

And then, in 1906, oil was discovered on the Osage land. A year or two later more oil was found. In 1912 came a new strike—a monstrous field this time.

And the great white father realized, all too late, that the land he had given the outcast Osages contained the richest oil field in the whole country! Further, it was too late to do anything about it.

What happened? Well, the Osages became, instead of the most poverty-stricken of red men, the richest body of people on earth.

There are 2229 accredited members of the tribe, each with an equal share, or head-right, in the wealth of the oil land. This money is collected for them by the government and each person's share is paid annually.

And what do these annual dividends amount to? Just $13,000—that's all.

In other words, every Osage Indian has a $15,000 annual income for the rest of his life—except that it may go up as new wells go down. And, in addition, many Indians have invested this money in oil lands outside the reservation. Practically every member is a millionaire. Some are millionaires many times over.

The Fight for Head-Rights.

And here is what started this mysterious train of murders.

Each Indian's head-right, or share in the fabulous wealth of the Osage oil land, goes on his death to his next of kin. Consequently—

If some white man who had an Indian wife could kill off all her relatives, she would fall heir to a fortune of many millions of dollars.

William K. Hale has no Indian wife. But his nephew, Ernest Burkhart, has—and though the two are named in only one indictment, federal investigators hint that by the time the grand jury quiz ends something of this "murder by wholesale" nature will be found to have been the case. Several relatives of Mollie Burkhart, Ernest's Osage wife, have died under mysterious circumstances and the annual income of Mollie and her husband through inheritance of head-rights, is now about $135,000 a year.

At all events, it is common talk throughout this part of the country that the great wealth of the Osages has led some of them to sudden death. Even the porter on the train that brought this writer down from Chicago knew of it. He shook his head and remarked:

"No, sir, I don't want to be no Indian in Oklahoma. They jus' kill 'em and throw 'em in the ditches—that's all."

(Copyright, 1926, NEA Service, Inc.)

Woman's Safety

From losing charm under a trying hygienic situation comes this way

SCORES of women's disorders are largely traced today to old-time "sanitary pads," insecure and unsanitary.

8 in 10 better class women today employ "KOTEX."

Wear lightest gowns and frocks without a second thought, any day, anywhere.

5 times as absorbent as ordinary cotton pads!

Deodorizes. Ends ALL fear of offending.

Discards as easily as a piece of tissue. No laundry.

You get it at any drug or department store simply by saying, "KOTEX." No embarrassment.

In fairness to yourself, try this new way. Costs only a few cents. Twelve in a package.

KOTEX

No laundry—discard like tissue

HOW TO KEEP YOUR KNIFE KEEN.

The best of penknives will not long give good service unless they are kept sharp. Deep nicks should be ground out on a grindstone or an emery wheel. Lay the blade flat upon the tool rest so that the edge will some square against the wheel. Press lightly and draw the blade slowly and evenly back and forth across the stone. When you are satisfied that the edge is true set the rest at the proper beveling angle or hold the knife freely in the hand at the angle, and grind down both sides, moving the blade constantly across the face of the wheel while so doing.—Popular Science Monthly.

Antares is the largest heavenly body that has yet been measured.

HELP YOURSELF TO HEALTH

W. K. Kellogg

The daily health meal of more than 10,000,000 people

WHAT a cool, appetite-tempting treat—Kellogg's Corn Flakes! Golden flakes crammed with delicious flavor!

And how fine and cool they make you feel these hot-weather days!

Kellogg's are the original corn flakes. Never tough-thick or leathery. Always deliciously crisp.

Serve Kellogg's with cold milk or cream. Or add fresh or preserved fruit.

Just the treat for the kiddies' evening meal. Light and easily digested. Fine for the mid-day lunch.

Sold by all grocers. Served at all hotels and restaurants.

Kellogg's CORN FLAKES

Oven-fresh ALWAYS
Kellogg's patented inner-sealed waxtite wrapper preserves the flavor and keeps the flakes toasty-crisp. This is an exclusive Kellogg feature.

Imitations cannot bring you such wonder-flavor — such crisp, crunchy flakes. The genuine corn flakes have the signature of the originator on the package.

THE "EXAMINER" PICTURE PAGE

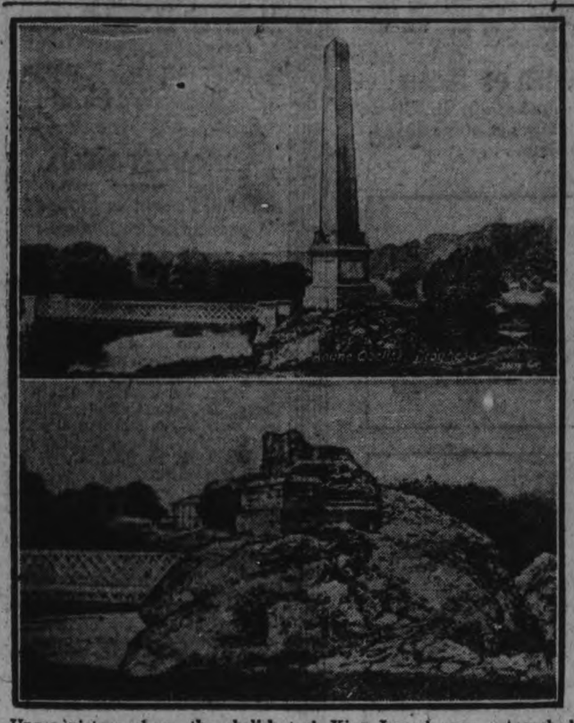

Upper picture shows the obelisk near Drogheda, Ireland, erected in 1836, to commemorate the victory of King William III. in the Battle of the Boyne in 1690. It was at this spot that King William and his army forded the river to attack King James' army entrenched behind the Boyne and where his famous general, the Duke of Schomberg, was slain. The lower picture shows the ruins of the obelisk after the Sinn Feiners blew it to pieces by land mines in 1923.

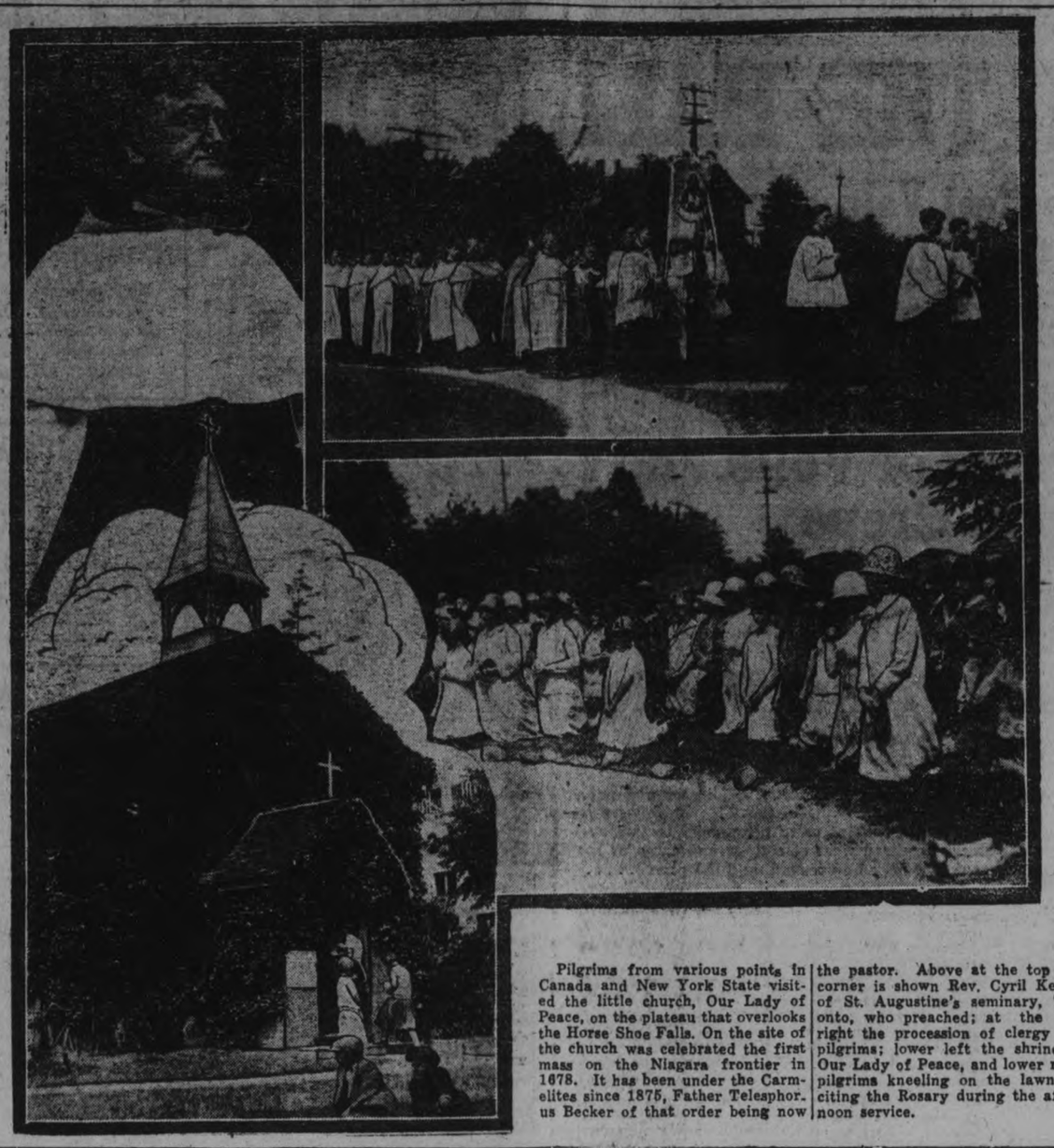

Pilgrims from various points in Canada and New York State visited the little church, Our Lady of Peace, on the plateau that overlooks the Horse Shoe Falls. On the site of the church was celebrated the first mass on the Niagara frontier in 1678. It has been under the Carmelites since 1875, Father Telesphorus Becker of that order being now the pastor. Above at the top left corner is shown Rev. Cyril Kehoe, of St. Augustine's seminary, Toronto, who preached; at the top right the procession of clergy and pilgrims; lower left the shrine of Our Lady of Peace, and lower right pilgrims kneeling on the lawn reciting the Rosary during the afternoon service.

Rev. Hillyer Straton, eldest son of the famous New York fundamentalist, Rev. John Roach Straton. The young man preached his first sermon in the pulpit of the Calvary Baptist Church, where his father usually officiates on quiet Sunday afternoons. He attributes his faith to a hickory stick and the prayers of his father and mother.

The princess still hopes. Helene, Crown Princess of Rumania, and wife of the errant Prince Carol, who is beloved of her people and is a very beautiful woman as well. Through months of discouragement she has clung to the hope that her husband will return to his senses, his home and the favor of his family. This is her latest portrait.

The layout shown above illustrates the shooting of D. E. Chipps, wealthy lumberman, by Dr. J. Frank Norris in the latter's office in Fort Worth some time ago. Picture No. 1 shows Dr. Norris writing in his study after the shooting. There is a picture of his friend, William Jennings Bryan, on the wall. No. 2 is a front view of Norris' magnificent church, the First Baptist. No. 3 is the church building where the shooting took place. The door near the tree is the one through which Chipps entered. The fourth photograph is the victim of the shooting, Chipps.

Princess Invetinsky, nee Averill Mullins, daughter of Sir John and Lady Mullins, who is the wife of an exiled Georgian, Prince George Invertinsky. She is a famous beauty and one of Europe's most delightful hostesses. Her time is spent in the fashionable society circles of London, Paris and the Riviera.

Brr! And they do say in various parts of Canada that the mercury is going further up. What are you going to do about it? Here's how Joseph Lowes of the Toronto civic abattoir has solved the heat question. He has a background of icicles a foot long and snow two inches deep. HIS FINGERS ARE BLUE! THINK O FIT! HIS COAT-COLLAR IS TURNED UP! SHADES OF THE FRIGID ZONE! BRRR!

Rev. S. B. Rohold and Mrs. Rohold who have served for the past six years in Palestine under the British society for the propagation of the gospel, commence a tour of Canada and the United States.

Sir John Willison, noted journalist-author, who declares that the annexation issue is dead, and that no advantages could accrue from merger with the United States.

A. E. Cooper, of Toronto, who is descended from the first white couple to be married in Old Fort Garry, was once made a chief of the Ojibway tribe in honor of his pioneer ancestry.

Edith Louise Greane, a hospital nurse and ward of the State of Massachusetts, whose dismembered body was found in a Boston suburb. A doctor later surrendered himself.

Moses Levine, now in Canada as the representative of the Palestine Menorah Corporation, a private company supported by Jews in Canada and the United States with the object of establishing homes and developing land in Palestine.

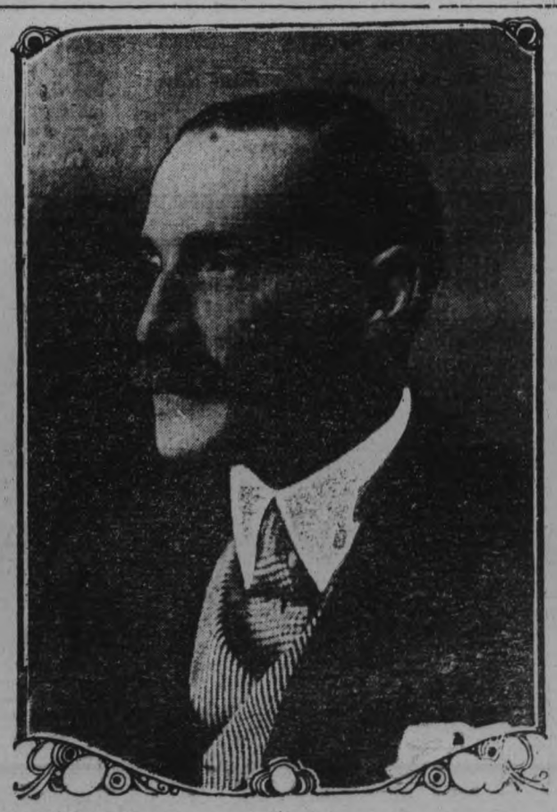

The Earl of Clarendon, under secretary of state for dominion affairs and airman of the overseas settlement committee, who, on his arrival in Montreal is reported as saying: "There is no thought of any interference by Downing street with Lord Byng as Governor-General of Canada. His position in the dominion is exactly the same as that of the king in Great Britain. His discretionary power is absolute."

VALUES ARE UP BUT PRICES ARE DOWN AT THE HALL STORE

Good Glass Tumblers
In the standard size. All clear glass, with finely cut ornamental band. An exceptional value at, each..... **10c**

Cut Glass Water Sets
Consisting of one 7-inch Pitcher with six Glasses. All decorated with lightly cut grape vine pattern. Price for the set..... **98c**

The New Issue of McCall Quarterly
The new Magazine with all the new styles, showing you what you will want to wear in the coming autumn. It contains a number of good suggestions, and costs you only..... **25c**

Some Real Values In Silk Crepe Dresses at $10.90
Everyone is clearing out Dresses at Sale prices, but nowhere can you get such splendid value as represented in these lovely garments. The collection includes the odds of our own stock, traveller's samples and clearing manufacturer's stocks. Here are plain Dresses, pretty fancy patterned Sports Dresses and attractive velvet trimmed Silk Frocks. Many sizes and colours. Values selling regularly at prices from $15.00 to $25.00.

Natural Coloured Pongee Silk
In the usual wide width and of clear even colouring. Always a much wanted silk for underwear, summer dresses, curtains, cushions, etc. It is selling on Saturday at, per yard..... **44c**

More New Colours In Silk Stockings
There's no end to the shades that the makers are producing from time to time. The new light champagne shades, biscuit, tuscan, sunset and lots of others are here now in all sizes, and in beautiful quality, at, per pair, only..... **85c**

Dresses of Voile and Rayon Crepe
Some in plain tints and soft shades of peach, blue, green, rose and orchid; others in brightly coloured patterned designs. All are well made, well finished garmentse and worth considerably higher prices than this Sale figure..... **$4.90**

Women's Pretty Crepe Nightgowns
Some are in plain tints of mauve, yellow, peach, blue, etc. Others have small blue bird pattern. Some are trimmed with neat smocking at shoulders and waist. All good full sizes. They are worth from $1.25 to $1.50. We are selling the remaining Gowns out at, each..... **97c**

Children's Specially Priced Socks
Short Socks, Three-Quarter Socks and Seven-Eighths Socks, in an assortment that includes plains and fancies and all colours and shades, as well as sizes running from 4½ to 10. We are offering them at, per pair..... **29c**

Smart French Made Linen Dresses
Dresses that are the very best in make, quality of material and finish. There are many good summer colours in the lot. They were bought at a clearing price—a price that enables us to offer them to you at about one-third their real value. For hard wear at cottage and camp or for general sports wear they cannot be excelled, and the price..... **$6.90**

14 Suits of Women's Dimity Pyjamas
These still remain in stock in medium and large sizes only and in the two colours —sky blue and Nile green. They are two-piece Suits. We were selling them at $1.25 the Suit. We are selling them out at..... **89c**

YOU CAN SAVE MONEY ON THESE MILL ENDS

Pretty Coloured Mulls
In he 36-inch width and in pale shades of mauve, blue, pink, rose, green and mais. All are fine qualities, closely woven and splendid for child's wear, lingerie, etc. They are regular 50c qualities. Mill-end price, per yard..... **19c**

Coloured Check Dimity
In some of the best shades of pink, peach, yellow, orchid, sky blue, etc. All are good width and the regular 29c cloth. Much favoured for gowns, pyjamas, slips and all kinds of lingerie. They are on Sale at, per yard..... **17c**

Good White Pique
All the pieces are of good weight. The widths of the cords vary from fine close line to the ¼-inch width. The values run up as high as 58c the yard. The special mill-end price is only, per yard..... **32c**

36 Inch White Lawn
These are in the 36 to 38-inch widths. The qualities vary, but all are closely woven and serviceable cloths. They would sell regularly at prices from 25c to 45c the yard. Our mill-end price is only, per yard..... **18c**

Heavy White Cotton Repp
A favourite Cotton for aprons, uniforms, child's small coats, fancy-work, etc. These are all in the 36-inch width and are perfect in every way. They are worth regularly at least 45c to 50c the yard. The mill-end special price, per yard, is only..... **32c**

Women's Knitted Summer Weight Vests
These are here in white, as well as a few in orchid, pink and light blue. Styles include opera top, cumfy cut and Dutch neck. Sizes are small and medium. They are selling at, each..... **24c**

Light Weight Silk Knit Scarves
They are, including the fringe, 80 inches long and 18 inches wide. The lot includes several very pretty combinations of various colourings. A real summer weight Scarf, woven in imitation of the Spanish lace. They are selling at..... **49c**

Childs Umbrellas
Well made in an exact reproduction of mother's umbrella, but in a miniature size for the small daughter. They are strongly made and selling at.. **59c**

Women's Umbrellas
With fancy wood handle, strong steel frame and close black cotton taffeta cover. A specially good value at..... **$1.49**

FLOOR COVERINGS
At Special Prices

Dominion Printed Linoleums
Some of the very best patterns made by these well-known makers are in our range. Here are patterns for any and every room in your house. Some are two, others four yards wide. We are continuing our special Sale price of, per square yard, only..... **89c**

Dominion Inlaid Linoleums
Tile patterns for bathrooms, patterns for kitchens, sun-rooms, living-rooms, halls, etc. The Inlaid is the floor covering that lasts and looks as well at the end as at the beginning if you treat it well. It is made in the two-yard width only. Our price, per square yard..... **$1.45**

Feltol Floor Covering
Feltol is a Felt Base Linoleum. We stock it in a good tile and fancy pattern. Once fitted to your floor it wears well. If you want a Linoleum that looks well and costs little, you can buy this at the low price, per square yard..... **46c**

Dominion Floor Oilcloth
Always makes a good appearing floor. We stock it in widths from one yard to the two and a half yard width in some patterns, with a big range in the standard two-yard width. Special price, per square yard..... **49c**

Dressed Dolls
That will delight any small lady. Dollies with real hair and pretty dresses, stockings and shoes, and all for only..... **49c**

Sponge Balls
For boys or girls. They are rubber right through and will last indefinitely. They are regular 25c Balls. You can buy them here for only..... **15c**

Boys' Watches
They aren't toys. They're real Watches that go and keep good time. All are gold washed, and are selling specially at, each.. **$1.98**

Women's Handkc'f's
White with patterns in stripes and checks of various colours. They are of fine cambric and full sized. Priced..... **15c**

Gingham Aprons
Aprons with bib and straps, in the tea apron style. They are made of pretty patterned ginghams in varied colours. Price..... **33c**

OBITUARY.

MISS MARGARET HENDERSON

COLD SPRINGS, Aug. 13 — An estimable lady who was well beloved by a large circle of friends, Miss Margaret Henderson, entered into rest at the Cobourg General Hospital on Tuesday afternoon after a long illness. Although she had been in the hospital since the 8th of May when she fractured her hip, her demise was sudden. It was thought that she had practically recovered from her injury and it was hoped she would shortly be well enough to return home, but a short time ago, she was seized with another ailment. On Monday she chatted for a short time with a nephew who visited her and seemed quite herself, but on Tuesday was suddenly taken worse.

Miss Henderson was a daughter of the late John Henderson and spent practically all of her life near Plainville in Hamilton Tp. Of a large family only one brother, Walter Henderson of Brampton, survives. A sister, Mrs. Ritchie, who for a time resided with her, died a year ago. Miss Henderson is survived by several nephews and nieces.

GUY SHAFTO ORDE.

LINDSAY, Aug. 13.—Residents of Peterborough, and especially East City, will regret to hear of the death of the late Guy Shafto Orde, which took place a few days ago near Port Sandfield, Muskoka.

The deceased was born forty-six years ago, and came of two old Peterborough families, his father being Francis W. Orde, now of Winnipeg, grandson of Charles Rubidge, R.N. His mother was a daughter of the late George Barker Hall, the first County Judge of the County of Peterborough, whose father was also one of the pioneers of the county.

The late Mr. Orde left Ottawa for the west twenty-seven years ago, later joining the staff of the Union Bank of Canada. He served the bank as manager at Calgary and Ottawa, and later as its manager of the main branch in Winnipeg. His health failing him, he came east a few weeks ago for a rest, going to the cottage of his brother-in-law, Dr. N. T. McLaurin, of Toronto, at Muskoka. He passed away as the result of a severe heart attack.

He leaves to mourn his loss his wife, who was Marion Warren Burnham, of Port Perry, two sons, Phillip and John, three brothers, Hon. Mr. Justice Orde, Toronto, Henry B. Orde, vice-president of the International Telegraph and Telephone Company, of New York; Francis L. Orde, Winnipeg; one sister, Sister Elizabeth, of the Anglican Sisterhood of St. John the Divine, Toronto.

Interment took place at Port Perry.

MRS. (DR.) W. W. L. UGLOW.

LINDSAY, Aug. 12.—Peterborough friends of Mrs. (Dr.) W. W. L. Uglow, of Vancouver, (who was Miss Mattie Robertson, daughter of the late W. H. Robertson, former editor and proprietor of the Peterborough Morning Times) will regret to learn of the death of her husband from the effects of an accident which occurred some months ago at Honolulu. The deceased, who was Professor of Mineralogy at at the University of British Columbia, was returning to Vancouver from a visit to China, and had stopped off at Honolulu, where he was met by his wife and only child, Elizabeth, aged six years. While walking in the surf at Waikiki Beach, he injured his spine, and never recovered from the serious injury.

MAKES GOOD SALAD.

For a nourishing salad that is enough for the main dish of the luncheon try combining asparagus, hard boiled eggs, pimentos, lettuce, and grated cheese.

'WILL THE BABY BE A BOY OR A GIRL?'

Experiments May Make It Possible to Predict Sex Before Birth.

"Will it be a boy or a girl?"

That question is one that has interested not only expectant parents, but also eminent scientists since the earliest days. Yet not until recently has a method of sex diagnosis been developed that would stand scientific scrutiny.

And now scientists are endeavoring to solve a problem that is even more perplexing—sex determination—regulating the sex of an unborn child, according to the wishes of the parents, writes Peter Vischer in Popular Science Monthly for September.

In other words, according to scientists, it is now possible for parents to learn whether their baby is to be a boy or a girl. Further, it is not beyond possibility that, by scientific means, the sex of human being some day may be changed before birth, or even later. Finally, it may even be possible some day for parents to bring about the birth of a boy or girl, as they wish.

A chemical process for sex diagnosis has been worked out in Russia by two doctors, who announced that by this method they can tell definitely the sex of an animal or plant merely by testing a few drops of blood or of plant juice. As applied practically, the blood of a mother would be submitted to test. If her child was to be a boy the test would disclose traces of male blood, for the chemical reagent used by the Russian scientists causes male blood to lose color, but has no effect on female blood.

At about the same time scientists in Germany were pursuing a similar investigation. They used and refined what is known medically as the "Abderhaden reaction," based on the same theory developed by the Russians. This reaction was found effective in seventy-eight cases out of 100. Since then elaborations of the test are said to have given it an accuracy of ninety-nine per cent and more.

The German scientists, incidentally, made the interesting discovery that in the case of twins of different sexes the development of a boy child is indicated. Also, that the birth of an extremely delicate boy usually results in the reaction that "normalizes a girl.

Sex transformation and determination, however, present considerably more complex problems than sex diagnosis. There are, though, at least three cases thoroughly authenticated by scientists that show a complete transformation of the sex of adult animals. One was that of a hen that became a rooster.

EXHIBITION TO SHOW FALLACY

Many Lines of Merchandise Need Not Be Imported.

MADE IN CANADA.

There are some lines of merchandise manufactured in Canada which many people think can be procured only from foreign points.

The exhibits of "Produced in Canada" goods which will be shown at the "Produced-in-Canada" exhibition, to be held the latter part of October, in the Armouries, under the auspices of the Kiwanis Club, will convince those who attend of the fallacy of this idea.

The exhibits will not be confined to the manufacturers of Peterboro, but will be from all over the country including many educational exhibits which will be loaned by the government.

A meeting of the special committee who have this exhibition in hand was held a few evenings ago when plans were formulated to push it forward to a huge success.

This exhibition will be patterned after the one held in Hamilton last June, which was so successful. Some of the manufacturers who exhibited there will also exhibit in Peterboro.

The numerous exhibits from all over Canada will be interesting and instructive and will give the visitors an opportunity of realizing the wide range of Canadian manufacture.

CURED BY KING.

LONDON, August 13. —King George IV cured General Sir George Higginson of smoking. General Higginson recalled on his 100th birthday recently, that when he was a child the king noticed him in his permamulator one day and, for a joke, since the child was staring at the king's cigar, put it to the baby's lips. The nauseous impression stayed with him all his life, Sir George stated.

MATCHED JEWELRY.

A matching set of jewelry includes a bracelet, necklace and earrings of pearls with jade drops.

SAYS ALCOHOL WOULDN'T KILL DIES SAME DAY

One of Victims of Poison Ridicules Idea of Fatality.

INQUEST HELD.

Alcohol Found in House Not Commercial or Denatured Fluid.

ST. CATHARINES, Aug. 13.—"Oh, that stuff wouldn't kill anybody," were the words of Charles Dunham, one of the victims of the Allanburg alcohol poisoning cases, upon whom an inquest was held here last night by Coroner David V. Curry. Dr. John Herrod of Thorold, who early in the morning of July 22 was called to Reuben Upper's house at Allanburg, to find Upper and John McDonald dying. While Dr. Herrod was looking after McDonald and Upper, Dunham walked into the house and demanded, "hat's the matter with Reub?" r. Herrod told him Upper was just dying from drinking wood alcohol, whereupon Dunham ridiculed the idea, and said that stuff wouldn't kill anybody. Asked by the doctor if he had been drinking himself, Dunham denied it, but his brother, who was there, said he had. Dunham was given some medicine, and appeared to be getting better, but later serious symptoms developed, and he was sent to St. Catharines' Hospital, where he died that same day.

Dunham's body was exhumed after being buried a week at Dunnville, and a post-mortem examination made and the stomach sent to Toronto for analysis.

Barton Elliott, Provincial constable, told of finding a can of wood alcohol at Reuben Upper's house. It was about half full. Elliott personally took two samples to Toronto to Professor Rogers. The report said these samples were not a commercial wod alcohol, nor a denatured spirit.

Here Crown Attorney Lancaster asked a week's adjournment of the inquest pending further development in evidence.

YAWN NOT ALWAYS SIGN OF BOREDOM

May Be Caused by Repressed Excitement or by Intense Interest.

If people yawn when you talk to them it may be the sincerest compliment they could pay.

The man who in a poker game picks up one of those winning hands that occur once in a lifetime, and actually yawns before unloading his dynamite, doesn't deserve any fame as a "poker face" — he could no more help yawning than he could fly.

And when "she" yawns—just at the moment when, in the porch swing, you're nerving yourself for the big moment—ten to one it's because her heart has been pounding at unaccustomed speed, too.

Such at least are some of the startling facts about yawning set forth in Popular Science Monthly for September.

Anything may start a yawn. An earnest, monotonous talker; seeing someone else do it; excessive nervousness; love; too much concentration or not enough of it.

We yawn when we are bored, but we yawn when we are excited, too; we yawn when we are sleepy and when we've had too much sleep; when we are enjoying the best of health, or when we are sick or about to be. And, strangest of all, we may yawn when we are about to die.

Underneath all of these things, which the doctors term "incoming sensory impulses," the primary purpose of the yawn is to supply the imperative demands of our bodies for "more air and hurry up about it!"

A teacher of economics in a small college early in the year began to entertain a hearty dislike for one of his pupils. This student, a boy from the farm, would sit forward in his chair in an attitude of deepest attention, seemingly hanging on the teacher's every word. Then, just as the teacher was beginning to believe he had captured this particular student's imagination, the country boy's face would disappear behind a yawn.

The instructor, being young, was sensitive, and happened to talk about the boy once to an old doctor who was dean of the medical school.

The dean laughed.

"Why," he said, "that boy is paying you the highest compliment possible. He is so interested that his brain draws on the blood for more oxygen. He has to yawn!"

Yawns also have their bad sides. They are sometimes the product of melancholy, languor, torpor, ennui or weakness, or of the malaise that precedes the onset of a disease. It is regarded in the world of medicine as a sort of indirect symptom.

AAREST BROTHER

(continued from page 1)

two complaints, charging Stevens and Carpender with both murders, had been made by Captain John L. Lamb, of State police, warrants had only been issued on one of the two complaints against each.

Both rose to their feet to enter their pleas of "Not Guilty."

Judge Cleary then committed both to jail without bail.

Irish Linen Towels

Splendid quality All-Linen Huckaback Towels, strong, durable and good drying. Hemmed ready for use. Size 18 x 34.

49c Each

LINEN DEPT., MAIN FLOOR

"HARVEY" BRAND POINTED HEEL

Pure Thread Silk Hose

For the second Saturday of our August Clean-Up selling we have been fortunate enough to secure an entirely new shipment of "Harvey" Pointed Heel Pure Thread Silk Hosiery in an assortment of the season's newest shades, in all sizes.

ON SALE ALL DAY AND SATURDAY EVENING

$1.63 Pair

STREET LEVEL, FIRST CIRCLE

Exceptional Offering of Fugi Silk 89c Yard

A very choice selection of first quality Fugi Silks in an assortment of ten shades.

STREET LEVEL

LADIES' SILK STRIPE AND PLAIN KNIT

Bloomers

An entire new shipment of this popular line of Ladies' Bloomers. A clear-away lot of perfects and substandards. All made snug-fit style. Real good qualities. Selling in the Bargain Annex.

SATURDAY ONLY

29c

FULL DOUBLE-BED SIZE

Flannelette Blankets $2.09 Pr.

SATURDAY ONLY

Just-arrived shipment of these splendid quality Blankets. White with pink or blue borders. Extra large double-bed size. Selling at the exceptionally low price.

BARGAIN ANNEX AND STREET LEVEL

MUSLINS, BATISTES, ORGANDIES AND MULLS

600 Yards Genuine Swiss Wash Fabrics

Fine Swiss materials for women's and children's dresses in a wonderful array of colorings and patterns. Widths from 30 to 38 inches and regular value up to $2.50 yard.

AUGUST CLEAN-UP SELLING

49c Yard

STREET LEVEL, REAR ARCADE

The CRESSMAN Company Limited

The Second Saturday of the

AUGUST CLEAN-UP SALES

We eclipsed all summer sales records last Saturday, and as a result of a most successful buy by several of our buyers early in the week, we have a collection of values for tomorrow that will sure mean big business.

THE CRESSMAN CO., LTD.

Take Advantage of Our

August "Free-Service" Sale

OUR DRAPERY DEPARTMENT AND OUR LINEN DEPARTMENT ARE READY TO SERVE AND HELP YOU

REMEMBER WHAT FREE SERVICE IS AND WHAT IT MEANS TO YOU

We Measure, Make and Hang Curtains (except Frilled Curtains) FREE
We Measure, Make and Hang all Draperies and Curtains FREE
We Measure, Fit and Hang all Window Shades FREE
We Measure, Sew and Lay all Carpets and Rugs FREE
We Measure and Lay all Linoleums and Oilcloths FREE
We Make Up all Sheets, Pillow Cases, Tablecloths and Towels FREE

ALL WORK DONE BY EXPERTS

WE SHALL APPRECIATE YOUR ORDER EARLY

Dress your windows according to the fashion for fall. Here one may not only choose Curtains and Draperies, but also learn the smartest ways to hang them.

SPECIALS FROM THE MAIN FLOOR ON SATURDAY

72-INCH

White Sheeting 49c Yd.

Extra heavy quality Bleached Sheeting, strong and splendid wearing. Buy your future requirements of this Canadian brand.

MAIN FLOOR, LINEN DEPT.

SUPERIOR QUALITY

Bleached Sheeting 79c

Best Canadian-made Sheeting, a real good quality, strong and free of filling, full 72 inches wide. Regular $1.00 value. Both the above lines are subject to Free Service.

MAIN FLOOR, LINEN DEPT.

Wabasso Circular Pillow Cotton

SPECIALLY PRICED

"Wabasso" Pillow Cotton at the lowest prices of the year. Two of the very best makes. Comes in two widths, 40 and 42 inches wide. Special selling for one day only.

40-INCH. YARD .....35c AND 45c
42-INCH. YARD .....39c AND 49c

LINEN DEPT.

Niagara Maid Hose

We have just received an entire new shipment of "Niagara Maid" Pure Thread Silk Hose, sub standards. This Hose regularly sell at $1.39 and come in a splendid assortment of colors for early buyers. Well worth coming for. On Sale sharp at nine o'clock.

79c Pair

3 PAIRS FOR $2.25

NO PHONE ORDERS—STREET LEVEL, FIRST CIRCLE

Children's Lisle Socks

Children's White and Colored Mercerized Lisle Socks with fancy striped cuffs. An especially fine quality that formerly sold at 45c and 60c per pair. Sizes 4½ to 8.

AUGUST CLEAN-UP SALE

29c Pair

STREET LEVEL AND BARGAIN ANNEX

CURTAIN MUSLINS

36 AND 50 INCHES WIDE

A new range of these pretty Muslins in spot and checked designs. Used so much for kitchen windows. 36 and 50 inches wide.

SALE PRICE WITH FREE SERVICE

39c Yard

Taped Edge Muslin

This cloth is an exceptionally good bargain. Comes in the dark Arab shade and is 42 inches wide. Specially priced.

SALE PRICE WITH FREE SERVICE

59c Yard

20% Off All Our Large Rugs

As a special inducement we offer you your choice of our complete stock of large Rugs at a 20 per cent. reduction. Sarouks, Axminsters, Wiltons, Brussels and Tapestries, in sizes 9' by 9', 9' by 10' 6" and 9' by 12'.

A REMARKABLE SAVING DURING A REMARKABLE SALE—THIRD FLOOR

Floor Oilcloth 55c Square Yard

Best quality Dominion Floor Oilcloth. Comes in block, tile, floral and hardwood stripe designs. 1, 2 and 2½ yards wide.

SALE PRICE WITH FREE SERVICE

Dominion Linoleum $1.05 Sq. Yd.

Finest grade of Dominion Linoleum made, in a fine range of new patterns. 2, 3 and 4 yards wide.

SALE PRICE WITH FREE SERVICE

Inlaid Linoleum $1.50 Sq. Yard

Inlaid Linoleums, best Dominion made. The Linoleum that the pattern goes right through to the heavy burlap back, which ensures long life to your floors. 2 yards wide only.

SALE PRICE WITH FREE SERVICE

Four Leading Items

Extra Large Full Double-Bed Sheets $1.29 Each

Special purchase of White Bed Sheets in the large size. This quality usually sold for $2.00 each. They are slightly imperfect, but not to mar them giving you good service. Size 2¼ wide and 2½ long.

STREET LEVEL AND BARGAIN ANNEX

White Crochet Bedspreads $2.29

SIZE 72 x 84 INCHES

Extra good quality All-White Crochet Spreads, assorted designs and splendid size for double beds.

STREET LEVEL AND BARGAIN ANNEX

1000 Hemmed Pillow Cases

HEAVY QUALITY

39c Each

Quantity buying makes the low price of this extra good quality Pillow Case feasable. Comes in 42-inch only, fully bleached and well made with hemmed ends. Well worth 59c each.

STREET LEVEL AND BARGAIN ANNEX

Scotch Wool Blankets $8.95 Pair

Full double-bed size All Pure Wool Blankets, made in Scotland, and guaranteed to be all-wool and to give you every satisfaction. Buy them now and save money. Whipped singly and thoroughly scoured.

LINEN DEPT., MAIN FLOOR

Special in Men's Pyjamas $1.95

A very special offering of Men's Light-Weight Nainscheck Pyjamas in colors of blue, cream and mauve. These are of the well-known Tooke "Restwell" Brand. Regularly priced at $2.75. Sizes 36 to 44.

CRESSMAN'S MEN'S SHOP

OUT-OF-TOWN CUSTOMERS MAIL OR PHONE ORDERS TO OUR "SERVICE DEPT."—PHONE 138-139

The Second Saturday of

The Lonely Sale

Offers the Men Wonderful Values

Society Brand and Cambridge Suits

Men's Suits of highest quality, the fruits of perfect tailoring and workmanship. Two and three-button models, in single and double-breasted. Blues, pin stripes and staple greys. Conservative and young men's English models.

SOME SPECIAL PRICES FOR THE GREATEST OF THE LONELY SALES

REGULAR PRICE, $35.00. SALE PRICE $27.25
REGULAR PRICE, $37.50. SALE PRICE $29.75
REGULAR PRICE, $40.00. SALE PRICE $31.45
REGULAR PRICE, $42.50. SALE PRICE $32.55
REGULAR PRICE, $45.00. SALE PRICE $34.75
REGULAR PRICE, $50.00. SALE PRICE $37.25

Men's Sweater Coats $1.95

Our buyers having made an exceptionally large purchase of Men's Silk and Wool Sweater Coats, we are enabled to offer you some wonderful values at extremely low prices. These Coats come in navy blue, brown, heather and beige, and a full range of sizes from 34 to 44. On Sale during our greatest Lonely Sale.

CRESSMAN'S MEN'S SHOP

MEN'S SUITS REDUCED

REGULAR UP TO $30.00 SUITS FOR $15.00

There are only 25 Suits in this lot. The ranges are odd, but all sizes are included. There are browns, greys and heathers. Sport and English two and three-button models.

LONELY SALE PRICE

$15.00

CRESSMAN'S MEN'S SHOP

ATHLETIC UNDERWEAR

Men's No-Button, Forsyth Brand. Regular $1.25. Lonely Sale price 95c
Men's Naincheck Buttoned, Forsyth Brand. Regular price, $1.50. Lonely Sale price $1.15
Men's Mercerized Button Style, Forsyth Brand. Regular $2.00. Lonely Sale price $1.45

Aug. Furniture Sale

Genuine Walnut Dining Suite $149.00

A very beautiful Suite. Has a large Buffet, Square Table and six Diners, including the Arm Chair, solid leather slip seats. The Buffet has mirror and lined cutlery drawer, large linen drawer and two small drawers. 8 pieces complete this set. Exceptional value.

AUGUST FURNITURE SALE

Three-Piece Chesterfield Suite $189.00

Large roomy Three-Piece Suite, covered with a high-grade mohair. Marshall springs throughout. Reversible cushions, one side plain to match the arms; the back is figured with cut mohair.

AUGUST FURNITURE SALE

Bargain Annex Saturday Selling Leaders

Ladies' Lisle and Cotton Hose, pair 17c
All-White Flannelette, 34 inches wide, yard 23c
Ladies' White Cotton Hose, pair 10c
Men's Blue Denim Striped Overalls $1.19
Ladies' Opera Top Vests, all perfects, each 15c
Splendid quality Canadian Light Prints, yard 19c
Ladies' Fibre Silk Hose, pair 29c

Shirts! $1.85 Shirts!

Twenty-five dozen fine Men's Shirts. A clearing line taken from our regular stock. The assortment includes plain, striped and checked broadcloths, percales, Bombay cords and dimity cloths, in all shades, and formerly priced at $3.00 to $4.00. Some with separate collars, some with collars attached.

CRESSMAN'S MEN'S SHOP—LONELY SALE LEADER

STORE HOURS .....9.00 TO 5.30
SATURDAY .....9.00 TO 9.30

FIRE BRIGADE HOLDS DANCE

Omemee Fire Fighters Are Raising Funds to Buy Alarm.

SUCCESSFUL EVENT

OMEMEE, July 13.—The newly organized fire brigade of Omemee held its first dance last Wednesday evening, with very gratifying results. Coronation Hall was tastefully decorated for the event and a local orchestra provided the music.

The aim of the fire fighters is to purchase a fire alarm, which will occupy a central position in the village.

The dance of Wednesday evening was arranged with this end in view, and as a result the energetic brigade has on hand $165.00.

Annual Picnic.

The Anglican Sunday chool held its annual picnic on Friday last when the members and friends of the school motored to Keneden Park. The weather was very favorable for the outing and an enjoyable afternoon was spent in races and ball games. At the supper hour Mr. and Mrs. Griffin, who had graciously thrown open their cottage for the use of the visitors, were the guests of the picnic party, following which a very happy toast list was proposed and responded to by some of the orators of the party.

Mrs. E. Doube.

When preparing to attend church on Sunday morning Mrs. E. Doube, an aged and much beloved citizen of the village, had the great misfortune to fall a short distance when overcome by weakness, falling sideways over the end of her bedstead. Medical aid was soon summoned, and the aged lady made as comfortable as possible, but owing to the fact that she has suffered similar attacks since then, grave fears are entertained for her recovery.

LECTURE GIVEN ON HOUSEHOLD SCIENCE

Miss Hopkins Addresses Class of Girls on Tuesday Afternoon.

WARSAW, Aug. 13.—Miss Hopkins spent Tuesday afternoon in Warsaw coaching about fifteen girls on points of a good loaf of bread; of a good school lunch, and good dressing. She had two samples of bread, both of which were marked over eighty percent.. The main points of a loaf were: Color a uniform ,golden brown shape,, ,loaves well rounded, and uniformly risen, not bulged on the sides; crust, crisp but tender; texture, should be full of even small holes, silky in appearance; neither heavy enough to be solid nor light enough to be too dry, it should have risen about twice the bulk of the dough; there should be no streaks; the bread should be slightly moist, but dry enough to rebound when compressed; the color should be creamy white, and the flavor nutty, with no suggestion of sourness nor any other "off" flavor.

Reasons for different defects were given.

In the matter of school lunches, the container was first considered. The teacher thought an ordinary tin pail, with a perforated lid as good as any. In packing the heaviest things should be at the bottom and, if possible, the things to be eaten first on top. Each lunch should contain some body builder, such as meat, cheese, eggs, fish, generally found in the sandwich filling; some energy producer, starch, sugar, butter, as found in bread, cereals, sweets, and some body regulator, as found in water, milk, fresh, raw fruit or vegetables. She did not thing a piece of cake or pie wrong, but there should be but one piece.

House dresses for morning should be neatly made of cotton material, easily laundered, of colors that will not fade, and are becoming to the wearer.

Any straps that catch or get into one's work are out of place. The sleeves are better short.

For church, Miss Hopkins did not object to a conservative sport dress, a good knitted suit, but a sporty sport dress is altogether out of place. It should not be conspicuous, there should be proper underwear, but it should not show. Hat and gloves should be worn to church. She advised low heels. Everything should be properly adjusted. Knickers are absolutely out of place except for sports, and with sport suits, silk stockings should never be worn. She described one girl she saw who wore white knickers, a silk sweater, silk stockings, and black satin pumps. She was much pleased at Toronto Exhibition last year. Over three hundred girls were there at the competitions, and all were properly dressed.

She urged the girls to take advantage of the opportunities offered them. In this county the agricultural societies give over one hundred dollars for prizes in these competitions, and the girls in this township should try for some of it. Even if they do not get a prize, the trying and noticing, and judging is educational.

She also urged the holding of short courses in domestic science and in nursing.

Personals.

Mr. and Mrs. Thomas Clements are taking a two weeks' holiday. They are on a motor trip and will spend a few days on Georgian Bay.

Mr. and Mrs. Weller, Mr. and Mrs. O. B. McIlvena and Miss Edith Bullock are camping on the lake.

SHOPPERS' CONTEST DECLARED ILLEGAL

Promoter of Recent Event is Fined in Lindsay Court.

LINDSAY, Aug. 13 (Special). —An important judgment of interest to merchants and others throughout the province was handed down yesterday by Police Magistrate Bradford in the case of Rex vs. Neil C. Cameron, or the Profit Sharing System, Toronto.

Some months ago the defendant launched a Shoppers' Contest in Lindsay with which a number of merchants were identified. Coupons were sold to the merchants, and these in turn were given out to purchasers of merchandise who, in turn placed them to the credit of their friends who were contesting for the prizes given those who obtained the greatest number of votes. The coupons were worth their face value and could be redeemed by any merchant at any time. The prize offered the contestants were valued at several thousand dollars, the grand prize being an automobile. When the contest closed, the prizes were delivered to the winners, and the contest closed to the entire satisfaction of the merchants.

On the 30th day of July, however, Mr. Cameron faced a charge in police court of having directly or indirectly issued, sold and disposed of trading stamps to merchants in the town of Lindsay for use in their business, being contrary to the Criminal Code. After the hearing of evidence from the merchants and defendant, judgment was reserved until yesterday. The defendant was found guilty, and a fine of $100 and costs was imposed, and in default of payment, one month in jail. George Walsh, of Toronto, counsel for the defendant immediately notified the court that the judgment would be appealed.

Police Magistrate Bradford in his judgment gave the meaning of "trading stamp" as defined in the Criminal Code. It represented a discount on the price of goods or a premium thereof redeemable by any other person other than the vendor or the person from whom the goods is purchased or the manufacturer. The evidence established that the coupons were bought by the merchants and given out to the purchasers of goods. They contained voting privileges and the persons controlling the largest number of votes were awarded the prizes. The value of the coupon was its voting privilege. The magistrate did not recollect a single instance where the purchaser of these coupons went to the merchant who furnished him with same and asked to have them redeemed in cash or goods. The coupons, the magistrate said, indicated an adroit attempt to circumvent provisions of the Criminal Code. He failed to see any difference in this case and the case of Rex v. Pollock, reported in 36 Ontario Law Reports. He adopted the language of Chief Justice Meredith, and ruled that the case was well within letter and spirit of the enactment.

"I find the defendant guilty of the offence charged," said the Magistrate. "As I see it, not only the defendant (Cameron) but all the merchants who participated and even the customers who used these coupons, have offended against the provisions of the criminal code, and have left themselves liable to be prosecuted for violations of the law. Recourse to such methods of selling goods tends to lower the standards of business ethics and should not be encouraged. Merchants who do not participate in these questionable devices of selling their goods, should be protected against the manifestly unfair competition in which they are thus subjected."

Shoppers' contests such as that carried on in Lindsay are under way in Orillia, Kitchener and other centres, and the outcome of this case has been awaited with interest.

ONE THIN WOMAN GAINED 10 POUNDS IN 20 DAYS

Skinny Men Can Do The Same

All weak men and women.
All nervous men and women.
All skinny men and women.

Can grow stronger, healthier and more vigorous and take on solid needed flesh in 30 days just by taking McCoy's Cod Liver Extract Tablets four times a day—sugar coated and easy to take as candy.

And what a hit these flesh producing tablets have made. One druggist tripled his sales in one week.

Everybody knows that from the livers of the humble codfish comes a first class vitamine that is a wonderful vitalizer, flesh producer and health creator.

Millions of McCoy's Cod Liver Extract Tablets are sold every week and thousands of frail run-down underweight people are being helped.

A box of 60 tablets for 60 cents and if any skinny man or woman doesn't gain at least 5 pounds in 30 days — money back. Ask McDermid & Jury, Jas. Lynch, Bond's Drug Store, or any druggist.

Be sure and get McCoy's, the original and genuine and don't forget there is nothing on earth so good to make backward, listless, underweight children grow strong and robust.

Rocky Mountain air mail pilots enjoy a summer of two months, July and August.

PURE LINEN TOWELS
Size 17 x 29, with colored hemstitched ends of blue, gold, pink or brown. Each..... **49c**
(Main Floor)

CREPR de CHENE SCARFS
In pink, sand, maize, orchid, tangerine, powder blue, white, jade and rose, with novelty stencilled designs, at.... **$1.25**

THE J.C. Turnbull CO. LTD.

COIN SPOT WINDSOR TIES
Navy, sand or white, with contrasting spots, at, each..... **75c**
(Main Floor)

NORMANDY VOILES
38 inches wide. Come in navy and red, brown and white, sand and blue, red and white or white and red. Special price, yard. **59c**

Now For a $5.00 Dress Sale
SATURDAY

Come Saturday and take your choice of 60 of as smart and pretty Summer Dresses as we have shown this season. It is just a gathering together of garments that were made to sell for a lot more money. There are Dresses of Rayon silk, of printed crepe, of Normandy voile. There are nearly as many styles as there are Dresses and every one good. Never offered before at anywhere near the price, and garments in the lot made to sell from $10.00 to $15.00. In a generous assortment of sizes both for misses and women; some 42, 44 and 46 included. All in one price group Saturday morning at only..... **$5.00**

Silk Dresses at $13.75

Never have we sold such Dresses so good at anything near the money as this factory clearance lot we are selling at $13.75. They are wonderful Dresses for the price. Dresses of crepe and imported silks, in plain colors and exclusive fancy designs. Garments the manufacturer made to sell all the way up to $30.00. We cleared half his floor stock at the end of the season, and that is the reason we can sell these beautiful garments at, each..... **$13.75**
Lots to pick and choose from, in sizes 16, 18, 20 and 36, 38, 40 and 42.

DARK VOILE DRESSES AT $3.75

$3.75 is a little price for these really sensible, serviceable Voile Dresses. They come in black, navy and Copen. grounds with white pattern. The styles are good as is the quality. We can give you any size you want from 36 to 44. A splendid Summer Dress that is much underpriced Saturday morning at..... **$3.75**

Sale of BLEACHED SHEETING on Saturday, per Yard — 49c

A real whirlwind Sale of Sheeting for Saturday morning. The biggest value for many a long day. Real good quality Pure Bleached Canadian Cotton Sheeting, 80 inches wide—the standard width for double beds. Do not confuse this with the narrower width so often sold. A real 70c or 75c value. 600 yards of it to sell Saturday at, per yard, only.....

IT WILL PAY YOU TO BUY A SUPPLY FOR MONTHS AHEAD AT THIS LOW PRICE

Smart Felt Hats Only $2.39

Real smart, up-to-the-minute English Felt Hats at this very low price. Good qualities, good styles and pretty nearly any color you want, including black. Away out of the ordinary for value as they are worth a lot more money. Just in for August selling. See them at the Millinery Department Saturday at only..... **$2.39**

Out Goes the Last OF THE Summer Millinery!

GOOD-BYE PRICES ON EVERY SUMMER HAT IN STOCK! A CHANCE FOR YOU TO PICK UP AN EXTRA HAT AT A NEXT TO NOTHING PRICE.

Choice of Lot 1 at 89c

About 25 or 30 Hats in this lot, all nicely trimmed and good styles. We will not mention the former prices, but when you see them you will know that they are the biggest kind of bargain. Take choice of lot at only **89c**

Choice of Lot 2 at $1.95

There are 25 Hats in this lot and they are the last ones and twos of lines that are worth the price two and three times over. You will get your money's worth if you only wear one the balance of this season. Choice of this lot at, each..... **$1.95**

Take Your Choice of Any Hat $2.65

Take your choice of any Summer Hat in the Showroom. White and light shades, including leghorns. Absolutely none reserved, no matter what the former price. Some model or pattern Hats included in this lot. Saturday, any of them for..... **$2.65**

BEAUTIFUL RAYON DRESS GOODS
In colors of sand, blue, jade, coral, rose and grey, with contrasting floral designs. Specially priced at, per yard..... **$1.19**
(Main Floor)

Down in the Basement

ALUMINUM POTATO POTS, 79c
Aluminum Potato Poots suitable for small family. They have a strong bail handle, with a lock lid. 4-qt. capacity. Regular value, 98c. Saturday special, each..... **79c**

FLOOR MOPS, 98c
This Char Floor Mop has a wide sweep and is made from best quality cotton warp, which is treated and will gather the dust quickly. Regular value, $1.25. Saturday, complete with handle..... **98c**

TUMBLERS, 49c DOZ.
Table Tumblers, made from heavy glass, with fluted base. Suitable for kitchen or cottage use. Special for Saturday at, per doz..... **49c**

BROOM SPECIAL, 49c
Four-String Corn Broom, made from good well seasoned corn, with smooth polished handle. Regular 75c each. Saturday special, each..... **49c**

MIXING BOWLS, 49c
Large size Mixing Bowls, made from a heavy quality of blue pottery, deep rim edge, with embossed outer edge. Regular value, 75c each. Saturday special, each..... **49c**

WASH BOARD SPECIAL, 79c
Wash Board special, including one Glass-Faced Wash Board made with the double rub glass surface and deep splash board and 1 cake of Laundry Soap. Special Saturday..... **79c**

Little Things at Little Prices in the Basement

FAIRY SOAP	5 FOR 25c
PEARLINE	3 PKGS. 25c
SNOWFLAKE AMMONIA	3 PKGS. 25c
BATH SOAP	2 BARS 15c
RICKETT'S BLUE	3 PKGS. 20c
LEMON FURNITURE POLISH, BOTTLE	15c
RINSO	3 PKGS. 25c
LAUNDRY SOAP	4 BARS 25c
SOLVENE, TIN	15c
OLD DUTCH CLEANSER	3 TINS 35c
PRINCESS SOAP FLAKES, PKG.	25c
O'CEDAR POLISH, BOTTLE	25c AND 50c
GOBLIN SOAP	2 FOR 25c

WOMEN'S PURE THREAD SILK HOSE
With fine lisle tops and wide garter hem. Double soles, heels and toes. In black, white, moonlight, straw, bois de rose, French nude or harvest shades. Priced at, per pair..... **$1.59**

WOMEN'S GOOD QUALITY SILK HOSE
In black, white, peach, moonlight, zinc, nude, atmosphere, harvest, sunset or apricot. Have fine lisle tops, double soles, heels and toes. Pair..... **49c**

Knitted Silk Slips
$1.98

60 only Knitted Silk Slips in a great variety of colors and beautiful quality material. They will give splendid wear. A most unusual offer, for they are a regular $3.00 line. On Sale at the Underwear Counter, Main Floor, or Underwear Department, Second Floor. Just 60 to sell on Saturday at, each, only... **$1.98**

WOMEN'S FINE RIBBED COTTON VESTS
With low neck and no sleeves. Cluny lace yoke. Special, each..... **49c**

WOMEN'S FINE BALBRIGGAN BLOOMERS
With elastic top and knee. Large sizes. In pink, maize, peach or orchid. Priced at, pair..... **49c**
(Main Floor)

IN THE MEN'S SHOP

PEABODY'S JIFFY GARMENTS
An ideal overall. Has patent fasteners which open and close automatically, enabling you to don the garment in a jiffy. Made from heavy khaki drill, and priced at..... **$5.75**

MEN'S LISLE SOCKS
In black, grey and fawn. Specially priced at, per pair..... **29c**

ARATEX SOFT COLLARS
These are specially priced at, 35c each, or..... **3 for $1.00**

COURT JUSTICE DENIES PARDON

Paid the Supreme Penalty For Murder Shortly After Midnight.

PAYS LAST VISIT.

BALTIMORE, Md., Aug. 13.—(Canadian Press).—Richard Reese Whittemore yesterday was prepared to die, the last slender thread of hope on which his life rested having been snapped by United States Supreme Court Justice Oliver Wendell Holmes' denial of a writ of error.

The bandit leader, who fatally wounded Robert H. Holtman, a guard, in an escape from Maryland penitentiary on February 20, 1925, took the final adverse decision calmly as he had taken the long series of failures which attended the efforts of his attorneys to set aside the death sentence.

"All right, that's all I expected," he said.

Whittemore was convicted of first degree murder on May 21, after having escaped conviction by a jury disagreement in Buffalo, N.Y., where he was tried for murder in connection with the killing of a bank messenger during a $93,000 hold-up.

Mrs. Margaret Whittemore, the condemned man's wife, who had refused to relinquish hope throughout the series of adverse court decisions, was in a state of collapse when word reached her that the last possible move had failed. She, with Rawlings V. Whittemore, the slayer's father, and Mr. and Mrs. Rawlings V. Whittemore, Jr., the bandit's brother and sister-in-law, was to visit her husband in the death cell for the last time last night. The time of the visit was not divulged, but it was indicated it was scheduled well before the hour of execution, set for a few minutes after midnight, eastern standard time.

Whittemore asked that his last meal be an Italian dinner, and Warden Patrick J. Brady granted the request. The meal was prepared in a downtown restaurant selected by Whittemore.

EAST EMILY PERSONALS

EAST EMILY, Aug. 13—Mr. and Mrs. Vincent Fee and two children spent Sunday visiting friends at Springvlile.

Mrs. Arthur Fee and daughter, Miss Bertha, of Toronto, are visiting relatives in East Emily.

Miss Leta Ruth is spending a month or so at Beamsville.

The Misses Mills from Peterboro spent the week-end with Mr. and Mrs. Lank Wilson.

Mr. and Mrs. S. S. Greville and two children, Russell and Alan, of Toronto, who have spent the past week at the home of Mr. and Mrs. Walter Moncrief, have gone to Thurstonia to visit Mrs. Greville's parents, Mr. and Mrs. J. A. Wylie at their cottage, "Twill Do."

Mrs. Samuel Fee and daughter, Irene, are visiting her sister, Mrs. Wallace Madill in Toronto.

Miss Stella Wheeler has returned home to Toronto after spending the past week with friends in East Emily.

Mr. and Mrs. Will Dawson of South Monaghan spent last week visiting at the home of Mr. and Mrs. Evans Storey.

Mr. and Mrs. Herb. Jackson are visiting their son Donald in Detroit.

Mr. and Mrs. Lorne Wilson and three children of Peterborough spent the week-end with the latter's parents, Mr. and Mrs. Tom McQuade.

Mr. Harry McElwain was a visitor to Lakefield on Sunday.

Mr. Donald Jackson has returned to Detroit after spending the past two weeks under the parental roof.

Mr. Alvin Armstrong of Cavan spent Sunday in East Emily.

Mr. and Mrs. Isaac Guthrie spent the week-end with the former's parents, Mr. and Mrs. Robert Guthrie in Midland.

Mrs. Wilfred Jackson spent the week-end the guest of Mr. and Mrs. Robert Guthrie in Midland.

Mr. and Mrs. Harry Deyell and children spent Tuesday evening visiting the latter's parents, Mr. and Mrs. Robert Lewers of Fraserville.

Mrs. Wm. Deyell of Peterboro is visiting at the home of her son, Mr. Harry Deyell.

Mr. and Mrs. Wm. Heaslip and daughter, Miss Muriel of Janetville spent Sunday visiting at the home of Mr. and Mrs. Gabriel Switzer.

Mr. Harry Thornton of Janetville was the guest of Mr. Eugene Switzer on Sunday.

Mr. K. A. Murray has purchased a new car.

Rev. Mr. MacKenzie of Yorker was a visitor in East Emily on Sunday.

TRENT RIVER NEWS.

TRENT RIVER, Aug. 13.—The annual regatta is the big event for this week. Some very fine prizes have been donated.

Mr. and Mrs. Roy Burgess have returned to Toronto from spending their holidays at their parental homes.

Miss Marguerite McNeely and Mr. Hibbert of Toronto were recent visitors with Mr. and Mrs. James Paget.

Miss Helen McNeely went to Toronto this week to visit Mrs. Roy Burgess.

Mr. Harper Shaw and Miss Carl of Toronto are holidaying at their cottage.

Mrs. J. Dolman of Campbellford and Dr. and Mrs. McCormick of Toronto are at the former's cottage.

Mr. and Mrs. Michael McNichol of Toronto are spending a few weeks at "Sum-er-inn."

Mr. Potter of Toronto, piano tuner, has been busy for the past two weeks throughout this neighborhood.

CIRCUS ELEPHANTS REMAIN AT LARGE

Trainers Fear That Hunted Animals Will Turn on Pursuers.

CRANBROOK, B.C., Aug. 13.—(Canadian Press.)—Three circus elephants who bolted from the show grounds five days ago, are still enjoying their holiday in the wilds of British Columbia.

None of the posse of mounted Indians and woodsmen, who have been scouring the woods and mountains southwest of the city, have sighted the runaway jungle beasts during the past 48 hours.

Tracks have been found as far east as the Walkey Abatoir, and to Perry Creek, about ten miles north of here. Evidence is forthcoming that one of the stampeding elephants has developed fractious tendencies. It is believed that the animals are growing increasingly wild, particularly since they became separated two days ago. Circus trainers believe that the beasts have sensed the chase and fear that they may turn on their pursuers, when finally located.

Tourists travelling the roads of East Kootenay are alarmed and as a consequence of the menacing mood of the runaways, the tourist traffic has dropped off considerably.

It was expected that "Cheerful" Gardiner and his airplane from Wichita, Kansas, would join in the hunt yesterday.

THOMASBURG NEWS

THOMASBURG, Aug. 13.—Mrs. Cheney and children, of Alexander, are the guests of Mrs. Cheney's mother, Mrs. Richard Porter.

Mr. Arthur Palmateer and Mr. Marshal Palmateer, of Toronto, visited friends here the past week.

Misses Doris Freeman and Hilda Vance, of Tweed, visited at the home of Mr. Harvey Vance last week.

Mr. and Mrs. Daniel Bowers, of the Fourth line, visited Mr. and Mrs. William Shaw on Sunday.

Mr. and Mrs. William Holbert and Mr. and Mrs. William Vance and children motored to Kingston on Sunday.

Mr. and Mrs. Charles Fennell, Misses May Lee and Evelyn Cooper visited Mr. and Mrs. David Hollinger, of Fuller, on Sunday.

Miss Helen Blakely is visiting friends in Stirling.

Mrs. Clarence Mullett, of Moira, and Mr. and Mrs. Leslie Adams left on Saturday for Cannington, where they visited Mr. and Mrs. Melbourne Adams over the week-end.

Miss Florence Beatty spent Sunday with her sister, Mrs. Willard McTaggart.

Mr. and Mrs. John Vance and son, Roy, Mr. and Mrs. Frank Coulter and Miss Mary Fargey, of Roslin, were Sunday visitors at the home of Mr. Harvey Vance.

Miss Florence Moynes, of Stirling, visited Mrs. Clarence Carelton during the past week.

Mr. and Mrs. Harry Coulter, of Chapman, and Mr. and Mrs. Clarence Mouck motored to Peterboro for the week-end.

Hay was an abundant crop here this year. Oats are also a good crop.

Most of the farmers have their wheat cut and report a splendid crop.

NOW YOU TELL ONE!

MANCHESTER, Eng., Aug. 13.—"I have a house cat with a remarkable appetite for cheese," a subscriber wrote to a local paper. "Every time cheese is placed on the table Tabby sits and begs for some. Inquiring into the cause of this extraordinary taste, I discovered that the cat ate the cheese and then went to a mouse-hole in the woodwork and blew his breath heavily into it. That was his way of enticing the mice to come out."

Visit Europe this Fall by CABIN CLASS

THE rates are low on the luxurious CANADIAN PACIFIC Cabin Class Ships which sail frequently from Quebec and Montreal. Book early and have a wide choice of accommodations for early Fall sailing.

1,000 miles of inland river waters—only 4 days open sea.

Inquire about convenient direct service to Belfast

Enquire of your local steamship Agent or write:

J. E. PARKER
General Agent Ocean Traffic
C.P.R. Building, Toronto

Canadian Pacific Steamships

NORWOOD PERSONALS.

NORWOOD, Aug. 13.— It has been learned from an outside source that a promient Toronto ladq is planning to fittingly honor at Norwood the memory of the late Lieut. Walter T. Robus, by conferring a substantial gift to commemorate his deeds of valor and life sacrifice for his country in the Great War. The nature of the tribute, which we understand will be a perpetual one, has not yet been decided upon, but a party on behalf of the lady who is making the contribution was in Norwood this past week looking over the situation with a view to submitting plans to fittingly remember this gallant lad.

Mr. J. A. Finlay is erecting a double garage at the rear of his premises on Queen street, occupied by Mr. A. G. McDermott.

Mr. Jas. Brown's new semi- bungalow, which he is building on Belmont street, is rapidly nearing completion.

Messrs. H. G. Buck and Son have Mr. John Baskin at work excavating for the new bungalow which they purpose building on the lot on Peterboro street, between the residences of Messrs. W. A. Richardson and Mr. W. T. Carbery. The new home will be constructed along the latest bungalow style and will when completed be occupied by Mr. Errol Buck.

Mr. Percy Wilson is getting his threshing outfit ready for the season's work, and expects to begin soon.

Personals.

Misses Verna and Evelyn Scott are spending a holiday at Presqu'ile.

Miss Lottie Slater is visiting in Toronto, the guest of her sisters, Mrs. G. Walker and Miss Maud Sloan.

Mr. and Mrs. Gideon Walker of Kingston, and Mr. and Mrs. Iden Bonds of Hastings, were in the village on Sunday.

Mr. Wm. Carbrey is building a new garage at his residence on Peterboro street.

Mr. Austin Hobbs spent Sunday at Stoney Lake.

Mr. Armor Weir, who has been on the staff of the Royal Bank at Sarnia, has been sent to Walkerville to relieve.

Mr. Wager, accountant in the local branch of the Royal Bank, and Mrs. Wager, are holidaying in Eastern Ontario.

Miss Leila Weir of Madoc, is visiting friends in the village.

Mrs. R. Gray is spending a holiday with friends at Charbot Lake and Perth.

Mr. Jack Webb is spending a holday in Toronto.

Mr. Robert Dobberman and Mrs. Thos. Drain motored to Tweed on Monday to visit friends.

Misses Cora and Jennie Clysdale are spending a holiday with Mr. and Mrs. Robert Patterson at their summer home near Tweed.

Mrs. Ernie Oke and little son are guests of her sister, Mrs. Frank Webster.

Mr. and Mrs. J. G. Keefer and Mrs. J. H. Keefer leave this week to spend a holday at Georgian Bay.

Mr. and Mrs. Jas. Frost are holidaying at Newcastle.

Miss Kathleen Darling of Walkerville, is spending a holiday at her home in the village.

Mrs. Jas. W. McMillan has returned from a month's visit with friends in Oshawa.

Mr. John Byram and Miss Annie Richardson of Lang were Sunday guests of the latter's brother's, Mr. W. A. Richardson.

Mr. Nigel Fenton who has been in charge of a church at Brome in the eastern townships, arrived home this past week, and will have charge of the services in the Anglican church here while his father, Rev. T. J. O'Connor-Fenton is on his vacation.

Master Chester Walker is spending a holiday at his home in Toronto.

Miss Maye Humphries, R.N., of Peterboro is visiting friends in this vicinity.

Dr. Roy B. Richardson of the Pennsylvania Hospital for Mental and Nervous Diseases, Philadelphia, Pa., is spending a holiday at the home of his father, Mr. W. A. Richardson.

Mr. Walter Shean of Montreal spent the week-end with his wife and family at the home of Mr. F. W. Wilkins.

Miss Berry of Peterboro was in the village last week on official business in connection with the Mothers' Allowance Board.

Mr. Black of Toronto was in this district during the week calling on the boys from the Barnardo Home.

Miss Charlotte Beamish left last week for Ottawa where she purposes taking a course in nursing at the Isolation hospital there.

Rev. A. M. Irwin, Mrs. Irwin and sons Ralph and Roy of Whitby were calling on Norwood friends during the week. They were en route from their summer home at Lake Baptiste, North Hastings.

The Anglican Sunday School teachers and pupils held their annual picnic on Wednesday afternoon at Birdsall's Beach, Rice Lake.

The male choir in the local United Church on Sunday last made such a favorable impression, that they have been requested to again sing at the services on Sunday next. At the morning service Mr. J. Stan Weir will sing by special request, "He Lifted Me." Mr. E. C. Squire is in charge as leader.

The garden party held on Wednesday at the home of Reeve John Scott of Asphodel in connection with the Elgin Sunday School was largely attended and all report a good time.

A number of the members of the local Women's Institute attended the picnic in Warsaw on Thursday held under the auspices of the Warsaw Institute.

The County U.F.O. are planning to hold a garden party at the home of Mr. and Mrs. R. J. Girven of South Dummer, on Thursday, August 26th.

Mr. J. J. Morrison is expected to be present and deliver an address Invitations are being extended to the local political candidates, Messrs. Duffus and Peck, and Dr. H. T. Embury and the Liberal nominee for Hastings-Peterboro to attend and speak.

A softball match between two of best girl teams of the county is also being arranged.

The annual meeting of the Hastings-Peterboro Liberal Association was held on Thursday afternoon in the Marmora Town Hall.

The prize lists for the East Peterboro Agricultural Society's big fair at Norwood have just been issued this week. A very attractive list of prizes is offered in all classes of live stock, grains, domestic manufactures, fruits, vegetables, etc. About $3,000.00 in cash prizes are offered as well as many handsome specials. The fair will be held on Tuesday and Wednesday, October 12th and 13th.

MODELS FROM OLD TIN CANS

High school boys in Hawaii are putting old tin cans to work in study ing engineering. Lumber was too expensive to use for models and near by was a pineapple cannery where they could have for nothing all the cans they wanted.

Out of these cans they have made unique mdels—trusses, columns, girder bridges, beams, arch bridges, gantry cranes and trestles.—Popular Science Monthly.

IT PAYS TO ADVERTISE

BRITAIN INSPIRED CONFERENCE TO KEEP SEA POWER

American Admiral Adds That She Objected To Bigger American Navy.

BENEFITS JAPAN.

Latter Nation Given Free Land in Asia By Washington Pact.

Williamstown, Mass., Aug. 13. — The leading powers of the world are engaged in a competition of armament building, but the United States is not involved in the race, it was asserted at the Institute of Politics by Rear Admiral William L. Rodgers, U.S.N., retired, and Captain W. W. Smyth, U.S.N., attached to the office of the Secretary of the Navy.

"The competition is on," declared Captain Smyth. "It is perfectly terrific in tonnage and in qualities of ships. Each nation is trying to get as many ships of one ton less than 10,000 tons as it can stand."

Assertions Against Britain.

Admiral Rodgers, who was a member of the Citizens' Committee of the advisers to the American delegation at the Washington Conference, made a series of sweeping assertions concerning the part he alleged was played by Great Britain in the calling of the conference, and vigorous exception was taken to some of his declarations.

Among the assertions made by Admiral Rodgers were:

The Washington conference was inspired by Britain, foreshadowed by utterances of British leaders, and spurred on by "British propaganda in the United States," directed towards economy in armaments.

The conference was called "because Great Britain objected to the United States having a merchant fleet and a navy bigger than her own."

The whole result of the conference "was that for the advantage of Britain the treaty destroyed the threatened United States supremacy of the sea and left Britain as the leading sea power in merchant fleet and in war fleet, for it is developing its cruiser class, which the treaty left unlimited.

Demand of Canada.

"Further it released her from the Japanese alliance, which Canada would no longer tolerate. With the limitation of armaments the United States consented to the four-power treaty by which Japan is made secure in her status quo on the continent of Asia until Russia offers an objection or until China herself becomes strong enough to do so.

The treaty participated in by Great Britain, United States, Japan and France, gave Japan a considerable advantage, and double security, Admiral Rodgers said, by limiting Great Britain and the United States in the construction of further fortifications in the Far East.

NEW MEMBERS FOR KIWANIS

Two Are Received Into Club To-day—Address on Traffic Control.

BIG PROBLEM.

Two new members, W. S. Merrell and Coleman R. Blewitt were received into the Kiwanis Club today. They were introduced by Art Reynolds who, in an inspiring speech, described to them the privileges and obligations of Kiwanis. The word Kiwanis, said the speaker, has no special meaning, therefore it is up to every Kiwanian to give the word a meaning suggestive of increased happiness with good fellowship behind it. "My earnest wish," he said, "is that you will find happiness within the walls of this club." Kiwanis club meetings take the form of luncheons, and no club can progress unless its members attend its meetings. In the dawn of history the breaking of bread was symbolical of friendship, he said. "You will also be called by your first name," he declared. "This will serve to remind you of the days of your youth. Certain duties will be requested of you, not commanded, for there are no commands in Kiwanis. In conclusion," said Kiwanian Reynolds, "these remarks are not to be regarded as preaching or precept, but it is my earnest desire that you become established as good Kiwanians."

H. C. Treneer of Toronto, a former organist at St. Andrew's Church of this city, rendered two excellent piano solos, which were heartily encored by those present.

The local club will be represented at the district convention in Toronto by President Jack Craig, Secretary Jack Heron, and District Trustee Jack Allen.

R. J. Marshal of Toronto, the special speaker for the occasion, gave a very interesting talk on the subject of traffic control.

In touching on the subject of traffic control, said the speaker, the situation that occurs in the Province of Ontario today is complicated by the immense growth of automobile traffic. In 1905 there were between four and five thousand automobiles in the province, by 1915 the number had increased to forty-one thousand and last year had increased to three hundred and eighty-seven thousand. One would infer from these figures, he said, that by 1935 there would be four million automobiles in the province alone.

Ten or fifteen years ago, he said, traffic was usually directed by the street car conductor in an effort to pilot his car across the intersections. The problem of traffic control is therefore a new one and will only be settled by a proper campaign of education along certain lines. It can be divided into two divisions—traffic movement and traffic accidents. High ways built for the transportation of commodities and social intercourse, should be kept as free as possible. The problem has already reached such a state that in New York they are considering spending thirty five million dollars for the construction of an overhead highway.

Traffic obstructions cause an appaling amount of money, he said, it being estimated that their cost to the manufacturers was around a million dollars a day. This results in additional charges to the ultimate consumers. The finding of data in connection with traffic movement was a very laborious one, he said. Cars had to be counted, heavy trucks also, and up to the present very little had been definitely established.

It has been solved in many cities by the city engineers improving a short stretch of pavement, thereby encouraging traffic to travel by other than the main thoroughfares. By this plan congestion on the main routes is relieved. Another system was designating one way streets. Their efficiency was an unknown quantity, he said, as there is no use in having them operate one way without having them op.rate the other. Another method was by having through traffic streets, but the wisdom of this course was doubtful, he declared. While they create a ready way of getting through a city on the highways it is inclined to give the average driver the idea that he has absolute rights over everything else coming from the sideroads. When signals are used they are placed in position with the idea of conveying some fact to the driver. For that reason it is never advisable to put too much wording on a sign.

For controlling traffic it was impossible to beat the well trained police officer, and no mechanical device will ever ever be found to equal him, he said. But where in the past bucket brigades were considered efficient fire fighting apparatus, today we find that the best mechanical brains are busy inventing machinery that will bring the matter to a fine state of efficiency. It is the same with traffic control, he said. Today it is practically impossible for a police officer to control every phrase of traffic movement.

Nothing has given the experts more trouble than the problem of parking. In business retail sections it is impossible to place no parking signs because the general tendency is that where travel is not easy on city streets the result will be a sub centre shopping district.

The problem of accidents is a big one, and when a person considers that last year in the United States twenty thousand persons were killed and six hundred and seven thousand injured by automobiles, the public is regarding the matter with altogether too much complacency. Studying the accidents that occur in a city over a period of time a person will find that some places figure more in accidents than others. Statistics show that eighty-five per cent of the accidents occur at street intersections, and seventy per cent. from cutting corners. This is due to direction and guidance not being given to traffic to the point where it may make the turn properly.

Education in courtesy is also a big feature in this connection, and lessons in this regard could be taken with profit by about ninety-nine per cent. of the motorists on the road. In conclusion, said Mr. Marshall, the question of traffic needs the co-operation of every person with each other and the authorities to make it a success. Kiwanis clubs, he said, have already done a great deal toward this cause.

Harry Boyle conveyed the thanks of the members to Mr. Treneer and to Mr. Marshall.

Among the visitors present to-day were: H. Irwin, Detroit; R. J. Marshall, Toronto; Charles E. W. Phillips, Montreal; R. M. Devell, Peterborough; H. C. Treneer, Toronto; and F. E. Kerr, Peterboro.

SOCKS? NO, NO!

LONDON, August 13. — Fashion i nthe public schools here decrees that young men will no longer show their fancy socks, even when sitting down. This is the outcome of the long collegiate style of trousers.

Sea Bathing, Once Considere d Scandalous Performance, Royal Indulgence Made It Popular With British Gentry

BRIGHTON, England, Aug. 13 (Canadian Press) — Sea bathing, now so popular, was a rather scandalous performance in England until the beginning of the nineteenth century. With hundreds of thousands of bathers along the British coast daily, it is difficult to realize Smollett wrote 150 years ago that persons who went swimming in the sea were apt to be "retrieved" forcibly by those who thought they had gone mad.

Doctors of the Royal family happened to be men who believed in bathing, and to that fact the popularity of sea bathing as a fashionable sport may be attributed. George III was sent to Weymouth and some of the members of his family bathed at East Bourne, while the prince regent came to Brighton and gave this resort a fashionable reputation.

Bathing in pools of mineral water, such as those at Scarborough, was popular and fashionable as early as the middle of the eighteenth century but it was not till years later that sea bathing was looked upon as something that the best families could do.

FEDERAL NOMINATIONS

The following candidates for the House of Commons were nominated yesterday:

Bruce North — William Smellie, Independent.

Elgin West—Mitchell F. Hepburn, Liberal.

Hastings-Peterboro — N. Gilroy, Liberal.

London—Frank White, Conservative.

Pontiac—F. Cahill, Liberal.

Shelbourne-Yarmouth—F. M. Patterson, Conservative.

W.M.S. PICNIC.

Mark Street Ladies and Mission Circle Hold Annual Outing.

Mark Stret W. M. S. and Mission Circle combined yesterday to hold their annual picnic at Inverlea Park. After a splendid programme of races and games, supper was served, completing a most enjoyable outing.

The following were the winners:

Girls, 6 and under—Elspeth Boorman, Catherine Cameron.

Boys, 6 and under — Wallace Agnew, Buddie Cooper.

Boys, 6 to 8—Burton Cameron, Freddie Agnew, George Cooper.

Girls, 6 to 8 — Helen Cooper, Gwenith Boorman.

Girls, 8 to 10—Claude Alton, Merton Pearse, Elvin Pearse.

MANY KILLED.

Three Disasters in Europe Snuff Out 39 Lives.

NEW YORK, Aug. 13 (Canadian Press).—Three disasters in Europe snuffed out thirty-nine lives, according to cable reports received today.

Twenty persons are reported to have been killed in the explosion of an ammunition factory near Budapest, Hungary. A train wreck in Bavaria took toll of twelve lives, and seven persons were killed in an explosion of a fireworks factory at Bari, on the Adriatic Sea, in Southeastern Italy.

SCOTT IMPRISONED.

Commences Life Term at Joliet For Maurer Murder.

CHICAGO, Aug. 13 (Canadian Press).—Robert Scott, who pleaded guilty of the murder in connection with the slaying of Joseph Maurer, Chicago drug clerk, was taken to Joliet to begin serving a term for the crime in the State prison. He had no opportunity of saying goodbye to his brother Russell, who is under sentence of death in conenction with the same crime.

KING TAKES STAND.

Never Has Favored Annexation States Ex-Premier King.

VICTORIA, B.C., Aug. 13 (Canadian Press).—"I stand for British constitution through and through. I am not in favor, never have been in favor of annexation," said Right Hon. Mackenzie King here last night. "I make this statement," he added, "because there has been deliberate attempt to mislead the people of the country."

"I believe that this country can have no greater destiny than as one of free, self-governing nations of the British Empire. That is the highest destiny we have."

RING IN A FISH.

LONDON, Aug. 13.—Mrs. Amanda Reynolds, a farmer's wife, found a diamond ring valued at 100 pounds sterling in the body of a fish recently.

Heat Refugees In Parks Cooled By Brisk Shower

WASHINGTON, Aug. 13. — (United Press). — Hundreds of heat refugees who went to the parks to sleep in the open last night learned the cooling effects of a bath when brisk showers drenched them early this morning.

Washington was the hottest city in the country except Yuma, Arizona, according to weather bureau reports.

The temperature reached 99. After the cooling rain the temperature dropped, but more showers and then warmer were the prediction for to-day.

TILBURY DOCKS BEING ENLARGED

London To Be Made Port of Call For World's Biggest Steamers.

FIVE YEARS' WORK.

LONDON, Aug. 13. — (United News.)—London probably will become a port of call for the biggest liners in the world when the gigantic docks at Tilbury, 20 miles outside the city, are completed about five weeks hence.

Work will begin soon on these docks, which are to be built at an estimated cost of $14,000,000. Plans for the undertaking include a new entrance lock to Tilbury dock, which will be extended to a length of 1,000 feet, a dry dock 1,000 feet long, and a pontoon landing stage 1,140 feet long for ocean, railway ferry and excursion steamer traffic.

GANGSTERS DIE OTHERS APPEAR

Despite Killings in Gang Feuds and By Police They Flourish.

IN CHICAGO.

CHICAGO, Aug. 13.—If a cemetery had been set aside four years ago for gangsters, it would by this time be in a flourishing condition. Chief of Polic Collins has been going over his statistics and is puzzled. More than 200 gangsters are dead as the results of feuds. Outside of these figures, the police have killed 160 during the four years.

Forty-two gangsters are dead since January 1, shot down in feuds. The killings in the suburbs lift the figures to 54 dead men since January 1. Chief Collins finds that during the last year his police have killed 60 gangsters. This list is outside of the family gang killings. Yet, with this extraordinary death rate, gangsters seem to spring up ready to be cut down. They seem to thrive on death.

"The police can do nothing to stop gang killings," said the chief. "They are beyond protection by the police.

"The gangsters have an organization of their own. There was a time when they had the city divided into territories and each faction respected territorial rights. That was before the days of hi-jacking.

"Nowadays they are all over the city, and when they want something they take it. When their demands are refused they back them up with revolvers or shotguns.

"If gangsters kill each other, we don't care very much. Of course, we make an honest and sincere effort to find the guilty parties, and when arrested we try and hang them. But the task is hard."

MEIGHEN DENIES C.N.R. RUMORS

Says First Decried For Creating System, Now Accused of Destruction.

DISCUSSES BUDGET.

LANDIS, Sask., Aug. 13 (Canadian Press).—"Those who decried me for creating it, now pretended that I am going to destroy it," declared Premier Meighen yesterday afternoon in addressing a brief wayside meeting at Biggar, Sask. Mr. Meighen spoke from the back of his car and at the time was vigorously denying rumors that he proposed to amalgamate the Canadian National with the C.P.R.

Speaking on the Robb Budget, Mr. Meighen recognized that the Budget had brought reduction in income tax to the man of moderate income. "I was glad to see it. It should have come before," he said, adding, however, that those who benefitted most were men of large income.

As to effect of the Budget on automobile prices, Mr. Meighen declared that there never was a more transparent sham than to try to make people believe that the Budget reduced prices of automobiles at the expense of the manufacturer. The price of cars was reduced because the luxury tax had been taken off and the Treasury had lost the money.

FAREWELL PARTY.

Messrs. M. and T. Sproats Receive Gifts From Eastern Star L.O.B.A.

A very pleasant evening was spent at the home of Miss Edith Brown, Worthy Mistress of Eastern Star Lodge, No. 525 on Wednesday evening, August 11, when about thirty members gathered together to say farewell to Brother Thomas Sproats and Brother Melville Sproats, who are leaving the city in a few days. Among friends present was Mrs. Agnew of Scotland.

The evening was spent in music and singing and a few words were spoken expressing their regret in the departure of two very worthy members from the lodge. Brother Thomas Sproats was then presented with a fountain pen and eversharp pencil and Brother Melville Sproats with a cigarette case.

A very dainty lunch was served by Miss Edith Brown, Miss Flossie Brown and Miss Myrtle Frost, after which the old favorite words were sung: "For They Are Jolly Good Fellows."

"Cry Baby" Bandits Get New Trial When Juror Quits New Panel Composed Of Solid-Looking Business Men

NEW YORK, Aug. 13—Retrial of the "Cry-baby" bandits began in Bronx County Court yesterday with a jury tested and double-tested against a recurrence of the unusual incident which on Tuesday prematurely terminated the five-day trial.

On Tuesday Judge James M. Barrett declared a mistrial after Louis Long, juror No. 8, dramatically arose and demanded to be released because he could no longer stand the testimony of the five defendants concerning alleged "third-degree" brutality used to wrench from them, along with copious tears, confessions that they attempted to rob the Liccione Bank in the Bronx, and shot a clerk there July 22.

Edward J. O'Brien, counsel for the defendants, sought to challenge for cause the man in the hoodooed seat No. 8, because, he said, he had policemen friends and would be inclined to believe implicitly the sworn testimony of the average cop. This venierman hung for a long time and was peremptorily challenged.

After several hours of tedious questioning, 12 very solid-looking citizens sat in the jury box, accepted by the District Attorney.

JUVENILE A.O.F. ANNUAL PICNIC

Members From Port Hope and Peterborough Gather at Cobourg.

MANY BACES.

The Juvenile A.O.F. annual picnic was held at Cobourg on Monday last, and was a great success, being attended by a large crowd of juveniles and adults from Peterboro and Port Hope. In the afternoon a game of baseball was played between Peterboro and Port Hope Juveniles, Peterboro boys being the winners.

The tug-of-war between the ladies and men was won by the ladies.

The bag of flour kindly donated by the Peterboro Cereal Company was won by Mrs. A. Pink, Waterford Street.

Great credit is due to the secretary, Mrs. Terrace, of Sunbeam Lodge, also the secretary, Bro. G. Matthews, of Court White Lily, and Bro. S. Mason, assistant treasurer.

Following is the list of prize-winners:

Boys, 5 and under—1 Gordon Pink; 2 F. Powell.

Girls, 5 and under—1 Vera Barnes; 2 Helen Taylor.

Boys, 8 and under—1 Earl Haywood; 2 Jack Barnes.

Girls, 8 and under—1 R. Bedding; 2 Hilda Freeman.

Boys, 8 to 10—1 Alfred Pink; 2 W. Johnson.

Girls, 8 to 10—1 Phyllis Pink; 2 Cora Edwards.

Boys, 10 to 12—1 W. Whitnell; 2 R. Staples.

Girls, 10 to 12—1 Mildred Holden; 2 Connie Mason.

Boys, 12 to 14—1 W. Whitnell; 2 Russel Avery.

Girls, 12 to 14—1 Mildred Holden; 2 Connie Mason.

Boys, open—1 Billy Fryer; 2 Lawrence Powell.

Girls, open—1 Vera Barnes; 2 Muriel Austin.

Boys, 14 to 17—1 Donald Lee; 2 B. Trew.

Girls, 14 to 17—1 P. Pomeroy; 2 Jessie Patterson.

Ladies—1 P. Pomeroy; 2 Mrs. Ballard.

Coat race—1 Ina Terrace and Stanley Peryer; 2 Jessie Patterson and Donald Lee.

Married men's race — 1 Bro. Stanles; 2 Bro. Snell.

Married ladies' race — 1 Mrs. Ballard; 2 Mrs. Pink.

Wheelbarrow race—1 W. Outram and Ina Terrace; 2 G. Matthews and Jessie Patterson.

Three-legged race — 1 Florence Snelling and Walter Cox; 2 Jessie Patterson and Stanley Peryer.

Ladies' race, open—1 Mrs. Hill; 2 Mrs. Barnes.

ICE FOR FARMERS

FARRAGUT, Ia., Aug. 13.—The Farragut Ice Company has found a way to make the small town ice plant pay—by delivering to farmers. A region for miles around is covered by the five delivery wagons, which start their rounds at 4 a.m.

COOK APPEALS TO GOVERNMENT

For Action in Arranging To Settle the Coal Strike.

WANTS CONFERENCE.

LONDON, Aug. 13 (Canadian Press)—An appeal for government action in control of the strike was made by A. J. Cook, general secretary of the Miners' Federation, today in course of an interview with press representatives.

Mr. Cook said he desired the government to invite the miners' leader to meet with government representatives with a view to arranging for a national agreement and a national minimum wage and also for the purpose of discussing reorganization of the mining industry.

FOUR MEN KILLED IN RAILWAY CRASH

C. N. R. Train Hits Speeder Early To-day Near Fort William.

FORT WILLIAM, Aug. 13. — (Canadian Press.)—Four men were killed early this morning near Nakina, Thunder Bay district, when the gas speeder on which they were travelling on the Canadian National right of way hit by a train. No further particulars of the smash are available and the names of the men have not yet been ascertained.

FEDERAL REGISTRARS.

The various registrars for the registration of voters for the forthcoming Federal election are located as follows:

Polling Sud-divisions 1 to 7 inclusive, R. J. Devey, Henry's Grocery store, 49 Park street.

Polling sub-divisions 9 to 15 inclusive—A. Hope, 395 Water street.

Polling sub-divisions 8, 16 to 20 inclusive—E. B. Clegg, 273 Charlotte street.

Polling sub-divisions 21 to 27 inclusive — F. H. Dobibn, G. W. Green's office, McDonald street.

Polling Sub-divisions 28 to 33 inclusive—R. Hounsell, Braund's store corner George and Smith.

Polling Sub-divisions 34 to 38 inclusive—S. Callidine, Miss Swanston's house, 89 Hunter street east.

ANTHRACITE COAL

Stove per ton. $15.75
Nut, per ton. $15.75
Pea, per ton. $13.00
Egg, per ton. $15.50
Solvay Coke.. $13.00

THOS. A. REHILL CO.
210 Wolfe Street
Phone 245

COAL COAL COAL

PRESERVING TIME!

We carry a complete line of
Enamelled and Aluminum Kettles, Strainers, Ladles, Spoons and other Preserving Supplies.

BROWN'S HARDWARE

We Deliver. 171 SIMCOE STREET Phone 532.
Just around the corner from George street

LOOK INTO THESE SUITS

LEARN WHY THEY ARE EXTRA VALUE AT

$15.00

They are broken ranges of fine, all wool Tweed Suits, S. B. models. Sizes from 35 to 40, and sold regular up to $25.00. On sale now $15.00. Six in the lot have two pants.

PANTS - Flannels-Light Tweeds-Khaki

We are going to clear out every pair of Summer Pants in stock, and have reduced the price of every pair enough to make the clearance a quick one. If you need pants come in Saturday. Sizes are broken. Come early.

SHIRTS
$1.49 & $1.95
These are prices you can't afford to overlook if you need a shirt. Fine fast color prints with and without collar. Sizes up to 17.....$1.49
Fine quality Broadcloth, plain and fancy, collars to match. Up to size 17. On sale $1.95

TIES
65c 2 for $1.25
Fine quality crepe and rayon Silk Ties, good full shape, and real good colors and designs, light, medium and dark. Regular 75c and $1.00. On sale now—
65c—Two for $1.25

HATS
$1.00 & $1.50
We have made two prices only on all our high grade Straw Hats. It's worth the price to have a new one for the balance of this season or you could save it for next season.
Any Hat up to $2.50 for.....$1.00
Any Hat up to $4.00 for.....$1.50

Everything That Looks Like a Summer Garment Has a Special Price for Quick Clearance

188 Charlotte St. MAHER & WESLEY Phone 577

WOMEN'S PAGE

SOCIETY

Miss Verna Johnson of Otonabee has returned home after spending a few days with Mrs. Roy Knox in Bowmanville.

* * *

Mrs. A. Deck has returned from a pleasant holiday with Mr. and Mrs. C. Deck in Rochester, N.Y.

* * *

Mr. David Conroy of Edmonton, Alberta, who is visiting his parents, Mr. and Mrs. D. Conroy, Senior, Ashburnham, reports business conditions in the West as being most favorable.

* * *

Mrs. W. H. Bollard and Miss Jessie Pollard of Toronto were visitors this week at the home of Mr. and Mrs. E. Benson, George Street.

* * *

Mr. and Mrs. Roland Denne were in Cobourg yesterday, attending the Horse Show.

* * *

Miss Hazel Ackison of the Sun Life Insurance Company's staff is spending her vacation at Gore's Landing.

* * *

Mr. and Mrs. Fred L. Benson and son Jack, of Hamilton, are holidaying at the home of Mr. and Mrs. E. Benson, 59 George Street.

* * *

Miss J. Cathcart, Brock Street, has returned home from a visit with friends in Ingersoll, London and Detroit.

* * *

Miss Helen Ryan of Tweed has returned home after spending the week-end with her cousin, Miss Mary Ryan, Reid Street.

* * *

Mr. and Mrs. Hewson Toll of Detroit and little son Patrick are guests of Mrs. T. Q. Quartermaine, London Street, en route by motor to Montreal, Quebec.

* * *

Mrs. (Dr.) Marshall of Minot, North Dakota, is the guest of Mr. and Mrs. E. Benson, George Street South.

* * *

Miss Calcutt and Miss K. Calcutt are guests of Mr. and Mrs. R. B. Rogers at their cottage at Kawartha Park.

* * *

Mrs. James A. Rogers of Indian Road, Toronto, is the guest of Mr. and Mrs. J. D. Devell, Park Street.

* * *

Mr. N. V. Sauer of the staff of the William Hamilton Company, with Mrs. Sauer and family, formerly of Toronto, are established in their new home here at 361 Park Street, the residence formerly occupied by Mr. and Mrs. R. W. Cormack.

* * *

Mr. Spencer Gale, the genial manager of the Metropolitan Life Insurance Company, has been transferred to the Danforth Avenue branch of the company in Toronto.

* * *

Mr. George Graham attended the Horse Show at Cobourg yesterday.

* * *

Miss Iona Matthison of Smith's Falls, is the guest of Misses Kathleen and Muriel Benson, George St.

* * *

Mr. W. J. Sherwood of Belleville, formerly of Peterborough, is the guest of Mrs. T. Q. Quartermaine, London street.

* * *

Mr. and Mrs. McClelland motored from Long Beach, California, and are guests of Mr. and Mrs. J. D. Deyell, Park street. Mr. McClelland, who is a brother of the late Dr. M. McClelland, was a former resident of this district.

* * *

The Misses Jean and Helen Middleton of Belleville, are holidaying in the city.

* * *

Mr. and Mrs. Bert Gillespie of Lakewood, Ohio, are guests of the former's mother, Mrs. M. Gillespie, Ashburnham.

* * *

Mrs. Violet Proctor and little daughter, Virginia, of Detroit, are visiting Mrs. Proctor's sister, Mrs. Percy Lowes, 148 Murray street.

Rev. Mr. Spence and his daughter, of Apsley, are visiting Mrs. Shewen at Lock Number Five.

* * *

Mrs. R. Fowler and Miss E. Fowler are visiting the former's daughter, Mrs. George Brenton, in Detroit, Michigan.

* * *

Rev. Father Byrne of Aquinas Institute, Rochester, N. Y., is the guest of Mr. and Mrs. T. J. Lane, 243 Hunter street.

* * *

Mr. John McGarrell and his daughter, Miss McGarrell of Cardinal, Ont., are guests of the former's son, Mr. Ralph McGarrell, Simcoe street.

* * *

Mrs. K. A. Watson of Montreal, returned home to-day after spending a month in Hiawatha and Peterboro, the guest of Mrs. C. J. Alcock and other friends.

* * *

Miss Agnes Green of Owosso, is the guest of her cousin, Mrs. Jos. Maher, Rubidge street.

* * *

Miss Clara Patterson has returned to her home at 59 McDonnell street, after visiting Mr. and Mrs. Harry Scott in Napanee.

* * *

Mr. and Mrs. Thomas Gosselin and Miss Alma Gosselin, Perry street, are visiting Mr. and Mrs. L. Gosselin in Detroit.

* * *

Rev. J. D. Richardson, M.A., has returned home from a vacation spent in Western Ontario, and will preach in St. James' Church next Sunday morning and at Knox church in the evening.

* * *

Miss Alvina McDermott of Toronto spent a few days this week with Miss Rita Maher, Rubidge street.

* * *

Mr. and Mrs. A. H. Stratton returned yesterday from a week spent at Wasaga Beach.

* * *

Mr. and Mrs. Harry Scott and daughter, Georgie, of Napanee, motored to the city and were holiday guests of Mr. and Mrs. Bruce Patterson.

* * *

Mrs. Oscar Denne (nee Celia Collins) of Windsor, is spending two months with Mrs. Maitland Wells, Downie street.

* * *

Mr. and Mrs. Albert Day and children, and Mr and Mrs. Northcott, Barnardo avenue, motored to Toronto, Hamilton and Niagara Falls this week.

Little Baronet Perturbed By International Discord

MONTREAL, Aug. 13 (Canadian Press).—Sir Robert Muir Mackenzie is somewhat perturbed at certain signs of international discord he had noted in his travels abroad.

"The Americans don't seem to like the Canadians, and the Canadians don't seem to like the Americans. The Americans call the Canadians 'Blue-noses,' and say they are mean," he announced yesterday, when interviewed here.

"I am the sixth Baronet," he explained, and went on to say that he had been sixth Baronet some time—ever since he was 18 months old, in fact, when his father was killed in the war. For, although he is already "takin' notes," and gaining first-hand knowledge of the relations between nations, Sir Robert is only nine years old.

TRACE RHEUMATIC ILLS TO ONE BONE

Doctors Find That Displacement of One Joint is Often Cause.

Rheumatism long has been regarded as a more or less harmless, though often painful, affliction. Today, however, medical men who have made a special study of the disease are convinced that what is commonly classed as "only rheumatism" may actually be any one of a number of serious nervous disorders.

Some remarkable discoveries, described in the September Popular Science Monthly, have been recently made by Dr. Henry P. De Forest, of New York city, and Dr. Horace G. Baldwin, of Tannersville, N.Y. They have found that various forms of "rheumatic" ills are due to mechanical nerve irritation, and that the seat of the irritation apparently lies in a joint at the base of the back. By setting this little bone in place they claim to have brought relief to sufferers.

Summer Suits Itself with Transparent Coats

PARIS keeps cool in Georgette coats that fail to hide the many colors of the frock of printed silk beneath. This is the last word on Summer ensembles. It makes a very perfect costume, for it combines the formality necessary for the street with the sleeveless frock that every one likes to wear in warm weather. Georgette, crêpe Roma and silk voile are the lightest materials for the coat and are very smart over checked taffeta or printed crêpe or crêpe de Chine. The frock is the one-piece type with a straight lower edge while the coat is made with a circular flare slightly shorter than the dress.

The Examiner does not sell these patterns.

Evening Examiner "IDEAL Fashions" by Jean Bell Hamilton

Paris Prints A Guide To Chic

Since fashion decrees simplicity of line, she is especially careful of detail; and since the jabot is most enthusiastically approved of by the mode, this frock of polka-dotted voile uses one effectively, fashioning it of plain contrasting color to harmonize with the semi-mannish collar. The diagram, in lower right-hand corner, pictures the simple design of this little frock, which has each side of the front slashed and gathered over the bust, creating a yoke effect, while the back is quite straight and in one piece. The jabot is made from a straight strip of material six inches wide, having the outer edges bound or picoted, and is tacked to the underneath side of the flat plait which covers the front opening. The pattern provides long sleeves gathered into narrow wrist-bands. NO. 1098 is in sizes 16, 18 and 20 years. Size 18 years requires 3¾ yards figured material; ¾ yard plain contrasting for trimming. Price 20 cents.

Our Fashion Book, illustrating the newest and most practical styles, will be of interest to every home dressmaker. Price of the book 10 cents the copy.

Pattern Purchase Coupon

Address Fashion Department Evening Examiner

No. ..... Street .....

Name .....

Pattern Number ..... Size .....

Town .....

Province .....

Amount Enclosed .....

Price 20 cents each—coin preferred

POST'S BED BUG POISON.

Post's Bed Bug Poison is composed of carbonic acid, Methyl Hydrate and Corrosive sublimate. When this preparation is used according to directions, it is sure death to bed bugs, cockroaches and insects of all descriptions. Two or three applications are all that is necessary but as it is very poisonous this prepartion should be kept out of reach of children.

Sold at Lynch's Drug Store, 168 Hunter street.

13d-20,23,27,30,3,6,10,13,17,20,24,27. 31-2391.

PAINTED FURNITURE.

Wipe painted furniture with a damp cloth before applying polish. But do not use this treatment on walnut or mahogany.

HER OWN WAY by A GIRL of TODAY

A NEW JOB

Just then Joan came back on the porch from telephoning and we could say no more.

She immediately asked Jerry if he would book us passage on the next steamer early in the morning.

"Of course, I will do that, Miss Meredith, if you think you will want it, but honestly if I were you I would wait until I knew something about the settlement of the estate."

Joan looked annoyed. I imagined it was the first time in her life that a man in the same station as herself in life had not started immediately at her command to make her wishes come true.

I hastened to explain.

"You see, Joan, Mr. Hathaway seems to think it rather strange that you have not had anything said to you by anyone, not even your stepfather, about the final settling of your estate. You know you probably have many millions of dollars in many different securities and real estate holdings and it will take a long while to get these all in proper shape. Have you seen Mr. Elkins lately?"

"Some way I have a faint recollection that Josiah Elkins is very ill," interrupted Jerry, "and that his son has taken over as much of his business as possible. This may possibly account for Miss Meredith's not hearing about her business."

"Well, we will find this all out in the morning," I said. "Joan, Mr. Hathaway suggests that we visit Mr. Elkins' office in the morning and notify them that we will expect a settlement on the seventeenth, which is a day after tomorrow."

This seemed to suggest but one thing to Joan Meredith.

"Then you are coming home with me, Judy, as my companion and business manager!" she exclaimed enthusiastically.

"If you want me, dear," I said. "I'll try to be your companion, if that is what they call them, for a while, but not your business manager. I don't know anything about business. And I don't think I had better go home with you tonight, for your step-father is probably very angry with me."

I had not told Joan anything about Miss Cleaver and I did not intend to unless it became absolutely necessary. But I knew that Mr. Robinson had probably been hunting me all day, and if he found me at his house there would be ructions.

"I don't see why you can't come home with me even if he is angry," pouted Joan.

"I would rather not tonight, dear," I declined. "You see, Mamie does not know where I am and I will have to make some arrangements with her before I can come to you."

(Copyright, 1926, by NEA Service.)

TOMORROW: The Maternal Instinct.

YOUR JEWEL COLOR FLOWER

By Mildred Marshall

The ancients believed that envy was the greatest enemy to man's happiness; that his health and fortune could be destroyed by the green-eyed monster in the eyes of others. Therefore, the carnelian, to-day's talismanic gem, is particularly valuable, since it serves as a protection against envy.

Peace is promised by to-day's natal stone, the agate. It is said to protect those born on an anniversary of this date from all danger, especially from misfortunes attendant on associations with evil companions.

Green is to-day's color. It signifies the emerging of its wearer from despair—to joyousness.

To-day's flower is the pink rose, which brings good fortune to the home where it is used as a decoration.

(Copyright, 1926, by the McClure Syndicate, Inc.)

BOILED EGGS.

Boiled eggs will continue to cook as long as they are in hot water, even though the fire is out. To keep them hot till ready to serve pour off water and replace lid on pan.

A Fashion Model's Diary

By Grace Thorncliff

SHE DISCUSSES THE PICTURE FROCK FOR AFTERNOON.

"Yes, I would advise at least one picture frock," Madame was saying to the youthful client as I passed them in the salon.

I noticed the young girl particularly, as she was not a familiar client to me, but seemed to be a new face among those who come into the shop regularly.

I passed on into the mannikins' room, and soon one of the errand girls came in to say that Madame wanted me to don the newest pale pink organdie.

I love the dress anyway, and was delighted at the idea of modeling it.

The dress is one of the simplest possible picture frocks, one of the kind that would make a most useful addition to any Summer wardrobe.

I put it on with the aid of the wardrobe mistress, and added a large cream colored straw hat with a simple grosgrain band about the crown.

The young girl who was sitting with Madame liked it immediately, I could tell by the sudden look of interest that came into her eyes when I appeared.

"You see, this is the kind of picture frock that I like best," Madame explained to her. "It is not extreme, so you can wear it to any kind of Summer afternoon party and feel quite at ease."

The pale pink organdie is the sheer kind that has a certain amount of body, but is by no means stiff. The dress has the simplest possible waist, just a slender bateau neckline and very short sleeves, with narrow rose organdie pleated ruffles to edge them.

The skirt is made in the most attractive way for an organdie—that is, with a straight foundation skirt, and a gathered skirt over this that opens down the front. In this way, the overskirt flies back a bit when the wearer walks, and the dress gives the bouffant effect without losing any of the grace of the straighter frock.

The client liked the embroidered wool flowers in gay colors, and ordered an exact reproduction of the original.

This Charming Pink Organdie Is Trimmed With Frills and Embroidery.

LOVE LETTERS THAT MADE HISTORY

(By Joseph Kaye.)

(Copyright, McClure Syndicate.)

THE EMPRESS EUDOXIA PETER THE GREAT AND MAJOR GLEBOFF

An uncouth giant, a beautiful, young patrician and a kind-hearted officer formed an unusual and striking triangle in the dawn of the eighteenth century.

The uncouth giant was Peter the Great, the patrician the Empress Eudoxia, his wife, and the officer, Major Gleboff, whose name would have passed into obscurity if it were not for the part he played in the life of the Empress.

Peter the First, surnamed "The Great," was one of the founders of the Russia that was and a tremendous force in the history of the world, but as a man he descended to unbelievable depths of hatred, cruelty and dissipation. The Tsar had the nature and tastes of a peasant and hated anything that savored of the refined. He mixed among his people, worked with them at manual labor and also joined them in drunken carouses. He received diplomats in a short shirt, with his hose slopping over his feet, he could be seen on the streets at times clad in the filthiest clothes and his large build, great strength and fearsome temper magnified every uncongenial quality in him. He could be truly regarded as the personification of one of the terrible, powerful giants that awed us in our fairy tale days.

To offset the uncouth nature of Peter, his mother hopefully married him to Eudoxia Lopukhina, a beautiful, finely bred though not over-clever lady. To a man of Peter's inclinations a woman like Eudoxia was gall and within a year after his marriage he despatched her to a convent to pass twenty years of her life in a lonely, friendless existence. Peter later took to his bosom a kitchen maid, formerly a camp follower, who fascinated him because of the neat way in which she kept the kitchen of a friend. It was she who became the famous Catherine, elevated by Peter, in spite of the shocked protests of his country, to the throne of Empress.

Confined in her solitary cell at the convent Eudoxia suffered every deprivation. She had not enough to eat nor clothes sufficient to keep her warm through the intense cold of a Russian winter, and she had to appeal to friends for necessary comforts. One of those friendly persons who took compassion upon the unfortunate queen was a Major Gleboff. His kindness aroused in Eudoxia a fondness which soon developed into a passion, though she knew he was a married man and she was nominally the wife of Peter. In time, Gleboff either became fearful of the consequences of keeping up his relations with Eudoxia, or his interest cooled, for he stopped coming to her. Then followed the letters from Eudoxia to Gleboff which were to bring the latter to a horrible death at the hands of Peter.

The following excerpts are from these letters:

"Where thy heart is, dear one, mine is also; where thy tongue is, there is my head; thy will is also mine. . . .

"My light, my soul, my joy, has the cruel hour of separation come already? How can I endure existence? Rather would I see my soul parted from my body. God alone knows how dear thou art to me. Why do I love thee so much, my adored one, that without thee life is worthless? Why art thou angry with me? Why, my batushka dost thou not come to see me? Have pity on me, O my lord, and come to see me tomorrow. O, my world, my dearest and best, answer me; do not let me die of grief . . . Send me but a crust of bread that thou hast bitten with thy teeth, or the waist-coat thou hast worn, that I may have something to bring thee near to me."

Eudoxia's love for Gleboff came to light in connection with a plot against Peter. The nuns of the convent where Eudoxia was confined were questioned and when they would not betray the queen they were put to torture, so brutal that many of them died, until confession was obtained. At Gleboff's home was found a package of Eudoxia's letters which the foolish man had kept and even labelled "Letters from the Empress." Gleboff was forthwith taken in hand by Peter and tortured to confess the story of the queen's love for him in detail. When Gleboff's agony had brought the desired words to his mouth Peter ordered his execution by a form of crucifixion and, to prolong his sufferings, he had the wretched man wrapped warmly in furs in order that the winter cold should not put an end to him before his wounds did. In this horrible state Gleboff existed twenty-eight hours before death came.

Peter did not dare to deal with Eudoxia as he doubtless wished to and the furthest he could go was to have her publicly flogged and sent to an even more remote nunnery. When Peter died Catherine vented her spite on Eudoxia in a freer fashion than Peter and placed her in a damp and vermin-infested dungeon of a fortress. There Eudoxia remained for two years when, upon the succession to the throne of Peter II., she was released and brought home and given the honors that were denied her by Peter.

But the mind of the queen who had remained almost thirty years a prisoner was weakened as her frame was emaciated, and she asked to be returned to a convent, where two years later she died.

HOROSCOPE

"The Stars Incline, but do not Compel"

FRIDAY, AUGUST 13, 1926.

(Copyright, 1926, by The McClure Newspaper Syndicate.)

For all forceful and energetic persons this should be a lucky day, according to astrology. Doers more than dreamers are supposed to be affected.

It is a favorable day for all who have climbed to the top of the ladder, making for larger vision and quicker sympathies.

There is a sign of promise for all who seek employment and the stars presage stimulation in many industries.

Women should benefit if they are fitted for high achievements. Many are to win success as bankers and financiers, it is prophesied.

Jupiter today smiles on merchants and manufacturers, who will find increase of trade and commerce makes added demands on them.

Inventors are to furnish activity in the production of noble machinery and strange devices that affect everyday life, the seers prophesy.

This is a fortunate sway for flying and again astrologers announce increase of commercial uses for airplanes.

There is a good sign today for fairs and expositions which come under a direction of the stars that arouses interest in material things rather than mere ideas.

Trend toward artistic achievement will be strong—many women as well as men are to win fame.

Farmers come under a sway today, which appears to offer hope of better market conditions. Many provinces will enjoy returns from big crops.

Land again attracts interests on the part of investors who will seek real estate holdings in places hitherto deemed unpromising, for engineers are to perform new wonders in platting ground.

An aged scientist is to achieve final honors this month when he will make a last contribution to human comfort.

Persons whose birthdate it is may have a year of trials, which should end happily. Extreme sagacity should be exercised in all personal matters.

Children born on this day may have eventful lives marked by many unusual experiences. They are likely to be of sunny nature and diverse talents.

NEW GARDEN TOOL KILLS WEEDS WITH GASOLINE.

Killing weeds with gasoline is the purpose of a new garden tool. It looks like a sender cane and is filled with gasoline. The gardener holds the cane in his hands and presses the sharp point in the ground at the root of the weed. This releases a small quantity of the liquid, and within three days, it is said, the weed will die. — Popular Science Monthly.

FLAPPER FANNY says

Trial divorce was the first Liberty loan.

WHAT'S IN A NAME?

(By Mildred Marshall.)

Facts about your name, its history; its meaning; whence it was derived; its significance; your lucky day, and lucky jewel.

CORNELIA

(The McClure Syndicate, Inc.)

Fortunate is she who bears the name of Cornelia, which through the centuries has been symbolic of all that is beautiful and reverent in motherhood. Not only has Cornelia a heritage worthy of an empress, coming, as she does, from the distinguished old Roman gens of Cornelius but her memory is immortalized by Latin legend, which makes her the mother of the Gracchi and the heroine of one of the most beautiful tributes to motherhood.

Some etymologists endeavor to trace Cornelia back to the two words, 'cornu belli,' meaning 'a war horn,' but the consensus of opinion is that she had no existence previous to the first woman so called, who was the daughter of Publius Cornelius Scipio Africanus I, and the mother of the Gracchi. She seems to have inherited from her gallant warrior father a spirit of pure, lofty dignity, which made her the highest type of Roman brotherhood.

When, according to the legend, the matrons of the most fashionable circle of Roman society were gossiping over the ancient equivalent for tea, and exhibiting their gem collections for the edification and envy of each other, Cornelia alone had no glittering display. But, summoning a slave, she had her twelve beautiful children brought to her, and, laying her hands on the shoulders of the Gracchi, said proudly: "These are my jewels."

The great historians of ancient Rome have carefully recorded the incident making Cornelia superior to all the noble Roman ladies of her time.

Cornelia's popularity as a feminine name throughout Europe is due to the martyred Pope Cornelius, whose relics were brought to Compeigne by Charles the Bald. In the Low Countries, Cornelia became Keetje and sometimes Kee. Nelson is a Dutch rendition of Cornelius.

But though Cornelia's jewels may have been her children, she had a talismanic stone, the turquoise. It is said to protect its wearer from the dangers attendant upon travellers, and to bring them good fortune when they see the new moon reflected on its surface. Saturday is her lucky day and 1 her lucky number. Holly, signifying foresight, is her flower.

WHO WROTE THIS?

A Series of Popular Quotations from Famous Authors, Selected by J. WILSON ROY.

(By The McClure Syndicate, Inc.)

1. "He has paid dear, very dear, for his whistle."
2. "Of all the girls that are so smart, There's none like pretty Sally."
3. "When, musing on companions gone, We doubly feel ourselves alone."
4. "Assume a virtue if you have it not."
5. "I am not a Virginian but an American."
6. "I was born an American; I live an American; I shall die an American."
7. "The course of nature is the art of God."
8. "One blast upon his bugle horn Were worth a thousand men."

Answers to Yesterday's Questions: 1. Shakespeare. 2. Lord Byron. 3. Sir Walter Scott. 4. Joseph Addison. 5. Shakespeare. 6. William Cowper. 7. J. G. Whittier. 8. John Gay.

HE COLORS TREES TO ORDER.

Magical experiments have been made recently by a scientist in the Maine woods, who has been coloring trees with indelible dyes. By means of a new process he can transform an ordinary beech tree into "rosewood," says Popular Science Monthly, and birch into "mahogany," which are sid to defy detection by expert lumbermen and furniture manufacturers.

The coloring matter saturates the trees from the outer surfaces to the hearts of the trunks. In the process, holes are bored at the base of the trunk, and these serve as reservoirs for the dyes.

IF the proverbial "needle in a haystack" is ever found it will be through a Want Ad. in the Evening Examiner

ONCE UPON A TIME — THE FLYING SHIP—I — by W. J. ENRIGHT.

Daily Short Story

SYLVIA'S ENGAGEMENT

(By Clarissa Mackie.)

Sade Dunton leaned over the gate in the summer twilight. The village street was quiet, but there were distinct sounds that whispered it was June—the soft breeze in the tall locust trees, the last throaty chirrup of robins in the apple trees, the long chirrup of insects in the grass. There was the delicious, tender sweetness of roses and lilacs, and undertones of unnamed scents that made the night a never-to-be-forgotten one. Sade had a sharply pretty face, with a too-tight mouth and eager eyes. Her rather long pointed nose indicated shrewdness. In spite of the nose, Sade was rated a pretty girl. She was clever about cutting out her girl friends and dancing on her way with some chosen beau. It amused her. She loved power.

"I wish the Blaynes would stop that old phonograph—it's too screechy for words—if they play 'Silver Threads Among the Gold,' I shall scream!"

The phonograph wheezed into silence and after a decent interval, during which Sade looked up and down the street hoping to see the form of some evening caller, the phonograph screeched into the familiar strains of the old melody. Sade screamed just then, not for the expected reason but because a man's form suddenly loomed up as it passed her gate. She thrilled. "It must be Dave Laing," she said aloud. The man stopped.

It was Dave.

"That you, Sade?" came his pleasant voice that always thrilled her.

"Yes," she said softly. "You seem in a hurry, Dave—oh, you're going to the dance?"

"On my way. Of course you're going?"

"I expected to, but you know Lin broke his arm yesterday."

"Ye—tough luck for him. I just saw him in the window." Dave was leaning over the gate and the light from a bow window of the little house fell on his fine, clean-cut face.

"I suppose you're going to take Sylvia," offered Sade wistfully.

Dave laughed. "Why, not exactly. I expect to meet her there, though."

"Will her fiance be there?" Sade shot this bombshell and held tight to the fence pickets with icy cold fingers. This was the biggest thing she had ever dared—but Dave was worth it.

"Her fiance?" repeated Dave slowly. "What about—him, Sade?"

"Nothing much," she said hastily. "Only Mrs. Hathway told somebody that now Sylvia was engaged, she would have to have some new clothes. I wonder who it can be?" she rattled on. "I've decided it must be the new school principal at the Corners."

Dave drew a long breath. "Well, I must be on my way, Sade, if I'm going to have a look in at the dance." Lifting his hat he strode away. Once her voice arrested his steps. "Yes?" he queried in answer to her call.

"If you get tired of the dance, stop in and tell me about it," she invited.

"Thank you," she heard him say, and then he passed on. She could see his tall form every time he passed an occasional street lamp, and her heart turned over when she discovered that he had passed hrough his own gate, and gone into his own house.

"Good-night for you, Sylvia, my dear," smiled Sade, and she went contentedly to bed.

The following week the village vibrated with the news that Sylvia was to marry the new principal at the Corners School, and Sade Dunton only added fuel to the flame of gossip. There was a sewing circle at the parsonage that afternoon and tongues wagged as fast as the needles, and were as sharp pointed. A bright-eyed little woman sat next to Sade, and heard the gossip about Sylvia.

"How odd," said the little woman, Mrs. Peters, who was a newcomer in the church. "I am sure I've seen this girl you call Sylvia—she's a very sweet looking girl—engaged, you say?"

"Yes."

"To a young man named Dave something or other?"

"Dave Laing? Mercy no—I could tell who he is about to be engaged to." Sade pursed her lips with unmistakable meaning.

Just then the door opened and another member of the circle arrived—i. was Mrs. Hathway, Sylvia's mother.

"I am the busiest woman," she was beginning, when someone breathed the words—"Sylvia's engagement." "Why, who told you about it?" she gasped in amazement. "Why, how do things leak out? I was going to announce it this afternoon—well, I am not surprised at it for Dave has been coming around for six months——"

"Dave Laing?" shrieked somebody, not Sade Dunton, I assure you!

"Of course it is Dave Laing. Who else could it be?"

"Somebody said—it was you, Sade Dunton—somebody said it was the new principal at the Corners School."

The little woman stood up. "That is impossible, and absurd," she said firmly, "because the principal is Mr. Peters, and he is my husband!"

But when they looked for Sade, she had vanished.

(Copyright, 1926, by The McClure Newspaper yndicate.)

INTERESTING ENSEMBLES.

Ensembles for fall show many interesting features, one being the use of a material a shade lighter or a shade darker for the dress than for the coat.

GOOD NIGHT STORIES

By Blanche Silver

DAVID MEETS AN INTERESTING LITTLE FELLOW.

"I don't believe I've ever seen a llama in all my life," David mused as he glanced at the sign tacked up above the fence in the zoo. "I wish he'd come out so I could get a squint at him."

Just then there was a rustle behind the big stone in the pen and out came the creature David had been wishing for.

From the top of his head to his feet he was just about four feet high. He was covered with a great heavy coat of brown, yellow and black. His head seemed almost too small for his bulky body and was on a great long neck, that he could turn in any direction. His ears were quite long and he raised them up just like a rabbit when he heard David's low whistle. His feet seemed so small that David wondered how they could carry the heavy body around all day. There was no tail to speak of, just a tuft of wool that wiggled a greeting to his visitor.

"Well," said David, "I'm glad to know you, Mr. Llama. There's something about you that's mighty pretty."

"I'm glad of that," chuckled the creature, coming closer to David's side of the fence. "I'm glad you came to talk to me. I love company. Now before I cam to live here in the zoo, I used to live with a flock of my friends at the foot of the mountains. Then I had plenty to keep me from getting lonesome."

"What did you do there?" questioned David.

"Worked from early morning until night," replied Mr. Llama. "Work is the only thing to keep lonesomeness away. I used to get up early in the morning. My master would pack a heavy kit on my back and along with many of my friends, we'd journey across the country just like camels. My master said he'd rather have llamas to do his hauling than all the camels in the world. I can carry heavy loads on this back of mine.

"I don't see how those little legs and feet of yours can stand much weight."

"They do," replied Mr. Llama. "But let my master put on too much and I'd lie right down and never move a step until the load was lightened. We had the master trained about as well as he had us trained.

"Now if I had something to do here, I wouldn't get so lonesome," the llama continued. "I wish the keepeer of this zoo would let me help him carry the food around to the other animals in the zoo. But he doesn't know I want to do so and he doesn't understand me when I try to tell him."

"Well," David cried, "I'll go and tell him right now," and away he ran to find the keeper.

Of course the old keeper laughed at David's suggestion, but just the same he tried it, and it worked so well that he gave Mr. Llama the steady job. After that Mr. Llama was never lonesome again. He hadn't time to be lonesome.

(Copyright, 1926.)

Tinted Cut-Ups

CUT OUT THE PIECES, PASTE THEM TOGETHER CORRECTLY, COLOR THE SKETCH, AND FILL IN THE MISSING WORLD.

BY HAL COCHRAN

Along the Gulf of Mexico
Is where real fisher people go.
It's thrilling sport,
The tarpon sort
Of fish will fight an hour or so.

INTELL GENCE TEST

A SPORT REVIEW.

The following questions will show how familiar you are with popular sports and sportsmen. See how many questions you can answer correctly and then check them with the answers on back page.

1—Who is the popular sports writer and major league umpire shown above?
2—How many men play on a hockey team?
3—How many persons have swum the English Channel?
4—Who is football coach at Queen's.
5—What are the two major baseball leagues?
6—What is the name of "Red" Grange's home town?
7—What is a "birdie" in golf?
8—How long has Bill Tilden been national tennis champion?
9—What golf titles does Bobby Jones now hold?

(Copyright, 1926, NEA Service, Inc.)

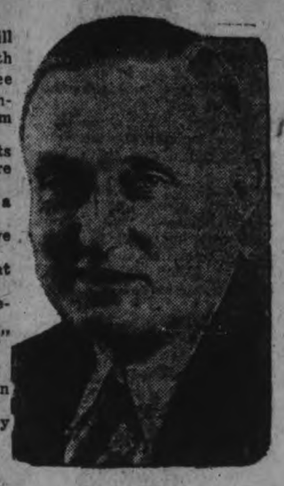

Ukelele Sale!

WE HAVE JUST RECEIVED

5 DOZEN UKELELES

AND OFFER THEM SPECIALLY FOR TO-MORROW, SATURDAY, AT

Brunswick Phonograph Special
Brunswick Console model mahogany case, regular price $200, for Saturday—
$120.00
EASY TERMS

$1.95 Each

COME EARLY AND MAKE YOUR CHOICE.
SEE OUR WINDOWS

THE J. M. GREENE MUSIC CO. LTD.
CHARLOTTE STREET.

EXPLAIN 'MYSTERY' OF FAKIRS' TRICKS

Anyone Can Learn to Do Them, Say American Magicians and Psychologists.

Anyone can thrust his arm into a blaze without feeling pain. Any trained athlete can learn to lie on a bed of sharp pointed spikes without blinking; and burial alive for twenty or thirty minutes is not even slightly dangerous. So, at least, say American psychologists and magicians in Popular Science Monthly for September, in explaining some of the "miracles" by which Rahman Bey and other Oriental fakirs are now mystifying American and European audiences.

Rahman Bey lies and walks upon knives, pierces his flesh with daggers and pins, casts himself into deathly trances, permits himself to be buried alive, and performs amazing feats of hypnotism and telepathy. He professes to demonstrate that the will of man, by unremitting practice, can become master over flesh and blood.

In his burial performances in America, Rahman Bey ordinarily remains buried alive for only a few minutes. He offers, however, to stay in the coffin as long as his audience desires. Two stipulations he insists upon—that he must know beforehand exactly how long he is to remain "buried," and that he must be disinterred exactly at the end of that time. If he should be left buried even a minute too long, he warns his uneasy audience, he might die from suffocation.

The burial is picturesque. Clad in flowing white, the fakir appears beside the coffin. For a brief time he manipulates certain nerves in his neck and his temples. Suddenly he becomes rigid, topples over and is caught by attendants, who place him in the coffin, covering it completely with damp sand.

In showing how anyone, given the rigid training of the fakirs, can do their "tricks," Dr. James J. Walsh, New York physician and psychologist, says:

"Burial alive—ten or even thirty minutes of being confined in a box completely covered with sand—is not even slightly dangerous. There is enough air in the box to keep a man alive much longer than that. Try it yourself. Wrap your head up tight for ten minutes. At the end of that time you will feel no ill effects.

"As for fakirs being buried for months and years—that is another story. On at least one occasion it was discovered finally that some Egyptian fakirs who had been mystifying the country by this stunt had been making use of a hollow tree near by. They would burrow their way over to the tree, make their escape, and at the end of the period of burial go back and resume their 'cataleptic" attitudes in the coffin."

Houdini, the great magician, offers to show anyone how to thrust an arm into a blaze without feeling pain. "It is simply a matter of making the skin fireproof by anointing it with any one of a number of preparations," he says.

Moon Man Motors

By SHIRLEY RODMAN WILLIAMS.

WHEN the moon is yellow and fat the moonlight shines into our living room in the early evening. A certain little girl sat with me in the big chair while we watched the Man in the Moon racing in and out of puffy silver clouds, all the time winking and smiling at us. A caller came, "Oh don't turn on the lights," we begged, "Come enjoy the moon with us." "Is there a moon?" the caller exclaimed, "I hadn't noticed." When we were alone again we sat silently awhile then came the child's question, "How could the lady not see the moon?" I wonder too, why people must be so busy and hurried that they walk in glorious moonlight and never even know it!

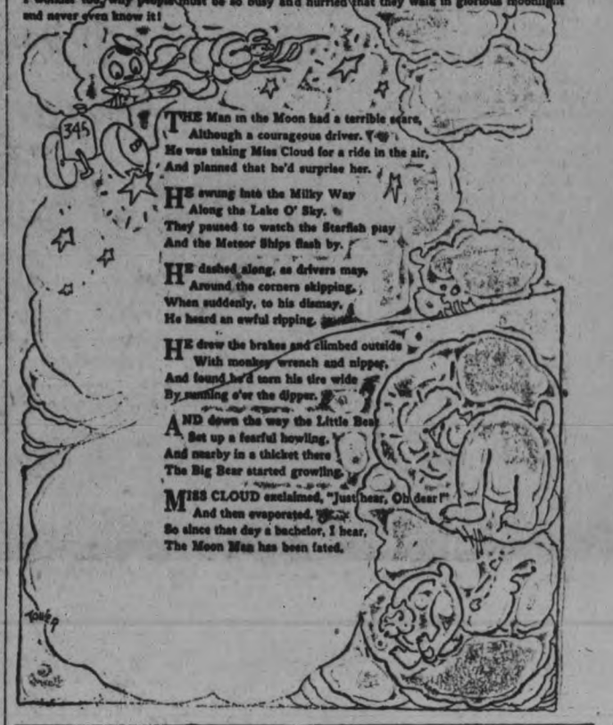

TRIED TO SHOCK MISS MACPHAIL

Woodsworth Says Attempt Was Made To Influence Her Vote.

REPLIES TO DOUCET.

CALGARY, Alta., Aug. 13 (Canadian Press).—"I am inclined to think that an effort was made to shock Miss MacPhail and thus influence her vote," said J. S. Woodsworth, Labor leader, last night, in reply to the statement of A. J. Doucet, former member for Kent, that he (Mr. Woodsworth) had accompanied Agnes MacPhail, the former Progressive member for Grey Southcast, on a visit to the Finance Department and after reading certain documents in connection with the customs probe had told her that they were not fit for any woman to read. Mr. Woodsworth stated that "Miss MacPhail had been told that there was certain evidence which she should not see and she thought that the fact that she was a woman should not prevent her from seeing all and everything pertaining to the government of the country.

"Miss MacPhail was urgent to go to see certain documents which had not been before the committee, and she asked me to accompany her," Mr. Woodsworth said.

"The documents produced had no direct bearing on the investigation. One of them was alleged to have been found in the desk of Mr. Bisaillon's secretary. It was obscene in character, but no names whatever were contained in it. After reading it, I said to Miss MacPhail that there was no need of her reading it through.

"As to the famous diary, we did not see it and we were assured that it was safely locked up where no one could see it. Mr. Duncan assured me that no member of the government was involved."

CLOSED JARS.

Glass or pottery jars with covers are absolutely necessary to icebox sanitation, during warm weather. They protect food from absorbing the taste and odor of other food, and prevent spoilage.

CHEESEC... TH.

Cheesecloth wrung out in cold water and wrapped around a head of lettuce will keep it fresh for 48 hours.

WATER SUPPLY FOUND INFECTED

Cholera Epidemic at Shanghai Traced To Waterworks.

TOLL IS HEAVY.

SHANGHAI, Aug. 13 (Canadian Press).—The outstanding cause of the cholera epidemic which has ravaged the Chinese population in this district for some time, taking an estimated toll of 1,000 lives daily, has been traced to the Chapei waterworks, which supply the Chinese territory. Bacteria was found in the intake, in the filter beds, and in faucets. No white persons have been attacked.

OIL BURNERS SAVE FURNACE WATCHING

Automatically Keep Home at Even Heat—New Types Almost Noiseless.

The greatest advantage of using oil burners to heat your home lies in the fact that the heat is turned on and off automatically so that the house is always kept within a degree or two of the desired temperature. In all types of mechanical draft oil burners this automatic control is accomplished electrically, explains Popular Science Monthly for September.

Upstairs, on the main floor, there is a delicate thermostal that goes into action the minutes the temperature in the house gets colder than desired. If, for instance, the control is set for seventy degrees and the room cools off to sixty-nine degrees the thermostat immediately closes an electric contact that starts up the oil burner in the cellar.

Most of the newer types of oil burners are said to be surprisingly quiet in operation. What noise there is usually consists of the hum of the motor plus the sound of the blower—about the noise of an ordinary electric fan. But the amount of noise depends entirely on the type of heating plant and the location of the burner.

Oil burners of various types differ from one another not only in the methods of converting oil into gas and mixing it with air, but also gas after it is introduced into the in the method of burning the oil-fire box.

VISION OF VIRGIN.

BERLIN, Aug. 13.—On the statement of two girls who said they saw the vision of the Virgin while praying, a little town near here has become overrun with crippled, maimed and blind who expect cures.

Thinking In

By Bruce Bairnsfather

RAILWAY TIME-TABLES

CANADIAN NATIONAL RAILWAY

(Timetable corrected to date)

No. 96—7.00 a.m. for Port Hope, Oshawa, Toronto, Buffalo, and main line points east of Port Hope.
No. 93—8.20 a.m. for Lindsay, Blackwater, Orillia, Midland and Toronto.
No. 271—8.30 a.m. for Lakefield.
No. 98—8.35 a.m. for Hastings, Campbellford, Belleville, Brockville and Montreal.
No. 92—12.00 noon for Port Hope, Cobourg, Ottawa, Montreal, Oshawa, Toronto, Hamilton, Buffalo and making connection with the International Ltd. for London, Port Huron and Chicago, also makes connection for Philadelphia and New York.
No. 100—12.15 p.m. for Hastings, Campbellford, Belleville, Brockville and Ottawa.
No. 272—12.20 p.m. for Lakefield.
No. 95—5.25 p.m. for Lindsay, Blackwater, Orillia, Midland, Toronto and makes connection with the "National" for Winnipeg and Vancouver.
No. 99—8.19 p.m. for Omemee and Lindsay.
No. 94—9.12 p.m. for Port Hope, Kingston, Cornwall, Montreal, Quebec, Halifax, Boston, Portland. Carries through sleeper to Montreal

CANADIAN PACIFIC RAILWAY.

(Corrected to date.)

GOING EAST—
11.59 a.m.—Norwood, Havelock, Bonarlaw, Tweed, Perth, Smith's Falls, Kingston, Ottawa, Montreal and intermediate points daily. On Sunday this train proceeds east only as far as Havelock.
8.10 p.m.—Indian River, Norwood, Havelock and Tweed. Daily except Sunday.
11.55 p.m.—Havelock Tweed, Kingston, Perth, Smith's Falls, Montreal, St. John, Boston and New York. Daily except Saturday.
12.55 a.m.—Havelock, Tweed, Kingston, Perth, Smith's Falls, Ottawa.
GOING WEST—
4.25 a.m.—Myrtle, Toronto, Guelph, Goderich, Hamilton, Galt, Woodstock, St. Thomas, London, Chatham, Detroit, Chicago and New York Daily.
6.00 a.m.—Toronto (Yonge street), Owen Sound, Teeswater and intermediate points between Peterboro day.
7.35 a.m.—Toronto, Hamilton, Brantford, Buffalo, New York, Galt, New York Galt, Woodstock, London, Chatham, Detroit and intermediate points. Daily except Sun and Toronto. Daily except Sunday.
7.00 a.m.—Bethany, Lindsay, Orillia, Port McNichol and intermediate points. Daily except Sunday.
3.30 p.m.—Toronto, Hamilton, Brantford, Buffalo, Rochester, Boston, Woodstock, London, Windsor, Detroit, Chicago and intermediate points between Peterboro and Toronto. Daily.
6.30 p.m.—Lindsay, Toronto and intermediate points. Daily except

for The Garden-Party —the Crowning Delight

CHRISTIE'S ASSORTED SANDWICH

—served with cooling drinks. Dainty oblongs of crisp cake with a filling of smooth, luscious cream. Flavours to suit all—orange, strawberry, chocolate and vanilla. Enticing—delicious!

Sold by the pound.

CHRISTIE'S ASSORTED SANDWICHES ARE SOLD BY

Jno. Allen	Collins and Crowe	R. H. Hunter	Jas. McDonald
A. Allison	Dominion Stores	G. Hudson	A. Pearson
F. W. Bates	R. B. English	R. H. Howden	J. Penrose
E. Benson	Fitzpatrick and Geraghty	Jas. Juby	J. Pitchford
Boyd Grocery	R. S. Goheen	Jno. Kerr	E. Puttick
A. Brault	W. J. Grady	J. E. Lillico	A. Reynolds
J. T. Braund	Groceterias	W. J. Livingston	N. Routley
Jas. Burgess	M. H. Halpin	T. B. Maniece	J. Speer
J. W. Byers	W. H. Hamilton	E. F. Mason	J. H. Spence
A. H. Cameron	P. J. Harrison	D. M. Minicolo	P. S. White Co.

LAKEFIELD.—A. V. Hill E. P. Jackson The Porter Co. Spence and Sons

Christie's

Biscuits of Quality Since 1853

106

D. L. & W. STANDARD

ANTHRACITE COAL!

EGG, per ton	$15.50
NUT, per ton	$15.75
STOVE, per ton	$15.75
PEA, per ton	$13.00
COKE, per ton	$12.00 and $13.00

ROBT. HICKS CO. LTD.

ADVERTISE IN THE EXAMINER

Three Games Called In The International League

KIWANIS PRESIDENT HOPES GIRLS WILL NOT BE ROUGH

Says Kiwanians in Female Garb May be Shy at First.

GAME TOMORROW

C.G.E. Babe Vincent to Match Kiwanian Carl McLean.

In an interview with The Examiner today President John J. Craig of Kiwanis Club told of the objects of the softball games to be staged on Saturday and of his opinion as to the outcome. "If the girls don't get too rough", he said. I think the Kiwanians have a good chance to win. Of course, the C.G.E. girls have had a lot of practice, and they have become used to winning. Many of the Kiwanians may be bashful under the circumstances, but they will soon get over that, and put up a real battle."

"How about your pitcher; have you a good one?" Dr. Craig was asked.

"Well, I guess Carl McLean will do the heaving against Babe Vincent," he said, "and they'll have to go some to stop him. He broke one of my fingers once with a softball."

"You're not trying to frighten the girls, are you?" asked the reporter.

"Oh, no!" The President hastened to deny such a thought. "We're going to play real ball. We know we couldn't scare the C.G.E. girls if we tried. In fact, I think they have us pretty well scared to start."

Continuing, President Craig told of the work that is being dose in Peterborough by the Kiwanis Club. "There is not much of the activity under the heading 'Underprivileged Child that we care to make known," he said, "because it is so personal to the people involved. We have had a splendid committee this year, working under the chairmanship of Art Moffatt. This commitee has brought in many cases of children needing medical or surgical treatment, or backward in educational requirements. members of the club are constantly on the lookout for such cases and there is never a meeting of the Executive or of the Committee of Chairmen, when some suggestion is not debated for the betterment of a child, a family, or a section of the city."

It is to this work that the Kiwanis Club will devote the money it receives as proceeds of tomorrow's game. Besides the pleasure of helping out a good cause, the fans are assured of a good game, with lots of fun.

IT'S UNANIMOUS!

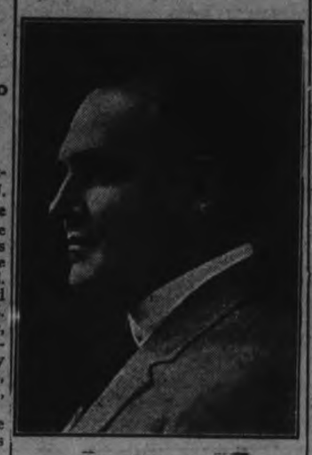

President J. J. Craig of the Peterborough Kiwanis Club.

SENATORS COP THIRD STRAIGHT FROM LEADERS

Former Yankee Pitcher Holds Teammates to Three Hits.

WINS TWO GAMES

Second Game Called in the Seventh on Account of Rain.

NEW YORK, Aug. 13.—(Canadian Press).—George Murray, once a Yankee, held his former teammates to three hits at Washington yesterday and the Senators copped their third straight game from the league leaders, 5 to 2. Walter Beall lasted seven innings in the box for New York. Babe Ruth failed to get a hit and fanned once.

Boston opened its stay at home yesterday by dropping two games to Philadelphia, the Athletics taking the opener 5 to 1, and shutting out the Sox 5 to 0 in the second.

The latter game was called at the seventh because of rain.

At Cleveland, the Indians and Chicago finished their series for the season, Cleveland winning 5 to 0. Miller kept the Chicago hits well scattered and registered his second shut-out of Chicago this season. Tris Speaker made three doubles.

The St. Louis Browns bunched hits in front of their own bleachers yesterday to take the Detroit Tigers for a 7 to 2 victory. Schang hit a homer in the second. Sisler and Manuish each got three safeties.

REDS WIN ONLY NATIONAL GAME

Cincinnati Takes Easy Victory From Philadelphia by Score 9-2.

GAME POSTPONED

NEW YORK, Aug. 13.—(Canadian Press).—The single game played in the National League at Philadelphia yesterday resulted in a victory for Cincinnati 9 to 2. Jakie May was solved for 12 hits, but kept them scattered after the first inning. The Reds cinched the game by scoring four runs in the third inning. Charley Dressen made four hits, including a home with one on base.

The only other National League contest scheduled—Chicago at New York—was postponed because of rain.

GLACIERS SHRINK.

MOSCOW, August 13. — Glaciers on the slopes of Mount Elbrus in the Caucasus have receded more than 300 yards from where their edges were 15 years ago. An investigation is planned by the Geophysical Laboratory of Leningrad to determine the effect of this shrinkage on the climate.

MORE and BETTER
BEER
1½c A GLASS
You can make at home a BEER equal in strength, aroma and flavor to the BEST BEER EVER BREWED, with
RITE-GOOD
Malt Extract and Hops
Easy to make—no trouble—no mess—no special apparatus
From your grocer or sent direct postpaid, by
St. Lawrence Preserving Co., Reg'd
QUEBEC
Ontario Representatives
E. B. NETTELFIELD & CO.
35 Colborne Street
TORONTO
Package to make 25 pints $1.00
Package to make 50 pints $1.75
With recipe booklet and Crown Corks free
57

BISONS VICTORS OVER ORIOLES

Buffalo Scores Three Runs in Seventh and the Ninth.

THREE POSTPONED

NEW YORK, Aug. 13.—(Canadian Press).—With rain putting the quietus on three International League games yesterday, the Buffalo Bison triumphed in the Oriole orchard, 9 to 4. Proffitt and Stryker allowed Baltimore seven hits, while the Orioles were garnering 14. Three runs in the seventh and a like number in the ninth put the game on ice for the league leaders.

The postponed games were:
Syracuse at Jersey City.
Rochester at Newark.
Toronto at Reading.

COGS PLAY KEENE HERE TONIGHT

Second Game for Wright Cup Called for 5.30 P.M.

AT EXHIBITION PARK

The baseball classic of the season, so far as the E.P.B.L. is concerned, is in store for the fans who patronize Exhibition Park this evening. The Keene team, which is playing better ball this year than ever before, will meet the Cogs in the second of home-and-home games for the Wright Trophy.

The first game was played in Keene on Civic Holiday when the Cogs were defeated 3-2 in the best game in this league this season.

The Cogs have their backs to the wall again for the third time this season, but they promise a strong line-up. A large crowd should turn out and boost the teams along.

YESTERDAY'S RESULTS

INTERNATIONAL LEAGUE

Syracuse at Jersey City called on account of rain.

Rochester at Newark postponed on account of rain.

Toronto at Reading postponed on account of rain.

Buffalo ....010001303— 8 14 2
Baltimore.. ....011001010— 4 7 4
Proffitt, Stryker and Barnes; Ogden, Earnshaw and Freitag.

NATIONAL LEAGUE

Chicago at New York called in first on account of rain.

Cincinnati ....024010200— 9 14 1
Philadelphia .. ....200000000— 2 12 4
May and Hargrave; Dean, Baecht and Henline.
(Only games scheduled).

AMERICAN LEAGUE

New York ....001000001— 2 3 1
Washington.. ....12001010x— 5 6 0
Beall, McQuaid and Severeid; Murray and Tate.

Philadelphia .. ....000300002— 5 12 0
Boston ....001000000— 1 5 1
Ehmke and Perkins; Wiltze, Wingfield and Gaston, Bischoff.

Second Game:
Philadelphia ....1012100— 5 12 0
Boston.... ....0000000— 0 5 1
Rommel and Cochrane; Zahniser, Wezer, Russell and Stokes.

Chicago ....000000000— 0 9 0
Cleveland ....1011101ox— 5 12 0
Faber, Thurston and Schalk, Grabowski; Miller and Sewell.

Detroit ....000002000— 2 8 2
St. Louis ....01200004x— 7 10 0
Stoner and Bassler; Nevers and Schang.

PLAY GROUNDS HAVE FIELD DAY

About 350 Children Have Outing at Oval Yesterday.

CRESTS PRESENTED.

Yesterday about three hundred and fifty children from the School Playgrounds journeyed to the Oval led by their respective supervisors, with J. Abraham, Chief Supervisor, in charge. The final game in the boys' senior league was played, King Edward winning. Then the crests for the three leagues were presented. It was pleasing to see the smiling faces and to hear the clapping of hands when the winners from the respective grounds came forward. In the interval, Mr. G. Lily, formerly of Peterborough and now of the Military College, Kingston, entertained the audience with acrobatic stunts. He soon had a lot of the boys imitating him, which caused roars of laughter. There was some excellent fancy sewing exhibited on a large table, also raffia work, which had been done by the girls on the grounds. Some of the parents were present. At 4.30 p.m. they had refreshments and at 5.30 p.m. called it a day and went rejoicing on their way home.

COAL GAS SPEEDS GROWTH OF PLANTS

Fumes From Furnace Can Fertilize Vegetables, Says Science.

If someone should tell you that you might run a pipe from your chimney to the back yard garden and use the coal gas from your furnace to fertilize vegetables and flowers you probably would laugh at the idea. Yet virtually that same thing is being done to-day.

In remarkable experiments, conducted in plant laboratories near New York City, plants are being made to grow and flourish as never before on a simple diet of carbon dioxide—the gas of combustion given off by the very furnaces used to warm the greenhouses in which the plants are grown!

That such things have proved possible, explains Popular Science Monthly for September, is due to comparatively recent scientific discoveries concerning the manner in which plants breathe and draw nourishment from the atmosphere, the sunshine and the earth. For one thing, plants breathe like animals. A plant takes in oxygen through tiny openings in its leaves, much as we breathe through our noses; and it gives off carbon dioxide.

Under the influence of sunlight, however, the plant, while breathing oxygen, also draws in carbon dioxide and uses this gas to manufacture the starch on which its growth depends. Now, by supplying this gas in the greenhouse at certain times of the day, we can make the plants grow from two to three times as fast as they would ordinarily, and more luxuriantly.

According to some experimenters, an individual gets four-fifths of his night's sleep in a concentrated dose of about two hours, and during the rest of the night his nerves and muscles are more or less active.

An Indian war canoe, 50 feet long, was washed ashore on Pelee Island in Lake Erie recently. It was hewn out of a solid poplar log.

FAST SOFTBALL IN TOURNAMENT AT BRIDGENORTH

Fred. Jopling's Team Wins in Finals Played Yesterday.

ERRORS COSTLY

High Honors Goes to the 6th Line Sporting Girls.

Fred Jopling's team won the cup at the annual softball tournament at Bridegnorth yesterday. Ten teams were entered in the men's contest and three in the ladies, the ladies' cup going to the Wesley girls, Albert White's team were the finalists and lost out to the Jopling aggregation by the close score of 9 to 7. Errors and foolish plays lost the game for White's team. They took an early lead in the second innings and held it until the seventh. With two out in the eighth and third occupied the second baseman, McLaren, picked up a grounder and threw to home but too slow to catch the runner. This break gave the winners just what they were looking for and before the third was out four runs went across the plate. Showing that a sensational catch is not always the thing was pulled by Lebarr in the eighth. Lebarr in the right field made a fine catch of a line drive just outside the diamond, third was occupied and the runner scored.

Dormer kept the hits well scattered and was given fine support. The other pitcher pitched a good game but was not backed up by his team. Great enthusiasm was taken in the game by the crowd and the close score kept everything edged up.

Summary—Three base hits, Ash; struck out by Dormer ,1; first on balls, off Nichols, 1; left on bases, Joplings, 3; White's, 10; sacrifice hits, H. Dormer.

Joplings.. .. ..200 300 010—9 12 1
Whites .. .. ..140 100 100—7 15 3

Umpire—Gordon Matthews.

Albert White's

	A.	B.	R.	H.	P.	O.	A.	E.
J. LeBarr, lf	4	2	1	4	0		1	
Milloy, 3b	5	0	1	1	3		0	
Jones, mf	5	0	4	1	0		0	
Dobson, c	5	0	0	6	0		0	
Saunders, ss	4	0	1	0	2		0	
L. LeBarr, 1b ..N	5	0	1	11	0		1	
McLaren, 2b	5	2	2	0	1		1	
Ash, rf	5	1	3	2	0		0	
Nichols, p	4	2	2	7	3		0	
*J. Baird	1	0	0	0	0		0	
	43	7	15	x26	9		3	

* batted for Saunders in 9th.
x Out on interference.

Fred Jopling's

	A.	B.	R.	H.	P.	O.	A.	E.
T. Dormer, 3b ...	5	1	3	2	4		0	
H. Dormer, p	4	1	2	2	0		0	
Baker, c	5	1	1	1	2		0	
Hall, mf	4	2	1	3	0		0	
Woods, 1b	4	2	2	12	0		1	
A. Baird, 2b	4	1	1	1	4		0	
Oxley, rf	4	1	1	0	0		0	
Forsyth, lf	4	0	1	4	0		0	
G. Dormer, ss ...	4	0	0	2	2		0	
	38	9	12	27	12		1	

The Tournament

The first round was played on three separate diamonds. Selwyn made a runaway with the game with Fairview defeating them 16 to 4. Albert White's team defeated the Park Juniors, last years cup holders, in a close game in which the Juniors had one bad innings, 6 to 1. Braundport defeated Bridgenorth 6 to 5 in a ten inning game which was just twice the length of the ordinary games in the first draw. Scates for the loosers starred in this game by his timely hitting pulling the game out of the fire twice in the overtime to have the youngsters even up again in their half of the innings. The Kiwanians won over the Park Seniors in a very close struggle by the score of 10 to 9 and Fred Jopling's team made a runaway with the game from Lakefield defeating them 12 to 0.

In the second round White's team defeated Selwyn 6 to 0. Braundport which is made up of five boys by the name of Braund defeated the Kiwanis coming from behind in the fifth innings to win by five runs the final score being 9 to 4. The Braundport team are a very smart aggregation and play errorless ball. They are young, their pitcher being just a midget, but he hangs on to them just the same. Fred Jopling drew the bye.

In the semi-finals Joplings put the Braundport out in an extra innings the young lads put up a determined fight but were tired after bearing the brunt of the games all afternoon for they had the misfortune to draw the heavy end of the schedule having to play 21 innings to ten and fifteen by the other two finalists.

IS SUSPENDED

Manager of Senators Debarred Indefinitely as Result of Argument.

WASHINGTON, Aug. 13 (Canadian Press). — Manager "Bucky" Harris of the Washington Senators was yesterday informed by President B. B. Johnson of the American League, that he had been suspended indefinitely as a result of his rumble with Umpire Brick Owens in the first game of Wednesday's double header with the Yankees.

STANDING OF LEAGUES

INTERNATIONAL LEAGUE.

	Won.	Lost.	P.C.
Baltimore	75	46	.620
Newark	75	47	.615
Toronto	75	48	.610
Buffalo	74	51	.592
Rochester.	61	61	.500
Jersey City	56	64	.467
Syracuse	45	78	.366
Reading..	27	93	.225

AMERICAN LEAGUE.

	Won.	Lost.	P.C.
New York	71	42	.628
Cleveland.	64	51	.557
Philadelphia..	61	52	.540
Washington..	57	54	.514
Detroit	59	56	.513
Chicago..	57	57	.500
St. Louis..	48	64	.429
Boston...	35	76	.315

NATIONAL LEAGUE.

	Won.	Lost.	P.C.
Pittsburg....	61	45	.575
St. Louis.	61	49	.555
Cincinnati.	62	51	.549
New York.	57	52	.523
Chicago	57	52	.523
Brooklyn	53	58	.477
Boston	44	64	.407
Philadelphia.	41	65	.389

BETHEL VICTORS IN SOFTBALL GAME

Comes Out on Top in Finals at Mount Pleasant.

BURNBRAE, Aug. 13.—Several Burnbrae softball fans attended Wednesday night's game at Mt. Pleasant when Bethel and Hoards met in the final championship game in the West Hastings loop. The former team won by a score of 12 to 10 after seven innings of real snappy ball. Last spring a league was formed composed of teams from Glen Ross, Hoards, Mt. Pleasant, Bethel, Minto and Wellman's Corners to provide good healthy sport and furnish entertainment for the fans. Rivalry has always been keen among these various districts and it was in no wise abated by the formation of a softball league. Most of the teams presented strong line ups and good interesting games resulted. When the end of the league season arrived Bethel and Glen Ross were tied for first place, Hoards third, Mt. Pleasant, Wellman's and Minto in the order named. In the deciding game for first place Bethel won, so Glen Ross played off with Hoards for the right to challenge the league leaders. Hoards was successful in this series and came into the finals against Bethel. The first game at Bethel was won by the home team 23 to 17. In this game Hoards granted the opponents a 14 run lead in the first inning and the handicap was too large. The second game at Hoards was won by the western boys 18 to 15, tying up the series and making a third game necessary. This was the game played at Mt. Pleasant Wednesday evening and drew a large crowd from all over the district and well into Seymour.

Hoards were handicapped in the first inning by the absence of the third baseman, J. Rannie, and one or two loose plays gave Bethel three runs. Hoards fell one short with two counters in their half. Bethel scored one each in the second but forged ahead with four runs in the third. Bethel came back with three in the fourth and two in the fifth while all Hoards could get was a lonely run in the fifth. Playing snappy ball in the field Hoards held Bethel scoreless for the first time in the sixth while they ran in three counters to even up at 10-10. Hard driven hits to left field for extra bases gave Bethel two runs in seventh. Hoards tried hard to even up but were again goose-egged. Although they got two men on, Hume's best effort was a short fly for the third out. In spite of this Hume was the star of the evening with four hits and three runs in five trips to the plate while he fielded his position well and held Hoard's curves to perfection.

In a game as closely contested as this every little misplay counted and Hoards made several slips which coupled with some dumb base-running gave Bethel the few breaks of the game. Heagle made two splendid catches in left field but the other two outfielders were off form. The infielders were good on flys but made several slips on ground balls. Hoard fielded his position well in addition to pitching a good game.

Bayliss in the box for Bethel was the main cog in the machine. His rapid fire delivery had most of the Hoards' boys guessing. His teammates gave him excellent support and in addition he fielded his own position well. A bullet-like drive in the sixth injured his thumb affecting his play for the rest of the game. On bases the Bethel team were very fast, taking all kinds of chances, and again Bayliss was outstanding. The noise put up by the crowd would have done credit to a world series game.

The teams:

Bethel—G. Broadworth, rf; K. Broadworth, 1b; C. Carlisle, cf; F. Dwolin, 1b; W. Warren, c; A. Warren, 3b; E. Broadworth, ss; J. Martin lf; M. Bayliss, p.

Hoards — C. Gunning, rf; C. Hoard, p; J. Rainnie, 3b; C. Haig, 1b; O. Rainnie, ss; W. Hume, c; C. Smith, 2b; F. Heagle, lf; R. Parks, cf; R. Williams, sub.

By innings:

Bethel ..... 3113202—12
Hoards ..... 2040130—10

Umpires—Whitby at plate; Eagleson, 1st and 2nd; Rea, Daniel, 3rd.

U. F. O. FAVOR LIBERAL NOMINEE

(Continued from Page 1)

that and industry everywhere in Canada has been steadily improving.

As to agricultural implements Mr. Meighen was asked ifhe would increase the duty on them and his answer was, "I certainly would." You can find that statement in Hansard.

Vote For Self-Taxation.

Is there a farmer who will go out on September 14 and by his vote say to Mr. Meighen, "I want you to raise the duty on the agricultural implements I have to buy." If there are such farmers their families and friends should look after them for there's something wrong with them.

The Conservatives told us that the 2½ per cent reduction in the tariff on agricultural implements in 1923 didn't amount to anything. Well, I compared the price lists, and as a result of that cut in the tariff the farmer saved $49 on a three-horse manure spreader, $23.50 on a binder, $16 on a waggon and $3.50 on an ordinary plow. Do they mean to say tha a saving of $49 to the man buying a manure spreader wasn't welcome to him?"

Farmers are too easily stampeded during elections, Mr. Halbert continued.

"They see those big advertisements in the papers and on the billboards. Tons of literature are being sent through the mails absolutely free, and you are paying for the most of it, even for the room of the head organizer of the Conservative party occupies in the Parliament buildings.

Take those advetisements and your paper and ask yourself who is paying for those ads. Are they interested in you and your organization? Answer that for yourself and you'll know how to vote."

Mr. Halbert held up a list of the names of 14 Canadians who in 16 financial organizations, industries, etc., control $4,295,000,000.

"They are presidents, vice presidents and managing directors, and they control the finances of Canada. And when you control the finances of Canada, you control the government of Canada. If you search it back you'll find leaks from these instituions into the campaign fund of the party these financiers want at Otawa."

Protection A Tax.

Touching on the tariff, Mr. Halbert proceeded with an interrogatory which he also answered.

"What is protection?"

Protection is money help. And because protection is money help that's why they want it.

And because it is money help, some persons must supply the money.

Who are those persons?

The people who buy protected goods.

For example motor cars. Last fall the Ford Tudor cost $205 more than the same car in the United States. And remember that $205 didn't go into the public treasury.

It went into the treasury of the Ford Company of Canada.

A friend of mine in Maine, near he Canadian border bought a car for $640 that would have cost $900 anywhere in Canada. If he had driven it across the border to use here he would have had to pay $260 into the Canadian Treasury. However, when you buy a car here the duty goes into the treasury of the manufacturer. There is no mystery about, but it is taking some of us a long time to realize just what it means."

Mr. Halbert checked the flow of his address to invite some of the men at the rear doors to occupy seats at the front, and that subject diverted his thought to a discursive reference to the reason why farmers chose he background.

"My observation at hundreds of meting convinced me that farmers take the back seats through force of habit. Today their place is in the front seats. We produce the foodstuffs on which the wealth and well being of the nation and all its people depend. We should respect ourselves and our brother farmers. If we can't command we should compel legislators to sit up and listen to us. We have been dodging around the backdoors of Parliament too long. It is time we walked upright through the front doors where we belong. And that day will come only when we want it.

I was going to say that $1000 worth of Ford stock bought in 1904 would have realized $437,000 if sold in 1920 when Sir Henry Drayton went through the country getting information. And those are the people we've been protecting. I know a taxi man at Newmarket who got a rebate of $96 on a Star car because of the Robb budget. Wasn't that money just as good to him as to the company? Better! He needed it and the town profited by his spending it at home.

Protection For Farmers.

Mr. Meighen says he will protect the farmers. He can't. We will have, from the present crop reports, 325,000,000 bushels of wheat we can't eat. How can Mr. Meighen protect that rich crop. He can stop wheat from coming into this country if anything was to be gained from that but he cant' protect even the 50,000,000 bushels we eat, for the price is set in Liverpool. This price applies not only to our export grain but also to the quantity we ned for our own consumption."

Brick for brick with the United States has been one of Mr. Meighen's promises in raising the tariff, Mr. Halbert said.

"I dare Mr. Meighen to do it. If he would, I'd quit speech-making in this campaign. You remember how he wailed about the condition of the implement industry when we cut the tariff 2½ per cent. Mr. Meighen wouldn't make the tariff wall brick for brick on farm implements for there is no duty going into the United States. In the same way it would mean 30 per cent. duty off the Canadian boots and shoes industry, for there is not one copper duty on our boots going into the United States. And so with the leather industry. Mr. Charles Shaw of Huntsville, the man behind that famous band, is supporting the Meighen candidate, but Mr. Meighen wouldn't dare make the leather tariff on a brick for brick basis because 60 per cent. of the output of Mr. Shaw's tanneries, perhaps the largest in the country, go to the United States without any duty to be paid.

So you see the catch in that brick for brick phrase.

I want to tell you farmers the tariff is no good to you. I have never advocated free trade, but it seems to me we should aim for it."

Benefits of Budget.

Extolling the Robb budget, Mr. Halbert said that in 1921, when Sir Henry Drayton brought down his budget, Canada's dollar was 15 per cent. below par in New York, and it had been a long time since the Canadian dollar could face the world. Trade was declining, the country's debt was mounting, and new taxes were applied.

"To-day our dollar is above par in the United States," Mr. Halbert emphasized, "and there's nothing that tells you how a country's doing like the state of its currency. The money of only three countries is quoted higher than the U.S. dollar, and they are Holland, Switzerland, and Canada. The first two countries were not engaged in the war, so that of all the nations in the war ours stands the highest to-day.

The debt of our national railway is decreasing from $22,000,000 to $35,000,000 a year, and we have the largest per capita favorable trade balance of all peoples in the world. Our income tax has been reduced, the tariff tax also reduced, other taxes are off altogether and we have penny postage restored. These are some of the advantages the Robb budget has gained for Canada as compared with Sir Henry Drayton's budget five years ago."

Appeal For Unity.

"See that you don't elect a supporter of Arthur Meighen from this fine rural constituency," Mr. Halbert enjoined. "We may have differences of opinion on minor matters, but on the major issues let us not be divided. Send a man to Ottawa who is for a lower tariff, for one thing, and personally I don't care who he may be."

WILL MEET IN FINAL ROUNDS

Sam Alpert and Francis Clary Opponents in Junior Championships.

WESTERN GOLF

CHICAGO, Aug. 13.—Sam Alpert, 15-year-old high school champion, and Francis Clary, a fellow townsman, two years his senior, will meet in the final round of the western junior golf championship tournament at Edgewater today.

Alpert continued his remarkable southpaw play in a drizzling rain. and still breeze in the third round, eliminating Jack Lamphier, of Springfield. Illinois, the former State and amateur champion, 3 and 1, and came back in the afternoon semi-finals to defeat R. C. Chicago, 3 and 2.

Clary eliminated Alex. Carrick, of Toronto, 5 and 4, in the third round, and then downed Robert Martin, Chicago, 3 and 1, for a place in the finals.

DOMINION ELECTIONS

A Grand Opening Campaign Rally will be held in the Town Hall,

KEENE

On Saturday evening, August 14th, at eight o'clock.

Hon. Vincent Massey

and other prominent speakers, including the Liberal Candidate,

J. J. Duffus

Will address the Meeting.

Ladies cordially invited. Special Entertainment.

God Save the King.

DELORO WINS FIRST PLAY-OFF

Beats Point Anne 4-1 on the Losers' Home Grounds.

GOOD PITCHING.

MARMORA August 13. — The first play off for the Bay of Quinte championship between Deloro and Point Anne at the latter pla.. on Thursday provided some good baseball. Shea and Bennett were the opposing pitchers and each turned in an excellent performance. Billy Ralph registered a fine homer for the visitors in the eighth frame when he batted for Brown. Another bright feature of the game was Maracle's spectacular one hand catch in the sixth innings.

Score by innings:
Deloro .. ..01002001x—4 7 3
Point Anne .. ..000000001—1 4 4

Umpires: Collins at plate; Gerow on bases.

Deloro: Bond cf; A. Quinn 2b; Boudreau rf; Jack ss; J. Quinn c; A. Brown lf; Hughes 1b; Regan 3b; Shea p.

Point Anne: E. Green 2b; Gauler 3b; Gouyer c; M. Green cf; Maracle lf; Bradshaw 1b. Brant rf; Bennett p; Brant ss.

"Friendly Shoes"

Step into an Invictus agency, and try on an Invictus Shoe.

See how cosily your foot nestles into it—not a pinch anywhere—not a gape or trace of slackness—just a perfect glove-like fit.

—that's Invictus workmanship!

Invictus materials guarantee unusually long wear and enduring good appearance; and there is a range of designs and models to satisfy every taste.

Invictus
THE BEST GOOD SHOE
—always keeps its shape

J. T. STENSON & SONS
Exclusive Invictus Agent

Capitol

NOW PLAYING

WILLIAM FOX Presents

SIBERIA

A Soul-Stirring Drama of Love and Intrigue in Darkest Russia with a Marvellous Cast Headed by ALMA RUBENS AND EDMUND LOWE

Diamond Disputes Decided

By Billy Evans

When is it proper to call "time," thereby suspending play, when some player is injured and unable to continue.

A proper interpretation of such a play always seems a trifle inhuman but to rule otherwise would invite constant camouflage.

When a player is injured in trying to make a play on either a thrown or batted ball, the umpire should not call time, no matter how serious the accident, until in his judgment no further play is possible.

Otherwise, players would be constantly feigning injury to cover up a mistake and thereby suspend action when things were breaking against them.

Moviegraphs

HOLLYWOOD.—When Gardner James, the whimsical, tow-headed Irish lad who is being applauded for his role of "Rufe" in the picture "Hell Bent for Heaven," first felt the gravitational pull of Hollywood, he was standing on the New York docks. Rich he was in imagination and a yearning to grace the screen, but poor in worldly goods, indeed penniless.

He signed as coal-hand on the first vessel leaving for Los Angeles, and his experiences in the stokehold, as he laconically remarks, oould justify the paraphrase, "Hell bent for Hollywood."

No signs or portents marked his arrival in the movie mecca. Eventually he found he had 10 cents to spare for a ride to the studio where Commodore J. Stuart Blackton was preparing to make "The Happy Warrior."

Out of 200 applicants he was selected to play the juvenile character part of "Lord Rollo." Since then he has appeared in eight productions, with increasing repute and promise, his present role being with Richard Barthelmess in "The Amateur Gentleman."

James, sensitive artist and stubborn optimist, has as background and paving for his picture endeavors a career as a brilliant child actor. He was for 10 years under contract to the Shuberts, his initial stage appearance being with George Arliss in "Disraeli." In seven of his 28 child parts, he created the role assigned him.

During the intervening period the young Irish player succumbed to the lure of the sea, circling the world twice as cabin-boy, deck hand and third mate.

Yanks' Chances.

The Yankees appear to be bent on distancing the rest of the field in the American League Derby.

Some idea of the chances of the New York Americans to win the 1926 pennant can be gleaned from the following figures:

First, it must be understood that any team able to win 90 or more games in either major league is considered to have an excellent chance to go over.

To dope out the situation we will take the first 39 games played by the club as a basis for our deductions.

* * *

Pennant Dope.

Of that number the Yankees managed to win 30 while losing only nine. Since the schedule calls for 154 games, 115 games at this particular time remain to be played.

If, during the rest of the season, the Yanks could win only 60 games while losing 55, the club would have a record of 90 victories at the finish.

Thus it is apparent the Yanks need only to play a trifle better than .500 ball to win 90 games, always believed enough to give a club a chance to cop.

In other words, the Yankees are sitting quite pretty.

* * *

Stopping Ruth.

"Kid" Gleason, veteran star of other days, now assisting Connie Mack in handling the Philadelphia Athletics, has his own definite ideas about battling the New York Americans.

In the eyes of Gleason, Ruth and Gehrig are the two big threats of the club, although he is willing to admit that every man in the lineup is dangerous.

To have a chance with the Yankees when they are in a hitting mood you must play to Ruth and Gehrig, thinks Gleason. They are the two batters who must be silenced for an opposing club to be uniformly successful.

* * *

Gleason's Views.

"By playing to Ruth and Gehrig, I mean taking no chances," explains Gleason. "In other words, with runners on and Ruth or Gehrig up, I would always favor passing either one if there was an open base.

"I would go even further and say I would favor passing them, even though it meant that you would be compelled to place the winning run on first base.

"It has been my experience that you can't pitch to dangerous batters in a pinch and get away with it to any considerable extent.

"Such batters are always a menace, and a base on balls is often the best solution."

* * *

Very Superstitious.

No athletes are more superstitious than major league ball players. This holds equally good for the managers.

Several weeks ago, just as the Yanks started their long winning streak, Joe Dugan suffered a badly split finger. At the time, Dugan was leading the American League at the bat and playing a brilliant game in the field.

It seemed as if the Yanks were certain to be seriously handicapped by Dugan's absence from the lineup

The injury gave Mike Gazella, who, among other things, learned football and baseball at Lafayette, his chance. Mike stepped right into the breach and delivered. The Yanks kept on winning.

* * *

Tempt Fate.

Dugan reported ready to play in the midst of the winning streak.

Was he sent back in to the lineup, despite the fact that he has few superiors in the majors at third base? He was not.

No manager would tempt fate by breaking up a winning combination. Mike Gazella kept on playing, while Dugan watched his club win from the bench.

In all probability the Yanks will have to experience a serious slump before Manager Huggins goes back to his regular infield lineup.

NO SOCCER GAMES HERE SATURDAY

Many of the Players Injured —Secretary To Go To Omemee.

At a special meting of the local Soccer Association last evening, it was decided that no game be played this Saturday (to-morrow). According to the schedule it was the final game of the Gordon Soccer Cup between Quakers versus Thistle or Omemee, but the Quakers could not field a team through many of their players being injured in the five-aside competition, also a number being away on holidays.

Frank Burton was instructed to go to Omemee and interview the officials of that club in regard to their games to be played.

Next Monday evening the P. and D. F. A. will hold their regular meeting at the home of George Nimmons, 175, Stewart Street.

OSHAWA CLUBS HERE TO-MORROW

Double Header To Be Played on Exhibtion Grounds.

A double-header will be played tomorrow afternoon at Exhibition grounds. Royals Midgets will play Oshawa Midgets at 1 o'clock and Rotary Juveniles will play Oshawa Juveniles at 3 o'clock.

LAWN BOWLING.

The local Lawn Bowling Club will hold their usual Friday tournament to-night, raspberries being the objective. Those members intending taking part are asked to have their names in by 'phone or otherwise, as the draw will take place promptly at 7.30.

WRECK KILLS MANY.

Twelve Deaths Reported When Train Overturns Near Munich.

BERLIN, Aug. 13.— (Canadian Press.)— A train from Berlin for Munich was wrecked at Langenbach, near Friesing, Bavaria. Three coaches were overturned. Twelve persons are reported killed and thirty injured.

WESLEY GIRLS WIN TOURNEY

Defeat Fairview and Then Gilmour in Games at Bridgenorth.

BY GOOD MARGINS.

In the girls' softball tournament yesterday at Bridgenorth three teams entered: Wesley, Fairview, anr Gilmour. Gilmour drew a bye and Wesley defeated Fairview 16 to 12. The final game was between Gilmour and Wesley, in which the Wesley girls won 16 to 10. This last game was very closely contested all the way, and the umpires had a very strenuous task keeping the game in check, as great enthusiasm was shown by the spectators.

BELMONTS OUT OF LEAGUE RACE

Triple Links, By First Win of Series, Eliminate Clubmen.

FIREMEN ON TOP.

Last night in Central Park the Triple Link defeated the Belmonts, putting them out of the running for the post season series championship. The win was the first of the series for the Triple Link. The final score was 9 to 6. At present the Firemen are leading the group by one game over the C.G.E., who play the Triple Link tonight in their final game. A win for the Triple Link will finish the softball series. The Belmonts are scheduled to play the final game of the series against the Firemen on Monday night, and if the C.G.E. win tonight and Belmonts on Monday night, it will make the old rivals, the C.G.E. and Firemen, tied for first place.

On Saturday, the 21st August, the Kingston softball champions will play in this city at James Stevenson Park against the champions of this city.

FAST TENNIS MATCH.

Lewis, of Port Hope, Meets G. C. Scott in Exhibition Game.

Tennis fans will have the opportunity of witnessing a fast tennis match on Saturday afternoon at the Monaghan Road courts, when Lewis and Scott will pair off in an exhibition match. Lewis, who beat Scott in Port Hope, has the best form of any player yet seen in the Central Ontario League, and as Scott has been practicing hard, this should be the outstanding match of the season. Several other players will probably make the trip from Port Hope, and other good matches will be played. Visitors will be welcome.

FALL FAIR DATES

Barrie—Sept. 22nd-24th.
Belleville—August. 31st-Sept. 3rd.
Bobcaygeon—Oct 1st and 2nd.
Bowmanville—Sept. 21st and 22nd.
Brighton—Sept.17 th and 18th.
Brockville—August 16th-19th.
Campbellford—Sept. 30 and Oct. 1.
Colborne—Sept. 21st and 22nd.
Fenelon Falls—Sept. 27st and 28th.
Frankford—Sept. 16th and 17th.
Haliburton—Sept. 16th.
Keene—Oct. 5th and 6th.
Kingston—Sept. 14th-18th.
Lakefield—Sept. 28th and 29th.
Lindsay—Sept. 22nd-25th.
London (Western Fair—Sept. 11-18.
Madoc—Oct. 5th and 6th.
Markham—Oct. 7th-9th.
Marmora—Sept. 24th and 25th.
Midland—Sept. 23rd-25th.
Millbrok—Sept. 30th and Oct. 1st.
Minden—Sept. 28th.
Napanee—Aug. 24th-27th.
Newmarket—Sept 27th and 28th.
Norwood—Sept. 12th and 13th.
Orillia—Sept. 16th-18th.
Orono—Sept. 16 and 17th.
Oshawa—Sept. 16-18th.
Ottawa (Central Canada)—Aug. 16-28.
Perth—Sept. 2nd and 3rd.
PETERBORO—Sept. 13th-18th.
Port Hope—Sept. 28th and 29th.
Picton—Sept. 7th-9th.
Roseneath—Oct. 14th and 15th.
Stirling—Sept. 28th and 29th.
Sturgeon Falls—Sept. 13th-15th.
Sturgeon Falls—Sept. 13th-15th.
Toronto (Canadian National Exhibition)—Aug. 28th-Sept. 11th.

TO OPPOSE KIWANIANS

"Babe" Vincent and "Dot" Mortimer, relied upon by Manager Jack Pilling to turn back the Kiwanis team in to-morrow's game.

BARRISTER NAMED TO OPPOSE MEIGHEN

E. A. McPherson Is Liberal Candidate in Portage La Prairie.

PORTAGE LA PRAIRIE, Aug. 13 (Canadian Press) — Premier Meighen will be opposed for re-election in the constituency of Portage La Prairie by E. A. McPherson, a barrister of this city. Mr. McPherson was the unanimous choice of the Liberal convention last night. The Progressive party has announced that it will not contest the seat.

TCHITCHERIN ILL.

Reported in Vienna That Soviet Foreign Minister Is Very Sick.

LONDON, Aug. 13. — (United News).—The Daily Mail publishes the following dispatch from its Vienna correspondent: "It has been confirmed here that George Tchitcherin, foreign commissionaire of Soviet Russia, has become suddenly and dangerously ill in Moscow and that he has been replaced by M. M. Litvinoff, assistant foreign commissionaire."

HOW TO SWIM

by Lillian Cannon

THE OVERARM BACK STROKE

When trying for speed in back stroke swimming it is best to use the overarm stroke.

This is accomplished by movement just the reverse of the crawl stroke when swimming face forward.

The arms are brought upward from the side as far forward as possible and the stroke is made down the side and as deeply as is natural.

At first the arms will reach out almost at right angle with the body, but with practice more power can be developed by striking them deeper into the water.

The body is given at slight roll toward each stroke, but the face is out of the water at all times, and the breathing is the same as for all strokes.

(Copyright 1926, NEA Service, Inc.)

WATSON'S Tires and Tubes

ALL SIZES—BEST QUALITY—LOWEST PRICE.

Some of Our Specials

30 x 3½ Standard Cord	30 x 3½ Oversize Cord	29 x 4.40 Full Balloon	31 x 4.40 Semi-Balloon
$8.99	$11.95	$11.95	$14.95

No. 1 Guaranteed, and Class A Seconds in All Sizes.

OPEN EVENINGS—PETERBOROUGH'S LARGEST RETAIL TIRE DEALER.

SECRETS OF STARS INSIDE BASEBALL

as told to Billy Evans

BY "STUFFY" McINNIS.

Since holding the ball is so essential to a first baseman, he must work to seek perfection in fielding.

I am going to suggest a rather simple thing that I am sure will tend to make every first baseman more accurate in catching a ball if he will rigidly adhere to my advice.

It is this—squeeze every ball that is thrown to you.

In other words, at the completion of every play simply tighten up on the ball as if you were trying to crush it. This not only tends to make more certain the catch, but develops in the hands and forearms a set of muscles that are most useful to the correct play of every first baseman.

The habit of fighting the ball is a fault peculiar to many novice first basemen. This is due to a tenseness rather than ease that should characterize the play.

Learn to give with the throw. The body and arms should be supple in a sense relaxed, rather than stiffened up as the play is about to be completed.

A finished first baseman must learn to handle a thrown ball in every conceivable position. In all probability, during the course of the season he makes more one-handed catches than all the rest of the team put together For that reason it is well for him to play every ball in practice just as he would be forced to in the game.

Playing the ball with one hand is considered grandstand stuff as a rule but that isn't true of a first baseman. It is a necessary part of his stock in trade.

DYNAMITE KILLS PIONEER MERCHANT

Defective Explosive Brought Back By Prospector Explodes Suddenly.

HUDSON, Ont., Aug. 13 (Canadian Press). — N. T. Faulkenham, pioneer storekeeper of the Red Lake mining field, was killed by an explosion of dynamite near his store, according to word brought here yesterday. He was a former resident of Matheson, Ont., where two brothers survive him.

Faulkenham had had a case of rynamite returned by a prospector because it was defective. He was storing the explosive in a cave in the rocks a short distance from his store when the explosion occurred.

The body of David Jackson, an employee of the Red Lake Transport Company, was recovered yesterday from the whirlpool at the foot of Snake Falls, where he was drowned a week ago.

THEATRE AT THE CAPITOL

ALMA RUBENS IN "SIBERIA."

There is an odd atmosphere to "Siberia," the feature picture at the Capitol Theatre for the last half of this week. After an almost steady diet of society dramas and Wild Western episodes, the dramatization of one of the pre-war sore spots of the world seems somewhat unreal. Audiences of the present day, considering the sufferings of political prisoners who were exiled to Siberia under the Czarist regime, thrill with sympathy over their woes, but still the whole affair seems a bit unreal and it is hard to enter into the spirit of the story. One wonders if there is a hint of propaganda in the screen dramatization of these old-world sorrows.

Alma Rubens has a splendid part in "Siberia," as Sonia, daughter of the noble Andre Vronsky. She, like her brother Kyrell (Vadium Uraneff), is imbued with the doctrines and philosophy of the great Tolstoi, and both leave a wealthy home to enter into the struggle for liberty and the freeing of Russia from the yoke of the despots. The tale unfolds in peculiar fashion. Either it has been censored ruthlessly, or else its producer inclines to a vagueness that is somewhat perplexing at times. The undercurrents submerge at times the main thread of the picture, and there is a shadowy confusing atmosphere to many of the scenes. Edmund Lowe is the hero, Leonid Petroff, an Imperial officer who sympathizes with the revolutionists, and Thomas Santschi is a fine villain, Alexis Vetkin, ruthless and cruel. Lou Tellegen has an outstanding role as Egor, the "Silver tongued Apostle of gloom and unrest," who works the peasants up to revolt, and then skulks in the background while they suffer for their attempts to free themselves. An example of the oddness of producing in this picture is the fact that while Egor is supposed to be a "Safety First" man, and to look after himself at all times, he has one moment of insurrection in which he attacks the vicious military Governor, and is flogged brutally for his protest. Lilyan Tashmann is Marie Varina, the dashing friend of Egor.

The tale progresses, through glimpses of Russian life of that period, as lived by the aristocrats, to a revolutionary plot, foiled in its unfolding, and the consequent exile of Sonia and her brother to the wilds of Siberia, where the girl is pursued by the cruel Vetkin, and finally rescued by Petroff. The finale is a wild ride in careering droshkys through the snow, with the hero and the villain in a mad fight that ends in the death of the latter.

The short reels are interesting, with a bright "Adventure of Mazie" and a comedy, "Remember When?" with the ridiculous Harry Langdon as its hero.—Jeanette.

HELPFUL HINTS BY GOLFING STARS

By Special Arrangement With Colliers' Magazine.

JIM BARNES—GETTING VALUE OF LESSON.

The reason for a fault re-appearing after a lesson is that while you are taking the lesson you are concentrating on the proper method for correcting your fault, but when you start out to play a match, you lose sight of these special instructions. In other words, you will get little benefit from lessons unless you take the time to practice with them until you get fully accustomed to the new way of playing the stroke.

So far as the act of swinging the club is concerned, you cannot hope to play consistently well until this becomes practically force of habit.

In other words, if you have to stop to think of doing several details while making the stroke, you may be sure that the result will be failure.

Work of this kind must have been attended to beforehand, so that when you start the club-head back, all you need to do is to think of hitting the ball. Spend time after the next lesson in practicing, not playing.

(Copyright, 1926, NEA Service, Inc.)

FARMERS!

This is your depot to buy your Farm Implements and Machinery, such as:

Haying Machinery,
Ploughs of various makes,
Handy Cultivators,
Cream Separators, Etc.

A Number of First-Class Used Cream Separators, capacity 400 lbs., to 900 lbs., will be sold at from $15 to $30. These are snaps—see them.

R. C. HEARD
379 Water Street
Phone 1329

Advertise in The Examiner

OAKLAND 6 FOR SALE

Has been thoroughly reconditioned and is the best used car in the city.

DAWSON & JOHNSTON
Phone 2123 - Corner George and McDonnel

THE BEST BET OF THE SEASON FOR REAL VALUES

Fashion Craft August CLEARANCE SALE

This is the Opportune Time To Supply Your Wants at Big Savings

SUITS, TOP COATS, FURNISHINGS, HATS & CAPS AT BIG Reductions

Get Your Share Now

Jack Primeau, 140 Hunter St.
Peterboro's Finest Exclusive Men's Shop

A Wonderful Selection of Quality Merchandise

FOUR DAY FACTORY SUIT SALE | R. A. IRWIN CO. George St.

A WONDERFUL SAVING—AT FACTORY COST PRICES. 4 Days only | SEE OUR WINDOWS. : : : PHONE 925

ROBT. FAIR CO. LTD.

Saturday Bargains Extraordinary

In this list we have made very deep cuts in prices to make room for heavy shipments of fall goods which will be arriving within a fortnight. Read every item carefully.

CHILDREN'S VESTS AND BLOOMERS, white and pink. Special for Saturday..... **25c**

LADIES' BLOOMERS, in silkenlisle thread, beautiful fine quality, in peach or mauve. Regular price, 59c. Special for Saturday..... **39c**

LADIES' BRASSIERES, in pink coutil, size 42. Special price for Saturday..... **50c**

FELT HATS, in new fall shades, in black and a large variety of colors. Special price for Saturday..... **$3.00** and **$9.00**

LADIES' AND MISSES' WHITE FELT HATS. Marked special for Saturday..... **$2.50**

SOLID LEATHER BLACK OR BROWN CLUB BAGS, made of genuine cowhide leather, lined inside with double pockets, finished with good dependable locks. 18 and 20 inches. Regular at $15.00. Special Saturday.. **$11.95**

FILET NET WINDOW PANELS, with all-over design and fringe across bottom. 40 inches wide. Special price for Saturday..... **$1.69**

OPAQUE WINDOW SHADES, mounted on good roller, size 37 x 70 inches, with fixtures complete, in white only. Special price for Saturday..... **89c**

FINE QUALITY WHITE AND CREAM MARQUISETTE, crossbar effect and finished edges, suitable for sash curtains for kitchen or bathroom, 36 and 40 inches wide. Special for Saturday, per yard..... **19c**

EXTRA LARGE FANCY COLORED BATH TOWELS, fringed ends. Regular price, 59c each. Special for Saturday, each..... **45c**

MEN'S WORK SHIRTS, in blue and blue and white stripes. Sizes 14½ to 16½. Regular price, $1.25. Special for Saturday, each..... **$1.00**

PURE LINEN OATMEAL ROLLER TOWELLING, half bleached. Regular price, 30c. Special for Saturday, yard..... **20c**

23-INCH FULL BLEACHED DISH TOWELLING. Regular price, 35c per yard. Special price for Saturday at..... **25c**

72-INCH UNBLEACHED SHEETING, in extra heavy quality. The kind we sell at 65c yard. Special price for Saturday..... **55c**

EXTRA GOOD QUALITY HEMMED PILLOW CASES. Regular price, 35c. Special for Saturday..... **25c**

SPLENDID QUALITY BLEACHED SHEETING, two yards wide. Regular price, 65c yard. Special for Saturday..... **49c**

HEAVY BLEACHED COTTON SHEETS, plain hemmed. Size 2 x 2½. Regular price, $1.50 each. Special Saturday, each..... **$1.29**

BLEACHED AND HALF-BLEACHED PURE LINEN TABLING, 70 inches wide. Regular price, $1.50. Special price for Saturday, yard.... **$1.25**

PURE LINEN DISH TOWELS, large generous size, heavy quality, smooth finish. Regular price, 35c each. Special for Saturday... 4 for **$1.00**

EIGHT ONLY PIECES OF 45-INCH COLORED TABLE OILCLOTH, first quality, no defects whatever. Regular price, 60c yard. Special for Saturday..... **35c**

EXTRA HEAVY WHITE COTTON, very durable quality, 34 inches wide. A regular 20c line. Special for Saturday..... **15c**

"WABASSO" QUALITY CIRCULAR PILLOW COTTON, 42 and 44 inches wide. The quality that is sold for 45c and 50c yard. Special for Saturday, either width..... **35c**

Special clearing price on all our beautiful stock of **CHILDREN'S SOCKS AND ¾ LENGTHS,** in colors of pink, blue, yellow, orange, grey and sand, with fancy tops. Sizes 6 to 7½. Regular price, 39c and 45c. Special for Saturday, pair..... **29c**

CHILDREN'S FANCY SILK STRIPED SOCKS, ¾ length. Colors of rose, pink, rust and mauve. Sizes 6 to 7½. Regular price, 75c. Special for Saturday..... **55c**

¾ LENGTH SOCKS, for girls and boys, in colors of sand, blue and brown. Sizes 7 to 10. Regular price, 59c and 65c. Special for Saturday..... **35c**

CLEARING SALE IN 35-INCH TUB SILKS. These goods formerly sold at $1.75 yard. We have only a small quantity in each color, namely, mauve, sand, blue and tan. Special for Saturday..... **85c**

SPLENDID QUALITY 33-INCH PONGEE SILK, the kind that sells for 59c per yard. Special for Saturday, yard..... **49c**

WE ARE MAKING SPECIAL OFFER OF TWEEDS, suitable to be made up for early fall coats, in Donegal Tweed and other fancy colors—brown, grey, green and tan and sand. 54 inches wide. Two prices, special Saturday, yard, **$2.10** and **$2.50**

BEAUTIFUL FINISH BLACK DUCHESSE SATIN, splendid quality, 36 inches wide. The kind that regularly sells for $1.59 yard. Black only. Special for Saturday..... **$1.29**

A GROUP OF PRETTY SUMMER FROCKS, in printed crepes, fugi, Rayon, voile and broadcloth. Neatly designed, in a large range of colors. Sizes 16 years to 40 bust. Former prices up to $15.00. Special Saturday, **$4.95**

ANOTHER COLLECTION OF SUMMER FROCKS, in fancy voile, Rayon, broadcloth and cotton crepe. Sizes 34 to 40. Regular price up to $10.00. Special Saturday.. **$2.50**

ALL-WOOL BATHING SUITS, in a good assortment of pretty color combinations. Regular price up to $3.00. Special for Saturday, **$1.79**

FANCY CREPE AND DIMITY GOWNS, in colors of orchid, peach and flesh. Prettily trimmed with lace and hemstitching. Regular price, $2.35. Special for Saturday..... **$1.49**

WHITE COMBINATION STEP-INS, with lace and embroidery trimming. Regular price, $2.50 and $3.00. Special for Saturday..... **98c**

THREE ONLY WHITE HABUTAI SILK UNDERSKIRTS. Regular price, $8.00. Special for Saturday, **$1.98**

GINGHAM AND CHAMBRAY HOUSE DRESSES, neatly designed and trimmed with contrasting shades. Regular $1.75. Special for Saturday.... **98c**

CITY TAXI 25c
Country Driving and Trips a specialty. Reasonable Rates.
PHONE 2240
BRYDEN WEESE, Mgr.

MARCELLING
Phone 2074w
MRS. E. M. BARRIE

TEST ANSWERS

TEST ANSWERS.

Here are the answers to the question on back page. Check your own answers with these:

1—Billy Evans.
2—Six.
3—Five.
4—Bill Hughes.
5—American and National League.
6—Wheaton, Ill.
7—One One stroke nder par for a hole.
8—Six seasons.
9—British open, National open and National amateur golf championships.

OBITUARY.

MRS. WM. HENRY MITCHELL

Died in Peterborough on Friday, August 13, 1926, Mary Ann Wright, relict of the late William Henry Mitchell, aged 78 years.

Funeral service at the family residence, No. 9, Cricket Place, at 1.30 p.m., Sunday, after which the remains will be taken to Christ church, Omemee, where a service will be held, before proceeding to the Emily cemetery for interment.

IT PAYS TO ADVERTISE

LOCALS

DR. T. P. McCULLOUGH,

Eye, Ear, Nose and Throat Specialist, 166 Brock street. Phone 36W. dtf

DANCING TO-NIGHT

Dancing every night at Chemong Park Pavilion, best of music and a good time. dtf—1879

NEW V. E. VICTOR RECORDS.

New records arrived this week include "Lucky Day" and "Waffles." Hear these fox trots at Heintzman Hall. Phone 258 2d-38

DR. A. W. McPHERSON

134 Murray Street

Infant Feeding and Children's Diseases. Office hours, 1.00 to 3.30 and 7.00 to 8.00 (except Thursdays, during August) 26d, 53, 2512

LATEST PLAYER ROLLS.

We have all the latest Player Piano Rolls now in stock, including "Animal Crackers," "Drifting and Dreaming," at Heintzman Hall. 'Phone 258. 2d-38

BETHANY TABERNACLE.

Mr. Michael Billister, former pastor at Bethany Tabernacle, will bring stirring messages of the great Russian Mission fields on Sunday. He is in Canada on deputational work for Russian Missionary Society. Russia is in the midst of a great revival, and great religious persecution, of which Mr. Billister will speak.

CARD OF THANKS.

Mrs. M. Lynch, Victoria Avenue, who was in charge of the booth conducted by the Ladies' Auxiliary to the G.W.V.A. at the celebration held under the auspices of the G.W.V.A. at the Exhibition Grounds on Monday, wishes to thank all who helped in the booth, also Mr. J. John for donation of tea.

WHEN ANTS GET IN

your pantry, cupboards or refrigerator, they can be quickly exterminated with Parke's Ants Death, a non-poisonous powder that quickly eliminates ants. Just sprinkle around where they frequent. 25c per package. Bond's Drug Store, corner George and Hunter streets.

CARD OF THANKS.

Rt. Rev. Monsieur McColl and the "Children of Mary" of the Immaculate Conception Church, wish to thank the Messrs. S. Warne, B. McCleod, E. L. Payne, W. Giles, T. H. Hooper, McFadden, and Lane & Eano for donations and the "Woodbine Orchestra" who so generously gave their services and excellent music, and all those who in any way helped to make their social a success.

GET THESE SATURDAY.

Just received: the New Irving Berlin and the New Star Dance Folios. Shipment of new Popular Song and Dance Hits in sheet music.

* * *

Special sale of Ukuleles to-morrow (Saturday) at $1.95 each. See our window. Greene Music Store, Charlotte street. 1t

WEDDING BELLS.

GRAY—HISLOP.

At high noon on Wednesday, in St. James' Anglican Church, Stratford, the marriage was solemnized of Eleanor Elizabeth, only daughter of Mr. and Mrs. John J. Hislop, to Dr. T. W. Alvin Gray, eldest son of Mr. and Mrs. Wentworth Gray, Millbrook, Ont. Canon A. E. Armstrong of Toronto officiated, assisted by Canon Cluff, rector of the church. The bride, who was given in marriage by her father, looked charming in a French gown of grey georgette, embroidered with touches of mauve and pink. The bride carried a bouquet of butterfly roses and baby's breath. Mr. Norman T. Ives, played the wedding music. After the wedding breakfast the happy couple left for a short trip, the bride travelling in an ensemble suit of grey French tweed. Following some post-graduate studies in England and on the Continent, Dr. and Mrs. Gray will reside in Palestine, where Dr. Gray will take charge of St. Luke's Hospital (Anglican), Haifa, Palestine.—Toronto Globe.

Saturday Cash Specials

10 lb. Sugar (with $2.00 order) 62c
Bread, large loaf 17c
24 lbs. Nevada Flour $1.14
Fresh Creamery Butter, lb. 34c
Domestic Shortening, 3 lb. lots, lb., 16c
Pure Lard, 3 lb. lots ..... lb., 19c
Jelly Powders ..... 4 pkgs., 25c
5 bars Gold Soap 23c
(only 5 bars to customer)
Choice Huckleberries .. basket $1.60
Fresh Meats in all three stores.
Potatoes, choice quality .. peck, 44c
Soap Chips ..... 2 lb., 25c
Brooms, good quality ..... each, 39c
Icing Sugar ..... 3 lbs., 21c
Fry's Cocoa, 1-2 lb. tin 21c
Toilet Paper ..... 5 rolls, 18c
Matches, 400's ..... 4 boxes, 26c
(only 3 lots to customer)
Free Delivery -All Bargains Cash

Mendell Braund
(3 stores)
Albert, Chamberlain and Lock Sts.
Phones 348 and 2129

Wrist Watches

If you are going to make a presentation of a Wrist Watch you should see our new odd shapes in White and Green gold.

We are showing the latest in Wrist Watches and you could select one now if you wish to make a presentation later.

Priced at $6.75, $9.50 and up.

WARNE BROS.
349 GEORGE STREET
DIAMOND HALL
Phone 880.

M'LEAN TO HURL FOR KIWANIANS

To-morrow's Game Will Combine Good Baseball and Fun.

CLUB CONFIDENT.

Kiwanians to-morrow are going to start Carl McLean, the Belmonts' pitcher, against the C.G.E. ladies, and Mark Bredin is slated to do the catching. The team had a work-out yesterday at the tournament when they defeated the Park Seniors and then let the Braundport team put them out of the running. Miss Vincent and her mates are going to have a difficult game to play to hold these men in check, but they are confident that they will be able to.

The Kiwanians are to appear dressed like the ladies, and they certainly have had a strenuous time collecting their outfits. There is sure to be plenty of fun and frolic, but there will be good softball also, for the C.G.E. ladies can be relied upon for that. Alex. Kay has promised to umpire the game, and the proceeds are to go to the underprivileged children. The game is scheduled to start at 3.00 at the James Stevenson Park.

LIBERAL LEADER TOURING COAST

Opens Pacific Coast Campaign With Address at Victoria.

ON CONSTITUTION.

VICTORIA, B.C., Aug. 13 (Canadian Press).—Rt. Hon. W. L. Mackenzie King opened his tour of the Pacific Coast here last night with an address in which he discussed the constitutional question at length. His appeal, he said, was not to the Tories who believed only in their own right to rule. These persons were different from Conservatives who had reverence for the constitution, the laws of the country, and the parliamentary procedure which have come down through generations from the old lands.

"I address my remarks on this question, particularly to those who call themselves Conservatives," he declared, "because a condition has arisen in this country which will not appeal to, or be approved by thousands who call themselves Conservatives.

"I challenge any man or woman in Canada to point to any word or action of mine which has in any way reflected on the honesty or sincerity of purpose of Lord Byng," declared Mr. King.

In speaking of references made by opponents to an attack on the Governor-General, Mr. King paused to allow any one to take up his challenge, and expressed the hope that a section of the press of the province would take that as an answer to their statements regarding his relationship to His Excellency.

"What the Liberal party is standing for today is British constitutional practice," declared the Liberal Leader.

"That is all, because we want to see this country remain British."

ENLIST MOSQUITOES TO FIGHT PARALYSIS

LONDON, Aug. 13. — Patients in the mental hospital are to be treated with malaria infected mosquitoes imported from Hull. They will bite the patients, infecting them with malaria in the hope of overcoming paralysis. The treatment was discovered by Dr. Jeuregg, of Vienna.

BORN

O'MALLEY — To Mr. and Mrs. Val. O'Malley, 189 Reid St., at St. Joseph's Hospital, Aug. 7th, a daughter.

McFADDEN—On August 11th at Madoc to Mr. and Mrs. Frederick A. McFadden, a son (Clement Francis Robert).

Financial News and Views

Latest Comment on Grain and Industrial Markets | Closing Quotations on the Principal Active Stocks

Quotations Over Stobie, Forlong and Co. wire.

NEW YORK STOCKS.

	High	Low	Close
Atchison Rly.	150⅛	144	149¾
Amer. Can.	60	58½	60
Amer. Loco.	104	103⅞	104
Smelters	144⅝	139⅛	144¾
Baldwin	120½	117⅛	170½
Balt. & Ohio	104½	101¾	104⅜
Cast-Iron Pipe	236½	228¾	236½
Ches. & Ohio	146½	143	146
Chandler	12⅞	..	..
Cal. Petrol.	32⅛	..	..
Chrysler	37	35½	37
Dodge Bros. A	30⅞	29⅞	30¾
Dupont De Nem.	300	287¾	290
Famous Players	116	115¼	116
Fleischmann	50⅝	49⅝	50⅝
Gen. Motors	207	197	207
Hudson Motors	68	66	68
Int. Harvester	132⅞	129¼	132⅝
Inter. Nickel	36⅛	36⅛	36½
U.S. Ind. Alcohol	70½	67½	68⅞
Coca-Cola	161	158¾	161
Mack Truck	130¼	127	130¼
Marland Oil	58⅛	57⅛	57¾
U. S. Rubber	57¾	57	57½
Sears Roebuck	56⅝	56	56
Montgomery W.	71¼	70⅛	71¾
South. Rail.	121	119¾	121
White Motors	61	60⅛	61
U. S. Steel	152½	148	152½
Yellow Cab.	31⅝	30	31½
Philips Petrol.	47⅞	47⅛	47¾
Youngs. Tube	91	90	91
Bosch	18⅝	..	..

MINING STOCKS

Gold	Asked	Bid
Apex	3¼	..
Argonaut Gold	22	21⅝
Baldwin	3¼	..
Barry Hollinger	57	56
Bidgood	6½	5
Chaput Hughes	9	7½
Columbus Kirk	2½	..
Con. West Dome	16	15¾
Dome	1140	1120
Goldale	32	31½
Gold Hill	66	64
Hollinger	1960	1940
Indian	5	..
Keora	9	..
Kirkland Hunt	12½	12
Kirkland Lake	115	103
Lake Shore	1350	1325
McIntyre	2620	2575
Moneta	14	13¾
Newray	35	31
Night Hawk	9	8
Porc. Crown	7	..
Premier	213	210
Preston	5½	5
Teck Hughes	411	407
Tough Oakes B	44	40
Vickers	65	61
Vipond Cons.	180	177
W. Hargraves	880	840
Silver.		
Beaver	80½	78
Capitol	36	32
Castle	149	141
Coniagas	450	413
Crown Reserve	12	9
Everett	7	6½
Keeley	177	175
La Rose	10	..
Lorrain Trout	75	..
McKinley-Dar.	15½	13
Millcrest	8	7
Mining Corp.	395	394
Nipissing	545	540
Unlisted.		
Amulet	137	135
Area	30½	29
Laval-Quebec	25	24
Noranda	1790	1780

Brazilian Active To-day But Loses a Fraction

TORONTO, Ont., Aug. 13 (Canadian Press)—Interest in trading on the Toronto stock exchange today centered in Brazilian Traction, 3,379 shares changing hands by the noon close. It eased three-eighths to 111 1-4 from the previous close. In the remainder of the list prices were slightly irregular.

Consolidated Smelters was moderately active but weaker, two points off to 232. International Petroleum declined one quarter to 34 1-4 while British American Oil advanced a like amount to 54. Imperial was unchanged at 36 1-8, Gooderham and Worts now was unchanged at 28 7-8, while Brompton was off one eighth to 34. International Nickel firmed one half to 36 1-2. Provincial Paper was stronger, the common being up 1 1-2 to 105 1-2 and the Preferred 1 1-4 higher to 106 1-4.

Trading In Mines To-day Is Heavy and Widespread

TORONTO, Ont., August 13. Canadian Press. — Trading was fairly heavy and spread evenly over a broad list on the Standard Mining Exchange to-day. Prices were irregular.

In the gold stocks Gold Hill gained 1-2 to 65 and Lake Shore was up 10c to 13.35. Declines were registered by Barry Holly, off 1-2 to 56½; Wright-Hargreaves, down 5c to 8.10; Hollinger, off 10 to 19.40, and Tough Oakes off 1 1-2 to 41 1-2. Teck Hughes, which was fairly active, was unchanged at 4.09. In the silvers Castle Trethewey declined 7c to 1.43 and Keeley 2 to 1.75. Amulete was up 2 to 1.37 and Noranda was down 5 to 17.80.

Wheat Price Goes Up On Buying at Liverpool

CHICAGO, Ills., August 13. Canadian Press. — The Unexpected strength of wheat quotations at Liverpool led to an early upturn to-day in the wheat market here. According to advices in Chicago, British buyers are re-entering the market abroad, and have purchased a fair volume of bread stuffs.

Opening 3-8c to 1 1-2c higher wheat values in Chicago held much of the gain. Corn and oats turned easier, corn starting 1-4c. off to 1-8c up and subsequently showing a material setback all around. Provisions were firmer.

WINNIPEG, Aug. 13. — Canadian Press, — Wheat, October 1c to 5-8c higher at $1.40 1-2 to 1-8; December 5-8 to 3-4 higher at $1.43¼ to 5-8; May 1c to 7-8c higher at $1.43 3-8 to 1-4; Oats, October 3-8c higher at 48; December 1-8c higher at 47 1-8c. Barley October 3-8c higher at 62. Flax October 1 1-2c higher at $2.17; Dec. 1 3-8c higher to $2.17 3-4; rye, Oct. 1-2c higher at $1.

62nd Year.

SATURDAY SPECIALS

Ladies' Ribbon Watches $9.95
Gent's Strap Watches $9.95
(Guaranteed)
Ladies' Onyx Rings $8.95

SEE OUR WINDOW

"The Little Store Around the Corner"

C. S. McCLELLAND & SON
391 WATER STREET

AROUND THE CITY.

Fire Chief George Gimblett has been appointed by the Ontario Softball Executive to look after the playoffs in the Central and Eastern Ontario groups.

The fire department received a call to the corner of Roger and Hunter Street last night at 8.30, where a car had caught fire.

C.G.E. Ladies and Kiwanians who are playing at Riverside Park tomorrow will parade from the corner of Simcoe and George.

THE JEAN RIDDICK YARN SHOP
shows an unusually large stock of Yarns, Hosiery, Underwear, etc. Come and see us and save money.
WE SELL FOR LESS!
412 George Street.

Ye Olde Firme
Heintzman & Co.
Established 75 years.
A Home with Music is a Happy Home.
OUR WEEKLY BARGAIN
1 UPRIGHT CABINET GRAMAPHONE

Mahogany case. Only
$55.00
Terms—$2.00 weekly
HEINTZMAN HALL
Phone 258

THE 25c CARTAGE
NO MORE. - - NO LESS.
We move anything to any part of the city. Trunks to and from stations. Local and long distance hauling. Three trucks. No delay.
DAY PHONE 2392
NIGHT
m w f

Lakefield and Stoney Lake Service

Steamers leave Lakefield on arrival of morning and noon trains and bus leaving Peterboro at 5.25, arriving Lakefield at 5.40.

Steamers leave the Lake to have passengers arrive in Peterboro at 8 a.m., 11.45 a.m. and 5.10 p.m.

For excursion rates, etc., phone 548 or see F. G. Young, 434 Park street.

LIBERAL FRIENDS

All supporters of the Liberal candidate, J. J. Duffus, are cordially requested to make sure that their names are on the Voters' list.

Those whose names are not on the list must register between now and Saturday night next, August 14th, at some one of the following places:

1.—R. J. DEVEY, 45 PARK ST. S.
2.—A. HOPE, 395 WATER STREET
3.—E. B. CLEGG, 273 CHARLOTTE STREET
4.—F. H. DOBBIN, G. WALTER GREEN CO. OFFICE, McDONNELL STREET.
5.—R. T. HOUNSELL, BRAUND'S STORE, SMITH AND GEORGE STREET.
6.—S. CALLADINE, 89 HUNTER STREET E.

Hours of registration each day are:
9 A.M. TO 1 P.M.
2 P.M. TO 6 P.M.
7 P.M. TO 9 P.M.

Liberal friends are requested to advise all those who are not on the Voters' list to register between now and Saturday evening.

Further information may be obtained at the Liberal Committee Rooms in the Duffus Building, corner Charlotte and Water Streets. 'Phone 1760.

3d-38

Fisher's Fresh Meats

THEY ARE GOVERNMENT INSPECTED AND OF THE HIGHEST QUALITY

ROUND STEAK	25c	RUMP ROAST VEAL	25c
SIRLOIN STEAK	28c	BREAST VEAL	15c
PORTERHOUSE STEAK	28c	LAMB CHOPS	35c
SHOULDER STEAK	20c	STEWING LAMB	20c
HAMBURG STEAK	12½c	SHOULDER LAMB	32c
POT ROASTS	12½c, 15c	LEAN LOIN PORK CHOP	35c
OVEN ROASTS	18c, 20c	LEGS OF PORK	32c
BOILING BEEF	12½c, 15c	LEAN ROASTING PORK	30c
BONELESS STEW BEEF	2 lbs. 25c	SHOULDER PORK	28c
VEAL CHOPS	30c	SHORTENING LB	18c
FILLET VEAL	28c		

FULL LINE OF COOKED AND SMOKED MEATS
PHONE 2249 OPPOSITE CAPITOL

Capitol Now Playing
SIBERIA

The Evening Examiner

PROBABILITIES.
Moderate northerly winds, fair and cool tonight and Sunday

VOL. LVIII., No. 37 PETERBOROUGH, SATURDAY, AUGUST 14, 1926 PRICE THREE CENTS

Don't Forget the Peterborough Hockey Club DANCE at RYE'S Pavilion Monday Night

FIVE-PIECE ORCHESTRA - A SPLENDID TIME - GIVE THE BOYS A BOOST

SPARKS' INFORMATION GIVEN TO GOVERNMENT LONG BEFORE IT WAS PASSED TO STEVENS

Says President of Commercial Protective Association in Telegram.

SIX DETECTIVES.

Minister of Customs Appeals Against Statements of Liberal Leader.

OTTAWA, Aug. 14 (Canadian Press).—In a telegram sent to-day to Hon. H. H. Stevens, Minister of Customs, R. P. Sparks, president of the Commercial Protective Association, declares that the charges made by Mr. Stevens on the floor of the House of Commons in regard to maladministration of the Customs Department were based on material collected by detectives of the Commercial Protective Association. This material, Mr. Sparks says, was furnished to Mr. Stevens after the then Minister and Deputy Minister of Customs had been advised that such was being done.

Mr. Sparks' telegram was sent following the receipt of one from Hon. H. H. Stevens, Minister of Customs, reading as follows:

"Mackenzie King persists in repeating false statement that information I used was stolen and smuggled. Please wire me statement of facts."

Mr. Sparks' reply reads: "Statements in your speech were based on information which I had obtained as the result of an investigation during 1924 and 1925 by Walter Duncan and a staff of six private detectives paid by the Commercial Protective Association. All this information was previously given to the Government. I advised both the Minister and Deputy Minister of Customs weeks before Parliament opened that I was giving you the information upon which you could base a request for a Parliamentary Commission which we regarded as the only solution of an intolerable situation. Most of the evidence contained in the Duncan report is based on information obtained by Duncan and his staff while in our employ months before you made your speech in the House of Commons.—R. P. Sparks, President Commercial Protective Association."

AROUND THE CITY.

Provincial Constable Norman F. Maker, who has been on leave of absence, reports for duty on Monday morning.

Mr. J. A. McNabb of the J. A. McNabb Company, Limited, left today for New York markets to purchase Fall models in women's and misses' dresses and coats.

TRIP TO BOBCAYGEON ON MONDAY, AUGUST 16TH. MOTOR TO YOUNG'S POINT AND TAKE THE STEAMER STONEY LAKE. LEAVING FOR BOBCAYGEON AT 8 O'CLOCK. ROUND TRIP, $1 ADULTS; CHILDREN 50c. 1d38-2634

REAL BARGAIN FOR SATURDAY ONLY.
GENUINE EDISON DIAMOND DISC PHONOGRAPH, INCLUDING LARGE SELECTION OF RECORDS. REGULAR PRICE $340. SATURDAY ONLY $99.50.
E. V. WARNE, 325 GEORGE STREET. 2d38 2626

ADVERTISING SALESMAN.
OPPORTUNITY FOR RIGHT MAN TO CLEAN UP AT LEAST SIX HUNDRED DOLLARS, IN LESS THAN ONE MONTH OF ACTUAL TIME ON THE ROAD. SPLENDID PROPOSITION. INTRODUCED ALL THROUGH CENTRAL ONTARIO BY LOCAL DIRECTORS OF ORGANIZATION AND BY MAIL. WRITE, WITH REFERENCES, TO BOX 2623, EXAMINER. 2d38 2623

CHEMONG
TONIGHT
KEN BLOOD
and his Music
SUNDAY AFTERNOON
Peterborough Temple Band

Six Killed, Ten Hurt When Train Is Derailed

CALVERTON, N.Y., August 14 (Canadian Press).—Six persons were killed and ten injured, several seriously, when two engines and three cars of a seven-car Long Island railway train were derailed and overturned at a switch. The cause of the accident was not known, but investigations were begun shortly afterward. Engineer W. J. Squires and Fireman John Montgomery, both of Greenport, in the lead engine, were among those killed.

MANY IN FIELD FOR ELECTION

Liberals Lead in Quebec With 59 Candidates Chosen.

FEW CONVENTIONS.

MONTREAL, Aug. 14 (Canadian Press).—One month from polling day in the Dominion general elections there are definitely in the contest in the province of Quebec, fifty-nine Liberals, thirty-eight Conservatives, one Independent and one Protectionist. Not all have been nominated by the convention, but they are acknowledged candidates. In the Liberal case, at least, it is probable that a large number of constituencies will do without conventions, the sitting member of the late Parliament, chosen last year, getting the nomination without opposition.

FROM FOUR NATIONS.

WASHINGTON, Aug. 14.—Of the 14,000 aliens who were naturalized during April, four countries—Poland, Italy, the British Empire and Russia—contributed the largest numbers of new citizens.

Scotland Yard Busy On Huge Stamp Fraud

LONDON, Aug. 14 (Canadian Press). — The Westminster Gazette says that at the request of the General Post Office, Scotland Yard is investigating huge stamp frauds, reported to amount to £300,000. The frauds are said to have been perpetrated by a gang engaged in the wholesale selling of defective or forged postage, insurance and revenue stamps.

STEEL MERGER ON CONTINENT FORMED TO-DAY

Seeks To Remedy Evils Arising From Excessive Industrial Installation.

SATURATION POINT.

Aim is to Allot Each Country a Reasonable Share of Demand.

PARIS, Aug. 14 (Canadian Pres) —A continental steel and iron trust which probably will be organized today at the offices of the French steel combine, here, has for its object to remedy the evils arising from excessive industrial installation since 1914.

British interests are not yet identified with the arrangement. It is understood that they took the viewpoint that in view of the present disturbed state of British industries, they would come to the combination under disadvantageous circumstances. It is said, however, that nobody is excluded from the arrangement and that it may eventually include North American steel and iron interests.

The mushroom growth of war industries during the four years of the war which since have been diverted to general industrial enterprise has saturated the market. It is said by steel and iron men, that the time has come to realize that production cannot increase indefinitely without disorganizing the steel and iron trade.

French, Belgian, German and (Turn to Page 3, Please)

OLD CHARACTER OF NORTH ENDS COLORFUL LIFE

Neh Faulkenhan Killed By Explosion of Dynamite in Store.

HEROIC FIGURE.

Went 60 Miles Out of His Way To Help a Friend.

SOUTH PORCUPINE, Ont., Aug. 14.— (Canadian Press.) — Neh Faulkenham, old time prospector, fur buyers and storekeeper and well known throughout the entire north country, was killed on Thursday at Red Lake by the explosion of some dynamite which he was putting away near his store there. News of the accident was received yesterday by his brother, Elijah Faulkenham, who is employed at the New York Porcupine mine. The body has been shipped out to Hudson, and will be forwarded to Matheson, where the late Mr. Faulkenham has been making his home for a number of years. The late Neh Faulkenham was one of the familiar figures on the trails of Northern Ontario. He was a pioneer of the Porcupine district, having come here in 1909. Among his interests were a number of claims which later became part of the Hayden mine.

The story was told here of his heroic achievement last February when he travelled sixty miles out of his way by dog team to bring out Digby Grimston, an old friend and fellow prospector, who had fallen sick in the woods in Lightning River and was unable to reach civilization, thus saving his life. Mr. Faulkenham has played an important part in the Red Lake gold rush. His was the first store to be established in connection with last winter's stampede. He took his provisions into Red Lake at the same time as the Dome and McIntyre equipment was shipped to their properties. The late Mr. Faulkenham was about fifty years of age. He was unmarried. He was a native of Nova Scotia.

Honesty Is Dishonest Pays $5 For Privilege

WASHINGTON, Aug. 14.—Percy Honesty, 19, failing to live up to his name, took a newspaper from a street corner stand without leaving two cents to pay for it. He paid $5 in Police Court to-day.

SALOON OWNER SHOT IN STREETS

Police Believe Buffalo Killing Result of Bootlegers' War.

FOURTH DEATH.

BUFFALO, August 14 (Canadian Press).—Frank Polizzi, part owner of a saloon, was shot to death on the street early to-day. Police believe he was a victim of a bootleggers' war in which three other persons have been killed in the Italian sections here recently.

Where are the snows of yesteryear?—Villon.

NOT RUNNING?

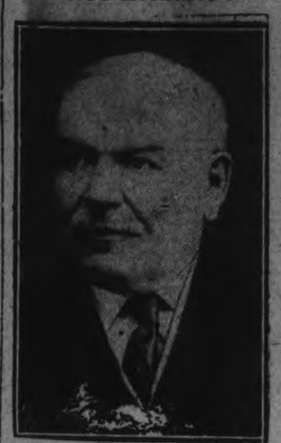

Hon. E. M. MacDonald, Minister of National Defence in the former King government, who is said to have announced that owing to impaired health he cannot be a candidate in the forthcoming general elections.

NONE ARE DEAD IN EXPLOSIONS OF MUNITIONS

Civil and Military Authorities Are United To Probe Cause.

MANY RUMORS.

Only Factory Permitted in Hungary Under Peace Treaty.

BUDAPEST, Hungary, Aug. 14 (Canadian Press).—Civil and military commissions are now at Csepel Island, not far from Budapest, investigating the explosion which caused the destruction on Thursday of the Manfred Weise Works, the only munitions factory permitted in Hungary under the peace treaty.

Thus far, no dead have been found, although much of the vast devastated area remains to be searched. Of the 34 persons in the hospital, only three are understood to be seriously hurt.

Various rumors are about as to the causes of the explosion, varying with political opinions. Those who support the Radicals assert that the catastrophe was due to an explosion among stores kept hidden from the inter-Allied Military Commission, which controlled the factory, while the Conservatives affirm that it was work of Communists in revenge for the sentence of eight years in jail given to Matthias Rakosi and other Communists on the charge of attempting to overthrow the government and set up a Communist dictatorship in Hungary.

The devastating explosion of 30 tons of powder was bad enough, but nothing in comparison to the havoc wrought by the fire which followed. The firemen had to let the fire burn itself out, which it only did when the whole of the vast factory had been reduced to ashes. Their efforts were confined to preventing the flames from spreading beyond the bounds of the works for the intense heat made it impossible for them to approach the factory.

It is reported that several banks will be hard hit by the destruction of the works, as well as a number of aristocratic families who were large shareholders. Among those said to hold shares is former Empress Zita.

FILMING SCENES OF TRENT CANAL

Ontario Government Motion Picture Bureau To Photograph System.

FOR ADVERTISING.

As a new method of advertising the Kawartha Lakes and the Trent Valley Canal, the Provincial Motion Picture Bureau will make a trip down the waterway, taking films of the scenery along the banks. For this purpose the steamer Oriental has been placed at the disposal of the Trent Waterway Development Association under the auspices of which the scheme has been inaugurated.

The party will leave Midland about the 23rd of this month, and it is expected that the work of filming will take a week. As arrangements now stand, the intention is to make the itinerary from Midland to Young's Point, but the association will, if necessary, charter a vessel for the purpose of covering the entire route from Georgian Bay to Trenton. It is the intention of the Association to have narrow gauge films made of the pictures and to use a small portable projector as a medium of advertising the charms of the district. Frank Stinson, secretary of the Association, will be responsible for the planning of the trip and will accompany the party.

This effort marks a new departure in the advertising scheme of the Association. Since 1923, the Association has had an exhibit at the New York Motor Boat Show, being granted free of charge, space which in ordinary circumstances would cost $200. Representatives of the Association have gone to the show distributing photos, charts and the Blue Book of the Canal.

The Association has also put in circulation 40,000 free booklets.

The films will be easily transported to places where their exhibition is likely to prove efficacious and beneficial results are expected to follow the introduction of this most modern means of advertising.

Art is long, life is short; judgment difficult, opportunity transient.—Goethe.

Turkeys Act As Spotters Help Kill Rattlesnakes

ENTERPRISE, Oregon, Aug. 14 (United Press).—Assisted by her band of 250 turkeys, Mrs. Richard Fiske has killed 44 rattlesnakes this summer. The turkeys, after "spotting" a snake, surround it and keep up a great clamor until Mrs. Fiske dashes out and despatches the reptile with a club.

MOTHER KILLS TWO CHILDREN IN NIGHT TIME

Calmly Tells Her Father of Deed at Breakfast Table.

WAS INSANE.

Mrs. Cecil Marshal is Under Arrest For Slaying in Manitoba.

NEWDALE, Man., Aug. 14 (Canadian Press).—Mrs. Cecil Marshal, living with her father, W. J. Hampton, on a farm near here, strangled her two small daughters to death on Thursday night. The children were one and six years of age.

The woman has been taken into custody by the Provincial Police and an inquest will be held. Police state that the woman committed the deed during a period of insanity.

The children were strangled with a piece of rope while other members of the household slept.

The woman's father told the Provincial police that his daughter came down to breakfast at the regular hour yesterday morning and calmly told her mother that she had killed her two children.

BETRAYED BY PIE.

KANSAS CITY, Aug. 14.—Pie was the undoing of John Long. Long was arrested in the home of Mrs. Myrtle Wakefield, 915 E. 17th street, as he was eating a newly-baked custard pie. The rooms had been ransacked.

MAKE LONG TRIP THROUGH CANAL IN 17 FOOT BOAT

C. H. Currie and H. C. Laird Arrive Here From Parry Sound.

LAUD WATERWAYS.

Visitor Believes Number of Motor Boat Tourists Is On Increase.

"The Trent Canal is something Ontario should be proud of." This opinion was expresesd this morning by C. H. Currie of Toronto who, accompanied by H. C. Laird, a sixteen year old youth from Parry Sound made the trip from Parry Sound to Peterborough in a 17 foot motor boat.

Leaving Parry Sound on July 28, they sailed along Georgian Bay to Midland, then to Port Severn, and into the Trent Waterway. Passing through Lake Simcoe in a thick mist, where they were five miles from shore, they had to depend entirely on the compass and the chart, by the aid of which they steered their course very accurately to the east side of the Lake. Calm water was experienced except on Sturgeon Lake on the journey from Fenelon Falls to Sturgeon Point. Sailing through Balsam Lake they passed close to the site of the St. Andrew Brotherhood camp. The lake was lonesome, declared Mr. Currie, and the shadow of the tragedy seemed to hang over the waters.

The Lock attendants were extremely courteous, he said, and spared no effort to assist the voyagers.

The waterway is about the prettiest in the continent, according to Mr. Currie, who has travelled over most of the waterways in Canada Newfoundland and the Northern States, and has sailed on the St. John and Mississippi Rivers.

By the aid of the buoys on the route and the charts issued by the Department of Railways and Canals, it is quite practicable to navigate the waterway in a 17 foot boat, Mr. Currie asserts. His boat is a Model No. 4, built in 1922 by the Peterborough Canoe Company.

(Turn to Page 16, Please)

FRASER ACCEPTS NOMINATION OF NORTHUMBERLAND LIBERALS

Mayor of Trenton Has Endorsation of U.F.O.—Decision This Morning.

MET AT COLBORNE.

Yields To Friendly Pressure at Two O'clock This Morning.

(Examiner Correspondence.)

COLBORNE, August 14. — W. A. Fraser, Mayor of Trenton, has accepted the nomination of the Liberals of Northumberland, as endorsed by the Progressives at their convention on Thursday.

Toward two o'clock this morning, after long conferences with persuasive delegations from both parties, he yielded to their friendly pressure and assumed the leadership in the fight against the Conservatives, and their candidate, M. E. Maybee.

Mr. Fraser's decision was made to nearly 50 men representatives of both parties, and most sections of the riding, but he emphasized his statement that the contest was not his personally as much as it was that of the electors, who were anxious that their cause and ideals should be given the chance to prevail. He believed that the assurances of support had been made in all sincerity, and it was only on the pledges of energetic assistance that he consented to leave his many business undertakings during the next month to devote his time and effort to the political fight in which he said, he was as keenly interested as any one in the riding.

After the cheers that greeted his decision, Mr. Fraser thanked the deputations for their confidence, but reminded them that they were committed to him as much as he was to them, that they were engaged in a common enterprise, in which every man and woman's help counted.

The interview here last night began about eight o'clock, and it was not until about two a.m., that Mr. Fraser and the delegations finally parted in full agreement and accord.

The more things a man is ashamed of the more respectable he is.
—G. B. Shaw.

Peanut Rolling Scheduled For Morning After Election

Bitten by the election bug two prominent George Street merchants entered into a bet the other night that promises to give considerable mirth to their many friends on the day after election day. Both are ardent supporters of their particular party leaders and each, feeling assured that his man would have a majority, submitted to the terms of the following bet. The man who does business on the west side of George Street will, if his party loses, pay $5 to his opponent and in addition will undertake to roll a peanut from his store to Simcoe Street with a toothpick. The man who does business on the east side of the street has undertaken to roll a peanut, using the same implement, from his store to Hunter Street.

In the meantime both men are working hard to prevent the peanut act from taking place on their particular side of the street.

JEWEL SALESMAN ROBBED IN STATION

Packet Valued at $200,000 Is Taken at Minneapolis.

MINNEAPOLIS, Minn., Aug 14. —Canadian Press. — Two men held up Sol Roseman, a New York jewel salesman, and robbed him of diamonds valued at $200,000 as he stepped from a taxicab at a railway station here last night. The bandits struck Roseman over the head with the butt of a pistol and snatched the packet of gems from his hands.

TWO KILLED IN WRECK.

CALVETON, Long Island, Aug. 14 (Canadian Press).—A fireman and an engineer were killed last night in a collision of two Long Island Railroad trains. Several cars were piled up, and it was believed that several injured passengers were imprisoned in the wreckage.

Picture Of Scene Familiar To Local People Is Used To Advertise North Bay To Tourists

Peterborough scenery is the best in Canada. That is the firm belief of most residents of the district, and it is borne out by the Ontario Government's booklet, "Your Vacation in Ontario." The Government has a number of pictures of the Kawartha lakes scattered through the booklet, but better than that, the city of North Bay, seeking tourist trade, makes use of Peterborough's scenery.

On a page labelled, "North Bay, the Gateway to New Ontario," are four pictures. One of these bears the caption "Boating is popular in the North Bay district." To a resident of Peterborough the picture seems strangely familiar. It depicts a motor boat speeding along a lake near a short with several buildings nestling among great willow trees. Closer sudy shows that it is a view that every canoeist on Little Lake has seen. The white building nestling in the right hand corner is the Vermont Marble Works. The tall poplar trees near the Mark street wharf and the pines on the Lundy property are easily discerned. The buildings toward the left of the picture are those near the railway crossing on Maria street, just east of Burnham.

All these passed without a thought by Peterborough citizens, are used to advertise the baby city of Ontario, North Bay.

DRESSED FOWL FAIR TO BE HELD IN PETERBOROUGH DURING FALL

Committee Formed To Prepare For Assembly of Buyers and Sellers.

BIG TURNOVER.

Large Number of Fowl Should Be Sold Here, as Logical Centre of District.

A dressed fowl fair—an assembling of all the buyers and sellers of the district—will be held in Peterboro at about the end of November. This was decided at a meeting held last night and attended by representatives of the City Council, the Chamber of Commerce, the Retail Merchants' Association, and the Poultry Association.

The purpose and results of such fairs, of which there were 14 in eastern Ontario, were explained by F. C. McRae, Agricultural representative for Peterboro County. Instead of making it necessary for the raisers of poultry to depend on the offerings of the buyers who happen to call, the fair will bring all the sellers and buyers together in Peterborough on one or two specified days. The buyers seeking poultry in this district for the Toronto and Montreal markets will be able to make their selection without driving all around the district.

A large amount of money changes hands at these fairs. In eastern Ontario last year, the transactions paid through the banks alone resulted in 912,000 pounds of fowl changing hands at an average price of 25 cents a pound, or a total of $237,120. In Napanee alone the buyers paid about $68,000. The figures available to the department, said Mr. McRae, did not include the transactions of the buyers who came with trucks and paid cash, but covered only the checks put through the banks.

Peterboro should be a good centre for such a fair, said Mr. McRae, as it is the centre of four good counties. There should be a large amount of poultry brought in, judging by the local market, which is visited by sellers from as far away as Lindsay and Port Hope. The Department of Agriculture will help in every way possible, particularly (Turn to Page 3, Please)

Traffic Policemen Sore At Misuse Of Apparatus

OAK PARK, Ills., Aug. 14 (United Press).—Tired of extricating from the machanism of "Stop and Go" apparatus, traffic police are demanding that the signals be repainted so they will not be taken for mail boxes.

RAY ALLAN FUND BENEFIT CONCERT

Kilty Band Will Give High Class Programme Wednesday Evening.

VICTORIA PARK.

Next Wednesday evening, under the auspices of the Peterborough Caledonian Pipe Band (Kilties) a special benefit concert has been arranged by them to take place in Victoria Park, at 8.15 prompt, on behalf of the Ray Allen Memorial Fund.

The band will give a number of bagpipe selections; there will also be dancing, and singing—sentimental and comic—of the usual high-class variety which has always been greatly appreciated by the public.

During the evening, a special collection will be asked for on behalf of the Ray Allan Memorial Fund by a number of canvasers.

Dont forget, Wednesday evening, August 18th, in Victoria Park.

DANCE AT HASTINGS
Farewell Visit of the Famous Five-Piece Band
THE
MIDNIGHT REVELLERS
FRIDAY EVENING, Aug. 20
Prizes for every third dance.
This is the Big Dance Event of the Season
AT LYNCH'S HALL, HASTINGS
Hear this Orchestra before they bid Ontario good-bye.
2d, 14 17, 2630

NO DISORDERS OVER RELIGION SAY MEXICANS

Roman Catholic Churches Are in Charge of Municipal Committees.

PRIESTS ACCEPT.

Calles Decides Not To Bring Formal Charge Against Archbishop.

MEXICO CITY, Aug. 14 (Canadian Press).—Reports received from the governors of all the states of Mexico, says an announcement issued by the Department of Interior, show there is no disorder anywhere in the country as an outcome of the religious situation.

All Roman Catholic churches, with the exception of a few, where inventories have not been completed or where church treasures are missing, are in charge of municipal committees. It is announced that the concession made to the Catholics in Mexico City, whereby the committees looking after the churches may be composed of five Catholics and five citizens appointed by the municipality, is to be extended throughout the country.

The Department of the Interior says that even priests in the state of Puebla have announced acceptance of the Government's religious regulations, and the belief is expressed by the Department that more priests will gradually assume a policy of acceptance.

But, so far as an outward truce is concerned, the Government and the Episcopate continue deadlocked, and there is no prospect of an agreement. There have been no new developments with regard to the boycott called by the League for the Defence of Religious Liberty with a view to coercing the Government to reflex the religious laws.

No Charges.

It is officially announced that President Calles, after a conference with Attorney-General Ortega, has decided not to "consign," that is, make formal charges against Archbishop Mora y del Rio of Mexico, because of the interview he recently gave to the correspondent of an American newspaper.

Ahead of the other fellow
IS THE MAN WHO READS THE
CLASSIFIED ADS
FOR
SHORTCUTS TO
ECONOMY

PHONE 1600

WE WILL SEND FOR YOUR COPY

Rates, if prepaid:
1 cent a word or figure for first insertion.
½ cent a word for repeats.
25 words, one time 25c
25 words, three times 50c
25 words, five times 75c
Minimum charge for any advt...25c

SITUATIONS VACANT

SITUATION VACANT — SMACK ideal soft drink flavor; cool, refreshing, healthful, delightfully tasty; made in a jiffy; enormous demand; send ten cents, get selling sample; make big money this summer; experience or capital unnecessary. Bradley - Garretson, Brantford, Ont. 12d-164-3694

NOTICE

NOTICE—PHONOGRAPH REPAIRS; springs replaced while you wait; work guaranteed; T. Griffin, phone 2163W, 146 Park St., opp. C.G.E. 25d-44-4207

NOTICE—EVERYTHING IN CANVAS D. Hardie, late of Water street, wishes the people to know he is now at 499 Paterson street, taking orders for tents, awnings, boat tops, covers, cushions, curtains and all kinds of repair work. Phone any time 1915J. 4d-11,14,18,21-4524

BABY CARRIAGES, ETC.

FOR SALE—CREAM WICKER BABY Carriage. Apply 60 Murray street. Phone 716J. 3d-38-4553

AUTOS FOR SALE

FOR SALE — McLAUGHLIN 5 PASsenger, six cylinder car, in good order; address 344 Charlotte, phone 466. 6d-114-3349

CAR FOR SALE—FORD SEDAN IN good condition; apply 495 King. 3d-39-4606

CAR FOR SALE—FORD 1918 MODEL new top, new paint, cheap for $125; Phone 786W. 3d-38-4564

CAR FOR SALE — CHEVROLET Touring Car, good running condition, tires and paint good, a bargain at $225; apply 209 Hunter St. after 7 p.m. 3d-38-4573

CARS FOR SALE — OVERLAND Light Four Touring, modern car, good finish and tires; make your offer; Weber's, Charlotte street. 7d-38-4468

CAR FOR SALE — SEE BREWER Motor Sales for used cars and trucks; all makes; prices right; terms arranged; 101 Hunter St., opposite St. John's Church. 26d-178-2095

FOUND

FOUND — THE PARTY WHO LOST the small purse with small amount of money in it may have same by applying at the Examiner office. 3d-38-4573

FOR SALE

$3200—Brick dwelling, good location, on easy terms.
$3500—Brick Bungalow, good location, on easy terms.
$2400—Frame Dwelling, good location on easy terms.
$6000—Brick Bungalow, good location, all conveniences
$6000—Brick Dwelling, good location, all conveniences
50 acres farm land close to city; would exchange for dwelling in city.
Farms for sale in different parts of the county.

W. H. TAYLOR
163 Hunter St. W., or Phone 1462.

FOR RENT

TO LET—496 BOLIVAR ST., SEVEN roomed dwelling; apply 311 Boswell Ave. 6d-41-4551

TO RENT—MODERN SEVEN-ROOM house; central; 588 Water street. 3d-38-2611

TO RENT — GARAGE; PHONE 2569J. 3d-38-4502

FOR RENT—HOUSE, DUBLIN, CONveniences; immediate possession; apply 583 Aylmer. 6d-41-4557

TO RENT—6 ROOMED DUPLEX AT 576 Aylmer St.; apply John Clegg, Chemong Park. 6d-42-4629

TO RENT—FURNISHED COTTAGE, Chemong Park, for September; 990 ring 12. 3d-40-4624

TO RENT—SMALL COTTAGE. ALso four bright rooms; conveniences; on car line; apply 183 Antrim; phone 2211F. 6d-42-4621

FOR RENT—ROOMS OVER STORE; central; reasonable rent; apply 299 George St. 3d-40-4625

TO RENT—6 ROOM HOUSE IN TERrace; central; very easily heated; reduced rent; apply 427 George. 10d-10,12,14,17,19,21,24,26,28,31-4618

TO RENT—A BRIGHT AND DESIRable four roomed flat; all modern conveniences with garage if desired; apply 20 Benson Ave. 3d-10,12,14-4497

TO RENT — BRICK HOUSE, 7 rooms, Sherbrooke St., phone 461J. 3d-10,11,14-4512

TO LET — HOUSE, 7 ROOMS, CONveniences; warm; central; near Bonner; reasonable rent; apply 90 Hunter street west. 3d-39-4597

TO RENT—STORE; FINE CORNER for barber shop; house near C.G.E.; also modern apartment; apply 451 Water St. 12d-48-4588

TO RENT — LARGE ROOM, SUITable for two gentlemen or a couple all conveniences; board; close to Westclox. Apply 579 Roger. 3d-39-4543

TO RENT — 10 ROOMED HOUSE; partly furnished or unfurnished in choice residential district; apply 184 Dalhousie. 3d-38-2620

TO RENT — GARAGE; 2 HOUSES; all conveniences; apply 431 Chambers. 3d-39-4600

TO RENT—FOUR ROOMED FLAT; also storage space; clean and dry; central; apply 163 Aylmer St. 2d-38-4591

FOR RENT — 4 ROOMED APARTment, heated, central, reasonable; phone 343J. 6d-40-4547

TO RENT — STRICTLY MODERN heated apartment, five rooms and bath, ready now; rent starts first September; apply between 4 and 6, 368 Water St. 6d-40-4549

WAREHOUSE TO RENT—4 FLOORS, railway siding, yard and stables; central; low rent; phone 1888.

FOR RENT — WAREROOMS, OR would be suitable for small manufacturing business; possession immediately; apply 437 George street. dtf-823

TO RENT—ONE 3 ROOMED APARTment and one 4 roomed apartment, unfurnished; garage if required; apply 305 Stewart. 3d-38-4575

FOR RENT—UPPER DUPLEX, MODern and central; apply 598 Water St., phone 223. 6d-41-4573

FOR RENT — MODERN, HEATED Apartments; apply 437 George St. dtf-1868

FOR RENT—NO. 173 1-2 SIMCOE street, suitable for store or office; Apply 437 George street. dtf-313

FOR RENT—HEATED OFFICE ON George street. Apply 437 George street. dtf

FOR SALE

FOR SALE — THREE-QUARTER white enamel bed, complete, in good condition; apply 173 Douro St. 3d-38-4580

FOR SALE — NEW EIGHT PIECE dining room suite; cheap; apply 607 Union St. 3d-38-4582

CANARY FOR SALE—GOOD SINGer; 264 Rubidge St. 3d-38-4587

FOR SALE—DRY HEMLOCK SLABS, cut 12 inches, $4.50 per 1-2 cord, delivered; McCarthy and Johnston, phone 96. 6d-11,14,16,18,21,23-4533

FOR SALE—WHITE ENAMEL BEDroom suite, in good condition; 377 Park St. 1829J. 2d-12,14-4560

FOR SALE — BROWN WICKER fern stand, chairs, and walnut dresser. 377 Park St. 1829J. 2d-12,14-4562

FOR SALE—SELLARS WHITE ENamel kitchen cabinet; bargain; 377 Park St. 1829J. 2d-12,14-4561

NURSE — RETURNING FROM THE States will sell uniforms and aprons reasonably; phone 1284J. 3d-40-4628

CREDIT AUCTION SALE OF LIVE Stock at V. Tully's, Springville, Friday, August 20th — 7 head of milkers and springers; 15 head grass cattle; 20 loads alfalfa hay; 40 hens; vehicles and other articles too numerous to mention. 3d-39-4616—1w

SPECIAL — LARGE SPENCER Sweet Peas; any colour or mixed, 5c bunch up; we deliver; 1086M. 3d-14,16,18-4617

FOR SALE—TWO YOUNG MILCH Cows, fresh; Durham and Holstein; phone H. Baptie, phone 543W

FOR SALE — SHOW CASE AND barber chair as good as new; a snap for quick sale; apply 431 George St., phone 2133. 3d-39-4595

DEW WORMS FOR SALE—60c PER hundred; phone 1763J. 6d-42-4594

FOR SALE — WILLIAMS UPRIGHT Piano; perfect condition; also man's fur collar; apply 210 Stewart. 3d-38-4566

FOR SALE — CHOICE PEKINGESE, female, cheap to a good home; phone 2443W. 3d-39-4604

FOR SALE—CLEVELAND WHEEL; cheap for quick sale; 189 Charlotte street. 3d-39-4601

FOR SALE — 2 NEWFOUNDLAND Pups, male and female, thoroughbred, 4 months old; apply Jack Murphy, 57 Smith. 4d-39-4571

FOR SALE—BARN, 30 X 50; apply W. H. Spofford, Rockcroft, Ont. 3d-38-4473

FOR SALE—ELECTRIC AIR PUMP, suitable for service station, and Yankee bench drill. 227 Bethune. 3d-38-4555

FOR SALE—CHILD'S IRON COT, A wicker basinette, a high chair, an electric stove, a Moffat kitchen range, a two burner gas plate, and quart and pint sealers. Apply 534 Weller. Phone 2358. 3d-38-4584

FOR SALE—CHASSIS, CONTINENTal engine, Bosch magneto and starter, over $250 worth of new parts in same; will take $45; also leather cushions and parts; apply 717 George. 3d-38-4577

PRIVATE SALE—OF HOUSEHOLD Furniture; apply 717 Elcombe Crescent. 6d-38-4481

FOR SALE—CHOICE RASPBERRIES, red and blue. Apply 121 Hilliard, W. Leadley. Phone 2636J 12d-41-4420

FOR SALE—WOOD — PHONE 1937 for dry hemlock slabs and hardwood slabs; prompt delivery; W. J. Fitzgerald. 26d-178-2708

FOR SALE

Complete concrete working outfit, including two gasoline mixers, one 5½ h.p. side lift, power loader, pump and automatic water attachment; one 2 1-2 h.p. 5 cubic foot mixer, both almost new. Also tarpaulins, sidewalk covers, wheelbarrows, tool boxes, screens, complete for any job, large or small.

Also equipment for special contract work; jacks, ropes, tackle, chains, bars, etc., including a complete well digging outfit, a lot of small tools and a quantity of used lumber and blocking, 1 1-2 ton truck and used car, everything in first class condition. Must be sold at once. Telephone 830W for appointment; see—

W. H. Lytle,
528 Gilmour St., Peterboro.
4d-38-4540

PERSONAL

CUT THIS OUT FOR LUCK—SEND birthdate and 10c for wonderful horoscope of your entire life. Prof. Raphael, 84 Grand Central Station, New York. 7d-31,7,14,21,28,4,11-4384

MARRY, WOULD YOU MARRY IF suited? best marriage plan, many wealthy. Photos and descriptions sealed FREE. Mrs. Warn, 3634 S. Figueroa St., Los Angeles, Cal. 4d-14,21,28,4-4517

BOARDERS WANTED

WANTED—COUPLE TO ROOM OR board; central. Apply 340 Stewart street. 6d-141-4552.

BOARDERS WANTED — BRIGHT comfortable room, close to Canadian General, for two who will share a room; apply 194 Reid or phone 1647F. 3d-39-4596

HELP WANTED—Female

WANTED—EXPERIENCED GENERal for family of three; apply to 236 Burnham street or phone 196. 3d-38-4576

REFINED MOTHERLY WOMAN TO stay with two children occasional afternoons and evenings; phone 2699. 3d-38-4585

WANTED — STENOGRAPHER FOR two weeks commencing Monday next; stating experience; Box 4609 Examiner. 3d-39-4609

BOOKKEEPER — ABLE TO DO stenography and general office work; apply in own handwriting, stating preferences, experience and salary wanted; Box 4607 Examiner. 3d-38-4607

WANTED—STENOGRAPHER, MALE or female, with experience, who can handle responsible position; must be accurate and speedy; no other need apply; write Box 4511 Examiner, stating experience and salary expected. 3d-10,12,14-4511

HOUSES, REAL ESTATE

FOR SALE — CHEAP FOR CASH; five room brick house on Albert St.; apply G. W. Lundy, 95 Hunter St. W. 6d-38-4482

FOR SALE — 50 ACRES OF LAND with small house and stable; will exchange for small house in country or town; apply Samuel Oliver, Peterboro, R. R. 3. 3d-31,7,14-4353

FOR SALE — MODERN EIGHT roomed brick house, with large, sun porch, situated on one of the nicest corner lots in the City of Peterboro overlooking Paark and River, one block from paved street and car line; house has stone foundation with double cellar; three piece bath, Kelsey hot air furnace, electric range and water heater; garage has cement foundation and floor; a real home, priced right with good terms for quick sale, as owner is leaving city; Phone 1815J for appointment. 6d-38-2577

ONE OF THE CUTEST, 5 ROOM Stucco and pebble dash Cottages, new, all modern and garage to match, the factory district, this is an exceptional offering, $3800; a small payment, balance like rent; apply 344 King St. 3d-12,14,16-4565

FOR SALE OR RENT—HOUSE ON Morrow St.; all modern; apply 308 Burnham; phone 1158J. 3d-38-4567

FOR SALE—FARM, 3 1-2 MILES ON Norwood Road with or without crop; apply 308 Burnham; phone 1158J. 3d-38-4569

DESIRABLE LEVEL BUILDING LOT on south side Walnut street; lovely trees, light, water, sewer available, near school; seventy feet frontage; would divide; make your offer; Weber's Drug Store. 7d-38-4467

FOR SALE—100 ACRES, WEST half of Lot 13, Concession 7, Township of Asphodel. High state of cultivation; good brick house; also good out buildings. Apply A. J. Hogan, R.R. 3, Norwood.

FOR SALE—DESIRABLE BUILDING lots, different parts of city; terms; apply D. J. Lundy, 95 Hunter St. 26d-177-3674

FOR SALE—NEW HOUSE IN WEST End, centre hall plan, oak floors throughout and modern in every respect. Easy terms to suit purchaser. Apply 437 George Street. dtf 2078

MANY FLOWERS ON THE MARKET

Spread of Eight Cents a Pound in Butter Quotations.

NEW CORN.

The bright hues of flowers of many sorts were the keynote of the color scheme of the farmers' market this morning. They were priced moderately, with plenty of variety in the larkspur and marigolds, big feathery asters at six and eight for a quarter, pansies and gay California poppies of pure gold, salpiglossis and mignonette and stocks, sweet peas and goldenrod and delicate blue cornflowers.

Pure clover honey in five and ten pound pails was priced at 80c and $1.50. Potatoes were 45c and 50c a peck, cucumbers 30 and 50c, in small and large baskets, plums 25c a dozen, black currants, 20c for the quart box, and corn 30c a dozen. Raspberries were 10 and 18c, in the pint and quart boxes; blueberries were 15c a quart, and green apples 45c and 50c a peck.

Spring chickens were 35c and 40c a pound. Butter ranged in price from 37 to 45c a pound, and eggs from 30c to 35c a dozen. Ducks were 35c a pound.

Poultry and Feathers Wanted

POULTRY AND FEATHERS WANTed—highest prices; we loan crates. Write for price list. A Stork and Sons, 27 St. Patricks Market, Toronto 2. m-w-s-tf.

WANTED

WANTED — MOTOR CARTING; ALL kinds, long or short hauling; Beatty Bros. 'Phone 2169-991r2.

WANTED — ONE UNFURNISHED room by elderly lady; central; Box 4608 Examiner. 3d39-4608

WANTED—1,500 MEN AND WOMEN to join Peterborough Industrial Exhibition. Coupon on another page. db

WANTED — TO PURCHASE OR lease, one or two acres with house and other buildings; convenient to city; please state rental or purchase price in first letter; Box 4599 Examiner. 3d-39-4599

LOST

LOST—A SMALL LEATHER KEY case; 4 keys; finder please leave at Examiner. 3d-39-4610

LOST—REGATTA DAY, BOY'S BLUE coat at Chemong Park. Put in wrong car; Finder please leave at Examiner. 3d-40-4611

LOST — GIRLS' SWEATER AT Inverlea Park; finder please leave at Examiner. 3d-40-4627

LOST—FROM CAR ON MARKET square, Water or McDonnell, Chemong or Omemee Road, black bag containing purse and merchandise; owner's name in purse; reward; Examiner office. 3d-40-2632

LOST — AT CHEMONG, LADIES' wrist watch, platinum finish, initialed A.C.; finder please leave at Examiner; reward. 3d-40-4615

LOST — ON MOTOR TRIP TO McCracken's Landing, a blue beaded purse containing pair of glasses and sum of money; owner will be glad to recover purse and glasses. Finder please leave at Examiner. 3d-40-4619

LOST—WILL PARTY WHO TOOK wheel from Speer's store last Saturday night return same and save trouble. 3d-39-4605

LOST — CARRIER WITH SPARE tire, license marker No. 268-519, and rear lamp, between New Chamberlain St. and Dobbin's Wood, via River Road on Tuesday night; reward; phone 2221W. 3d-38-4574

BUSINESS CHANCES

GROCERY AND BAKING BUSINESS for sale in good village; good paying proposition; reason for selling, ill health; for further information apply in first instance to phone 159, Peterboro. 3d-12,14,17, 19,21,24,26,28,31-4304

POULTRY & EGGS

FOR SALE—RHODE ISLAND REDS, 6 hens, 1 cockerel, 5 chickens; apply 489 Park St. 3d-38-4554

FOR SALE

FOR SALE — 50 ACRES OF LAND with small house and stable; will exchange for small house in country or town; apply Samuel Oliver, Peterboro, R.R. 3. 3d-31,7,14-4353

LIVESTOCK FOR SALE

LIVESTOCK FOR SALE—ONE TEAM of working horses; one driver; apply 308 Burnham; phone 1158J. 3d-38-4568

LIVESTOCK FOR SALE—A YOUNG Durham Cow or will trade for bared rock hens. H. Emery, east of Liftlocks. 3d-40-4618

HELP WANTED—Male

WANTED — BOY TO LEARN FUR business; apply Barrie's Ltd. 3d-37-2600

WANTED — REPRESENTATIVES IN every town; splendid pay; don't miss this one; Importers, Hamilton, Ont.

FIREMEN, BRAKEMEN — BEGINners $150, later $250 monthly; also clerks, permanent (which position?). Write Railway Box 4612 Examiner. 3d-40-4612

MEN, 18-40, WANTING RAILWAY Station-Office positions, $115-$250 month. Free transportation, experience unnecessary. Write Baker, Supt. (2131) Star Bldg., St. Louis. 1d-38-4521

SALESMEN WANTED—FOR PETERboro, Campbellford, Lakefield and district; full or spare time; this is permanent, profitable and has a splendid future. Box 4556 Examiner. 3d-38-4556

WANTED — YOUNG MAN, AMbitious; can you qualify? A new type of work offering splendid earnings and advancement (it may be what you desire). Arrange for appointment; Box 2621 Examiner. 3d-39-2621

AGENTS WANTED

AGENTS WANTED FOR "IMPERIAL Art" Personal Christmas Cards in every city and town; $10 to $20 weekly easily earned in spare time calling upon your friends; no experience necessary; take orders now, deliver later. Sample book free. Service and satisfaction guaranteed. Write British Canadian, 51 Wellington West, Toronto. 8d-5,7,10,12,14, 17,19,21-4372

MAN OR WOMAN TO TRAVEL AND appoint agents. Yearly guarantee $1092 (being $21. weekly average) and expenses. Experience unnecessary. For particulars write Winston Co., Toronto. 8d-4,7,11,14,18,21,25,28-4373

$500 MONTHLY EASY SELLING Magic Gas. $1 can equals 33 gallons gasoline. No carbon. Guaranteed harmless. Proven merits. Your name on cans. Write quick for particulars and proof of this statement. P. A. LEFEBVRE & CO., Alexandria, Ont., Canada. 2d-7,14-4444.

ONE OF OUR CLIENTS, AN IMportant manufacturer of popular American automobile now willing to consider agency in this city. Whether you are in Motor business or not, this is decidedly worth investigating. Send necessary information to Locke Advertising Agency, 170 Bay St., Toronto. 1d-38-2628

B. C. SHINGLES
I handle the best grades of British Columbia Shingles at best prices. Roofing and roofing materials our business.
FRED. H. ROWAN
607 Weller St. Phone 851

CHAIN RED & WHITE STORES

Our Cash and Carry Special for Saturday Only

POST BRAN Pkg. - - - - 11c

Each day there's a money saver in this space, worth watching for and profiting by. It's a Red and White leader.

Telephone 710 When You Want Your
PIANO OR ORGAN TUNED
Player Pianos a Specialty
All Work Guaranteed
W. H. CUNNINGHAM
500 Weller Street

VETERINARY

DR. W. P. McELROY, Vet. Sur., office and residence, 190 Charlotte St., Charibond Bldg., Peterboro. Phone 1623J.

BUILD A THERMOS HOME
Save Two to Five Tons of Fuel per year. Get our prices on Thermos Homes, large or small. Insulation, the solution of fuel cost.
A. E. CUNNINGHAM,
Builder and Contractor,
331 HUNTER STREET

FOR SALE

7 roomed white Brick house, all modern, attic all finished, hardwood floors, garage; a real home west side; see this.
8 acres of good land, lots of fruit, would take house in city.
100 acres good land close in; would exchange on city house.
$1650—5 roomed Frame house, all modern but furnace.
$4500—7 roomed red brick all modern west side.
New bungalow, would take lot or a car as part payment.
$2000—6 roomed red brick house, water, light and gas.
A good store business for sale cheap; central.
Agent for Cooksville Shale Brick and Fire Insurance.

J. CHAMBERS & CO.
393 Water Street
Office 361.
Residence 'Phone 1594W

FOR SALE

6 room BrickBungalow, fully modern, newly decorated, hardwood floors, large lot, Weller street.....$5000
6 room each side double house, Brick, good lot; central; bargain ...$3600
6 room Brick, fully modern, good lot, south end; see this $3600
5 room Brick, full plumbing, garage; west side, a good buy.....$2000
100 acres, Chemong Road, close to city; take good house in city.
55 acres next to Golf Links with two fully modern Brick houses; large barn and henhouse; inquire.
A number of other good farms all parts for sale and exchange. See our listings. House and Apartments to rent.

Rutherford & Nugent Agency
282 George Street - Phone 142

FOR SALE.

200 acres about 120 working, balance wood and pasture, good spring, barn 40 x 65, stone foundation, steel roof, implement house, 30 x 45, good 7 room house; land in extra good shape $8000
160 acres allworking, good orchard, brick house, 3 piece bath, furnace, new barn, stone foundation, water in yard; this is an ideal home...$12000
2 Frame Houses, 6 rooms each, would deal on small house.....$3600
Brick House, 8 rooms, fire place and mantel, electric light, garage and hen house, 12 acres good land; small fruit; close to city.....$5500
Brick House, all modern, hardwood floors and mantel, garage, good location; a real buy.....$4500

M. STOREY
Phone 1508 - 190 Charlotte St.

READ THE WANT ADS.

BARRISTERS AND SOLICITORS

GORDON & O'BRIEN—Barristers, Solicitors, Notaries. Money to loan on easy terms. Special attention to Patents and Trade Marks. Phone 319. Hon. G. N. Gordon, K.C., J. A. O'Brien.

J. R. CORKERY, BARRISTER, SOLICITOR, Notary Public, Office Ground Floor, 414 Water St., Peterborough. Five Doors North of Hunter Street. Money to loan at current rates on easy terms.

S. T. MEDD—Barrister, Solicitor, Notary. Office over the Dominion Bank, corner of George and Simcoe streets. Telephone No. 22. Private funds to loan at current rates upon easy terms.

DUMBLE & JOHNSTON—Barristers, Solicitors, etc. Office, over the Toronto Savings and Loan Company, George Street. D. W. Dumble, K.C., W. Johnson.

R. R. HALL—Barrister, Solicitor, etc. Peterboro, Ont. Office, corner of Hunter and Water streets, over the Canadian Bank of Commerce. Trust Funds to loan on easy terms of payment.

JAMES FORDYCE STRICKLAND—Barrister, Solicitor, Notary Public Peterboro. 'Phone 191. Money to loan, 375 Water street.

WILFRID F. HUYCKE, Barrister, Solicitor, Notary Public. 395 Water street. Telephone 229.

PECK, KERR & McELDERRY, Barristers, Solicitors and Notaries. Office, Water street, Peterboro. Money to loan at the lowest current rates of interest. Telephone 1956. E. A. Peck, F. D. Kerr, K.C., W. J. McElderry.

MEDICAL

DR. BUCHANAN, F.R.C.S., Edinburgh M.R.C.S., Eng., L.R.C.P., London, Eye, Ear, Nose and Throat Specialist Hours 9-11 2-4 p.m. and 7-8 p.m. 'Phone 519. Office, corner Water and Murray streets.

DR. C. C. CRAGG—Eye, Ear, Nose and Throat Specialist. Office 395 Charlotte street, formerly occupied by Dr. Neal. Hours—9-11 a.m., 2-4 p.m., 7-8.30 p.m. Telephone: House 1018. Office 2185.

SURVEYOR

F. T. WEBSTER, Ontario Land Surveyor, Registered Professional Engineer, formerly of Ottawa. Phone 2540.

STORE

To let, with living quarters, central, low rent. Also Apts. and Garages to let.

A. LOW & CO.
385 BETHUNE ST.
Phone 607 - Nights & Holidays 1627

Fishing Bathing
Phone Keene 32- 32
DAN COWIE'S TOURIST'S CAMPS
Rice Lake, Hiawatha, Ontario
Furnished Cottages, Boats, Canoes, Guides, Camps
Accommodation for a few Boarders

CHINA PAINTING
Mrs. Langley McCarthy
Teaches Biscoffs' New and Beautiful Work in
CHINA PAINTING

CARTOON FOLLIES OF 1926—By RUBE GOLDBERG

IT'S DIFFERENT WHEN IT HAPPENS TO YOU!

"ROOTS AND HER BUDDIES"

DAVIS-THOMPSON COMPANY, LTD.
Insurance and General Agency
433 GEORGE ST. PHONE 40

4% INTEREST, compounded Half-Yearly, Paid on Deposits

One Dollar opens an account. Special facilities afforded Depositors for the convenient transaction of their business, and accounts are subject to cheque withdrawal.

For Sums of $100 and upwards this Company's Debentures are issued in terms of one to five years, bearing special rates of interest, depending upon the term of investment.

TORONTO SAVINGS AND LOAN CO.
435-437 George Street
Peterborough

Upstream
-takes a strong back and a steady pull

DIP—pull—swing—the boat tears along in spite of the current. "Spike," with his back bent, feet braced, is puffing a little, but his young, supple muscles glory in the battle with the stream.

Dip—pull—swing—a little faster, for the gang's waiting for the milk supply and breakfast. The camp cook has steaming plates of Quick Quaker and fresh milk every morning for the boys.

Quick Quaker cooks in 3 to 5 minutes—no fuss or muss. The new 10-cent size makes it even more convenient.

Quick Quaker
cooks in 3 to 5 minutes

A47

USUAL LARGE PACKAGE *and* THE NEW 10-CENT SIZE

DRESSED FOWL FAIR

(Continued from page 1.)

long educational lines. The representatives in the four counties of Peterboro, Durham, Northumberland, and Victoria will push the subject at the school fairs they visit.

He suggested that the merchants would help in advertising the fair by mentioning it in their advertisements attractions to get some of the sales atractions to get some of the money that the buyers would pay out.

Alderman Roland Denne said that he was strong for anything that would bring people to Peterboro, and he felt that co-operation by everyone concerned would make the fair a success. He pointed out that the ordinary week by week sale of fowl on the local market would not be interfered with, but that the trade in poultry for the larger cities, now carried on a every way station in he district, would be consolidated in Peterboro.

Co-operation from the Poultry Association was promised by Fred Holmes and J. Ellis. They recalled, as did Alderman Denne, that the demonstrations arranged by the association had greatly improved the quality of dressed poultry sold on Peterborough market, and felt that the educational side of such a fair would be of benefit.

Messrs. H. W. Cressman, F. L. Roy, and C. G. Graham expressed the opinion that the business men of the city would be heartily in favor of the scheme. F. G. Stinson, secretary of the Chamber of Commerce, offered on behalf of the President, G. A. Gillespie, the use of the stenographic and other facilities of the Chamber. Mr. Gillespie was to have been chairman of last night's meeting but was unable to be present.

A committee was formed to get in touch with the buyers and arrange a date, to arrange for circulars and advertising, and to consult the merchants to get co-operation. It consists of Alderman Denne, representing the city council, H. W. Cressman of the Retail Merchants' Association, F. L. Roy, representing the Chamber of Commerce, W. Stevens and F. Holmes of the Poultry Association and F. C. McRae, agricultural representative for Peterboro.

SAVES A STAIN.

Fruit acids will stain the finest porcelain table top, if allowed to stand. Always wipe up immediately with warm water.

Best of all Fly Killers—10c and 25c per packet at all Druggists, Grocers and General Stores.

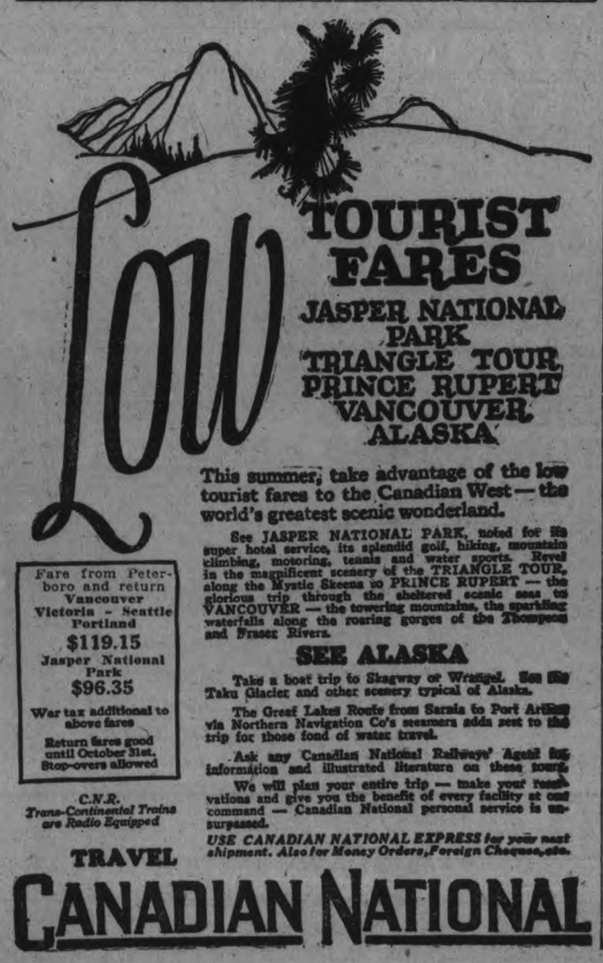

Low TOURIST FARES

JASPER NATIONAL PARK
TRIANGLE TOUR
PRINCE RUPERT
VANCOUVER
ALASKA

This summer, take advantage of the low tourist fares to the Canadian West—the world's greatest scenic wonderland.

See JASPER NATIONAL PARK, noted for its super hotel service, its splendid golf, hiking, mountain climbing, motoring, tennis and water sports. Revel in the magnificent scenery of the TRIANGLE TOUR, along the Mystic Skeena to PRINCE RUPERT — the glorious trip through the sheltered scenic seas to VANCOUVER — the towering mountains, the sparkling waterfalls along the roaring gorges of the Thompson and Fraser Rivers.

SEE ALASKA

Take a boat trip to Skagway or Wrangel. See the Taku Glacier and other scenery typical of Alaska.

The Great Lakes Route from Sarnia to Port Arthur via Northern Navigation Co's steamers adds zest to the trip for those fond of water travel.

Ask any Canadian National Railways' Agent for information and illustrated literature on these tours.

We will plan your entire trip — make your reservations and give you the benefit of every facility at our command — Canadian National personal service is unsurpassed.

USE CANADIAN NATIONAL EXPRESS for your next shipment. Also for Money Orders, Foreign Cheques, etc.

Fare from Peterboro and return
Vancouver
Victoria - Seattle
Portland
$119.15
Jasper National Park
$96.35
War tax additional to above fares
Return fares good until October 31st. Stop-overs allowed

C.N.R. *Trans-Continental Trains are Radio Equipped*

TRAVEL
CANADIAN NATIONAL

FOREST FIRES A RECORD YEAR

Care on Part of Public Can Keep Up With Good Start.

5,200 LAST YEAR.

The question arises, are we to have our regular 5,200 fires in Canada this year? It remains with you! Up to date we have had a good fire record in Eastern Canada. Our fire losses are relatively small, one reason is wet weather and another, increased care on the part of the public, through educational campaigns. How may we make the most satisfactory fire year in our history? By a little thought in preventing fire from occurring, or by co-operating with the fire fighting service when fires break out, by warning the ranger or district forester or fire inspector, by lending a hand when the fire is small and easily controlled, etc.

A little care for the next two months will make a record for Canada! Why not be on the firing line yourself and lend a helping hand to conservation of a national resource which involves $500,000,000 annually in our national income.

Make sure you do not start a fire by careless matches, cigarette butts, cigar stubs or pipe heel. Make sure, in locating your camp fire, that you make it small, near water, on rock, with a wide clearance from brush pile or debris. Make sure that when you leave, your fire is dead out. Use half a dozen pails of water instead of one. If your fire is not on rock, carefully trench and see that there are no rootlets or faggots to carry fire across from your fire and always puddle your fire before leaving it. Remember, one little ember is enough to cause thousands of dollars of damage. Do not leave it to the other fellow. Do it yourself.

STEEL MERGER

(Continued from page one.)

Luxemburg steel interests consequently have got together to find a way to obviate over-population and an impending economic crisis. Their aim is to allot to each country a reasonable share of the markets' demand. When percentages of allotments have been arrived at, a schedule will be drawn up which the industries of the different countries must not exceed.

The organizers of the proposed new combination declare that their object is not to increase prices. They say that the arrangement, if concluded, will necessarily be referred to the governments of the contracting parties and that consequently it is impossible for it to contain the germs of an increase in the cost of living.

W. M. FOWLDS HOME FROM COAST TRIP

Hastings Business Man Impressed By Vancouver.

(Examiner Correspondence.)

HASTINGS, Aug. 14.— Walter M. Fowlds has returned from his trans-Canada trip to Vancouver, after an absence of five weeks. He said he noticed evidences of prosperity everywhere, but especially in Vancouver. The western crops looked very promising in most places, and there were general reports that the harvest would be heavy. Mr. Fowlds met quite a number of former Hastings and Peterboro people.

Mrs. F. O'Reilly, of Rochester, N.Y., and Mrs. J. J. Cooney, of Detroit, are visiting ther sister, Mrs. E. J. Lynch.

Miss Della May Downes, of Toronto, is at her home in Percy township for a holiday.

The friends of Mrs. Dan Cleary, of Percy are felicitating her upon recovery from a rather long illness.

Many Hastings people remember George Carey, who, with his wife, died a few days ago near Sudbury from the effects of poison alcohol, a bottle of which had been given to Mr. Carey as a bonus from a party of Buffalo tourists for whom he had cooked. Mr. Carey was born and spent his youth here.

CHURCH IS BURNED.

Catholic Church at Louisville, Quebec, Was Valued at $300,000.

THREE RIVERS, Que., Aug. 14 (Canadian Press). — The Catholic Church at Louisville, Que., fifteen miles from here, was destroyed by fire early this morning. The loss is estimated at $300,000.

BODY RECOVERED.

The body of Mr. Rogers, who was drowned last fall while hunting, was recovered to-day. That of his companion, Winslow, was found some weeks ago.

BUSHEL BASKET?

WASHINGTON, Aug. 14. — Whether sauerkraut should be sold by weight or by measure was one of the questions raised at the recent national conference on weights and measures. Several delegates urged it be sold by weight.

St. Paul's Presbyterian Church

Rev. Wm. Allan
Minister

Soloist - - Miss Greta LeBarr
Musical Director:
Martin B. Chenhall, - A.R.C.O.

PREACHER - - - SUNDAY, AUGUST 15th, 1926

Rev. JOHN McMURRAY
Newark, Delaware, U.S.A.

Morning Subject:
CHRISTIAN ASSURANCE

Evening Subject:
What Christ Can Do For Men

WEDDING BELLS.

WHITEHEAD—HAY.

CAMPBELLFORD, August 14.—A very quiet but pretty wedding took place on Wednesday, August 11, at St. Andrew's Manse, when Olive, daughter of Mr. and Mrs. Andrew Hay, became the wife of Mr. G. Sylvester Whitehead, son of Mr. and Mrs. Joseph Whitehead. The Rev. James Grier officiated.

Miss Verna Hay acted as bridesmaid and Mr. E. Lee was groomsman.

After the ceremony a buffet luncheon was served at the home of the bride, after which the young couple left on a motor trip to Toronto, Rochester and other points. The bride wore a green silk crepe dress and black satin coat, with fur trimming.

Mr. and Mrs. Whitehead will reside in Stirling.

Both young people are well and favorably known in town, and their many friends join in wishing them "congratulations."

OBITUARY.

EPHRIAM DOOLITTLE.

COBOURG, August 14. — Ephriam A. Doolittle, born of U. E. L. L. ancestors, who settled early in Northumberland County, died here on Sunday morning in his 93rd year.

Five weeks ago he suffered a slight stroke and after that gradually weakened until his death. He was one of the well known men of the district, and was held in high regard.

His wife, Esther Stenton Irish predeceased him 15 years ago. Later he left the farm near Wicklow, which he had occupied for many years, and moved with his widowed daughter, Mrs. Flynn, to Cobourg, where he had purchased a residence on Cottesmore avenue.

The funeral took place on Tuesday afternoon from his late residence to Fairview cemetery, Grafton. Rev. Dr. Brown conducted the services at the residence and at the cemetery.

The pall bearers were Messrs. W. H. Hopper, J. F. McCullogh, Edwin Guillet, J. W. Roberts, J. G. Findley and J. G. Waite.

Canadian Flour Barred By Czecko-Slovak Tariff

MONTREAL, Aug. 14.—(Canadian Press.)—Canadian flour will be virtually excluded from the Czecho-slovakian market, commencing to-day, unless an extension of time in which to conclude a reciprocal trade agreement is granted Canada by the Slavic Government, it was learned in milling circles here yesterday. Imposition of new Customs duties which would practically bar the Canadian product from Czecho-slovakia were scheduled to become effective on July 14, but, on representation of the Dominion Government and Canadian flour merchants, they were suspended for one month by the Czecho Government.

CANCELLING DEBTS WOULD HASTEN WAR

U. S. Senator Says Burdened Natives Must Keep Peace.

LONDON, Aug. 13.—"If the United States were to cancel her war debts Europe would be almost immediately embroiled in war," declared State Senator Bernard Downing of New York just before sailing for home yesterday on the Leviathan.

"Britain knows this," he continued, "and that is why, with her traditional far-sightedness, she not only is setting an example to other nations by settling her own debts, but advocating the adjustment of war accounts throughout Europe. Saddled with debts, as they are, European countries now have to work, and hard work is an excellent stabilizer.

"A country paying off its financial obligations is not in a position to undertake another war, but is forced to re-establish its economic rather than military strength."

for Thin Blood

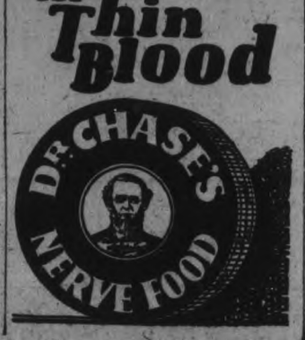

SUNDAY SCHOOL LESSON

ORGANIZING FOR SERVICE

Text: Exod. 18:13-24.

And it came to pass on the morrow, that Moses sat to judge the people: and the people stood by Moses from the morning unto the evening.

And when Moses' father-in-law saw all that he did to the people, he said, What is this thing that thou doest to the people? why sittest thou thyself alone, and all the people stand by thee from morning unto even?

And Moses said unto his father-in-law, Because the people come unto me to enquire of God:

When they have a matter, they come unto me; and I judge between one and another, and I do make them know the statutes of God, and his laws.

And Moses' father-in-law said unto him, The thing that thou doest is not good.

Thou wilt surely wear away, both thou and this people that is with thee: for this thing is too heavy for thee; thou art not able to perform it thyself alone.

Hearken now unto my voice, I will give thee counsel, and God shall be with thee: and thou shalt teach them ordinances and laws, and shalt show them the way wherein they must walk, and the work that they must do.

Moreover thou shalt provide out of all the people able men, such as fear God, men of truth, hating covetousness; and place such over them, to be rulers of thousands, rulers of hundreds, rulers of fifties, and rulers of tens:

And let them judge the people at all seasons: and it shall be; that every great matter they shall bring unto thee, but every small matter they shall judge: so shall it be easier for thyself, and they shall bear the burden with thee.

If thou shalt do this thing, and God command thee so, then thou shalt be able to endure, and all this people shall also go to their place in peace.

So Moses hearkened to the voice of his father-in-law, and did all that he had said.

The International Uniform Sunday School Lesson for Aug. 15. Organizing for Service—Jethro's Wise Counsel. Exod. 18:13-24.

BY WM. E. GILROY, D.D.
Editor of The Congregationalist

Our lesson brings us interesting light upon the social organization of Israel and upon the nature of a true political ideal. One must not see in incidents in the past the expression of modern ways of thinking and of democratic theories, but none the less we have here what may be interpreted as a manifestation of the essence of democracy.

Moses was sitting as a judge of his people in much the same way that a modern sheik acts as judge in relation to his tribesmen. If any member of Israel had a grievance against his fellow, he had an opportunity of bringing it to the judgment seat where Moses sat. It looked like a beautiful arrangement. that the leader and savior of his people should be the arbiter between them in all their disputes. Surely no wiser or more honest judge could have been found than Moses: no one better fitted to hear all matters of dispute and make a wise decision.

Saw Dangers.

But Jethro, the father-in-law of Moses, saw with a clearness with which Moses did not perceive it, the weakness of such a system. What Moses was doing represented really the concentration of power in the hands of one man, and though Moses was an unselfish and conscientious man, well-fitted to exercise that power, which in the hands of a less scrupulous leader of his people might become very dangerous.

Moreover, Jethro saw that such a system was placing altogether too heavy a burden upon Moses, and that a task not performed well and competently was only going to produce dissension and dissatisfaction; so he urged what we would call today the decentralization of power. He suggested that better organization was the method of solving this problem, by localizing matters of judgment and deputing various persons appointed over groups to hear and adjudge cases of dispute.

It is interesting to note the types of men that Jethro urged Moses to appoint as rulers over thousands, over hundreds, over fifties, and over tens. These local judges were to be "able men, such as fear God, men of truth, hating unjust gain."

Not Always Good.

Perhaps it should be emphasized that decentralization and the localization of justice is not a good thing unless judgment is in the hands of men of that type.

Unfortunately the solemn obligations of honor and justice do not always deter men from acting corruptly and dishonestly even in the supposed administration of justice. In this country, however, the people have the cure for such a situation largely in their own hands, and it may be said that in the main we get the type of judges that we choose and therefore deserve.

Good organization is as necessary for sound government as good basic principles. This seems to be for a modern day the message of Jethro's common sense. Also there is a suggestion that is well worth considering: namely, that great men, even the greatest, may learn a great deal from lesser men. No one would think of suggesting that Jethro was a greater man than Moses, but Jethro was able to give Moses very wise counsel. Perhaps also it was part of the greatness of Moses that he was willing to accept it.

Truly great men are always teachable, and they can learn even from God's humblest children.

SWEDES DISCOVER ROYAL GREEK TOMB

Expedition Unearths Magnificent Burial Place in Southern Greece.

STOCKHOLM, Sweden, Aug. 13 (Canadian Press).—A royal Greek tomb, said to rival in splendor that of the Egyptian King Tutankhamen, has been unearthed near the ancient city of Asine, on the southern shores of the Paloponnesian Peninsula, Greece, by a Swedish Archaeological expedition. Crown Prince Gustav Adoph is the organizer and a former personal participant in the expedition.

Preliminary reports published here say the discoveries during the fourth annual digging, now about to close, have been greater than those of all the previous ones combined. They include masses of materials throwing new light on Greek life as far back as three thousand years, before the Christian era.

Vases and ornaments in great quantities have been found from various historical periods, and among the contents of the royal tomb dating approximately from 1500 B.C. were several ornate gold pieces and unique weapons. One of the first things encountered in the so-called "lower city," was what remained of a Roman bath, with marble-lined tubs for hot and cold water. Some of the underground plumbing was found to be in such good condition that it could be used to-day, Dr. Otto Frodin, head of the expedition reports.

TOURISTS SEE REAT SEA FISH.

NEW YORK, Aug. 14. — More than 400 passengers disembarked from the steamer Cleveland the other day, convinced that they had seen sea serpents on their way across the Atlantic.

Captain W. P. Hillman, in command of the vessel, and his officers, know better, however.

One day a crowd rushed to the rail to see a queer succession of fins protruding from the water. There were 24 large black fins. Whew! What a whopper!

The captain says it wasn't a sea monster at all, but the fins of a file of blackfish that the excited passengers saw.

SAVE THE CHILDREN.

In Summer When Childhood Ailments Are Most Dangerous.

Mothers who keep a box of Baby's Own Tablets in the house may feel that the lives of their little ones are reasonably safe during the hot weather. Stomach troubles, cholera infantum and diarrhoea carry off thousands of little ones every summer, in most cases because the mother does not have a safe medicine at hand to give promptly. Baby's Own Tablets relieve these troubles, or if given occasionally to the well child they will prevent their coming on. The Tablets are guaranteed by a government analyst to be absolutely harmless even to the new-born babe, They are especially good in summer because they regulate the bowels and keep the stomach sweet and pure. They are sold by medicine dealers or by mail at 25 cents a box from The Dr. Williams' Medicine Co., Brockville, Ont.

LADIES. EARN $7 HUNDRED GILDing Greeting Cards. No selling. Pleasant, easy work. For particulars Write Fisheer Card Co., 140 West 42nd St., N.Y. 1d-37-4592

SALT IS GOOD.

Salt is an excedingly good cleaner for milk jugs and basins.

THE UNITED CHURCH OF CANADA
Continuing the
PRESBYTERIAN, METHODIST AND CONGREGATIONAL CHURCHES

TRINITY--ST. ANDREW'S
VACATION UNION SERVICES, JULY-AUGUST
REV. DAVID WREN, M.A., B.D.
Minister in charge from
AUGUST 8th — SEPTEMBER 5th
11 A.M.—"The Rediscovery of Christ."
7 P.M.—"Does God Care?"
10 a.m.—Sunday School in both churches.
Director of Music—Mr. John Crane
Soloist—Mrs. Dorothy Allan Park
You are invited to these services.

ST. JAMES - KNOX
UNION VACATION SERVICES
REV. J. D. RICHARDSON, M.A., Minister
11 A.M.—ST. JAMES' Church School, 9.45
REV. WM. McDONALD, B.D., Minister
7 P.M.—KNOX
REV. J. D. RICHARDSON, M.A., WILL PREACH BOTH MORNING AND EVENING
F. E. STEVENS, Organist and Leader

SPRINGVILLE CHURCH
REV. A. H. McCONNACHIE in Charge
AT 11—"GLORIOUS LIBERTY."
Service at Fairmount, 3 O'clock

MARK ST. Minister, R. T. Richards, B.A., B.D.
Organist, V. H. L. Boorman
11 A.M.—Morning Worship
7 P.M.—Evening Service
REV. H. M. MANNING Will be in Charge of Both Services

PARK ST. BAPTIST CHURCH
REV. N. R. McLEOD, Pastor
Preacher, DR. E. HOOPER
11.00-12.30—WORSHIP SERVICE AND BIBLE SCHOOL
7 P.M.--EVENING WORSHIP

Union Summer Services
MURRAY STREET BAPTIST GEORGE ST UNITED
Rev. J. E. Todd, B.A. — Pastors — Rev. C. W. Rose, D.D.
11 A.M.—MURRAY STREET BAPTIST
Preacher—REV. A. J. VINING, D.D.
7 P.M.—GEORGE STREET UNITED
Preacher—REV. A. J. VINING, D.D.
J. H. Renwick —Organists— Francis Sutton

GEORGE STREET REV. R. KEITH MILLS, Pastor
Bethany Tabernacle
SUNDAY AT 11 A.M. AND 7 P.M.
Mr. M. BILLESTR
OF RUSSIA, WILL BRING MESSAGE AT BOTH SERVICES
Come—Men's Quartette Will Sing at Night

"Shattered Ideals"
Hear this Special Sermon by Mrs. Adjutant Ham on Sunday at 7 p.m.

OPEN AIR MEETINGS
Saturday 7.45 p.m.—Simcoe and George
Sunday 11 a.m.—King and Maitland
Sunday 3 p.m.—CHEMONG PARK
Sunday 8.15 p.m.—Simcoe and George

MEETINGS IN TEMPLE
Sunday School at 10.15 and 2 p.m.
Brownton, 3 and 7 p.m
TEMPLE, 11 a.m., 3 and 7 p.m.
VISIT FAMOUS FLINT BAND, TUESDAY AUGUST 31.

MRS. ADJT. HAM
Salvation Army Temple
SIMCOE AND AYLMER STREETS

CENTRAL PARK
Special Song Service of old favorites. The audience will be asked to name what they like. The solos and quartettes will be new. Meeting will begin at eight o'clock.
GOSPEL HALL
Fine Sunday School - - - 10 a.m.
The Lord's Supper - - - 11 a.m.
Preaching Service - - - 7 p.m.

ANGLICAN.
ST. JOHN'S CHURCH.

Rev. R. C. Blagrave, D.D., Vicar.
8.30 a.m., Holy Communion.
3 p.m., Sunday school.
11 a.m., Holy Communion and sermon.
7 p.m., Evensong and sermon.
Frederick G. Marsh, Organist and Choir Master.

ALL SAINTS' CHURCH.

Rev. J. Douglas Paterson, Rector.
9.45 a.m., Sunday school.
11.00 a.m., Morning Prayer.
7.00 p.m., Evening Prayer and Holy Communion.

ST. GEORGE'S CHURCH.

Braidwood Avenue — South Peterborough.
(Rev. J. L. Hughes, Rector.)
11th Sunday after Trinity.
10 a.m., Sunday school.
11 a.m., Litany and Eucharist.
7 p.m., Evensong.

ST. LUKE'S CHURCH.

Cor. Rogers and Robinson Streets.
Rev. Geo. J. Bousfield, B.A., Rector
Services at 8 a.m., 11 a.m., and 7 p.m.
Sunday school at 10 a.m.
Holy Baptism by appointment.

ROMAN CATHOLIC.
ST. PETER'S CATHEDRAL

Low masses at 7.30 and 9.00 a.m.
High Mass, 10.30 a.m.
Vespers, 7.00 p.m.

MISCELLANEOUS.
TRUTH MISSION.

REV. DAVID McKEE, PASTOR
Sunday school, as usual at 9.45.
Services at 11.00 and 7.00.
The Rev. Mr. Adam, the colored evangelist, will take part in both services.

SALVATION ARMY.

Holiness meeting, 11 a.m.
Sabbath school, 2.15 p.m.
Service in Victoria Park at 3 p.m.
Salvation meeting at 7 p.m.

ASSEMBLY HALL

"Christians gathered in the name of the Lord Jesus will (D.V.) hold meetings as follows:

Sunday (in Assembly Hall)

Sunday School, 9.45 a.m.
Breaking of Bread, 11 a.m.

EVANGELIST WM. PINCHES
Of Niagara Falls, Ont.

will preach the Gospel in a tent situated on George street, near London street, every night except Saturday, at 8 p.m. The public are heartily invited to attend these meetings. Come and bring your friends.

"The Lord hath laid on Him the iniquity of us all." — Isa LIII:6.

MONOGRAMS POPULAR.

Monogrammed pins, once used exclusively for hats, are now equally smart for frocks, and are very popular.

The Examiner

Telephones: Editorial, 1491; Business office, 1900. Private Branch Exchange to all Departments.

The Examiner is a member of the Audit Bureau of Circulation.

The Daily Examiner, published every lawful day by The Peterborough Examiner, Limited, Office, 419 George street. $6.00 per year, delivered in the city; out-of-town subscribers, by mail, $4.60 a year.

The Weekly Examiner, published every Thursday. Subscription price $1.50 a year.

U. S. REPRESENTATIVES

Special U. S. Representatives—W. E. Stockwell, 633 People's Gas Building, Chicago, Ill.

New York—Chas. F. Miller, 225 Fifth Avenue.

Advertising Rates on application.

H. M. GLOVER, Managing Director.

SATURDAY, AUGUST 14, 1926.

. . . UPBUILDER OF THE HOME . . . NOURISHER OF THE COMMUNITY SPIRIT . . . ART LETTERS AND SCIENCE OF THE COMMON PEOPLE.

THIS IS YOUR CITY.

There is no need of your going to some other city to work out your destiny; work it out in Peterborough, your own home city. If you think you have done the best you can, sit down and think it over. You will be surprised to see how much more you could do if you had to do it.

Opportunity is always knocking at your door, but true prosperity comes only to those who have confidence in each other and in the city in which they live. Sitting around waiting for something to happen means nothing will happen; results are secured by confidence, push and energy.

Wear a smile of optimism, show commercial courage and faith, and keep everlastingly boosting—and success will come your way. Co-operation in endeavour is the rock upon which individual and city prosperity is built.

"PETERBOROUGH'S OBJECTIVE SHOULD BE UNITY."

(By Kiwanian Harry Dickin).

Unity of spirit in our public offices, chamber of commerce, service clubs, churches, etc., should be every citizen's objective. Our city should be a place for workers and not for drones. Those who do not want to work should get out of Canada. We should have no room for them here. As soon as co-operation is established in the minds of every citizen then city pride and prosperity follows.

The place of least resistance draws the drones. If we have a handicap here, it will prove a blessing later on as we climb the ladder of success.

Citizens should boost for the Produced in Canada Exhibition, to be held in the Armouries the week of October 18th, and help the Kiwanis Club of Peterborough to establish greater unity and co-operation among all Canadians. Every farmer and citizen should remember that quality production increases quantity production.

THE DOG DAYS ARE HERE.

These are the dog days. The chief advantage of the dog days is that one may enjoy them without owning a dog. In fact, dog days have nothing to do with dogs. As things stand now, dog days have nothing to do with anything in particular.

Anciently wise men observed that for a considerable period in the summer the big star, Sirius, called the dog star, rose shortly before the rising of the sun. They called these the dog days and they thought that the hot weather was due to the fact that the sun and the big star were working together.

This, like a great many other conclusions of wise men, ancient and modern, was all wrong. If the earth depended for its heat upon the dog star, the ice cream business in Peterborough would be ruined. The dog star is hot enough, but it is too far off. If the dog star should go out of business this evening, nobody on earth would get the news for eight years. The light that has been turning out for the past eight years would keep right on coming, and would create the illusion that he was still on the job. That's how remote the dog star is. Forty-seven trillion miles is too far to operate a central heating system satisfactorily.

But even the dog star can beg off from the charge of making the dog days hot. The dog star no longer rises with the sun during dog days. This is due to what is called the precession of the equinoxes, another word for the wobbling of the earth's axis. It is calculated that after about 25,000 years this matter of the dog star and the dog days will be righted again, but a good many dogs will have had their day before that.

This all has a practical application because it is usual to advise muzzling dogs during the dog days. During dog days dogs are supposed to be particularly subject to rabies, the disease that is known in human beings as hydrophobia. In this, also, it appears that everything having to do with dog days is largely a misapprehension. Statistics prove that the larger number of outbreaks of rabies have occurred in the colder months.

A STUPENDOUS DISCOVERY.

Shall science save or destroy civilization? The report of the discovery of a new ray which has remarkable power to penetrate metal prompts the question.

The now familiar and beneficent X-ray readily passes through many solid bodies, including certain metals. But the X-ray is stopped by even a thin sheet of lead, and this fact enables men to protect themselves from its destructive tendencies and to make use of it as a curative agent.

But the new ray, called Millikan's ray from its discoverer, Prof. Robert A. Millikan, is declared to be capable of penetrating six feet of solid lead. Professor Millikan in a recent interview reported in The Examiner said: "We find that our hardest observed rays have a frequency at least 50 times that of the hardest gamma ray, 1,000 times that of the average X-ray, and about 10,000,000 times that of ordinary light."

This is too fast for the human eye, but experiments are proving that all space is thrilling with tremendous vibrations and the guess is hazarded that these are caused by the decomposition of atoms composing stars. The breaking up of atoms is one of the goals of scientific investigation. But when it is achieved it may have results of incalculable importance. It may mean available power to do all the world's work at trifling expenditure of human effort. It may mean plenty for everybody, for everything that man has learned hitherto about the control of energy has meant more useful products from natural sources. And plenty for everybody may mean the end of [illegible] the millennium, for most of the quarrels of the nations at bottom grow out of economic causes.

But these unseen rays also may be destructive. If men of evil intent learn to use these deadly rays which can not be seen, which leap across space with the velocity of light, which can not be stopped by armor-plate no matter of what material, and which have the power to disintegrate the very atoms of which not only the works of men but men themselves are composed, then civilization may cease upon the earth.

Before these discoveries are perfected men may well learn to compose their difference by reasoning, charity, and give and take.

SAVE THE FISH.

It has been estimated that fully 90 per cent. of the visitors to Kawartha Lakes come here with the object of having a fishing holiday.

Only last week a motor car from Cleveland passed through Peterborough en route for Jack Lake with a number of visitors who declared their purpose was "just to have some good fishing."

Provided he can get good fishing, the average holiday-maker is quite prepared to do without many of the things to which he is accustomed when at home. But it is not difficult to imagine his frame of mind when he discovers that such fishing as is available is far below what he had hoped to find.

In season and out of season, competent authorities on the subject have laid emphasis on the fact that the fishing on the lakes is not what it used to be and that re-stocking is necessary, if we are to prevent advertising of a wrong kind among prospective tourists.

We are now more than half-way through a record season without any adequate effort having been made to remedy a state of affairs that is likely, if present inaction is maintained, to go from bad to worse.

The problem is one that is too great for any fish and game association to handle. It is one that calls for knocking, with the importunity of the woman in the parable, at the door of the responsible authority—the Ontario Legislature.

And when the lakes have been re-stocked, it will be incumbent on every right-thinking citizen to co-operate with the local association in discouraging the outstanding source of depletion—illicit fishing.

LIGHT THE TORCH OF UNITY.

Canada is a nation of glorious traditions; a nation whose history should warm the heart and stir the blood of her sons and daughters. But Canadians, especially English-speaking Canadians, for the most, yawn at our own history. If there were more fervour in our retrospect there might be less partiality in our present inter-sectional relations.

The proposal to make a national demonstration, stimulating a spirit of unity, out of Canada's sixtieth birthday is to be commended and will, let us hope, not be allowed to die. C. Harold Hale, managing editor of The Orillia Packet and Times, one of Canada's finest town papers, makes the suggestion, and it is now being actively promoted by Orillia citizens. The idea could have no more fitting birthplace. Orillia has given adequate recognition of the power that lies in history to unite a nation by raising to the memory of the great French explorer, Champlain, a monument that is one of the noblest in Canada and that was unveiled in this English-Canadian town by one of the ablest of present-day French-Canadians, Hon. Rodolphe Lemieux.

If 10,000 beacon fires could send a burning message of provincial brotherhood from sea to sea and from hill-top to hill-top on July 1 next year and in the succeeding two days, it would indeed light a flame that would not easily die.—The Financial Post.

CHAFF IN THE WHEAT.

Why is it that nine-tenths of those who gain fame or notoriety in the courts, in scandals, in the field of athletics and in a hundred and one other places, will not rest content until they have inflicted themselves upon the public as author of a book or as a moving picture actor? Is it that the two roles of author and actor offer the sole means respectively of setting their views before the public and displaying their physiognomy for admiration? Is the failing simply a conceit, or is gold the lure? If the former we must be charitable, if the latter we have ourselves to blame for making it profitable for publishers and movie barons to encourage the like.

We rather relished the humor of Jack Dempsey's facial reconstruction by plastic surgery. The metamorphosis from the ugly bulldog-featured Jack in the ring, the redecorated mask of the movie Jack did tickle our risibility. It excited our curiosity to understand how a perfect demon of the ring, a diamond in the rough, could by any stretch of imagination, by any placation, flattery or cajolery, conceive himself to be an actor—even with a new face. That's humorous, no doubt.

Red Grange is falling for the movie screen, too. We thought better of him. You know of others who have gone the same route. For instance, all the successful golfers except Bobby Jones write books.

When Harry K. Thaw attempts, however, to foist upon an unsuspecting public, a book of his memoirs or his autobiography, that is too much. We doubt if Harry has anything good to disclose to the world. Certainly he should not be permitted to revive the nauseating history of his shooting of Stanford White and the Shaw-White-Nesbitt triangle. We should imagine a man who had gone through his experience and had been so exposed to the world would be sufficiently humiliated to withdraw into seclusion instead of bursting into print.

There is little doubt that a considerable number of people will buy his book to satisfy their morbid curiosity and in the hope of finding something ultra-sensational and a few new sordid morsels for their perverted appetite.

In the case of Thaw he is not writing in the hope of earning money. He has plenty, unfortunately. He has no talent for writing that has up to the present asserted itself. He has no new cause to expound. He has not got one of many excuses other authors of his type may claim. As an autobiographer he should be squelched.—Ottawa Journal.

EDITORIAL NOTES AND COMMENT.

Did you ever think how wise it is to overlook the chance to get even?

Many babies are getting their first taste of politics by being kissed at the country rallies these days.

At any rate, when Socrates drained the beaker of hemlock, he had not been misled by the label.

The guy who said the lesser can not contain the greater had never worked in a women's shoe store.—Vancouver Star.

Can any one remember why the Trent Valley Canal was built? asks The Financial Post. The Examiner answered the question on Friday.

CATTLE, GRAIN AND PRODUCE

Peterboro—Toronto—Montreal Winnipeg

TORONTO LIVESTOCK

TORONTO, Aug. 14 — Receipts of the Union Stock Yards, Toronto, for the past week although in excess of last week's offerings, were comparatively light, numbering 5,326 cattle; 1,322 calves; 2,806 hogs, and 3,761 sheep and lambs.

During the week exporters took 620 cattle, buying finished steers at from $7.50 to $8.25, and finished heifers at from $7.50 to $8.25, and finished heifers at from $7.25 to $7.85. They also bought some good finished bulls at $4.50 to $5.25.

Export men report orders for the coming week's market, for about 600 cattle. Included in this number they will require three or four loads of bulls.

The effects of the strike in the old country, where meat consumption is considerably decreased, the packing war between British and American interests in the Argentine, resulting in price cutting, and the increase of Irish cattle receipts in England, are three factors tending very much for the time being, to lesesn the demand for Canadian cattle. Until these conditions are improved exporters do not look for much improvement in the foreign demand.

Owing to light receipts choice butcher steers and heifers were a shade stronger during the past week. Choice steers sold at $7 to $7.75; choice heifers $7 to $7.50. Fat cows maintained their last week's values, with a few fancy selling up to 6c. Most of the bulls offered were of the bologna type and sold at steady prices.

Common cattle were a bit slow to sell.

Baby beeves at from 8c to 11c sold readily.

Good trading is looked for in choice butchers if they are well finished.

Springers and milkers—For choice backward young springers there appears to be a good demand at prices from $85 to $100; good, $60 to $75; choice milkers, $65 to $70. The demand for common milkers is slow. For an odd fancy springer a price of $125 was secured.

Stockers and feeders — Western stockers and feeders numbering around 2,100 were sold during the week. The feeding steers brought from $6 to $6.25, with a few fancy at $6.50. Yearling steers sold at from $4.75 to $5.25, with heifers at from $4.50 to $5, according to weight and quality.

Sheep and lambs—Choice lambs sold in early part of the week at 14c to 14½c, strengthening to 14½ to 15c. Yearling sheep brought 10c to 11c; choice butcher sheep, 7c to 8c; good; good, 5c to 6c; heavy sheep and bucks, 4½c to 5c; cull sheep, 2c to 3c.

Calves remained firm at from 11c to 12c for choice, 10c for good, and 7c to 9c for medium; grassers, 4c to 5½c.

Hogs, after a slight recession the first of the week, held steady at $12 f.o.b., $12.50 fed, and $13 off cars. Premium and selects, $2.46 per head.

Packers are bidding firm prices for Saturday and Monday loadings.

Receipts for Week

Union Stock Yards — Receipts 5,326 cattle; 1,322 calves; 2,806 hogs; 3761 sheep and lambs.

Export steers, choice	$7.50 to	$8.25
do., heifers	7.00	7.50
do., bulls	4.50	5.25
Choice store, dehorned	6.50	7.00
Butchers, choice	7.25	7.75
do., heifers	6.75	7.50
do., medium	5.50	6.25
do., common	4.50	5.00
Baby beeves	9.00	12.00
Cows, fat, choice	5.00	5.25
do., medium	3.50	4.25
Do., canners and cutters	2.00	2.50
Bulls, butcher, choice	5.00	5.50
do. medium	4.25	4.75
Bologna	3.25	4.00
Feeders, short keep	6.50	6.75
Feeding steers, choice	6.00	6.75
Stockers, good	5.00	6.00
Calves, choice	11.00	12.00
Springers, choice	80.00	100.00
Milkers, choice	70.00	85.00
Choice lambs	14.00	15.00
Buck lambs	12.00	12.50
Sheep, light	6.00	7.50
Hogs, off cars	13.00	.....
do., f.o.b.	12.00	.....

Premium per head on selected hogs, $2.46.

CHICAGO GRAIN

CHICAGO, Aug. 14 (Canadian Press) — Despite greatly enlarged export buying that totalled 2,000,000 bushels, the wheat market yesterday receded from early upturns in price. Heavy profit-taking sales of corn forced the corn market down, and indirectly weakened wheat. Closing quotations on wheat were unsettled at the same as Thursday's finish to 5-8c lower, with corn 2 1-2 to 3 1-4 down, oats 3-4 to 1 @ 1 1-8 off and provisions unchanged to 27c up.

Preceding the wheat price reaction, which took effect chiefly in the final hour of trading, the wheat showed a decided upward trend. An unexpected advance in quotations at Liverpool brought about a prompt response from the market here, advices in Chicago indicating that British buyers were re-entering the market abroad and had already taken a fair volume of breadstuffs. Besides, current reports said European stocks of wheat and flour were far from burdensome, and that imports by Great Britain alone should average 3,250,000 bushels.

Threshing delays in the American northwest due to wet weather tended further to lift wheat values and so likewise did the fact that mills are continuing to absorb cash wheat with a surprising degree of readiness. Moreover, commission houses were active in spread trading, between wheat and corn, with spreads consisting largely of simultaneous buying of wheat against sales of corn. Toward the last, however, the acue weakness in corn acted as a big drag on wheat.

Besides the weight of profit-taking sales and of general speculative pressure, the corn market was influenced by absence of aggressive purchasing that has been much in evidence of late. One reason was more favorable weather conditions for the new corn crop together with prospects of an unusually large carry-over of old corn. Oats went lower with corn.

CHICAGO CATTLE

CHICAGO, Aug. 14 (Canadian Press)—Cattle, 4000; best 875 pound yearlings, $10.10;; 1,210 pound steers $10.00; 1568 pound kind, $9.90; vealers largely $13.00 @ 14.00 to packers.

Hogs 15,000; top, 11.70; late; best 200 pound average upward to 13.60; bulk, 240 to 325 pound butchers 11.75 @ 12.90; most packing sows, 10.50 @ 11.00.

Sheep 6,000; fat lambs, strong to 25c higher; bulk native 13.50 @ 14.00; heavy buck lambs around 11.50; culls steady, $9.00 @ $9.50; sheep weak; bulk fat ewes $6.00 @ $7.00; top, $7.25.

CHICAGO PRODUCE

CHICAGO, Aug. 14 (Canadian Press) — The butter market ruled firm or on fancy butter at the higher grades yesterday and steady firm on medium and lower grades.

Fresh 92 score 40 1-2; 91 score 39 1-2; 90 score, 39; 89 score 37 1-2; 88 score 36 1-2; 87 score 35; 86 score 33.

Centralized—90 score 40 1-4; 89 score 39; 88 score 36 3-4.

MONTREAL GRAIN

MONTREAL, Que., Aug. 14 (Canadian Press) — There was an improved inquiry from the United Kingdom and the continent for wheat on the Montreal market yesteday. A fair business was transacted in Canadian spring grades and American winter wheat, but the demand for coarse grains was again slow.

Owing to the above there was more activity in the ocean freight market here, there being a good demand from both Canadian and United States exporters and a fairly large business was done to most ports for September shipment. Engagements of heavy grain to Liverpool were made at 3s to 3s 3d per quarter, to London, Glasgow, Leith and Newcastle at 3s, Manchester at 3c 3d, Avonmouth at 3s 3d to 3s 6d, Hull August 3s 6d, Belfast and Dublin, first half September, at 3s, Antwerp 16 cents per hundred pounds and Hamburg and Rotterdam at 15 cents.

The feature of the domestic cash grain market was the weakness that developed in corn and prices were reduced two to three and a half cents per bushel. This was attributed to the break in the Chicago market. Car lots of American No. 3, yellow, were offered here at 88 1-2 cents, and Argentine corn at 92 cents per bushel, ex-store.

STERLING EXCHANGE

MONTREAL, Que., Aug. 14 (Canadian Press) — Sterling exchange rates were quoted here yesterday as follows:

Sterling demand—$4.84 5-8.
Sterling cables—$4.85 1-8.

MONTREAL PRODUCE

MONTREAL, Aug. 14 (Canadian Press)—The butter trade was featured by the improvement demand from foreign buyers and considerable business was transacted. This created a stronger feeling in the market and prices scored a fractional advance. The receipts were 5,777 packages.

Extreme dullness marked the cheese market and prices were easier. The receipts were 14,444 boxes.

When Attacked By Dysentery YOU SHOULD TAKE

AND YOU WILL GET PROMPT RELIEF

When you ask for "Dr. Fowler's" be sure you get what you ask for, as some of those cheap, no-name, no-reputation preparations may prove dangerous to your health.

For 80 years, put up only by The T. Milburn Co., Limited, Toronto, Ont.

WIFE SLAYER DEFIES POSSE

Threatens To Kill Children If Officers Shoot at Him.

CRAZED BY DRINK.

CINCINNATI, August 13. — Canadian Press. — With his wife's body at his feet, Scott Workman, aged 40, paced back and forth before the windows of his farm house near New Richmond to-day defying the sheriff and a posse of 100 men surrounding the house to fire at him and his two youngest children, three years and seven months old. The man is believed to be crazed with drink. He urged the police to shoot as he tossed the children up and down.

"Sure, I killed my wife—I'll kill these too if you shoot!" he yelled.

Workman has seven other children.

HOW DO YOU SAY IT?

(By C. N. Lurie.)

Common Errors in English and How To Avoid Them.

(Copyright, McClure Syndicate.)

MONEY SINGULAR OR PLURAL?

In a newspaper account of a suicide, it was said that "near the body was found a purse, a hat and a pair of eyeglasses. In the purse was 75 cents."

The question is asked, "Should the last sentence not have read, 'In the purse were 75 cents'."

The answer is, No. We do not regard the amount named—in this case 75 cents—as made up of a number of individual cents or units, but as a whole sum of amount; that is, as one thing. It is therefore proper to use with it the singular verb "was" and not the plural verb "were."

According to some grammarians, in sentences such as the one quoted, the words "the sum of" are "understood;" that is, they are to be supplied by the mind of the reader or hearer, without being expressed by the writer or speaker. The full sentence would read, "In the purse was the sum of 75 cents."

A THOUGHT FOR TODAY

DEPENDS MORE ON SUBURBS

During recent years intense city crowding and apartment house living have done much to lessen the opportunities for a real wholesome family life.

The small suburban home with good transportation to and from the city seems to be turning the family life toward a more normal basis. The prosperity of the larger cities depends largely upon how efficient a transportation system is run to their suburbs, and how attractive these places are.

WISE AND OTHERWISE

If this isn't hot enough for you, you know where you can go.

Peggy Joyce says she isn't engaged. Doesn't sound plausible.

Get a legible laundry mark. Laundry marks make fine clues.

All things come too late to the fellow who waits.

Save your self-respect and you save all.

Exercise removes fat. Yet, some women have double chins.

A stitch in time on a bathing suit saves a reputation.

Rouge is popular because lack of sleep doesn't ruin rouge.

This is a fine strawberry season, say the dry cleaners.

People who go away for a vacation don't always get one.

If Vesuvius does erupt Mussolini will be jealous.

Better quit drinking. Next session of congress will be asked to abolish all the poorhouses.

Hay is all right, but make ice cream while the sun shines.

(Copyright, 1926, NEA Service, Inc.)

An object in possession seldom retains the same charm that it had in pursuit.

—Piny the Younger.

CROWN LIFE

Do you fear old age? A Crown Life Policy will make it secure. Ask the Crown Life Man.

Lyrics Of Life

(By Douglas Malloch.)

THE CUP OF LIFE.

I hope I shall not greatly grieve
When love grows cold, when false friends leave,
If so it be that fate shall will it;
For life is like a crystal cup,
And when misfortune drinks it up,
Refill it.

Weep not for pleasures that are gone,
But look for pleasures farther on,
Aye, look for April in December.
For life is like a cup of glass,
And there is many another lass,
Remember.

This is the sorrow of our loss:
We make of every hurt a cross,
And then the cross elect to carry.
We might have said, "Well, that is done,
But there are other fields to run—
Why tarry?"

I would not weep about a lad,
For there are others to be had,
New joys for old, if hearts but will it;
For life is like a crystal cup,
And, when misfortune drinks it up,
Refill it!

DR. FRANK CRANE'S DAILY EDITORIAL.

WHEN I AM NINETY-FIVE.

By Dr. Frank Crane.

Mark Twain once said it was shameful the way great men missed the chance of having their last words something important and impressive.

He said that most last words are unimportant and trivial and he planned a few he was going to say.

It seems to me the same thing applies to the birthday interviews of the unusually old.

Of late a number of centenarians, nonagenarians and octogenarians have broken into print by virtue of their extreme longevity.

They have been interviewed and their statements recorded in imperishable type.

Few of them seem to have taken full advantage of their opportunity andsaid the important and original something for swhich the world is waiting.

Now, with me, it will be different.

When I am ninety-five and the reporters flock in to get my ideas they will go away with an original earful.

I have it all planned out.

My answers will be fresh, original, valuable.

Right out of the box I will bowl them over with this statement:

"Yes, I think the modern girl is all right. She may have her faults, but in the end she will come out all right. She is franker than her mother."

When I am sure they have that down I intend to follow with other original bits such as these:

"I think the world offers more opportunities to young men now than ever before. When I was a boy there was not one chance for success where there are now a hundred."

"I attribute my long life to two things: never worrying and simple living. I have made it an iron-bound rule to have breakfast in the morning, lunch at midday and dinner in the evening."

"I am practicing the latest dance step and think it is wonderful."

"I believe that America is enjoying a period of unparalleled prosperity and that good times will continue; that the moving picture is educating the masses; and that the President is doing the best he can for the country."

Original statements like these will be sure to be featured in the papers because I will be ninety-five.

Copyright, 1926, by the McClure Newspaper Syndicate.

BOY TAKES PULPIT

NEW YORK, Aug. 13—Nineteen-year-old Francis Murphy, an electrician on weekdays, took the pulpit on a recent Sunday and preached the sermon to the congregation of St. George's Episcopal church. He took as his topic the personality of Christ. Young Murphy made an excellent preacher, his best girl said.

WORSHIP AMERICAN.

BOMBAY, India, Aug. 14.—Under a banyan tree in Poona sits James Brandon, native of Georgetown, U. S. A., attracting thousands of Hindus seeking relief from spiritual and bodily ills. Brandon claims to have cures for leprosy, fevers and other ailments. He declares he had a vision of his spiritual powers at Jacksonville, Fla.

OTTAWA CENTENARY & CENTRAL CANADA EXHIBITION

AUGUST 16TH TO 28TH 1926

CREATORE & HIS BAND

Foremost among the Worlds Bands & a triumph at every appearance, they will be a feature during the week of Aug. 23

CENTENARY FEATURES
Week of Aug. 16th

- Stampede & Rodeo
- Old Boy's Home Coming
- Historical Pageant
- Choir of One Thousand
- Parades
- Championship Sports
- Military Tattoo
- Venetian Night
- Great New Midway
- Something Doing Every Minute for Everybody

EXHIBITION FEATURES
Week of Aug. 23rd

- Creatore & His Band
- Immense Live Stock Exhibits
- Pure Food Show
- The World's Best Vaudeville
- Grand Fireworks Display
- Horse Races
- Great New Midway
- Dog Show-Poultry Show
- Cat Show-Baby Show
- Industrial & Educational Features

'ONCE IN A HUNDRED YEARS - SUCH AN EVENT'

CONT. F. H. PEAKE, PRES. C. C. E. A. — MAYOR J. F. BALLANTYNE, CHAIRMAN CENTENARY — J. E. Wm. ROWE, JR., MGR. CENTENARY — JAMES K. PAISLEY, MGR. & SEC'Y. C. E. A.

WHY SUFFER FROM RHEUMATISM

"FRUIT-A-TIVES" HAVE HELPED THOUSANDS

MRS. DAVISON

If you are made miserable by this painful disease, read this encouraging letter from Mrs. Louis Davison of Eau Claire, Ont.

"Some years ago, I had a severe attack of Rheumatism. I tried many remedies but received little benefit. A few months ago, I saw an advertisement of "Fruit-a-tives" and decided to try them. After taking four boxes, I am now able to do all my own work besides putting in a large garden. I take great pleasure in recommending "Fruit-a-tives" to anyone suffering from Rheumatism."

"Fruit-a-tives is a genuine fruit medicine, made from fruit juices intensified and combined with tonics. It frees the system of poisonous waste matters and purifies the blood stream.

Try "Fruit-a-tives" yourself and let them restore you to health and vigor. 25c. and 50c. a box — at all dealers.

WOMAN PIG RAISER'S STORY IS BASIS OF STATE'S HOPE IN HALL-MILLS MURDER CASE

Discredited Four Years Ago —Brings Laughter in Court Now.

CROWD GASPS.

Mrs. Jane Gibson Declares She Saw Men at Scene.

SOMERVILLE, N.J., Aug. 14 (Canadian Press).—A woman pig raiser's story discredited four years ago, is the basis of the State's hope for indictment of three persons charged with the murder of Rev. Edward Wheeler Hall and Mrs. Eleanor Mills.

That was revealed at the first session of the hearing of Henry Carpender, New York and New Brunswick millionaire, and Willie Stevens, eccentric brother of the rector's widow, arrested on Thursday and held without bail.

Mrs. Frances Stevens Hall, the widow, is at liberty on $15,000 bail, also charged with the double slayings.

The woman pig raiser, Mrs. Jane Gibson, said by State Senator Alexander Simpson, special prosecutor directing the renewed investigation, to be the State's chief witness, pointed in turn to Carpender and Stevents and pitching her voice in a dramatic key, said they were the men she saw at the crab apple tree on the night of September 14, 1922. Carpender, she said, had "something shiny" in his hand just before four shots were fired.

As the crowd in the court room gasped with surprise or roared with laughter, Mrs. Gibson, who said she was a former circus rider and could not tell the place of her birth, told her story of how, while following a wagon she thought contained corn stolen from her, she came upon the murderers and saw their faces in the glare of automobile headlights. A moccasin she said she lost in Derussey's Lane, near where the bodies were found, was produced as evidence and identified by her. The circumstances of its finding were not revealed. The gasps of surprise came when Mrs. Gibson pointed to Carpender, who smiled back at her, and Stevens, who was not perturbed by the accusing finger pointed at him.

Charlotte Mills, daughter of the slain chorister, added to the melodramatic events of the afternoon, a tale of an attempt to poison her mother. Recalling conversations with her mother, Charlotte, who was only 15 at the time of the murders, said that Mrs. Mills had gone to the Hall home one afternoon to look at the flowers in Mrs. Hall's garden.

Invited to have tea, Charlotte said her mother related, Mrs. Mills noticed that she was the only one drinking the tea. After taking several sips she became violently ill and did not recover for several days.

Willie Straub, New Brunswick, was arrested as a material witness in the double murder. Straub is alleged by Special Prosecutor Simpson to have been within 15 feet of the crab apple tree when the Rev. Hall and Mrs. Mills were killed.

Finds Bed In Flames On Sudden Awakening

EDMONTON, Alta., August 14 (Canadian Press).—Thinking that the night was usually warm a young lady, living in a residence on the South Side, languidly awoke out of her beauty sleep to find her bed in flames. Her shrill screams for aid brought the others in the house to her room on the jump. The young lady had been curling her hair with a pair of eectric curling irons and had left them on the bed with the juice still running when she went to sleep. She was not seriously injured.

POLITICS HAS NAUGHT TO DO IN WORLD RULE

Says Spokesman For German Foreign Office Discussing Occupation.

IMPLORES LOCARNO.

Says Industrial Relations Count—Ridicules French Withdrawal of 50,000.

BERLIN, August 14 (Canadian Press).—The world is not ruled by political sentiments but by industrial relations, a spokesman for the Foreign Office said yesterday, concerning French misgivings as to further diminution of the forces of occupation in the Rhineland.

"At a time when Franco-German industrial co-operation has been perfected by industrial leaders, who significantly belong to the parties of the Right, it is an anomaly to keep up the occupation," he said. "To contend that occupation is necessary for French protection is ridiculous in view of the Locarno Pacts and Germany's entry into the League of Nations."

The German Centrist organ says: "German Nationals consider the diminution by a paltry 50,000 men a repudiation of the spirit of Locarno, as well as the true spirit of the League of Nations. If France believes that an intransigient policy serves her interest, she wil have to take the inevitable consequences."

Despatches from Paris yesterday stated that the allied troops of occupation in the Rhineland have been reduced from 78,000 to 70,000 since the beginning of the year, and will be further cut to 62,000 next month. This is the limit of the reduction now in view, it was said in official quarters. Of the remaining 62,000 men, 50,000 will be French troops and 12,000 British and Belgian.

for all Meats—

Of course you enjoy Keen's Mustard with cold meats. Try its appetizing flavour with hot meats, too—roast beef, lamb, pork, bacon, sausages, etc.

Keen's Mustard aids digestion

Keen's Mustard adds deliciousness, and aids digestion. Mix it fresh for every meal.

CROP REPORT

Below will be found a brief synopsis of telegraphic reports received at the head office of the Bank of Montreal from its branches. The branch managers have complete and intimate knowledge of each local situation and are in close touch with crop conditions in all sections of the districts mentioned.

General—Rains almost general throughout the Prairie Provinces, with cooler weather, have improved prospects for the later crops during the past week. Cutting has commenced in nearly all districts. In the Province of Quebec, recent rains have proved beneficial to the crops. In Ontario conditions continue satisfactory. Wheat harvesting is in full swing. Some sprouting in the stook is reported, but threshing yields are better than expected. In the Maritime Provinces, crops continue to make good progress under excellent weather conditions. Haying is practically completed, and farmers on the whole are well satisfied. In British Columbia, the prolonged drought is badly affecting all crops, with consequent reduction in the estimated yields. Details follow:

Prairie Provinces.

Alberta Western Area — Recent rains have improved conditions generally and an average yield is now anticipated. Scattered hail has done small damage.

Alberta North-Eastern Area—Fairly general rains have been beneficial. Average yields are expected, except in certain localities.

Alberta Southern Area—Harvesting fairly general. Results disappointing as previously forecast. Only the best lands will produce anything, and these crops will be light.

Saskatchewan Northern Area — Crops, with exception of the earliest grains, have benefited from recent rains, and cooler weather. The crop it patchy with yield promising fair to average throughout.

Satkatchewan Southern Area — Wheat cutting under way. Yields on summer fallow vary from fair to good, but are poor on stubble, while the south-east better than the south-west. Recent rains have helped coarse grains. There is considerable hail damage over widely scattered areas, including the Regina district.

Manitoba—Favorable weather has prevailed and indications are that a good average crop will be harvested. Cutting general except in the north.

Province of Quebec.

The harvesting of hay is not yet completed, that harvested is a fair average yield of excellent quality. Early vegetables are good in quality and yield. Later varieties promise well. Berries and small fruits are plentiful. Apples and plums are of good appearance, but the yield is expected to be slightly below average. Corn has greatly improved and prospects in some localities now are for a fair crop. Pastures are averaging, but should be improved by the recent rains.

Province of Ontario.

Considerable threshing has taken place in the western part of the province. Grain is yielding from thirty-five to fifty bushels per acre. Some cutting of barley and oats have been done. Both crops are heavy. Corn is steadily improving and needs another month of good growing weather to ensure an average crop. Turnips in many sections are a failure but other root crops are good, especially potatoes. The tobacco crop has greatly improved from recent rains. Small fruits are plentiful. Early apples are good but winter varieties are light. Pastures are exceptionally good.

Maritime Provinces.

In New Brunswick there is a fair yield of hay, and the crop is of good quality. Potatoes are doing well, though somewhat late. In Nova Scotia, there is an average yield of hay with quality fair to good. Apples are below average in quantity, but shaping well. In Prince Edward Island, hay is an average yield of good quality. Apples fair. Grass pastures excellent.

Province of British Columbia.

Grains are ripening too quickly, resulting in light weight. Potatoes and roots are suffering from lack of moisture, and the prospective yield is heavily reduced. Apricots, peaches, plums and prunes are some what above the average. Apples are now reduced to an average crop with prospect of a further decrease should the drought continue. Heavy shipments of pears and peaches are being made. Hops promise an aver-

All the meat of the wheat SHREDDED WHEAT

TRISCUIT is Shredded Wheat in wafer form-delicious with butter, cheese or marmalades

WOULD ABOLISH RUBBER SCHEME

Economist, Financial Organ, Says Stevenson Plan Out of Date. HELPS U. S.

LONDON, August 14 (Canadian Press).—The Economist, one of the most influential of British financial organs, strongly urges that the time has arrived to abolish the Stevenson scheme, by which exports of crude rubber from the British fields in Malaya and Ceylon are controlled.

The paper points out that United States manufacturers are taking three-quarters of the world's supplies and are primarily responsible for fixing prices. Since, under the Stevenson scheme, supplies are dependent upon prices, it adds, the United States manufacturers are presented with an excellent counter for market manipuation.

The Economist admits that removal of the restriction would cause a temporary period of depression, but argues that it cannot be maintained forever and that the longer its removal is delayed, the greater will be the evil.

All Hope Abandoned For Safety Of Fishermen

HALIFAX, N.S., August 14 (Canadian Press).—Virtually all hope had been abandoned last night for the safety of the twenty-five Nova Scotia fishermen missing from the Lunenburg schooner Sylvia Mosher, whose deserted hulk was discovered last Tuesday on the north bar off Sable Island. The Government steamer Lady Laurier, which has been scouring the Atantic waste in the vicinity of the island during the past two days, was returning to Halifax after a fruitless search.

FOR THE FALL

Add milk and soap jelly to starch and the mixture will remove mildew stains.

NO BRITISH FIRM IN STEEL PACT

LONDON, Aug. 14.—The Westminster Gazette learns that although the British Steel interests will be represented informally, they have no intention of becoming signatories to the Franco-German steel agreement being negotiated at Paris.

The newspaper points out that British trade in heavy steel on the Continent of Europe is not large, and, provided the Franco-German pact is limited to the continent, it will have but little effect on the British steel trade.

In the view of one British industrialist, it is too early to visualize a partially American controlled Franco-German combination fighting in competition with the British heavy steel trade. But, he remarks, the possibility of such prospects "is sufficiently obvious to demand close watching of events."

FROM FAR AND NEAR.

STEAMER AGROUND.

TURKS ISLAND, Bahamas, Aug. 14 (Canadian Press).—The Norwegian steamer Erich Lindoe, 927 gross tons, is ashore on the south point of Salt Cay. The weather is good and indications are that the vessel will be re-floated.

PHARMACEUTICAL ASSOCIATION.

MONTREAL, Que., Aug. 14. — (Canadian Press). — E. A. Foster. Charlottetown, P.E.I., was elected president of the Canadian Pharmaceutical Association at the closing session of the 14th annual convention of the organization here yesterday.

Other officers chosen were: Hon. Presidents, John Higginbotham, Lethbridge, Alta.; J. F. Roberts, Toronto, Ont.; Charles K. Scarff, Montreal; Vice-President, G. A. Lapointe, Montreal; chairman of the Council, G. A. Burridge, Halifax, N.S.; Secretary-Treasurer, Dr. R. D. F. Stanbury, Toronto, Ont.; Solicitor, F. S. Hearnim, Toronto, Ont.

Regina, Sask., was chosen as the venue for the annual meetjng of 1927.

ESTATE OF $1,556,850.

LONDON, August 14 (Canadian Press Cable).—The late Sir Thomas Skinner, who was a director of the Canadian Pacific Railway, the Canadian Pacific Ocean Services, the Bank of Montreal, and the Commercial Cable Company, left an estate that has been probated at £321,000 ($1,556,850). Sir Thomas Skinner died on May 11 last.

PROTECTION IN INDIA.

SIMLA, India, Aug. 14 (Canadian Press Cable, via Reuter's)—The Government of India announces that it has adopted a recommendation made by the Tariff Board for a protective duty in favor of Indian shipbuilders.

QUEBEC, August 14 (Canadian Press).—The Quebec Harbor Commission issued a report yesterday afternoon, showing that 392,910 tons of goods were received through this port during the month of July last and 395,504 tons shipped, a decrease of 60,000 tons in comparison with July, 1925. Fifty British liners arrived and 53 sailed during the same month; 1,208,026 bushels of wheat were shipped in July.

The business of the cold storage shows an increase of 40 per cent. over July of last year.

Brantford Roofing

In Rolls. Talc Surfaced

Light Weight - - 35 lbs.
COMPETITIVE QUALITY

Medium Weight - 45 lbs.
FINE QUALITY

Heavy Weight - - 55 lbs.
EXTRA FINE QUALITY

Extra Heavy Weight 65 lbs.
SUPER FINE QUALITY

Brantford Roofing Co. Limited Brantford, Ontario

Stock Carried, Information Furnished and Service on Brantford Roofing rendered by

A. McDonald Lumber Co., Ltd. Peterboro

REID & SONS

Invites You to Attend the First Showing of the Studebaker Custom Sedans

(Illustrated) *Studebaker Standard Six Custom Sedan*

$1795

Big Six Custom Brougham $2,585
The President, a Big Six Custom Sedan (*for seven*), broadcloth or Chase mohair upholstery . . . $2,895

Prices f. o. b. Walkerville, Ont., factory, including full equipment, 4-wheel brakes and disc wheels.

Equipment

No-draft ventilating windshield, bumper and bumperettes, engine heat indicator and gasoline gauge on the dash, coincidental lock, oil filter and air purifier, automatic windshield cleaner, automatic spark control, rear-vision mirror; and two-beam headlights, controlled from steering wheel.

FOR the first time in an automobile of economical production, these Studebaker Custom Sedans duplicate the master creations of custom design!

Swung low in the body—close-hauled in the coachwork—fleet and flowing in their lines—resplendent with the lacquered loveliness of duotone color schemes—and replete with every detail of correct custom treatment, from broad-lace trim, Butler finish hardware and Chase mohair interiors to the silvered figure of Atalanta poised on the radiator.

These Custom Sedans combine the lines that appeal to a woman with the stamina that appeals to a man—add custom refinements to the ruggedness of Studebaker performance—offer disc wheels and four-wheel brakes—reaffirm the inflexible standards of Studebaker quality—and invoke anew the great Studebaker tradition of *making good with the public by continually making better in the plant!*

They are the latest examples of the Studebaker policy of progressive betterments. To the smoothness and power of the quiet Studebaker L-head motor is added the custom symmetry of line and treatment that would be absolutely impossible, at the Studebaker price, without Studebaker One-Profit facilities.

These Studebaker Custom Sedans are now on view at our display rooms. You are invited to come in and see them.

REID & SONS

Phone 54 Peterborough 386 Aylmer Street

STUDEBAKER

SUMMER SHOW HAS GOOD START

Annual Cobourg Event Will Run For Only Three Days This Year.

MANY ENTRIES.

COBOURG, Aug. 14.—The Summer Horse Show, which will run for three days here this year instead of five, as has been usual for some years now, got off to a good start on Thursday with a fair-sized crowd in attendance and a splendid class of exhibits. R. S. McLaughlin, Oshawa, is a new exhibitor this year and there are a large number from Toronto, including Murray F. Fleming, Donlands Farm; Sir Clifford Sifton, Lt.-Col. Victor Sifton, Major Clifford Sifton, Alfred Rogers, Lt.-Col. Gordon Perry, M. D. Richardson, Miss G. O. Flemming, E. W. Bayley, Horace Hunter and many others; also W. B. Clelland, Hamilton, James Francis Lini of the Dufferin Construction Co., Toronto, and quite a number of local exhibitors. Major James Widgery is ringmaster again this year. David C. Dick is chairman of the Horse Show Committee, J. W. Spragge is treasurer, and Lt.-Col. R. K. Barker, Toronto, is secretary.

The judges are:

For harness and saddle classes—Charles N. Hancher, Wheeling, W. Va.; Richard V. Locke, Montreal.

Hunters, jumpers and breeders—Lewis E. Waring, New York; Richard K. Mellon, Pittsburgh.

Steeplechases — Lt.-Col. Frank Mars, Toronto.

Cobourg Kilties Band put on a fine programme of music.

ROAD BUILDING AT WARKWORTH

Gravel Pit With Stone Crusher on Newly Bought Lot.

COUNTY'S CREW.

(Examiner Correspondence).

WARKWORTH, Aug. 14. — The County Roads Committee, of which Reeve Harry Bedell of Brighton Township is chairman, has opened a gravel pit north of the village on the one and one-half acre property bought from George Partridge for $850. The product of the pit, gravel and broken stone is being used in the rebuilding of the road from Warkworth to the Campbellford gravel road. Graders have already done the preparatory work of cutting off the shoulders and generally widening the traffic surface.

This road is only one of the many that "went to pieces" last spring, and the committee reached it as soon as possible.

W. H. Jones of Newtonville is foreman of the county's crew of two motor truck drivers and five other men. The plant includes a crusher driven by a motor tractor, two trucks and four teams. The pit has been laid out with an efficiency that is apparent even to the inexpert observer. The men are boarding at the Leonard House here and expetc to be engaged until about Christmas in the present pit and road operations.

The new pit is near the crest of the long grade north-west of the village, and is close to the highway undergoing repair. The longest haul is five miles. The entire work is under the supervision of George Greer, county road superintendent.

HELPS A LOT.

Glycerine is the perfect lubricant for the egg beater or meat chopper.

Fishing Party Adrift On Rice Lake All Night

COBOURG, Aug. 14.— A fishing party that was marooned on Saturday night in a motor boat on Rice Lake, with an engine that would not work, used a novel method of getting to shore. They had one paddle and upon using this to propel the boat, it soon broke and left them drifting, and at the mercy of wind and wave. Having a rain coat, fortunately, with them, they rigged up a sail and with a favorable wind reached the north shore of the lake at 10 p.m. They had gone out from Kent's boat house early in the evening. After getting to shore they secured help at a farm house, and a steam launch was secured to take them back across the lake again.

FEDERAL NOMINATIONS

The following candidates for the House of Commons were nominated yesterday.

Algoma West — A. E. Whytall, Liberal-Labor-Progressive.

Battleford South, Sask.—A. L. Leruez, Progressive.

Colchester, N.S.—George P. McNutt, Conservative.

Lethbridge, Alta.—L. H. Jelliff, U.F.A.

Labelle, Que.—J. E. Morandville, Protectionist.

[illegible] Foxcraft, Labor.

Norfolk-Elgin — W. H. Taylor, Liberal.

Portage la Prairie, Man.—E. A. McPherson, Liberal

Winnipeg North—Dr. J. B. McTavish, Liberal.

Winnipeg South—J. S. McDiarmid, Liberal.

Winnipeg North Centre — J. S. Woodsworth Labor.

The "INTER-CITY LIMITED" between TORONTO and MONTREAL

The ideal train for busy business men. Leaves a whole morning at business before departure from Toronto and Montreal.

Most comfoftable equipment. Observation Parlor Car (radio), Dining Car and Coaches, Toronto to Montreal.

All trains operate on Eastern Standard Time

Leaves Toronto 1.30 pm

Arrives Montreal 9.30 pm

Depot—A. MacNab, corner Charlotte and Bethune streets, phone 910. Ticket Office—J. B. Doran, 324 George, Phone 250.

TRAVEL CANADIAN NATIONAL

"He Can Always Get a Loan!"

Our Farmer's Account Book will prove useful in managing your farm. Ask for a copy.

THE farmer who cleans up his loans at the bank after every harvest rarely has difficulty in financing his farm.

When you need credit from the bank, a statement of your affairs given to the manager in confidence will create a better understanding between you and your banker.

The Royal Bank of Canada

Peterborough Branch • V. Eastwood, Manager

U. S. KEEPS OUT OF CONTROVERSY

Mexican Trouble Is Purely a Domestic One, It Is Claimed.

WON'T INTERVENE.

WASHINGTON, Aug. 13 (Canadian Press) — The United States government will in all probability keep hands off in the Mexican controversy. In spite of pressure on the administration to intervene it is unlikely that President Coolidge will permit himself to be drawn into the conflict between the Cailles Government and the Roman Catholic authorities in Mexico. Nor is it probable that Secretary of State Kellogg will allow himself to be drawn into it.

Officials here make no secret of the fact that for the government to situation as extremely delicate and indicate they do not want to be entangled in it.

Reasons why the United States government is likely to keep hands off are several. In the first place it is argued that the controversy in Mexico is a domestic one and not one for an outside government to take a hand in.

Probably more weighty with the administration than this, however, is thefact that for the government to interfere would arouse criticism at home from one source or another. President Calles has much support in this country and much antagonism and the Roman Catholic church in Mexico has much support and also opposition.

KING ATTACKS H. H. STEVENS

Charges Leader of Customs Probe With Attempting To Create Sensation.

IN STEVENS' RIDING.

VANCOUVER, August 14. Canadian Press. — In the constituency of Vancouver Centre, which returned the Hon. H. H. Stevens to parliament last year, the Right Hon. Mackenzie King last night made a sharp attack on Mr. Stevens' methods in the customs' probe, and charged him with attempting to create a sensation.

"What is Mr. Stevens doing now " he asked. "Not satisfied with attacking the living he attacks the dead—he attacks my poor old grandfather who has been 75 years dead."

Mr. King quoted from a report of Mr. Stevens' speech at Kamloops in which the Liberal leader was accused of "trying to raise the spirit which actuated his grandfather rebellion."

"That is the offense I am guilty of," said Mr. King. "If Mr. Stevens will go to Toronto he will find on the walls of the city hall there, a portrait of William Lyon Mackenzie, the city's first mayor, being kept there by the Tories of that city."

"I was never more proud in my life to bear my name than at this moment. I direct Mr. Stevens' attention to British history, and when he is again forced to attack some one lying in his grave, let him read a little history and not display before his fellow citizens his ignorance of these things."

Mr. King said it was little wonder that Mr. Stevens had become an authority on smuggling.

"Every bit of information he used was smuggled," he said.

MARMORA NEWS.

MARMORA, Aug. 14.—Mr. H. J. Boyd returned home from Belleville Hospital on Thursday after undergoing treatment there for the past week.

Rev. P. Caiger-Watson visited Belleville on Thursday.

CANADIAN PACIFIC

SAILINGS

From Montreal
To Liverpool

Aug. 20 Sept. 17 .....Montrose
Aug. 27 Sept. 24 .....Montcalm
Sept. 3 Oct. 1 .....Montclare

To Belfast-Glasgow

Sept. 9 Oct. 7 .....Metagama

To Cherbourg-Southampton-Antwerp

Aug. 25 Sept. 22 .....Minnedosa

From Quebec
To Liverpool

Sept. 10 .....Montroyal

To Belfast-Glasgow

Aug. 26 Sept. 23 .....Montnairn

To Cherbourg-Southampton-Hamburg

Aug. 18 Sept. 15 .....Empress of Scotland
Sept. 1 Sept. 29 .....Empress of France

To Cherbourg-Southampton only.

To Cherbourg-Southampton-Antwerp

Sept. 3 Oct. 6 .....Melita

Winter Cruises Round the World
December 2nd
Mediterranean
February 12th
West Indies
Jan. 26—Feb. 28

Apply Local Agent
J. E. PARKER
Gen. Agent, Ocean Traffic, C.P.R. Bldg., Toronto
Adelaide 2105

The ORACLE

This day we fashion Destiny, our web of Fate we spin —Whittier.

Fixed Fate, free will, foreknowledge absolute —Milton.

M. A. N. B.—Much of your trouble in life, as indeed is the case with most of people, lies in your own character, in traits that you may not have ever stopped to notice, and yet that have a devastating effect on your success. You are changeable to a degree, with a fickleness of quality in you that makes you veer this way and that, and you are too intent on appearances. You were born with a strong tendency toward a peaceful existence, preferably in the married life, but circumstances have thrust you into a different arena. The best thing for you to do is to try at all times to conquer this indecision of character, and also strive against jealousy. Although you are large and true in many ways, you are not easily lived with, and impatience and temper, combined with this unreliable quality, will do much to mar your life. By deciding to conquer your faults and to develop your capacities along some one line, you will do better. You spend too much on dress and personal appearance, neglecting the inside of the platter. Never touch drugs or drink. You were born on Friday. Your colors are orange and gray.

F. E. A.—Your nature is one of very common ones which is marked mainly by indecision. You are seldom quite sure of yourself or your ideas, and can be easily twisted from a purpose. Strive always for perfect independence of all outside influences. You have what is known as the strongest and weakest personality in the world, which means that, while you may have unusual ability in one direction, it takes very little to hamper your steps and cloud your mind by thoughts of insecurity and indecisiveness. Your destiny in life is to bring joy and happiness to the lives of others around you, and you have the power within yourself of making your companions happy. You worry a great deal, unnecessarily, and you are inclined at times to indolence and materialism. Remember always that perfect honesty and truthfulness are absolutely necessary to the characters of great men and women. Learn to be self-reliant and study how to concentrate. Marry a man born in October, January or June. You were born on Friday. Your color is pink.

D. H. A.—You have a good deal of poise and self-satisfaction in your makeup, but you incline a little at times to the conservative side, and have your moody times when you wish to withdraw into yourself. You are fond of the study of the mystic and the occult. Your destiny is a well-rounded one, with an aptitude for making money and for making a complete, full life at the same time, if you do not allow this dark strain to conquer your nature, and if you resolve always to fight against materialistic tendencies. The good things of the world—good in a material sense—have a strong appeal for you. You like rich food and drink and lively parties. You have much ability, both of head and hands, and hold within yourself the elements of success. Your wife will be unhappy as long as your spiritual nature remains undeveloped. You were born on Sunday. Your colors are steel and purple.

M. I. J.—You should have rather an interesting type of disposition. You have a natural aptitude for the fine arts, especially music, and you have joyful characteristics that are usually in the ascendant. You will find your success and happiness in life from trying at all times to bring joy and good cheer to the lives of those with whom you are associated. To do this, you must overcome at times a tendency to solitary brooding, a liking for praise and flattery, a desire to scold and nag over trifles, and also the very bad habit, which will have a disastrous effect on your future life, of putting things off. When you are interested, you will work well, but you are inclined to be indolent. You love pleasure and have a great aversion to rules and regulations. You are inclined to be extravagant. Marry a man born in June, July, December or January. You were born on Saturday. Your color is black.

Hollyhock.—You have much ability to face the circumstances of daily life, and a good deal of love in your nature. You have also a natural aptitude for money-making, and should meet with success in any venture connected with business, commerce and finance. You are generous, ambitious and talented, full of hope and enthusiasm and not easily discouraged by defeat. You are apt to be careless about money matters are slow in paying your bills and are careless of your own belongings and those borrowed from others, frequently forgetting to return such things and then becoming impatient of criticism of this fault. You are easily confused and dislike crowds and busy streets. You are inclined to be extravagant with money, although you are successful in making it. You should not worry, as this is very bad for your health, also anger and impatience will have a bad effect upon your nerves. Think often of your friends and seldom of your enemies. You were born on Thursday. Your colors are red and brown. The day you ask about, a Tuesday, is one for quiet meditation and self-communion. Let things take their course on this day and don't worry.

J. M.—You should be able to do a good deal in any enterprise connected with science or business, as you have a natural aptitude for success along these lines. You also have a nature showing unusual understanding and sympathy for the troubles of others, and much will always be expected of you as you go through life. Your errors and omissions with regard to those about you will not easily be forgiven. You are kind-hearted, generous and magnetic, with noble ideals and strong individuality. You are apt to take dislikes without real cause, and find it hard to overcome this trait. You like to do things in your own way and are good at planning for others, but do not like detail work. You are fond of rich and highly-seasoned foods which do not always agree with you. You should cultivate originality in all things, and strive hard to control a fiery temper, for you have a hot-headed and passionate nature. You were born on Sunday. Your colors are tan and buff. The day you ask about, a Tuesday, is one for collecting information and for reading good books and articles. Don't engage in any important business enterprise on this day.

M. P. M.—You should be able to attain success in business enterprises and affairs in which mentality is in the ascendant, perhaps more than in work done with the hands. You have too, a nature that shows considerable understanding and sympathy with the trials and troubles of others, and your companions will expect much of you in this way, as you go through life. You would make a very good teacher or leader in any kind of educational work and also show an inclination toward business life. You are very orderly and methodical, and do best when your surroundings are neat and tidy. You have a liking for music and for chemistry and would do well in this latter avocation if you were trained for it. You are apt to find fault with others and should try to conquer this fault, and a tendency toward undue precision in speech and manners. You will retain your power of enjoyment of life until a good old age. Travel will be beneficial for you. Do not be too sensitive nor critical, and do not place too much trust in appearances. Be original, not a copyist. You were born on Wednesday. Your colors are tan and buff shades.

G. H. S.—You have a high degree of mentality and scientific and educational matters appeal to you. Your destiny in life is to bring joy and happiness to the lives of those about you and in this way to learn them for yourself. It is a peculiar fortune, this, but has its rewards. Your difficulty will be in endeavoring to refrain from being too self-sacrificing and injuring your own life in this way, because you are not assertive enough for your own good, and have too low an estimate of your own worth. You are restless and this nervous force will affect your health unduly unless you try to control it. A certain amount of travel would be beneficial for you in every way. You are apt to talk too much for your own good, and are too timid and sensitive. Never give way to the desire to indulge in fits of melancholy weeping. Learn the value of silence and of money. Within the next few years you may have a serious illness but will settle down to steadier conditions after that. You would make an admirable wife. Marry a man born in September, October or July. Dress in pale, delicate shades and pay more attention to your looks and toilet. You were born on Sunday. Your colors are tan and buff shades, also opal shades of blue and gold.

E. M. S.—You have an odd type of nature. You were born with a good deal of self-satisfaction and poise in your makeup and an inclination toward things occult and religious. You have too a high degree of mentality and matters of educational interest appeal strongly to you. You would make a fine teacher or leader in educational work. You have the habit of selfish criticism of others which is not a good thing, and you are very much inclined also to be snobbish. You are kind-hearted and affectionate but critical at most times, although you may not have noticed this trait in yourself, and do not like to be accused of it. You are extremely exacting in money matters and are fond of accumulating money, but wish to enjoy life as you go along. As long as you remain single, you will have to work hard to find success. Marry a cheerful man born in March, May or August. You were born on Sunday. Your colors are shades of steel and brick.

DRUNKEN MOB PLUNDERS INN

Slay Inkeeper and Four Female Relatives After Carousal.

IN RUMANIA.

BUCHAREST, Aug. 14 (United News).—Reports from Ticheciu, Rumania, says that a gang of villagers following a drunken carousal, murdered an inn-keeper named Rubin, his wife, his mother-in-law, and his two daughters.

The gang is said to have cut the throats of their victims with a razor and then to have plundered the inn.

Agents Unload "Hard" Stuff Find Nothing But Kindling

CHICAGO, Aug. 14 (Canadian Press).—There's a bunch of real Canadian hard stuff coming through to a Chicago bakery, prohibition agents were tipped. So they seized a box car and spent a day unloading cedar kindling.

"Sure," said the baker, "it's real Canadian hard stuff, hard cedar chip we use for starting oven fires. Thanks for unloading it."

The agents are seeking the tipster.

Royal Yacht Squadron, Says Report, Has Black-Balled Relative of King George—Gossip Indicates Mountbatten

LONDON, Aug. 14 (United News).—It is reported that the Royal Yacht Squadron at Cowes, perhaps the most exclusive club in the world, has black-balled a distant relative of King George, the husband of a well-known heiress.

Gossip is busy regarding the identity of the applicant and as to the identity of the member or members who disliked him sufficiently to turn down the application made in his name.

At any rate, there is no disgrace attached to being black-balled from this club. It has happened to many leading men. It is considered a great honor to be classed with the many prominent people who have been blackballed from it.

King Edward himself resigned from a London club because when he went into it smoking a cigar many years ago—when he was Prince of Wales—a servant approached him and said firmly:

"Smoking is not permitted, your Royal Highness."

Gossip concerning the heir of the Royal Yacht Squadron incident has turned almost automatically toward Lord Louis Mountbatten, a distance relative of King George, who married in 1922 Miss Edwinda Ashley, a great society heiress. There is no indication that Lord Louis is the man concerned. He is very popular with the younger Royal set and in smart society generally, which might or might not be in his favor as regards the crusty rulers of the R.Y.S.

Before the Bath

The patented Air Blast Ring in McClary's Sunshine Furnace mixes preheated air with the gases and volatiles (soot) in soft coal causing instant combustion with an intensely hot flame the heat of which is immediately felt in the rooms above. The gases and soot are utilized. They do not lodge in the chimneys or flues to clog them up. The all Cast Iron Construction of McClary's Sunshine Furnace enables it to burn coke either alone or mixed with coal without risk of cracking or burning out.

AIR INTENSELY HOT AND DISCHARGED THROUGH SMALL HOLES

HURRY Kiddies, get off your duddies, *the bath is ready.*"

No shivering or hesitating in the genial atmosphere of the home heated with a McClary's Sunshine Furnace.

Warmed air properly humidified *in the furnace*, uniformly distributed to every room in the home, gives it that summer softness which means comfort and health to all the inmates and that is just what the Sunshine Furnace is guaranteed to do when installed by McClary's accredited dealer in your district.

No More Fuel Worries

The Sunshine Furnace eliminates the fuel worry, too. It burns hard coal, soft coal or coke equally well. All Cast Iron Construction gives it the sturdiness to stand up under the concentrated heat of coke, and the patented Exclusive Air Blast Ring by a simple operation of the drafts enables it to burn soft coal as well as hard coal.

Write your nearest McClary's Branch for free booklet: "Winter Comfort in Canadian Homes," that will give you much interesting information about heating, fuel, and the proper installation of furnaces so necessary in solving the problem of comfort in Winter.

McClary's Sunshine Furnace

London, Toronto, Montreal, Winnipeg, Vancouver, Saint John, N.B., Hamilton, Calgary, Saskatoon, Edmonton, Liverpool, England.

See Our Exhibit in the Stove Bldg. at the Canadian National Exhibition

World's largest Annual Exposition. 300 acres—80 permanent buildings.—Attendance 1925, 1,491,300. Left—New Ontario Government Building to be opened this year.

CANADIAN NATIONAL EXHIBITION TORONTO

1926 Dates—Aug. 28—Sept. 11

SASH AND INTERIOR FINISH

Orders promptly executed from thoroughly dry materials, by skilled workmen.

WOOD

CANADIAN ALADDIN CO.

Monaghan Road, South

Phone 952 Evenings 2080j

MOVING WEST

M. Rawlinson, Limited, established over forty years, frequently ship consolidated household furniture cars to Winnipeg and west to the Coast and to California. Write 610 Yonge street, Toronto, for reduced rates.

RAILWAY TIME-TABLES

CANADIAN NATIONAL RAILWAY

(Timetable corrected to date)

No. 96—7.00 a.m. for Port Hope, Oshawa, Toronto, Buffalo, and main line points east of Port Hope.

No. 93—8.20 a.m. for Lindsay, Blackwater, Orillia, Midland and Toronto.

No. 371—8.30 a.m. for Lakefield.

No. 98—8.35 a.m. for Hastings, Campbellford, Belleville, Brockville and Montreal.

No. 92—12.00 noon for Port Hope, Cobourg, Ottawa, Montreal, Oshawa, Toronto, Hamilton, Buffalo and making connection with the International Ltd for London, Port Huron and Chicago, also makes connection for Philadelphia and New York.

No. 100—12.15 p.m. for Hastings, Campbellford, Belleville, Kingston, Brockville and Ottawa.

No. 373—12.20 p.m. for Lakefield.

No. 95—5.25 p.m. for Lindsay, Blackwater, Orillia, Midland, Toronto and makes connection with the "National" for Winnipeg and Vancouver.

No. 99—8.19 p.m. for Omemee and Lindsay.

No. 94—9.12 p.m. for Port Hope, Kingston, Cornwall, Montreal, Quebec, Halifax, Boston, Portland. Carries through sleeper to Montreal

CANADIAN PACIFIC RAILWAY.

(Corrected to date.)

GOING EAST—

11.59 a.m.—Norwood, Havelock, Bonarlaw, Tweed, Perth, Smith's Falls, Kingston, Ottawa, Montreal and intermediate points daily. On Sunday this train proceeds east only as far as Havelock.

9.10 p.m.—Indian River, Norwood, Havelock and Tweed. Daily except Sunday.

11.55 p.m.—Havelock Tweed, Kingston, Perth, Smith's Falls, Montreal, St. John, Boston and New York. Daily except Saturday.

12.55 a.m.—Havelock, Tweed, Kingston, Perth, Smith's Falls, Ottawa.

GOING WEST—

4.25 a.m.—Myrtle, Toronto, Guelph, Goderich, Hamilton, Galt, Woodstock, St. Thomas, London, Chatham, Detroit, Chicago and New York. Daily.

6.00 a.m.—Toronto (Yonge street), Owen Sound, Teeswater and intermediate points between Peterboro day.

7.35 a.m.—Toronto, Hamilton, Brantford, Buffalo, New York, Galt, New York Galt, Woodstock, London, Chatham, Detroit and intermediate points. Daily except Sun and Toronto. Daily except Sunday.

7.00 a.m.—Bethany, Lindsay, Orillia, Port McNichol and intermediate points. Daily except Sunday.

3.30 p.m.—Toronto, Hamilton, Brantford, Buffalo, Rochester, Boston, Woodstock, London, Windsor, Detroit, Chicago and intermediate points between Peterboro and Toronto. Daily.

6.30 p.m.—Lindsay, Toronto and intermediate points. Daily except

ORDER NOW

BEST ANTHRACITE

Hard Coal

STOVE AND NUT	$15.75
EGG COAL	$15.50
PEA COAL	$13.00
ALBERTA COAL	$14
COKE, Real Solvay	$13.00

HARD AND MIXED WOOD AT CURRENT PRICES

Cut and Split to Order

Peterboro Fuel and Transfer Co.

KELLY BROS.

Phone 270 & 362 - 134 Aylmer St.

CAPITOL

LAST TIMES TONIGHT 7-9

"SIBERIA"

MONDAY—TUESDAY—WEDNESDAY

RICHARD DIX

IN THE DELIGHTFUL FARCE COMEDY

"LET'S GET MARRIED"

with LOIS WILSON

"Let's Get Married"—No domestic wrangles or mothers-in-law. Just a lot of real good fun.

Inside Sporting Dope

By A Wise Cracker

Stoney Lake, Aug. 11.

Mister Spotting Editor:

Trying to size up the ball situation from here ain't just the easiest thing in the world, because the Petes is apparently out to doublecross me. When I figgered the game at Kingston would be a total loss they go down to Joe Daley's town and give the Ponies a nice trimming, and then when I countde the Sat. game at home as already in the bat bag the lads crumple up and let Mister Daley's boys walk off with the verdict. So I ain't going to try to guess what's going to happen in this week's games. Losing them last 2 home fixtures has made it a whole lot harder for the Petes to get in the playoff serious than it looked when I last seen the home lads perform.

Well, Mac, you'll be sorry to hear that you're just a week further away from that fish dinner than you was last week. Since I last wrote you I ain't had nothing on my line but weeds, and I begin to think them 'lunge I hooked last week was strangers just touring through the Trent Waterway. Anyway, they ain't no signs of any more, and from now on any fish what wants to do business with me'll just naturally have to call at headquarters. I ain't going to do no more house-to-house calling on them, so if you want fish, Mac, you better hike out and buy yourself a can of salmon.

Since my last letter the big event up here was the annual regatta. The most exciting feature was not the races, but the costumes of some of the fair sex what congregated to see the sports. I ain't seen so many bare knees since I seen the 48th Highlanders parade, and some of them was the kind I woulda thought the owners woulda been glad to cover up. Short hair, short knickers and short hose, everything was short except the stares of some of the visitors, which never knew they was boat races on the programme.

1 thing, Mister Sporting Editor, struck me, and that was some of them birds what has been writing about barring canoes shoulda seen the way this Stoney Lake gang handled them in the races. When you seen a dozen birds, each standing on the gunwale of a canoe and paddling like mad, and a bunch of others propelling a canoe with nothing but pie plates for paddles, you begin to think that it all depends on how they is handled whether canoes is safe or not.

Well, Mac, hoping you can get me ring-side seats for the Peck-Duffus bout, I'll say so long now.

Sportfully yours,

A. WISE CRACKER.

SCORE FAST GAME OVER TRIPLE LINK

Break in Sixth Allows Four Tally Against the C.G.E.

Although the Triple Link got a bad break in the sixth innings last night at Central Park when they ran in four runs; they were held scoreless in the other eight innings by the smooth working C.G.E. team. The final score being 6 to 4. Up to the beginning of the sixth innings the Triple Link secured one hit off Powell. In the sixth Batten got a home run with two on bases and Constable also scored on two singles. In the first of the ninth Powell pitched three balls and had as many out as each player up grounded out or popped out a fly on the first ball pitched. This is the first time this season that this thing has occurred. Ash was the hitter of the game getting a single, a double and a triple in five times up. Carruthers relieved Pacey in the sixth and he held the C.G.E. down; in fact after the second innings only one run was scored. The win last night gives the C.G.E. a chance for first place with the Firemen, if the latter team lose to the Belmonts on Monday night.

C.G.E.:	AB	R	H	PO	A	E
J. Jones, mf	5	2	2	3	0	0
Ash, 1b	5	1	3	16	0	0
Corbett, rf	4	0	0	0	0	0
McDonnough, 2b	3	0	0	3	2	0
Powell, p	2	0	0	3	1	1
Ranger, ss	4	1	2	0	4	1
F. Jones, lf	4	1	1	1	0	0
Dyer, c	4	1	1	0	2	0
Calladine, 3b	2	0	0	1	1	2
	33	6	9	27	10	4

Triple Link:	AB	R	H	PO	A	E
Miller, c	4	0	0	3	0	0
Munro, 1b	4	1	1	7	0	1
Ward, 3b	4	1	2	4	0	1
Batten, ss	4	1	1	5	1	1
Long, 2b	4	0	0	2	5	0
Pacey, p	2	0	0	0	1	0
Crowe, mf	4	0	1	2	0	0
Ackford, rf	4	0	1	2	0	0
Constable, lf	4	1	0	0	0	0
*Carruthers, p	2	0	1	1	0	0
	36	4	7	24	7	3

*Replaced Pacey in sixth.

Score by innings:

C.G.E. ....23000100x—6 9 4

Triple Link.... ....000004000—4 7 3

Summary.—Two base hit, Ash; three base hit, Ash. Home run, Batten. First on balls, off Carruthers 2, off Pacey 1 Struck out, by Pacey 1, by Carruthers 2. Left on bases, C.G.E. 7, Triple Link 6. Sacrifice hits, Calladine, McDonnough, Corbett and Miller.

NOVELTY MATCH ON GOLF COURSE

Old Timers Play Unusual Game on the Somerville Course.

REGULATION RULES.

MONTREAL, Aug. 14 (Canadian Press).—A novel match took place on the course at Senneville Country Club, when Dr. Arthur S. Lamb, president of the clhb, playing regulation golf with a full accoutrement of clubs, teed off against Major D. Stewart Forbes, M.C., athletic manager at McGill University, who was equipped with a set of home-made slings.

The conditions of the match required Major Forbes to take a penalty of one stroke when his ball found its way into a bunker and permitted him to throw or roll the ball with his hand when approaching or playing on the green.

Major Forbes, despite lack of practice, the use of a golf ball instead of a stone of pellet, and the rough and ready character of his slings, was only defeated 4 and 3 to play by Dr. Lamb, who negotiated the course in 85 strokes. Major Forbes' "tee-slings" were the feature of his game, being nearly always straight down the middle of the course and often near to the 250 yard mark. His weakness was on the green, where lack of experience and practice severely handicapped his hand-putts to the hole.

CAMPAIGN PLANS ARE DISCUSSED

Supporters of J. J. Duffus Hold Informal Meeting To Make Arrangements.

Plans were outlined for the campaign now under way on behalf of J. J. Duffus, the Liberal candidate in the coming election, at a meeting held in the Duffus building last night There was a large gathering present but as the meeting was of an informal nature no speeches were delivered. Enthusiasm prevailed among those present and many predictions for a successful conclusion to the campaign.

ADVERTISE IN THE EXAMINER

FAST PLAYERS HERE TUESDAY

Canadian Ladies' Roster Includes Many Well known Girls.

MEET C.G.E.

Following are the remarks of Miss Mabel Ray, manager of the Canadian Ladies' Softball team, which plays here on Tuesday regarding her players:

Reta Beaune, the cutup of the team, and the one who always gives the fans a laugh caught for Supremes last summer but came back to her first love as she played her first game for me, on the Robertson's team. Sister of Eddie Beaune, the Hillcrest catcher.

Marje Souther, called the iron man for pitching five games in four days. Plenty of speed and a good fielder and hitter; one of the few speedy pitchers who have good control.

Flo Taylor, first base. This is her first game since she underwent an operation a short time ago. Flo is claimed to be the best first baseman in the game today and is the heavy hiter of the Danforth league. They had to let Flo out of the hospital or she would have walked out herself; said she had to get in shape for the Peterboro trip.

Laure Donoghue (Red) at second is a fast girl and good batter; she played for Danforth last season and is the life of the team. She is called the singing second baseman.

Stop—you have hit short — and here you find Shaver Oraindi. Shaver has been with me the last three years. She gives us heart failure in every game she plays. There is not a better fielder in the game at this hard corner and on the bases she gives everyone heart trouble. She gets away with more daring base running than anyone in the game and when she gets on base just try and keep her from scoring.

Third is held by Tony Conacher —she of the boyish bob. Tony is the wonder of the Danforth League at this corner and is also a member of the Canadian Ladies' famous relay team holder of the world's record of 50 2-5 seconds for the 880 yards.

In left field Mabel Kavanagh is most reliable and is hitting the ball on the nose all the time. She never misses anything that comes her way. Her specialty is sensational one hand stabs.

Little Etta Young, the baby of the team, holds down center, and Red can be relied upon to grab any old kind of a hit that comes her way. This is her first season in senior company and the team is very proud of her making good. Always smiling and ready to help "Red" is a big favorite.

Right field is looked after by Ann Black and Beatrice Hockley, both stars in thir position. Ann Black is the real live, wideawake coach when the girls are on base and they listen to her more than anyone else especially when they reach third, Ann may be depended on to get them in.

DRUMMOND'S WINS.

Station Team Beats Zion 10-8 in Snappy Ball Game.

A very snappy and exciting ball game was played on Tuesday evening between Zion and Drummond Station, in which the latter won by the score of 10 to 8. Orde for Zion was knocked out of the box in the second innings. Hayes, who relieved him, was also hit hard. C. O'Toole went the whole route for Drummond Station, pitching excellent ball. John Heffernan was the star player, pulling down eight flies, and hitting two home runs.

The line-up:

Zion—N. Hayes c; E. Orde p; B. Orde 1b; V. Hayes 2b; J. Fitzgerald 3b; J. Thompson mf; Carroll lf; Leo Fitzgerald rf; Nickel ss.

Drummond Station—F. Heffernan c; C. O'Toole p; J. Heffernan 1b; T. Heffernan 2b; F. Fitzgerald 3b; B. F. Clancy ss; H. Fitzgerald mf; V. Powers rf; N. Fitzgerald lf.

Score by innings:

Drummond.. .. ..4103011—10

Zion.. .. ..6010100— 8

Umpires—At plate R. Dixon; at bases, Frenchy.

STOP, LOOK, LISTEN SIGN IS UP

First Fowl Supper of the Season Is Coming.

Ennismores Annual Fowl Supper and Lawn Social, about the last Lawn Social and the first Fowl Supper of the season, is billed for Thursday next, August 19th.

It is always popular both from the excellent fowl supper served and the good time to be had after the supper. It is Peterborough's half holiday, and Peterborough people turn out in large numbers for it.

It is booked as better than ever this year.

STANDING OF THE MEN'S SOFTBALL LEAGUE

	Won.	Lost.	P.C.
Firemen..	4	1	.800
C.G.E.	4	2	.666
Belmonts	2	3	.400
Triple Link..	1	5	.166

Firemen and Belmonts play the final game on Monday night in Central Park at 6.15.

HOW TO SWIM

by William Cannon

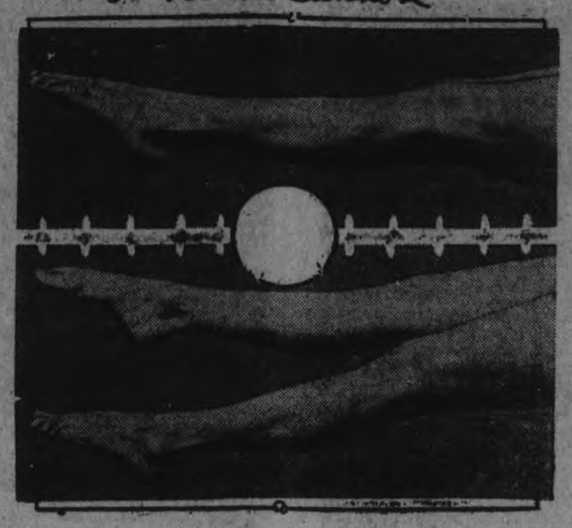

BACK STROKE KICK.

The kick to be used for back stroke, when developed for speed, is the crawl, but because of the position there will be only one kick for both arm strokes.

The kick is the four or six-beat flutter — from hip down with the downward stroke of either arm.

The swimmer himself will decide this and will choose the one which comes most naturally to him.

The personal equation should always be favored in matters of swimming, unless it forms a real drawback, and each swimmer in using the back overarm will discover that the kick is more natural with one or the other arm.

He should choose the arm that is the more natural and which gives better results.

(Copyright, 1926, NEA Service, Inc.)

ANNUAL FIELD DAY HELD AT PONTYPOOL

Large Crowd Attend Successful Event in Memorial Park Wednesday.

PONTYPOOL, Aug. 14.—The annual field day held here in the Memorial Park on Wednesday, Aug. 11th, was the largest and most successful day ever held here since the park was opened. The weather was ideal and a very large crowd was present for the occasion. There was a large turnout of Pontypool Old Boys and Girls, who always try to be present on an occasion of this kind. Orono Band (military) was present and was very liberal with their music, which was of the best. The first event of the day was a softball game between Kirby ladies and Kendal ladies, the score being 27-9 in favor of the latter team. The line-up was:

Kirby—N. Dockril ss; C. Wannan rf; E. Dean c; E. Hogg 1b; L. Henderson 2b; W. Wannan cf; M. Milson p; T. Brown lf; G. Cobbledick 3b.

Kendal—E. Soper c; E. Vannatto p; Irene Luscon 1b; Kathleen Ardon 2b; Pearl Stewart 3b; Doris Patterson ss; Edna Gilroy rf; Bernice True cf; Lenora Cornish lf.

Umpires—J. Payne and L. Hay.

This was followed by a very interesting game of hard ball between Bethany and Orono, who are old rivals at this game, and have not met for many years. A large turnout of supporters were present for both teams, and excitement prevailed during the whole game. Both teams played an excellent game, and the score resulted in a tie, 7-7. Bannon's home run with two on was one of the features of the game. Bannon formerly played with the K. of C. team in Peterborough, and is living near Orono now. He played right field, and showed up good in the field also. T. Staples' fielding and H. Johnston's batting were the main features of Bethany team. The fielding on both sides was airtight and was of the highest calibre.

The line-up was:

Bethany—Staples ss; Reynolds c; Price cf; R. Staples p; B. Ryley 2b; Johnston rf; T. Staples lf; Dawe 1b; Clarke 3b; Thorndyke 3b.

Orono—Hackney 3b; Bannon rf; Hay 2b; Moise c; West p; Cowan 1b; Lycett ss; Cornish lf; McNeil cf.

Umpires—Moise, plate; Evans, bases.

The football game between Liskard and Lotus was a draw, and was very interesting to the fans interested in that line of sport.

Supper was served on the grounds by the ladies till all were served, after which a good concert was given by the Perrin Concert Co. of Toronto in L.O.L. Hall. This was followed by a dance, which was largely attended. The music by Edgerton's orchestra proved very satisfactory to all present. The dance broke up at 2 a.m., bringing to an end a real day.

Among those who were present from outside points were: Mr. and Mrs. Ira Palmer, Beeton; Mr. E. Harper and Miss Carrie Harper of Rochester; Mr. and Mrs. R. Staples, Mr. and Mrs. Ivan Staples and Miss Jessie Staples of Toronto; Mr. Leslie McRoberts and mother of Toronto; Misses Evelyn and Marjorie Cully of Toronto; Dr. D. W. Clarke and wife of Peterboro; Mr. E. Howlett of Peterboro; Mr. F. W. Bowen, ex-M.P., Orono, and Mr. M. Staples, Independent candidate in the coming election.

Miss Frances Payne, who has been visiting at her grandmother's, Mrs. E. Payne, has been engaged to teach at Enterprise School south of here.

Pontypool team play their last schedule game of foothal here tonight against Lotus, who are leaders in the League.

LIVERPOOL, Aug. 14.—A herd of cattle, being driven to slaughter, stampeded one day recently in a crowded section of Liverpool. Seven bullocks raced into one big china store, causing a panic.

PRIZE WINNERS.

Friday the Thirteenth Was Lucky For These Eleven People.

Friday, August 13th, was propitious for the following persons who were successful in the drawing of prizes in connection with St. Peter's social.

Prize 1.—Gold Watch, won by Mr. D. Gleason, 193 Lake Street, ticket No. 1592.

Prize 2.—Five dollars in gold; won by Mr. Charles Cheu, 162 Simcoe Street; ticket No. 1182.

Prize 3.—Electric Reading Lamp; won by Ed. Dillon, 159 Stewart Street; ticket No. 152.

Prize 4.—Francy Centrepiece; won by Mrs. Hurley, 464 Charlotte Street; ticket No. 414.

Prize 5.—Electric Toaster; won by Miss Logan, 509 Bethune Street; ticket No. 2097.

Prize 6.—One Ton of Coal; won by A. Ball, 378 Rubidge Street; ticket No. 424.

Prize 7.—Auto Tire; won by Mrs. T. Lane, 243 Hunter Street; ticket No. 3697.

Prize 8.—Pair of Blankets; won by Nellie Sedgwick, 509 Chamberlain Street; ticket No. 2216.

Prize 9. — Westclox Big Ben Alarm; won by W. J. Prindible, Peterborough; ticket No. 3279.

Prize 10.—Waterman Fountain Pen; won by Mr. D. Harding, 668 Wilson Avenue, Montreal; ticket No. 1992.

The large box of candy donated by Messrs. McAuley and Bowen was won by Mrs. N. O'Toole, 826 Water Street; ticket No. 23.

The prize winners will receivet heir prizes today or Monday.

Miss Margaret McFadden was chosen to do the drawing, and Messrs. Fairen and McFadden assisted Rev. P. Butler in the arranging of the event.

The committee in charge of the social wishes to thank all who worked or contributed; and also the Rangers' Band, which supplied the much-praised music on the night of the social.

Prize winners in the ticket-selling competition were the Misses Ann McCarthy, Reid Street; Margaret Hanlon, and Clothilde Boland.

G. RODGER'S BODY RECOVERED TO-DAY

Was Drowned With Companion on Hunting Trip Last Fall.

The body of the late George Rogers, who was a resident of the Clarina district, Dummer Township, who was drowned last November along with George Winslow when they were crossing Koshabogamog Lake, was found this morning.

The men, two of a hunting party of four, started early on the morning of Monday, November 16, to change camp to the other side of the lake. Winslow and Rogers started out in a canoe with two dogs. The canoe, by some means, upset, and the men were unable to right it as the weight of the dogs chained to it kept it down in the water. Winslow's body was recovered on May 6.

EXTORTION.

LONDON, Aug. 14.—Women money lenders in the slums district have been found to charge as high as 100 per cent. per week on loans of 5 to 20 pounds. The offenders are hard to catch because of the victims' wish to hide the disgrace of their poverty from their neighbors.

STAMPS FOR TACNA.

LONDON, Aug. 14.—A set of stamps has just been issued here for use in Tacna-Arica, South America, a district which has been under a plebiscite since the war between Chile and Peru ended in 1883. Tacna and Arica were left to decide to which country they wished to belong and have not decided yet.

SILVER WEDDING IS CELEBRATED

Companions of A.O.F. Make Presentation To Mr. and Mrs. E. Freeman.

SOCIAL EVENING.

The Companions of the A.O.F., Queen Alexander Circle and friends met at the home of Mr. and Mrs. Terrace, 105 Auburn street, to give a surprise party to Mr. and Mrs. Edward Freeman in honor of the 25th anniversary of their wedding. A mock wedding was celebrated in the drawing room, acted by Miss J. Pattison and Mrs. A. Simmons as bride and groom, little Vera Barnes and Hilda Freeman as bridesmaids, Mr. Lemming as best man and Mr. Jackson as the parson.

After much fun and showers of confetti, Mrs. Lemming read an address to Mr. and Mrs. Freeman, wishing them every happiness in the years to come and Miss Ina Terrace presented them with a beautiful hand painted electric table lamp.

Mr. and Mrs. Freeman thanked their friends for their kindness and everyone sang "For They Are Jolly Good Fellows." Forty guests then sat down to supper in the dining room, after which singing and dancing were indulged in until midnight. Those present were Mr. and Mrs. Freeman, Mr. and Mrs. Terrace, Mr. and Mrs. Barnes, Mr. and Mrs. Mason, Mr. and Mrs. Lemming, Mr. and Mrs. Matthews, Mr. and Mrs. Winterbottom, Mr. and Mrs. Jackson, Mrs. Pink, Mrs. A. Simmons, Mrs. Skipper, Mrs. Bugg, Mrs. Lang, Misses Pattison, H. Freeman, Townsley, L. Simmons, Terrace, Martin, K.Shurety, F. Shurety, Wiggins, V. Barnes, E. Freeman, Phylis Pink, Miss Wood, of Toronto, Messrs. Fred Ward, Don Lee, Pat Outram, W. Matthews, S. Winterbottom, A. Barnes.

WELCOME NEWS

WELCOME, Aug. 11.—A very interesting meeting of the Women's Missionary Society was held at the home of Mrs. Harvey Wallace on Thursday afternoon.

The meeting was opened by the President, Mrs. E. H. Martyn and after the business was concluded, Mrs. Little, leader of Group B, took charge.

The devotional leaflet was read by Miss Gertrude Lewis.

The subject for the day was Temperance.

Miss Martyn gave a reading dealing with the effects of intemperance, physically, morally and spiritually.

Mrs. E. J. Symons dealt with the "Education on the Evils of Drinking."

Miss Marjorie Runnals gave objections to government control.

Misses eJan and Evelyn Bosnell sang "Have Courage, My Boy, to Say No."

A poem, "We Women Can Do it," was read by Mrs. E. H. Martyn.

The Heralds of the Watch Tower responded by temperance items.

Mrs. Ben White read a very touching temperance story. Lunch was served by Group B.

Welcome News

The girls' softball team played two games this week. On Monday night they played the Canton team at Welcome. The score was 18 to 15 in favor of Welcome.

On Thursday night Welcome played the Bailieboro girls at Welcome. A fast game was played, resulting in the score of 5 to 1 in favor of Bailieboro.

Welcome Personals

Miss Nellie Brown of Lindsay is visiting at the home of Mrs. M. Bickle, Canton.

Miss Dorothy Symons of Rochester is visiting her uncle, Mr. E. J. Symons.

Master Wesley Clare returned on Tuesday from a visit in Colborne.

Mrs. A. Scott returned to her home in Omemee on Tuesday.

Professor and Mrs. Reynolds of Guelph are spending some time with their son, who purchased the March Estate.

HEAVY TRAFFIC

According to statistics compiled by Mr. Charles Ough, who has been official traffic checker at Dale Corners during the past few days, the total traffic passing that point between July 29 and August 4 amounted to 8,713 vehicles.

Traffic both on the Provincial highway and over the Welcome-Dale road was checked. The heaviest traffic on the Provincial Port Hope to Bewdley road was on Sunday, August 1, when 1,166 autos and 25 horses passed the intersection. Civic holiday was a close second with 1,117 cars and 46 horses. On the Welcome road 678 cars and 22 horses passed the corner on August 2.

Of the total number of vehicles, 8,713, some 933 or 9.3 per cent. were foreign cars. The checker was on duty from 6 a.m. until 10 p.m. A daily average of 1,241 and an hourly average of 77 vehicles passed the checker.

Provincial Highway.

	Motor.	Horse.
July 29	570	44
July 30	450	13
July 31	965	91
August 1	1,166	25
August 2	1,117	46
August 3	579	64
August 4	693	48

Welcome Road.

	Motor.	Horse.
July 29	200	11
July 30	204	7
July 31	611	20
August 1	558	13
August 2	678	22
August 3	252	20
August 4	203	13

—Port Hope Times.

GIVES A GLOSS.

Rub linseed oil over the top of the gas stove to prevent rusting.

THEATRE

AT THE CAPITOL.

RICHARD DIX HAS CAST OF REGULARS IN NEW COMEDY

"Let's Get Married" has more than its Share of Muscular Men.

As Richard Dix romps and battles his way from dilemma to predicament in his new farce comedy "Let's Get Married," which comes to the Capitol on Monday, he is accompanied by a bunch of "regular guys" of his own selection.

There is "Gunboat" Smith, an expugilist who has played in many other films with Dix and exchanged blows with him. "Gunboat is the detective who dogs Dix's devious detours in "Let's Get Married."

Dix has for his boon companion in the picture at Pendleton, wrestling champion of Europe. He rose to this eminence after winning the intercollegiate title for Columbia University in 1914. Later he won a place on the Olympic team. Nat's versatility has been displayed before in both histrionic and directorial capacity on the screen.

With Dix and Pendleton we find Douglas MacPherson, former football star of the Detroit High School, who has the role of Tommy. MacPherson however modestly disclaims any particular right to fame as a football player, but admits he's pretty good at checkers and expects someday to take up golf. This is his first picture in several years, having devoted himself recently to the Broadway stage.

Trailing this trio through the thrills; or if you will reeling through the reels, are an organ grinder and a street sweeper. Both of them are hefty lads who would be handy to have around in an emergency, but neither of them is professionally proficient in the rugged pastimes.

The cast of extras is also well sprinkled with exponents of agility and prowess. They include Phil Bloom, who acquired his cauliflowered ears in many a ring battle, and Charlie Young, a vaudeville tumbler, whose business it is to get thrown through a window. Sort of a "picking up business.

Richard's tough gang in "Let's Get Married" is not due entirely to his liking of young fellows who are able to argue and back their arguments, but also to the fact that "Let's Get Married" calls for more robust scrapping than any picture he has made lately. Lois Wilson, who is featured, contributes her part in injecting some feminine beauty to offset all these pugnacious men. Gregory La Cava directed for Paramount.

HOLY COW!

DELHI, India, Aug. 14.—On a railroad in Rajputana, northern India, the train to Delhi was crossing a sandy desert when suddenly the brakes ground the wheels. Everybody got out and went up to the head of the train. A sacred cow or white zebu had strayed onto the tracks and the turbaned engineer would not have struck the animal for untold wealth.

DODGE BROTHERS

DE LUXE SEDAN

People select motor cars by different standards.

Some desire luxury and ostentation. Others, utility and economy alone.

Dodge Brothers De Luxe Sedan strikes a fine and distinguished balance—both in appearance and price—between these two extremes.

It provides unusual comfort and roominess; a refinement of line and design in which the owner takes deep pride; and everywhere in the world the name it bears is associated with the highest standard of integrity and workmanship.

With reasonable care, the De Luxe Sedan serves its owners for years, frequently delivers mileage running well into six figures, and on the resale market brings prices that strikingly reflect the solid value Dodge Brothers have built into it.

Dollar for dollar's worth of genuine automobile!

DeLuxe Sedan . . .	$1500
Standard Sedan . . .	1320
Coupe	1200
Touring Car	1135

5 Balloon Tires

V. M. EASTWOOD

Water and Brock Streets—Phone 943

BAGG BROTHERS, Cobourg

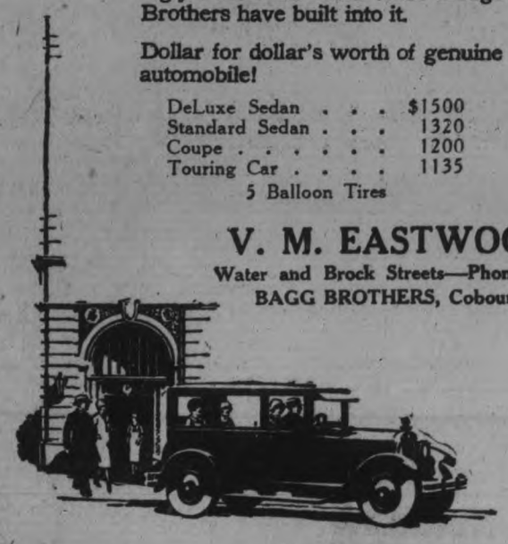

Protect your home with warmth and comfort

A GURNEY Warm Air Furnace will do the trick, by flooding the house with genial heat. If there's a "Gurney" in your basement next winter, you'll know what "the comfort of warmth" really means.

The coal-saving records of Gurney Furnaces are accounted for by their mechanical perfection and their specially-designed fire pot and grates. It's a common remark by owners that "Gurney Furnaces are easy on fuel".

We have a little booklet on Warm Air Heating that tells a story you will appreciate. Ask for it.

The Gurney Foundry Company, Limited
TORONTO
Montreal, Winnipeg, Vancouver

116

THE Gurney WARM AIR FURNACE

Gurney Furnaces are for sale in Peterboro by:

W. R. TURNER

THE CANADIAN HOMEMAKER
A series of weekly articles covering
PLANING . BUILDING . FINANCING
DECORATING . FURNISHING . GARDENING
copyright mcl

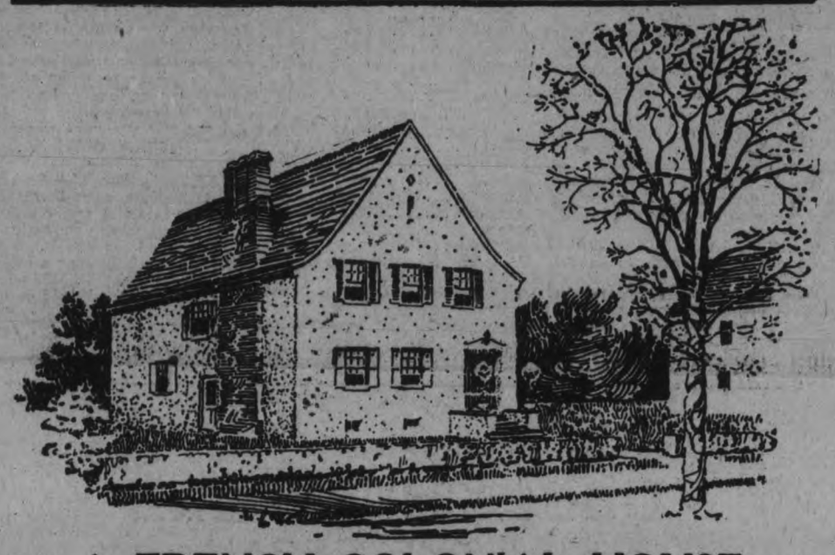

A FRENCH COLONIAL HOUSE

(By Lawson & Little, Architects.)

This house, about twenty-five by thirty, contains seven rooms and a bath-room. The hall, which is in the centre of the house, is approached through a verandah porch and vestibule, off the latter is an ample coat cupboard. Both the living-room and dining-room are of ample size, the former having a large fireplace, and the latter conveniently connected to the kitchen for easy service.

A side and cellar entrance, and a separate kitchen entrance are provided. As the stairs land in the centre hall on the first floor direct entrance is given to the four bedrooms, and bath-room, without any loss of floor space. In fact, the plan shows commendable study in this respect. Besides a cupboard in each room, the master bed-room is provided with a fireplace.

The exterior shows a dignified rendering in the French Colonial style, the uninterrupted lines of the eaves and cornices being artistically broken by the vertical lines of the group flued chimney.

The house has been erected of concrete and concrete blocks—the walls being finished in plaster—stucco roughcast. The roof is slated with Asbestoslate, of guaranteed quality.

The interior woodwork is of oak throughout the ground floor, and pine for painting elsewhere. The floors are of hardwood, except in the kitchen.

The heating is by hot water to each room, from a Standard type hot water boiler in the basement. Plumbing fixtures of modern design and type have been installed.

This house on a forty foot lot would cost about ten thousand dollars.

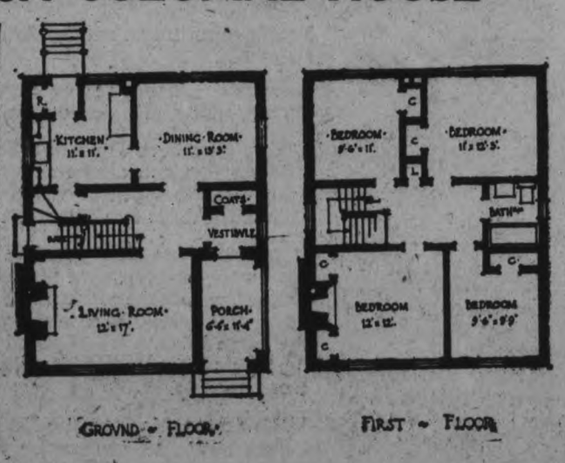

GROUND - FLOOR. FIRST - FLOOR

Readers desiring further information regarding the plans and specifications of this house should communicate with the architect direct, Address Lawson & Little, 273 Beaver Hall Square, Montreal, Que. Copyright 1926, MacLean Building Reports Limited.

Question: The plans for our house call for brick walls with lintels and sills My contractor objects to these and advises using stone or cement. As there is considerable difference in cost what would you advise:

Unquestionably the architect who designed your house used brick lintels and sills because he thought they would be better appearing. We advise you to use them. If the contractor puts them up properly the construction will be sound.

A FEW SAFEGUARDS WHEN SELECTING A SITE

A reliable agent or real estate man, on whose reputation you can count, is usually in a position to safeguard your interests and point out the advantages and disadvantages of locations you may think favorable. There are many things to be considered. For instance, you should find out whether there are any restrictions in the neighborhood, if you are expected to make improvements, or whether you are likely to be assessed later on for new sidewalks, curbs, roadways or gradings. Then there are the possibilities of railroads, trolley lines, public utilities or manufacturing plants later affecting the property. On the one hand, these may be beneficial, if not too close or of an offensive character; on the other hand, they are likely to be a detriment to the neighborhood and decrease the value of your land.

Another thing to investigate is the nature of what are called "easements." This is a term indicating the rights of certain persons or firms to install water or gas mains, telegraph or light poles or wires, etc., which may not occur to the land-buyer at the time, but may disfigure the property when the district develops.

In a built-up locality these easements are generally apparent. For this and other reasons it is almost always safer to buy a lot in a district that has passed the initial stages of development. The land will cost you more in the first place, but you are able to form a better idea of whether the locality will be a pleasing place to live when thoroughly settled and built up, and hence you are more certain of a steady increase in the value of your property.

In better class districts there are usually restrictions on the type of house permitted, and also upon the erection of places of business within the vicinity. This restriction is fixed in order to prevent good residential districts from being disfigured with shacks and other unattractive buildings which reduce values and greatly reduce the possibilities of resale. To build a substantial and handsome home in a district where small dwellings are likely to predominate is to court an eventual loss.

ENSURE DELIGHT—TRAVEL CUNARD

"Service? Every man seemed to take a personal interest in our comfort. Food? Exceptionally good."

Weekly Sailings from Montreal for Plymouth, Cherbourg, London. Regular sailings for Liverpool. Cabin Class, $145 and up.

Cunard ANCHOR-DONALDSON LINE

Particulars from The ROBERT REFORD CO., Cor. Bay & Wellington St., Toronto or any STEAMSHIP AGENT

5

BOYS ARE FOUND AFTER 30 HOURS

Had Left Belleville To Row To Toronto in Small Boat.

REACH PRESQU'ILE.

BELLEVILLE, Aug. 14.—Jackie Lavin, 13 years old, and George Mintz, 11 years old, are safe back in their homes on Front Street, after a 30-hour trip, which took them out into Lake Ontario, near the Big Light off Presqu'Ile Point. When they on Thursday night put into shore a fresh breeze was springing up, and they were soaked to the shoulders with the water which had washed over the clumsy dinghy of seven or eight feet in length, and five-foot beam, in which they set out to see Toronto.

They had been missing 30 hours. They were traced up the Murray Canal, and to Brighton. During the trip they had but a box of berries and three chocolate bars. On Thursday night they decided to go back, but could not make way, and so agreed to telephone their parents. When one of the two went ashore at Presqu'Ile to get some one to phone to Belleville to give their whereabouts, the hotel proprietor asked if they were the boys from Belleville whom the authorities here had sent out word about. Some time later the boat came ashore with the other boy. A motorist went from Belleville and brought them home.

Wednesday night they slept by a fence alongside a graveyard, and were not startled until they saw a man with a lantern.

KING HOLDS UP PARTY RECORD

Appeals For Support in New Westminster on Legislation Basis.

MORE TAX CUTS.

VANCOUVER, B.C., Aug. 14 (Canadian Press). — Claiming for his government a "record which has not been surpassed in the matter of legislation for the popular good," Right Hon. Mackenzie King appealed for support in the city of New Westminster. The drastic reduction in the income tax, elimination of the receipt tax, and the return to penny postage were in themselves facts, he said, which had recommended the Liberal administration. The return of the Liberal party to power would mean further cuts in taxation. It also would mean that all Liberal Government legislation which was lost through the abrupt closing of Parliament in July would be reintroduced and supported.

PINNED UNDER CAR INSTANTLY KILLED

Agincourt Man Dies When Nephew's Car Runs Into Ditch.

ORANGEVILLE, Ont., Aug. 14 Andrew Nicols, of Agincourt, aged about 55 years, was instantly killed yesterday afternoon on the Provincial highway, one mile north of Horning's Mills, when a car owned and driven by his nephew, Arnold Nichols, left the road, plunged in the ditch and turned turtle, pinning the occupants under the machine.

Mrs. James Frisby, Agincourt, also received serious injuries, and is in Lord Dufferin Hospietal here, suffering from three fractured ribs, lacerations of the head, injuried hip and internal injuries. Miss Lillian Thompson, aged 15, of Feversham, sustained cuts and bruises about the head and face. The driver escaped with minor injuries.

The cause of the accident is unknown. The car was badly damaged. Dr. S. T. White, coroner, will hold an inquest here on Monday.

CLASH ON FRONTIER.

Bulgarian Comitadji Fight With Jugo-Slav Gendarmes, Killing One.

ATHENS, Aug. 14 (United Press).—A report has been received here that a band of twenty Bulgarian Comitadji crossed the Yugo-Slav frontier and clashed with Yugo-Slav gendarmes. One gendarme was killed according to the report.

WALK IN COMFORT

Dust **British Army Foot Powder** Into your shoes each morning. It makes walking easy by controlling excessive perspiration and burn out of your feet.

25c per can.

BOND'S DRUG STORE
Corner George and Hunter Streets

MEIGHEN MEETS WITH A HECKLER

Man Inquires About Case of Mr. Boys in Connection With Probe.

ANSWER GIVEN.

PRINCE GEORGE, B. C., Aug. 14 (Canadian Press). — When Premier Arthur Meighen was dealing with the Customs report in his speech here last night he was confronted by a heckler. The Premier was challenging refutation of his statement that in all the 3,000 pages of evidence taken in the Customs inquiry there was not one reflecting on any Government except that of Mr. Mackenzie King's Government.

"The whole welter of wickedness was during the Mackenzie King Government," he charged.

"What about the case of Mr. Boys, the Conservative Whip?" asked the heckler. Mr. Meighen returned that all Mr. Boys did was to act as solicitor for the men charged with wrongdoing. Mr. Boys had written to the Minister as he had a right to do, urging consideration of the case, as it was the man's first offence. "What Mr. Boys would not have had right to do would be to secure the release of the guilty man that he might be used in elections."

DIES FROM FALL.

Fell From High Stool and Struck Back Against Railing.

BROCKVILLE, Aug. 14.—(Canadian Press.)—Falling from a high stool and striking his back against the railing of a stairway caused the death four hours later last night, of George E. Judson, aged 65, senior member of the undertaking and furniture firm in Athens, Leeds County. A fractured rib had pierced his lung. He was making repairs when the mishap occurred. His widow and one son survive.

MONTREAL HAS NO SHIPMENTS EXPORT CATTLE

Trade Hits Botton This Week With None on Any Ship.

STRIKE BLAMED.

Total Cattle Exports Show Decrease in Year of 12445

MONTREAL, Que., August 14.—(Canadian Press). — Montreal's cattle export trade hit the bottom this week, not a single head of cattle having been shipped out of this port on any of the ships leaving for the other side. For the same week last year 2,951 head were taken to the markets of Great Britain.

Cattle shipments to Great Britain have been weak ever since the general strike, but at no time this season has a week gone by without at least one or two boats taking over some cattle.

Last week 541 cattle were shipped.

Cattle shipments to date have fallen 12,445 behind those of the same date last year. The total number of cattle exported from Montreal this season now is 15,263, as against 27,708 on the same date last year.

MEIGHEN OPENS B. C. CAMPAIGN

Talks About Customs Probe and Loss in National Revenue.

AID FOR HIGHWAYS.

McBRIDE, B.C., Aug. 14 (Canadian Press)—Among the mountains of Yellowhead, Premier Meighen yesterday made his first sepech of his campaign in British Columbia. Mr. Meighen addressed a wayside audience during a halt of the train. He spoke of the customs investigation which, he said, had revealed a collapse of the customs service which had resulted in a loss to the country of untold millions in revenue. Mr. Meighen said he was looking forward to the day when the Federal Government might again come to the assistance of the provinces in the construction of highways as had been done before.

Nothing is stronger than custom. —Ovid.

DOMINION ELECTIONS

A Grand Opening Campaign Rally will be held in the Town Hall,

KEENE

On Saturday evening, August 14th, at eight o'clock.

Hon. Vincent Massey

and other prominent speakers, including the Liberal Candidate,

J. J. Duffus

Will address the Meeting.

Ladies cordially invited. Special Entertainment.

God Save the King.

WOOLER PERSONALS

WOOLER, August 14.—Mr. and Mrs. James Brichard of Lindsay spent the week-end with Mrs. Clara Terrill.

Mrs. Smith and daughters, of Toronto, are spending a few weeks with Mrs. Smith's sister, Mrs. Etta Rowe.

Mr. and Mrs. G. Sharpe of Belleville spent Sunday with Mr. and Mrs. S. L. Terrill.

Mr. and Mrs. A. O. Maybee of Brighton and Mr. and Mrs. Norman Montgomery of Toronto spent Sunday with Mr. and Mrs. W. C. Dorland.

Mrs. Richardson of Toronto spent the week-end with Mr. and Mrs. L. H. Rowe.

Mr. and Mrs. Waldron, Mrs. Blakely and Arthur Blakely of Trenton attended the re-opening of the United Church on Sunday morning.

Mr. and Mrs. Howard Arkitt, Mr. and Mrs. Norwood and Mrs. Julia White of Bloomfield spent Sunday with Mr. and Mrs. E. Terrill.

Mr. and Mrs. R. Spencer of Trenton called on C. R. Terrill and family on Sunday.

Mr. McIntyre of Western Canada is spending a few weeks here among friends and relatives.

Mr. and Mrs. W. Baker of Carrying Place spent Sunday with Mr. and Mrs. W. Wessels.

Mr. and Mrs. D. Brundage and family of Mt. Zion spent Sunday with Mr. and Mrs. Aylmer Dorland.

Mr. and Mrs. Harold Steinburg entertained Mt. Zion friends on Sunday.

Mr. and Mrs. Dan. McColl spent Sunday with Mrs. Maggie McColl.

Mr. and Mrs. J. C. Herrington and Mr. and Mrs. George Adams of Carmen were entertained on Sunday by Mr. and Mrs. W. A. Smith.

You can't make an omelet without breaking eggs.—Napoleon.

Every man is like the company he is wont to keep—Euripides.

A Big Plan Book

Handsomely illustrated with plans of moderate priced homes by Canadian Architects. MacLean Builders' Guide will help you to decide on the type of home, exterior finish, materials, interior arrangement and decoration. Send 25c for a copy.
MacLean Builders' Guide
342 Adelaide St., W.
Toronto, Ont.

GUM-DIPPING

Cut-away section of Gum-Dipped Balloon showing magnified cord untwisted into fifteen smaller cords, composed of many little fibers, all thoroughly saturated and insulated with rubber by Gum-Dipping.

Insulates Every Fiber of Every Cord with Rubber

Car owners have never been able to buy tire mileage at so low a cost per mile as they can buy Firestone Gum-Dipped Tires to-day. And never before have they been able to buy tires so comfortable, safe and trouble free.

This is possible because of the highly skilled research engineers who have developed special machinery and processes for manufacturing Gum-Dipped Tires, combined with economical national distribution through efficient Service Dealers, many equipped with the latest Firestone methods of repairing High Pressure, Full-Size Balloon, Bus and Truck Tires.

We can serve you better with these wonderful tires and save you money. See your nearest Firestone Dealer to-day.

MADE IN CANADA

FIRESTONE TIRE & RUBBER COMPANY OF CANADA, LIMITED
HAMILTON - ONTARIO
MOST MILES PER DOLLAR

Firestone

Send to-day for the remarkable story of "Gum-Dipping—the Extra Process for Extra Miles". This handsome illustrated booklet is FREE. Send coupon to

FIRESTONE TIRE & RUBBER COMPANY OF CANADA, LIMITED
Beach Road - Hamilton, Ontario

Name .....
Address .....
City .....

U.1

FIRESTONE BUILDS THE ONLY GUM-DIPPED CORD

The CRESSMAN Company Limited
"The Store of Smiling Service"

AUGUST CLEARING SALES

The CRESSMAN Company Limited
"The Store of Smiling Service"

All Departments Are Offering Real Values for Saturday Night's Selling

Harvey Pointed Heel Silk Hose

Another shipment of this good quality all pure Thread Silk Hose in an assortment of all the season's most favourable shades; also comes in all sizes. Special selling on the Main Floor tonight.

$1.63 Pair

STREET LEVEL, FIRST CIRCLE

Girls' Summer Knit Drawers

A manufacturer's clearaway lot of good quality Knit Drawers for girls. Fine quality lisle-finish garments. All are perfects and all sizes in the lot. On Sale at 6.30 sharp tonight.

19c Pair

BARGAIN ANNEX

25c Heavy Factory Cotton

Splendid quality Heavy Factory Cotton that can be used for many purposes. Full 40 inches wide. Selling for three hours only tonight.
No phone orders.

19c Yard

BARGAIN ANNEX

Hemstitched Pillow Cases

A just-arrived shipment of Hemstitched Pillow Cases in the popular sizes, 40 and 42-inch. Good quality for every-day use. Selling for three hours tonight only.

49c Pair

STREET LEVEL AND BARGAIN ANNEX

All White Broadcloth Shirts $1.69 Each

As an added feature for the Semi-Annual Lonely Sale we have just received a shipment of Men's All-White Broadcloth Shirts, made from splendid quality English broadcloth. Roomy, full cut Shirts. Five-button box centres, doublewear cuffs, four-ply pre-shrunk neck bands. First buyers will have a selection of every size from 14½ to 16½. Decidedly one of the biggest Shirt bargains offered.

MEN'S SHOP, STREET LEVEL—6.30 TO 9.30

Five-String Corn Brooms

Our special Five-String Corn Brooms will be on Sale tonight. The regular red painted handles. Strong and very serviceable.
No phone orders. Delivered with other goods.

39c Each

BARGAIN ANNEX—6.30 TO 9.30

Full Double Bed Size Sheets

These Sheets are first quality—their are no seconds among them. Fully bleached and for full double beds. Only a limited quantity to sell tonight.

$1.19 Each

STREET LEVEL AND BARGAIN ANNEX

"NIAGARA MAID"

Pure Thread Silk Hose

Substandards of our regular $1.39 quality—the same splendid value we have sold before. A selection of sizes and colors for the first buyers. Specially priced.

79c Pair

3 PAIRS $2.25
STREET LEVEL, FIRST CIRCLE

LADIES'

Balbriggan Bloomers

Extra fine quality of Balbriggan Bloomers, a clean-up lot from the manufacturers. Perfects and substandards. Sizes mostly 38 and 40. Colors are white, black and navy blue, and are our regular 50c quality garments. No phone orders.

29c Pair

BARGAIN ANNEX—6.30 TO 9.30

REBEKAH PICNIC GREAT SUCCESS

Six Lodges of District Gather at Chemong Park For Outing.

HAVE FINE TIME.

MILLBROOK, Aug. 14—The picnic held at Chemong Park on eWdnesday afternoon, under the auspices of the six Rebekah Lodges of the district, was a decided success though the attendance was not as large as had been anticipated.

The three lodges in the southern part of the district, Peterborough, Havelock and Millbrook, had representatives present, and of the three in the north, Beaverton, Little Britain and Lindsay, the last named alone sent a number of carloads to the picnic grounds, the distance the others had to drive and the very busy season for those members living on the farm, doubtless preventing their being represented at the enjoyable event.

Races for all ages were included in the sports' programme, Messrs. Throop, of Peterborough, and Thomas of Lindsay, acting as starters, while Mrs. B. Watt, Past President ofthe Rebekah Assembly, and Mrs. Thomas, Grand Warden, distributed the prizes.

Candy in abundance, and of various kinds, was provided as the awards in the children's and ladies' races, and for the men cigars proved popular with the winners.

Every competitor in the race for girls under 8 years was made happy with an "all day sucker." Jean Thomas and May Endicott, of Lindsay, came first and second in the single ladies' race, and in the married women's race, Mrs. Gordon of Lindsay, was soonest at the line. Mr. and Mrs. Wyatt, of Peterborough, outdistanced the others who entered for the three-legged race.

A game of softball between the "North" and "South" followed the races, and provided plenty of fun for both onlookers and players until the supper hour. Kawartha Lodge, Lindsay, was obliged to uphold the honors for the north, while members of the three lodges, Havelock, Millbrook and Peterborough, made up the team from the south. The line-up was:

"North"—M. Cook, p; M. Endicott, c; Miss Gordon, 1b; G. Thomas, 2b; M. Braden, 3b; Mrs. Golden, rf; I. Ferriss, lf; Miss Evans, ss; F. Armstrong, cf.

"South"—M. Kimberley, p; M. Reid, c; J. Little, 1b; A. Long, 2b; H. Syer, 3b; L. Syer, rf; F. Syer, lf; Mrs. Mowry, ss; Mrs. Gordon, cf.

Mr. H. Woodbeck, of Havelock, was umpire, and five innings were played. The score was 21-8, and the "Southerners" came out ahead. The fact that some of the players were having their initiation into the game did not in the least detract from either the interest or the excitement which prevailed throughout.

Tables for supper were laid under the trees and appetities sharpened by exercise did full justice to the abundance of good things provided.

A soft ball team from Lindsay Lodge, I.O.O.F., had challenged the "Triple Link Club", Peterborough,to a game after supper and a goodly number of the picnickers found their way to the field where the competition took place. Evidently the T.L.C. was too much for its opopnents from the start, but both sides took so much enjoyment out of the friendly game that play was continued until it was almost too dark to see the ball. The teams lined up:

Lindsay—McBryan, p; H. Martin, c; Langden, 1b; O. Martin, 2b; G. Langden, 3b; Green, cf; Wyatt, rf; Constable, lf.

T.L.C. — Pacey, p; Miller, c; Munroe, 1b; Long, 2b; Warde, 3b; Grant, rf; Acford, lf; Crowe, cf.

R. J. Martin and F. Mowry were plate and base umpires, respectively, the score being 20-8, favor of the Triple Links.

Several races which had been left over for the evening had to be dispensed with owing to the growing darkness but a game of "pass ball" between the ladies and the men was put through with a good deal of hilarity, the former winning the chocolates.

A special priez given to the Lodge having the largest number of members present, and averaging the highest mileage, went to Golden Link, Peterborough, which had thirty-five in attendance. Mrs. Thomas presented the prize, half a dozen dainty salad bowls, Sister May McLean, Noble Grand, receiving the award on behalf of the Lodge of which she is the presiding officer.

Some of the younger folk remained for the dance in the evening, but the majority of the picnickers were on their homeward way shortly after nine o'clock, the consensus of opinion being that the occasion had proved so successful it would be wise to make it an annual event.

LINIMENT FOUND TO BE POWERFUL GERMICIDE

Originally, Absorbine Jr. was sold only as a pain reliever and an embrocation. It was soon discovered that the liniment had value as a germicide and it is now used as a mouth wash, for wound dressing and for disinfecting purposes.

Another surprise was yet in store. A. Wm. Pratt of Springfield, Mass., applied Absorbine Jr. to a varicose vein to relieve the intense pain. Not only did the pain leave, but he noticed every day the swollen vein becoming smaller. The treatment was kept up and, today, Mr Pratt's legs, though he has never used anything else on them, are as smooth as when he was a boy. It has now been proved that Absorbine Jr. is of value in the treatment of varicose veins, leg ulcers, boils, pyorrhoea and a number of other ailments and injuries besides that for which it was first prepared. Nothing serves so many every day purposes and nothing is better entitled to its place in every home. When it is needed, it will be needed in a hurry. Don't wait for someone to be hurt. Get it at your druggist's today. $1.25 everywhere.

ANTHRACITE COAL

Stove per ton.	$15.75
Nut, per ton.	$15.75
Pea, per ton.	$13.00
Egg, per ton.	$15.50
Solvay Coke..	$13.00

THOS. A. REHILL CO.
210 Wolfe Street
Phone 245

COAL COAL COAL

The Vitamins Of Cod-Liver Oil Are At Their Best In SCOTT'S EMULSION The Builder Of Strength

Scott & Bowne, Toronto, Ont. 26-4

RUN DOWN IN HEALTH.

Why Many Men and Women Are Badly Handicapped.

When you are so run down in health that it impairs the efficiency of your work as well as your power to enjoy leisure hours, or obtain rest, it is time you looked to the cause. If you do not, a serious breakdown is almost sure to result. In nearly all cases this condition, which doctors usually describe as generaly debility, is due to poor blood—blood that is deficient in red corpuscles. When the blood is thin and weak your whole system suffers. You lose appetite, have no energy, your nerves trouble you and you feel restless.

What you need is help to build up your blood and you should begin at once to make your blood rich and red by taking Dr. Williams' Pink Pills. You will soon notice the difference in your health by a better appetite and increased vigor. The reason is that the new blood created by Dr. Williams' Pink Pills stimulates all the organs of the body to healthy activity and so the system gains nourishment and strength. If you are weary or out of sorts, begin gaining new strength today by taking Dr. Williams' Pink Pills. "I was in a badly run down condition," says Mrs. J. Potter, of Winnifred, Alta., "when I began using Dr. Williams' Pink Pills and they fully restored my health. I strongly recommend this medicine to all weak people."

Dr. Williams' Pink Pills are sold by all medicine dealers or by mail at 50 cents a box from The Dr. Williams' Medicine Co., Brockville, Ont.

MILLBROOK PERSONALS

MILLBROOK, Aug. 14.—Mr. and Mrs. W. V. Andersoon, Mr. and Mrs. J. H. Bell, of Peterborough, and Mrs. William Bell, of Calgary, and Miss Gladys Turner, of Otonabee, were guests of Mr. and Mrs. J. H. George, "Uplands," on Sunday.

Councillor G. W. Sayles, Mrs. Sayles and family are enjoying their annual camping outing at Bewdley. Mrs. E. Kenyon and daughter, Miss Marie, are with the party.

Mrs. J. A. V. Preston, of Orangeville, and Mrs. George Fitzgerald, of Regina, Sask., are guests of Mrs. John Deyell.

Mr, E. Morden, and Mrs. P. I. Bentley were called to Picton on Wednesday owing to the serious illness of their sister, Mrs. C. Dayton.

Miss Pearl Davis is visiting friends in Peterborough this week.

Mr. F. W. Pendrie has returned after a two weeks' holiday with his brother, Mr. John Pendrie, Rochester, remaining with friends in Toronto on his way home.

Members of Golden Sheaf Lodge, Millbrook, who motored to Chemong on Wednesday and attended the picnic of the District Rebekah Lodges, were: Mrs. J. W. Hamilton, Mrs. A. J. Henderson, Misses Jean andI sabell Syer, Ada Attwooll, Lillian and Helen Syer, Messrs. A. J. Henderson, D. Sheppard.

The engagement is announced of Gladys Marian Smith, eldest daughter of Mr. and Mrs. A. A. Smith, to Mr. Havelock Cameron, B.A., Sc., of St. Catharines, son of Mr. and Mrs. J. R. Graham, the marriage to take place early in September.

WOOLER CHURCH IS REDECORATED

Unique Color Scheme Harmonizes Well With Architectural Design.

GARDEN PARTY.

WOOLER, Aug. 14.—The redecoration of the United Church is completed. This large and well designed church lends itself to the magnificent interior decoration. The color scheme is unique, inasmuch as the interior is sufficient in strength of character to carry out a bold and sturdy treatment.

The scheme of color is composed of rust ivory, biscuit, and plain ivory. The centre ceiling is of ivory plate, and the upper walls and outer ceilings of rust ivory tile. The large frieze is also of rust ivory and the walls of biscuit, a trifle in the burnt cast.

Altogether this church interior is one of the finest in Ontario in its decorative character, and is among few that could be so treated. It possesses a dignity and restfulness, and a richness in the rust ivory effect produced in the tiling that is unsurpassed.

The architecture is good and the decorations so assist the architectural design that the whole is superb. It is restful, beautiful, and the general effect is wonderful.

The decorations and the color scheme are the inspiration of C. B. Scantlebury of Belleville.

The United Church of Wooler enjoys a decorative beauty and restfulniess second to none anywhere. The morning and evening services were largely attended by visitors from Toronto, Belleville, Brighton, Trenton, Frankford, Carmen, Orland, Bloomfield, Lindsay and Campbellford.

Rev. C. W. DeMille, B.A., of King Street United Church, Oshawa, delivered two very earnest and impressive sermons at these services. Rev. H. B. Neal, pastor of the church was present at the morning service. The choir gave special music, assisted by Mrs. Frank Morgan of Carmen.

One of the most successful evenings spent on the lawn of the United Church on Tuesday evening under the auspices of the Ladies' Aid. Tables were arranged in length of church, on the south lawn, lighted with gasoline lanterns. Here, ice cream and cake were served to a very large company.

"Wooler Band" furnished music during the time of refreshments and music in the open air always appeals to the enjoyment of the public.

At 9.30 the people were invited to the auditorium of the church for the varied programme. Rev. H. B. Neal, chairman of the evening, called on the Misses Bryant of Stockdale to favor with violin music, which is always accepted as a rare treat.

Mr. McClocklin, manager of the Standard Bank, Trenton, gave vocal numbers of the highest class, and was much appreciated.

Vocal solo—C. Rogers of Carmen.

Vocal duett.—Edith Austin and Ada Whitney.

A temperance recitation by Arthur Putnan.

Miss Lulu McColl gave one of her masterpiece recitations, followed by loud applause.

Rev. S. F. Dixon, the pastor of this church twenty-three years ago when the church was dedicated, was present and gave an address very fitting to the occasion, and he and Mrs. Dixon received a hearty welcome from the members of the church.

Proceeds of the evening were over one hundred dollars.

CAMPBELLFORD NEWS.

CAMPBELLFORD, Aug. 14. — Mr. and Mrs. E. T. Morton, of Toronto, are visiting friends in town.

Mrs. Arthur Wigmore of Swift Current, is visiting her cousin, Mrs. W. S. Wiggins and other friends in town.

Mrs. W. G. Vanderwater and son have returned to their home in Toronto after spending a few weeks with her parents, Mr. and Mrs. T. L. Diamond.

Miss Myrtle Greer, of Peterborough, is visiting her sister, Mrs. Harry Bakes.

Mr. and Mrs. J. W. Oakley and Mrs. Denning and son, of Barrie, are visiting Mr. and Mrs. Walter Lowe.

Mr. and Mrs. Jarvis Boyle returned on Wednesday after visiting friends in Windsor and Saginaw, Mich.

Mr. and Mrs. J. M. Bygott and family are camping at Trent River for their vacation.

Mr. and Mrs. James Burke, of Toronto, spent a few days of the past week with the former's brother, J. A. Burke. Mr. Burke accompanied them home and is spending a few days in the city.

Miss Gladys Costley spent the past week with her sister, Mrs. B. Davies, of Wilton.

Mrs. F. Berger spent a few days of the past week in Toronto.

Mr. and Mrs. Harold Dalgleish spent Sunday in Marmora.

Mr. and Mrs. George Hicks motored from Saginaw, Mich., and spent the past week with the former's brother, Mr. James Hicks, and with other friends. Mr. Hicks has not been back to his home town for 36 years and sees some great changes throughout the town.

On Monday evening a large number of friends gathered at the home of Mr. and Mrs. Thomas Locke, Seymour East, when a miscellaneous shower was given to Mr. and Mrs. Hugh Maitland. A pleasant social evening was enjoyed and cards and dancing were indulged in. Mr. and Mrs. Maitland left this week for their home in Smithfield.

DOURO PERSONALS.

DOURO, Aug. 14.—Wheat and rye have been harvested and spring grain is ripening very fast.

Mrs. P. Shannahan returned to her home in Prescott after visiting her parents, Mr. and Mrs. Michael O'Brien.

Miss Mary Sullivan is visiting her aunt, Mrs. T. Ryan.

Misses Emma and Mary Quinlan spent the past two weeks with their aunt, Mrs. Margaret O'Leary.

The Sullivan brothers of Peterboro are holidaying with their grandparents, Mr. and Mrs. Edward Sullivan.

Mr. John Doherty, of Toronto, spent a few days renewing old acquaintances.

Mrs. Elizabeth Doherty and son, John, and Mr. and Mrs. H. Condon spent Sunday last at the home of Mr. Robert Heffernan.

Miss Stasia Heffernan is visiting friends at Harold, Ont.

Mr. and Mrs. Richard Sullivan visited Mr. and Mrs. John Kennedy recently.

MOCK REGATTA AT SANDY POINT

Many Events Designed To Provide Merriment at Kawartha Park.

COMMUNITY PICNIC.

Last Friday afternoon Kawartha Park store was strangely deserted. Even the arrival of the mail boat failed to attract the usual expectant crowd, for Sandy Point had lured to its shores the whole community.

The occasion was a hastily improvised community picnic and mock regatta ,and the unqualified success of the innovation bears witness to the fact that there is still plenty of initiative and organizing power along the shore. Men, women and children turned out en masse to enjoy something novel in the line of water sports. That which added much to the enjoyment of the spectators was the fact that the participants in the various events were all well known —ample demonstration of which was to be found in such lusty cheers of encouragement as "Go it, Charlie!"; "Sock 'im, Jim"; "Keep it up, Florence"; "Come on, Helen"; "Hurrah for Doris!"

A list of fifteen events—all devised to afford the maximum amusement to the spectators—was run off in fine order under the able management of Mr. Budreo, Mr. Brock Mr. Morphet, Mr. Williamson, Mr. Maurice Feigan, and Mr. Heber Rogers.

When the last race was over, the whole crowd seated themselves in close proximity to a long table under the trees, which was fairly groaning with its load of tempting viands. Sandwiches (ad infinitum), hot dogs, doughnuts, cake and pies of every variety were soon demolished by the hungry hordes, while fragrant coffee and bottles of pop helped to satisfy the thirsty ones. The ladies of the shore, under the supervision of Miss Pearl Brock were responsible for this exceedingly delightful part of the programme.

The grande finale came with the distribution of the prizes—Miss Clara Adams looking after this part of the programme. It must be confessed that these prizes varied slightly from those donated by the Juniper Island Regatta Committee, than which there are none better!) for the latter are coveted not only for the honor associated with them, but also for their intrinsic value. Nevertheless, the all day suckers and tin whistles seemed to bring joy to the hearts of the winners, and contributed much to the general merriment. Judging from the enthusiasm displayed, the community picnic bids fair to become an annual event.

The following is the list of events with winners:

Blind-folded canoe race.—1, Doris Budreo; 2, George Danby.

Gunwale race.—1, Jimmie Ellis; 2, Maxine Rayson.

Log paddling race.—1, Jimmie Ellis; 2, Maxime Rayson.

Tug of war.—1, Florence Adams, Maxine Rayson, Jimmie Ellis.

Single-oared skift race.—1, Helen Edmison; 2, Percy Dewar.

Tub race.—1, Charlie Glover.

Six in Canoe—1, Doris Budreo, Florence Adams, Eleanor Burns, Helen Edmison, Jean Fairweather.

Relay Swimming Race.—1, Eleanor Burns, Maxine Rayson, Jimmie Ellis, Percy Dewar.

Mixed tilting—1, Helen Edmison and Jimmie Ellis.

Wading race.—1, Charlie Glover.

Eight padding rowboat.—Fred Danby, Charlie Glover, George Robertson, Jean Fairweather, Florence Adams, Helen Edmison, Maxine Rayson, Eleanor Burns.

Crab Race.—1, Jimmie Ellis; 2, Doris Budreo.

Canoe Polo—1, Helen Edmison, Jimmie Ellis, Eleanor Burns, Heber Rogers.

Running race (boys). — 1, Jack Ray; 2, Douglas Zimmerman.

Running race (girls).—1, Betty Gardiner; 2, Isabel Ray.

WASH EASIER.

Always rinse the glasses that have held milk, in cold water before you put them in hot soap suds.

For Your Aching Head

Take one ZUTOO TABLET and in 20 minutes, the pain is gone and you feel fine.
ZUTOO will stop any Headache, Sick, Nervous, Dyspeptic or Monthly—in 20 minutes by the clock. 25c at dealers.

The Smoothest Chevrolet in Chevrolet History!

for Economical Transportation

CHEVROLET

CP-130

CHEVROLET SALES AND SERVICE
W. S. HOWSON - - I. T. LILLICO
388-390 WATER STREET
PHONE 1347 - - PETERBOROUGH

Multiple-Cylinder Performance with Chevrolet Economy

—that's why hundreds of thousands of owners are proclaiming today's Chevrolet the greatest achievement in Chevrolet history!

Everywhere the world over, it is sending Chevrolet popularity to new record-breaking heights. Everywhere it is recognized as the climax to twelve years of constant improvement by Chevrolet and General Motors engineers! And a single ride will tell you why.

Into the field of low-priced cars, today's Chevrolet has brought exactly the slow-speed smoothness, exactly the velvety acceleration, exactly the freedom from high-speed vibration that have been the big reasons for the buying of multiple-cylinder cars.

Imagine loafing up a hill in a loaded car —with the motor turning so easily that you are almost unconscious of its operation. You can in the smooth Chevrolet! Imagine rushing from 10 to 30 miles an hour before your watch ticks ten times —with never a semblance of straining or labor in the motor. You can in the smooth Chevrolet!

Imagine speeding at 40 or 50 miles an hour in a Coach or Sedan — and being able to talk without raising your voice above the conversational pitch. You can in the smooth Chevrolet!

And above all, imagine the satisfaction of enjoying such phenomenal qualities together with an amazing economy of operation. You do in the smooth Chevrolet! Compare abilities on any basis with any car you have ever driven. Try it in traffic—over the hills—through clinging mud and sand.

Go to your Chevrolet dealer prepared for a ride the like of which you never dreamed possible in other than a multiple-cylinder car. For that's exactly what you will discover at the wheel of the smoothest Chevrolet in Chevrolet history!

The Smoothest Chevrolet in Chevrolet history is selling at the Lowest Price for which Chevrolet has ever been sold in Canada.

Roadster	$740	Coupe	$800
Sport "	775	Coach	800
Touring	740	Commercial Chassis	550
Sport "	775	Utility Express "	795

Sedan $1000
Landau " 1055
All prices delivered, Peterborough. Balloon Tire Equipment.

WOMEN'S PAGE

SOCIETY

Mr. W. M. Willard, Albert street, is in Toronto to-day, attending the wedding of her son, William Willard, and Miss Katharine Brady.

* * *

Mr. and Mrs. H. Ward Bell, and little son, of St. John, N. B., are guests of the former's parents, at "Twin Elm Farm," 7th line of Smith.

* * *

Mr. J. Dishart, Water street, has returned home from a holiday spent at Lake Joseph, Muskoka.

* * *

Miss Kathleen Hogan has returned to Buffalo, N.Y., to resume her course in training at the Buffalo General Hospital.

* * *

Mrs. B. Fleming and family, Perry street, are holidaying in Parkdale.

* * *

Mr. Harold D. Irwin motored from Detroit to spend his vacation with his parents, Simcoe street.

* * *

Miss Babe Martin R.N. of Detroit, Mich., who has been visiting friends in the city, has gone to Muskoka, where her parents are spending the summer.

* * *

Mrs. A. P. Melrose and Mr. and Mrs. Charles Penfold (nee Lena Melrose) of Guelph, who have been visiting Mr. James P. Melrose, 221 London street, have returned home.

* * *

Mr. and Mrs. F. McGillivray Knowles of New York city, whose sketching class has been domiciled here during the past month, left by motor this morning for Toronto, en route to the Adirondacks, returning to New York in October. Their students returned to their respective homes in the Dominion and to the United States. One of the members of the group ,Miss Burgoyne of St. Catharines, is spending the week-end at the lakes.

* * *

Mr. and Mrs. George Manning of Vancouver, B. C., are visiting friends and relatives in the city.

* * *

Mrs. Dickenson, Brock Street, left to-day with Mr. and Mrs. George Gibbons and family, for a motor trip to New York, Atlantic C and Philadelphia, Pa.

* * *

Mrs. M. Pethick of New Brighton, Pa., is visiting relatives in the city.

* * *

Mr. and Mrs. J. Pirie and children, Romaine street, are spending two weeks at Chemong Park.

* * *

The Misses Vivian Machell and Lile Madeley returned to Toronto to-day, after spending their vacation with friends in the city and at Fairy Lake, Lake of Bays.

* * *

Miss Rhoda Deannard, Donegal St. has returned home from a month spent with Mrs. N. Scully at Lovelick.

* * *

Rev. J. L. Hughes, Mrs. Hughes, and baby daughter Aileen, have returned from a pleasant motor trip to Niagara Falls and through New York State.

* * *

Mr. and Mrs. Frank Barrie have returned home after spending their holidays at Belmont Lake.

* * *

A pleasant kitchen shower, attended by 50 guests, was given on Thursday evening of this week at the home of Mrs. T. Griffin, Park street, by Mrs. Griffin and Mrs. C. Wright, in honor of Mrs. Charles A. Gilders (nee Ella Gatfield) whose marriage took place recently. The basket of gifts was brought in by small Phyllis Harris and Jean Scholey. During the evening two vocal numbers were given by Mrs. C. Scholey, and games, dancing and dainty refreshments were enjoyed. The bride was the recipient also on the occasion of her marriage of numerous pretty gifts from friends and relatives in England.

* * *

Master Clifford Horn ("Lefty") has returned home from a months visit with his uncle, Mr. C. H. Horn, at Englehart, Ont.

* * *

Miss Gladys Payne, 489 Rogers St., left this morning by motor, with Mr. and Mrs. George Carter, to visit her brother in Buffalo, N.Y.

* * *

Mrs. A. J. Curtiss and Miss Emily Curtiss of Salamanca, N.Y., have returned to their home after a three weeks' visit with the former's daughter, Mrs. C. J. Crawford, Maitland avenue.

Mrs. Northcote of Welland, is the guest of Mrs. M. J. Yelland, Murray street.

* * *

Mrs. John Mahoney has returned from a visit with friends in Niagara Falls and St. Catharines.

* * *

Mrs. B. Lees and children have returned from Peterboro, where they were guests of Mrs. T. Byers.—Toronto Globe.

* * *

Mr. and Mrs. Arthur H. Hillier, Cobourg, Ont., announce the engagement of their eldest daughter Lillian Alice, to Elton Arthur Werry, only son of Mr. and Mrs. A. B. Werry, Darlington, Ont., the marriage to take place quietly early in September.—Toronto Globe.

MRS. F. SHULMAN IS GRANTED BAIL

Woman Held on Manslaughter Charges Is Released on Bond.

REMAND TO AUG. 20.

TORONTO, Aug. 14 (Canadian Press).—Charged with manslaughter in connection with the deaths of Richard Atkinson and Mrs. Irene Colesnik two of the alleged victims of alcoholic poisoning from which a score of people died in Ontario, Mrs. Fannie Shulman was granted bail to the amount of $15,000 to-day, the bail to cover the manslaughter charges and a charge of administering noxious things, under Section 277 of the Criminal Code. Mrs. Shulman was named yesterday by a coroner's jury as the person who supplied the wood alcohol which caused the deaths of Atkinson and Mrs. Colesnik. Bail will be in three sureties of $5,000 each. A remand for Mrs. Shulman was granted until August 20 to provide time for the Crown to collect the necessary evidence.

AGREEMENT REACHED.

French Iron Masters Decide on Sale of Ore To Germany.

PARIS, Aug. 14 (United Press)—According to The Matin, delegates to the conference of iron masters now in session here have declared that an agreement has been reached regarding the sale of the Lorraine and Saar ore to Germany.

To do two things at once is to do neither.—Syrus.

ONTARIO COLLEGE OF ART
Grange Park, Toronto
Complete Instruction in DRAWING, PAINTING, SCULPTURE and DESIGN, COMMERCIAL ILLUSTRATION, INTERIOR DECORATION, and the APPLIED ARTS.
NEW TEACHERS' COURSE (AUTHORITY ONT. DEPT. OF EDUC.)
DAY AND EVENING CLASSES RE-OPEN OCTOBER FOURTH
WRITE FOR PROSPECTUS OR INFORMATION

PROTECT THE CHILDREN

during the warm weather by giving them at every meal

Stock's Bread

It Keeps Them Well

BECAUSE IT IS RICH IN REAL FOOD VALUES

At Your Grocers or Telephone 630

Evening Examiner "IDEAL Fashions" by Jean Belle-Hamilton

Slender Lines Find Favor

The rich designs of the bordered materials form decided trimming features in themselves. Cut to slip on over the head, and with a convertible collar that may be fastened high, this distinctive-looking frock for daytime wear is developed in bordered crêpe of graduated polka-dot pattern. A single large tuck in front of each shoulder gives easy fulness over the bust, and the long full sleeves are gathered into narrow wristbands. There are two large patch pockets, and a narrow belt is worn at the low waistline. No. 1197 is in sizes 34, 36, 38, 40 and 42 inches bust. Size 36 bust requires 3¼ yards 36-inch, or 3¼ yards 40-inch, or 2⅛ yards 54-inch bordered material, as pictured. Price 20 cents.

The secret of distinctive dress lies in good taste rather than a lavish expenditure of money. Every woman should want to make her own clothes, and the home dressmaker will find the designs illustrated in our new Fashion Book to be practical and simple, yet maintaining the spirit of the mode of the moment. Price of the book 10 cents the copy.

Pattern Purchase Coupon

Address Fashion Department Evening Examiner

No. ..... Street .....

Name .....

Pattern Number ..... Size .....

Town .....

Province .....

Amount Enclosed .....

Price 20 cents each—coin preferred

TRUCK STRIKES BUGGY.

Prominent Farmer Painfully Injured on Outskirts of Forest.

FOREST, Aug. 14. — Robert Brandon of Warwick Township, a member of the firm of Brandon Brothers, well-known breeders of Clydesdale horses, was painfully injured in an accident late last night. He was returning home from Forest with his horse and buggy, and when at the outskirts of the town he was struck by a light auto truck driven by Arthur Steele, of Forest. Mr. Brandon was thrown out, and suffered a lengthy scalp wound, besides briuses on his face and body. He was picked up unconscious and taken to Forest. He was later removed to his home. The buggy was totally demolished.

HER OWN WAY by A GIRL of TODAY

THE MATERNAL INSTINCT

"If you wish, Joan," I continued, "I will go with you to your lawyer tomorrow morning so that if anything unexpected comes up I can tell someone all about it, or at least supplement what you have to say. In things like this you know it is well to have a witness."

"I expect," said Jerry, "as much as he will hate it, your brother will have to come out here and be present at the settlement. That will take some time you know. I am somewhat at loss to know why he has not spoken of that before."

"Perhaps he has," said Joan, as a slow blush of shame spread over her face. "There are three letters, one an airplane special at the house. But to tell the truth I was so worried about my own affairs that I did not open them. John often sends me special letters when he wants books or instruments or something done for him in the city, and I thought these letters were about some of the things that could wait until I knew what was going to happen to me. I'll go home now and read them and let you know in the morning.

"But you must know, Mr. Hathaway, that if we find things all right and if all my brother and I have to do is to sign a few old papers, I shall expect you to book Judy's and my passage on the next boat."

Jerry looked at me and appealingly. I saw his hand tremble as he tried to raise the thick white coffee cup casually to his lips. There was an expression on his face that made my heart beat a little faster. I had never seen Jerry Hathaway when he seemed so troubled.

All at once I found that there was new feeling within my soul as I watched him. I wanted to comfort him.—wanted to hold his head against my heart. I wanted to smooth his hair which had become mussed in our long ride from the city when he had been without his hat.

For the first time in my short life I felt that motherly instinct that merciful Providence had planted in the soul of every woman. Until now I had been so interested in my affairs and the exciting experiments that I had been making in every day living, that the idea had never come to me that my own way was the way of every woman. It was the fulfilling of God's great plan. It was the great thing that makes a woman something more or less divine. It was the thing that has made great painters place a halo around the head of Mary —it was the thing which makes all men at some times in their lives look upon some woman and adore.

(Copyright, 1926, NEA Service, Inc.)

TOMORROW: Judy Looks Ahead.

YOUR JEWEL COLOR FLOWER

By Mildred Marshall

The agate, today's talismanic stone, brings great good fortune to those who travel on this date, protecting them from danger and assuring them of reaching a safe destination and attaining success on their errand. The ancients believed that it was especially potent in protecting its wearers from lightning.

The onyx, today's stone, protects its wearer from the ardors of unwelcome love, and endows him with coolness and poise.

Striped materials are fortunate for wear on this day, especially if green is the predominating color.

The humble forget-me-not is today's lucky flower, and is believed to bring happiness and contentment when it opens its heart to the sun on a window ledge.

(Copyright, 1926, by the McClure Syndicate, Inc.)

GIRLS, BE DIFFERENT!

LONDON, Aug. 14.—(Associated Press). — "Try to be someone who counts and not one of a crowd," is the advice Catherine Countess of Westmorland gives to young girls.

The Countess says thoughtful persons cannot but regret the suggestion of "mass production" there is in a crowd of modern girls, all having hats and frocks which are almost identical and utterly lacking individuality. Even their talk is standardized.

"So few girls dare to be themselves," said the Countess. "They smoke and drink and dance to all hours because they want to be in the swim."

HOROSCOPE

"The Stars Incline, but do not Compel"

(Copyright, McClure Syndicate.)
SATURDAY AUGUST 14 1926.

Contrary planetary influences may be strong today, according to astrology. There is an aspect stimulating and helpful as well as others read as adverse.

Under this rule there may be a sense of uncertainty and indecision. Sensitive persons may be subject to forebodings, which should not be noticed.

While this configuration prevails it is wise to seek the companionship of happy, successful persons and to shut out all thoughts that are not distinctly construction.

Care should be taken not to entertain ideas which are in any way depressing. The attitude of criticism should be avoided.

This is held to be an auspicious sway under which to seek employment. Promoters should benefit and they may be cheered by the prophesy that immense projects are to be launched successfully in this country.

Again warning is given against overfatigue and nerve strain. The rule makes for peevishness and irritability; it is not good for domestic felicity.

Military matters inevitably will come to the fore where preparedness will be discussed and peace movements will be projected.

With the autumn ingress next month the rising position of Mars gives small hope of harmony among the nations of the earth. Unrest and distrust will be widespread.

Great Britain is to meet new problems in which coal, iron, steel and oil interests will be involved.

Great storms, sudden and destructive, may be expected.

There is a sign which appears to presage acrimonious debates in the fall political campaigns. One great party will dominate in an amazing manner, it is prophesied.

Financial stimulation through new trades and new products of manufacture is foretold. The winter will bring wealth to certain business men.

Persons whose birthdate it is have the augury of a most auspicious year in which they should use all their energies in pushing their best ambitions.

Children born on this day probably will be exceedingly successful in all their affairs. The e have the prospect of prominence. Many public officials are born under this sign.

SUNDAY AUGUST 15 1926.

According to astrology this is not a fortunate day in planetary direction and for that reason it will be wise to rest and to go to church.

The Moon is in a sign making for uncertainty and discontent. It is well not to encourage any analytical line of thought.

While the configuration prevails, the objective rather than the subjective point of view is to be cultivated.

It is well to delay letter-writing as there may be a tendency to indulge fault-finding moods. Love missives should not be penned in this adverse rule.

The wise will ask no favors today and they will avoid relatives who expect to remember them in legacies.

Persons who have attained to conspicuous positions will now be targets for severe criticism. Even those in highest offices may not escape unfavorable comment.

There is a sign indicating increase of divorces, rather than falling off in the number of marriages that are failures, but a reaction of sentiment is to be apparent in the public mind which will be less tolerant of modern customs permitting many weddings.

Rumors of international misunderstandings and financial misapprehensions may now be of sinister character, the seers foretell.

Once more the people will turn to the churches, it is prophesied. Old faiths will be defended and new dissensions precipitated, it is prognosticated.

The ministry is to become more popular as a calling for talented young men, and their financial rewards are to be more generous, if the stars are wisely interpreted.

It has been long foretold that many new teachers of religious cults will come in the autumn and there will be intense interest in spiritual ideals of life.

This is not a lucky day to make plans and all who talk politicss will be wasting their time.

Women probably will be quiescent until after the autumn ingress when they will push many reform movements.

Persons whose birthdate it is may meet exciting experiences in the coming year. They should safeguard all their possessions, including legal papers.

Children born on this day may be intense in nature and exceedingly ly difficult to control. They probably will be exceedingly talented and individual.

WHAT'S IN A NAME?

(By Mildred Marshall.)

Facts about your name, its history; its meaning; whence it was derived; its significance; your lucky day, and lucky jewel.

INEZ

(The McClure Syndicate, Inc.)

Inez has a saintly origin, since it is derived from the Greek word 'agnos' meaning 'sacred, pure,' and comes into usage through the Latin word for lamb, which is 'agnus.' The lamb was the symbol of the Roman maiden whose place of martyrdom named the Church of St. Agnese. Pilgrimages are made there, and it is said that the gentle saint has appeared to supplicants in human guise, with a lamb of purest whiteness by her side. Each year two lambs are brought to the Pope and blessed in the Church of St. Agnese; then they are shorn, and the wool is spun and woven by the nuns into palls presented by the Pope to each primate.

Agnes, or Agnese, is in popular usage as a proper name in England, France Germany. Portugal is responsible for Inez. Soft as Agnese, it did not please the Portuguese, who changed it first to Ines, indicating the liquid sound of 'gn' by the cedilla. Later it became Inez, and named the ill-fated Ines de Castro, whose doom made it famous above all Portuguese feminine names.

Ines and Inez flourished for centuries there before they were brought to England, and, without being anglicized, were used as British names unreservedly. The diminutive which the Portuguese had evolved, Inesila, was left in its native land as being too Latin for English adoption. Italy, too, rejected it, preferring Agnese, but also adding its own Agnete and Agnesca.

Thomas Hood wrote a charming lyric to "Fair Ines":

"Oh saw ye not fair Ines?
She's gone into the West,
To dazzle when the sun is down,
And rob the world of rest;
She took our daylight with her,
The smiles that we love best,
With morning blushes on her cheek,
And pearls upon her breast."

Chrysolite is Inez' talismanic stone, "the chrysolite of sunrise," wrote Shelley. If worn upon the left arm and set in gold, it will drive away all evil, and protect its wearer from contagion.

WHO WROTE THIS?

A Series of Popular Quotations from Famous Authors, Selected by J. WILSON ROY.

(By The McClure Syndicate, Inc.)

1. "Then on! then on! where duty leads,
My course be onward still."
2. "No man of woman born, coward or brave, can shun his destiny."
3. "The lover in the husband may be lost."
4. "One thing is for ever good;
That one thing is success."
5. "These are the times that try men's souls . . ."
6. "Know then thyself, presume not God to scan,
The proper study of mankind is man."
7. "From grave to gay, from lively to severe."
8. "Night after night,
He sat and bleared his eyes with books."

Answers to Yesterday's Questions:
1. Benj. Franklin; 2. Henry Carey; 3. Sir Walter Scott; 4. Shakespeare; 5 Patrick Henry; 6. Daniel Webster; 7. Edward Young; 8. Sir Walter Scott.

To Sleep Tonight Use RAZ-MAH Today for

HAY FEVER
Summer ASTHMA, Rose Cold

Use RAZ-MAH to overcome the sneezing, gasping and choking that makes your summer miserable. Better still, start the treatment on time to prevent the irritation of the mucus from developing. Thousands of former Hay Fever sufferers have found they can enjoy outdoor life in perfect

Comfort

by swallowing a few RAZ-MAH capsules (no smokes, no sprays, no snuff). RAZ-MAH is absolutely safe—no slightest trace of dangerous or habit-forming drugs. Your own druggist sells and recommends RAZ-MAH on a money-back guaranty of relief from one $1 box. Buy a box today or R33

Send 5c. for illustrated booklet & generous trial of

RAZ-MAH

TEMPLETONS LIMITED . . TORONTO

Test it Yourself!

"SALADA" GREEN TEA T90

Write Salada, Toronto, for free sample.

PRICE TREND IS DOWNWARD

All Countries Having Stable Currency Show Decrease During Year.

OTHERS GO UP.

The end of June British wholesale price index number is stated by the British Information Service of the Bankers Trust Company of New York to have been the lowest with one exception since January, 1916. An examination of the index numbers forco untries whose currencies are now on a stable basis shows that this trend is common to all of these countries; for example, in March, 1915, just before Great Britain resumed specie payments in modified form, the price index number was 164.8; at the end of June, 1926, 146.9. Bradstreet's number for the United States at the same dates was 148.6 in 1925, 138.3 in 1926. At the same dates in 1925, the Canadian Bureau of Statistics reported 161.6 and for the month of May, 1926, 157. The same trend is noticeable in the following countries: Switzerland 166-145; Germany, 142-134.9; Sweden, 163-143; Norway, 276-196; Denmark, 220-141; Holland, 155-143; Shanghai China, 160.3-155.8 and in India 168-150. On the other hand, the countries whose currencies have not been stabilized show substantial increases; France 524-754; Italy 659-708.

WOMEN HOLD LEGION CROSS.

PARIS, Aug. 14.—(Associated Press). — Four women now have been decorated with the Grand Cross of the Legion of Honor, the highest rank of that order. They are all Queens:

Queen of the Belgians, decorated in 1918.

Queen of the Rumanians, in 1919.

Empress of Ethiopia, in 1920.

Queen of Spain, in 1926.

No French woman holds this rank in their national order. The lowest rank in the Legion is that of Knights, then come Officers, Commanders, Grand Officers and finally the Grand Cross. The President of the Republic is "Grand Master."

For Quick Hot Water

Fill an SMP Enameled Tea Kettle. Set it on the stove. No Kettle will boil water quicker. That means convenience, time saved, too. All SMP Enameled utensils are very fast coming to the boil and in their job of cooking. Not only quicker to cook with, but easier, more quickly cleaned after. The best any way you look at it. Think this over.

SMP Enameled TEA KETTLES Save Fuel

PETERBORO HARDWARE CO. LIMITED

Authorized Dealers For Above Products

368 GEORGE ST.

MORNING - NOON & NIGHT

Creamy, Pure and Health Giving

Our Pasteurized and Clarified Milk makes an ideal summer beverage. It's an energy-restorer and a health-builder for children and grown-ups.

For this kind of milk, that is absolutely pure, cream and sweet, see that your name is on our list of satisfied customers.

PETERBORO MILK PRODUCTS LTD
Phone 1900. PETERBORO ONT.

ONCE UPON A TIME — THE FLYING SHIP—II — by W. J. ENRIGHT.

Girl with Whom Every Man Flirts---THE NURSE

Every man flirts! Not "outrageously," perhaps; not on the street corners, maybe; not as a deliberate life profession in all cases; but every man flirts. If you don't believe it, ask the girls in positions where a modicum of flirtation has become an institutional sort of phenomenon no less taken for granted than grape fruit or toast at the breakfast table. They'll tell you that every man flirts.

Occasionally it's only an innocuous little twinkle in the eye that betrays him. But down in his heart he is flirting. And then the gamut runs on up to such flirtations as occasionally land the flirtees in the police court.

Getting-well men flirt with the nurse—but naturally! It is her smiles that often make him well. In fact, it's a sign that he is getting well, when he begins to flirt, and her twinkling eyes buck him up.

Who wouldn't be sick—when getting well is so pleasant? And Nurse knows it. Oh, yes, she knows it. When Mr. Man turns the corner and it's time for him to "sit up and take notice'—just watch Nurse! She'll make him snap out of it!

One of the peculiar things about nurses is their expecting a man's pulse to remain normal while they hold hands. Nurse's hand is so cool, her finger tips so firm and elusive—but still when the little old chart shows a pulse count of 86 instead of the 76, or 74, or whatever it is that is considered normal, the nurse will never be blamed.

"Lucky dog," says the man visiting his pal who is sick—and if he half appreciates his good fortune he will agree that it's not so bad to be sick.

An Independence Story

By RUBY DOUGLAS

"I know—I suppose I should be thankful but, somehow, it seems like such an unromantic place for an aesthetic dancing class—above the fire house!"

Dora Beecher was nearly in tears. Her sister, practical, prosaic, un-imaginative looked at her with blank expression of disapproval.

"What does it matter WHERE you teach—so long as you have the pupils?" she asked.

Dora shook her head in double despondency; one for the recurrent thought of the cold, bare room over the local fire department, the other for her sister's utter lack of understanding.

To try to make Bella appreciate how much of herself she put into this work, how much environment meant, how essential beauty would be—well, it would be like teaching Bella to dance.

She had managed her little dancers for the first few weeks in the big family parlor, as they still called it, but now that the group had grown too large she had been forced to seek a hall wherein to meet her classes.

The room over the volunteer fire department on a village side street was the only available place. And she had engaged it this afternoon. There seemed to be two or three smaller rooms in the back of the same floor because, on the door leading up the narrow wooden steps was a printed sign which said, "Justice of the Peace."

"I suppose the place is all right," she admitted to herself as she climbed the steps to wait for her class. "But, somehow, I have always dreamed of teaching in a lovely setting. This may be very satisfactory for a drab lawyer whose ambition is to be a Justice of the Peace but——"

"How do you do, Miss Beecher," sang out the musical voice of the young woman who played the piano for the classes. "Isn't this a lovely cheerful room for the kiddies?"

Dora smiled. "Why—yes," she said. "It does seem light and airy."

Presently, on tip-toe as kiddies do when they are in a foreign environment, the little ones began to arrive, slipper bags on their arms, faces obviously newly washed, best frocks and party manners in much evidence. They were nearly all girls but a stray boy popped his shy head in now and then and was urged to enter by Dora who greeted them all as if she held real love in her heart for them. And, indeed, she did. Love, beauty, rhythm, harmony—this was what life meant to Dora.

At three o'clock the piano sounded forth in the strains of the march Dora had taught the children was the signal for class work to begin. They took little mates and tiptoed about together in their soft black ballet slippers until the teacher felt that they were in a mood to begin.

From marching the little ones were taken through graceful arm movements, into simple steps, simulations of capturing butterflies, dancing about as scampering leaves, all the pretty ideas that could be translated into dancing.

Rosy rays from the early-setting winter sun shone through the west windows and gave a glow of warmth and beauty to the room. Dora began to wonder, even in the midst of her teaching, how she had imagined the room to be unattractive. It was lovely and the children were adorable.

She was standing before her little class, dressed as always for teaching, in a rhythm gown of palest pink crepe, her cheeks glowing many shades deeper, her hair in ringlets about her forehead. The sunset fell on her.

Donald Burns, Justice of the Peace, happened to pass the open door. He stood, enchanted. He, too, in days gone by, had deplored his fate at having to take an office in so unattractive a building as the fire house. He, too, had ambitions, ideals, but—his everyday job in the village was a means to their attainment. Now, as he openly evesdropped, if looking and listening are so described, he felt as if it were the most wonderful place in the world.

Dora looked up and caught his eye. She smiled, and he stood until the lesson was over.

His lawyer's mind was working quickly. He must find an excuse for lingering. He had no children to enter in the class. He was not married. His sister—— Ah——

Dora went up to him.

"I was wondering whether you would have room for a little girl, perhaps?" he said, somewhat embarrassed.

"Why, certainly. Bring her in next Thursday, by all means," said Dora. "How old is she?"

Donald was more embarrassed than ever. "I—I don't know exactly but she's about as big as these children," he explained.

Dora thought it was a funny man that did not know the age of his little girl.

All that week she thought of the new pupil she was to have and of the wonderful good fortune that had brought her to so attractive a hall for her class. That is, Dora thought of the man whose office adjoined her class-room. Something had told her the child he spoke of was not his own.

It was many Thursdays afterwards that the Justice of the Peace, Judge Burns, they called him, and Dora Beecher, the dancing teacher, lingered in the class-room to tell each other the old, old story of love.

Even a volunteer fire department building may be romantic.

(Copyright, 926 McClure Syndicate.)

Miss Independence Says:

Good-bye, Independence

NEXT SATURDAY

Fall Fashions Number

HINTS FOR WOMEN AND MEN—AND NOT ALL TOO SERIOUS

KEEP IT IN MIND

I. W. W.'s. — Independent Wild Women.

—Purple Pel.

Miss Independence Says:

It's alright to be independent, but there are times when you want help.

The Evening Examiner

MAGAZINE SECTION

FACT, FICTION | PETERBOROUGH, ONT., AUGUST 14, 1926. | HUMOR, PICTURES

WOMEN'S INDEPENDENCE NUMBER

Equal or Imitating? Which? : By Wilson Craw

One of the results of the great war is that women have taken upon themselves a new roll in the life of the community, in the life of the state, in sport, church, other professions and developments that was never dreamed of in 1914. During the war women were forced into positions which were onerous and something entirely new to what they have been used to and it can be safely said that they came through in the pinch. These duties developed in them a certain independence which they never would have had if there had been plenty of men available. Today the question in applying for a position of whether you are a man or woman does not enter into consideration; it is, can he or she fill the position in the best interests of the employer?

They have taken a position in secretarial work which a man will find very difficult to fill. The confidential secretaries of the cabinet ministers are in the most cases women and these have become so familiar with the work of the department that men may come and go with the change in governments but these women go on indefinitely. In placing a woman in such a position the minister has to trust her with some of the greatest secrets of the state. They have had to attend strictly to business and could not communicate any private information; so the old theory of the quick way of spreading news, telephone, telegram and tell-a-woman has been exploded right here, for they would not be holding those positions of trust if they had in any sense of the term broken faith.

Women have forged ahead in the line of sport in the past few years. Gertrude Ederle, the swimming star, accomplished a feat the other day that few men have been able to do, that of swimming the English Channel. University girls these last two or three years have been taking part in the most strenuous of all games, that of playing rugby. Skating records are held today by Canadian ladies and they have been taking part with the men in one of the hardest tests of endurance, that of mountain climbing. Right at home in our city we have the best example of women's accomplishments in the line of sport. The C.G.E. ladies softball team are able to hold their own with any of the men's teams in the city and why just today the girls' teams have become so slow to them that they are taking on the Kiwanians in a fixture. When the Southern California Yachting Association holds its annual regatta this summer one of the yachts which is going to participate will be manned by a crew of women.

Women were put on an equal footing with men in our municipal affairs when they were given the franchise and to prove themselves equal to the occasion we find them occupying positions on the board of education, on municipal councils, seats in the legislatures and federal house and down in the State of Texas "Ma" Ferguson is in the Governor's chair. Having women in these positions along with the men has added a smooth touch to the debates and surroundings which was sadly lacking before and everything on a whole runs much more smoothly when one of the feminine sex occupies a chair, for a man will not or very seldom does demonstrate his "bourgeois" nature when a woman is present.

In the professional life women have been somewhat tardy but today we have women doctors, lawyers and preachers but not in so great a number comparatively speaking as in the other sphere of life. It used to be thought that a woman was somewhat hardened when she entered upon a medical course but today they are entertaining by the hundreds. Very few denominations will ordain a woman to be a minister but the day is fast approaching when they are going to demand to be treated alike with men in this line of service; for they are occupying the pulpits in the large churches on Sunday now.

Politically, women have not been a success in Canada for they lack the smooth and polished finish that denotes a politician. It is "yes" or "no" with them but a politician will never put you off with a poor answer. In the financial world the women's accomplishments have been small, some have made money but the great majority who have tackled big problems have not had the best of success; perhaps this is the result of the man holding the purse strings too long. Women are advancing very slowly in the industrial sphere simply because they lack the desire to take up such a line of life. In scanning over the various spheres in which the men are found in life it will be very difficult to find one that there is not some woman able to fill it just as capably. Perhaps the only one is soldiering and lately women are known to become pretty good sharpshooters.

With women gaining these advancements, if we might call them that, they have lost a great deal of their femininity and have taken on that coarser nature and appearance of the man. Instead of occupying an equal footing with men just as they were created they have tried and are trying more every day, to act like men, dress like them, do as they do, and imitate them to the farthest possible degree. The bobs are becoming more mannish every day, they dress the same. Some smoke, others drink, and they they wonder why men are so set up about themselves.

Perhaps the answer for all these unfeminine like ways is though fairly successful at their jobs they long for a home of their own and the question to them is how can they get one. They have tried to act natural and failed to so now they try powdering, rouging, wearing short skirts to cause attraction, dancing the Charleston, smoking and drinking and such like. These things are helping them to have a good time but soon the flower will fade and in ninety-nine cases out of a hundred they are as far from having a home of their own as before.

Miss Independence Says:

Half the things you think matter don't, while half those you think don't matter do.

The oldest woman's club—the broomstick.

—Ollapod.

"Thought you had a date with Helen tonight."

"Well, when I saw her leave her house at five minutes of eight with someone else, I got sore and called it off."

—Dartmouth Jack o'Lantern.

Miss Independence Says:

Some people could say what they think and still be quiet.

Independent Of What? Styles? Amusements?

By Jeannette

"Gentle Jane was as good as gold. She always did as she was told. So when she grew up she was given in marriage to a first-class earl who kept his carriage."

The young lady referred to, the heroine of the "Chronicles of Gentle Jane," who also was spoken of as an outstanding example of table etiquette, because "she never spoke when her mouth was full," lived a long time ago, quite a long while back, in fact, some three-quarters of a century have elapsed since she flourished in all her glory. She was the type of young lady who subscribed religiously, in her dress, to the ancient belief that a woman grew on a pedestal, and she would have had an attack of the fashionable "megrims" of the period if anyone had mentioned "legs" in her presence. She wore tooth-oil ringlets and a corset that compressed her natural twenty-four inches of waistline into a fashionabe compass "that could be spanned by a man's hand." She wrote a modish back-hand stroke of Italian origin, painted a little in oils on velvet and worked "samplers" that asked the Lord in uneven stitches to bless the home, and she "adored" Elizabeth Barrett Browning's poems. Her reward for this behavior, as you see, was a fine one. She had an earl for a husband, not a second-class earl, by any means, but a nobleman of the first water, and she went out of existence with the carriage that formed one of his charming possessions.

She hasn't any modern prototype at all. Even the most backward of the females that exist at the present time couldn't be called 'gentle.' That isn't an adjective that applies to the lady, be she young or old, of 1926. A woman may be "old-fashioned," or a "prune," or a "Dumb Dora," or a "flapper," but you will never hear her referred to as "gentle."

The famous Wilsonian phrase of "self-determination" caught the fancy of womankind the world over, as well as ticking the minds of various small nations who have been kicking vigorously ever since at the bonds that yoke them to larger governing powers. So when the lady decided on "self-determination," she went the whole hog, as one might say. She didn't make any mental reservations at all. She smashed windows and burnt buildings and orated on public platforms until she got the vote, she ignored the feeble bleatings of the masculine population against the desecration of her "crowning glory" and ruthlessly scissored her hair, she dressed herself like a man and went to war with a bayonet on the end of her gun, she proved her pre-eminence on the field of many sports, she disregarded the dictates of modesty and what used to be thought natural feminine reserve, in the days when it was in fashion, and exposed her knock knees to a gaping world, she went in wholeheartedly for "petting" parties and high-balls and cigarettes. And now she is just a little tired of it all. Yes, sir, the beckoning Finger of Change, the arbiter of woman's destiny the world over, is appearing faintly on the horizon. She has tried everything and now she is ready to step back on the pedestal. She is just beginning to reform her dress in the matter of stocking'd and high-necked bathing suits, she is starting to lift an eyebrow over the escapades of gorgeous parties. She is beginning to reform. One of the signs is the return of the glove to favor.

All of which hasn't much to do with the picture, in a way. But amusements show the trend of the mind, it is said. "By a man's recreation shall you know him." And the same applies to the female of the species.

Anyway, the 'Cross Word Puzzle' and "Mah Johng" and the "Charleston" can't be considered exclusively feminine forms of indoor sport. The masculine mind became ensnared with their intricacies fully as much as the mind of his lady. The first two incentives to mental effort, as you can see, are pretty well done for. They have evidently received an official count of ten from the referee and have received a K.O. from the hands of the fair lady, who is already turning her attention from the weak-looking Charleston gentleman. And it's just about time. We walked down the street recently behind a pair of legs that are adepts at the Charleston, and the poor things wobbled curiously as they made their way along. There was an insecure wriggle to the ankles that was strongly reminiscent of recent ball-room triumphs in the Charleston line.

The Cross Word Puzzleitis craze never hit the lady very hard, anyway. She may have found out what the "great auk" was, after thinking for years that it had something to do with a mountain range, and she may have rejoiced in the knowledge, acquired by way of filling up adjacent spaces until only two sections remained untenanted, that "H. O." was a portion of the chemical formula for water, but she didn't evince any more interest in this valuable information, or as much, perhaps, as in the knowledge that a "cake eater" was the latest fashionable term for an impecunious and unwanted young man.

Then Mah Johng also had a short tenure of favor. Beloved of Orientals, those placid gentlemen who think nothing of sitting for long hours staring into space, whose background of Confucian calm leads them to the belief, entirely at variance with Occidental tradition and training, that nothing really matters, its convolutions and unwindings are foreign to the quick-thinking Western intelligence. Who cares about "east" and "west" winds, anyway, except as they are connected with the balminess or otherwise of the atmosphere in which one moves?

As for the Charleston, it has never really conquered its antecedents. Under the belief that it might have better recognition in another guise, its proponents re-christened it several times, but the vagueness of the color line that has its full flowering in the "Jim Crow" districts south of the Mason and Dixon line still gives a flavor to this product of black and tan dance halls.

What next? That is the attitude of the lady whose gaze seeks in far fields for something new to interest and amuse her. She still wears short skirts and unconfining clothes, so exercise of a severe physical type has no terrors for her. Her mentality has not fully recovered from the onslaught of cocktails and "Fatimas" and all-night parties, so it can't be anything too fervidly mental in character. She has tried nearly everything up to date and has become a trifle jaded in consequence, so the logical amusement of the near future will have to be a cross between a mild form of physical exercise and an equally unexacting type of mental endeavor. Why don't the ladies take up the conquest of the billiard table, for example? An entirely new costume, for costumes must always be considered in connection with any sport or amusement, might be evolved, and color effects could be considered with regard to the tints of the balls and the implements used. We would have "billiard ball" patterns in materials, just the same as we had "cross word puzzle" designs and Chinese characters in gowns during the Mah Johng craze. It would also carry with it the masculine companionship which is such an essential to enjoyment, and, above all, it would see the conquering by the lady of one of the last masculine outposts. She is still, in a way, with pool and billiard parlors untenanted by the fair sex, somewhat in the position of Alexander, seeking "new worlds to conquer." She has not yet tracked an unwary billiard ball to its proper pocket nor made her mark with a misplaced cue, on the green top of a pool table. She is not yet "sitting on the top of the world." She is still trailing along in second place. It is a pity.

Miss Independence Says:

The world's a stage. Sunday is a full dress rehearsal.

The first husband is hard to get. The rest come easy.

WHO?

She kissed me to-day,
Who will kiss her to-morrow?
That's always the way—
When she kisses to-day
I ask with dismay
Not unmixed with sorrow,
She kissed me to-day,
Who will kiss her to-morrow?

—Pitt Panther.

She—Jimmy, you haven't been drinking again, have you?

Jim—No, dearest.

She—But I'm positive I smelled some on your breath.

Jim—You don't know me, kid, I inbale the stuff.

—Pennsylvania Punch Bowl.

Miss Independence Says:

Some people use the Indian club to knock off a few pounds.

Independent---But Eternally Femine

By James Turnbull

Much has been said and written about the independence of the modern woman and her passion for the things designated by custom to the realm of the male, but it is questionable indeed if the subject will ever attain the stage when further discussion will seem unnecessary. One day a prominent author or thinker comes forward with a treatise that he fondly imagines will dispose of the subject for good, and before the ink has had time to dry, some new angle will make its appearance, and presto! the burning question is opened up again.

This talk of women's independence to a sophisticated male is, in the parlance of the street, simply "applesauce." In fact, this much vaunted question of independence has become a regular nightmare, for no matter where a person goes, what he says, or what he does at some stage of the game, along will come a specimen of the 20th century woman who fondly imagines that she was destined for the great task to which she has pledged herself, viz., the equalization of the sexes.

As a result, today women have made their entry into practically every phase of the business world. We hear of them in Wall street engaged in managing brokerage houses, owning and managing a line of steamboats—in fact, within the last few days we have seen that the first woman landscape gardner has made her appearance. They proved their worth as munition makers during the war, and it has to be admitted that in most cases where they have invaded the territory formerly dominated by man alone they have made good.

The suffragettes of the past, who in order that women might have the franchise, created scenes that eventually landed them in jail, and when they attracted the attention of the world to their cause by their hunger strikes, finally won out, and on election day their presence at the voting booth is not only welcomed but is an object lesson to the high and mighty male, who does not take the trouble to avail himself of the opportunity of declaring himself as good as the next man. Anyone who has attended a political meeting knows what cajolery is resorted to in order that the woman may be influenced to register her vote in favor of a candidate. Aspiring politicians these days do well to include in their tirades again the opposition some idealistic talk about the homes of the nation and the women who manage them, better conditions for the children; some have even been known to speak ardently upon the merits of the much discussed subject of prohibition, when at a glance, even to a casual observer, their looks have belied them.

In the field of sport also has woman demonstrated her independence; just the other day a woman accomplished the mighty feat of swimming the English Channel, an achievement that hitherto has been beyond the hopes of most men.

In many more fields the prowess of women has become an established fact, and every day brings a fresh example of some new achievement or some new pinnacle that has been beset and won by a woman, but in spite of these omens of the increasing number of women who are by their actions notifying the world of their supremacy in almost any line they seem to take up, the question of their independence still provides fuel for argument. Why is this? Is it simply because the men are jealous and refuse to admit that women have proved their equals, or is it because a woman, no matter to what heights she may aspire, or what she may accomplished, is, after all, a woman.

On the platform, on the street, by her actions, a woman may signify to the entire world that she has come to a realization of her place in the sun, but behind it all —and this is what provides the spice—she is still the comfort-loving creature of former days. While she may claim the rights of man to do what she pleases in whatever manner she wants, she still claims the right to be a woman. She expects a man to forgo his privilege of remaining seated on a crowded street car, and usually smiles a sweet acceptance when an embarrassed male proffers his seat. In this connection, who has not noticed the antics of the man who declares to all and sundry that "he'll be darned if he will give his seat to a woman" when a gorgeously arrayed and snappy looking product of the present-day plants herself in front of him. The man for once does not wish to be the centre of attraction; evincing a sudden interest in the columns of his newspaper, he spreads it out in such a manner that he is effectually protected from the appealing glances that come his way. Observing him closely, however, he is ill at ease, and if the journey is of any length, one finds that a woman has for once won a silent battle.

The same woman who can propel a canoe in a fashion that excites the admiration of a man to such an extent that he wishes he could follow her example when she comes to shore is just an ordinary everyday girl depending (as it were) for his assistance. He rushes forward, tells her the boat is too heavy, and almost breaks his neck in an effort to be of assistance. The same girl who will dance every dance on a programme and seem sorry when it is over will on some other occasion plead tiredness if asked to walk a distance half the length she has danced.

The capable woman business executive who perhaps in the course of a single day handles business involving thousands of dollars, or who efficiently manages an office staff consisting mainly of men, asserting her opinion on every matter that comes up for settlement, is usually considered to be the same behind the scenes, but is it really so? We have made exhaustive enquiries in this connection and have been forced to the conclusion that irrespective of what occupation or profession a woman may follow she is in the long run a woman susceptible to the flattery and attentions of the man.

Some women, indeed, in a vain effort to declare their independence, adopt the garb of the man (whether they consider it superior or not is not known), cut their hair, indulge in various habits that formerly were the privilege of man, and generally ape his conduct in places where the eye of the public is upon them, and what is the result? They undoubtedly bring forth considerable comment from the other women who see them; admiring or otherwise glances from the men with whom they associate, but in the main they only subject themselves to ridicule as the new role they have adopted does not conform to the standards set by the world at large for their behavior. There is no doubt in the minds of many that the women who claim this independence are making a great mistake. If they only realized it they would discover that instead of gaining ground they are in reality losing in the long run. Despite their declarations that they are independent of man for his help, where, oh where, is the woman who when a tiny mouse approaches will face it? Only an hour ago she may have asserted herself in the way of the new inspired female, but in a moment she is again the woman we used to know—the weaker sex, to be protected at all costs from whatever trouble may cross her path. In view of the fact that no matter what is said on the subject, there is still room for further discussion and the whole question can be summed up in "Only the styles have changed!"

Miss Independence Says:

The modern girl has simply decided her face may be either her fortune or her misfortune.

INCLINATIONS

In my arms you often lie;
You swear you never loved but me;
You vow eternal constancy;
But then, we know, both you and I
That in my arms you lie.

N. Y. Medley.

NATURE MAKES THEM KIN.

(By Katherine Negley))

The trap door spider lives in a nest which is merely a tube lined with silk. In the top is a tightly fitted lid.

It is easy to see how slim a chance the poor unsuspecting fly has.

The modern girl dresses in a frock that is merely a silken tube. On her head is a hat that fits tightly.

It is easy to see how much chance a poor unsuspecting man has.

Miss Independence Says:

Every permanent wave is to give some man a permanent rave.

IS SHE : : : : : : By J. Beauclerc

A young lady rolls her stockings. Is it because she is independent and doesn't care whether other people approve or not? No, of course not. It's because she is so dependent on style that she does what is in style whether it suits her or other people or not.

Being plump, she rolls and diets. Independent? No, thin girls are stylish. If she were independent and didn't give a hoot whether she was pleasing to look at, she would eat the things she liked and would never bother with all her exercises and apparatus.

It is whispered, "Gentlemen prefer blondes." Does she say, "I'm going to stay as I am. I can't be bothered changing my appearance to suit a man."? Not she. Peroxide and henna find their places on the dressing tables of many, and good looking natural brunettes become artificial looking blondes.

The story is told of the lady who gave her new hat to the cook because she saw another one like it. That might be interpreted as being evidence of a desire to be independent and different, but would that same lady wear a large picture hat if fashion decreed a toque. Yet if she did that she would be sure to be different.

All this talk of independence is so much eye-wash. Who is independent? Some would say that the person who is pert, with a do-as-I-please air, is independent, but it is as much a pose for getting ones own way as the flattery and cajolery of another. The man or woman who runs a business is said to be independent, but depends on the customers and must cater to their wants. The possessor of an "independent income" depends on his banker or on the firm in which his money is invested.

Perhaps Robinson Crusoe was independent, and the hermits of ancient days who lived in caves. The family, in cave man days, was an independent body, but its members depended one on another. As civilization developed men and women became more dependent on each other, first in the same nation, and gradually with all the world. The United States has its Declaration of Independence. Independent—permitted to govern itself, yes. Independent—able to get along without having anything to do with other people, no.

The Amazons are the earliest examples of the striving of women to escape their dependence on men. They sent all their male children to the neighboring races and trained the girls to fight and to govern the country. Men were not wanted. Their race has disappeared and historians argue as to the truth of the Greek story, as well they may.

The olden times—the good old days, sighs a hen-pecked husband—when a man kept his wife in subjection, after he had dragged her by her hair from her father's home, by means of a club, have gone Does the practice of bobbing signify that women fear their return and wish to give prospective husbands no hand hold? Women no longer obey their parents in the matter of choosing a husband. They don't wait on him hand and foot when they get one of their own choosing. They go to business and compete with men on equal terms. They vote and enter Parliament. That is the end of their independence.

Fashion is the ruler in the lives of most women, and, barring occasional oddities, fashion is mainly concerned with making women attractive to look at. What for? To please other women? Nothing doing. To beat out the other woman in the greatest hunt of all, the man hunt. They study out their particular abilities and the likes and dislikes of the lordly male who is the immediate object of pursuit. One lady is of the clinging vine type. Another is out to beat Lenglen and Ederle. A third discusses erudite times with the ability of a college president. Some are all things to all men and seek to have several on a string, slaves to their slightest whims. Whatever is the particular talent, milady develops it and uses it to the utmost, proclaiming loudly at the same time her utter independence of men and her desire to make the male members of the population more dependent than woman ever was.

From the time the small boy turns handsprings or makes faces for the entertainment of the favored one, until all ambition is gone, the most important end of life, it would seem, is the pleasing of the opposite sex, and the most boastful clamor of independence, whether man or woman, is keenly alive to the impression given one or all. To some, the opinion of the general public is of little concern as long as "the only one" is pleased. To others there is no single person to please but the desire to make a good impression is the basis of much of the effort in the world, whether that effort be commercial, military, athletic, or aesthetic.

Miss Independence Says:

All men are born helpless, but some help less than others.

HOW NOW, SPENCER.

At a recent period in the annals of the human family there existed a diminutive feminine specimen of humanity, whose most conspicuous personal decoration was a capillary spiral appendage of minute dimensions. This descended exactly in the median area of her alabaster brow.

At intervals when she was amiably disposed, she produced upon all beholders the impression of being excessively agreeable; but when she abandoned herself to the natural inclinations of an unregenerate spirit, she exhibited such symptoms of depravity, that her deportment became positively execrable.

(A senior's sersion of "There was a litle girl who had a little curl right in the middle of her forehead," etc.)

—Oregon Orange Bowl.

King Solomon had long since given up showing excitement over the arrival of an heir. So this pleasant morning as he sat in his throne room and a messenger came to announce the birth of another offspring, he nonchalantly turned to his secretary and ordered the birthday book to be brought him. He always entered new arrivals in it with his own hand because of the sentiment attached to the occasion.

A volume about the size of the Chicago directory was carried in. Solomon turned the pages by the handfuls until there were no more to be turned, and still there were no unfilled pages. A frown appeared upon his face. He closed the book and gazed at the lettering on its back.

"We will have to have more system around here," he thundered, glaring at the secretary. "This is last year's edition."

—Wesleyan Wasp.

Einstein: I know a very rich girl who wants to get married to a good looking fellow. Run home quick, take a good bath, brush yourself up nicely and I'm sure you can win her.

Weinstein: Ye-es. But suppose after Ita ke a bath and clean myself up she wouldn't marry me, den vat?

—Peansylvania Punch Bowl.

He: I'm going to kiss you every time a star falls.

She (ten minutes later): You must be counting the lightning bugs.

—Nebraska Awgwan.

A step in time means you're doing the Charleston wrong.

Every man finds the perfect girl sooner or later. Some men keep on finding her.

HER FAILING

She was my ideal girls.
She laughed at all my wisecracks.
She was never hungry.
She taught me how to Charleston.
She liked the neighborhood movie.
She read Omar Khayyam and believed in his stuff.
She knew a cross tackle buck when she saw one.
She was the lucky one out of five.
She—well, you just knew she wore 'em.
She was what the boys termed a hot number.
But . . . it's just too bad. I can't check her a thing now.
She kisses with her eyes open.

—Louisville Satyr.

HOUSE IT?.

Willie: I became acquainted with a young lady last night, and asked to see her home.

Bill: What did she say?

Willie: She said she didn't own one, and if she were unlucky enough to get a man like me for a husband, she never would.

—Notre Dame Juggler.

"There goes anoher life,' cried the cat as it crawled out from under the steam roller.

—Vassar Vagabond.

Two's company. Three's a crowd —in any telephone booth.

—Utah Humbug.

Miss Independence Says:

Married men make the best collectors, perhaps because they know all the excuses.

Does The Women Ever Pay : By W. Edgar

It all depends on the point of view. Stories with subtle, intricate plots that take the reader through a maze of dialogue (mostly feminine) and plot covering the whole gamut of human life, dramas voluptuos in setting and thrilling in action, and even movies full of life and color, discussing the problems through chapters, acts and reels arrive inexporably at an affirmative answer to the question that refuses to be shelved.

Only the other day just outside the Examiner office a group of practical philosophers debating the question, "Does woman ever pay?" came to the unchivalrous ecnclusion, "Never if she can get away with it."

The whirligig of time has brought about many far-reaching changes in the status of woman. Historians tell us that once upon a time (that is how all fairy tales begin) woman was a chattel, a creature without rights or privileges, subject to the wishes and commands of her lord and master. Not a few "warweary" husbands of modern days have been heard bitterly to assert that such a period never existed or that if it did the fact was merely another proof that men had deteriorated in the process of being civilized. They are equally incredulous of the theory that at one time mankind did his wooing with a club and bestowed kicks and cuffs in lieu of caresses on the partner of his dwelling house under the ledge of the granite rocks of aeons ago. At any rate whether her assent has been from the bottom floor or from two or three stories up, whether slow or sudden, there is no doubt whatever of the fact that she has climbed into the seats of the mighty, and in many cases bosses the show much more efficaciusly than did mere man.

In fact she has in many cases beaten him at his own game,—and not only in modern times. It is now a far cry back to the days of "Good Queen Bess," who wore her crown and wielded her sceptre with all the assurance of the two-fisted, hard-fighting, hard-drinking members of her family who occupied the throne in the troublous days before her. There is no doubt that the imperious lady ultra—feminine as she was in many respect, made her courtiers step lively if they were going to keep their jobs or indeed their heads on their shoulders. This same Queen Bess was a notoriously bad payer. It is on record that her parsiomony was such that Walsingham, her greatest minister, whose genius thwarted the plots of enemies at home and abroad, received little recompense for his years of service and died so poor that he had to be buried at night to save the expense of the elaborate funeral rites usually accorded to the nobility of his day.

The cry for equal rights has brought with it its own peculiar and perplexing problems. Women are in every job—you can't keep them out. Away in the wildest and most inaccessible mountains in the interior of Greece there is a number of monasteries of the Greek Church inhabited by hermit monks who have vowed hatred to women. For upwards of 1,000 years woman had been forbidden to enter the precincts of the monasteries. Even female birds and animals have not been allowed to live in the neighborhood of the retreats. But recently two American girls managed to evade the ban by disguising themselves as porters attached to a party of male tourists who had been granted permission to visit the monasteries.

But one does not need to go to Greece to find outstanding examples of women invading realms hitherto restricted to men. In our own day we have seen the advent of women into the office of Governor of some of the States in the Union. Down in Texas "Jim" Ferguson was Governor of Texas and from all accounts made a bad fizzle of the job. Anyway he got kicked out without much ceremony and did not even get any recommendation for another job. Things looked pretty bad for the Ferguson family when "Ma" Ferguson announced herself as a candidate for the job on which "Jim" had fallen down with such a great crash. 'Ma' may not have scattered largesse about with a very liberal hand but she sure was lavish with the pardons, and many a jail bird had reason to bless the day when Miriam A. got into office.

Most folks have wondered how Mrs. Ferguson ever got into office, especially in Texas with its traditions of "bad men," fights with Mexicans, rebellions against the Government and all these things that are so essentially masculine, but a very plausible reason is that the woman Governor was elected by the votes of women—and men who were bossed by their wives. The woman Governor is a comparatively recent phenomenon but the woman political boss is an institution not at all modern. So when the mistress of the house remarked quite casually, but in a tone that no husband ever misunderstands and never dares to disobey. "Of course you are voting for Mrs. Ferguson, I expect!" husband meekly replied that he guessed so—and Mrs. Ferguson was duly elected. It might be difficult to say who paid the election expenses, but it is fairly certain that Ma didn't.

Lady governors are perhaps the outstanding examples of woman's assertion of equal rights, but there are others that arouse similar misgivings among the unchivalrous males. But there. The barber shop, once sacrosanct to the man, is now thronged by the ladies whose presence takes away that vague indefinable atmosphere of tobacco smoke, sporting gossip and political discussion long associated with a shop beloved of the male, to say nothing of causing long, exasperating delays and boosting up the price of a haircut, making that one time necessity a luxury only to be indulged in at rare intervals.

However, we must be fair and make this confession. We have never once heard of a man inviting a woman into a barber's shop and having to pay for the tonsorial operations that followed. Here, truly, "the woman pays."

But—go into a restaurant with one of them (they have quit dieting now) and you will most assuredly find that the old-time custom here prevails—and the woman does not pay. And nobody is more pleased at the fact than that insignificant creature, the mere man.

"And why, Roderick, did you kiss that little Eyetalian girl?"

"You said, Papa, I should never let a Dago by without I learned something new."

"I told your sister that I love her, and we are going to be married next summer."

"July?"

"No, I didn't. I really love her."

—Okla Whirlwind.

"If you were walking along a dark road at night, how would you protect yourself?"

"I'd whistle "Hail, Hail, the Gang's All Here."

—Pitt Panther.

She was only a washwoman's daughter, but she had an awful line.—Michigan Gargoyle.

The fellow who finds it hard putting anything over on his wife might try smothering her with a gunny sack.

The Age of Disenchantment.
By George Watson.

Doreen did not think Hamlet was a great play, Thackeray bored her, she hated grand opera, she took no interest in social reforms, she was skeptical about the new ideas in philosophy, and science she was an epicure, she was not serious about anything, she cared nothing about babies and home, she was flippant, frank, and selfish, she smoked in public and in private.

No, Doreen was not a flapper. She was a divoreee.

Sheba: I heard your papa was rough.

Heba: Not rough — simply informal.—California Pelican.

Wife: Do you realize that twenty-five years ago to-day we became engaged?

Absent-minded Professor: Twenty-five years! You should have remineidd me before. It's certainly time we got married.

She is so dumb she tried to make an omelet without any eggs.—Utah Humbug.

"Did he get on his knees to propose to you?"

"No, Mamma, I did."

—Colorado Dodo.

Be true to your wife. But if you haven't one don't try to be true to some other man's.—Wabash Caveman.

Miss Independence Says:

What you hear never seems so important as what you overhear.

Miss Independence Says:

The man at the top may be up a tree.

The Perfect Vacation : : By Sir Philips Gibbs

With the glory of summer weather the thought of holidays is haunting most minds between their spells of work in city offices and shops, and other places of daily drudgery.

The gaily colored posters on the station walls, calling to all the beauty spots of the world, have an irresistible lure. For there is a fortnight's liberty for most lucky folk. What will they do with it? Where and how can they attain that perfect holiday which is in every man and woman's dreams—just for once in a lifetime?

It is not a matter of geography, as long as one can leaves the streets behind, and, more important still, the nagging cares, the fretfulness, the nerve strain of modern life.

I have seen many good places in the world famous for beauty, too far away for a fortnight's holiday—the Californian coast, like an enchanted shore as one comes to it across snow-capped mountains; the Riviera in early spring, with a blue sky above and a blue sea below, and orange groves heavy with golden fruit on the hillsides; the islands of the Mediterranean; the glory of the Golden Horn, with the minarets of Constantinople and black, spear-pointed cypresses above, palaces, mosques, and the gardens of Stamboul.

But one need not go there for the perfect holiday. There are places much nearer home, not three hours' journey away, where that ideal may be fulfilled.

For what does one want for the perfect holiday? Nothing more in most of our hearts—than the open sky, a stretch of sand and sea, a countryside unspoiled by rows of mean dwellings, some winding lanes, a chance of loneliness, silence, liberty, a little sunshine, a sense of peace, an awareness of body and soul in harmony with nature, and a friend or two to share one's satisfaction.

The greatest of these is liberty, for that is the secret of all holiday-making.

We want to get away for a little whil from the rountine and discipline of life. Not to catch that mornin train, not to put on the same clothes, not to be bound down by the conventions and customs of our ordinary programme that is a sense of liberation which is necessary to the holiday spirit.

To take off one's clothes for a sea dip is a symbolical act. It is the return to nature from too much civilization which swathes our minds as well as our bodies in a thousand restraints.

Away with hard collars, black boots, tailor-pressed suits, this mummery of unnatural manhood! Let us lie for once in no more than a bathing suit, feeling the warm sand trickling through our fingers, and the sun and wind on our skins.

Let us have the taste of salt on our lips, and listen to little waves breaking, and stare away to a far horizon. Let us get back to primitive emotions — hunger, physical weariness after hard exercise, the lazy joy of sleep when the sun is warm upon our bodies.

There are people who go to smart hotels for their holidays, play golf in plus fours, read the morning papers on the terrace, dance a little after dinner to a jazz band, put on prety frocks, make new friends who talk the same old things, go to concerts, over-eat themselves, have a "gay" time in a highly civilized way.

Well, if they like it, that is all right. But it is not the perfect holiday. The ideal is only to be found in more simple ways.

It is better to cook one's own food than find it ready made. It is better to walk than to motor. It is best when one cuts out civilization altogether and live for a fortnight or more away from the crowd, out of touch with news, in something like the savage state, for long days which merge into night, when stars come out and little things stir in quiet woods, and the sea is like quicksilver under the moon.

Something like the savage state is good, yet not complete savagery. For it is highly doubtful whether primitive man or woman was really conscious of beauty, or loved nature, which is cruel when one has to fight it, or had any pleasure in thoughtfulness.

For the perfect holiday one must be very sensitive to one's surroundings, so as to draw the best out of them, and absorb their enchantment. One must love colour, so that sky and sea and long stretches of tawny sand, and the sunset-crimsoning of distant woods, and the glory of purple heather on the moor, and the flame-tipped feathers of great wings above the sinking sun may give one a sense of ecstasy.

And to love nature like that, to steal the secret of its beauty, one cannot come to a holiday with a blank mind. One must bring something beside the change of linen in one's kit bag. One should bring a little knowledge of the poets, so that old lines of melody run through one's mind as one walks. One should know something of books in which these things have been revealed. One must come to the perfect holiday with some spiritual treasure of one's own, some faith in the meaning of life itself, some sense of worship.

A holiday is a test of character, and the perfect holiday can only be attained by men or women who have something fine in themselves —a touch of poetry, the artist's eye, a little secret philosophy of their own, a spirit of adventure, a gift of comradeship, and a sense of humor.

They must have a touch of Peter Pan in them—the boy who would never grow up —and make big adventures out of little things, and walk with laughter in their eyes. Like Francis of Assisi, they must have a sense of brotherhood with the birds and all living things, and see a divinity in the tiniest speck of life in a wayside ditch.

There must be peace in their hearts, and no hatred and no malice and no envy for those who roll along the highways in expensive cars, or sit eating too much in great hotels. For they must know that the perfect holiday only comes to people like themselves, who have the liberty of the road and the tramping spirit, and a fortnight's scorn of civilization and its cramping ways.

Few of us have ever had a really perfect holiday. It is generally the one we are going to have.

Remembrance is best, and I for one can remember almost perfect holidays. They were before the time of wars and strikes. They were in my youth, when I was poverty stricken, yet not too poor to put in little old inns, to quaff my thirst with shandygaff at the end of a long white road, to smoke a cigarette on the stile across a by-path, to carry a book in my knapsack, to stand a drink to a friend.

The perfect holiday need not cost much in paper money or red gold. The sky, the sea, a sense of beauty, the heart of youth, a mind at peace, with a good comrade who knows how to talk and how to be silent—what more does one want when the sun is shining and the wind is in one's face?

(Copyright, 1926, by the McClure Newspaper Syndicate.)

Daily Short Story

THE RESOURCES OF DIPLOMACY

(By H. Irving King.)

Israel Vanderburg and Philip Scarsdale were highly respectable gentlemen of good financial standing. They cherished a thorough detestation of each other. It had sprung from a trifling disagreement ten years before and, watered and nourished by self-will, had reached its present proportions.

Israel had a daughter, Gladys, and Philip had a son, Thomas; and the young people were so far from partaking of the paternal animosities that they considered each other about as nearly perfect as it is given to mortals to be. Both parents got wind of the fact and fulminated and dogmatized upon the subject to their degenerate children.

"I had an awful row with Dad today about you," said Gladys one evening to Tom when they met upon the neutral ground of one of Mrs. Stuyvesent Mulgrove's dinner-dances.

"Having them oftener than usual lately?" inquired Tom.

"Yes, I think so," replied Gladys, "and I'm tired of them. Yet I'm awfully fond of Dad, too."

"I had a bit of a run-in with the governor, myself, yesterday about you," replied Tom. "The governor is an old trump in other respects; but when it comes to the question of our getting married he's the limit. What say, Gladys, let s go off and get married anyway. Neither of our respected parents shows any symptoms of recovering from what ails them."

Gladys was silent and thoughtful for fully two minutes—then she said: "We a e going to be married, of course—that is settled. But it would be so much nicer if we could do so with the consent of our pa ents. Before we take the step I think we should exhaust all the resources of diplomacy. It sounds immoral, I know, but the easiest way to rule a man is through his pet weakness. Now you just listen to me"—and she proceeded to formulate a plan of action.

"Tom," said Mr. Scarsdale suddenly at breakfast next morning, "I hope you are not still dangling after the daughter of that o'd thief, Israel Vanderburg?"

"Well," replied Tom slowly, "you see, it is this way. Mr. Vanderburg has announced his intention of casting Gladys off and cu ting her out of his will if sh marries your son."

"Oh, he has, has he?" growled Philip.

"Yes, sir," said Tom, "and he is really violent about the matter—declares such an alliance would break his hear and be a disgrac to his family. And as you are sc against the marriage also and have threatened to cut me off if it takes place—why, there you are!"

"Israel Vanderburg is an old ruffian and always was," said Mr. Scarsdale, and flung away from the table. But his son's statement of the case kept recurring to him all that day. He would go to almost any length to spite old Vanderburg.

Meantime Gladys was having a session with her paternal ancestor. "I suppose you will be hard-hearted enough to be glad of it," said she, trying to squeeze a tear or two into her bright blue eyes, "but Tom and I are up against it." First you objected; and now Mr. Scarsdale is furious at the idea of his son marrying your daughter—says it would disgrace him."

"Disgrace him!" cried Israel; "does that old ruffian have the cheek to talk that way?" And Israel departed, turning matters over in the gloomy and vindictive chambers of his mind.

For ten years now the former friends had been seeking for an opportunity to do each other a mischief, and had found none. Now, at last, was an opportunity presented.

"Tom," said Mr. Scarsdale that night at dinner, "does that Vanderburg girl take after her father?"

"Oh, no," replied Tom; "everybody says she is her mother over again."

"You go and marry the girl," cried Mr. Scarsdale. "How Israel will rave, I'd like to hear him."

And Mr. Vanderburg said unto Gladys, "So Scarsdale thinks he would be disgraced if Tom and you got married, does he? Nothing would give me greater satisfaction. You marry Tom just as soon as you can."

The marriage was hasty, the flight abroad on the wedding tour immediate. Philip and Israel, passing on the street, were each surprised to see upon the face of the other a smirk of malignant satisfaction. What could it mean? They were shrewd men and after profound consideration arrived a th true solu t on of the case. Bu they were also proud men, unwilling to admit that they had been outwitted, and so held their peace. A year later meeting each other one morning on the street Israel, with beaming face, accosted his old enemy for the first time in many years.

"It's a boy, Philip," said he. "I have just come from the house. Both doing fine."

"I was on my way there," replied Philip; "come alon; back with me. I uppose we have been two old fools. What are they going to name him?"

(Copyright, 1926, by The McClure Newspaper Syndicate.)

Dizzy—That was a nice kiss.
Lizzy—You said a mouthful.
—Denison Flamingo.

The little dog ran all over the street,
Along came a steam roller,
The little dog ran all over the street,
—Annapolis Log.

She: I used to think you were dumb when I first met you.
He: Really?
She: But I wasn't sure of anything in those days.
—Middlebury Blue Baboon.

What's become of the old-fashioned sheik?
—Cincinnati Cynic.

Tinted Cut-Ups

CUT OUT THE PIECES, PASTE THEM TOGETHER CORRECTLY, COLOR THE SKETCH, AND FILL IN THE MISSING WORD.
BY HAL COCHRAN

Its back is hard, just like a rock.
Whenever folk fish from a dock,
'Twill calmly wait
To get their bait.
They often call the ——— mock.

Passenger: Can't you go any faster than this?
Connie: If you don't like it, ya can get off and walk.
Passenger: Oh my, no, I'm not in such a hurry as all that.
—Pitt Panther.

"Terry is certainly a reckless driver."
"Didn't know he owned a car."
"He doesn't—he's a golfer."
—Notre Dame Juggler.

A woman is as old as she Charlestons
—Colgate Banter.

"The doctor will see you inside," said the nurse to the patient as she helped him onto the operating table.
—Rice Owl.

Willis: What kind of a dog is that one of yours?
Gillis: Police dog, I guess. He's always hanging around our cook.
—Mugwump.

It—Good night, dear, and I'll see you in the morning.
Itette—Good night, Bill, but before you go—I think you have my gum.
—Middlebury Blue Baboon.

She was only a bowlin galley girl, but she knew how to handle her pins.
—Missouri Outlaw.

She sat directly across the desk from me—sat there writing letters. Unconsciously my glance wandered to her paper, and I read there the word "Dearest," followed by a man's name
It made me think of how fortunate envied that man.
someone was—someone far away. I
She finished the letter, then started another. I noticed the same prefie followed by another man's name That made me wonder if someone were so fortunate after all.
A third letter was started—I didn't envy that man.
—Desert Wolf.

The four wheel brake is a wonderful invention. Now the automobile can stop on top of the pedestrian rather than run over him.
—Drexerd.

"She must be a pretty warm baby."
"Why?"
"Jack said she was an old flame of his."
—Salt Shaker.

A Fashion Model's Diary

By Grace Thorncliff

SHE DESCRIBES A NEW LAME EVENING WRAP

Madame has just received some new model wraps and gowns from Paris, and of course we manikins were most anxious to see them.

There were some stunning things among them, but the loveliest of all, to my way of thinking, was an evening wrap of silver lame.

And when I say wrap, I mean it literally, for it was nothing but a strip of the lame about two yards long and a yard and a quarter wide. This particular wrap was heavily embroidered in scarlet flowers and vivid green leaves leaves.

Madame asked Pam to don the wrap that she could see how effective it is.

Pam is surely one of the most artistic girls I have ever known, and Madame usually asks her to wear the most exotic and unusual of her creations.

When Pam put the wrap around her, and draped it into a most graceful line, she certainly did look stunning.

We were standing admiring the effect, when a young and lovely actress for whom Madame designs costumes, both for street and stage wear, came in.

She spied Pam immediately, and exclaimed:

"What a lovely wrap, and how gorgeously you have draped it, Madame. May I try it on?"

She was delighted when she found that it could be draped in any way one might most fancy and asked Madame if she couldn't have one like it. Madame explained that it was a sample wrap, and that she did not think the red particularly becoming to Miss Elliott's style. So she is making one for her in silver lame, but the embroidery is to be in shades of blue, which will look stunning, as Miss Elliott is a blonde with perfect coloring. The wrap is to be lined with blue crepe to match the flowers.

This Straight Piece of Silver Lame Forms the Newest Evening Wrap

Madame is planning to make more of these wraps, using chiffon velvet and soft satins and crepes. Some are to be embroidered and some are to be hand painted.

Piano Elves

By SHIRLEY RODMAN WILLIAMS.

WHEN a small person starts music lessons there are many discouraging days when his fingers just will not go right, but blunder along instead, and he feels there's nothing quite so irksome as practicing. Those are the days when grown-ups must make practicing as interesting as possible and help the child look ahead to accomplishment. Easy pieces with melodies for words are interesting, and simple duets seem big and encouraging. The value of hearing good music can not be over-estimated. Not all children will develop into artists, but it's mighty nice to be able to play some instrument to an interesting degree—not to mention the excellent mental discipline of a task met and accomplished every day, such as comes with definite practicing periods.

OUR piano's full of fairies,
Or perhaps they're little elves,
Who, when I pull the stopper out,
Make music all themselves.

They go dancing o'er the white keys,
Or run tripping o'er the black,
And then they slide clear down the scale
And bump their way right back.

The big bass notes make booming sounds,
The high ones sing a song,
And all the little tinkling ones
Keep running right along.

When I play our piano
I can't make it sound that way,
But mother says she'd rather hear
Me practice any day.

And, if I work on notes and scales,
I'll be the little elf
Who plays on our piano—
Tinkly, like it plays itself!

LOVE LETTERS THAT MADE HISTORY

(By Joseph Kaye.)

WARREN HASTINGSAND MARIAN IMHOFF

Warren Hastings is the English diplomat who is noted in history chiefly for being the victim of the celebrated Hastings Impeachment. The service he rendered his country merited a greater reward than he received but this very ungratefulness on the part of his country made him famous. If there had been no impeachment the name Warren Hastings would have been known but dimly and only to historians.

Warren Hastings was the first Governor-General of India and his ruling of that country helped vastly in its development. But Hastings had created enemies and when he returned from India he was accused of misdeeds and impeached. His trial lasted seven years and he had ranged against him such eminent orators as Burke and Sheridan. He was eventually exonerated of the charges but his fortune was all expended in his defense and he was left a poor man. The East India company gave him a pension and in other ways he was made to feel the regret of others for the injustice done him.

Hastings' romance with Marion Imhoff reads like fiction. On board the boat that took him to India he fell ill and was nursed to health by the Baroness Imhoff, wife of a German miniature painter, both of whom were Hastings' acquaintances. The friendship between Hastings and the baroness developed into love but there was no scandal and no hard feelings on the part of the baron. The baron decided that the worth of a wife may be measured financially and he agreed to a money settlement, in consideration for which the baroness' divorce was made possible and when she was free Hastings married her. Marian was an attractive and cultivated woman and though she was forty at the time of her marriage to Hastings and had children by her former marriage, to Hastings neither her age nor her family mattered. He adopted her children and they lived a life of true happiness, as this letter gives ample evidence:

"My Dearest Marian—I am indeed a fortunate man and am tempted to adapt the term even to superstition; and no wonder for the belief has seized others long since and universally. Last night at about nine o'clock Major Sands brought me news of Pipps arrival at Calcutta, and (may God bless them both for it!) a short but blessed letter from you, dated the 15th of May, the date of your departure from St. Helena and written on board the 'Atlas' . . .

"All my past doubts and the fixed gloom which has so long overspread my imagination are dissipated like the darkness before the equinoctial sun rising on the plains of Suckrowl (do, my dear Marian, allow me to talk nonsense), and have given place to the confident hope that every dreaded obstruction will follow them and that I am once more destined for happiness. I am already happy; for as God is my witness that I prefer your happiness to my own, I feel the measure of my present joy full. . . .

"I must repress myself, for if I write all that the fullness of my heart is ready to dictate I shall never come to an end. . . . Adieu, my beloved, my most deserving and lovely Marian. May the God whose goodness I have so wonderfully experienced bless you with health, safety and comfort and me with the repossession of my sweet Marian! Amen! Amen! Amen! I never loved you so much as I do at this instant and as I have loved you since the delightful news of last night—Adieu, my most beloved, adieu."

MODERN PROPOSAL.

"Do you know, dear, that your children will probably have blue eyes?"

"Why, John, my eyes aren't blue."

"No, but mine are."

—Brown Jug.

Some people are so narrow-minded that they can't part their hair.

—Missouri Outlaw.

She was only an undertaker's daughter, but what she could undertake!

—Drexerd.

Wifie says—Applesauce each day will keep the triangle away.

—Utah Humbug.

Make way for the hard-hearted Hannah who's so mean she wears flesh-colored hose to fool the mosquitoes.—Iowa Frivol.

INTELLIGENCE TEST

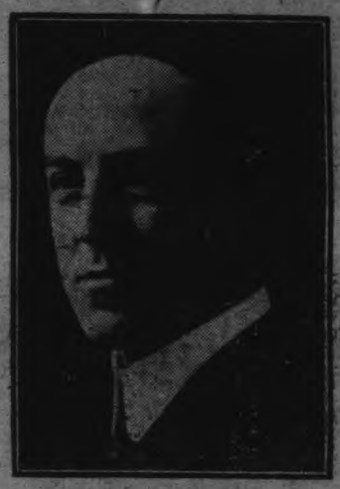

You should be able to answer at least six of these questions of general interest. Write your answers on a sheet of paper and then check them with the correct list on the back page.

1—Who is the man shown in the picture?
2—What is the British motto?
3—What was the Prime Minister's name in 1893.
4—Where is the city of Locarno located?
5—What city is often called "Gotham?"
6—Who was Xerxes.
7—Who wrote "The American's Creed"?
8—Where is radio station WEAF located?
9—What is the capital of Belgium?
10—What is the correct translation of "Alma Mater."

(Copyright 1926, NEA Service, Inc.)

"Have you heard the underwear song?"

"No, what it is?"

"I Underwear My Baby is Tonight?"

—Mugwump.

Success with women depends not so much upon saying the right thing as upon refraining from saying the wrong thing.

He courted, wooed, won, and they lived happily ever after—until they were married.

—Pup.

Don't laugh at a letter carrier. It takes a pharmacist two years of college education in order to be able to sell a two cent stamp.

—Bison.

He—Does your girl make eyes?

He—Not much! She specializes in noes.

—Allegheny Alligator.

Joe—I got a splinter in my finger last night.

College—I told you to be careful when you mussed that girl's hair.

—Notre Dame Juggler.

Trying to Pick a "Mr. Kawartha"

Leafs Win Double-Header From Keys at Reading

NUMEROUS SPECTATORS WATCH ANNUAL TRENT RIVER REGATTA

Rev. J. D. Paterson Acts as Judge in Life Saving and Artificial Respiration Contest.

HIGH STANDARD.

Entire Programme is Carried Out To Successful Conclusion.

Fine weather and a large and interested crowd of spectators favored the annual regatta at Trent River, where the entire programme was carried to a successful conclusion.

The various events were contested in spirited fashion and the crowd was generous in its applause of all the competitors.

An interesting item on the programme was the life-saving and artificial respiration contest for a fine cup presented by E. W. Beatty, president of the C.P.R. The judge in this competition was Rev. J. D. Paterson of All Saints' Church, Peterborough. Mr. Paterson is an official examiner of the Royal Life-Saving Society of England, and when he qualified for this distinction, was the third person in Canada to do so. After having given his decision, Mr. Paterson expressed the opinion that the standard of efficiency of the competitors in this event was very high and above the usual calibre of the average contestant in similar competitions. The winner, Earl Warren, is one of the champion swimmers of the Central Y.M.C.A., Toronto, and holds the Award of Merit of the Life-Saving Society.

The features of the regatta that caused great amusement and excitement were the log burling contest and the chase of the goose.

Fred Keller, the only entry for the first competition, had great difficulty in maintaining his position, being repeatedly immersed in the water by the rolling of the log. Eventually, however, although handicapped by the lack of a pole of the right size, he managed to get into position and rode the log in fine style down the river.

The catch the goose contest was a long chase and a stern one. The bird, in the endeavor to elude its would-be captors, half flying and half swimming, led the competitors a merry dance right round the pier and down the river, frequently ducking when capture appeared imminent, and re-appearing some yards away from the eager, excited youths who were pursuing it. At an early stage in the event it was captured by an ambitious youth who had stationed himself in a strategic position on the bank, from which he dived into the water and seized the prize. This capture was protested and the goose was again released and was chased until exhausted, becoming the trophy of "Nod" Wight.

Specially noteworthy was an exhibition of high diving from the bridge. The swan dive was performed by Misses Helen and Vivianne McCormack and Messrs. Roach, Faulkner, Christie, Harrison, Tilkey and Young. The Jack Knife dive was carried out by the same individuals. Clarence Christie did the running straight dive and the sisters McCormack performed the "neat dive" in neat fashion. Mr. Roach in the front dive, Miss Helen McCormack in the back dive, and Miss Vivianne McCormack in the soldier's dive aroused a great deal of enthusiasm. Miss Helen McCormack dived three times in succession—in the back flip, the swan and the Jack Knife dives. Miss Vivianne McCormack was awarded 28 points out of a possible 30, being three points ahead of her nearest competitor.

In connection with the regatta two dances were held in the afternoon — one in the Coral Gables Casino and the other in the Whitehall. The Northumberland Regiment Band from Campbellford was in attendance, and added to the enjoyment of the day. The owner of a motor boat who kept running his craft along the course during the regatta came in for a great deal of adverse comment.

Results.

Men's single canoe race, open — 1st Prize, reel, donated by H. F. McNichol—Fred Cook; 2nd prize, Haddon bait, donated by Allen & Co.—Frank Pollock.

Women's single canoe race, open—1st prize, 2 pieces cut glass, donated by Wm. Croft & Son — Margaret Garneau; 2nd prize, 1 pair silk hose, donated by E. C. Dolman — Dorothy Smith.

Men's double canoe race, open—1st prize, 1 pair paddles, donated by Peterboro Canoe Co.—Frank Pollock and Fred Cook; 2nd prize, 1 silk handkerchief donated by Geo. Chiles, 1 silk tie donated by H. Leonard—Rice Lake Indians.

Mixed canoe race, open — 1st prize, man's silk handkerchief donated by Geo. Chiles, lady's parasol donated by H. Wing—Dorothy Smith and Mr. Scriver; 2nd prize, one year's subscription to Havelock Standard for each, donated by P. Lancaster—Mrs. J. Cook and Frank Pollock.

Men's rowing race, single, open—1st prize, steel rod, donated by W. C. Inkster—Will Wight; 2nd prize, one year's subscription to Campbellford Herald, donated by Mr. G. A. Kingston—Clarence Christie.

Women's rowing race, single, open—1st prize, ivory mirror, donated by A. C. Denike—Marjorie Smith; 2nd prize, ivory comb, donated by Mrs. W. C. Inkster—Marguerite Garneau.

Boys' single canoe race, 14 years and under—1st prize, flashlight, donated by P. C. Denyes—Clifford Wannamaker; 2nd prize, cash—Eric Ellis.

Girls' single canoe race, 16 years and under—1st prize, 1 pair silk hose, donated by Linton Bros.—Laura Wight; 2nd prize, cash — Agnes Wight.

Girls' and boys' mixed canoe race, 16 years and under—1st prize, compact donated by F. W. Wood, silk tie donated by J. M. Ferris & Co.—Clifford Wannamaker and Laura Wight; 2nd prize, cash — Marjorie Smith and Bob Harrison.

Log burling contest—5 lbs bacon, donated by J. Ketchen—Fred Keller.

Tub race—1st prize, knife, donated by T. S. Tait & Son—Gerald Chaplain; 2nd prize, bait, donated by J. C. Birmingham — Clifford Chaplain.

Motor boat race—Single cylinder, 5 gallons Peerless gas, donated by British American Oil Co. — Fred Keller. Double cylinder, 5 gallons Peerless gas, donated by British American Oil Co.—N.Y. visitor.

Men's swimming race—1st prize, box cigars, donated bby F. Pollock — H. Warren; 2nd prize, safety razor, donated by R. Brennan—C. Hibbert.

Women's swimming race — 1st prize, box chocolates, donated by O. Patterson — T. Taylor; 2nd prize, paper rack, donated by T. Curtis—Vivian McCormack.

Boys' swimming race, 16 years and under — Prize, bathing suit, donated by W. C. Inkster—Harold Gilchrist.

Girls' swimming race, 16 years and under—Prize, silk hose, donated by E. C. Dolman—Vivianne McCormack.

Diving contest, mixed—Prize donated by R. Anderson—Vivianne McCormack.

Boys' diving contest, 16 years and under—Prize, knife, donated by A. Redden—Clarence Christie.

Life-saving contest, featuring artificial respiration — Valuable cup, donated by E. M. Beatty, president of C.P.R.—Earl Warren.

Catching goose—Prize, the goose —"Nod" Wight.

STANDING OF LEAGUES

INTERNATIONAL LEAGUE.

	Won.	Lost.	P.C.
Baltimore	75	46	.619.48
Newark	76	47	.617.90
Toronto	77	48	.616.00
Buffalo	74	51	.592
Rochester	61	62	.496
Jersey City	57	65	.467
Syracuse	46	79	.368
Reading	27	95	.221

NATIONAL LEAGUE.

	Won.	Lost.	P.C.
Pittsburg	61	45	.575
St. Louis	61	49	.555
Cincinnati	62	51	.549
New York	57	52	.523
Chicago	57	52	.523
Brooklyn	53	58	.477
Boston	44	64	.407
Philadelphia	41	62	.387

AMERICAN LEAGUE.

	Won.	Lost.	P.C.
New York	72	42	.632
Cleveland	64	51	.557
Philadelphia	61	52	.540
Detroit	59	56	.513
Washington	57	57	.509
Chicago	57	57	.500
St. Louis	48	64	.429
Boston	35	76	.315

HE WAS THERE

SHE: Remember you? Of course I do. Didn't we meet at htat ghastly party at the Jenkinsons?

HE: Quite likely. I am Jenkinson.—London Opinion.

PAIN *in* BLADDER
Promptly Eased by Santal Midy
Be sure to get the Genuine Look for the word "MIDY"

AN IDEAL BOAT
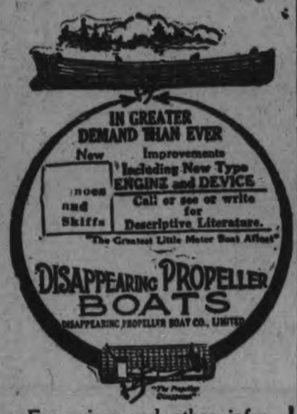

For prices and other information phone or write—
HODGSON BROS.
Dalhousie & Bethune Sts.
Peterborough
Phones - 703-2206w

BEATS FORMER RECORD BY TWO HOURS

Gertrude Ederle, who on her second attempt to conquer the English Channel last week was successful. The swiftly changing conditions of the Channel proved propitious, and Miss Ederle achieved her ambition, clipping some two hours off the former record. Her time was 14 hours and 31 minutes. From left to right are to be seen Chashak, Egyptian sportsman; Mrs. M. Duetchel, Miss Ederle's sister; Bill Burgess, Miss Ederle's trainer and a great swimmer himself; Bob, the Alsatian police dog, also a swimmer; Gertrude herself, her father, Isnak Helmy, Egyptian apirant; Henry Vincent, manager of Perrault, a Canadian contender; Mlle Sione, French aspirant; Omer Perrault, of Montreal, Canadian aspirant for natatorial laurels. They are all enjoying themselves on the beach at Gris Nez, France, where Miss Ederle has been training.

TORONTO GAINS TWO GAME JUMP ON THE LEADERS

Two Runs in Tenth of Each Game Wins Victories.

ERRORLESS BALL.

Bears Now Within Half a Game of the League Leaders.

NEW YORK, Aug. 14 (Canadian Press).—The Toronto Leafs were a little closer to the second place Newark Bears yesterday as a result of a double victory over the Keys at Reading yesterday afternoon, while Newark were winning one game from Rochester. The Keys, generally an easy proposition for the leading clubs in the International League, fought hard yesterday, and the visitors were forced to go ten innings each game before finally gaining the decisions. The scores were 8 to 6 and 5 to 3, two runs in the first half of the tenth of each game giving the Maple Leafs the victories.

Newark's decision over the Colts was earned by a 1 to 0 score, with Mammaux getting the edge of Karpp in a tight pitchers' battle. Both teams played errorless ball. The victory brought the Bears to within half a game of the League-leading Baltimore Orioles, who were idle, as were the Buffalo Bisons.

Syracuse and Jersey City split a double-header at Jersey City, the Stars winning the opener 3 to 1, and the hosts taking an abbreviated seven-innings affair, 2 to 1. Four errors by Jersey City in the first game helped the Syracuse cause.

LENGLEN'S ACT GOOD FOR GAME

Her Temperament and Unbeaten Record Made Trouble, Says Paper.

LONDON, August 13 (Canadian Press).—The official organ of the Lawn Tennis Association, commenting on Susanne Lenglen's act in turning professional, says: "The plain fact is that Mlle. Lenglen's retirement from amateur lawn tennis is all for the good of the game, for her temperament was always making for difficulties and her title of unchallenged champion has always made her arrogant with other players.

"It is safe to say that not only Wimbledon, but all tournaments at which she has been in the habit of appearing, will be all the more peaceful and pleasant in consequence of her withdrawal."

CLERKS SHUT OUT OUTLAWS' TEAM

Thomas Hurls No-Hit Game While Team Mates Slam Coulter.

CAMPBELLFORD, August 14.—The Clerks applied the whitewash to the Outlaws in Thursday night's association softball game, winning 16 to 0 in a seven-innings game. It was only the second time any of the teams had been shut out, and the Clerks' effort was nearly perfect, only one man reaching first. After two were out in the fourth, Coulter slammed a hard one at Atkinson, and the Clerk shortstop fumbled long enough for the fleet-footed Outlaw pitcher to beat the throw to first.

Thomas pitched fine ball for the Counter Hoppers, not issuing a walk, and he had the hard-hitting Outlaws popping up or hitting right to a waiting fielder, and they turned in one of their good fielding games, and every one collected at least one safe hit.

Coulter, although not hit hard, was very wild and his support was anything but brilliant.

The Outlaws were another team that found it hard to field a team, and they hardly ever presented the same line-up in two successive games, but they stuck to the finish and gave every team a battle.

The line-up:

Clerks—Parsons 2b; Atkinson ss; Denike 1b; Gay 3b; Blake lf; Wood rf; McArthur c; Thomas p; Ibey cf.

Outlaws—Blue c; Owens 1b; Coulter p; Leonard rf; Relf 3b; Crawford cf; Brunelle lf; Bland ss; Fry 2b.

Umpires—Peeling at plate; Tinney on bases.

Clerks	201460x—16	10	1
Outlaws	0000000— 0	0	6

SELECT TEAMS FOR LAST TEST MATCH

Australia Picks Players For Final Game at London, England.

LONDON, England, August 14. — Canadian Press. — The selection of the cricket team to represent Australia in the fifth and last test match with England to be played at the Oval, London to-day, will be made from the following players: Collins, Bardsley, Ryder, Andrews, Woodfull, Ponsford, Macartney, Oldfield, Grimmet, Mailey, Gregory and Richardson

YANKEES WIN LAST OF SERIES FROM SENATORS

Lou Gehrig's Two Homers Gives New Yorkers Winning Score.

GAMES CANCELLED.

Walter Johnston, Victim of Attack, Was Relieved in Fifth.

NEW YORK, Aug. 14 (Canadian Press).—The Yankees finished their somewhat mediocre series display against the Senators at Washington yesterday by winning 7 to 5. Washington had previously taken three straight. Lou Gehrig was the shining light in the New York triumph his two homers giving the Yanks their margin of victory. Walter Johnson was the victim of the visitors' attack and retired in the fifth. Morrell relieved him, and was touched for a homer by Combs in the seventh.

The Yankee-Senator game was the only American League contest played yesterday. Philadelphia and the Red Sox were scheduled for Boston, but wet grounds caused the postponement. No other clubs were scheduled.

WILLS WILLING TO FIGHT CHAMP

Will Meet Dempsey Any Time Without Any Purse.

CALLS HIM LIAR.

NEW YORK, Aug. 13 (Canadian Press).—Harry Wills told the New York Sun to-day that he is ready to fight Jack Dempsey for nothing, just for the satisfaction of knocking out the champion.

The negro, who has vainly sought a match with Dempsey for nearly six years, joined his manager, Paddy Mullins, in calling the champion a "liar," for his assertions that he tried to make the match.

"I'll fight Dempsey any time he wants to meet me at Broadway and Forty-Second Street, and I don't want a penny to fight him either. I'll knock him out so quick he'll be sorry he was ever born."

HAY COMES FIRST.

SPRINGFIELD, Mass., Aug. 13. —When there's haying to be done, what's a little matter of $1,500,000? At least the hay had the call recently, when a meeting was called to decide a $1,500,000 dairy pool merger. It was a fine day to rake and mow, and so many of the farmer-stockholders were absent that no vote could be taken.

YESTERDAY'S RESULTS

INTERNATIONAL LEAGUE

Syracuse ..... 101000001—3 8 1
Jersey City ..... 000100000—1 5 4
Dyer and Niebergall. Manners, Brame and Daly.

2nd game:
Syracuse ..... 0000100—1 7 1
Jersey City ..... 000002x—2 7 1
Haid and Morrow; Roddy and Cobb

Rochester ..... 000000000—0 4 0
Newark ..... 00001000x—1 3 0
Kerpp and Head; Mamaux and Wilson.

Toronto ..... 0000013022—8 13 1
Reading ..... 1000014000—6 10 1
Doyle, Maley, Carroll and O'Neill; Slappey, Marquis, Swaney and Hill.

2nd game:
Toronto ..... 0000030002—5 11 2
Reading ..... 0000102000—3 6 4
Faulkner, Hubbell and Styles; Shea Swaney and Hill.

Buffalo at Baltimore to be played as part of a double header to-morrow.

AMERICAN LEAGUE.

New York ..... 100320100—7 12 1
Washington ..... 001110200—5 9 0
Hoyt and Collins; Johnson, Morrell, Crowder and Tate.

Philadelphia at Boston, postponed account of rain.
(Only game scheduled yesterday.)

NATIONAL LEAGUE.

New York at Philadelphia postponed on account of wet grounds.

Chicago at Pittsburg postponed owing to delay of arrival of team.
(Only game yesterday.)

AMERICAN ASSOCIATION

Indianapolis 1 9 1
Kansas City 7 11 1
Faeth, Speece, Sindlenger and Ainscith; Schaack and Shinault.

Louisville 2 10 2
Milwaukee 3 12 2
Tincup, Wilkinson and Devermer; Ormoll and McMenemy.

Columbus at Minneapolis and Toledo at St. Paul, postponed—rain.

NATIONAL LEAGUE GAMES POSTPONED

Only Two Matches Scheduled For Yesterday Were Cancelled.

NEW YORK, Aug. 14 (Caiadian Press).—No games were played in the National League yesterday. Only two were scheduled, but both were postponed, the Giants were to have opened a series at Philadelphia but wet grounds forced cancellation. Pittsburgh were to entertain the Cubs, but the teams were delayed in arriving at the Smoky City.

KEENE FALTERS AND COGS WIN

Take Second Game of Finals By Hard Hitting in Fourth.

TEAMS NOW TIED.

Cognawagas developed a swatting punch against Max Robertson at Exhibition Park last evening and forced Keene into a playoff for the Wright Trophy. Keene, minus their regular catcher, who met with injuries in a game on Thursday, had a lead of 3 runs half-way through the contest, but Cogs broke loose in the fourth and scored six runs. They continued the attack in the fifth getting three more tallies when Robertson was relieved by Gene McCarthy, who fanned Weese to retire the side, and went back in the sixth to stop the Cogs. Billingsley held Keene to six hits, widely scattered. Two runs counted by Keene went in on a wild throw to second by McGee.

The third and deciding game will be played at Lakefield next Monday evening, and the winner will meet Crescents for the East Peterborough League championship.

The box score:

Keene:	AB	R	H	PO	A	E
O. McCarthy, c	3	0	2	4	2	0
Whelan, cf	4	0	0	0	0	0
A. Fletcher, 2b	3	1	0	2	6	0
Renwick, 3b	2	1	0	2	0	0
M. Robertson, p	4	1	1	1	4	0
Hall, rf	2	0	0	0	0	0
J. McCarthy, ss	3	1	1	1	0	0
E. McCarthy, 1b	3	0	0	8	0	0
I. Fletcher, lf	3	0	2	0	1	0
	27	4	6	18	13	0

Cogs:	AB	R	H	PO	A	E
Wilson, ss	4	2	2	0	1	0
Smith, lf	4	1	2	0	0	0
Graham, rf	2	0	0	0	0	0
Mahood, rf	2	0	2	0	0	0
Rooke, 1b	3	2	2	4	0	0
Billingsley, p	3	1	1	1	3	0
Cripps, cf	3	1	1	0	0	0
Edgar, cf	0	0	0	0	0	0
Crary, 2b	3	2	2	3	1	1
Magee, c	3	1	2	9	0	1
Weese, 3b	1	0	0	4	1	0
	28	10	14	21	6	2

Score by innings:
Keene ..... 0130000—4
Cogs ..... 100630x—10

Two base hit, I. Fletcher, smith 2. Sacrifice hit, Billingsley, Graham. Struck out by Billingsley 8, by Robertson 3, by McCarthy 3. Base on balls, H. Billingsley 3, off Robertson 2. Hits, off Robertson 12 in 4 2-3 innings, off McCarthy 2 in 1 1-3 innings. Double play, Robertson to Fletcher to McCarthy; Billingsley to Weese to Crary. Hit by pitcher, by Billingsley (Renwick), by Robertson (Rooke). Left on bases, Keene 7, Cogs 4. Balk, Robertson. Wild pitch, Billinsley, Robertson. Passed balls, McGee 1, McCarthy 2. Umpires, Kay, LeBarr and Rishea.

Save the "Poker Hand" insert cards

LOCALS

SATURDAY EVENING DEMONSTRATION

Hear the wonderful new Brunswick at Heintzman Hall. Phone 258. 1d, 38

DR. T. P. McCULLOUGH,

Eye, Ear, Nose and Throat Specialist, 166 Brock street. Phone 36W. dtf

DANCING TO-NIGHT

Dancing every night at Chemong Park Pavilion, best of music and a good time. dtf—1879

NEW V. E. VICTOR RECORDS.

New records arrived this week include "Lucky Day" and "Waffles." Hear these fox trots at Heintzman Hall. Phone 258 2d-38

RECORDS

Come in and hear all the latest Fox Trots at Heintzman Hall. Phone 258. 1d, 38

DR. A. W. McPHERSON

134 Murray Street

Infant Feeding and Children's Diseases. Office hours, 1.00 to 3.30 and 7.00 to 8.00 (except Thursdays, during August) 26d, 53, 2512

LATEST PLAYER ROLLS.

We have all the latest Player Piano Rolls now in stock, including "Animal Crackers," "Drifting and Dreaming," at Heintzman Hall. 'Phone 258. 2d-38

PIANO POLISH

Try this wonderful Polish on your furniture. 25 cents per bottle. Heintzman Hall. 1d, 38

RADIO.

Receivers built, altered and repaired by expert. Ten years' experience. Complete line of tubes and batteries. Tubes tested and re-activated. —Roy White, 203 Dublin. 'Phone 1452-J.

10d-26,31,4,10,14,17,21,24,28,31-4254

FREE INSPECTION.

Extend the life of iron and felt roofs by having them patched and re-coated. We supply material or estimate on complete job. Alex McLeod Roofing and Supply Company; 'phone 775. Tu.-Sa., Ju 29-No 29

MOWER AND BINDER KNIVES SHARPENED, 50c. SET AT TAYLOR'S.

Our grindstones all run in water. Saws filed and set. Scissors, knives and razors ground. Razors honed. Umbrellas repaired and recovered. Lawn mowers sharpened, $1.00 each, called for and returned. Wm. Taylor, the Sheffield Cutler, 219 Hunter street west. t.t.s.

FREE CONCERT

At Sons of England Hall, 134½ Hunter Street W., Tuesday evening at 8 o'clock, given by the Loyal Order of Moose, Peterboro Lodge 813.

Norman G. Heyd, Supreme Dictator, will be here to give a talk on the work being done by the L. O. O. M. in Canada and the United States. Everybody welcome. 3d-40-2638

NOTICE

Royal Scarlet Chapter, City of Peterborough, District No. 3, will meet Sunday afternoon, August 15, at 2.30 p.m. sharp. "Exaltation." All visiting Companions cordially welcomed.

J. HOBSON, W.C. 1d, 38, 4626

NOTICE TO ORANGEMEN

Meeting of L.O.L. No. 80 will be held on Monday, August 16th, at 8 o'clock, when the 2½ Degree will be exemplified. Also Nassau Lodge 457 will be our visitors. Members please bring refreshments.

W.M., F. C. ROOKE. 1d, 38, 4623

HOOP ROLLING FOR HEALTH.

Head over heels rolling is the newest form of exercising in Europe. You are supposed to support yourself inside two huge hoops which are joined together by means of cross rods. Special attachments hold the feet and head firmly in place as you roll.—Popular Science Monthly.

ROBERT HICKS CO. LIMITED
GOOD COAL
The Answer to the Burning Question
PHONE 47 - 48

Our screened Coal will cause fewer steps to the furnace this winter. Better order now.

BURNING QUESTION
By Robert Hicks Coal Co.

COLLIE BATTLES ENRAGED BULL TO SAVE GIRL

Eight Year Old Girl Is Tossed Up By Angry Animal.

CHASES MOTHER.

Dog Holds Bull Until Woman and Girl Get Through Fence.

OTTAWA, Aug. 14 (Canadian Press).—Thrown three times into the air by an enraged bull on her father's farm at Clarence Creek on Thursday, Grace Duquette, 8-year-old daughter of Dominic Duquette, now lies in hospital here suffering from terrible wounds to her abdomen and back. Her condition, although considered serious, showed improvement yesterday.

According to the story told by the little girl's mother, Grace was in the act of chasing the bull from a field of grain, into which it had gained access through a break in the fence. The bull at first showed signs of running away from the girl, but suddenly turned upon her.

Attracted by the screams of her daughter, Mrs. Duquette ran from the house in time to see the little girl staggering in the path of the wild animal. The family pet, a large collie dog, also went to the rescue, and clearing the fence, charged at the bull's head.

While the dog and the bull were battling it out, Mrs. Duquette dragged her then unconscious daughter under the fence, and was making for the house, when the bull, tearing away from the game dog, charged after the mother and daughter. Mrs. Duquette, carrying her daughter, managed to get into the house before the animal was able to do further damage.

SMART DRIVER IS FINED $25

Persisted in Zig-zagging Along Road in Front of Another Car.

MAY LOSE LICENSE.

ST. THOMAS, Aug. 14.—Magistrate Maxwell issued a stern warning to the smart alec type of automobile driver yesterday when Charles Couttes, a Lawrence Station youth, appeared on a charge of reckless driving. Couttes paid a fine and costs totalling nearly $25, while judgment was reserved on the more serious feature of the case which provides for a term of imprisonment and a cancellation of a driver's license. Witnesses told the court that Couttes persisted in driving slowly in front of another motorist and zigzagging across the road in a journey from Port Stanley to Shedden on the night of August 5. The complainant said that when he attempted to get ahead of the defendant, the latter would speed up.

MAKE LONG TRIP

(Continued from page one.)

This model, he says is thoroughly seaworthy and is increasing in popularity with tourists.

Incidentally, Mr. Currie gave expression to the belief that as builders of canoes, the local company is unsurpassed by any in the world.

Following the rapid increase in automobiles there was a lull in the use of motor boats he thinks, but on account of the congestion of cars in the highways the number of motor boats in use is on the increase.

There are also more Ontarians than formerly spending their holidays among their native scenery, instead of crossing the line at vacation time.

Mr. Currie who is Secretary of the Ocean Accident and Guarantee Corporation of Toronto is American-born, but has resided in Canada for many years. His vessel flies a pennant made by himself with the Union Jack and Stars and Stripes arranged in a manner calculated to please the susceptibilities of both countries, the British emblem being uppermost on one side, and similarly Old Glory on the other.

His youthful companion, Mr. Laird, has gained 8 pounds in weight during the trip.

WEDDING BELLS.

EVANS—COLE.

A wedding was solemnized quietly at the United Church, Port Hope, the contracting parties being Miss Lillian Edith Cole and Mr. Charles W. Evans, son of Mr. and Mrs. W. E. Evans, Walton street, Port Hope. The nuptial ceremony was performed by the Rev. J. T. Daley.—Mail and Empire.

SLEE—SMYTHE.

A wedding was solemnized at the residence of Mr. and Mrs. David L. Smythe, George street, Cobourg, when Miss Christine Isobelle Smythe was united in the holy bonds of matriomny to Mr. William Reginald Slee, B.A., barrister, of Columbia, B.C., elder son of Mr. Richard Slee and the late Mrs. Slee, of Toronto. The marriage lines were read by the Rev. T. W. Goodwill, B.A., pastor of St. Andrew's Presbyterian church.—Mail and Empire.

Wrist Watches

If you are going to make a presentation of a Wrist Watch you should see our new odd shapes in White and Green gold.

We are showing the latest in Wrist Watches and you could select one now if you wish to make a presentation later.

Priced at $6.75, $9.50 and up.

WARNE BROS.
349 GEORGE STREET
DIAMOND HALL
Phone 880.

CANADIAN LADIES ARE COMING

This Fine Ladies' Softball Team Here On Tuesday.

After many attempts the management of the C.G.E. Ladies' Softball Team has definitely arranged for the appearance here of the Canadian Ladies' Team of Toronto on Tuesday evening, at Riverside Park, at 6.15 o'clock.

This is the game all the fans are looking for. It is one of the best ladies' teams in Toronto and they have made a good impression on those who saw their previous games here last year.

TURKEY FORBIDS FOREIGN CHAMBERS

Merchants May Form Societies But Not Chambers of Commerce.

CONSTANTINOPLE, Aug. 14.—(Canadain Press.)— A Turkish Government order, which became effective on Thursday, says that in accordance with the New Turkish laws, all foreign chambers of commerce are illegal. The Minister of Commerce has stated that foreign business interests will be permitted to form an association or society, but that the only Chamber of Commerce will be allowed to operate in Turkey is the Turkish Chamber.

The drastic action of the Turkish Government, which effects seven chambers, is holding keen interest for foreign commercial circles, where it is pointed out that this is the first instance of a nation suppressing the chamber of commerce of another power. Business circles are complaining that the chambers were closed without advance warning, causing considerable embarrassment and dislocating business.

HARVEST LABORERS RUSHING TO WEST

More Than 2,000 Have Already Reached Winnipeg —More To-day.

WINNIPEG, Aug. 14,— (Canadian Press.)—The influx of harvest help brought from all parts of Eastern Canada to aid in garnering the Western grain crop, was in full swing. The vanguard of the harvest rush, totalling more than 2,000 has reached Winnipeg and the force is expected to be swelled by nearly 4,500 more to-day. The trek of the Prairies will continue into next week, and it is estimated that about 60,000 men will be distributed throughout the three Provinces.

ELEVATOR BURNED.

Leduc Storage, Owned By Quaker Oats Company, Is Destroyed.

LEDUC, Alta., Aug. 14 (Canadian Press).—Leduc's largest grain elevator was completely destroyed by fire last night. It was owned by the Quaker Oats Company. The fire started about 10.15 and was evidently due to spontaneous combusion, although there was very little grain in the elevator at the time.

DANCERS HUNT NEW JOBS.

KARACHI, Aug. 14.—(Associated Press).—All the beautiful young dancing girls who flitted about the palace of the Maharajah of Indore whose chief charmer, Mumtaz Begum, cost him his throne, are hunting new jobs. Application of a rigid economy program in the State of Indore called for the discharge of the entertainers.

Their actual salaries, it is explained, were not so much—only about 3,000 pounds a year—but the cost of upkeep was much greater. Large sums it seems were squandered in satisfying their fastidious little tastes for trinkets, veils and perfumes.

ADVERTISE IN THE EXAMINER

Grand Trunk Pacific Debentures Go To 50

LONDON, Aug. 14.—(Canadian Press Cable.)—Grand Trunk Pacific Railway debentures reacted to 50 on the stock exchange here this week. This, nevertheless, is a striking figure, considering the lower prices of recent date.

The market, however, while fluttered at the announcement of the Grand Trunk Pacific debenture holders' committee that further negotiations are pending between the debenture holders' committee and representatives of the Canadian National Railways with a view to arriving at a possible amicable arrangement in connection with the payment of interest on the debentures, apparently on second thoughts regards such negotiations as being merely in the air, or if actually entered into as likely to be prolonged for a considerable length of time.

Wheat Values Hold Up Despite Fall In Corn

CHICAGO, August 14. Canadian Press. — Good buying quickly developed in the wheat market to-day and prices went higher. Prospects of a decided falling off in domestic arrivals of wheat was cited as an incentive to buy. Opening at 1-8c off to 1 1-8c advance, wheat boon scored material gains all around, corn and oats becoming firmer too, corn starting at 1-8c to 5-8c declin but subsequently rising to above yesterday's finish. Provisions were strong.

Stubborness with which values of wheat held up yesterday in face of sharp fall of the corn market tended to give renewed courage to-day to traders inclined to the buying side of wheat. In this connection it was pointed out that primary receipts are now running about 2,750,000 daily, compared with 3,500,000 bushels to 4,000,000 a short time ago, and that a further notable reduction appears likely as soon as a rush of farm offerings from eastern territory is over.

Rise and Fall Bewilders Stock Market Followers

NEW YORK, Aug. 14 (Canadian Press).—An abrupt opening decline in stock prices and an equally brisk recovery in the late trading yesterday bewildered stock market followers as they attempted to gauge the effects of two important financial developments — the raising of the local Federal Reserve Bank rate to four per cent. and the declaration of a 50 per cent. stock dividend by the General Motors Corporation.

Fears that the higher bank rate might be intended as a gesture against excessive speculation, making stock market borrowing more difficult and the belief that the General Motors "melon" had been fully discounted caused heavy selling of stocks at the outset, depressing prices of many issues one to ten points. Constructive forces rallied to the market's support, however, on the theory that all the day's news was fundamentally favorable. As a result of their aggressive bidding, net gains of one to ten points predominated at the close.

Speculative interest centred largely on the fluctuations of General Motors, which fell as low as 193 3-4 in the early slump and then soared to 208 at the close, a gain of 4½ points over Thursday night's final price. United States Steel, American Smelting, Case Threshing Machine, Dupont, Allied Chemical and other industrial favorites closed 2 to 7½ points higher. A strong investment demand was in evidence for high-grade railroad shares most of the day, carrying Atchison, Norfolk and Western and Baltimore and Ohio to new high records.

Sharp Advances Feature New York Stock Market

NEW YORK, Aug. 14 (Canadian Press).—The recovery in stock prices which started late yesterday gained momentum under a tremendous outburst of buying in to-day's brief session which carried more than a score of issues, including United States Steel Common, Dupont, American Smelting, Rock Island, Baltimore and Ohio and Chesapeake and Ohio to new records for a year or longer. With the "floating supply" of many high-grade issues apparently reduced by investment purchases and the absence of any concern over a possible restriction of credit on securities collateral, prices swept forward in impressive fashion, extreme gains of 1 to 15 points being distributed over a broad list.

Week-end trade and mercantile reports testified to the generally high rate of industrial activity, with hopes held out in several important lines for further expansion this fall. The growing belief that the United States Steel and other large corporations, particularly those enjoying large current earnings, and possessing huge undivided surpluses would follow the lead of General Motors in making generous distributions to the stockholders was reflected in the brisk demand for all stock mentioned in connection with the "melon" cutting rumors.

Rails also were in good demand on the theory that holders of those shares also were in line for special distributions in view of the record breaking earnings and traffic reports of the past year.

The closing was strong. Total sales approximated 1,000,000 shares.

British Railways Show Some Buying At Home

LONDON, England, August 14. — Canadian Press Cable. — Although conditions on the stock exchange continue quiet the stability of the market, which, as already noted, has prevailed for several weeks, is still fully maintained. If anything a brighter light came over certain sections of the market towards the end of the week.

The latest pronouncement of the leaders of the striking coal miners show that they are exceedingly anxious to secure negotiating powers from the men. If the delegate conference next Monday furnishes such powers it should not be long before the miners and the government again get together, and the government in turn, bring about a meeting between the miners and the mine owners.

Intensely loyal as the men are to their unions and to the miners' federation it seem probable that the present trickle of men back to work will enlarge into a current. This is not to say that a general collapse of the strike is imminent, even after sixteen weeks of struggle, bu the longer the national settlement is postponed the greater becomes the probability of district settlements, which the leaders are anxious to avoid.

In view of these considerations some small amount of buying of home rails has been visible this week despite the fact that the railway traffic returns have shown only illusory improvement through holiday travel. Some of the leading railway lines, however have recovered in price what they lost recently on being quoted ex-dividend.

For the same reason there has been some slight inquiry for iron and steel shares. Several large firms have been cheered also by their having secured fairly substantial contracts for overseas work. Incidentally several of these contracts have been obtained by British firms despite lower tenders from continental firms.

POSTMAN FINDS GEM SMUGGLER

New York Mail Carrier Responsible For Arrest of Belgian.

DIAMONDS SEIZED.

NEW YORK, Aug. 14—The vigilance and alertness of a young mail carrier, whose name has been withheld by the United States Postoffice authorities was responsible for the arrest of G. Brill, a Belgian, aged 60, yesterday. He will be charged with having received and sold more than $10,000 worth of smuggled diamonds. These are alleged to have been sent to him via the mails by his son, Solomon Brill, in Antwerp.

The letter carrier noticed that following each arrival of a mail steamer from Europe, Brill always received from ten to a dozen bulky letters. These were always addresesd in the same handwriting and postmarked Antwerp. His suspicions were aroused, and he reported the matter to his superiors.

An investigation was ordered, and nine undelivered letters to Brill were discovered. The letters were allowed to proceed in the usual way, but special agents were on hand when Brill received them.

They ordered him to open them and found a total of about 300 diamonds wrapped in tissue paper and pushed in between sheets of heavy writing paper. The stones were about the size of a large pin head and are said to be used in women's bracelets.

As soon as the diamonds were found the special agents questioned Brill. They say that he admitted having sold smuggled diamonds for the past month, and estimated that he received a total of 100 carats.

TEST ANSWERS

Here are the correct answers to the questions appearing on another page.

1—Mayor Holloway.
2—Dieu et mon Droit.
3—Arthur Meighen.
4—Switzerland.
5—New York.
6—A king of Persia.
7—William Tyler Page
8—New York City.
9—Brussels.
10—Fostering mother.

FUR-TRIMMED

New fall coats are heavily fur-trimmed down the front.

Phone Johnny-on-the-Spot for Coal—703

IF you have an idea that you ought to order your winter coal now, don't delay. We can supply you at this time with the size you require and the number of tons. So act at once and buy at summer prices,

HODGSON BROS.
Dalhousie and Bethune
Nights & Holidays, Phone 2206w

THE FARMER BOY SAYS: "Milk — sunshine — and sleep are nature's great restorers. Health is the foundation of success."

MILK is one of nature's chief aids in building health. The doctor knows when he prescribes milk as part of the sick-room diet. What's good for the sick is doubly good for the well. Phone us to leave two quarts of Pasteurized Milk where we've been leaving one. It's a wonderful investment in good health—and an aid to happiness and success. Drink more of our milk today.

Moncrief's Dairy
Charlotte St. W. - Phone 607J

If You Have Eye Strain

You are only one of thousands in this community. And like others you may not know a thing about it. If that accounts for your failure to get glasses you can be excused. But if you KNOW your eyes need help all the blame attaches to you. We are at your service any day to give our closest attention to your case.

A. A. Fowler, Phm. B.
Toronto University
373 GEORGE STREET
Peterborough
Eyesight Specialist

DR. T. W. H. YOUNG
Physician and Surgeon
Graduate of London, Edinburgh and Glasgow
Office Hours: 8-10; 2-4; 6-8.
305 Stewart St. - Phone 347

W. GORDON HALL
Electrical Contractor
Wiring and Repair Work.
Vacuum to Rent. Phone 544R15

PHONE 480 DAY OR NIGHT
HERB STINSON
LIVERY
121 Stewart St. — New Sedans
s.m.w.

THE JEAN RIDDICK YARN SHOP
shows an unusually large stock of Yarns, Hosiery, Underwear, etc. Come and see us and save money.
WE SELL FOR LESS!
412 George Street.

Lakefield and Stoney Lake Service

Steamers leave Lakefield on arrival of morning and noon trains and bus leaving Peterboro at 5.25, arriving Lakefield at 5.40.

Steamers leave the Lake to have passengers arrive in Peterboro at 8 a.m., 11.45 a.m. and 5.10 p.m.

For excursion rates, etc., phone 548 or see F. G. Young, 434 Park street.

CITY TAXI 25c
Country Driving and Trips a specialty. Reasonable Rates.
PHONE 2240
BRYDEN WEESE, Mgr.

for the first time!

princely luxury and style at moderate cost

THERE is princely luxury and refinement apparent in every detail of the 1927 McLaughlin-Buick.

New Coronation Colors in Duco, the year's latest custom shades for exterior finishes; new and exclusive upholstering and interiorware in the beautiful, new, closed bodies by Fisher; recessed windows with two-tone custom effects; jet black tires and jet black rims—

These are but a few of many smart features which distinguish these remarkable new motor cars.

And McLaughlin-Buick luxury costs much less than you must pay elsewhere for similar value. That is an advantage of enormous volume.

Come in today and see the Greatest McLaughlin-Buick Ever Built.

The GREATEST McLAUGHLIN-BUICK EVER BUILT

A. BROWN & SON
383 Water Street Phone 126

WHEN BETTER AUTOMOBILES ARE BUILT, McLAUGHLIN-BUICK WILL BUILD THEM

HEALTH

If you have it, "Keep Smiling." If you haven't, you should see what Chiropractic Spinal Adjustments will do for you. Keep your spine in normal alignment and thus keep the spinal nerves free of pressure that they may supply every part of your body with normal health-giving nerve force. Chiropractic merits your investigation.

M. C. GOODWIN, Chiropractor
PALMER GRADUATE - - LADY ATTENDANT
108 Barrie Building - Peterborough - Phone 431
Office hours: 10 to 12 a.m.; 2 to 4 and 7 to 8 p.m.
Office closed Tuesday evening; also Thursday afternoon & evening.

Fontaine's TAXI Service
EVERY CAR A COMFORT
EVERY DRIVER AN ESCORT
Phone 1055 - Day or Night

LIBERAL FRIENDS

All supporters of the Liberal candidate, J. J. Duffus, are cordially requested to make sure that their names are on the Voters' list.

Those whose names are not on the list must register between now and Saturday night next, August 14th, at some one of the following places:

1.—R. J. DEVEY, 45 PARK ST. S.
2.—A. HOPE, 395 WATER STREET
3.—E. B. CLEGG, 273 CHARLOTTE STREET
4.—F. H. DOBBIN, G. WALTER GREEN CO. OFFICE, McDONNELL STREET.
5.—R. T. HOUNSELL, BRAUND'S STORE, SMITH AND GEORGE STREET.
6.—S. CALLADINE, 89 HUNTER STREET E.

Hours of registration each day are:
9 A.M. TO 1 P.M.
2 P.M. TO 6 P.M.
7 P.M. TO 9 P.M.

Liberal friends are requested to advise all those who are not on the Voters' list to register between now and Saturday evening.

Further information may be obtained at the Liberal Committee Rooms in the Duffus Building, corner Charlotte and Water Streets. 'Phone 1760.

3d-38

Capitol Now Playing
RICHARD DIX
in "Let's Get Married"

The Evening Examiner

PROBABILITIES.
Moderate southerly winds, partly cloudy, scattered showers tonight and early Tuesday, then northewst winds, fair and cool.

VOL. LVIII., No. 38 PETERBOROUGH, MONDAY, AUGUST 16, 1926 PRICE THREE CENTS

THREE DROWN IN OTONABEE

HON. VINCENT MASSEY DECLARES MEIGHEN COMMITTED 7 OFFENCES AGAINST DOMINION OF CANADA

Speech at Otonabee in Support of Candidature of J. J. Duffus.

ROBB BUDGET

Peterborough Man Eulogizes Labors of Liberal Minister of Finance.

At Keene Town Hall, on Saturday evening, in his native township, fore the men and women among whom he had lived in his early youth, J. J. Duffus fired the first gun in his campaign to win back West Peterborough to the Liberal fold. He was aided in the meeting by Hon. Vincent Massey who for a short time before the General Election last year was Minister without Portfolio in the King Government, and by W. A. Anderson, Deputy Reeve of Otonabee.

Mr. Massey, in his address brought out seven specific charges against the Prime Minister, declaring that Mr. Meighen precipitated a great controversy and assumed the responsibility of the Governor-General's action by taking office after dissolution had been refused to Mr. King; that Mr. Meighen deceived the Governor-General by representing that the Conservatives could carry on Government when he knew perfectly well that they could not do it; that he formed a shadow Government that was totally illegal; that he permitted a campaign of slander to be carried on in his behalf; that he slammed the doors of Parliament on the faces of the members; that he caried on a government that was composed of one Minister, Mr. Meighen himself, who was out of the House, the others being merely acting ministers who had been sworn into office; and that his use of Orders in Council finding three fourths of the money required by means of Governor-General's warrant was an abuse of a legal right to a purpose for which it was never intended.

Chairman's Remarks.

F. A. Easson who was elected to the chair, in his introductory remarks referred to the fact that Mr. Duffus was born in the township, and declared that the candidate was fitted to represent the constituency as he was thoroughly familiar with the problems of the city and country alike. There were too few men like Mr. Duffus in political life, he said. Mr. Duffus was a man who could be relied upon; there had never been a shadow of suspicion attached to his name. Mr. Duffus had been a successful man in the city. He had acquitted himself with credit as president of the Chamber of Commerce and as Mayor of Peterborough. He was widely esteemed everywhere and all knew that when he was elected, he would discharge his duty and would not simply play at politics.

J. J. Dufus.

Mr. Duffus who was received with cheers said he felt somewhat embarrassed at the many nice things that had been said of him at the meeting in the township where he was born. He again intimated his resolve to conduct a campaign free of slander and mudslinging and uttered protest against the statements of Messrs. Bell and Nicholson at Conservative meetings. It was impossible to slander public men in this way, he said, without doing the country untold harm. He thought a campaign should be conducted in such a way as would not destroy reputations of public men, the traditions of the parties represented or of the high offices to which the contestants aspired. Concerning the steamer Margaret, the names of Liberal Ministers had been mentioned in connection with an alleged orgy of women, wine and song. The statement had been made publicly several times, broadcasted throughout Canada and blazoned across the skies for all the world to see. Nothing could be more damaging if true, nothing more damnable was ever circulated in any country. How could one ever hope to get honest, decent men in public life if such detrimental statements were bandied about? What about the wives and families of the men who were thus slandered—all for the sake of a little party and political advantage? These statements had been made in the presence of Mr. Meighen. He had not repudiated or denied them and must take his share of the blame.

Robb Budget.

Proceeding to discuss the record of the Liberal administration, Mr. Duffus said the Robb Budget was the best since Confederation. The reductions in the cost of farm implements had benefitted the people of Otonabee as well as the other riding. Sweeping reductions estimated at nearly $25,000,000 had been made; the abolition of the receipt stamp tax, the introduction of penny postage and the taking off of the tariff on automobiles had been advantageous to the common people. Mr. Meighen had said the reduction of tarriff on automobiles was one of the most transparent shams on record and had said, that in any case, nine cars out of ten were luxuries. Mr. Duffus ridiculed this statement. When did it become the province of the Premier to say who should have cars and who should not have them?

In spite of the opposition of Mr. Meighen —who declared that he would oppose every proposal of the Liberals—was this the attitude of a statesman? — the Liberals had brought in a balanced budget, an adverse trade balance of $29,000,000 in 1921 was changed to a favorable balance of $401,000,000 at the present time; new markets had been opened up for Canadian farmers by treaties and trade agreements with 385,000,000 people; the Customs and Excise receipts last year increased $10,000,000 from 1924. Trade has grown to be two and quarter billion of which the greater portion, namely $1,315,000,000 was to be attributed to exports.

Deputation From Oshawa.

Some time ago 4000 men journeyed from Oshawa as a deputation to the Governmentasking the Ministers to refrain from putting the reductions of taxes on automobiles into effect. "Save our homes", was their cry.

What happened? In the first quarter of 1926, the net income of the General Motors was $34,854,816 which figures were double those of the same quarter of last year.

The Ontario Steel Products had made a dividend. This company manufactured automobile parts, and was one of those which were supposed to be ruined by the changes made in the tariff by the Liberals. The Ontario Malleable Iron Company, of Oshawa was enjoying its best year since pre-war days. This company was now employing more men than were usually employed at the busiest season. It was also interesting to note that the latest figures for auomobile production were those sent out by Hon. Mr. Chaplin, Conservative Minister of Trade and Commerce who recorded a total production of automobiles in the Border Cities of 21,420 in June 1926 as against 15,420 in June 1925 when a tariff imposed by the Tories was in force.

All these figures went to show that the blue ruin and tariff talk of

(Turn to Page 5, Please)

SPOKE SATURDAY

Hon. Vincent Massey, Minister without Portfolio in the King Cabinet, who gave an address at Liberal rally held at Keene on Saturday.

EXPRESS FIRM CHANGES NAME

Dominion Express Becomes Canadian Pacific Express Co.

EFFECTIVE SEPT. 1.

TORONTO, Aug. 16.—Announcement was made at Dominion Express Headquarters here to-day that the change of this company's name recently authorized by Act of Parliament will be effective September 1st. From that date the Dominion Express Company will, with the present directorate, officers and staff, operate its transportation and financial services under the name Canadian Pacific Express Company, the official announcement, issued by W. S. Scott, President.

Dictator Drives Racing Car On Army Inspection Tour

CIVITAVECCHIA, Italy, Aug. 16 (Associated Press). — Premier Mussolini, behind the wheel of his gray racing car, came into Civitavecchia yesterday.

After inspecting the anti-aircraft, infantry and artilery posts, reviewing the troops, watching target speeches, the Premier, again at the wheel, sped away for an undisclosed destination.

It is believed, however, that he will go to Riccione, where his family is spending the summer, and then proceed to Umbria for manoeuvres.

FACES CHARGE OF MURDERING OWN DAUGHTER

Seventy - Two - Year - Old French-Canadian Commits Heinious Crime.

BRUTAL SLAYING

Testimony Indicates Bitter Fight for Life on Part of Victim.

THREE RIVERS, Que., Aug. 16. —(Canadian Press.) — Alexandre Lavallee, gray-haired, 72 years of age, still erect and looking strong, is confined in the local jail charged with the murder on Tuesday last of his own daughter, Rose Anna, married to Louis Devaudreuil. The jury of Coroner Henri Beaulac, charged the father with the crime after hearing evidence and then deliberating for 10 minutes. Testimony indicated a bitter fight for life by the victim and her final brutal slaying.

Found lying across her bed by neighbors to whom Lavallee had said he had found her dead, the bed, floors and walls of her room were spattered with blood. There were several fractures of the skull, the left temple was broken in pieces, and the left lower jaw was completely crushed. Chief of Police Vachon, of Three Rivers, said Lavalee's garments were splashed with blood and there were blood and scratches on his face. The chief took about thirty hairs from beneath the nails of the victims and then cut off a piece of her father's hair. Dr. R. Fontaine, Montreal, testified that the two samples of hair "were in every respect skin." The inquest was held on Saturday at St. Etienne des Gres, where the murder took place.

SEVERE 'QUAKE SHAKES ENGLAND

Windows Broken and Chimneys Shaken Down in Early Morning.

PEOPLE ALARMED.

LONDON, Aug. 16—The severest earthquake in Great Britain in thirty years struck Southern England just before 5 o'clock yesterday morning. It was described as being accompanied by a rumbling sound like a railroad train, culminating in an explosive noise. Windows were broken and chimney pots were knocked down.

In more than thirty towns and cities residents are reported to have run into the streets in their night clothes. In some cases it was an hour before constables induced them to enter their houses again. Some townspeople of Duddleston were terrorized when a man rushed through the streets in his nightshirt, shouting: "The end of the world has come." In Hereford the shock caused the clock in the Town Hall to strike three times. Among the places slightly affected was Stratford-on-Avon.

The counties affected were Derbyshire, Somerset, Devonshire, Herfordshire, Warwickshire, Northampton, Leicestershire, Radnorshire, and also Bath and Bristol and Landrinod.

In the last five days tremors have been reported from every continent except Australia, being more or less disastrous in the Eastern Mediterranean region and the East Indies. Slight shocks have been felt in England three times in the last two weeks.

LAST WATER TRIP TO LINDSAY ON MONDAY, AUGUST 23. STEAMER STONEY LAKE WILL LEAVE THE GEORGE STREET WHARF AT 7.30 A.M. FOR LINDSAY. ROUND TRIP, BOAT AND RAIL, ADULTS, $1.50: CHILDREN 75c. 3d16 18 21-2645

City Boys Lose Lives When Skiff Overturns Near Cookman Cottage

Tragedy Was Unseen and Time of the Drowning Is Not Known—Hope Abandone fter Long Labour With Artificial Respiration —Bodies Recovered.

HAD BEEN WARNED AGAINST SKIFF ONLY A SHORT TIME BEFORE

THE DEAD.

Allan Barnes.
Leonard Barnes.
Bertie Cookman.

A pleasant row on the Otonabee River ended fatally this afternoon for Allan and Leonard Barnes, and Bertie Cookman. Although warned by George Cookman, uncle of one of the boys, not to go out in a skiff, they took the craft and a few minutes later they could not be seen. Help was summoned and the bodies were recovered by members of the local fire department a few moments after their arrival on the scene. Work was immediately started in an attempt to resuscitate them, but proved futile. The bodies were ordered taken to Comstock's undertaking parlors, after Coroner Dr. T. W. H. Young had viewed them.

It is not known how long the boys were in the water, as the upsetting of the skiff was not noticed, and it was not until Mrs. Cookman saw that they were not in sight that she gave the alarm. Chief Newhall, who lives nearby, was soon on the scene, and members of the fire department followed.

FIRE DESTROYS OLD PAVILION AT BRIDGENORTH

Peterborough Fire Department Fights With Flames For Nearly 2 Hours.

COTTAGES MENACED.

Chief Gimblett Prevents Conflagration From Effecting Great Damage.

Fire, the origin of which is still unknown, breaking out after midnight on Sunday morning, burned down to the ground the old Dance Pavilion which was in use at Chemong Park before the erection of the present building. Only a corner of one of the gables was left standing after the flames had completed their work of destruction.

At 12.54, a call for assistance was sent out to the Peterborough Fire Department, and after receiving the necessary permission from Acting Mayor Nagle Phelan, who was awakened from sleep for consultation on the 'phone, the firemen, under Chief George Gimblett, hurried to the scene.

On arriving at the Park, the Chief at once recognized that no hope remained of saving the building, which was fast disappearing before the devouring flames. The firemen turned their efforts towards preventing any extension of the fire, as the flames travelling the grass and igniting some of the branches of the trees adjoining the building, threatened to create a conflagration that would have wiped out the greater number of the surrounding cottages. Only 25 feet away stood the cottage of Alderman W J. Hancock. Between the two buildings is located a garage, which to-day is a scorched and blackened witness of the near approach of the flames.

Manfully aided by numerous cottagers and farmers, the Department battled with the flames for nearly two hours, saving the garage, and confining the damage entirely to the old building At itmes the flames reached to the top of the high trees and the figures of the men moving around in the work of salvage, cast grotesque shadows on the grassy sward illuminated by the flames.

Mrs. F. D. Kerr and Mrs. F. Hall supplied coffee to the fire fighters.

After satisfying himself that all danger of an extension of the fire was past, Chief Gimblett, convinced that further labors were inadvisable on the pavilion, which was still aflame, withdrew his men.

Yesterday the ruins were still smouldering slightly, and attracted considerable attention from a large number of spectators who visited the park.

Messrs. Doukas and Gettas, the owners of the burned building, were in Toronto at the time of the fire. No estimate of damage is yet available.

Perrault Sails For Home No More Channel Swims

LIVERPOOL, August 16 (United Press)—Omar Perrault, the French-Canadian, who recently was defeated in his attempts to swim across the English Channel, sailed for home today aboard the White Star liner Celtic. "I'll never try again to swim the English Channel," he said, just before embarking.

VISITOR TO CITY IS BADLY HURT IN COLLISION

Cars Crash at Corner of McDonnell and Aylmer Streets.

HAND MANGLED.

Another Occupant of One Car is Somewhat Shaken Up.

Fred Hicks of Woodbridge, a visitor in the city, was seriously injured and had his hand badly mangled in a collision between two cars at the corner of McDonnell and Aylmer Streets, about 7 o'clock last night.

The other car, driven by E. M. Wall, 264 Rubidge Street, was proceeding north on Aylmer, and the car driven by Mr. Hicks was travelling east on McDonnel Street when the accident occurred. The force of the impact completely overturned Mr. Hicks' car, pinning its occupants in such a manner that it required the aid of eye witnesses to release them. Mr. Horsley, who was travelling in Mr. Hicks' car, was also injured, but is believed to be suffering mainly from shock.

Comstock's and Belleghem's ambulances were called to the scene and both victims were removed to the hospital. Enquiries this morning elicited the information that both were progressing favorably. It is thought that Mr. Hicks' hand, which was badly injured, may yet be saved, but at the time of going to press nothing definite could be obtained in this regard.

FOR YOUR OWN GOOD DO THIS.

Have your eyes examined the moment you feel your eyesight failing, or your eyes give you the least distress or neasiness. Nature is warning you that your eyes need help. Don't wait until it's too late. See W. H. Lacey, Optometrist, 410 George street. For evening appointment phone 1160, 1084J.

Girl Lost For Five Days Found In Weak Condition

GAGETOWN, N. B., August 16 (Canadian Press).—After being lost in the dense woods near here for five days, while she lived on berries and slept under trees, fearing each night she would be dead before morning, having seen a wildcat and a bear, Miss Eva Coy, aged 23 years, was found about six miles from her home yesterday. She was greatly weakened and had apparently not risen from the spot where she lay down to sleep on Saturday night. Her first request was, for a drink of water.

JACKSON PARK HEALTH CAMP VERY POPULAR

Three Batches of 60 Children Cared For This Year.

HAVE HAPPY TIME.

Recreation and Good Food Bringing Little Bodies Up To Weight.

"You'd better be careful, or you will be sent home," is the threat for misbehavior that the children at the camp at Jackson Park employ, when remonstrating with each other. They like it so well, this outdoor life under the tall pines at the park and in the swimming pool in the lower section, that they regard as real punishment any curtailing of their fun.

The Camp, maintained by the Peterborough Health Association at the Park, has been more popular than ever this year. During the three periods of three weeks each that mark the division of the Camp's existence in the summer months, over sixty children have been accomodated, and, and the total for this summer will be well over two hundred.

The daily routine is the same as that followed out in previous seasons. The children are brought to the park in the morning and returned home in the afternoon by a big bus that delivers them near their respective homes. They have their breakfast, mid-day dinner, and four o'clock lunch at the Park, with plenty of fun and amusement in the way of swimming, playing games, swinging, drawing with colored crayons, and listening to the stories told them by different teachers of the city who have taken the children's recreation hour this year. Ladies of the committee of the Health Association, which has charge of this work, look after their welfare in turn from week to week, they have a trained nurse consantly supervising their play and meals, a group of doctors make bi-weekly visits to the camp and examine them carefully for physical defects, and a competent housekeeper prepares their meals. Mrs. F. Law is the nurse at the camp this year, and Mrs. E. Smith is the housekeeper who looks after the meals, a sample of which is their last Friday dinner of mashed potatoes, scrambled eggs, canned tomatoes and ice cream.

An odd commentary on the inability of the home in some cases to make the children eat what is wholesome and good for them is afforded by the difficulty in making many of the youngsters eat staples such as porridge, corn flakes and brown bread. Their turn up their noses at these things, very often, but grow to like them as they find they cannot have just what they like, as is the case at home. An average of forty quarts of milk and about ten large loaves of bread per day, with other foods in like quantities, is required to keep the camp going. Often treats are given the children, in the way of special desserts of fruit and ice cream and candy.

There is very little irksome supervision of their playtime. They are allowed to amuse themselves in their individual ways, always under the watchful eye of the nurse, however. After their swim in the afternoon, they sit around and read the funny papers, the larger girls spelling out the sentences to the tiny tots; or swing under the trees, or play ball on the green. They improvise simple games with sticks and bits of rope, or wrestle before an admiring audience for possession of some small plaything, always remembering, evidently, that they can't be too rough. And their small manners are polite as they take the big slices of bread for their afternoon lunch and murmur "Thank you" for the milk ladled out so carefully by one of the larger boys, whose companion, a handsome child with dark eyes and pleasant ways, is passing the bread around.

"Has the cow gone dry yet?" asks a tiny lad with curly topknot, evoking a storm of mirth from his companions. They have a passion for curls, these children, and will point with pride to the wavy haired members of the different groups. "Did your little brother who died have curls, too?" asks a small lady of her boy companion, and he goes on to relate the length of the curls of that member, to an admiring group. They carry their liking just a little bit too far,

(Turn to Page 7, Please)

KEEN CONTESTS ARE EXPECTED IN COMING FEDERAL ELECTION IN EASTERN ONTARIO AND QUEBEC

Fifteen Candidates Have Been Nominated From 25 Constituencies.

NINE ARE ASSURED

Rumored That There Will be Many Last-Minute Nominations.

OTTAWA, Ont., Aug. 16 (Canadian Press).—Keen contests in the following Federal elections are expected in every constituency in Eastern Ontario and adjacent Quebec districts. To date 25 candidates have been nominated for the 15 constituencies in the area. Of these two will be three-cornered contests and nine straight fights are already assured. Three nominations yet have to be made, while rumors are afloat of last minute nominations in a number of other constituencies.

In Renfrew North and South there will be three-cornered contests with Progressive candidates entered in opposition to nominees of the Liberal and Conservative parties. In Renfrew South, J. F. Gibbons was nominated at a farmer convention to oppose Dr. M. J. Maloney, Conservative member in the last House, who is seeking re-election, and Mayor J. L. Murray, the Liberal nominee. Mr. Gibbons announced his intentions to retire from the field, but after a further meeting of the district farmers' organization he announced he would remain in the running. In Renfrew North, W. R. Kirk (Progressive) will oppose L. E. Cotnam, Conservative member in the last House, and Dr. M. McKay, Liberal nominee, who was defeated in the last election by 4,521 to 5,303 votes.

In Grenville-Dundas constituency, the Liberals have given no indication yet of entering a candidate. The fight at present is between two cousins, A. C. Casselman, Conservative member in the last House, and W. Casselman, Progressive nominee.

A feature of the campaign in Labelle County is that none of the recognized parties will be represented. Henri Bourassa, who sat in the last House as an Independent, is running again under the same banner. He is being opposed by J. E. Morandville, who styles himself a Protectionist, unattached to any party.

The nominations in the district, with constituencies in brackets, are as follows:

Conservatives — D. D. McCuaig (Glengarry), A. C. Casselman (Grenville-Dundas), Dr. R. F. Preston (Lanark), Stewart McClenaghan and Hon. Dr. Chabot (Ottawa—two seats), Dr. M. J. Maloney (Renfrew South), L. E. Cotnam (Renfrew North), W. Thivierce (Russell), Dr. C. J. Hamilton (Stormont), Dr. F. A. Dumas (Hull, Que.), L. Ladouceur (Pontiac, Que.), F. A. Labelle (Wright, Que.).

Liberals — M. N. Cummings (Carleton), A. J. Macdonald (Glengarry), Gordon C. Edwards and E. R. E. Chevrier (Ottawa—two seats), J. L. Murray (Renfrew South), Dr. M. McKay (Renfrew North), A. Goulet (Russell), A. A. Smith (Stormont), Dr. J. E. Fontaine (Hull, Que.), F. S. Cahill (Pontiac, Que.).

Progressives — W. Casselman (Grenville-Dundas), J. F. Gibbons (Renfrew South), W. R. Kirk (Renfrew North).

Independent—H. Bourassa (Labelle, Que.).

Protectionist—J. E. Morandville (Labelle, Que.).

CELEBRATES THE OPENING DAY OF CENTENNIAL

Large Crowd Attends 100th Anniversary of Founding of Ottawa.

SHOULD BIND BONDS.

Canadian Military Forces Take Part in Monster Celebration.

OTTAWA, Ont., Aug. 16 (Canadian Press).—"Ottawa, nee By-town, welcomes you." is one of the banners greeting the visitors for the celebration of the 100th anniversary of the founding of this place by Col. By. The ceremonies began yesterday with a military service at Lansdowne Park, at which over 20,000 people joined with the military forces of the garrison and visiting units in Divine worship. Loud speakers carried the words of those conducting the service to the multitude of worshippers and the massed bands of the Governor-General's Foot Guards of Ottawa, the Queen's Own of Toronto, the 38th Highlanders of Ottawa, the 22nd Regiment of Quebec furnished the music. The Queen's Own also had about 500 men in the line of march and the Quebec Regiment slightly over 100, who received the plaudits of the crowds.

The address was delivered by Rt. Rev. Dr. Winnington Ingram, Bishop of London, in which he said that his message to Canada was that the bonds which bind this country to the Motherland be not broken. They were three-fold bonds which united the two countries, he said, the bond of sacrifice in the Great War, the bond of blood and the bond of a common Christian religion. He explained that while there were the Roman Catholic Church, the Church of England, the United Church of Canada and other denominations, they were all agreed on the fundamentals of the Christian religion, the holy trinity, the atonement and the incarnation.

The Bishop brought the best wishes of King George. He said it was fortunate that his visit to the capital of Canada should have made it possible for him to be present at this important ceremony, and expressed confidence that Canada would be a great nation, perhaps the first nation of the world. Dr. Ingram urged that care be taken to bring in people of British stock. "We can send you a million people," he said, explaining the steps being taken to send people from the British Isles to this country, adding: "And they will be a million of our best."

Two Buried Cities Found By Mexicans Recently

MEXICO CITY, Aug. 16 Two reports have been received here of discoveries of ancient buried cities. The first of these, a Maya city, was found near the village of Santa Elean in the state of Chiapas by government scientific party and the other is said to have been discovered on a ranch near Juxtlaphuaca in the state of Guerrero.

Little information is given regarding the Maya city but El Universal prints a story of the second find. It says an elderly rancher has discovered on his ranch caves of an enormous area, petrified human bodies, cooking utensils, pottery and knives and forks. The rancher believes he has discovered a city.

MAKE COOL DRINKS.

Save all fruit juices and use them for flavoring your summer drinks. Cherry or strawberry juice are particularly desirable instead of plain syrup or sugar.

Prize Offered In England For Bettering Ederle's Time

LONDON, August 16. — United News. — The newspaper News of the World has offered a prize of one thousand pounds to any English man or English woman who will beat Gertrude Ederles' time in swimming the English channel.

TRIP TO GORE'S LANDING. ON FRIDAY, AUGUST 20TH, STEAMER STONEY LAKE WILL LEAVE THE GEORGE STREET WHARF AT 9 O'CLOCK FOR GORE'S LANDING AND HARWOOD. ADULTS 75c; CHILDREN 40c 3d16 18 19-2644

Meet You at Rye's Pavilion
PETERBORO HOCKEY CLUB DANCE

Ahead of the other fellow IS THE MAN WHO READS THE CLASSIFIED ADS FOR SHORTCUTS TO ECONOMY

PHONE 1600

WE WILL SEND FOR YOUR COPY

Rates, if prepaid:
1 cent a word or figure for first insertion.
½ cent a word for repeats.
25 words, one time 25c
25 words, three times 50c
25 words, five times 75c
Minimum charge for any advt...25c

BUSINESS CHANCES

$5 SELL HOUSEHOLD NECESSITIES, greatest imaginable demand; have business of your own; make five dollars up daily; capital or experience unnecessary. Domestic Product Distributors, Brantford, Ont. 6d-11,16,18,23,25,30-4510

LIVESTOCK FOR SALE

LIVESTOCK FOR SALE—A YOUNG Durham Cow or will trade for barred rock hens. H. Emery, east of Liftlocks. 3d-40-4618

THREE FRESH DURHAM COWS for sale; apply by telephone, No. 83, ring 43, Millbrook. 3d-16,18,20-4614

SITUATIONS VACANT

SITUATION VACANT — SMACK ideal soft drink flavor; cool, refreshing, healthful, delightfully tasty; made in a jiffy; enormous demand; send ten cents, get selling sample; make big money this summer; experience or capital unnecessary. Bradley - Garretson, Brantford, Ont. 12d-164-3694

NOTICE

NOTICE—PHONOGRAPH REPAIRS; springs replaced while you wait; work guaranteed; T. Griffin, phone 2163W, 146 Park St., opp. C.G.E. 25d-44-4207

AUTOS FOR SALE

FOR SALE — McLAUGHLIN 5 PASsenger, six cylinder car, in good order; address 344 Charlotte, phone 466. 6d-114-3849

CAR FOR SALE—FORD SEDAN IN good condition; apply 495 King. 3d-39-4606

CAR FOR SALE — SEE BREWER Motor Sales for used cars and trucks; all makes; prices right; terms arranged; 101 Hunter St., opposite St. John's Church. 26d-173-2095

WORK WANTED

WORK WANTED—YOUNG GIRL TO assist with house work in a small family; write Box 4640 Examiner. 3d-41-4640

AGENTS WANTED

AGENTS—NEW BUTTONHOLE ATtachment; fits any sewing machine; makes five good buttonholes in one minute; sample prepaid, $1.00; Hemstitcher Co., 504 Maury, Des Moines, Iowa. 1d-39-4632

FOR RENT

TO LET—496 BOLIVAR ST., SEVEN roomed dwelling; apply 311 Boswell Ave. 6d-41-4581

FOR RENT—HOUSE, DUBLIN, CONveniences; immediate possession; apply 583 Aylmer. 6d-41-4557

TO RENT—FURNISHED COTTAGE, Chemong Park, for September; 990 ring 12. 3d-40-4624

TO RENT—SMALL COTTAGE, ALso four bright rooms; conveniences; on car line; apply 183 Antrim; phone 2211F. 6d-43-4621

TO RENT—A BRIGHT AND DESIRable four roomed flat; all modern conveniences with garage if desired; apply 20 Benson Ave. 3d-17,19,21-4634

TO RENT—APARTMENT, FURNISHed; all conveniences; possession immediately; apply to 661 Water street. 3d-16,18,21-4631

FOR RENT—ROOMS OVER STORE central; reasonable rent; apply 299 George St. 3d-40-4625

TO LET — HOUSE, 7 ROOMS, CONveniences; warm; central; near Bonner; reasonable rent; apply 90 Hunter street west. 3d-39-4597

TO RENT—HOUSEKEEPING ROOMS, furnished, heated, modern; 516 Charlotte St., phone 1581J. 6d-44-4650

TO RENT—STORE; FINE CORNER for barber shop; house near C.G.E.; also modern apartment; apply 451 Water St. 12d-48-4588

TO RENT — PARTLY FURNISHED rooms for light housekeeping; conveniences; central; 106 McDonnel. 3d-41-4648

FOR RENT — NEW SIX ROOMED house, hardwood floors, up and down; three piece bath and furnace; see this; only $25.00; Rutherford and Nugent, 282 George St. 3d-12,16,18-4590

TO RENT — LARGE ROOM, SUITable for two gentlemen or a couple all conveniences; board; close to Westclox. Apply 579 Roger. 3d-39-4598

TO RENT — GARAGE; 2 HOUSES; all conveniences; apply 431 Chambers. 3d-39-4600

FOR RENT — 4 ROOMED APARTment, heated, central, reasonable; phone 343J. 6d-40-4547

TO RENT — STRICTLY MODERN heated apartment, five rooms and bath, ready now; rent starts first September; apply between 4 and 6, 368 Water St. 6d-40-4549

WAREHOUSE TO RENT—4 FLOORS, railway siding, yard and stables; central; low rent; phone 1888.

FOR RENT — WAREROOMS, OR would be suitable for small manufacturing business; possession immediately; apply 437 George street. dtf-833

FOR RENT—UPPER DUPLEX, MODern and central; apply 598 Water St., phone 223. 6d-41-4579

FOR RENT — MODERN, HEATED Apartments; apply 437 George St. dtf-1868

FOR RENT—NO. 173 1-2 SIMCOE street, suitable for store or office; Apply 437 George street. dtf-313

FOR RENT—HEATED OFFICE ON George street. Apply 437 George street. dtf

AUTOMOBILE INSURANCE

$20,000 PUBLIC LIABILITY AND PROPERTY DAMAGES costs less than 3½ cents per day. Can you afford to be without it?

HILL, WEDDELL AND HILLS

Phone 14 - - - 124 Hunter Street

POULTRY & EGGS

FOR SALE—RHODE ISLAND REDS, 6 hens, 1 cockerel, 5 chickens; apply 489 Park St. 3d-38-4654

SITUATIONS WANTED

POSITION WANTED — EXPERIENCed Stenographer with knowledge of bookkeeping desires position; Box 4644 Examiner. 3d-41-4644

BOARDERS WANTED

WANTED—COUPLE TO ROOM OR board; central. Apply 340 Stewart street. 6d-141-4552.

BOARDERS WANTED — BRIGHT comfortable room, close to Canadian General, for two who will share a room; apply 194 Reid or phone 1647F. 3d-39-4596

2 ROOMERS WITH OR WITHOUT board; conveniences; 653 George St. 3d-41-4631

FOR SALE

FOR SALE—DRY HEMLOCK SLABS, cut 12 inches, $4.50 per 1-2 cord, delivered; McCarthy and Johnston, phone 96. 6d-11,14,16,18,21,23-4533

NURSE — RETURNING FROM THE States will sell uniforms and aprons reasonably; phone 1284J. 3d-40-4628

CREDIT AUCTION SALE OF LIVE Stock at V. Tully's, Springville, Friday, August 20th — 7 head of milkers and springers; 15 head grass cattle; 20 loads alfalfa hay; 40 hens; vehicles and other articles too numerous to mention. 2d-39-4616—1w

FOR SALE — TEAM OF WORKING Horses, roan and bay; Henry Lang, Ida, P.O. 3d-41-4635

FOR SALE — OIL STOVE WITH oven $5; kitchen cabinet $11, drop-head Singer Sewing machine $7, extension tables, $6 up; sideboards, $6 up, arch curtains $2, records 5 for $1, dressers, stands, iron beds and springs, toilet sets, parlor tables, kitchen cupboards, desk, hallrack, dishes, sealers, etc. Apply 59 Aylmer near Perry. 3d-41-4638

SPECIAL — LARGE SPENCER Sweet Peas; any colour or mixed, 5c bunch up; we deliver; 1086M. 3d-14,16,18-4617

FOR SALE—TWO YOUNG MILCH Cows, fresh; Durham and Holstein; phone H. Baptie, phone 543W

FOR SALE — SHOW CASE AND barber chair as good as new; a snap for quick sale; apply 431 George St., phone 2123. 3d-39-4595

DEW WORMS FOR SALE—60c PER hundred; phone 1763J. 6d-42-4594

FOR SALE — EIGHT PIECE OAK dining room suite; bargain for cash; apply 819 George St. 3d-41-4645

FOR SALE — CHOICE PEKINGESE, female, cheap to a good home; phone 2443W. 3d-39-4604

FOR SALE—CLEVELAND WHEEL; cheap for quick sale; 189 Charlotte street. 3d-39-4601

FOR SALE — 2 NEWFOUNDLAND Pups, male and female, thoroughbred, 4 months old; apply Jack Murphy, 57 Smith. 4d-39-4571

FOR SALE—CHOICE RASPBERRIES, red and blue. Apply 121 Hilliard. W. Leadley. Phone 2636J. 12d-41-4426

FOR SALE—WOOD — PHONE 1937 for dry hemlock slabs and hardwood slabs; prompt delivery; W. J. Fitzgerald. 26d-178-3708

FOR SALE

Complete concrete working outfit, including two gasoline mixers, one 5½ h.p. side lift, power loader, pump and automatic water attachment; one 2 1-2 h.p. 5 cubic foot mixer, both almost new. Also carpaulins, sidewalk covers, wheelbarrows, tool boxes, screens, complete for any job, large or small.

Also equipment for special contract work; jacks, ropes, tackle, chains, bars, etc., including a complete well digging outfit, a lot of small tools and a quantity of used lumber and blocking, 1 1-2 ton truck and used car, everything in first class condition. Must be sold at once. Telephone 830W for appointment; see—

W. H. Lytle,
528 Gilmour St., Peterboro
3d-40-4540

B. C. SHINGLES

I handle the best grades of British Columbia Shingles at best prices. Roofing and roofing materials our business.

FRED. H. ROWAN
607 Weller St. Phone 851

FEDERAL NOMINATIONS

The following candidates for the House of Commons were nominated over the week-end:

East Kootenay, B. C.—James Sims, Labor.

East Edmonton, Alta. — John Lakeman, Labor.

Frontenac-Addington — Dr. J. W. Edwards, Conservative.

Glengarry County. — D. D. McCuaig, Conservative.

Grenville-Dundas — A. C. Casselman, Conservative.

North Waterloo—W. D. Euler, Independent Liberal.

Northumberland — W. A. Fraser, Liberal.

North York—T. Herbert Lennox, K. C., Conservative.

Parry Sound — James Ludgate, Liberal.

Stormont — Arnold M. Smith, Liberal.

Poultry and Feathers Wanted

POULTRY AND FEATHERS WANTed—highest prices; we loan crates. Write for price list. A. Stork and Sons, 27 St. Patricks Market, Toronto 2. m-w-s-tf.

HELP WANTED—Female

WANTED — STENOGRAPHER FOR two weeks commencing Monday next; stating experience; Box 4609 Examiner. 3d-39-4609

WANTED — LADY CLERK TO serve in general store; experienced preferred; apply at once, H. A. Shearer, Buckhorn. 3d-41-2648

WANTED — EXPERIENCED CHILDren's nurse; apply Mrs. Allan, Cameron, 521 Hunter St., evenings 6 to 8 p.m. 3d-41-4639

LADIES, EARN $7 HUNDRED GILDing Greeting Cards. No selling. Pleasant, easy work. For particulars write Fisher Card Co., 140 West 42nd St., N.Y. 1d-38-4592

WANTED — AN EXPERIENCED pastry baker, good on pudding and pies, for few weeks extra work; good wages; write Box 4630 Examiner. 3d-41-4630

HELP WANTED—Male

WANTED — REPRESENTATIVES IN every town; splendid pay; don't miss this one; Importers, Hamilton, Ont.

BUSHMEN WANTED AT ONCE—also experienced cook; The Peterborough Lumber Co. Ltd., 163 Hunter street. 3d-41-3633

REPRESENTATIVE — FOR THE town of Lindsay; must have selling ability; apply Metropolitan Life Insurance Co. 3d-41-2636

FIREMEN, BRAKEMEN — BEGINners $150, later $250 monthly; also clerks, permanent (which position?). Write Railway Box 4613 Examiner. 3d-40-4613

WANTED — YOUNG MAN, AMbitious; can you qualify? A new type of work offering splendid earnings and advancement (it may be what you desire). Arrange for appointment; Box 3621 Examiner. 3d-39-2621

HOUSES, REAL ESTATE

ONE OF THE CUTEST, 5 ROOM Stucco and pebble dash Cottages, new, all modern and garage to match, the factory district, this is an exceptional offering, $3800; a small payment, balance like rent; apply 344 King St. 3d-12,14,16-4565

FOR SALE—100 ACRES, WEST half of Lot 13, Concession 7, Township of Asphodel. High state of cultivation; good brick house; also good out buildings. Apply A. J. Hogan, R.R. 3, Norwood.

FOR SALE—DESIRABLE BUILDING lots, different parts of city; terms; apply D. J. Lundy, 95 Hunter St. 26d-177-3674

FOR SALE— NEW HOUSE IN WEST End, centre hall plan, oak floors throughout and modern in every respect. Easy terms to suit purchaser. Apply 437 George Street. dtf 2078

Alleged Kitchener Coffin Exposed As Being Unused

LONDON, Aug. 16 (United Press)—The Home Office stated today that the so-called Kitchener coffin, brought to England from Norway by Frank Power, an unofficial investigator, was apparently new and obviously had never contained human remains.

WANTED

WANTED TO BUY—3 OR 4 ROOMed cottage, lake frontage, between Lakefield and Young's Point; state price; Dove's Limited, 1614 Gerrard St., Toronto. 2d-16,18-2639

WANTED — MOTOR CARTING; ALL kinds, long or short hauling; Beatty Bros. 'Phone 2169-291r2.

WANTED TO BUY—SET OF GOLF Clubs; write Box 4652 Examiner. 3d-41-4652

WANTED — ONE UNFURNISHED room by elderly lady; central; Box 4608 Examiner. 3d39-4608

WANTED—SUPPLY OF SKIM MILK or buttermilk; apply C. H. Rogers, phone 151. 6d-44-4647

WANTED—1,500 MEN AND WOMEN to join Peterborough Industrial Exhibition. Coupon on another page. db

WANTED — TO PURCHASE OR lease, one or two acres with house and other buildings; convenient to city; please state rental or purchase price in first letter; Box 4599 Examiner. 3d-39-4599

LOST

LOST—A SMALL LEATHER KEY case; 4 keys; finder please leave at Examiner. 3d-39-4610

LOST—REGATTA DAY, BOY'S BLUE coat at Chemong Park. Put in wrong car; Finder please leave at Examiner. 3d-40-4611

LOST—A CHILD'S BLACK PATENT leather shoe; finder please phone 1668F. 166 McDonnel St. 3d-41-4651

LOST—A PEARL PIN ON AUGUST 15th; finder please leave at Examiner; reward. 3d-41-2643

LOST — BABY'S SWEATER COAT corner Murray and George Sts., Saturday; please leave at Examiner. 3d-41-4641

LOST—FRIDAY EVENING DIAMOND ring, basket setting, across from Little Lake at sandy beach; reward. Finder please leave at Examiner. 3d-41-4646

LOST — GIRLS' SWEATER AT Inverlea Park; finder please leave at Examiner. 3d-40-4627

LOST—FROM CAR ON MARKET square, Water or McDonnell, Chemong or Omemee Road, black bag containing purse and merchandise; owner's name in purse; reward; Examiner office. 3d-40-2632

LOST — AT CHEMONG, LADIES' wrist watch, platinum finish, initialed A.C.; finder please leave at Examiner; reward. 3d-40-4615

LOST — ON MOTOR TRIP TO McCracken's Landing, a blue beaded purse containing pair of glasses and sum of money; owner will be glad to recover purse and glasses. Finder please leave at Examiner. 3d-40-4619

LOST—WILL PARTY WHO TOOK wheel from Speer's store last Saturday night return same and save trouble. 3d-39-4605

WOODMAN SLAIN BY BLOW OF AXE OF INSANE MAN

Worker in Lumber Camp, Suddenly Crazed, Attacks, Companions.

FLEES TO WOODS.

Fellows Round Up Alleged Slayer and Summon Police.

CHAPLEAU, Aug. 16 (Canadian Press).—Avila Patnaud, a French Canadian, is in custody here in connection with the death of William Kurgan, in the employ of the McNaught Lumber Company, who met a violent death at Devon, Algonma District, six miles east of Chapleau, on Sunday evening when he was struck on the head with an axe, alleged to have been in the hands of Patnaud, who it is thought had become temporarily insane. Inspector Jordan of the Provincial police and Constable Anderson were summoned from here. No reason is given for the attack on Kurgan.

Patnaud is alleged to have grabbed an axe and aimed blows at two fellow workers, who managed to escape with slight bruises. Unaware of the attack, Kurgan is said to have received the full force of the blow on the back of the skull, almost severing the top from his head. Death was instantaneous. Patnaud is alleged to have fled to the surrounding bush, where he was captured after the chase and taken back to the lumber camp.

YOUNG MEN DIE IN AUTO CRASH

Two Youth Killed and Five Other Young People Hurt.

CARS COLLIDE.

NIAGARA FALLS, N. Y., Canadian Press. — Daniel Maher, aged 16, Middleport, and John John, aged 19, of Newfane, are dead, and two girls and three boys of Middleport, are injured as a result of a head on automobile collision at Burt, this county, early this morning.

MAN IS THROWN OFF SPEEDSTER

A. Beausoleil, Brock Street, Hurt on C.N.R. Near Haliburton.

HAS BROKEN LEG.

A. Beausoliel, 369 Brock street, supervisor on the Canadian National Railways, suffered a compound fracture of the left leg when a "speedster" on which he was riding left the track throwing him into the ditch on Saturday last.

Mr. Beausoliel had some inspection work to look after near Haliburton and it was somewhere near that point that the accident happened. Although suffering from a broken leg he managed to crawl toward the machine and shut the engine off. He was lying at the scene of the accident for almost two hours before he was discovered. First aid was rendered by his rescuers and the victim was removed to Peterborough by a freight train on Saturday night and admitted to St. Joseph's hospital. The hospital authorities reported that he was progressing favorably this morning.

CHAIN RED & WHITE STORES

Our Cash and Carry Special for TUESDAY Only

Magic Baking Powder 21c
1 LB. TIN - - - -

Each day there's a money saver in this space, worth watching for and profiting by. It's a Red and White leader.

NEW GREEK PLOT.

Former Premier and Many Officers Under Arrest.

ATHENS, Aug. 16.— (Canadian Press.)— A new plot to overturn the government has been discovered, according to the afternoon papers, among politicians and army officials. Former Premier George Kafandaris has again been arrested and the police are seeking General Kondilis and General Panayotopoulos. The Mayor of Pireaus has al-

J. J. DUFFUS LIMITED

Public notice is hereby given that under the First Part of Chapter 79 of the Revised Statutes of Canada, 1906, known as "The Companies Act," and amending Acts, letters patent have been issued under the Seal of the Secretary of State of Canada bearing date the 20th day of July, 1926, incorporating Joseph James Duffus, manager, Michael James Duffus, sales manager, Albert Roy Girvan, secretary-treasurer, Gertrude Duffus, married woman, Egbert Lugora Duffus, Herbert John Duffus, and William Alexander Duffus, mechanics, all of the City of Peterborough, in the Province of Ontario, for the following purposes, viz.—

(a) To acquire by purchase and pay for either in funds of the company or by the issue of stock in the company, the business of J. J. Duffus, trading and carrying on business under the firm name and style of Duffus Motor Sales;

(b) To buy sell, exchange and otherwise howsoever deal in and with goods, wares, merchandise, as wholesale, retail and commission merchants and agents;

(c) To purchase, acquire, hold, sell, lease or rent or otherwise howsoever deal, with real estate;

(d) To conduct and engage in the business of conducting places of amusement, entertainment, recreation and instruction;

(e) To engage in the business of the manufacture of all kinds of goods, wares and merchandise;

(f) To pay out of the funds of the company all or any of the expenses incidental to the formation and organization thereof, and to employ, contract with and provide for the remuneration of brokers, commission agents and underwriters, upon any issue of shares, bonds, debentures, debenture stock or other securities of the company;

(g) To take or otherwise acquire and hold shares in any other company having objects altogether or in part similar to those of the company or carrying on any business capable of being conducted so as directly or indirectly to benefit the company.

The operations of the company to be carried on throughout the Dominion of Canada, and elsewhere by the name of "J. J. Duffus Limited," with a capital stock of two hundred and fifty thousand ($250,000) dollars, divided into two thousand five hundred (2,500) shares of one hundred ($100) dollars each, and the chief place of business of the said company to be at the City of Peterborough, in the Province of Ontario.

Dated at the office of the Secretary of State of Canada, this 26th day of July, 1926.

Thomas Mulvey,
Under Secretary of State.
4d-10,16,23,30-2563

BARRISTERS AND SOLICITORS

GORDON & O'BRIEN—Barristers Solicitors, Notaries. Money to loan on easy terms. Special attention to Patents and Trade Marks. Phone 219. Hon. G. N. Gordon, K.C., J. A. O'Brien.

J. R. CORKERY, BARRISTER, SOLicitor, Notary Public. Office Ground Floor, 414 Water St., Peterborough. Five Doors North of Hunter Street. Money to loan at current rates on easy terms.

S. T. MEDD—Barrister, Solicitor, Notary. Office over the Dominion Bank, corner of George and Simcoe streets. Telephone No. 32. Private funds to loan at current rates upon easy terms.

DUMBLE & JOHNSTON—Barristers, Solicitors, etc. Office, over the Toronto Savings and Loan Company, George Street. D. W. Dumble, K.C., W. Johnson.

R. R. HALL—Barrister, Solicitor, etc. Peterboro, Ont. Office, corner of Hunter and Water streets, over the Canadian Bank of Commerce. Trust Funds to loan on easy terms of payment.

JAMES FORDYCE STRICKLAND—Barrister, Solicitor, Notary Public Peterboro. 'Phone 191. Money to loan. 375 Water street.

WILFRID F. BUYCKE, Barrister, Solicitor, Notary Public. 395 Water street. Telephone 239.

PECK, KERR & McELDERRY, Barristers, Solicitors and Notaries. Office, Water street, Peterboro. Money to loan at the lowest current rates of interest. Telephone 1950. E. A. Peck, F. D. Kerr, K.C., V. J. McElderry.

MEDICAL

DR. BUCHANAN, F.R.C.S., Edinburgh M.R.C.S., Eng., L.R.C.P., London. Eye, Ear, Nose and Throat Specialist Hours 9-11 2-4 p.m., and 7-8 p.m. 'Phone 519. Office, corner Water and Murray streets.

DR. C. C. CRAGG—Eye, Ear, Nose and Throat Specialist. Office 295 Charlotte street, formerly occupied by Dr. Neal. Hours—9-11 a.m., 2-4 p.m., 7-8.30 p.m. Telephone: House 1018. Office 2186.

SURVEYOR

F. T. WEBSTER, Ontario Land Surveyor, Registered Professional Engineer, formerly of Ottawa. Phone 2540.

STORE

To let, with living quarters, central, low rent. Also Apts. and Garages to let.

A. LOW & CO.
385 BETHUNE ST.
Phone 607 - Nights & Holidays 1027

Fishing Bathing
Phone Keene 32-32
DAN COWIE'S TOURIST'S CAMPS
Rice Lake, Hiawatha, Ontario
Furnished Cottages, Boats, Canoes, Guides, Camps
Accommodation for a few Boarders

CHINA PAINTING
Mrs. Langley McCarthy Teaches Biscoffs' New and Beautiful Work in CHINA PAINTING

DAVIS-THOMPSON COMPANY, LTD.
Insurance and General Agency
433 GEORGE ST. PHONE 40

4% INTEREST, compounded Half-Yearly, Paid on Deposits

One Dollar opens an account. Special facilities afforded Depositors for the convenient transaction of their business, and accounts are subject to cheque withdrawal.

For Sums of $100 and upwards this Company's Debentures are issued in terms of one to five years, bearing special rates of interest, depending upon the term of investment.

TORONTO SAVINGS AND LOAN CO.
435-437 George Street
Peterborough

CARTOON FOLLIES OF 1926—By RUBE GOLDBERG

UNIMPORTANT BUT TRUE!

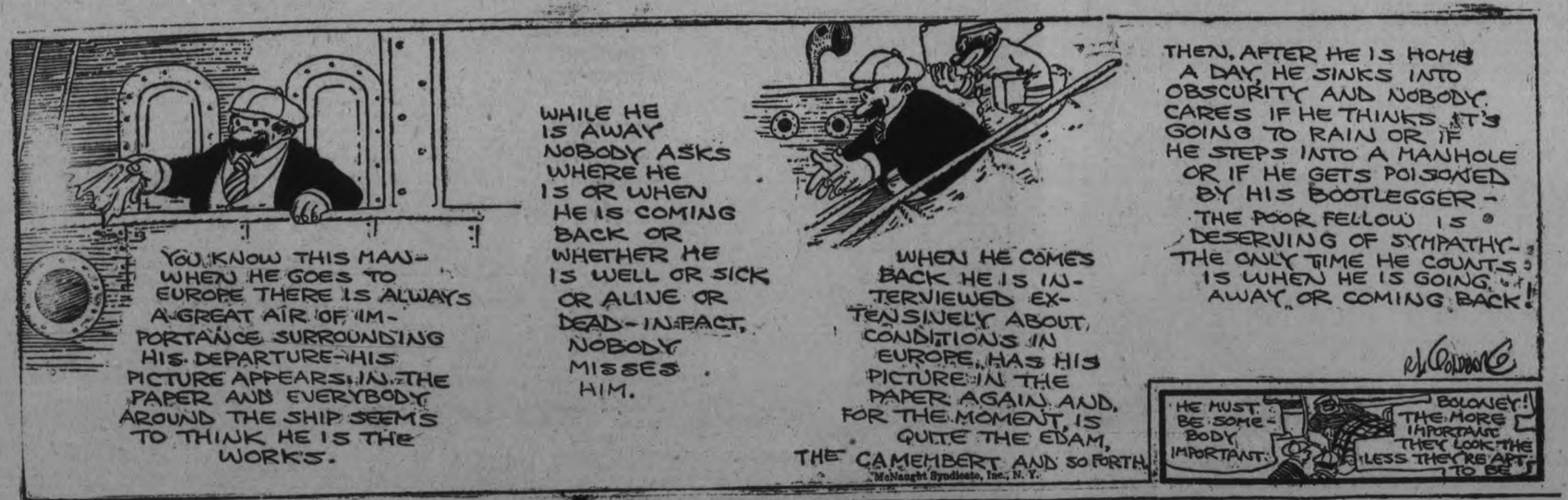

"BOOTS AND HER BUDDIES"

Women's Daintiness

Under the most trying hygienic handicap is assured this NEW way

LIGHT frocks, sheerest gowns . . : wear them now any day, any time, anywhere, without a moment's doubt or fear!

The uncertainty and insecurity of the old-time "sanitary pad" has been ended.

Most women now use "KOTEX" . . . a new and remarkable way.

5 times as absorbent as ordinary cotton pads.

Deodorizes, thus ending ALL danger of offending.

Discards as easily as a piece of tissue. No laundry. No embarrassment.

Obtainable at all drug and department stores simply by saying "KOTEX." You ask for it without hesitancy.

Costs only a few cents. Proves old ways a folly. Twelve in a package. In fairness to yourself, try it.

KOTEX

No laundry—discard like tissue

FIBRE FACTORY BURNED DOWN

Loss of $100,000 Sustained in Serious Fire in Midland.

WAREHOUSE SAVED.

MIDLAND, Ont., Aug. 16 — A disastrous fire occurred here last night, involving a loss running into $100,000 or more,when the International Fibreboard plant was practically wiped out. The outbreak bore all the appearance of an explosion, so rapid was the spread of the flames.

The plant was equipped with a modern sprinkler system, but it and the best efforts of the brigade were unable to cope with the fire in the main buildings.

The warehouse is the only part to remain standing. As the wind was blowing from the southeast, no damage was done to the sawmill of Manley Chew.

The fibreboard plant employed 140 men working day and night, the night shift having gone off duty when the outbreak occurred.

This plant was first organized as the Georgian Bay Shook Mills and later taken over by Firstbrooks, Ltd., who sold it to the present owners two years ago, after their Penetang branch was burned.

TO MAKE SURVEY.

Herbert Greenfield, former premier of Alberta, has been appointed my the provincial government to take charge of a survey of the province for the purpose of determining areas suitable for land settlement, especially community lines. On completion of this work he will go to England to work in conjunction with the various emigration organizations operating there.

Clean to handle. Sold by all Druggists, Grocers and General Stores

FRANCE WILLING TO REMIT PART OF GERMAN DEBT

If Allies Agree To Cancel All Debts Among Themselves.

REVISE DAWES PLAN.

French Engineer Says His Nation Would Cut Debt Two-thirds.

PARIS, August 16. — If the United States cancelled the debts owed her by her former Allies and associates, France would agree to remission of two-thirds of the German debt due under the Dawes plan, it being understood that the Allies and associates would cancel their own debts mutually. This statement is made by the French engineer, Philippe Bunau Varilla, in an open letter to Frederick W. Peabody, published in the Figaro. Mr. Peabody is the American to whom Secret y Mellon wrote the lette. which started the United States treasury's controversy with Winston Churchill.

Anticipating the objections of some Americans that if the Allied debts were cancelled it would be unfair to let Germany struggle under the burden of the Dawes plan annuities, Bunau-Varilla declared his country would ratify an arrangement whereby the United States and the Allies having wiped the slate clean of all their debts Germany would have two-thirds of her debts remitted, the remainder being collected for partial compensation for ravages caused by the war.

Bunau-Varilla's letter is significant in that it is not the first time lately that a French voice has been heard in favor of revision of the Dawes plan.

"Swat the fly" with GILLETT'S LYE

A teaspoonful of Gillett's Lye sprinkled in the Garbage Can prevents flies breeding

Use Gillett's Lye for all Cleaning and Disinfecting

Costs little but always effective

LAKEFIELD NEWS

LAKEFIELD, Aug. 16 — Mrs. Hull, Mrs. Braden and Miss Elmeta Hull have returned from a three weeks' motor trip to Niagara Falls, Buffalo, Cleveland and Detroit.

Miss Beatrice Campbell spent the Civic holiday in Peterboro with friends.

Misses Verna and Doris Burgess returned on Monday after a delightful trip to the coast with Dean Sinclair Laird's party which visited all the principal western cities and points of interest.

Mr. and Mrs. W. J. Kerr of Toronto were guests of Mr. and Mrs. Thompson Braden last week.

Mr. Churchill Smith of Toronto was in the village on Friday on business.

Rev. Walter Cox spent a few days in Toronto this week.

Mr. F. J. McFadden of Peterboro spent the week in the village on business.

Mr. T. N. Adams of Peterboro was in the village on Wednesday.

Mr. T. Hunter of Toronto was a visitor to the village on Friday last.

Mrs. Hull and Miss Hull visited friends this week in Fenelon Falls and Cobourg.

Mr. W. MacDonald leaves next week for Vegreville, Alta., where he will spend two months.

Mrs. McKee of Campbellford is visiting Miss McKibbon.

Mr. Jack Ridpath spent the regatta week end at Stoney Lake.

Misses Rose and Phyllis Dawkins of Belleville are guests of Mrs. John Millage.

Miss McKibbon, Mrs. McKee and Miss Walker spent Monday at Stoney Lake.

Mrs. W. W. Goslin of Regina has been visiting her niece, Mrs. John Blewett of Burleigh Falls. Mrs. Goslin leaves shortly for her home in the west.

Miss Mildred Mann of Toronto, Miss Blanche Mann of Trudeau, N. Y. and Mr. A. B. Mann of Bridgenorth were the guests of friends in the village on Friday.

Misses Viola Magee and Miss Doris Slasor of Winnipeg are guests of Mr. and Mrs. T. Z. Webster at "Katchewanooka Heights."

Mr. Gerald Sherin who spent six weeks in Ottawa has returned home.

Mr. J. H. Edmison, D.D., of Toronto pasesd through the village on Tuesday after spending the week end with his family at Kawartha Park.

Mr. J. M. Simpson and his mother, Mrs. Simpson of Peterboro, are visiting relatives at Crowe's Landing.

Mrs. Stokes and children of Welland have returned home after a few weeks' visit with Mr. and Mrs. Abel Hendren.

Mr. and Mrs. J. W. Renwick of Toronto were guests of Mr. and Mrs. G. E. Renwick last week.

Miss Paterson and Miss Tanner have returned from a visit to Mr. and Mrs. J. H. Connall at Boschink, Stoney Lake.

Mrs. C. O. Crawford is spending a couple of weeks at Stoney Lake.

Miss Beatrice Campbell is visiting friends in Belleville.

Misses Doreen Johnston and Josephine Allen spent the Civic holiday at Stoney Lake.

Miss Elmeta Hull, who spent the past two months at her home in the village, returned to Belleville on Saturday.

Mr. and Mrs. A. B. Burrows and family who took a fortnight's motor trip through Western Ontario have returned home.

Mesrs. J. J. Duffus and J. A. Dewart were in the village on business on Tuesday.

Mr. Bartlett of Toronto was the guest of Mr. H. G. Simpson for a few days this week.

Miss Elva Hendren is visiting friends in Welland.

Mr. and Mrs. Matthews of Toronto are guests of Mrs. T. A. Simpson.

Messrs. McMillan and Gibson of the Canada Cement Co., Montreal, spent a few days in the village last week on business.

Mr. F. J. Moore spent a few days at "Star Cottage," Stoney Lake, this week.

Mr. James Campbell has returned from a visit to friends in Michigan.

Mrs. Osborne spent the Civic holiday at Stoney Lake.

Mr. Eric Moore has returned to the village from McCracken's Landing.

Miss Elinor Shauly of Toronto arrives on Monday to spend a week with Mrs. E. Cameron.

Mrs. Osborne and Miss Angela Osborne are guests of Mrs. H. G. Fitzgerald at "Clear Lake Villa."

Mr. George Sherin spent the regatta week end at Stoney Lake.

Rev. and Mrs.A. W. Mackenzie went to Juniper in the "Gay Gelpie" on Monday for the Regatta.

Mr. and Mrs. Turk of Oshawa are guests of Mr. and Mrs. Gavin Preston.

Miss Bessie Madill spent the Civic holiday at Stoney Lake.

Mr. and Mrs. G. Warren Payne spent regatta day at Stoney Lake.

Miss Mollie Thomson spent the week end with friends in Campbellford.

Mrs. Wesley Sherin, who spent the past month in Ottawa, has returned home.

Mr. Sidney Whatley of Peterboro was in the village on Friday on business.

Miss Mabel Walker of Peterboro was the week end guest of Miss McKibbon.

Weather permitting the Citizens' Band will give another of their popular open air concerts on Thursday evening next.

Mr. A. B. Mann, "The Hawthornes" sold three Hackney horses to Mr. Burkhardt of New York last week.

BATHER'S BODY FOUND AFLOAT

Had Apparently Died of Exhaustion at Beach Near Toronto.

FOUND BY FRIEND.

TORONTO, Aug. 16.—Robert Forrester, aged 30, lost his life in the waters of Lake Ontario last evening, while swimming at Rose's Beach, Stop 2, the Lake Shore Road. No one saw the unfortunate man drown, but his dead body was found floating in shallow water about two hours after he had first entered the lake. The body was removed to Ross Craig's undertaking parlors, Queen Street West. An inquest will be held in due course.

Forrester was out swimming with Steve Fitch, a friend. They entered the water about 4 o'clock. Forrester eventually swam away from Fitch. It was not until his companion had been gone for some time that Fitch began to get uneasy about him. He told Leslie Kempt about it, and together they set out to find Forrester. After a long search they came upon his body floating in the water about 15 yards from shore.

They called the main life-saving station at Bathurst Street. In turn, Superintendent Lang notified Officer Airey, of the Humber Station. Airey and his crew set out, and with little trouble recovered the body. Superintendent Lang also went out in response to a call to the mouth of the Humber, but it turned out that it was for the same accident. Dr. McCormick, Spadina Avenue, and the life-savers, tried artificial respiration, but without result.

It is thought that Forrester got out of his depth. Realizing his he started to swim to shore, but became exhausted before reaching there. Then his body was washed inshore to the spot where it was found.

District Markets

Prevailing prices in towns and villages in The Examiner's territory at the end of the week.

LINDSAY, Aug. 16.—Local market prices fluctuated slightly on the week-end.

In the stores.—Butter, creamery, 40 and 42 cents pound; dairy, 38 and 40 cents pound; cheese, old 34 cents pound; eggs, new laid, 30 cents dozen; grape fruit, 2 for 25 cents and 3 for 25 cents; raspberries, 15 and 25 cents box; gooseberries, 15 cents box; large basket, $1; blueberries, 18 cents pound; large basket, $2.10; new potatoes, 50 cents peck; tomatoes, home grown, 2 pound 25 cents; tomatoes, basket, $1.25; carrots, 5 cents pound; Bermuda onions, 10 cents pound; Spanish onions, 3 pounds 25 cents; asparagus, 2 bunches 25 cents; green onions, 5 cents bunch; lettuce, 5 cents bunch; cucumbers, 5 cents each; radishes, 5 cents bunch; cauliflower, 15 and 25 cents head; green peas, 30 cents quart; cabbage, head, 15 cents, 2 for 25 cents; beans, 5 cents pound; beets, 5 cents bunch; new honey, section, 35 cents; 5 pound pail, 80 cents; granulated sugar, $6.85 bag; yellow, $6.35 bag; lard, 27 cents pound; shortening, 22 cents pound.

With the butchers.—Sirloin steak, 30 cents pound; porterhouse, 30 cents pound; round, 25 cents pound; boiling cut, 10 and 15 cents pound; loin, roasts, 25 and 27 cents; shoulder roasts, 16 and 20 cents; hogs, live weight, 12 1-2 cents pound; pork chops, 28 and 25 cents pound; front, 23 cents pound; hinds, 25 cents pound; hogs, dressed, 20 and 21 cents pound; bacon, breakfast, 45 and 55 cents pound; ham, smoked, 35 and 45 cents pound; lamb, carcass, 25 and 27 cents pound; chop, 40 and 45 cents pound; mutton, carcass, 16 and 18 cents pound; mutton chops, 20, 25, and 30 cents pound; veal, carcass, 13 and 16 cents pound; hinds, 18 and 23 cents pound; fronts, 18 and 20 cents pound; cutlets, 35 cents pound; chops, 25 and 30 cents pound.

Live stock.—Cattle, selects, heavy exports, 7 and 8 cents; common butchers, 6 and 6 1-2 cents pound; sheep, 4 and 5 cents pound; choice yearlings, 9 cents pound; calves, choice, 7 and 8 cents.

Grain, seeds, etc.—Bran, $1.55; barley, 65 cents; buckwheat, 70 cents; oats, 50 cents wheat, goose, $1.20; fall, $1.30; spring, $1.20; shorts, $.170; rolled oats, $3; flour, best pastry, $4; Manitoba, $4.55; corn, $2.40; timothy hay, $20 ton; mixed, $17 ton; clover hay, $17 ton; straw, $12 ton.

Hides, etc.—Light hides, 2 pound tare, 6 cents; over 50 pounds, 5 cents; sheep skins, fresh, up to 60 cents; tallow rendered in cakes, 5 cents; unwashed wool, 22 and 25 cents; washed, 28 and 32 cents.

AT OMEMEE

OMEMEE, Aug. 16.—Fresh eggs are 29 cents a doen. Butter, dairy, is scarce and sells at 32c a pound, while creamery is 35c.

New potatoes are 50 and 55c a peck; tomatoes are 13c a pound or 2 pounds for 25c; nice large cucumbers are 5 and 10c each; cabbage is 5c a pound; cauliflower is 20c a head.

Early June plums are 90c per 11 quart basket; peaches are 5 cents each or 50c a dozen; pears are 3 for 10c; berries are 20c a box and are very scarce; black currants are 20c a quart; huckleberries are $1.80 a large basket; oranges are 50 and 60c a dozen; bananas, 40 and 50c a dozen, and lemons 40c a dozen.

Cream is 50c a quart.

Live hogs are $12.25 per cwt. Slab wood is $2 per load.

AT MARMORA

MARMORA, Aug. 16.—Prices in Marmora stores on Saturday were: Beef, sirloin, 30 cents a pound; round, 25 cents a pound; roast, 15 and 18 cents a pound; stew, 12 cents a pound; pork, 30 cents a pound; veal, 30 cents a pound; sausage, 25 cents a pound; eggs, 35 cents a dozen; butter, 37 and 42 cents a pound; lard, 28 cents a pound; sugar, $7 a bag; potatoes, 40 cents a peck; cabbage, 10 cents a pound; onions, 10 cents a pound; peaches, 40 cents a dozen; grapes, 25 cents a pound.

AT LAKEFISLD

LAKEFIELD, Aug. 16.—There is very little variation in prices or the goods offered in the past week. Probably the "best seller" was home grown raspberries, which were of exceptionally good quality and flavor. Prices were 20 cents a box for the greater part of the week, dropping later to 15 cents; oranges are 40 to 60 cents a dozen, and grape fruit 3 for 25 cents; lemons are 40 cents and bananas 40 and 50 cents a dozen; Cantaloupes are 20 cents each; Montmorency cherries are $1 a basket; black currants, are 25 cents a quart; plums are 20 cents a dozen, and black raspberries are 15 and 18 cents a box. Apples are 90 cents a peck but are the imported variety, as no home grown ones have appeared on the market yet.

Beets and carrots are 5 cents a bunch; cabbage are 5 cents each; cucumbers are 5 cents and tomatoes are 15 cents a pound or 2 pounds for 25 cents; potatoes are 60 cents a peck; green onions sell at 5 cents a bunch, and the West India onions at 3 pounds for 25 cents.

Dairy butter is 36 cents and creamery butter 38 cents a pound. Eggs are 30 cents a dozen, and cheese is 25 cents a pound. Whipping cream is 60 cents a quart and milk is 10 cents a quart.

Chickens are 40 and 45 cents a pound; hens are 23 to 30 cents; beef runs from 12 to 32 cents; lamb from 25 to 45 cents; pork, 20 to 23 cents; veal from 12 to 30 cents; mutton 15 to 30 cents.

Pork sausage are 23 and 25 cents a pound; breakfast bacon is 40 to 50 cents; pickled back is 40 to 50 cents; cooked meats vary in price; ham is 70 cents; tongue, 40 cents; corned beef 35 cents; jellied hock, 30 cents; meat and cheese loaf, 30 cents, and head chese and bologna 22 cents a pound.

AT MILLBROOK

MILLBROOK, Aug. 16. — The local stores quote the following prices this wek-end: Eggs 25c to 35c a dozen, according to grading; dairy butter, 35c a pound; creamery butter, 37c; tomatoes are cheaper now, selling at 2 pounds for 25c; cauliflower are 15 and 20 c; carrots, 5c a bunch; cabbages, 3 for 25c; green beans, 5 c a pound; green peas, 5c a pound; raspberries, 15c a box; peaches, the first to be sold locally, are 40c a dozen; gems, imperial quart size are $1.45 a dozen; imperial pint size, $1.35 a dozen; white sugar, $7 a cwt; yellow sugar, $6.50 a cwt; bananas are still 50c a dozen, and oranges 40, 50 and 60c; grape fruit, 15c or 3 for 25c; cooked ham 60c a pound; breakfast bacon, best quality, 50c a lb; peameal back, best quality, also 50c a pound.

AT WARSAW

WARSAW, Aug. 16. — Warsaw week-end market reports: Eggs are 28c to 30c a dozen; dairy butter is 32 cents and creamery is 38 cents a pound; pure lard is 22 cents a pound; clover honey is 15 cents a pound, and small sections in the comb are 25 cents each; green corn is 30 cents a dozen; potatoes, new, are $1.75 a bushel; beets, carrots, onions, lettuce are 5 cents a bunch; celery is 15 cents for a good head; cabbage are 10 cents a head, and cauliflower are 15 to 25 cents each; cucumbers are 50 cents a basket; cherries are $1.15 an 11-quart basket wild raspberries are 15 cents a pound, and tame ones 20 cents; huckleberries are $1.50 a pail; California pears and peaches, each are 40 to 60 cents a dozen; American apples $1.50 a bushel.

AT NORWOOD.

NORWOOD, Aug. 16. — Produce prices in local stores remain practically the same as last week. Huckleberries have been rather plentiful and an excellent quality sold at $1.80 per pail; raspberries were 15c a quart box; cabbage 5c a lb.; beets and carrots, 5c a bunch; cucumbers, 10c each; new potatoes, $2 a bag.

AT WOOLER.

WOOLER, Aug. 16.—Cucumbers, 6 for 10c; beets 5c a bunch; carrots 5c a bunch; green peas, 5c a quart; green beans, 5c a quart; cherries, 50c a basket; cherries, black, 10c a quart; currants, 5c a quart; raspberries, 15c a quart; potatoes, $1.50 a bush.; beef, roast, 25c a lb.; sausage, 23c a lb.; bacon, 48c a lb.; butter, creamery, 40c a lb.; butter, dairy, 35c a lb.; eggs, firsts, 25c a dozen; eggs, seconds, 22c a dozen.

Wheat threshing in the open field proves to be a fair yield of 21 bushels to the acre.

Alsike is not proving such a good yield.

AT KEENE

KEENE, August 16—Prices for the week-end in local stores for produce were as follows:

Eggs, 28 to 30 cents a dozen; Butter, 38 to 40 cents a pound; Raspberries, 20 cents a quart; Huckleberries, $1.50 for 10 quart pail; Cherries, $1.00 to $1.25 an eleven quart basket; Potatoes (new) 50 to 60 cents a peck; Wheat, $1.25 to $1.35 a bushel; Oats, 50 to 55 cents a bushel; Rye, 90 cents a bushel; Hogs, $12.50 a cwt.; Veal Calves, 9 to 11 1-2 cents a pound.

WHO IS YOUR SKINNY FRIEND, ETHEL?

Tell him to take McCoy's Cod Liver Extract Tablets for a couple of months and get enough good healthy flesh on his bones to look like a real man.

Tell him, it's the only way to take those grave-like hollows from his cheeks and neck.

Tell him that thousands of thin, puny, peaked, scrawny men all over America have improved their physical health and appearance and bless the day they first heard of these wonderful sugar coated tablets so full of weight producing vitamines.

Ask for McCoy's Cod Liver Extract Tablets. McDermid & Jury, Jas. Lynch and Bond's Drug Store and every druggist sells them—60 tablets—60 cents. Any thin man or woman can put on five pounds of healthy flesh in 30 days or your druggist is authorized to refund the purchase price.

One woman put on 15 pounds in six weeks. Children grow robust and strong—feeble old people feel younger in a few weeks.

BAILIEBORO NEWS

BAILIEBORO, Aug. 16.—Miss Edith Dawson of Toronto is the guest of her parents, Mr. and Mrs. J. W. Dawson.

Mr. and Mrs. E. Johnston and family of Toronto are the guests of Mr. and Mrs. James Johnston.

Mrs. J. W. Dawson has returned to her home after spending several months with her daughter at Ottawa.

Miss M. McCamus of Ida is the guest of Miss M. Greer.

Mr. and Mrs. John Deyell of Lindsay were guests of Mr. and Mrs. J. W. White on Friday evening.

Miss Ora Goodfellow returned home on Saturday after spending a fortnight the guest of Miss L. Barnard.

Many from Fraserville motored to this village to see the ball game between the Fraserville boys and the local team on Friday evening.

FATALLY HURT IN STRANGE WAY

Cobourg Lad Thrown From Car When It Stops Suddenly.

DIES SOON AFTER.

COBOURG, August 16. — The death occurred in the Cobourg general hospital yesterday morning of Fred Baker, aged nine, following an accident on Saturday of a peculiar nature.

The boy who was the only son of Mr. and Mrs. Fax Baker, Division street, Cobourg, went with his parents for an automobile ride.

About eight miles east of Cobourg, at Grafton, troubled developed with the engine, and Mr. Baker brought the car to a sudden stop. The jolt threw the youngster into a deep ditch.

It was immediately seen that he had been seriously injured. He was taken first to the office of Dr. J. C. Hutchison of Grafton, and then to the Cobourg general hospital where three local doctors made an examination. The boy was found to have sustained hemorrhage of the bowels, and he died at 9 a.m. yesterday.

OBITUARY.

RIGHT REV. PAUL LAROCQUE.

SHERBROOKE, Q., Aug. 15.—(Canadian Press.) — Right Rev. Paul Larocque, Lord Bishop of Sherbrooke, died here to-day. He had not been in good health for several months but his death came as a shock. His Lordship, who was the second Bishop of Sherbrooke, succeeded the late Mgr. Antoine Racine, and was consecrated Bishop on November 30, 1893. He was born at Ste Marie De Mannoir, Que., in 1846. In 1869-75 he was vicar at Keywest, Florida, and Cure 1875-80.

PRINCE DULEEP SINGH.

LONDON, Aug. 16.—(Canadian Press.)— Prince Frederick Duleep Singh died yesterday at his residence at Diss, Norfolk. He was 58 years of age, and had been in ill-health for a considerable time.

Prince Duleep Singh was a noted archaeologist. He was born in London, the son of the late Maharajah Duleep Singh of Lahore. He served in France during the war.

FREDERICK LAVER.

NORHAM, Aug. 16. — Frederick Laver died at his home in Percy Township on Sunday morning after an illness of over nine months. The deceased was born near Toronto 69 years ago, and had lived in Percy for 66 years. At the time of his death he was recording steward of Norham circuit. The funeral will be held in Trinity United Church on Tuesday at 2 p.m.

MRS. MARY ANN MITCHELL.

In the passing away of Mrs. Mary Ann Mitchell, Peterboro loses one of its oldest and most respected citizens.

The beautiful Christian character and sterling qualities of Mrs. Mitchell were shown during her long and trying illness, during which she was confined to her bed for nearly a year. She was never heard to murmer or complain, but bore, with the utmost patience, the affliction with which God saw fit to visit her.

During her early married life she was a member of Christ Church, Omemee, and since coming to reside in Peterboro, some twenty years ago, a member of St. Luke's Anglican Church.

There are left to mourn her loss four daughters and one son, namely: Miss Pearl Mitchell, Mrs. S. Whittacker and Mrs. J. E. Ortt of Peterboro; Mrs. T. J. Lang of Millbrook, and C. E. Mitchell, Omemee; three sisters: Mrs. Stuart Pritchard of Toronto, Mrs. Ernest Walker of Kaministigua, New Ontario;; Mrs. James Porter, Arden, Manitoba, and one brother, Matthew J. Wright of Sidney, Man.

Mrs. Mitchell will be missed by a large circle of friends.

Banking Service for the business of Farming

YOU are cordially invited to open your account with this Bank. Nearly 100 years of banking experience in the farming communities of Canada enables us to offer a broad and helpful service to Canadian farmers.

Nor need your account be a large one to enlist our close attention, for experience has shown us that small accounts often grow into those of substantial size under the right banking guidance.

A branch of this Bank near you will gladly take care of your banking requirements

THE BANK OF NOVA SCOTIA

ESTABLISHED 1832

Capital $10,000,000 Reserve $19,500,000 Total Resources $230,000,000

FEET MADE FIT!

New Method

WILLIAM ANDREW SETTLE

Osteopath

124 Hunter Street. Telephone 649.

ALL DISEASES TREATED

Is Breakfast Unimportant?

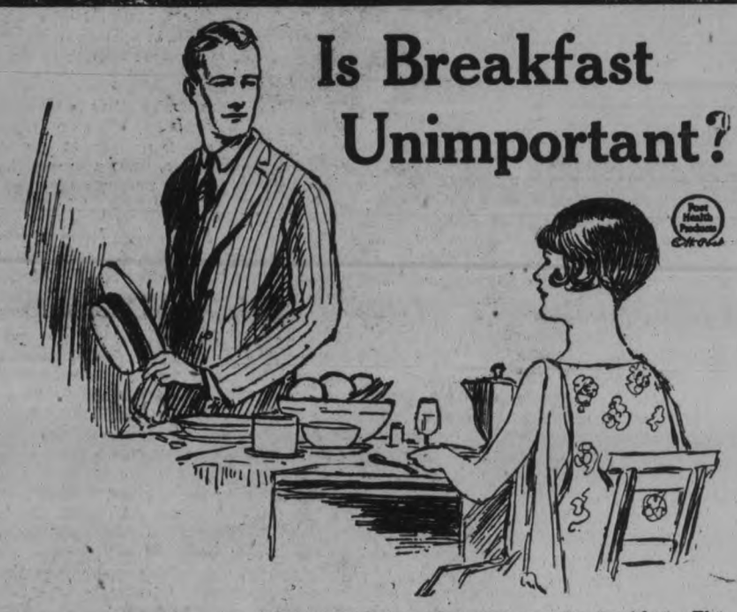

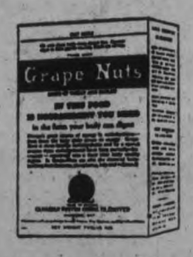

THE longest fast of the day precedes breakfast. The hardest work of the day follows it. Under such circumstances how can breakfast be of little importance?

Indeed, this first meal of your day is possibly the most important. For beyond the fact that you have not eaten for ten or twelve hours or more; beyond the fact that you must supply to your body *anew* the elements it needs for the day's work, is *this* fact—your bodily organs have been *resting* during the night and they are prepared to extract the *maximum nourishment* from the foods you eat at breakfast.

Make sure that maximum nourishment is there—that your breakfast contains the precious essential elements of nutrition, and in the right proportions.

But don't think you need be a food expert to do this.

A man who studied foods all his life has done it for you—originated one delicious food which gives you the five essential elements of nutrition—that food is Grape-Nuts.

The Vital Nourishment Your Body Needs is in this Food

Grape-Nuts is made from whole wheat and malted barley. It furnishes dextrins, maltose and other carbohydrates for energy; iron for the blood; phosphorus for bones and teeth; protein for muscle and body-building; and the essential Vitamin-B. One serving of Grape-Nuts with milk or cream supplies more varied nourishment than many a hearty meal!

And Grape-Nuts is so delicious! Its crisp, golden kernels are prepared by a special baking process which results in a particularly tempting, nut-like flavor. And the same process makes Grape-Nuts very easy to digest.

And Grape-Nuts is *crisp*—a food you like to *chew*, thus giving your teeth and gums the healthful exercise they need.

Make Grape-Nuts a part of your daily diet. It's very inexpensive—four teaspoonfuls costing less than one cent is sufficient for a serving. Your grocer has Grape-Nuts in wax-wrapped packages ready to eat right from the package. Or, if you wish, accept the free offer below,

"There's a Reason"

Grape-Nuts

Made in Canada

FREE

"A Book of Better Breakfasts"—and two servings of Grape-Nuts

Mail the coupon and we will send you two individual packages of Grape-Nuts free. We will send, also, "A Book of Better Breakfasts" which a former college physical director has prepared for us. You will find the delightful menus which this book contains a real help toward better health.

CANADIAN POSTUM CEREAL COMPANY, LIMITED, 45 FRONT STREET EAST, TORONTO 2, ONTARIO. 517

Please send me, free, two trial packages of Grape-Nuts, together with "A Book of Better Breakfasts", by a former college physical director.

Name.....

Address.....

City.....Prov.....

Send this Coupon Today!

The Examiner

Telephones: Editorial, 1601; Business office, 1600. Private Branch Exchange to all Departments.

The Examiner is a member of the Audit Bureau of Circulation.

The Daily Examiner, published every lawful day by The Peterborough Examiner, Limited. Office, 419 George street. $6.00 per year, delivered in the city; out-of-town subscribers, by mail, $4.00 a year.

The Weekly Examiner, published every Thursday. Subscription price $1.50 a year.

U. S. REPRESENTATIVES

Special U. S. Representatives—W. E. Stockwell, 628 People's Gas Building, Chicago, Ill.

New York—Chas. F. Miller, 225 Fifth Avenue.

Advertising Rates on application.

R. M. GLOVER, Managing Director.

MONDAY, AUGUST 16, 1926.

. . . REPORTER OF THE NEW . . . REMEMBRANCER OF THE OLD AND TRIED . . . HERALD OF WHAT IS TO COME.

PUBLIC SPIRIT NEEDED.

In the Voice of the People column today is printed a letter signed "Motorist," in which the writer objects to the proposed new traffic regulation in Peterborough on the ground that people will break the law. Because "there is not a shade of doubt that every minute and every hour of the day this law will be broken," says Motorist. "A more nonsensical measure has never been put before the Council." Which is about as nonsensical a manner of viewing a public question as any we have encountered.

Peterborough needs a traffic bylaw. The Council has been struggling with the problem for several years, ever since Motorist and four thousand others started to drive automobiles through the streets. And now, after much consideration and consultation with men who have made a study of traffic problems, the plan of stop streets has been practically decided as the best. This system is working well in other cities, and while it solves only one of the problems of traffic control, it is nevertheless effective in cutting down the toll of accidents.

Motorist declares traffic policemen or traffic signals are necessary to make the through street law effective, but this is absurd. It is very well known that at present Peterborough has no policemen for traffic control except at the very busy hours and at very busy intersections. The men who proposed the new regulation had this in mind, and certainly had no intention of adding to the burdens of the taxpayer by enrolling more policemen or erecting signals at every corner.

It is not the man who is imperfect in driving that is dangerous on the street, so much as the perfect driver. The man who is conscious of his limitations will take precautions at intersections that appear foolish to the perfect driver. It is the "perfect driver" that swings blithly into the current of traffic from a side street without regard to the other fellow —because the perfect driver knows he can stop his car or swing it clear.

The Examiner does not agree with Motorist on many points raised in his letter, least of all when he says the only way to stop accidents is to prohibit the use of automobiles on the streets. Precautions such as that proposed to be adopted in the city will aid materially in reducing the number of collisions. Common sense is needed, but just as important is the obeying of traffic laws adopted for the safeguarding of those who use the streets. If Motorist and others refuse to obey the law, the law is useless. It is just the same with other laws we have in Peterborough. Take the quarantine regulations, for instance. Smallpox cases are probably all quarantined, because the disease is so serious that a doctor must be called in, and he reports to the Health Officer. But chickenpox and measles, many people think, can be treated without the aid of a physician, and are never reported. There is one case in the centre of the city today where the offenders went the length of inviting friends to their house to visit the child said to be sick with cold when as a matter of fact she had chickenpox.

If the quarantine regulations or the through street bylaw are to be effective they must be enforced. If citizens have not the public spirit to obey the regulations that are made by those whom they elect to make such regulations, they should be compelled to observe them. To allow some to flaunt the law is to sin against the person who obeys it.

In Peterborough there are many, many good citizens who do their best to live within the law and to carry out the provisions made for the welfare of the city. To other smart ones these good citizens are "soft." No man should be allowed to set himself up against any regulation that is made for the community; the civic spirit needed by Peterborough if it is to progress will never be found in such men.

FILMING THE TRENT WATERWAY.

The plan now approaching maturity of advertising the attractions to be found along the route of the Trent Waterway is one that is to be commended as keeping pace with the march of progress.

Beginning at Midland, on Georgian Bay, one of the steamers belonging to the Department of Railways and Canals will carry a party from the Provincial Motion Picture Bureau over the route between Georgian Bay and Young's Point and films will be taken of the scenery of the itinary. From these pictures the Trent Waterway Development Association will have narrow gauge films made which will be suitable for transportation to places where the attractions of the district are being advertised.

The Trent Waterway Association, which has been the body that inspired the project, is resolved that the operations will not cease at Young's Point and will, if necessary, charter a vessel to complete the journey to the Lake Ontario end of the waterway at Trenton.

There are many reasons why the expedition should pay particular attention to Peterborough. This city is, with all due respect to other municipalities, the most important on the route. It is the gateway of the Kawartha Lakes, which constitute the chief charm of the entire waterway, and in the Lift Lock it possesses one of the stellar attractions along the route.

These films will be shown at the New York Motor Boat Show and other places where such showing is likely to be productive of good results. Peterborough ought to get her full share of the advantages that are likely to accrue.

ROOM FOR IMPROVEMENT.

Great commendation attaches to many citizens who take pride in their well-kept lawns and boulevards, but there is as great cause for regret in the failure of a few others to take any interest in the beautifying of their premises. Nothing is more disheartening to a good citizen than to have a next-door neighbor who allows noxious growths to run riot, detracting from the appearance of nearby well-kept lawns.

A walk about town this week will give more practical lessons than all the writing that could be done. On almost every street there are rows of well-kept, prettily-decorated lawns marred by one or two ragged and rankly grown patches of grass and weeds.

The independent citizen as well as the municipality has an important duty to perform in connection with the eradication of the weed nuisance. On some of the streets in the city at present there is sufficient evidence to justify the statement that this work has been neglected.

THE DOUBLE STANDARD.

A contemporary remarks on the "degradation" in which women of today are sunk through their "debauches" in smoking and card playing.

It is strong language to use, especially since the writer is probably a man who considers smoking and card playing his prerogatives. Many will wonder why he should deny to women the right to smoke—if they wish—or to play bridge—if they wish. Is individual freedom so far lost in these days of reformist movements that the old double standard is to be raised anew? Why should there be a double standard?

"It doesn't look nice" is no argument against women's smoking. It is not a question with these reformers of appearance or mode. They go to the mat on moral issues, and argue that there is a different standard of morals for men and women. But has not the woman the right to demand of her mate that he shall be as chaste, that his breath shall be as sweet and that his habits shall be as healthy, as he expects of her?

The argument for the double standard is not tenable in the brilliance of present-day enlightenment.

AS TO THE GUNMEN.

The unchecked orgy of crime committed by gunmen, which prevails in most of the large cities of the United States, is certainly a staggering thing. The latest illustration contained in a despatch from Detroit yesterday is one of the worst. Two automobiles, with a number of men in them, drive up to the door of a Detroit restaurant, enter the place, and open fire upon four men seated at one of the tables in the restaurant, killing two of them and severely wounding the other two, and also one of the waitresses in the restaurant. Then the murderers get back into their automobiles and move off, and so far have not been apprehended.

Such crimes as that would never be attempted if men who perpetrate such crimes had any idea that they were likely to have to pay a fitting penalty for them. And the reason why such criminals do not expect to pay the penalty is undoubtedly the conditions of the United States laws and courts. The laws and the judges seem to permit of endless appeals from one court to another; and many of the judges themselves, being elective, are beyond doubt either inefficient or are subject to unworthy impressions and act upon them.

Mr. Edward E. Gore, president of a commission which has been appointed in Chicago to report on the subject of crime, in a recent address on the subject said:

> "Until the community arises to the necessity of selecting the judges and other executive officers concerned with the punishment of crime by other than popular vote, there will never be any solution of the special problems of crime that are confronting this community."

Mr. Gore went on to charge direct political interference with all elective officials charged with administering justice. "The sheriff's office in this city," said Mr. Gore, "is conducted as a refuge for politicians and has done nothing substantial for the reduction of crime." He said it would be cruelly wrong to say that all of the judges on the criminal bench were influenced by politics, that many of them were upright, but that "also there are men on the same bench with no such conception of duty, no judicial temperament, no knowledge of law."

That seems to be pretty much the case in a nutshell of the comparative failure of criminal justice in the United States. The criminal finds it too easy to get away, too easy to get out of jail. There is no certainty of punishment, no certainty of completing a sentence. And the vital evil at the present time of it all is the principle of electing judges and all the other administrative officers of justice by popular vote for limited terms. This is something of which we in Canada should make certain to keep clear.—Ottawa Journal.

MUDDLING THROUGH.

The rejection by the coal miners of the peace plans of the bishops indicates how deep-rooted is the antagonism between miners and owners in Great Britain. While in some parts of England the miners are slowly trickling back to work, in other places the fourteenth week of the strike finds the same implacable resolution among the men to fight the issue to the end. This spirit springs from enmity of the owners, an enmity which has grown up through many years, and which can result in no ultimate good to the miners nor to the country itself. Owners and men are being left to fight out their battle between themselves; which will give in remains to be seen; it is to be hoped that the idea of co-operation which is leavening the remainder of industry will have its effect upon both parties.

Parliament has risen, but the members hold themselves ready to meet at a month's notice in case they may be called upon to renew the Emergency Act. It has not yet been found necessary to enforce the special powers given the Government by this Act to deal with the coal strike. The leaders of the men declare that special powers were never necessary, that the miners have conducted and will continue the strike in a perfectly legal manner. But the Government thought it advisable to possess the power to deal with disturbances if they arose. Britain is hoping for the best, and when the coal strike ends, looks forward to a boom in trade. She is not downhearted. As usual, she is muddling through—Hamilton Spectator.

EDITORIAL NOTES AND COMMENT.

When we can see the person to whom we are talking by telephone, will it be alright to say, "See here, Central, you gave me the wrong face?"

Some politicians remind us of the little boy who cried because he couldn't catch the wasp.

There was some good ball in the C.G.E. ladies versus Kiwanians game on Saturday, and a great deal of fun. The greatest satisfaction, though, is in the giving of aid to those who need it.

Laws are made to be kept, not broken. There's no joke in disobeying the law ver if the offender is not caught.

CATTLE, GRAIN AND PRODUCE

Peterboro—Toronto—Montreal
Winnipeg

TORONTO LIVESTOCK

Export steers, choice	$7.50 to	$8.25
do., heifers	7.00	7.50
do., bulls	4.50	5.25
Choice store, dehorned	6.50	7.00
Butchers, choice	7.25	7.75
do., heifers	6.75	7.50
do., medium	5.50	6.25
do., common	4.50	5.00
Baby beeves	9.00	12.00
Cows, fat, choice	5.00	5.25
do., medium	3.50	4.25
Do., canners and cutters	2.00	2.50
Bulls, butcher, choice	5.00	5.50
do. medium	4.25	4.75
Bolognas	3.25	4.00
Feeders, short keep	6.50	6.75
Feeding steers, choice	6.00	6.75
Stockers, good	5.00	6.00
Calves, choice	11.00	12.00
Springers, choice	80.00	100.00
Milkers, choice	70.00	85.00
Choice lambs	14.00	15.00
Buck lambs	12.00	12.50
Sheep, light	6.00	7.50
Hogs, off cars	13.00	.....
do., f.o.b.	12.00	.....

Premium per head on selected hogs, $2.46.

MONTREAL GRAIN AND PRODUCE

MONTREAL, Que., Aug. 16.—(Canadian Press). — The export trade in Canadian spring wheat on the Montreal market Saturday was again quiet. There was some demand for American new crop winter wheat grades and a moderate amount of business was transacted. The domestic demand for cash grains was also limited but the undertone was steady.

The flour trade was without any new feature to note. Prices for spring and winter wheat grades were firmly maintained under a small enquiry.

A fairly active business was done in all lines of millfeed and the undertone to the market was steady. The demand for standard grades of rolled oats was limited and prices were unchanged.

The consumptive demands for eggs continued steady but the volume of business was disappointing for the season of the year. Prices were firm. The receipts were 1,166 cases.

The feature of the butter trade was the improved demand from English importers and a moderate amount of business was worked. The undertone to the market was firm. The receipts were 3,865 packages.

Extreme dullness marked the cheese market and prices were about steady. The receipts were 8,326 boxes.

CHICAGO GRAINS

CHICAGO, Aug. 16 (Canadian Press)—Wheat readily advanced in price Saturday and closed strong, 1-4 to 1 3-4 net higher, at about the top level reached. Good general buying, together with prospective falling off in the volume responsible for the upward swing of domestic arrivals, was largely responsible for the upward swing of the wheat market. Corn finished 1-8 to 7-8 down, oats unchanged to 1-8 @ 1-4 off, and provisions unchanged to 15c decline.

Almost from the outset wheat values moved up grade. Reports of threshing delay due to further rains in the American and Canadian northwest tended to give additional strength to the wheat market, and so likewise did some fear of frost danger in Canada. Cash wheat prices were firm in all directions.

Weather conditions generally favorable for the new corn crop had a bearish effect on the corn market. Oats sympathized.

Provisions were responsive to an upward trend in hog values.

STERLING EXCHANGE.

MONTREAL, Que., Aug. 16.—(Canadian Press).— Sterling Exchange rates were quoted here Saturday as follows:

Sterling demand $4.84 3-4.
Sterling cables $4.85 1-4.

VOICE OF THE PEOPLE.

All letters must be signed by the writer, and must bear his address. A pen-name may be used for publication except in letters on political subjects, which must bear the writer's name for publication.

To the Voice of the People:—
Dear Editor:—

Regarding the new measure which is to come before the Council for ratification, re—through street bylaw, it is to be hoped that the City Council gives this matter very serious consideration before making it law.

There is not a shade of a doubt that every minute and every hour of the day this law will be broken. A more nonsensical measure has never been put before the Council. To expect or imagine that a motorist is going to stop when he comes to an intersection and sees the way clear is expecting something impracticable.

A motorist proceeding on the through street considers they have the rightof way over anyone on an intersection, and a motorist, if the traffic was continuous on the through street might sit all day at an intersection.

I drive a car and I haven't the least desire for the protection which this stop law proposes to give me. I believe in giving the right of way to the man on my right, providing we reach the intersection at the same time and are going at the same speed, and am prepared to follow the highway traffic act, and use common sense.

I have been driving a motor for seven years, without accident, and I feel that the stop law will be ineffective so far as saving accidents. The only way that accidents with cars will be stopped is by prohibiting their use on the street. It is an old axiom that "The fools will never all be dead," and so long as anyone can go and buy a car, go out on the street, and drive it, there are bound to be accidents.

I trust the good sense of our Council will be brought to bear before making this motor law, which will be broken, as I said, every hour. After dark, in fact at any time, a man is not looking down at the pavement to see its stop sign. He is watching both the motor and pedestrians, and in order to make that law effective, it will be necessary either to keep a policeman at each intersection, which would cost the city between $5,000.00 and $6,000.00 at the very least to instal.

The writer was in Lindsay a short time ago, and was amused at watching the operation of the stop law there. Anyone who knows Kent street knows what a law of that kind is nothing short of ridiculous. A man from the country might pause when coming to the intersection, but the regulars in Lindsay flaunted it entirely, and no wonder.

Yours very truly,
MOTORIST.

FALL FAIR DATES

Barrie—Sept. 22nd-24th.
Belleville—August. 31st-Sept. 3rd.
Bobcaygeon—Oct 1st and 2nd.
Bowmanville—Sept. 21st and 22nd.
Brighton—Sept.17 th and 18th.
Brockville—August 16th-19th.
Campbellford—Sept. 30 and Oct. 1.
Colborne—Sept. 21st and 22nd.
Fenelon Falls—Sept. 27st and 28th.
Frankford—Sept. 16th and 17th.
Haliburton—Sept. 16th.
Keene—Oct. 5th and 6th.
Kingston—Sept. 14th-18th.
Lakefield—Sept. 28th and 29th.
Lindsay—Sept. 22nd-25th.
London (Western Fair—Sept. 11-18.
Madoc—Oct. 5th and 6th.
Markham—Oct. 7th-9th.
Marmora—Sept. 24th and 25th.
Midland—Sept. 23rd-25th.
Millbrok—Sept. 30th and Oct. 1st.
Minden—Sept. 28th.
Napanee—Aug. 24th-27th.
Newmarket—Sept 27th and 28th.
Norwood—Sept. 12th and 13th.
Orillia—Sept. 16th-18th.
Orono—Sept. 16 and 17th.
Oshawa—Sept. 16-18th.
Ottawa (Central Canada)—Aug. 16-28.
Perth—Sept. 2nd and 3rd.
PETERBORO—Sept. 13th-18th.
Port Hope—Sept. 28th and 29th.
Picton—Sept. 7th-9th.
Roseneath—Oct. 14th and 15th.
Stirling—Sept. 28th and 29th.
Sturgeon Falls—Sept. 13th-15th.
Sturgeon Falls—Sept. 13th-15th.
Toronto (Canadian National Exhibition)—Aug. 28th-Sept. 11th.
Tweed—Sept. 30th and Oct. 1st.
Vankleek Hill—Sept. 15th-18th.
Warkworth—Oct. 7th and 8th.

ACTS FOR CUSTOMS.

Peter White, K.C., prominent Toronto lawyer, appointed by the Dominion Government to be special prosecutor of the smuggling charges in connection with the recent series of deaths from wood alcohol.

NOBLE VISITOR.

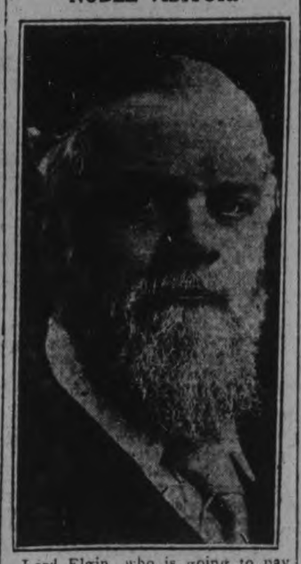

Lord Elgin, who is going to pay Canada a visit next month.
Canada a visit netx month.

HOW DO YOU SAY IT?

(By C. N. Lurie.)

Common Errors in English and How To Avoid Them.

THE MISUSE OF "ALL."

(Copyright, McClure Syndicate.)

It happens sometimes that in the use of the word "all" the speaker or writer fails to make his meaning clear. Indeed, sometimes the sentence in which the word is used conveys a meaning that is the exact opposite of the one intended.

For example, suppose we say, "All will not go." Does that mean that the entire body to which reference is made will not go, or that some of them will go and some will not? In the first case we should say, "None of them will go," which makes the meaning entirely clear, and in the second case we should say, "Some of them will go and some will not go."

When the meaning that is expressed by a word or a form of words is in doubt, it is well to consider carefully whether or not another word, or another way of expressing oneself, should not be substituted in order to make the meaning perfectly clear to the hearer or reader.

A THOUGHT FOR TODAY.

ANOTHER REASON.

Living just as one should always conducting one's life in a noble and commendable manner, is not the easiest thing on earth. In fact, it is quite difficult as a rule. That is another reason why a good and righteous person deserves respect; he has ben accomplishing something which approaches the impossible.

WISE AND OTHERWISE

Even if it doesn't matter, a singer has been sent to Sing Sing.

If it wasn't for mice, some women wouldn't get any exercise.

About all a rolling stone gathers is momentum.

In some states it isn't against the law for cafes to use cream.

The best advice is don't depend on advice.

Women don't swear. Or at least, they don't have to. They can cry.

Gossip is like yeast. You put in a little and the works start.

Raising a family costs almost as much as it is worth.

One half the world can't see why the other half lives.

Money talks. And usually it says, "Let's buy an auto."

They don't burn much midnight oil. They park in a country lane.

The world's a stage. Bootleg places should be marked "Exit."

Somebody's always kicking at the seat of our government.

(Copyright, 1926, NEA Service, Inc.)

New French postmarks urge hygiene.

Lyrics Of Life

(By Douglas Malloch.)

AN AUNT

Of all our folks, of all the rest,
Of course, a mother is the best,
And then a father, I suppose,
Then all the folks a fellow knows.
One person more should not be passed
(I sort of hate to put her last):
Another relative you want,
And ought to have, and that's an aunt.

She doesn't seem to think that boys
Can get along without a noise,
In fact she doesn't speak to you,
I guess, as much as mothers do.
And then she doesn't seem to care
What waists you rip, what pants you tear,
Of course, she doesn't have to buy
Your clothes—I guess that's maybe why.

She isn't quite your mother, no
And yet she's like a mother, though,
And cakes can make, and puddings stir,
Can nearly cook as well as her.
She lets you sleep till half past eight,
And doesn't scold because it's late,
But makes you just the nicest toast:
She's like your mother is—almost.

Copyright, 1926, by the McClure Newspaper Syndicate.

DR. FRANK CRANE'S DAILY EDITORIAL.

HAPPY MEN

By Dr. Frank Crane

"To do what you would rather do than anything else, and get paid for it: that is happiness."

The most fortunate man in the world is the one who is able to make a living from following a hobby he loves.

These are the Happy Men.

One such lives in France. He makes the famous Delaherche pottery. He is an old man with a long white beard who lives at Armentieres near the town of Beauvais, famous for its tapestries.

From his own garden he digs the clay which he moulds. As his fancy dictates he models objects during the year and only once fires his kiln.

Then he stays beside it for thirty hours without sleeping to be sure its heat is even. This, he says, is the secret of the superior glaze which sets his work apart.

He loves to do what he is doing and his pottery is rare, sought after by collectors, and brings a high price.

Another such man lives in an old farmhouse in New England.

His hobby is photographing snowflakes. He found that no two snowflakes have ever fallen to earth which were exactly alike in all particulars. Each is a rare specimen with an individual design.

Every winter is a source of continual joy, for he is fascinated by the new designs he studies and photographs.

And from this source of amusement comes also his livelihood, for his photographs have been used by laboratories and text books throughout the country.

Near New Orleans dwells another man who is numbered among the fortunate group.

His hobby is raising snails. His aquariums are his special source of fun in life. He would rather work with his snails than anything he knows. It is fun, not work.

But because the snails he raises are of value as scavengers in goldfish bowls he found a ready market for them and is able to make a living from his hobby.

J. Henri Fabre, another dweller of France, lived all his life in a strange world which few inhabit. It is the insect world. Since childhood he followed the ways and activities of the little folk in that realm.

His wonder and pleasure in discovering the habits and mysteries of bees and spiders and ants never abated. As an old man he was as fascinated with his investigations as he was as a boy.

And the books in which he recorded the happy hours he spent in following his hobby furnished the source of his income. They have sold widely and have opened up a new world to thousands.

Copyright, 1926, by the McClure Newspaper Syndicate.

DISLIKES BEING "PEERLESS."

LONDON, Aug. 16.—(Canadian Press).—Lady Zouche, of Haryngworth, regards herself as a peer, and would prefer not to be called a peeress.

"Why use the word peeress when there is no male to represent the line?" she asked. "We twenty odd women who happen to hold peerages in our own right are not peers by accident, any more than men are who happen to inherit a peerage. Why should I not receive the writ from the King, as my ancestors did before me, and be allowed to exercise the duties and privileges of my position?"

Nearly 100,000 electric lights are used in the new Metropolitan theater in Boston.

"I suppose she will have to give up her home"

WOULD the neighbours be able to talk like that about your widow?

Stop and think! What about the mortgage you are carrying on your home? Bit of a struggle to keep up the interest alone, to say nothing of the payments on the principle, isn't it?

How would your widow manage—with the children to look after too? Men are often careless in thinking about these things because there are many ways open to a man for earning money.

But to a woman—unused to business and hampered with children—there are practically none.

A small saving invested yearly in an Imperial Endowment Policy would provide a fund that would clear your home of all mortgage indebtedness and leave something over, if you died prematurely. If you live until the policy matures you can then utilize the funds yourself.

Make sure to-day! Send the coupon now—tomorrow you may be uninsurable. 291

COUPON

Please send me your Booklet about Imperial Life Endowment Policies.

THE IMPERIAL LIFE
ASSURANCE COMPANY of CANADA
HEAD OFFICE : TORONTO, ONTARIO

Branch Office: 387 Water Street
PETERBOROUGH

How a spoonful of LUX improves the Appearance of "Fine" Hair

THE luxurious Lux lather cleanses each individual hair right down to the scalp and separates the strands when they are inclined to mat.

The Lux shampoo gives hair of gossamer-like fineness a silky fluffyness that makes it seem to have almost doubled in volume.

Regular LUX Shampoos will keep the hair Beautiful-Safely

Lever Brothers Limited Toronto

L-839

MARKSMEN GATHER FOR ANNUAL SHOOT

Large Army of Rifle Sportsmen at the Connaught Ranges.

OTTAWA, Ont., Aug. 16 (Canadian Press).—With more than 450 marksmen already established in a tent city at the Connaught Ranges, preparations are pratcically completed for the annual prize meet of the Dominion of Canada Rifle Association here, which commences today, and will continue throughout the week. Every province in the Dominion has its quota of expert shots already on the ground, many coming directly from the Ontario Rifle Association meet at Toronto, and the Quebec Rifle Association meet at Quebec.

Weather conditions are good, and marksmen who made a preliminary examination of the various ranges yesterday predict some record scores when the meet gets under way.

The first match, the Tyro, for "Green" shots, commenced at ten o'clock this morning, and will, it is expected, be completed on Tuesday evening.

STATISTICS SHOW LARGER INCREASE

Number Employed During June Greater Than Other Years.

OTTAWA, Ont., Aug. 16.—(Canadian Press.)—Reports on employment received by the Dominion Bureau of Statistics from firms with a minimum of fifteen employees in industries other than agriculture and fishing, showed a further large increase in the volume of employment at the beginning of July. The number of persons added to the payrolls during June was greater in the same month of any previous year of the record. Data were received from 5,898 firms, employing 850,718 workers, as compared with 830,019 in the preceding month.

The employment index number (the base 100 representing the number of employees of the same firms in January, 1920) stood at 103.7, compared with 101.0 on June 1, 1926, and with 96.8, 95.9, 99.5, 91.1 and 87.5 of July 1, 1925, 1924, 1923, 1922 and 1921 respectively.

Reports received from the offices of the employment service of Canada indicated a slight decrease in the volume of business transacted in June as compared with that of the preceding month.

At the beginning of July the percentage of unemployment among members of local trade unions was 4.1, as compared with percentages of 4.9 at the beginning of June, 1926, and 6.1 at the beginning of July, 1925.

STONEY LAKE NEWS

STONEY LAKE, Aug. 16—Mr. Eric Fawcett of Peterboro spent the week end at McCracken's Landing.

Mr. and Mrs. F. N. Brevin and family of Toronto are at their cottage near Fairy Lake.

Mr. Roslyn Russell of Niagara Falls, N.Y., is at "Kosy Island."

Mrs. Wesley Sherin and family of Lakefield are at "The Shack."

BRITAIN'S PREMIER.

Rt. Hon. Stanley Baldwin, prime minister of Great Britain, who has issued a unique statement concerning the coal strike and attendant condition. It is estimated that the 1,000,000 miners involved have lost $75,000,000 in wages; that workers in other industries have lost $125,000,000 in wages; that the loss in domestic trade amounts to $125,000,000; and the loss in export trade amounts to $350,000,000.

Science Offers You This New Heat!

Ideal VECTO is the product of our extensive heating research laboratories—largest in the world. Designed to save fuel and to heat healthfully all the rooms where an ordinary heater fills only one room with lifeless, "scorched air" and little of it—due to Adjustable Fire Control.

The air is drawn in at the base of the handsome porcelain-enameled jacket, and passes over a scientific construction of fins or ribs. The soft warm air then streams upward and outward, and circulates throughout all rooms. Next to Ideal Hot Water Radiator Heating, VECTO offers the most satisfactory way of heating small homes, offices, shops, etc. Made in one size only, for use in buildings not over 6000 cubic feet contents. Price $99 (freight extra). Manufactured at Toronto plant. Sold by all dealers.

Ideal Vecto HEATER

DOMINION RADIATOR AND BOILER COMPANY, LTD.
DOMINION BANK BLDG. • TORONTO, ONTARIO

RUNS IN NORTH YORK.

Harry Sifton, son of Sir Clifford Sifton, who has been nominated by North York Liberals as their candidate for the coming election. This is the riding in which Mr. King was defeated in the last election. Herbert Lennox, K.C., will again be the Conservative candidate.

GIRL'S BODY FOUND BELIEVED SUICIDE

Disappears From Aunt's Home and Is Taken From River.

SAULT STE. MARIE, Ont., Aug. 16.—The body of Viola McDonald, aged about 21 years, daughter of Mr. and Mrs. James McDonald, Sault, Michigan, was found at 1 o'clock Saturday afternoon in about ten fet of water at the end of the pier in front of the Rainsmere Hotel, at Richards Landing.

The girl was working for her aunt, Mrs. Frank Richardson, and was last seen late Friday night. When she did not begin work at 5 o'clock Saturday morning, a search began, and the body was found with a drag net. It is believed she committed suicide.

ANOTHER VESSEL IS THOUGHT LOST

La Havre Schooner, With a Crew of 22, Long Overdue.

HALIFAX, N.S., Aug. 16 (Canadian Press).—Grave fears were expressed yesterday that the La Havre schooner Sadie Knickle, a handline fisherman with a crew of 22 men, had been lost in the storm of a week ago, which has already caused the wreck of the Lunenburg fisherman Sylvia Mosher, whose crew of 25 men have not been heard of alive or dead since the wrecked vessel drifted ashore on Sable Island last Tuesday morning. The Sadie Knickle has been overdue several days, and was last seen near the Sylvia Mosher of Sable Isand.

DOURO NEWS

DOURO, Aug. 16.—Mr. and Mrs. Vincent Moher, Mr. Michael Garvey and Mr. James Healey and daughter were Sunday visitors with Mr. and Mrs. Edward Houlihan of Downeyville.

Birth—On Tuesday, August 3, to Mr. and Mrs. John P. Condon, a daughter.

Mrs. Timothy Garvey left Friday for St. Anne de Beaupre, P.Q. She was joined at Montreal by her daughter, Miss Katherine Garvey, R.N., of New York, who accompanied her to St. Anne's. They will make the return trip by boat.

Mr. and Mrs. H. Hickey and children of Peterborough spent the week-end and holiday with Mr. and Mrs. Allan Hayes.

Mrs. Alberta O'Grady and daughters of Peterborough spent the week-end with Mr. and Mrs. B. Condon.

Dr. Stanislaus Buck of Toronto spent the week-end with Mr. and Mrs. Louis Sullivan.

FROM FOUR NATIONS.

WASHINGTON, Aug. 14.—Of the 14,000 aliens who were naturalized during April, four countries—Poland, Italy, the British Empire and Russia—contributed the largest numbers of new citizens.

HON. VINCENT MASSEY DECLARES

(Continued from page 1.)

the Right Hon. Mr. Meighen in 1925 up to the present time was nothing more than political propaganda.

Hon. Vincent Massey.

The Hon. Vincent Massey congratulated the Liberal party of West Peterborough of having selected Mr. Duffus as the candidate of the party to contest the riding. He urged them to see to it that the riding slipped back to the Liberal party.

It was unusual in Canada to have two election within twelve months. It was a good thing that the people were able to shorten the term of a Parliament when necessary. This was a condition that prevailed generally among the countries of the British Empire. In most other countries, the Legislature was in office for a fixed period and could not be turned out by the people until it had run its course. There being no safety valve, government in these countries was frequently accompanied by log-rolling, intrigue and bargaining. This control over the Legislature was one of the things that marked the British institutions in the various countries of the Empire.

The Conservatives had charged that Mr. King in seeking a dissolution was attempting to evade a vote of censure. Mr. Massey, granting for the sake of argument that the vote was likely to carry, the request of Mr. King for dissolution was merely that he might be allowed to submit his case to the ultimate court of appeal—the electors. Was there anything cowardly in that? It had always been good Liberal policy to "Trust the people."

It was an important decision the people of Canada would be called upon to make. The results of their votes would set a precedent which would be quoted not only in Canada in years to come, but in every state of the British Empire.

Mr. Meighen had said there was no constitutional issued, that it was a red herring, a fiction of the imagination, a stupid idea—he had a new name for it every day. But it was natural for men who had broken the rules to think the rules were not of much importance. The British peoples were sensitive to constitutional issues. There was something in British characteristics that seemed to resent an infringement of their political rights.

Talk of the constitution seemed very high-brow. But the constitution was simply the rules of the game like the rules of football or cricket. Breaking the constitution was just like someone trying to put it over the umpire. And in this case someone had been trying to put something over the umpire—the umpire being the five million electors of the Dominion of Canada.

The events at the ends of the last session of Parliament had been in the nature of a one man show. Mr. Meighen was that one man. A series of events had happened for which Mr. Meighen, and no one else, was responsible.

Seven Offences.

Mr. Massey proceeded to declare that Mr. Meighen had committed seven offences against the people of Canada. He quoted the opinion of Hon. N. W. Rowell that Mr. Meighen by undertaking to form a government after Mr. King had asked and been refused a dissolution, had assumed the responsibility of the Governor-General's action and had proclaimed to the world that Canada was still a Crown Colony and that all the talk of England and the Dominion that Canada attained the full status of a nation was all humbug. "Are we not," asked Mr. Massey, "a free nation under the British Crown?"

Mr. Meighen, in agreeing to form a Government, deceived the Governor-General by representing that he would be able to carry on while he knew that, with the Liberals and Progressives uniting on a common programme, there was no possibility of the Conservatives surviving.

Mr. Meighen formed a shadow government of, himself out of the House, and Acting Ministers in the House, but who had never been sworn into office. These Ministers were Ministers without Portfolios. A Minister without Portfolio—he had been one himself—was described as a flat tire hanging outside the car waiting for a blow out. In this case there were six spare tires hanging outside the car—and the blow out certainly came all right. They formed a temporary Government and this Government had lasted sixty-five hours. This Government had been described by an outside impartial observer—the English paper, the Manchester Guardian—as "A makeshift government of dubious legality."

The manner in which parliament had been dissolved was an insult to the representatives of the people. The door was slammed in the faces of the members of the legislation that had been passed—such as the bill granting rural credits was scrapped. All the privileges of Parliament were ignored and the members came only to learn from the gossip of the corridor that parliament was dissolved and that they were no longer members of the House.

By carrying on a Government with only one Minister himself the others being only Ministers in name Mr. Meighen insulted the nation. Mr. Meighen's use of Orders in Council in order to raise over three fourths of the money required was entirely illegal. Only one quarter of the money had been passed before Mr. Meighn procured the dissolution of the House and he resorted to this device of using the Governor-General's warrant to raise the rest. This of course was perfectly legal when used in the way for which it was intended. But it was never intended that any Government should use this method in order to raise three fourths of the money that should be voted in the ordinary way.

Mr. Meighen had also permitted a campaign of slander to be carried on. At a loss for an issue to fight the election on the Board of Strategy had decreed that a campaign of whispering and scandal should be carried on.

Mr. Meighen said there was no constitutional issue. There was a constitutional issue and Mr. Meighen was the father of it and was trying to disown it like the fathers of other dubious offsprings. Last year Mr. Meighen raised the cry of blue ruin. It was no longer used for that dog would not bite. Mr. Massey quoted figures on employment on the building operations on railways and immigration as proof that the country was well ahead of the march of progress.

Concluding Mr. Massey said there were no disloyal Canadians. No party had a monopoly of affection for the British Crown or of love for British institutions and of esteem for the noble and gallant gentleman who represented the Crown in Canada, Baron Byng of Vimy.

W. A. Anderson.

Mr. Anderson said he had never entered any election more wholeheartedly as he entered the present one on behalf of J. J. Duffus. He thought it was very good of Mr. Duffus to open his campaign in Keene and in the township where he was born. At the last election, Otonabee did for Mr. Gordon better than most places in the riding but it could do better and he hoped that it was going to do better for Mr. Duffus.

Last year they had two lawyers to choose from. If they wanted to get away from lawyers, this was a good argument for their voting for Mr. Duffus. Mr. Duffus was still a comparatively young man. His opponent was an elderly man and the problems before the Dominion today called for young men and men of activity, for their solution. Mr. Andeson contrasted the two leaders. Both were men of great ability but of different ideals. He had read Mr. King's book on "Industry and Humanity". "Industry", said Mr. King," must exist for humanity, not humanity for industry." He knew the common people, and understood the problems of those who toiled. The Liberals had the better candidate in the contest, they had a better policy and they had a better leader. He urged them all to vote and work for the return of Mr. Duffus.

God Save the King concluded the gathering.

No kitchen work or worry

SHREDDED WHEAT

Ready-cooked and ready-to-eat
Cooling, Refreshing, Satisfying

ALLEGE JEALOUSY IS THE CAUSE OF QUARREL THAT RESULTED IN DEATH OF PROMINENT FINANCIER

Grandson of C.P.R. Builder Is Charged With Slaying.

VICTIM PROMINENT.

Friendship of Slain Man With Other's Wife Is Mentioned.

LONDON, Aug. 16.—(Canadian Press.)—Jealousy is alleged to have been the cause of a quarrel between Alphonse Francis Austin Smith and John Thomas Derham, Friday night at Whitstable, near Canterbury, which had as its sequel the death of Derham in a nursing home, a few hours later and the arrest of Smith, charged with murder.

Smith is the grandson of the late Hugh Ryan, who, with Sir Frank Smith and Lord Strathcona, was instrumental in building up the Canadian Pacific Railway system. Derham was the grandson of Brigadier General Tyler, V.C., a noted General of the British army.

Owing to the wealth and high social standing and antecedents of those concerned in the tragedy, unusual interest has been aroused.

Smith's family history is connected with the early days of Canadian development, while he, himself, has had a stirring career. He was born in Toronto in 1889, the son of Frank A. Smith, and through his relationship to Hugh Ryan, a huge fortune was bequeathed to him through a trust, which eventually came to him. He was brought to England at the age of nineteen and after Eton and Cambridge, he joined the regular army. He soon resigned his commission and toured the world, spendig much time in the South Sea Islands. He fought in the great war with distinction.

Smith was always socially popular and a lavish spender. In 1912 he married Ruth Wynn, daughter of the late Robert J. Wynn, once United States' postmaster-general, and Consul General at London. The police of Tankerton, which is a fashionable suburb of the Seaside resort of Whitstable, were summoned just before midnight Friday, to "Stella Maris Villa," the residence occupied by Smith, his wife and family. They found Derham in a dying condition from a revolver wound in the abdomen, and Smith in a state of collapse, his face terribly bruised and blood streaming from two gashes in his forehead. The drawing room was in the utmost disorder, showing signs of a fierce struggle.

Derham was removed to a hospital, where he died, and Smith was placed under arrest. When informed that he was charged with attempted murder, Smith exclaimed, "Where is he? Where is the seducer?"

It is alleged that Smith was jealous of Derham's attentions to his wife and that the quarrel which ended so fatally occurred after the two men and Mrs. Smith had supped together at a local hotel. Derham is believed to have made a statement in the presence of a magistrate before he died, and that statement will be read at the inquest to-day.

It appears that the Smith family went to live at Herne Bay last Easter and there Mrs. Smith made the acquaintance of Derham, who was living with his mother nearby. According to current gossip, Derham began giving lessons in automobiling to Mrs. Smith whereby their friendship ripened and the two were constantly together. In the meantime, Smith had gone to live in London, but visited his wife periodically.

A few weeks ago Mrs. Smith moved into Stella Maris, where she resided with her children and two sisters. Smith joined them the beginning of the week, and on Friday the Smiths and Derham spent the evening together, supped at a hotel, and returned to the villa, where Derham and Mrs. Smith sat down to a game of cards. What followed will be revealed only at the inquest.

Derham married at Herne Bay in 1913, Consuelo, daughter of the Marquis and Marquesa, de Torre Heromsa, but had not lived with his wife for some years. Like Smith, he was educated at Eton, and Cambridge University, was in easy circumstances and well known as an athlete. She divorced him in 1922 and he subsequently married Catherine White, a pretty English woman, by whom he had three children.

Another peculiar aspect of the case is that owing to his lavish expenditures, Smith was involved in financial difficulties, and that these troubles in some way brought him into connection with William Cooper Hobbs, and Montahu Noel Newton, of the notorious "Mister A" case, the blackmail affair in which "Mister A." had turned out to be Maharajah Hari Singh of Jammu and Kashmir.

Finally the Trust Company, at Toronto, which had managed his father's family affairs, arranged for a money settlement affording him a regular income.

"Before you can say—Jack Robinson"

IN making calls to many distant cities and towns, you can now get your party *while you hold the line.*

This remarkably speedy service is available when you know the number of the telephone you want to reach. Of course, if you do not know the number, "Long Distance" will look it up for you, but in that case it may be necessary to hang up until the operator completes the connection or gives you a report.

Why not make a note, when you learn them, of distant numbers you frequently call so that you may make use of this new high-speed service? We shall be glad to look them up for you in advance.

We do not want to claim too much but we feel that after having tried this new service you will say "Why, it's almost as easy as making a call here in town."

W. R. NORTHGRAVE,
Manager.

THE BELL TELEPHONE COMPANY OF CANADA.

111

CORDS INSULATED IN PURE RUBBER

"GUTTA PERCHA" BALLOON CORD TIRES

"Built Better to Wear Better"

Gutta Percha & Rubber, Limited
TORONTO,

H. T. MILLARD AGENT, 225 Hunter St.

GUTTA PERCHA TIRES SOLD BY
DWYER & KEARNS, Auto Tire Repair Company
195 CHARLOTTE STREET PHONE 495

LIFE SAVERS
THE CANDY MINT WITH THE HOLE

AN IDEAL BREATH CORRECTIVE
They refresh the mouth

FEAR OF KILLERS FILLING OSAGES WITH WHISPERS

Figure of Hale Under Indictment for Murder Moves Through Pictures.

FEAR DISASTER.

Merchants and Citizezns Cringe Before Presence of Foot Hill Bandits.

BY BRUCE CATTON.
NEA Service Writer.

PAWHUSKA, Okla.—The country of the Osages is a country of whispers. The black shadow of the murder ring hangs over the wild hills, impalpable but effective, touching almost every phase of activity here.

Through all these whisperings the figure of William K. Hale, "king of the Osage Hills," who is under federal indictment for murder, moves dimly, with sinister meaning. Townspeople, from low to high, speak of him with bated breath. His influence and that of his associates is felt everywhere.

Hale is a mysterious figure, too. One of the biggest cattle men in the country, he seems to have remained aloof from politics, preferring to exercise his power through the widespread fear of direct action rather than by manipulation. Wild outlaws, half-tamed cowboys from the hill country, move at his bidding, and there are few people who care to run counter to their wishes.

For instance the story of the murders was common property here for two or three years. Everyone knew, apparently, what was going on and who was responsible: but no one did anything about it. The Osage people were not surprised by the revelations of the federal investigation.

Afraid to Talk.

A prominent lawyer in Pawhuska gave an illustration of the temper of the town. This correspondent asked him about Hale. He glanced about, kicked the door of his office shut, and said in a low tone

"You know, I don't want to be quoted on this. You never know in this town what's going to happen. I'd rather not say anything."

Then, loudly, he said

"Personally, I've always found Billy Hale a mighty fine man."

Here is another instance. A local photographer has pictures of Hale and Ernest Burkhart, who is under arrest with him. He was asked if he would sell them.

"I'd like to, but I just don't dare," he said. "When they were arrested some of the boys came to me and told me it wouldn't be healthy for me to give their pictures to the newspapers. I'd like to but I just don't dare. You don't know what sort of people these folks are."

A Kilehah street merchant spoke of the free and easy ways of the hill outlaws. Some little time ago, it seems, a group of them rode into town to rob a jewelry store. They spent the evening loitering about town, and told a number of people of their plans. No one did a thing about it, and on the following morning the store was robbed, according to schedule.

This is the class of men that follow Hale's banner. It is for this reason that officials in Guthrie go about in fear of a jail delivery, and have extra guards on duty.

Among the whispers that go about the town is one to the effect that Hale was not the real leader of the ring, after all: that a man, since removed to another state, was the real head of things and that Hale was only the "crown prince:" that a half-breed associate of the two acted as executive officer and had a prominent part to play in the squelching of a federal investigation in 1924.

Predicting the End.

The whispers about that investigation, which came to an abrupt end after months of work by Department of Justice operatives, are widespread. They even name the sums of money that are said to have been passed, name the men who are said to have paid and received—tell how the whole thing was done, in fact.

This much is admitted by everyone: the half-breed associate of Hale and the other man predicted ten days before the 1924 investigation blew up that it would fizzle out and the investigating agents would be transferred. This came to pass.

Influence was wielded at Washington, it is said—and it is even reported, on what seems good authority, that the recent investigation was halted so that the federal men could investigate these stories of bribery before proceeding farther.

WOMAN CHIEF IS "FLYING COP"

LONDON, Aug. 16.—(Associated Press).—Commandant Mary Allen, co-founder of the women's police service in London, has become known as Europe's "flying cop" since she is one of the most travelled police officials in the world. When possible she makes her trips by aeroplane.

Commandant Allen, who is credited with knowing more women crooks of all countries than any other woman in the police business, visited the United States two years ago, and has been pretty much on the go ever since.

She thinks nothing of flying to Paris, Berlin or other points in one day, on some important case in which a woman is involved, and back to London the next. The setting up of a women's international police commission was due primarily to efforts of Commandant Allen.

CANNING TRICK.

When pouring hot preserves or boiling fruit juice into a jar, always put a silver spoon into the jar before you pour in the hot liquid. This tempers the glass so it does not break.

By means of ultra-violet electric rays, bathers in a new pool planned in Germany will receive coats of tan, although they bathe at night.

FIGURES IN "MARGARET" PROBE

Principal Figures at Steamer Margaret Probe. At the UPPER LEFT is a photo of Sir Francois Lemieux, Chief Justice of Quebec, and special commissioner to conduct the customs enquiry, who last week disproved charges of a "joy cruise" aboard the customs steamer Margaret, with which the names of Hon. Ernest Lapointe and Hon. Jacques Bureau were coupled. The charges were brought by A. J. Doucet, former member for Kent, N.B., in the federal house. Next from the LEFT, is in the oval, is Capt. Alfred Lecouvee of the Margaret, who emphatically denied that any such cruise had taken place, as did also Messrs. Lapointe and Bureau. At the UPPER RIGHT, the three figures shown are, from LEFT to RIGHT: W. F. O'Conner, K.C., and R. L. Calder, K.C., who represented the customs department at the hearing, and R. P. Sparks, representing the Commercial Protective Association. The BOTTOM picture shows Senator Jacques Bureau, on the RIGHT, former minister of customs, and N. K. Laflamme, K.C., his counsel.

EXAMINATION RESULTS

DEPARTMENTAL EXAMINATION RESULTS.

Normal Entrance and Junior Matriculation.

1 indicates First Class Honours—(75 per cent.)
2 indicates Second Class Honours, (66 per cent.)
3 indicates Third Class Honours, (60 per cent.)
c indicates Credit (50 per cent.)

The examination subjects were: Algebra, Geometry, Physics, Chemistry, British History, Ancient History, English Literature, English Composition, Latin Authors, Latin Composition, French Authors, French Composition, German Authors, German Composition, Greek Authors, Greek Composition.

Candidates had tre option of writing on one or more papers as they might choose.

Middle School pupils who wrote on the Upper School Literature and Composition papers will not know their standing in English until the Upper School results are made known.

The Collegiate Institute will reopen on Tuesday, September the 7th.

Frances Ackerman — Anc Hist C, Alg 1, Latin Auth C, Frencr Comp 2, German Auth 1, German Comp 1.

Ralph Adair — Comp 3 Lit C, Brit Hist C, Geom C, Chem 2, French Auth C.

Andrew Allan — Comp 1, Lit 3, British Hist 2, French Auth 3.

Robert Allin — Physics C, French Comp 3, British Hist 2, Chem C.

Freda Allison — Ancient Hist 3, Physics C, French Comp 3.

Dorothy Bamforth — Physics 1, Comp 1, Lit 2, Latin Comp 1, Fr Auth 1.

Ivy Barrer—Brit Hist 3, Chem C.

Alda Bartlettt — Comp 3, Lit C, Brit Hist 1 Geom 3.

Floyd Bath — Comp C, Lit 3, Brit Hist 2, Geom 3, Chem 2. French Auth 3.

Hilda Bell — Lit C, Brit Hist 2, Latin Comp C, French Auth 2.

Alden Bookhout — Latin Auth C.

Nellie Boorman — Comp C, Lit 3, Brit Hist 2.

Eldon Braund—Comp C, Brit Hist 2, Geom 1. Chem 2.

Ernest Braund — Comp 3, Brit Hist 2 Geom 1 Crem 3.

Helen Burns — Comp 1 Lit C Brit Hist 2, Geom 2, Chem 2, Latin Comp 1, French Auth 1.

Eva Cameron — Comp 3, Brit Hist C, Geom 2, French Auth 2.

Jane Cathcart — Comp 3, Lit C, Brit Hist 1, Geom 1, Chem 3, Latin Comp 3, French Auth 2.

Aileen Clarke—Lit C, Brit Hist 2, Geom 2, Chem C, Latin Comp 3, French Auth 2.

Gertrude Comstock — Physics 2, Frenca Comp C.

Ruth Copping — Comp C, British Hist 1, Geom 1, Chem 1, Latin Comp 3, French Auth 3.

Dorothy Couper—Alg 2, PhysicsC, French Comp C, Geom C, Chem C.

Isabel Couper—Alg 3.

Richard Cowan—Geom C.

Ruth Cruikshank — Comp 3, Brit Hist C, Geom 2, Chem 3, French Auth C.

Wilma Cummings—Com C. British Hist C, Latin Comp C, French Auth 2.

Margaret Denne — Greek Authors 1, Greek Comp 3.

Archie Deyell — Comp C, Lit C, Brit Hist C, Geom 1, Chem 1, Latin Comp 3, French Auth C.

Mabel Dulmage—Anc Hist C, Alg 3

Winter Ecobichon—Anc Hist 2, Alg C, Physics 2, Latin Auth C, Fr Comp C.

Stanley Elliott — Brit Hist C, Geom C, Chem 3.

Isabel Fry — Anc Hist 2, Alg 1 Physics 3, Latin Auth C, French Comp 3.

Delbert Gardiner—Anc Hist 1, Alg 1, Physics 3, Latin Auth C, French Comp 3.

Neil Gemmell — Comp C, Brit Hist 3, Geom 2, Chem C, Latin Comp C, French Auth C.

Jean Gilman—Physics 1.

James Gimblett — Comp 2, Lit C, Brit Hist C, Geom 3, Crem 1, Latin Comp C, French Auth 2.

Douglas Gordon—Comp C, Lit C, Brit Hist 1, Geom 1, Chem 3, Latin Comp 2, French Auth 2.

Myrtle Green — Anc Hist 1, Alg C, Physics 1, Latin Auth 3, French Comp 3.

Stuart Hagerman — Anc Hist 3, Alg 1, Physics 1, Latin Auth C Fr Comp 3.

Crawford Hall — Brit Hist 3, Geom 2, Chem C, Latin Comp 3, French Auth C.

Jack Hall—Anc Hist 3 Alg 2, Phys C, Fr Comp C, French Authors 2.

Margaret Hamilton — Anc Hist 1, Alg 1, Physics 2, Latin Auth 3, Fr Comp 3.

Murray Hartley — Comp C, Brit Hist C, Chem C, Latin Comp C.

H. Hill—Algebra 1, British Hist. 3, Chem. 2,

Dorothy Hooey—Ancient Hist. 3, Alg. 1, Physics C., Latin Auth. 1, French Comp. 1.

Reginald Howden — Comp. 2, Lit. 2, British Hist. 1, Geom. 1, Chem. 1, Latin Comp. 1, French Auth. 1.

John Hutchison— Ancient Hist. C, Alg. 1, Physics C., Latin Authora C., French Comp. C., French Auth 3,

Lily Kay—Literature C., Geom. C, French Auth. 3.

Dorothy Kelly— Comp. C., Lit. C., British Hist. C.

Harold Lang— Ancient Hist. 2, Alg. 2, Latin Authors C, French Comp. 2, Geom. C., German Auth. C, German Comp. 2.

eraldine Lasher— Ancient Hist. 2, Alg. C, Physics C, Latin Auth. C, French Comp. 2.

Charles Levine —Ancient Hist. C, French Comp. C, French Auth. 1.

James Lewis—French Comp. 3, Comp. 1, Geom. C, Chem. 3, Latin Comp. C, French Auth. 1.

Agnes Logan—Latin Comp. 3.

Donald Lord—Geo. 2, Chem. 2, Latin Comp. C, French Auth. 3.

Jacob Low—Ancient Hist. 1, Alg. 1, Latin Auth. 1, French Comp. 1, German Auth. 1, German Comp. 1.

Warde Macdonald—Phyiscs C.

Margaret Macfarlane —Comp. 2, British Hist. C, French Auth. 2.

Robert Mackey—Physics 1, Lit. C, British Hist. 1, Latin Comp. C,

Kathleen McKnight— Comp. 2, British Hist. C, Geom. 3.

Arleigh McKone— Ancient Hist. 3, Alg. C, Latin Auth. C, French Comp. 3.

Richard Martyn—Lit. C, British Hist. 1, French Auth. 2.

Milton Mesley—Ancient Hist. 3, Alg. 2, Physics 3, French Comp. C.

Lorraine Middleton —Comp. C, British Hist. 2, French Authors C.

Evelyn Miller—Comp. 3, British Hist. 2, French Authors C.

Mildred Morphet — Algebra 2, French Comp. 2, German Auth. 1, German Comp. 1.

Alex| Morrison —Ancient Hist. 1, Alg. 1, French Comp. C.

Marjorie Northey—Ancient Hist. 3, Alg. C, Physics 1, French Comp. C, British Hist. 1.

Grant Palmer— British Hist. 2, Geom. 3, Chem. 1, Latin Comp. 1, French Auth. 3.

Howard Pammett—Alg. C, Physics 2, French Comp. C.

Sidney Pammett—Comp. 2, Lit. 3, British Hist. 3, Chem. 2, Latin Comp. 3, French Auth. 3.

Lahring Parsons—Comp. 2, Lit. 2, British Hist. 2, Geom. 3, Chem. C, Latin Comp. C, French Auth. 2.

Nan Parsons— Comp. 2, Lit. 2, British Hist. 1.

Lionel Pomeroy—Comp C, Geom C, Chem C,

Jean Puttick.—Comp. 2, Lit. 2, British Hist. 2, Geom. 2, Chem. 1, Latin Comp. 2, French Auth. 2.

Donald Rathbone.—Comp. 2, Lit. 3, Brit. His. C, Geom. 2, Chem. C, Latin Comp, C, French Auth. 3.

Gordon Richardson. — Ancient Hist. 1, Alg. 1, Phys. 1, Latin Auth. 2, French Comp. 1.

George Rishor.—Ancient Hist. 1, Alg. 1, Physics, 1 Latin Authors 2, French Comp. 1.

Arthur Robinson.—Ancient Hist. 2, Alg. C, Physics 3, Latin Auth. C.

Jean Robinson.—Comp. 2, Lit. C, British Hist. 2, Geom. 1, Chem. 2, Latin Comp. 3, French Authors 2.

Alex. Rogow.—Ancient Hist. 1, Alg. 1, Physics 1, Latin Auth. 1, French Comp. 1.

Joseph Rogow.—Comp. C, Lit. C. British Hist. 2, Geom. 2, Chem. 2, Latin Comp. 2.

Alvah Rooke.—Ancient Hist. 2, Latin Authors C, French Comp. C, Latin Comp. 3.

Helen Ross.—Comp. C, British Hist. C, Latin Comp. C, French Auth. 3.

Helen Rozel.—Ancient Hist. 2, Alg. 2, Latin Authors C, French Comp. 3, German Auth. 2, German Comp. 1.

Clayton Ruth.—Comp. 3, Lit. C, British Hist. C, Geom. 2, Chem. 2, Latin Comp. 3, French Auth. 3.

Eleanor Sharpe.—Ancient Hist. 3, Alg. 3, Physics C, Latin Auth. 3, French Comp. 2.

Arnold Spencer.—Comp. 2, British Hist. C, Geom. C. Chem. 3, Latin Comp. C. French Auth. C.

Viola Slatker.—Ancient Hist. 1, Algebra 2 Physics 1, Latin Auth. 2, French Comp. 2.

Edna Stephens.—Comp. C.

Myrtle Stephens.—Ancient Hist. 2, French Comp. 3, British Hist. 3.

Helen Storey.—Ancient Hist. 2.

Robert Sturgeon.—Physics C.

Lyle Taylor.—Comp. 2, British Hist. 3, Chem. C.

Ronald Taylor.—Alg. 1, Physics 2, French Comp. C, French Author. C.

Ruby Theobald.—Ancient Hist. 1, Alg. 1, Physics, 1. Latin Auth. C, French Comp. 2.

Isobel Thompson.—Ancient Hist. C, Alg. 1, Physics 2, French Comp. 2.

John Thompson.—Comp. 1, Lit. C, British Hist. 2, Geom. 3, Chem. 1, Latin Comp. 2, French Auth. C.

Helen Throop.—Ancient Hist. 3, Physics 1.

Mildred Trethewey—Ancient Hist. C, Alg. 1, Physics C, French Comp. C, British Hist. C.

Alma Tressler.—Comp. C. Geom. 3, Chem. 2, Litin Comp. 3, French Auth. 3.

Elsa Wagar.—Comp 2, Lit. C, British Hist. C, Chem. 2, Geom. C, Latin Comp. C, French Auth. C.

Reginal Walton.—Ancient Hist. 2.

Harry Westbrooke—Ancient Hist. 3, Alg. C, Physics 2, French Comp. C.

Dorothy White—Comp. C, British Hist. C, Geom. 3, Latin Comp. 2, French Auth. C.

Eleanor Wilgar.—Ancient Hist. 2, Algebra 3, Physics 1, French Comp. 3.

The following, who did not attend the Collegiate received the following standing:

V. Fuller.—French Comp. 3.
A. Stevenson.—Physics C.
Irene Young.—British Hist. C, Chem. C.

MIDDLE SCHOOL EXAMINATIONS.

St. Peter's School.

Significance of grading: 1 first-class honors; 2 second-class honors; 3 third-class honors; C pass.

Form III.

Alfred Archambault — Literature C, Br. His. 2, L. Comp. C.

Fred Boland—Latin Comp. C.

Margaret Carrol—Eng. Comp. C.

Loretto Cavanagh—Eng. Comp. C, Eng. Lit. C, Br. His. 2, Lat. Comp. 2, Fr. A. 3.

Fergus Clancy—Eng. Comp. C.

Jas. Collins—Eng. Comp. C, Lat Comp. C.

Ada Cummings—Eng. Comp. 3, Eng. Lit. C, Br. His. C, Lat. Comp. 3, Fr. Auth. C.

Rhoda Deannard—Eng. Comp. 3, Eng. Lit. C, Br. His. 2, Fr. Auth. C.

Francis De Forge—Eng. Comp. C., Eng. Lit. C, Br. His. C.

Marguerite Doherty—Eng. Comp. 3, Eng. Lit. C, Fr. A. C.

Michael English—Eng. Comp. 3, Br. His. C.

Herbert FitzGerald—Eng. Comp. 3.

Alma Gosselin—Eng. Comp. 2, Lat. Comp. C,

Francis Grant—Eng. Comp. 3, Eng. Lit. 3, Br. His. 1, Lat. Comp. 2, Fr. Auth. 3.

Alice Hayes—Eng. Comp. C, Eng. Lit. C, Br. His. 3, Lat. Comp. C, Fr. Auth. 3.

Mary Hayes—Eng. Comp. C.

Elizabeth Heffernan—Eng. Comp. C. Eng. Lit. C, Br. His. C, Lat. Comp. 1, Fr. Auth. 3.

Eleanor Hiland—Eng. Comp. C, Eng. Lit. C, L. Comp. C.

Kathleen Kelly — Eng. Comp. 3, Eng. Lit. C, Br. His. C, Fr. Auth. C.

Mildred Kennedy—Eng. Comp. 2, Eng. Lit. C, Br. His. 2, Fr. Auth. 1.

Agnes Kerby—Eng. Comp. 1, Eng Lit. 1, Br. His. C, Lat. Comp. C, Fr. Auth 2.

Patrick Killen—Eng. Comp. C, Eng. Lit. C, Br. His. C, Lat. Comp. 3.

Dora LaPointe—Eng. Comp. 3.

Josephine Lynch—Eng. Comp. 1, Eng. Lit. 3, Br. His. C, F. Auth. 2.

Roderick McKenzie—Eng. Comp. 2, Eng. Lit. 1, Br. His. 2, Lat. Comp C, F. A. 1.

Teresa Meade—Eng. Comp. C, Eng. Lit. C, Br. His. 3, Lat. Comp. 2, Fr. Auth. C.

Oscar Perdue—Eng. Comp. 2, Eng. Lit. C, Br. His. 1, Lat. Comp. 3, Fr. Auth. 2.

Marie Rishea—Eng. Comp. C, Eng. Lit. C, Br. His. C, Lat. Comp. 1, Fr. Auth. 2.

Ovilia Rivard—Br. His. 1.

Joseph Schooley—Eng. Comp. 2, Eng. Lit. C, Br. His. 3, Lat. Comp. C, Fr. Auth. C.

Doreen Sheehy—Fr. Auth. C.

Bernardine Snider—Lat. Comp. C, Fr. Auth. C.

Jean White—Eng. Comp. C, Eng. Lit. C, Br. His. C, Lat. Comp. C, Fr. Auth. C.

Edward Young—Br. His. 2.

Form IV.

Joseph Anthony—Physics 1, Chem 1, Fr. Auth. C, Fr. Comp. C.

Mildred Butler—Ancient His. 2, Phys. 1. Lat. Comp. C.

Francis Carrol—Phys. C, Chem. 2, Lat. Comp. C, Fr. Auth. C.

Adeline Carveth—Alg. C, Phys. 3, Chem. 1, Lat. Auth. C, Lat. Comp. 2, Fr. Auth. 3, Fr. Comp. C.

Francis Clancy—Alg. C, Phys. 2, Chem. 1, Lat. Auth. 3, Latin C. 2, Fr. A. 3, Fr. Comp. 2.

Jean Duffus—Phys. 2, Lat. Comp. C.

John Garden—Alg. C, Phys. 2, Chem. 1, Fr. Auth. 2, Fr. Comp. C.

Anna Ghentille—Ancient His. C.

Emmet Guiry—Lat. Auth. C, Lat. Comp. 3.

Emmet Hickey—Phys. 1, Chem. 7, Lat. Comp. C, Fr. Auth. 2.

Jas. Holland—Phys. C, Chem. 2.

John Holland—Eng. Comp. C. Anc. His. C, Phys. 3, L. Auth. C, Lat. Comp. 3, Fr. Comp. C.

Margaret Leahy—Eng. Lit. C, Anc. His. C, Alg. C, Phys 2, Chem. 1.

Edw. LeBarr—Anc. His. C.

Eva Letellier—Fr. Auth. 1, Fr. Comp. 1.

Louise Letellier—Br. His. 3, A. His. C, Chem. 1.

John Lynch—Phys. 1, Chem. 1, Fr. Auth. 3, Fr. Comp. C.

Leo. McGillan—Alg. C, Geom. C.

John Madden—A. His. 3.

Kenneth Malane—A. His. C.

Mary McManus—Alg. 2, Phys 1, Chem. 1, L. Auth. C, Fr. Auth. 2, Fr. Comp. 3.

Adolphus McFadden — Phys. 1, Chem. 1, L. Auth. C, Lat. Comp. C, Fr. Auth. 1.

Ann Moloney—A. His. 3, Phys. 2, Chem. 2, Lat. Comp. C, Fr. Auth. C.

Michael O'Brien—A. His. 2.

Alice O'Conner—Alg. C, Phys. 1, Chem. 1, L. Auth. C, Fr. Auth. 2, Fr. Comp. C.

Kathleen O'Keefe—Anc. His. 3, Phys. C, L. Auth. C, L. Comp. C, Fr. Comp. C.

Ethel Perdue—Alg. 2, Phys. 1, Chem. 1, Lat. Auth .2, Fr. Auth. 1, Fr. Comp. 3.

Vincent Powers—Phys. 3, Chem. 2, L. Comp. C, Fr. Auth. C.

Leo Rishea—A. Hist. C.

Kathleen Ryan—A. Hist. C. Br. Hist. C, Phys. C.

Harold Snider—Phys. 2.

Kathleen Theobald—Br. Hist. 1, A. Hist. C, L. Auth. 2, L. Comp. 3, Fr. Comp. 3.

Mary Torpey—Phys. 1, Chem. 3, Fr. Auth. 2.

James Walsh—Phys. 1. Chem. 1, L. Comp. C, L. Auth. C.

Ernest Wolff—Alg. C, Phys. 1, Chem. 3.

INTERESTED IN "MARGARET" CASE

Another group, snapped at the Margaret "joy ride" probe at Quebec last week. LEFT to RIGHT, M, Dupree, R. L. Calder, K.C., W.F. O'Conner, K.C., both representing the customs department, and R. P. Sparks, representing the Commercial Protective Association.

DID YOU EVER STOP TO THINK?

By Edson R. Waite Shawnee Okla.

THAT newspapers are the birthplaces of service and loyalty for the home city.

THAT the service they give is based on loyalty to the home city.

THAT the service they give keeps pace with the growth of the community.

THAT loyalty is a great virtue and the loyalty of this paper to your community brings many desirable things so badly needed.

(Copyright, 1926.)

FATAL CAR WRECK.

Kitchener Man Dies of Injuries—Companion Slightly Hurt.

KITCHENER, Ont., August 16.—Canadian Press. — Raymond Tanfield (employed by the Stobie Furlong stock brokerage branch in this city) was fatally injured in an automobile accident on the Preston Lighway early his morning, and died two hours later in St. Marys hospital here. Ray Dunn, who was driving the automobile, was slightly injured.

SAVES THE SMELL.

The ojectionable odor left by onions on paring knives may be overcome if you rub them briskly with coarse salt.

Frank Higgins has arrived at the Vacation Time of Life

In his garden, surrounded by his plants and flowers, he is reaping a reward of happy contentment for the years he spent amid the worries of business.

He is just past sixty-five, and looks forward to the years that remain, perfectly at ease—mentally and financially.

When Frank Higgins was a young man he made sure of this vacation. He arranged through "Paid up at 65" Insurance in the North American Life Assurance Company that at sixty-five he would be able to retire from business and live in comfort and independence. Throughout his life he enjoyed the perfect peace that came from knowing that his plan for the future was absolutely guaranteed.

You too can have this assurance. The attached coupon will bring you full particulars.

Please send me full information about your "Paid up at 65" Policy.

Name_____

Address_____

North American Life Assurance Company

Head Office Toronto Canada

"Solid as the Continent"

Peterboro Branch Office
Royal Bank Chambers
Peterboro, Ont.

WOMEN'S PAGE

SOCIETY

Miss Phylis Dawson is spending a three months' vacation in Chicago with her sister, Mrs. K. J. McKenzie.

* * *

Mrs. Murray and Mr. Harold Murray and son Harry of Hamliton are visiting Mrs. J. Scott, East City.

* * *

Miss Lita Curtis, River Road, is spending her holidays with her sister, Mrs. J. C. Milburn, Detroit, Mich.

* * *

Mrs. C. W. Turner, of Campbellford, is visiting Mr. and Mrs. L. O. Pearse, 435 Rogers street.

* * *

Rev. John McMurray, of Delaware, U.S.A., who conducted the services in St. Paul's church yesterday, was the guest of Alderman G. A. and Mrs. Macdonald, Homewood avenue.

* * *

Little Miss Mary Eileen Lonergan, of Detroit, is visiting her grandmother, Mrs. M. Lonergan, Perry street.

* * *

Mr. and Mrs. Dixon and family, of Rochester, N.Y., are visiting Mrs. Dixon's parents, Mrs. James Bestard, North Monaghan.

* * *

Miss Alma Trussler has returned from a vacation spent with relatives in Rochester, N.Y.

* * *

Mr. and Mrs. Frank Roberts, of Toronto, are removing to Peterborough in the near future.

* * *

Mrs. T. Poole, sister of Mrs. Frank Roberts, was a week end visitor to the city.

* * *

Miss Alma McCracken, of Warsaw, is the guest of Miss Ada Somerfield, 607 Armour Road.

* * *

Mr. and Mrs. T. A. Savigny and son Jack, of Moose Jaw, Sask., are guests of the former's mother, Mrs. R. S. Merrell, Benson avenue.

* * *

Mr. and Mrs. William Brotherstone have returned home after spending a week with friends in Toronto.

* * *

Miss Mabel Hawkes of Woodbine Avenue, East City, is sailing for England this month on the S.S. "Minnedosa."

* * *

Mr. Alfred Wells, Junior, and Mr. Sidney Gerraus returned to Chicago on Saturday, after spending a pleasant two weeks' vacation visiting friends in Peterborough. They were guests of the former's aunt, Mrs. B. Pitchford, 300 Simcoe Street.

* * *

Miss Muriel Drake left for her home in St. Catharines yesterday, after two weeks' visit with her grandparents, Mr. and Mrs. J. Hunter, Bethune Street.

* * *

Miss Mildred Hunter and Mr. Stan. Hunter, Bethune Street, left yesterday to visit friends in Toronto, Hamilton and St. Catharines.

* * *

Miss Kathleen Darling of Norwood is visiting Mrs. . W. Cooper, East City.

* * *

Dr. C. H. Fulford, accompanied by his father, Mr. H. Fulford, Port Hope, returned to the city last evening after a pleasant vacation spent in Toronto, Hamilton and St. Catharines.

* * *

Mrs. S. Bull and little daughters, Hylda and Vera, have returned to Montreal, after a month's visit with friends in Hiawatha and Peterborough.

* * *

Miss Isobel Bartley of Toronto is spending her vacation in Peterborough, visiting Miss Phyrn Buller, Aylmer Street.

* * *

Miss Geraldine Lasher is returning home this evening after a pleasant visit with friends in Orillia.

* * *

Miss Annie Crocker has returned home after spending two weeks' vacation in Flint and Detroit.

* * *

A happy family reunion was held at the home of Mr. and Mrs. S. H. Faulkner, Omemee on August 15. Those present were Mr. A. H. Faulkner and Miss Armstrong of Peterborough, Miss Irene Faulkner of Chemong Park, Mr. and Mrs. Frank Halligan of Bewdley, Mr. Stanley Faulkner of Bradford, Mr. and Mrs. Fred Faulkner and family, Mary and Roy Faulkner of Omemee were also present. A very enjoyable time was spent.

* * *

Mr. and Mrs. George Magee and family were the guests of Mr. and Mrs. S. H. Faulkner, Sunday.

* * *

Mr. and Mrs. Ernie Reid, 584 Park Street, accompanied by Mr. George Stenton Sr., of the post office, and his grand-daughter Miss Greta Griffin, 424 London Street, left on Saturday afternoon on a motor trip to Toronto, Niagara, Sarnia, and Bad Axe, Mich.

* * *

Miss Madge Tobin has returned home after visiting Miss Marcelle McNulty at Jackson's Point.

* * *

Mr. and Mrs. George Manning of Edmonton, Alberta, are at present visiting this city. Mr. Manning is an old Peterborough boy, having resided here for many years.

BLACK AND RED JEWELRY.

Futuristic jewelry combines cubes of black marcasite with bright red or green beads.

NOMINATED AGAIN.

Miss Agnes MacPhail, M.P., who will once more contest her Ontario riding of Southeast Grey in the pending federal elections.

YOUR JEWEL COLOR FLOWER

By Mildred Marshall

The coral is today's talismanic gem. While it indicates a certain demand, nobility and leadership, it is believed to produce the unkind spirit of retaliation for fancied wrongs. Women who wear it will be noted for their pride and heartiness.

The agate is today's natal gem. It has magnetic qualities which draw to its wearer friends, fortune and happiness. Curiously enough, it was believed by the ancients to be a sure cure for insomnia.

Pink is today's lucky hue. It is a symbol of happiness and bodily and mental health.

Jonquils are lucky flowers today. They are appropriate for youth.

(Copyright, McClure Syndicate.)

WHO WROTE THIS?

A Series of Popular Quotations from Famous Authors, Selected by J. WILSON ROY.

(Copyright, McClure Syndicate.)

1.—"For I am nothing, if not critical."
2.—"And what is friendship but a name, A charm that lulls to sleep."
3.—"As well be out of the world as out of the fashion."
4.—"To bear is to conquer our fate."
5.—"Penny wise, pound foolish."
6.—"For he who much has suffered, much will know."
7.—"Heaven has no rage like love to hatred turned."
8.—"Against stupidity the very gods themselves contend in vain.

Answers to Yesterday's Questions.

1. Biship Weber. 2. Homer. 3. Lord Lyttleton. 4. Ralph Waldo Emerson. 5. Thomas Paine. 6. Alexander Pope. 7. Boileau. 8. Longfellow.

JACKSON PARK

(Continued from pag one.)

sometimes, like the day, when, 'unbeknownst" to their elders, a surreptitious pair of scissors snipped off a few of the curls of the more fortunate members, as souvenirs for their little companions.

They worry over small things, like the chokecherries they have just eaten, when a lot of them go around sticking out their tongues for inspection as to a suspicious black color that might not agree with the milk, and they laugh over accidents. A little boy whose ear has been hit by the swing and made to bleed profusely is just as cheerful as the rest of the group, and they compare disabilities like cut fingers with admiring competition.

"Lord bless this food that now we take, and do us good for Jesus' sake" they pray with bowed heads before their lunch, and then the cups for the milk go round in a big dish pan. The boy in charge gets impatient over the finicky ways of some of the small women, who hesitate over rival merits in handles, and he commences to take them out and endow each member with a cup, regardless of his or her personal dislikes. The operation is carried through with despatch.

They are happy and cheerful and contented, these children who otherwise might not have opportunities for such healthful, innocent recreation and for such good food that brings their under-nourished little bodies up to standard weight in a short time. In surroundings of natural beauty, without much irksome restraint, playing as they will and eating good food, they are having a wonderfully good time, and their benefactors must enjoy the whole affair likewise, in watching these children improve in health and spirits.

MINISTER'S WIDOW.

Mrs. George H. Boivin, widow of the Hon. George H. Boivin, former minister of customs, who died in Philadelphia Saturday after an operation for apendicitis.

Evening Examiner "IDEAL Fashions" by Jean Belle Hamilton

The Two-piece Frock is More Important Than Ever

This season the two-piece frock rules over a wider domain than ever, and on many days, the hours of its reign extend from morning to evening. Therefore, it must be practical, yet combine as well, a semi-formal charm for leisurely events. The model pictured here is a typical example of a sports costume that is smartly correct for either a morning of shopping, or an afternoon of bridge. The blouse slips on over the head and has a collar that may be worn buttoned high or turned back as illustrated. The front of the blouse has gathers at each shoulder and two patch pockets for adornment, the back being quite plain. The long set-in sleeves are gathered into tailored cuffs fastening with links. The string belt is a new detail and provides a soft bloused effect at the hip-line. Fulness in the skirt is attained by two box-plaits in the front. The Blouse, NO. 1347, is in sizes 34, 36, 38, 40, 42 and 44 inches bust. Size 36 requires 2⅝ yards 36-inch figured material; ⅛ yard plain. The skirt, NO. 1341, is joined to a body lining, and is in sizes 34, 36, 38, 40, 42 and 44 inches bust. Size 36 requires 1¾ yards 36-inch material; body lining 1 yard. Price 20 cents each pattern.

Our Fashion Book, illustrating the newest and most practical styles, will be of interest to every home dressmaker. Price of the book 10 cents the copy.

Pattern Purchase Coupon

Address Fashion Department Evening Examiner

No. ..... Street .....

Name .....

Pattern Number ..... Size .....

Town .....

Province .....

Amount Enclosed .....

Price 20 cents each—coin preferred

A Fashion Model's Diary

By Grace Thorncliff

SHE CHATS ABOUT AN UNUSUAL DAYTIME COAT.

Pam and I had a most thrilling afternoon yesterday. We were invited to a movie studio by one of the smart actresses of the day, who is a favorite client at Madame's shop.

Madame consented to give us some time off, but she said

"My dears, please don't be too much tempted by the life of the place, for I couldn't bear to lose my fashion models."

Of course this pleased us, for the ambition of many a fashion model is to aspire to a job in the movies or on the stage.

"Don't fear to lose me, Madame," Pam replied. Pam tried a job in a chorus once, but found it not as much to her liking as working with Madame. Of course, we work hard during our busy season, but all in all our work is far less demanding than a job on the stage would be.

Anyway, we sallied forth yesterday, and had a delightful time. We sat on the side lines and watched the young actress at work and commented on all the people we saw coming and going.

"Perhaps the director will see you and say, 'That's just the type I need for my new picture,' and sign you on for large sums of money," Pam suggested to me.

"Nonsense," I replied, smiling at Pam's imagination. "The best thing I can get out of this is the ideas here on clothes. I'm here to pick up thoughts on the work I'm already in, not to be signed on for a new job."

"If you will be so businesslike," Pam said, "look at the stunning coat on the young girl working now."

I looked up and saw the girl who was supposed to be going out for tea in the picture. Her maid had just assisted her into the smartest coat and hat I've seen in some time.

"Isn't that simply stunning!" I said. "It looks like a million dollars with that gleaming silver tissue collar,

This Smart Summer Afternoon Coat Exploits Black and Silver.

and I know it will film well."

"It is a coat even Madame would be proud to have designed," Pam agreed.

The coat was soft black crepe, with horizontal bands of silver braid running through it and a soft silver tissue collar outlining the graceful neckline.

A silver fox fur piece and a gray stitched hat of medium large size completed the stunning outfit.

am being worn out at the bar and in the suits of my friends. Judge you, what must be my life when I find repose in toil, my solace in wretchedness and anxiety. Farewell."

The love between Pliny and Calpurnia comes as a refreshing oasis in a desert of corruption and seduction, and if Pliny had not written the volume of letters and a Panegyric on Trojan—the only works by which we know him—he would have a rightful claim to fame by his example of a Roman noble and faithful husband.

HOROSCOPE

"The Stars Incline, but do not Compel"

(Copyright, McClure Newspaper Syndicate.)

Friendly and adverse planetary influences contend today, according to astrology, which finds certain benefic aspects strong.

This is pre-eminently a day to attend to financial matters of every sort. It is well to look up one's bank accounts.

Under this sway there should be good judgment regarding investments and a trend toward sound conclusions.

Writers today are well directed and there appears to be special good luck for all who are associated with advertising.

Messages from abroad which are encouraging regarding future inter-national policies should be expected at this time.

Women may now begin to prepare for extraordinary activities and this rule should be an auspicious one for future plans.

It is a day marvelously propitious for romance and lovemaking. Many midsummer engagements may be expected.

Theaters are to attract general attention and support! An era of prosperity for the drama is foretold.

World co-operation in the production of plays is to bring about tremendous results nad develop great actors and actresses.

Uranus today is in an aspect making for keenness of mental vision and intellectual activity.

Aviation is subject to the best direction and it is foretold that air transportation is to become general within a urprisingly short time.

New York is to be the scene of many unusual occurrences, for the rising position of Uranus and Mars has a disturbing influence.

Persons whose birthdate it is may have rather a difficult year, but they may make apparent obstacles become stepping-stones.

Children born on this day may be inclined to reflection and to serious study.

Many cooks substitute two or three bouillon cubes for soup stock, in making mushroom soup.

WHEN SILVER WAS MONEY

WHEN you to send ... Four ... they Winners at ... 18.

...g. 16.—The Mo... ...licable ... da...

of labor for which there is not greater demand than a supply is rical help. The laboring man's ges and farmer's return have also en forced up as the value of the anc has declined and living costs ounted. The common man has d no complaint against the situa-n.

So little is the decline of the anc understood among the mass people that there are even French-en who will argue that the franc is not lost value but that the ound and dollar have gained. In country districts and villages ich have little or no direct con-t with international commerce, a nc is still a franc, although it as not as much value as before the war, the same as a dollar in the United States is a dollar, although it is worth only about 65 cents on the asis of the 1913 dollar.

ow that there is talk of food and issuing bread con-heat-flour substitutes, the people are beginning to be Prices are also soaring to here many people are ly pinched. From now expected that the ill take more of a political situa-up until this population e when it ing to alue of

PETERBORO BRANCHES

Simcoe St. Branch E. S. Martin, Mgr.

George St. Branch C. S. Cummer, Mgr.

BANK OF MONTREAL

Established 1817

Total Assets in excess of $750,000,000

INTELLIGENCE TEST

A SIMPLE TEST

This simple test is designed for children, but those who have been out of school for many years may find some of the questions difficult. Turn to the Back Page for the correct answers.

1—What's wrong with the picture above?

2—What is the salary of the Governor-General of Canada.
3—What is Arbor Day?
4—What place near Peterboro bares name of great English Premier.
5—How many nations were engaged in the World War?
6—Who is Lieutenant-Governor of Ontario.
7—What river is known as "... Father of Waters"?
8—What is a dodo?
9—What is the total of ... by 9, multiplied by 5?
10—What word is spelled ... "We drove to far?"

(Copyright, 1926, NEA ...

WHAT'S IN ...

(By Mildred Marwith the un...

Facts about your ... history; its meaning; ... was derived; its sign... your lucky day, and luck...

(Copyright, McClure Sy...

JULIETTE

The bearer of this name h... faction of knowing that he ... the most ancient and classic... It is an English derivation ... man whose name it is is ... ate, for hers is a name ... through the centuries sinc... ancient than the Roman ...

Made famous by Sh... "Romeo and Juliet" the... ciated with the beautiful gre... the jade. This mysterious gree... against is associated with mystical qualities ... ent the Mohammedans and with thera... peutic qualities by the Chinese. It is a secret symbol which represents the secret thoughts of the soul and the essence of happiness and love.

Like its masculine counterpart, Julius, the name Juliet had its origin in the Julian gens that preceded Roman civilization. Various legends are put forward to account for Julius and historians differ widely, but the generally accepted theory is that Julius is the diminutive for "dius," meaning divine and was evolved in the same manner that Zeus, father of the gods, came to be the Roman Jupiter. If such is the case Juliette may fairly be called a daughter of the Gods.

The name has been carried to all nations in various forms. She is Giulia in Italy and Julija in Russia. In Britany she is Suliana and Juliana in Spain.

Wednesday is her lucky day, according to all historical and mystical indications, and number five is her fortunate number.

WON'T EAT HOLES.

When you go away for the summer, take the precaution to sprinkle borax under the carpets and thus keep away the moths.

HER OWN WAY by a Girl of Today

JUDY LOOKS AHEAD

I looked across the table at Joan and saw that her face was transfigured and I understood that she, too, had the great thrill and that her love had always contained that feeling of maternal responsibility without which any woman's love was dross.

I knew instinctively that what she had just passed through had broadened and deepened her character, and that now that Barry was gone there would come to her some time in the near future, when the hurt was but a scar, the knowledge that after all he had only been a wayward boy—a body who had perhaps loved her as much as he was capable. One who had not really meant to make her unhappy, but one of those weakling human beings whose first thought was for the bringing to himself that which he wanted at whatever cost.

Because she had had that mother feeling I knew that she would forgive him and come to look upon his wife and his child as something which he had given her to pet and care for.

It was her great mother tenderness which poured itself out an something unworthy, and I prayed a little prayer, "God grant that Lela and the child would make up to this poor little rich girl for her poverty in love."

I was glad that Joan was young, for I was sure that this episode would only broaden and sweeten her life in the end, that she would make some other man a better wife and bring up his children to more splendid maturity.

I looked at Jerry. Was it the trick of the candle light, or had the gaunt drawn lines really ironed themselves out of his face in which I only saw pathetic appeal. My hand stole over and rested on that one of his which was lying listlessly on the table.

"Come," I said, "let us all go back to the city and try and sleep away all our cares because tomorrow, you know, is another day. Another day which promises to be full of responsible undertakings."

"Where do you learn all this?" asked Joan. "One to look at you would think that you thought of nothing else than having a good time. And yet in the few days that I have known you I have learned from a girl of about my own age and of my own understanding more than I have learned all together in the years that have gone before."

"Have you also loved and lost?" she said as she looked at me quizically.

Jerry's hand tightened upon mine. "I don't know, Joan," I said honestly, "whether I have ever loved or not. If it is a sudden passion that makes one feel that one cannot live separated from the other, I have never loved. And not having loved, I cannot have a feeling that I have lost."

Jerry dropped my hand, and rising we all went down the piazza steps out into the moonlighted garden.

(Copyright, 1926, NEA Service, Inc.)

LOVE LETTERS THAT MADE HISTORY

(By Joseph Kaye.)

(Copyright, McClure Syndicate.)

PLINY AND CALPURNIA

Nearly nineteen hundred years ago there lived in Rome a lover whose beloved was his wife. Considering the morals of Roman society at that time, this was a remarkable occurence and as interesting as the heart missive of this love which has come down to us through nineteen centuries. Pliny was the faithful lover, a nephew and adopted son of the more celebrated Pliny, "the older," philosopher and author of the book "Natural History."

Pliny "the younger" was a Roman statesman and pleader at the bar who later became a favorite of the Emperor Trojan and was promoted to Consulship.

Calpurnia was Pliny's second wife, and judging from the three letters to her from Pliny which are preserved, their life must have been an idyllic one.

Separated from Calpurnia for a short time, Pliny writes her:

"You will not believe what a longing for you possesses me. The chief cause for this is my love; and then we have not grown used to being apart. So it comes to pass that I lie awake a great part of the night thinking of you, and that by day, when the hours return at which I was wont to visit you, my feet take me, as it is so truly said, to your chamber, but not finding you there I return sick and sad at heart, like an excluded lover. The only time that is free from those torments is when I

Clouds

By SHIRLEY RODMAN WILLIAMS

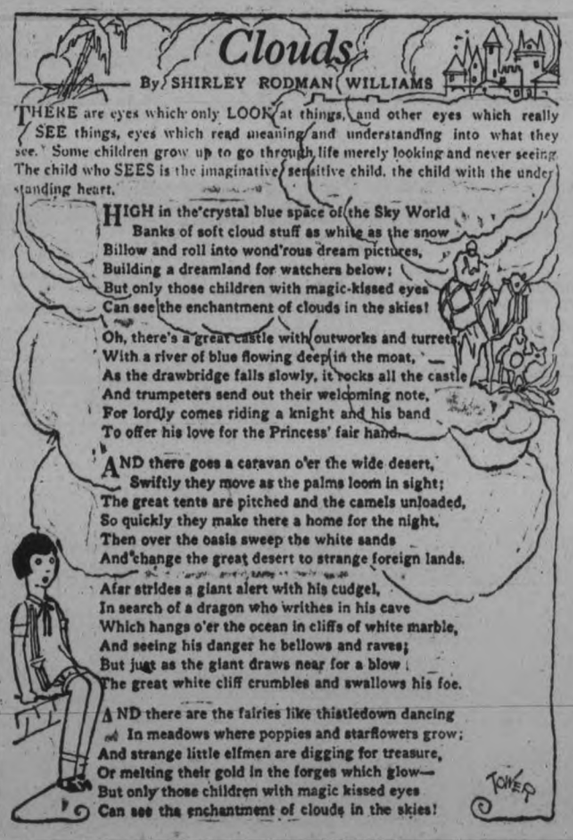

THERE are eyes which only LOOK at things, and other eyes which really SEE things, eyes which read meaning and understanding into what they see. Some children grow up to go through life merely looking and never seeing. The child who SEES is the imaginative, sensitive child, the child with the understanding heart.

HIGH in the crystal blue space of the Sky World
Banks of soft cloud stuff as white as the snow
Billow and roll into wond'rous dream pictures,
Building a dreamland for watchers below;
But only those children with magic-kissed eyes
Can see the enchantment of clouds in the skies!

Oh, there's a great castle with outworks and turrets
With a river of blue flowing deep in the moat,
As the drawbridge falls slowly, it rocks all the castle
And trumpeters send out their welcoming note,
For lordly comes riding a knight and his band
To offer his love for the Princess' fair hand.

AND there goes a caravan o'er the wide desert,
Swiftly they move as the palms loom in sight;
The great tents are pitched and the camels unloaded,
So quickly they make there a home for the night.
Then over the oasis sweep the white sands
And change the great desert to strange foreign lands.

Afar strides a giant alert with his cudgel,
In search of a dragon who writhes in his cave
Which hangs o'er the ocean in cliffs of white marble,
And seeing his danger he bellows and raves;
But just as the giant draws near for a blow
The great white cliff crumbles and swallows his foe.

AND there are the fairies like thistledown dancing
In meadows where poppies and starflowers grow;
And strange little elfmen are digging for treasure,
Or melting their gold in the forges which glow—
But only those children with magic kissed eyes
Can see the enchantment of clouds in the skies!

TOWER

ONCE UPON A TIME — THE FLYING SHIP—III — by W. J. ENRIGHT.

Win Top Place in International League Standing

OSHAWA TEAMS O.B.A.A. GAMES DS OF TWO SERIES

The Visitors Do Well

made their best bid Gingereski singled nox was walked. "Ginger" by a Knox stole second. red when Evans came home when wo bases. Brady Craig taking third scoring on Knight's tter singled, sending to third and taking second on the throw to the hot corner. Cripps was then sent to right field and Holmes took up the hurling ruties. His first ball was a wild pitch to score Knight, but Reeves, with the tieing run on third, rolled to Hollingsworth.

The home team had two men on in the seventh and one in the eighth, and the visitors had two on in the ninth, but no further runs were scored.

Oshawa:	AB	R	H	PO	A.	E
Brady, cf..	5	0	0	1	0	0
Knight, ss	5	1	1	1	1	3
Trotter,. 3b	5	0	3	3	1	1
Reeves, 2b	4	0	0	1	2	1
Gingereski, c	4	1	1	5	2	1
Knox, p..	3	1	1	0	4	1
Daniels, lf	3	1	1	2	0	0
Evans, 1b	4	1	3	10	1	0
Craig, rf..	4	1	1	0	0	0
	37	6	10*23	11	7	

*Stuart out on interference by Hope.

Royals:	AB	R	H	PO	A	E
Hope, ss	5	2	2	1	2	1
Hollingsworth, 2b	5	1	1	3	3	0
Jones, 3b..	5	1	0	2	3	1
Hatton, c..	4	0	1	9	3	0
Wilson, cf	4	1	0	0	0	0
Gordon, 1b	5	0	2	11	1	0
Stuart, rf..	3	0	1	0	0	0
Holmes, p	1	0	0	0	3	0
Cripps, p, rf.. ..	4	0	0	0	2	0
	39	7	7	27	14	2

Score by innings:
Oshawa ....000010500—6 10 7
Royals ....50011000x—7 7 2

Summary.—Two base hits, Evans, Gordon, Gingereski, Craig, Hatton. Sacrifice hit, Daniels. Stolen bases, Hope, 3, Wilson 2, Hollingsworth, Hatton, Gordon, Grose, Stuart, Brady, Knox, Craig. Bases on balls, off Cripps, 1, off Knox 3. Struck out, by Cripps 5, by Holmes 4, by Knox 5. Wild pitch, Holmes. Interefereence, Gingereski. Double play, Trotter to Evans to Trotter. Winning pitcher, Cripps. Umpires, Rishea, Peterborough, at the plate; Goodall, Oshawa, on bases.

The Juvenile Game.

Eleven runs in the ninth inning, gave St. Andrew's juveniles the win in the second game of the afternoon. For eight innings Bill Howden had been setting them down with few hits and runs, pitching himself out of holes caused by his own wildness and his team mates' errors. In the final frame with an apparently safe lead of three runs he weakened, and his teammates backed up their errors of commission with some slack work that made it even harder to retire the visitors.

The visitors showed some heavy hitting and played well in the field. Their pitchers both did good work, although Ogden was inclined to be wild, being pulled at the end of the third for that reason. Shannon relieved him and allowed three hits in six innings. In the sixth he retired the side on strikes after Howden had singled and gone around on errors. Shannon won his own game with a single in the ninth which sent in the tieing and winning runs, scoring a few minutes later with one of the extra ones secured.

Beavis was the Rotary star. Starting in the centre field he moved in to first when Starr was hurt, and turned in a good game, saving his infielders from many more errors by good pickups. Then he changed places with Archambault, who had not shown to good advantage at third, and at that place Beavis made a fine catch to retire the final Oshawa batsman in the ninth.

Every other man on the team, except Austin and Barrie, who didn't play the whole game, made at least one error. The fine fielding which won the city league title was conspicuous by its absence, and only on rare occasions did the Rotary lads play up to their usual form. Their hitting was also below par, five being the total allotment.

Visitors Score First.

Rowden opened the game with a single. Baird was safe when Howden mussed up his sacrifice. Young struck out but Hubbell hit far into the right for three bases, sending home two runners. Gummow walked, and a fast double play, Howden to Starr to Kennealey, retired the side. The Petes got one back. Starr grounded to short. Rishea walked and reached third on two passed balls, scoring when Carver threw to left field in an attempt to stop him. Beavis is walked and reached second on a balk. Kennealey and Howden grounded out.

The visitors got two men on without a hit in the second but the next three fanned. In the third Hubbell doubled with one out, and reached third on an error by Richea. He scored when Starr stopped a throw with his elbow on a grounder by Gummon. The first baseman had to quit and Barrie went to centre field, Beavis coming in to first. Little singled but Carver fanned and Black lift ed to Rishea.

Rotary Takes Lead.

Rotary did nothing in the second, but took the lead in the third. Archambault struck out to start and Barrie singled. Rishea was hit and Beavis and Kennealey drew bases on balls, forcing in Barrie. The runners advanced on a bad throw by Carver, and after Howden had fanned, Beavis and Kennealey scored on a single by Walton. The batter reached second on the throw to the plate and took third when Carver hit him with his throw back to second. Clancy grounded to short.

The visitors had men on in the fourth and fifth but were unable to get hits off Howden to advance them. In the sixth they went out in order. The Petes did nothing in the fourth. Kennealey wasted a hit in the fifth trying to make a double of it. Howden scored in the sixth, when he singled, stole second, went to third when Carver threw to centre field, and kept right on in when Howden threw wild to third.

Oshawa scored one in the seventh, after two were out. Hubbell was safe on an error by Archambault and stole second. Kennealey was slow in fielding a wild pitch and the Oshawa slugger scored from second. Gummow was safe on an error by Johnston and Little grounded to Archambault.

The Rotary team also scored one in the seventh. Archambault walked and stole second. Barrie sacrificed and Richea went out on a hot ground er to Shannon, Archambault counting. Beavis grounded out.

Carver spoiled a double in the eighth by permitting Howden to nip him off second a moment later.. Black struck out, Shannon singled; Rowden was safe on an error and Baird popped to Archambault. The home team did nothing in the second half.

The Unlucky Ninth.

The ninth was a nightmare. Young started by grounding to Archambault. Hubbell was safe on an error by Walton. Gummow singled to Hubbell. Little hit to Howden and Beavis, expecting the play to be the second, neglected to cover first. Carver was passed. Walton missed Boack's grounder and Gummow scored, leaving the bases still full. Shannon singled, sending home the ti.. and winning runs. He took second on the throw to the plate and followed Black across on Rowden's single. Baird singled; Young was safe on a fielder's choice; Little flied to Walton, Carver walked, Black singled and Shannon lifted to Beavis. A passed ball, a wild pitch and an error by Kennealey occurred during this carnival of run-getting, and when the inning was over the score stood at 15-11.

Shannon started the home team's half by fanning Austin and Johnston. Archambault singled but Baird took Barrie's fly.

The box score:

Oshawa:

	AB	R.	H.	PO	A.	E.
Rowden cf	6	2	2	0	0	1
Baird lf	5	2	1	3	1	0
Young 3b	6	1	0	1	0	0
Hubbell 1b	6	4	4	10	0	0
Gummow 2b	4	2	1	2	2	0
Little ss	6	1	1	0	4	0
Carver c	3	1	1	11	0	4
Black rf....	5	1	1	0	0	0
Ogden p..	2	0	0	0	0	0
Sahnnon p	4	1	2	0	3	0
	47	15	13	27	10	5

Rotary:

	AB	R.	H.	PO	A.	E.
Starr 1b	1	0	0	3	2	1
Barrie cf	3	1	1	1	0	0
Richea	2	2	0	2	1	1
Beavis cf 1b 3b ..2	1	0	7	0	0	
Kennealey c	3	1	1	10	0	1
Howden p..	4	1	1	0	5	1
Walton ss	4	0	1	2	0	2
Clancy lf	2	0	0	0	0	1
Autsin lf	2	0	0	1	0	0
Johnston rf	4	0	0	0	0	1
Archambault 3b 1b....	3	1	1	1	2	2
	30	7	5	27	10	10

Oshawa .. ..20100010(11)—15 13 5
Rotary .. ..104001100— 7 5 10

Summary: 2 base hits, Hubbell, Carver. 3 base hits, Hubbell. Sacrifice hits, Baird, Gummow, Black, Barrie. Stolen bases, Hubbell 2, Gummow, Little, Barrie, Rishea, Howden, Archambault. Struck out, by Howden 10, by Ogden 4, by Shannon 11. Bases on balls, off Howden 4, off Ogden 4, off Shannon 1; balk Ogden; hit by pitcher, by Ogden 1 (Rishea). Wild pitches, Howden 4, passed balls, Carver 3, Kennealey 1; winning pitcher Shannon; left on bases, Oshawa 12, Rotary 3; double play, Howden to Starr to Kennealey.

Umpires: Rishea, Peterboro, at the plate; Goodall, Oshawa, on bases.

INFRINGEMENT.

KIND-HEARTED VISITOR: The poor man in No. 13 seems to have been harsly treated; he tells me that he is imprisoned for infringement of copyright. I've heard of heavy damages for that, but not—"

WARDEN: He's quite right though! He printed some treasury notes, government pattern.—Passing Show.

YES. OR TO SHUT UP.

NATURE LOVER (gazing at large tree): Oh, wonderful, mammoth oak, if you could speak what would you tell me?

GARDENER (nearby): S'cuse me, mum, but he probably would say: "I'm not an oak, I'm an elm."—Answers.

BROOKLYN WINS BOTH ENDS OF DOUBLE-HEADER

Vance Allows Braves Only Seven Hits in First Contest.

PHILLIES DEFEATED

Cardinals Take Second Game of Series From the Cubs.

NEW YORK, Aug. 16.—(Canadian Press).—Brooklyn won both ends of a double-header yesterday, the first 4 to 1 and the second encounter 11 to 3, which was called at the end of the eighth to permit the two teams to catch a train for the west. Vance allowed the Braves only seven hits in the first contest, while heavy slugging by the Dodgers made it easy for Jess Barnes in the final.

The Cincinnati Reds celebrated their return home from a long eastern trip by defeating Philadelphia, 4 to 2, in a rather listless game.

The St. Louis Cardinals took the second game of the present series from the Chicago Cubs, 7-2, in a contest featured by the pitching of Rhem. It was his sixteenth victory of the season. Four runs were evenly divided, Gonzales and Wilson, for Chicago, and Bottomley and Bell, for St. Louis.

BASEBALL SCORES

International League

Syracuse .. .. ..100 110 200—5 9 1
Reading.. .. .. ..00 000 000—0 4 3
Kinney and Morrow; Swaney and Hill.
Buffalo .. ..00 000 001—1 5 1
Newark .... ..611 000 00x—8 13 0
Levcrenz, Stryker and Lake; Hankins and Wilson.
1st game—
Toronto .....000 001 241—8 6 0
Jersey City .... 000 000 000—0 6 2
Carroll, Hubble, Faulkner and O'Neil; Cantrell, Ellis and Cobb.
2nd game—
Toronto .... 010 111 0—4 6 1
Jersey City.. .. ..000 001 0—1 3 2
Fisher, Faulkner, Doyle and O'Neil; Brame and Daly.

National League

1st game—
Boston .. .. ..000 001 000—1 7 1
Brooklyn .. ...000 000 22x—4 12 0
Wetz, Mogridge and Siemer; Vance and Deberry.
2nd game—
Boston.. .. ..000 010 11x— 3 9 5
Brooklyn .. ..251 001 02x—11 16 2
Goldsmith, Hearn and Womack; (Called end 8th; allow catch tfain)
Goldsmith, Hearn, and Womack; Barnes and O'Neil.
Philadelphia .. 000 010 001—2 13 0
Cincinnati .. ..110 002 00x—4 11 1
Ulroch, Baecht, Mitchell, Willoughby and Wilson; Rixey, Donohue and Hargrave.
Chicago .. .. ..000 001 001—2 6 0
St. Louis .....200 001 01x—7 12 0
Root, Huntzinger, Milstead and Gonzales; Rhem and O'Farrell.

American League

St. Louis .....006 310 010—11 13 0
Cleveland .. ..301 200 001— 7 12 1
Giard, Falk, Ballou, and Schang; Hudlin, Karr, Buckeye, Miller L. Sewell.
1st game—
Boston ....001 100 000—2 6 0
New York .. ..021 010 00x— 4 8 0
Wingfield and Gaston; Pennock and Collins.
2nd game—
Boston .. .. ..000 004 100—5 9 0
New York .. ..101 001 000—3 9 0
Zahniser and Stokes; Thomas, Shawkey and Severeid.
Detroit.. .. ..000 00—0 2 0
Chicago .. ..000 00—0 1 0
(called end of fifth, rain.)
Collins and Woodall; Edwards and Crouse.
2nd game—
St. Lonis.. .. ..020 001 1—4 8 1
Cleveland.. .. ..102 001 2—6 12 3
(Called end 7th to allow teams to catch train.)

American Association

Indianapolis.. .. .. .. 3 5 2
Milwauke 4 8 2
Burwell and Ainsmith; Robertson and McMenemy.
1st aame—
Columbus 2 6 3
St. Paul 3 8 0
McQuilaln and White; Pipgras and Hoffman.
2nd game—
Columbus 3 8 0
St. Paul 5 10 0
Picard and White; Meade and Hoffman.
1st game—
Toledo 4 12 0
Minneapolis 5 12 1
Wolfolk, Maun and Heving; Middleton and Gowdy.
2nd game—
Toledo 6 8 0
Minneapolis 7 8 1
Cooper and Urban; Hubbell and Krueger.
(Called end 7th, account 6 o"clock law.)

STANDING OF LEAGUES

INTERNATIONAL LEAGUE.

	Won.	Lost.	P.C.
Toronto	80	48	.625
Baltimore	78	47	.624
Newark..	78	48	.619
Buffalo..	74	54	.578
Rochester	63	64	.496
Jersey City	57	68	.456
Syracuse	47	80	.370
Reading.	28	96	.226

NATIONAL LEAGUE.

	Won.	Lost.	P.C.
Pittsburgh	61	45	.575
St. Louis	62	50	.554
Cincinnati..	63	51	.553
Chicago.	58	53	.523
New York	57	53	.518
Brooklyn	55	60	.478
Boston..	46	66	.411
Philadelphia	42	66	.389

AMERICAN LEAGUE.

	Won.	Lost.	P.C.
New York	74	44	.627
Cleveland	65	52	.556
Philadelphia	62	54	.534
Detroit..	60	56	.517
Washington	59	56	.513
Chicago	57	58	.496
St. Louis	49	65	.430
Boston..	37	78	.322

FRASERVILLE TEAM LOSES TO DUFFERIN

Construction Boys Victorious in Softball Game on Friday Evening.

BAILIEBORO, Aug. 16 — On Friday evening the Fraserville Dufferin Construction gang's softball team motored to this village and played the local boys a game of ball. Both sides were fairly matched, but owing to the fact that the home team had been accustomed to playing hard ball the visitors had the advantage over them and carried off the victory by a score of 6 to 5.

The score by innings was as follows:

Fraserville.... .... ..0 0 2 1 3—6
Bailieboro.... .. .. ..2 0 2 1 0—5

Umpires—P. Barnard at plate and D. Lang on bases.

On Thursday evening almost everyone in the village motored to Welcome to witness one of the best girls' softball games of the season, when the home team trounced the Welcome girls at the end of the ninth innings by a score of 5 to 1.

Both teams proved to be in good form for playing ball, and the game was a most interesting one throughout.

Although the local girls' team have played many games this season, they have yet to lose their first game.

THE NERVOUS TROUT.

HUSBAND (fishing): Did you see the trout jump?

WIFE: No. Scare him again.—Life.

FOR EAST ALGOMA.

Beniah Bowman, former Minister of Lands and Forests in the Drury Government in Ontario, has been nominated by the Liberals of East Algoma as candidate for the Dominion House of Commons.

OPPOSES INDEPENDENCE.

In a vigorous speech to Parliament, submitting the agenda of the Imperial Conference, Premier Bruce declared that Australia could not take part in any movement having as its object the international independence of the Dominions. That would mean, disintegration of the Empire, the Australian Premier said.

La Preferencia
CIGAR
2 for 25¢ Ask for the Bull Dog size

YANKEES DIVIDE DOUBLE-HEADER WITH RED SOX

Ruth Knocks His 39th Homer in the Third Inning.

SCORES THREE RUNS

Eighth Inning Rally Hands Victory to the Senators.

NEW YORK, Aug. 16.—(Canadian Press).—The New York Yankees divided a double-header with the Boston Red Sox yesterday, coming out in front in the opener by 4-2 and losing the nightcap by 5-3. Babe Ruth produced his 39th home run of the season in the third inning of the first game, and also scored three of the Yankee runs.

Cleveland and St. Louis split, St. Louis winning the first, 11 to 7, while Cleveland took the second, 6 to 4. It was Uhle's 19th victory of the season.

The Washington Senators rallied in the eighth inning to score twice and break the deadlock, defeating Philadelphia 5-2. Five double plays featured the game.

Chicago and Detroit battled five scoreless innings when a heavy rain ended the game. Collins for the Tigers allowed one hit and Edwards of the White Sox two.

ELEVEN POWER MACHINES LAUNDER YOUR COLLARS.

Counting one man to a family and allowing him a clean collar a day, 22,608,744 collars are laundered every day in the United States. It takes 7,400 power laundries — aside from home washing—to keep the American man's neck covering clean.

In the well equipped modern laundry, as it is described in Popular Science Monthly for September, your collars are squeezed through suds four times and rinsed five times. A "spinning basket" whirls the collars nearly dry, after which a starch wheel puts starch into them from both sides. On a moving clothesline they are taken on a trip through a dry room. Then they are dampened on porous rubber rolls, which are kept moist, and left standing under pressure for half an hour for "mellowing."

Finally they are ironed. A polished metal cylinder irons the wrong side of the collar, making it slick so that a tie will slip through easily. The right side is ironed by cloth-covered rolls to give a dull finish.

In all, eleven machines are used in the most completely equipped laundries to wash and iron your collar.

14 CHILDREN BEFORE 26.

HOLLISTER, Cal., Aug. 13. — Mrs. Joseph Churchill, 107 years old, does her own housework and cooks the meals for her husband, 89, whom she married forty-nine years ago. She sews without glasses. Only one of fourteen children born to a previous marriage is alive. All of them were born before she was twenty-six years old.

TORONTO WINS FROM SKEETERS IN TWO GAMES

Gains First Place in the International League Standing.

ALLOWS FIVE HITS

Recruit Pitcher Holds Reading Down to Shut-Out Game.

NEW YORK, Aug. 16.—(Canadian Press).—By winning both ends of a double-header with Jersey City here yesterday, the Toronto Maple Leafs went into first place in the International League standings. The Leafs won the first game 8 to 0 and the second 4 to 1.

Newark defeated Buffalo, 8 to 1, in the opening game of the series. Donald Hankins allowed the Bisons only five hits in winning his thirteenth victory of the season.

Rochester and Baltimore split a double-header, the Chiefs winning the first 8-4, while Baltimore took the nightcap, 3 to 1. Shortstop Jones of the Rochester team broke his ankle sliding into third base, stretching a two-bagger into a triple.

Paul Kinney, a recruit pitcher from Colgate University, held Reading to four hits and Syracuse won 5 to 0.

MONEY SPEEDS UP.

WASHINGTON, Aug. 14.—The $1 bill lives six months. During the last few years its span of life has been ebbing, the average life ten years ago having been 20 months. The anntual cost of replacement of wornout currency has mounted to $4,000,000 so the Treasury Department is taking steps to prolong the wild life the "case note" leads.

PILES GO QUICK

Without Salves or Cutting.

Thousands who have piles have not learned that quick and permanent relief can only be accomplished with internal medicine. Neither cutting nor any amount of treatment with ointments and suppositories will remove the cause.

Bad circulation causes piles. There is a complete stagnation of blood in the lower bowel and a weakening of the parts. Dr. J. S. Leonhardt was first to find the remedy and called his precription HEM-ROID. Dr. Leonhardt tried it in 1000 cases with the marvelous record of success in 98 per cent. and then decided it should be sold by druggists everywhere under a rigid money-back guarantee.

Don't waste any more time with outside application. Get a package of HEM-ROID from McDermid & Jury to-day. It has given safe and lasting relief to thousands and will do the same for you. (Advt.)

MAROONS LOSE TO WANDERERS AT FALL RIVER

Losers Handicapped by Absence of Five Regulars.

SOCCER MATCH

Will Compete With Teams in Series at Brooklyn.

NEW YORK, Aug. 16.—(Canadian Press.)—The Montreal Maroons, the first of the four Canadian elevens in Canada which will play in Brooklyn in the next four weeks, were defeated by the Brooklyn Wanderers to-day by a score of 5 to 0; the Maroons, formerly the Grenadier Guards, were handicapped by the absence of five of their regulars who were laid up with injuries sustained in a game at Fall River yesterday.

There was no scoring the first half, the teams battling on even terms throughout the period. Brooklyn secured six corners against the visitors' two.

The second half started with Brooklyn putting the ball in the Maroons' territory and five minutes after the start, Neufeld, one of the Austrian players, who was secured by Brooklyn this season, by some clever individual work, brought the first goal. This was followed soon after with another goal from the toe of Schoenfield, another Austrian player. These two goals spurred on the Maroons and they carried the ball into Brooklyn's territory. Their shots, however, were cleverly saved by Smith, the goal keeper, or were either wild of the mark. Neufeld again took the ball down and scored the third goal. The Maroons took the ball into Brooklyn's territory but Easton shot over the bar. Reynolds missed scoring the goal by a few inches. The fourth goal was headed in by Nelson, who substituted for Eisenhoffer, from a corner nick by Burns. Near the finish Nelson again scored, shooting from a distance of 15 feet.

The line-up:

Montreal — Brown, Pain and Clark; Reynolds, Parks and Ferguson; Gibbs, Easton, Renfrew, Johnson and Smith.

Brooklyn— Smith, Manson and McMillen; Drucker, O'Brien and McManus; Neufeld, Conrad, Shenfield, Nelson and Burness.

Referee: T. Cunningham.

Ulster United, of Toronto, play the Wanderers at Ebbetts' Field next Sunday.

RAILWAY TIME-TABLES

CANADIAN NATIONAL RAILWAY
(Timetable corrected to date)

No. 96—7.00 a.m. for Port Hope, Oshawa, Toronto, Buffalo, and main line points east of Port Hope.
No. 93—8.20 a.m for Lindsay, Blackwater, Orillia, Midland and Toronto.
No. 371—8.30 a.m. for Lakefield.
No. 98—8.35 a.m. for Hastings, Campbellford, Belleville, Brockville and Montreal.
No. 92—12.00 noon for Port Hope, Cobourg, Ottawa, Montreal, Oshawa, Toronto, Hamilton, Buffalo and making connection with the International Ltd for London, Port Huron and Chicago, also makes connection for Philadelphia and New York.
No. 100—12.15 p.m. for Hastings, Campbellford, Belleville, Kingston, Brockville and Ottawa.
No. 372—12.20 p.m. for Lakefield.
No. 95—5.25 p.m. for Lindsay, Blackwater, Orillia, Midland, Toronto and makes connection with the "National" for Winnipeg and Vancouver.
No. 99—8.19 p.m. for Omemee and Lindsay.
No. 94—9.12 p.m. for Port Hope, Kingston, Cornwall, Montreal, Quebec, Halifax, Boston, Portland. Carries through sleeper to Montreal

CANADIAN PACIFIC RAILWAY.
(Corrected to date.)

GOING EAST—
11.59 a.m.—Norwood, Havelock, Bonarlaw, Tweed, Perth, Smith's Falls, Kingston, Ottawa, Montreal and intermediate points daily. On Sunday his train proceeds east only as far as Havelock.
9.10 p.m.—Indian River, Norwood, Havelock and Tweed. Daily except Sunday.
11.55 p.m.—Havelock Tweed, Kingston, Perth, Smith's Falls, Montreal, St. John, Boston and New York. Daily except Saturday.
12.55 a.m.—Havelock, Tweed, Kingston, Perth, Smith's Falls, Ottawa.
GOING WEST—
4.25 a.m.—Myrtle, Toronto, Guelph, Goderich, Hamilton, Galt, Woodstock, St. Thomas, London, Chatham, Detroit, Chicago and New York Daily.
6.00 a.m.—Toronto (Yonge street), Owen Sound, Teeswater and intermediate points between Peterboro day.
7.35 a.m.—Toronto, Hamilton, Brantford, Buffalo, New York, Galt, New York Galt, Woodstock, London, Chatham, Detroit and intermediate points. Daily except Sunday and Toronto. Daily except Sunday.
7.00 a.m.—Bethany, Lindsay, Orillia, Port McNichol and intermediate points. Daily except Sunday.
8.30 p.m.—Toronto, Hamilton, Brantford, Buffalo, Rochester, Bost Woodstock, London, Windsor, Detroit, Chicago and intermediat points between Peterboro and Toronto. Daily.
8.30 p.m.—Lindsay, Toronto and intermediate points. Daily except

CANADIAN NATIONAL EXHIBITION TORONTO
1926 Dates—Aug. 28—Sept. 11

THE ANNUAL WORLD'S FAIR - 48th YEAR

A colossal exposition of unequalled size and splendor—Larger average daily attendance than any World's Fair—A revelation in magnitude and magnificence—A fairyland of enthralling beauty and unforgettable delight.

Gorgeous Spectacle of Oriental Pageantry
1500 performers--800 foot stage—All the color and romance of the Ancient Orient — Chorus of 2000 voices.

CANADA'S ANNUAL FESTIVAL
A whole nation on view—Acres of displays from factory and mine, field, forest and stream, studio and the home—A hundred exhibitions in one—Art Exhibit by the World's Masters—Every amusement device known to the ingenuity of man—Education and wholesome recreation on a tremendous scale.

EXHIBITS FROM ALL PARTS OF THE WORLD
Famous Coldstream Guards and two score other bands—Operatic Concerts by world famous artists, including Edward Johnson, leading tenor of the Metropolitan Opera, and Frances Alda, the great prima donna—Orchestra under Gennaro Pepi, chief conductor of the Metropolitan Opera.
Write for illustrated booklet to John G. Kent, Managing Director, Canadian National Exhibition, Toronto, 2.

Telephone 710 When You Want Your
PIANO OR ORGAN TUNED
Player Pianos a Specialty
All Work Guaranteed
W. H. CUNNINGHAM
500 Weller Street

CAPITOL Now Playing

RICHARD DIX

IN THE DELIGHTFUL FARCE COMEDY

"LET'S GET MARRIED"

with LOIS WILSON

ON BENDED knee we beseech you not to miss this comedy hit of the season.

STEP right this way for the fastest, funniest film farce ever.

GOOD SHOOTING BY E. MATCHETT

Son of Former Local Man Makes Fine Scores at Long Branch.

In a Saturday issue of a Toronto paper appeared two photos of Cadet Sergeant Elwood Matchett of the Hamilton Collegiate Institute, who has done some remarkable shooting at Long Branch ranges last week. Cadet Sergeant Matchett is the 16-year-old son of Mr. M. W. Matchett, formerly of this city.

Cadet Sergeant Matchett, in the LieutenantGovernor's Match, won the silver medal with a score of 118 out of 120, the winner of the gold medal being Q.M.S. J. Sadler of the 19th Alberta Dragroons, who had a score of 119. In the first stage on Wednesday, Sadler had 60 out of 70, and in the second stage on Saturday he put on a possible of 50 at 800 yards. Cadet Sergeant Matchett, who also had a possible of 50 at 800 yards, had 68 on the first stage on Wednesday.

In the City of Hamilton Match, eleven were tied for first place, nine were gradually eliminated amid rising excitement until Cadets Hunter and Matchett were left matching bull's eye for bull's eye. Finally Cadet Hunter shot an inner, followed by Cadet Matchett with another bull's eye, making him the winner.

In the McDonald Brier Match, Cadet Sergeant Matchett scored 67 out of 70.

The Hamilton Collegiate team won the Osler aggregate with an aggregate of 1,662. This was open to 3-yro teams of four of whom Cadet Matchett was one.

In the All Comers' Match he turned in a score of 304. He is in Ottawa shooting this week.

BILLY EVANS SAYS

Freak Styles.

When the spitball delivery was at the height of its popularity, some 15 years back, it played much the same role in the life of a pitcher as the knuckle ball does today.

The remarkable success achieved by such twirlers as Jack Chesbro, Ed Walsh and other noted twirlers of the old days caused every pitcher to feel that he must master the damp delivery.

A great many twirlers did go to the spitball strongly but, like the knuckle ball, because of lack of control, it didn't help their game.

Incidentally, the pitchers who didn't actually throw the spitter faked it by going through all the preliminary maneuvers.

Only a very limited number of spitballers are still doing business in the majors. Within five years, perhaps, it will be but a memory.

* * *

Smart Pitchers.

Smart pitchers are always experimenting in an effort to increase their effectiveness. It is most surprising the breaks certain pitchers can get on the ball through the use of perfectly legitimate methods.

I have never umpired an overhand pitcher who couldn't sail his fast ball. While the opposition invariably allege trickery, the result is achieved honestly through the manner of delivery.

When it came actually to doctoring the ball I never saw a pitcher in all my career who could make it take such uncanny dips as Eddie Cicotte.

While I was in Philadelphia recently, "Kid" Gleason dropped into the dressing room for a chat and we discussed Cicotte.

"There never was, or will be, anybody like Cicotte," said Gleason. "Why, he could almost make the ball talk.

"Give him some heavy oil on his glove and permit him to soil his hands and he would soon have in play a ball that would answer his every wish.

"I have seen him pitch fast balls all day to a team noted for its slugging ability and make them look like suckers.

"Cicotte was a magician as well as a pitcher."

* * *

Low-Ball Favored.

That pitching styles and methods run in cycles can be proved by the change from the high to the low ball.

Twenty years ago the high ball, no pun meant, was highly favored. Today a majority of the big league pitchers consider the low ball the hardest to hit.

Pitchers of the old school, twirlers of the Cy Young type, used the high ball perhaps 75 per cent of the time. They kept it inside and letter high.

I am positive the spitball delivery had much to do with the popularity the low ball now enjoys.

The spitball, to be effective, must be broken low, which makes the batter top the ball most of the time and hit weak grounders to the infield.

Inspired by this, twirlers who didn't use the moist delivery went to the low ball, so that it is now the most-pitched ball in the game.

A GOOD MOUTHFUL.

"Adolf, give me some money for a new evening dress."

"Where is the one you had?"

"A moth ate it!"—Stockholm Sonnanisse-Strix.

Diamond Disputes Decided

by BILLY EVANS

Batter strikes out and starts for his bench believing the catcher has caught the ball. After going about 15 feet in the direction of the bench, he discovers the third strike has been missed. What is his status?

* * *

The general impression on such a play, is that the batsman is out the moment he starts for his bench on the theory that he has run out of line. That is erroneous.

The batsman in such a situation, upon realizing the ball has not been caught, has a perfect right to resume running to first and is safe if he can beat the throw.

In going toward the bench he has committed no crime, simply made the distance to first base that much longer.

LAWN BOWLING.

The following games in the singles competition will be played off to-night:

Melrose vs. Cullen.
Cairns vs. Anderson.
Wood vs. Oke.
Bacon vs. the winner of Cairns and Anderson game.

BASEBALL NEWS

Bill Prindible's Rotary Juveniles have received orders to play the return game with St. Andrew's Juvenile of Oshawa in that city on Thursday next. The team is requested to meet at Juby Store, Charlotte Street, at 12.30 p.m. sharp.

Crescent Intermediates will practice tomorrow night at 6o'clock at the Exhibition Grounds. A full turnout is requested as the first game with the East Peterborough League winners will probably be played this week.

"TRUDIE" GROWS UP.

"Trudie" from infancy up. ABOVE are photographs portraying three stages in the life of Gertrude Ederle, the first of her sex to swim the English channel. She is seen as she appeared at the age of one year; at the time of her confirmation, and as she is to-day. She swam from France to England in the record time of 14½ hours.

C.G.E. LADIES BEAT KIWANIANS IN HECTIC TEN INNING GAME

Good Patronage of Fans Raised $240 For Charitable Purposes.

LOTS OF FUN.

Clowns Keep Stands in Uproar With Pranks on Players.

Saturday afternoon's game between theC.G.E. Ladies and Kiwanians was full of spills, thrills and comedy, ending very satisfactorily in a win for the girls by 24 to 23. A splendid crowd turned out to see the game, proceeds of which go to help the Underprivileged Child work of the Kiwanis Club, and about $240 was realized.

Miss Taylor was the outstanding star of the game, being at bat seven times and getting the same number of hits for a total of fourteen bases, a marvellous record for a girl off a man pitcher. Miss Langton tore back into deep centre to spear a line drive that looked like a home run. Misses Plunket and White were other fielding stars who were also quite effective with the bat.

Stage-struck at First

The C. G. E. girls were a little stage-struck at first, having never played against men before. There were some husky men in the Kiwanis team, too. Dr. John Craig looked like another Babe Ruth, and some of his team mates think he got easy pickings from the pitcher. Miss Vincent did not hit her stride until the third, and was probably not so fast as usual all through the game. She showed her usual splendid control, however, and deserved better fielding support.

The Kiwanians were instructed to dress like girls, but their ideas differed. Art Reynolds had a wig that transformed him so that few of his bank's customers would recognize the right fielder. John McKone, associating with stenographers so much as he does in the Business College, had a better idea of their dress than most, and appeared to good advantage in a flippant hat and red stockings.

Carl McLean pitched for the losers, and was hit pretty freely. Then, being manager also, he pulled himself out and took his battery mate, Mark Bredin, with him, letting Fred Scates and Harry Dugan, the clowns, finish.

The box score tells the story of the funny ten innings battle:

Kiwanians	A.B.	R.	H.	P.O.	A.	E.
Craig, 1b	6	2	2	8	0	2
Kimmel, 3b	8	3	2	3	5	0
McLean, p	7	4	3	2	2	1
Green, ss	7	5	4	2	2	1
Bredin, c	7	2	2	6	0	1
Elliot, 2b	7	3	2	1	1	1
Blade, rf	6	0	0	0	0	0
Byers, cf	3	1	1	2	0	0
Huycke, lf	3	0	1	2	1	0
Reynolds, rf	1	1	1	0	0	0
McKone, cf	2	1	0	0	0	0
Huffman, lf	2	1	1	1	0	0
Scates, p	1	0	0	0	1	0
Dugan, c	0	0	0	1	0	0
	62	23	10	28	12	6

C.G.E. Ladies:	A.B.	R.	H.	P.O.	A.	E.
K. Taylor, 2b	7	4	7	3	2	2
V. Langton, lf	7	2	3	2	0	0
D. White, 3b	6	3	2	3	4	1
D. Mortimer, c	7	3	3	6	1	1
H. Plunket, 1b	6	2	1	7	0	2
E. Greenhalgh, ss	5	3	4	1	2	2
M. McLaren, rf	4	3	1	0	0	0
A. Logan, cf	5	1	0	1	0	1
M. Vincent, p	6	3	2	2	3	0
A. Janeway, rf	1	0	0	0	0	0
	54	24	23	25	0	9

* McLean passed two runners
** One out when winning run was scored.
*** V. Langton hit by batted ball.

Score by innings:
C.G.E. Ladies 552 440 0004—24 23 9
Kiwanians ...511 103 4233—23 19 6

Summary — Two base hits, D. Mortimer, K. Taylor, Elliott. Three base hits, K. Taylor 2, M. Vincent 2. Home runs, K. Taylor. Struck out, by M. Vincent 4, by McLean 4. Base on balls, off M. Vincent 1, by McLean 4. Hits, off McLean 20, off Scates, 3. Balk, McLean. Losing pitcher, Scates. Wild pitch, M. Vincent 2. Passed ball, D. Mortimer 1, Bredin 7. Time of game, 1.25. Umpires: Kay and LeBarr.

PLANS LONG FLIGHT.

Rene Fonck, French ace of aces, whose transatlantic air flight is scheduled to start about August 20. The plans follow a 3660 mile route up the coast to Maine, past Newfoundland banks (across to the southwest tip of Ireland, over southermost England, to France at Cherbourg, and to Le Bourget, the landing field outside of Paris. It is hoped to make the flight in 35 hours.

CORONER TAKES LITTLE EVIDENCE

Adjourns Inquest Into Shooting in Alleged Jealous Quarrel.

WHITETABLE, Eng., Aug. 16.—(Canadian Press). — The coroner's inquest into the death of John Adam Berham, alleged to have been shot by Alphonse Francis Austin Smith, a Toronto man, was adjourned this afternoon until August 30, without revealing any of the mysterious and sensational details expected which had attracted a large crowd. The coroner took only ssufficient evidence to establish the identity of the dead man as to permit burial of the body. The dead man's father, Walter Berham, attended the inquest, but declined to answer the questions asked by the coroner regarding the statements that his son is supposed to have made before he died. Mrs. Smith, formerly Catherine White, and wife of the accused man, was in attendance with her sister. She is Smith's second wife, and seemingly not more than 21 years of age. A jealous quarrel over her has been advanced by the police as the cause of the shooting.

RICHARD DIX AND LOIS WILSON IN "LET'S GET MARRIED," AT THE CAPITOL TO-DAY.

HOW TO SWIM

by William Cunningham

THE CRAWL STROKE

The crawl, originally called the Australian crawl but since improved by Americans until its original form has almost been lost, is a stroke for speed swimming.

All racing swimmers use it and it has been proved by far the fastest known. A number of teachers instruct beginner s in the crawl, but I hold that it is so difficult of perfect co-ordination that a swimmer should be more or less expert in other strokes before he attempts the crawl.

The chief matter of interest to beginners is that the face is under water all the while except while breathing. It is this breathing businsss which makes the crawl difficult to teach beginners.

So the first instruction is to try the overarm stroke with the face under water and turn the head to inhale every four strokes of the hands.

(Copyright, 1926, NEA Service, Inc.)

HOUSE CLEANING IN FULL SWING AT BUCKINGHAM

Private Apartments of King and Queen Being Renovated.

SERVANTS BUSY.

Queen's Chinese Room Is Being Given Special Attention By Cleaners.

LONDON, Aug. 16. — (United Press.)—House cleaning is now in full swing in the State salons and private apartments of Buckingham Palace. This year Queen Mary did not remain to supervise the renovation of the apartments reserved for the private use of herself and King George.

The palace servants, however, are among the best trained in the world, and the rug beating, window washing and allied tasks of house cleaning, are proceeding with precision.

The King and Queen will return from their week in the north to find that their apartments have been completely overhauled. Particular attention is being paid to Queen Mary's Chinese room, which is among the most sumptuous in the world and one in which her Majesty takes great interest.

Many years ago the nucleus of the Chinese room was provided by the presentation to Queen Victoria of several valuable pieces of Chinese furniture. Since then many additions have been made to the collection. Queen Victoria expanded it considerably and Queen Mary has been even more interested.

The Queen's youngest son, Prince George, recently sent his mother some choice specimens of china from the Far East, where his naval duties had taken him. Buckingham Palace is one of the more unpretentious public or semi-public London buildings. It is huge and surrounded with appropriate grounds, but is of a rambling sort, unlike the former Czar's winter palace in Petrograd or the former Kaiser's palace in Berlin. Buckingham Palace was originally the town house of the Duke of Buckingham, from whom it takes its name.

In 1701 King George 3rd bought the palace from the Duke, and since then it has repeatedly been extended and altered. Queen Victoria in 1837 made Buckingham Palace the official town residence of the Sovereign.

CHANG'S FORCES CLAIM VICTORY

Fighting Is Resumed Near Pekin In Attempt To Capture Pass.

FENG IN MOSCOW.

PEKIN, Aug. 16 (Canadian Press).—An important victory was claimed yesterday by leaders of Marshals We Pei-fu and Chang Tso-lin's troops over the Kuomintung, the national armies of the Pekin Government, which the allied forces overthrew last April.

Flags flew in Pekin in celebration of the allies' claim of capture of Nankow Pass, key to the Kuomintung position in the mountains north and west of the capital.

Entrenched at the pass, twenty-six miles from Pekin, from which they were driven when the Government dominated by their commander, Feng Yu-hsiang, was deposed, the Kuomingtung have stubbornly resisted efforts to dislodge and disperse them. Feng abandoned his troops, going to Moscow, but able commanders replaced him, and the Kuomingtung have been reported well equipped and trained, with supplies reaching them from Russian sources through Mongolia to Kalgan, their base.

Communication is interrupted, and the meagre advices reaching here do not indicate how far the allies were able to press the victory they claimed.

Covered lawn tennis courts of regulation size are to be found on each of the six floors of an apartment building just completed in Paris, near the Invalides.

Everything Had to Start Sometime By Bruce Bairnsfather

OCEAN MAIL SERVICES

Sailing from		With mails for	Mails Close in Peterboro
1Mauretania—New York	Aug. 18	G.B. and countries via. G.B.	—Midnight, August 16.
Emp. Scotland—Quebec	Aug. 18	G.B. and countries via. G.B.	—Midnight, August 16.
1Olympic—New York	Aug. 20	G.B. and countries via. G.B.	—Midnight, August 18.
3Montrose—Montreal	Aug. 20	G.B. and countries via. G.B.	—11 a.m., August 19.
4Antonia—Montreal	Aug. 20	G.B. and countries via. G.B.	—Midnight, August 18.
1Leviathan—New York	Aug. 21	G.B. and countries via. G.B.	—Midnight, August 19.
Doric — Montreal	Aug. 21	G.B. and countries via. G.B.	—11 a.m., August 20.
1Aquitania—New York	Aug. 24	G.B. and countries via. G.B.	—Midnight, August 22.
Minnedosa—Montreal	Aug. 25	G.B. and countries via. G.B.	—11 a.m., August 24.
Montnairn—Quebec	Aug. 26	G.B. and countries via. G.B.	—Midnight, August 24.
3Montcalm—Montreal	Aug. 27	G.B. and countries via. G.B.	—11 a.m., August 26.
4Aurania — Montreal	Aug. 27	G.B. and countries via. G.B.	—11 a.m., August 26.
1Majestic—New York	Aug. 28	G.B. and countries via. G.B.	—Midnight, August 26.
Canada — Montreal	Aug. 28	G.B. and countries via. G.B.	—11 a.m., August 27.
Letitia — Montreal	Aug. 20	—Ireland and Scotland	—11 a.m., August 19.
2Ascania—Montreal	Aug. 27	—France	—11 a.m., August 26.
2Vallemare—Montreal	Aug. 25	—Italy	—11 a.m., August 24.
2Porsanger—Montreal	Aug. 25	—Holland	—11 a.m., August 24.
2Lituania—Montreal	Aug. 19	—Poland	—11 a.m., August 18.
Can. Beaver—Halifax	Aug. 27	—Bermuda, Leeward Is., Nevis, St. Lucia, Barbados, St. Vincent, Grenada, Trinidad, Br. Guiana	—11 a.m., August 24.
2Can. Runner—Montreal	Aug. 21	—St. Kitts, Antigua, Barbados, Trinidad and Br. Guiana	—11 a.m., August 20.
2Andalusia—Halifax	Aug. 25	—Jamaica and Colombia	—11 a.m., August 22.
2Tilthorn—Montreal	Aug. 28	—Argentine Republic	—11 a.m., August 27.
Arizona Maru—Victoria	Aug 21	—Japan only	—Midnight, August 15.
Pres. Madison—Victoria	Aug. 26	—China and Japan	—Midnight, August 20.
Aorangi — Vancouver	Aug. 25	—Australia and New Zealand	—Midnight, August 19.
Sonoma — San Francisco	Aug. 31	—Australia only	—Midnight, August 24.

1 Letter mail only. 2 Parcel Post and specially addressed correspondence only.
3 Letter mail and parcel post only. 4 Paper mail and specially addressed correspondence only.

HEAVY HITTING OF DELORO NINE DEFEATS PETES

Local Seniors Are Beaten By Smelters in Exhibition Game.

SCORE IS 15-1.

Ralph Holds Visitors To Four Hits, While Winners Make 18.

MARMORA, Aug. 16.—The unexpected and inexplicable happened at Deloro on Saturday afternoon, when Manager Elliott's Black Caps notched a 15 to 1 victory over Shiner Johnston's nine. Only one error apiece marked a game lease expected to have such a result. The substantial margin obtained by the homesters was in the main due to their consistent heavy hitting. For once they undoubtedly excelled themselves and, as one put it, with regard to their fielding, horseshoe charm must have been theirs. Ralph, the southpaw, pitched throughout for the Smelters, maintaining good control. Lennox opened the pitching for the Petes, being relieved by Hardill in the sixth.

In the first innings it took only four consecutive balls to finish the visitors' stand. Hughes got a magnificent running catch. Deloro retired scoreless. In the second frame, after Peterborough had retired in order, Hughes with a double brought in J. Quinn and Brown. In the third Brown caught a long fly by Wolfe and scoring was again checked. Deloro added two more runs through a triple by Boudreau scoring Bond, the hitter making home an an error. A fifth run was added by the Smelters in the fourth. A neat double play by Peterborough in the fifth altered the prospect of a score.

In the sixth Deloro came back with seven runs, their hits being exceptionally well placed. Rose scored for Peterborough in the eighth. In Deloro's half, A. Quinn tripled with a terrific hit to centre field, Boudreau singled scoring Quinn, and Jack doubled advancing Boudreau to third. The latter scored on a sacrifice hit by J. Quinn. Brown bunted, bringing in Jack, this ending the scoring. Due to lateness in advertising only a small crowd witnessed the game.

Umpires—Kerr at the plate, McWilliam on bases.

Score by innings:
Peterboro ....000000010— 1 4 1
Deloro ....02210703x—15 18 1

Line up of teams:
Peterboro.—Wolfe, cf; Rose, 2b; James Hall, lf; Jack Hall, rf; Ash, 1b; Helson, 3b; Collins, 3b; Collins, c; Holyman, ss; Lennox, p; Johnston, 3b; Hardill, p.
Deloro.—J. Bond, cf; A. Quin, 2b; H. Boudreau, rf; V. Jack, ss; J. Quinn, c; A. Brown, lf; J. Hughes, 1b; W. Rogan, 3b; W. Ralph, p.

FALL OF FRANC UPSETS FRANCE

Housekeepers Buy Up Foodstuffs in Fear of Further Decline.

SHOPS CLOSE.

PARIS, Aug. 14.—In one neighborhood at least in Paris the women are beginning to hoard sugar. The neighborhood grocers says that housewives have been storing it away against the day when, they fear, the government will impose wartime restrictions. The hoard is kept intact, ordinary needs being met with regular purchases.

The cause for the uneasiness is the opinion held oy many economists, government experts among them, that the time is not far distant when France will be forced to cut down on her outside purchases of sugar, wheat, and other such materials that she does not produce herself, or in suficient quantities to meet demands. They say that it is a question of too much money going out of the country, and that France must consume less and produce more.

The wheat crop this year was seriously damaged by wet weather occurring during the planting season, and in many cases the seed was completely killed. Much of this acreage was put into oats and barley. For this reason the wheat crop is expected to fall considerably short of normal, which would mean that a much greater quantity of wheat would have to be purchased abroad this year than in ordinary years. To avoid this necessity it has been proposed that the quantities of wheat flour in bread be reduced, and that barley and other such flours substituted.

This talk of putting the country on to wartime rations of products which must be purchased abroad, and issuing bread containing wheat-flour substitutes, together with the constantly mounting cost of living, has done more to bring home to the common man the seriousness of the national situation than all of the columns of political discussion in the newspapers.

Know Little Economics.

Like the great bulk of the population in every country the ordinary Frenchman knows little of economics. The franc may go up or down in relation to the dollar or the pound and it means nothing to him so long as he has enough francs to pay his bills. So far he has had plenty of money. There has been no unemployment in France for five years and the government report for July 15 showed approximately 12,000 jobs going begging. The only class of labor for which there is not a greater demand than a supply is clerical help. The laboring man's wages and farmer's return have also been forced up as the value of the franc has declined and living costs mounted. The common man has had no complaint against the situation.

So little is the decline of the franc understood among the mass of people that there are even Frenchmen who will argue that the franc has not lost value but that the pound and dollar have gained. In the country districts and villages which have little or no direct contact with international commerce, a franc is still a franc, although it has not as much value as before the war, the same as a dollar in the United States is a dollar, although it is worth only about 65 cents on the basis of the 1913 dollar.

But now that there is talk of food rationing and issuing bread containing wheat-flour substitutes, the common people are beginning to be aroused. Prices are also soaring to the point where many people are becoming badly pinched. From now on it may be expected that the mass of people will take more of a hand in the French political situation than they have up until this time. And the French population can be a dangerous force when it starts to move. It is beginning to realize that every time the value of the franc goes up the cost of living goes up.

Food Prices Rise.

It is almost impossible now to keep track of food prices, they rise so steadily. Gasoline has been increased six per cent. to a total of 300 per cent over pre war prices. Fares on subways, buses and street cars have recently been increased 25 per cent.

"Six months ago I could give my wife 15 francs for the day's food," said a Frenchman in moderate circumstances. "Now I give her 20 francs and sometimes when I come home for dinner there is only soup."

People who have francs have been spending them as fast as possible in order to get value out of them before they lost more of their worth. An American woman who desired to buy damask table linen with the rate of exchange so much in favor of the dollar went to one of the largest Paris department store but could only fined one tablecloth left.

"Have the Americans bought them all?" she asked the clerk.

'No, it is the French," was the reply. "For the last week they have been cleaning us out of nearly all our valuable linen."

Bargain Sale Stopped.

Another one of the large department stores suddenly stopped a bargain sale when the franc started a downward swoop. Many of the luxury shops have closed their doors with the excuse that the proprietors are taking vacations. The explanation in both instances is that there is no desire to sell out merchandise at present prices which may cost a great deal more to stock later.

The Americans are blamed every time the franc declines, speculation by New York bankers being charged. This coupled with the unpopularity of the American debt-funding program is intensifying the hatred of America which has been mounting during the last year. It has been accentuated by the parade of the mained soldiers and the posters which appear on the billboards under the auspices of various patriotic and political societies. The most recent one demands to know who was the victor in the war and then cites figures purporting to show that the payments demanded by the United States from France considerably exceed the sums France will receive from Germany. They also declare that no sign the debt agremeent would be to put France in bondage to the United States for 62 years.

There is no resentment against England, although a debt settlement was recently negotiated between France and England, but this can probably be explained from the fact that England has maintained all along that she only intended to meet payments to the United States and that she is willing to cancel all debts under a general agreement. English newspaper attacks on the American debt collection program are reprinted in the French newspapers.

The feeling against Americans which has been confined to more or lelss polite hostility during the last six months has now reached the point of minor demonstrations. Stones have been thrown at tourists and there have been a few direct clashes between individuals.

Notwithstanding the serious internal situation, the surface of French life remains active and fairly gay. The cafes and restaurants have been doing big business. The race courses are crowded every Sunday and fete day, even though admissions have been increased from 40 to 50 francs, and to the pelouse from 3 1-2 to 5 francs. The factories are all running, particularly the automobile plants which are behind in their orders. French youths are affecting wide-bottom trousers and a queer French adaptation of the Charleston is being danced in the cafes and dancehalls. The serious national situation has not yet marred social life.

New Aerial Dreadnought Is Built For British Navy

FELIXSTOWE, Eng., Aug. 16. United Press. — British navy is developing an aerial dreadnaught, which will be used in manoeuvres with the fleet.

Work on the new war machine is being conducted secretly. It is said to be one of the largest airplanes, not needing a mother ship to carry it, which has yet been constructed.

A machine gun, said to be able to fire 1200 shots a minute, was tested recently by the New York National Guard. It throws ball shots and kills at 2000 yards.

SETTLEMENT IS TO BE DISCUSSED

Empire Parliamentary Conference Will Take Matter Up.

MANY PROBLEMS.

MONTREAL, Aug. 16 (Canadian Press).—Emigration problems in the Old Country and immigration problems in the British Dominions will form one of the outstanding subjects to be discussed when parliamentarians from the British Empire gather in Australia. The Right Hon. Arthur Henderson, who is the chairman of the British delegation, the members of which arrived in Montreal last night, foresaw plenty of work with regard to this matter when interviewed here.

Both from the point of the Mother Country's interests in regard to the distribution to the Dominions of trained emigrants and the Dominions' interest in securing the type of settlers desirable in the respective parts, this discussion was expected to be of vital importance.

Mr. Henderson said he was aware of the necessity for Canada of obtaining agricultural workers who would settle on the soil, and not skilled workers who would cause over-congestion in the cities. It did not follow, he said, that certain English and Scottish Labor men, for example, young miners, could not become most desirable immigrants for Canada. There was a great opportunity by means of a training system for overseas settlers.

ONTARIO HELPING PLACE PRIZE BOYS

Ten Winners of Farm Scholarships Now in Province.

TORONTO, Aug. 16 (Canadian Press)—Hon. G. Howard Ferguson, premier of Ontario, announced today that the Ontario Government was cooperating with the Dominion government in placing juvenile agricultural scholarship winners from Great Britain upon farms in Canada. Ten of these winners are now on farms in the eastern counties of Ontario and will commence a course at Kemptville Agricultural College this autumn. On completion of the course suitable farms will be found by the government for these boys.

C.G.E. CONFIDENT.

Girls Are Ready For Hard Battle To-morrow Evening.

Manager Pilling of the C.G.E. Ladies says that he knows he has a hard game ahead of him, but is quite satisfied in his own mind that the way the girls are hitting, that he will send Mabel Ray's Canadian team away with the first defeat received, in Peterboro.

The line-up will be:

K. Taylor, 2b; V. Langton, lf; D. White, 3b; D. Mortimer, c; H. Plunkett, 1b; E. Greenhalgh, ss; A. Janeway, rf; A. Logan, m; B. Vincent, p. Subs, M. Mortimer, M. Nixon, V. Greer, M. McLaren.

The game will be played at Riverside Park tomorrow at 6.00 o'clock.

OBITUARY.

MRS. R. M. BEACH.

The death occurred on Sunday, August 15th, of Mary Beach, beloved wife of Robert M. Beach, 179 Charlotte street. She leaves to mourn her loss a sorrowing husband, one daughter, Mrs. A. P. Stock, California, four brothers, Harry A. Mein, of Montreal, John Mein, of Picton, William M. Mein of Toronto, and George F. Mein, of this city, and one sister, Mrs. George East, of this city.

The funeral will be held on Tuesday, August 17th, at 2.30 p.m. from Comstock's undertaking parlors to St. John's church, and proceed to the Little Lake cemetery.

BABY WILSON.

Died in Peterborough, on Saturday, infant son of Mr. and Mrs. J. A. Wilson, of Otonabee.

THOMAS SMITH.

There passed away in Peterborough, on Sunday, August 15th, Thomas Smith, of Cavan, aged 71 years. The funeral will leave Comstock's Undertaking Parlours on Tuesday morning, August 17th, at 10 o'clock and proceed to Lee's burying ground, Cavan, for interment, with Rev. J. D. Richardson officiating.

AROUND THE CITY.

A traffic tangle due to disregard of the "stop" sign at the intersection of Simcoe and George streets occurred on Saturday night, when five cars blocked the corner for a few minutes. One driver ran over the sign into a stream of cars, and was stalled in the middle of the thoroughfare.

When two cars collided at the corner of Water and Hunter streets about 8 o'clock on Saturday night, damage to the extent of $11.00 was caused. The two drivers came to a settlement on the spot and each car drove off bearing crumpled fenders as a reminder of the incident.

LOCALS

DR. T. P. McCULLOUGH,

Eye, Ear, Nose and Throat Specialist, 166 Brock street. Phone 36W. dtf

DANCING TO-NIGHT

Dancing every night at Chemong Park Pavilion, best of music and a good time. dtf—1839

DR. A. W. McPHERSON

134 Murray Street

Infant Feeding and Children's Diseases. Office hours, 1.00 to 3.30 and 7.00 to 8.00 (except Thursdays, during August) 26d, 53, 2512

DR. D. J. O'RAY

Physician and Surgeon, corner Charlotte and Rubidge. Office hours 2 to 4 and 7 to 9 p.m. Phone 2715. dtf-2646

CARD OF THANKS.

Mr. Leo Kearns and family, of Emily, wish to thank their many friends and neighbors for the many kindnesses, both spiritual and temporal, during their recent sad cereavement.

FREE CONCERT

At Sons of England Hall, 134½ Hunter Street W., Tuesday evening at 8 o'clock, given by the Loyal Order of Moose, Peterboro Lodge 813.

Norman G. Heyd, Supreme Dictator, will be here to give a talk on the work being done by the L. O. O. M. in Canada and the United States. Everybody welcome. 3d-40-2633

ASSIGNEE SALE.

Estate of A. and T. Young.

Stock and fixtures, including new Brantford oven, steam press, gas heater, show cases, pans and several lines used in a bake shop. Apply to F. J. A. Hall, Sheriff, Assignee, or to John Hill, Inspector. 3d41-4642

ANNOUNCEMENT.

Dr. D. J. O'Ray has opened an office at the corner of Charlotte and Rubidge. Dr. O'Ray is a graduate of Queen's University and for the past two years has been house surgeon of the Hotel Dieu Hospital, of Kingston, Ont. 3d-41-2647.

A WHOLESOME SUMMER DRINK

Is made from Adam's Root or Ginger Beer at trifling cost. It makes a healthful beverage that is enjoyed by adults as well as kiddies, and is no trouble to make. Simple directions with each package. A 25-cent bottle makes five gallons.—Bond's Drug Store, George and Hunter Streets.

Y.W.C.A. NOTES.

Swimming—The "Y" swimming pool is even more popular this summer than ever. All who can swim should take advantage of the next two weeks, which will be reserved for swimmers.

Junior Swimming Party — On Thursday at 3 o'clock there will be a swimming party for all junior members. Please bring lunch and 5c.

Outdoor Club — Members and friends of the "Y" are invited to join the Outdoor Club Tuesday evening for a hike to Wallace's Grove, followed by a camp fire supper. The group will leave the Y.W.C.A. at 6 o'clock and the corner of Charlotte and Monaghan Road at 6.15.

Industrial Conference—Any members of the Association interested in attending the Industrial Conference arranged by the National Board of the Y.W.C.A. to be held at Camperdown, the Provincial "Y" camp on Georgian Bay, August 28 to September 6, should register at the local Association. 1d-39-2642

NEW CENTRE PARTY DEPUTY.

KARLSRUHE, Germany, Aug. 16.—(Associated Press).—To Frau Klara Philipp, wife of the Badenese chief forester, has fallen the distinction of succeeding the late Konstantin Fehrenbach, fourth Chancellor of the German Republic, as Centre Party Deputy in the Reichstag.

Frau Philipp is chiefly known in Germany in circles having to do with social welfare, besides being a leader in the Catholic Centre Party. She first attracted attention as a publicist. With the war, Frau Philipp settled with her husband in Pforzheim, where she devoted her energies to the problem of food rationing, nursing and wayward children.

After the war she entered actively into politics, accepted election to the National Executive Committee of her party, became a member of the National Film Censorship Board, and lectured at the Women's High School in Heidelberg.

MAKING LONG TRIP.

Alan Cobham, who left England June 30 to fly to Australia and back by seaplane, reached Sydney last week. He flew from the Dutch East Indies in the final hop.

Wrist Watches

If you are going to make a presentation of a Wrist Watch you should see our new odd shapes in White and Green gold.

We are showing the latest in Wrist Watches and you could select one now if you wish to make a presentation later.

Priced at $6.75, $9.50 and up.

WARNE BROS.
349 GEORGE STREET
DIAMOND HALL
Phone 880.

BOOTLEGGERS' KING.

Rocco Perri, king of Ontario bootleggers, who has been named in the indictment of the Federal grand jury of Buffalo on a charge of conspiracy in connection with bootlegging and wanted in Ontario on a charge of manslaughter in connection with the recent deaths from alcohol poisoning, has given himself up to the police.

N. TEMISKAMING LIBERALS UNITE

Threatened Split in Party Is Healed Without Outside Candidate.

BRADETTE TO RUN.

COCHRANE, Aug. 16 (Canadian Press).—At a meeting or representatives of all the local Liberal organizations of the riding of North Temiskaming it was unanimously decided to support Joseph Bradette as official Liberal candidate in the forthcoming Federal election. The meeting held on Saturday afternoon at Cochrane was for the purpose of discussing proposals which had been submitted by which it was hoped to heal the split in the party ranks by arranging the candidature of the Hon. Vincent Massey in this riding. Speaker after speaker declared his fealty to the official Liberal nominee and pledged his support to Joseph Bradette. It was unanimously agreed that the proposals to run Mr. Massey in this riding did not have the support of the rank and file of the Liberal party. In a statement issued to the Canadian Press, Mr. Bradette said this morning, "I am in the fight to the finish. Saturday's meeting showed conclusively that all factions of the Liberal party are again united, and it is my intention to carry the riding if possible for the Liberal party."

Mr. Bradette denied that any pressure had been brought to bear on him to withdraw from the field, either by the Hon. P. J. A. Cardin or the Hon. Vincent Massey.

Ray Allan Memorial Fund.

Mr. and Mrs. A. Moscrop	$2.00
Brownton Guild of All Saints Ch	5.00
Mr. and Mrs. Downes	3.00

Expects settlemen

WANT AD PAGE
To Results

What You Want In Want Ads

IF it's a job, something to sell, or buy you'll find the way in Examiner Want Ads. Our columns are read by the class of people whom you will want to respond to your offer. Phone or write your ad.

Telephone 1660
EXAMINER

Tinted Cut-Ups

CUT OUT THE PIECES, PASTE THEM TOGETHER CORRECTLY, COLOR THE SKETCH, AND FILL IN THE MISSING WORD.
BY HAL COCHRAN

He lives along the coutrn y way;
Is proud, and always feels real gay.
He's quite a treat,
'Cause we all eat
The ——— on Thanksgiving Day.

Valentino In Hospital After Sudden Operation

NEW YORK, Aug. 16.—Rudolph Valentino, screen star, collapsed suddenly yesterday in his apartment at the Hotel Ambassador. Several hours later he underwent operations for the removal of gastric ulcer and appendix, which also had become affected. Late last night he was still unconscious at the Polyclinic Hospital, and in a serious condition. It was believed, however, that he would recover.

Mrs Valentino and his valet, it was said, were the only persons in his apartment at the time of the collapse. The screen star suddenly gasped, put his hand to his body, and fell in a faint.

Dr. Meeker, assisted by Dr. Durham, performed a double operation about an hour later. At the hospital, persons in charge would say only that the operations had been performed, and that Mr. Valentino had not yet come out of the effects of the anaesthetic.

BISHOP REPEATS HIS STATEMENT

Says Nobody Who Kisses Papal Ring Can Be President.

ATTITUDE CRITICIZED.

NEW YORK, Aug. 16.—(Canadian Press.)—Bishop A. W. Leonard, of the Methodist Episcopal church, president of the New York Anti-Saloon League, reiterated here on Sunday his recent statement in connection with Governor Al Smith's Roman Catholic faith that no governor who kisses the Papal ring can get within gunshot of the White House.

Bishop Charles Fiske, of Utica, N.Y., took exception to this attitude in a sermon at Paul Smiths, N.Y., in a church not far from the summer White House in which he characterized Bishop Leonard's declaration as "un-American in spirit."

EXPECT SETTLEMENT.

McKenna Believes Four Men To Meet C.N.R. Are Capable.

LONDON, August 16. Canadian Press Cable. — "If this quartette cannot reach an amicable settlement nobody can.

This is the opinion expressed by Reginald McKenna, chairman of the London City and Midland Bank and director of the Canadian Pacific Railway, with reference to the independent committee appointed by the Grand Trunk Pacific debenture holders committee to negotiate with representaties of Canadian National Railways with a view to settling the differences if possible arising out of the Canadian Government's taking over of the Canadian government's over of Grand Trunk properties.

Mr. McKenna's opinion is shared in financial circles here.

TEST ANSWERS

Here are the correct answers to the questions appearing on another page.

1—The goat has antlers of a deer.
2— 2,500.00, a year.
3—A day set apart in the United States and Canada for the planting of trees and shrubs.
4—Bonar Law.
5—27.
6—His Honor, Henry Cockshutt.
7—Mississippi.
8—A large, heavy, flightless bird (now extinct).
9—405.
10—"To" should be spelled "too."

Advertise in The Examiner

ROTARY HEARS OF CONVENTION

L. A. Potvin Tells of Addresses at International Meeting.

AT DENVER.

Echoes of the Rotary Convention held in June at Denver, Col., were heard this afternoon at the weekly luncheon of the Rotary Club in the Empress Hotel, when Rotarian Louis A. Potvin gave an interesting description of his journey to the convention city and of proceedings held there. Denver Mr. Potvin described as a pretty city a mile high, surrounded by mountains and surrounded by lakes, which were invaluable for irrigation purposes. The arrival of Miss Rotary and the 35 nations was a fitting prelude to the inspiring addresses that were heard on the following day.

Mr. Potvin told of the impression made by an address on business methods from Rotarian E. Flynn of St. Paul. Discussing the question, "Do high ethical standards pay?" Mr. Flynn declared that before there could be world-wide peace, there must be industrial peace. Before there can be industrial peace, business has to be put on a basis of integrity and fair dealing such as was advocated by Rotary. He compared business to sport and urged every man to be a good sportsman.

One of the maxims which Mr. Potvin brought home with him was, "The biggest thing in all the world is business, and the biggest thing in business is honesty."

Mr. Potvin also referred to an address on Rotary service, given by Kendrick Guernsey, one of the new directors of Rotary International. Taking as his subject, "Developing the individual in community service," Mr. Guernsey defined patriotism as taking an active interest in all community activities. Patriotism did not consist merely of flag waving and then sitting idly by letting the other fellow do the work.

The convention also listened to an address on boys' work by Paul Rogers, who urged his fellow-Rotarians to be pals to their boys and to start early. The problem of the delinquent was one for trained men. Addresses were also given on military training or physical training, religious instruction and educational and vocational training.

Mr. Potvin promised to relate at a later date his experiences on the homeward journey.

Past President Vincent McElderry, on behalf of the club, presented last year's president, Jack Seels, with the past president's badge, and eulogized Mrs. Seels' work in connection with the activities of the club, adding a tribute to Mrs. Seels for her labors on behalf of Rotary Annes.

LIBERAL ORGANIZER.

Organization of Ontario Liberals is now in the hands of Thomas Marshall, above, former member of the legislature for Lincoln who succeeds Hon. Duncan Marshall as the provincial organizer, the latter taking a post at Ottawa in the dominion campaign. The two men, despite their undertaking to secure from Parliamentary, are not related.

YARD ENGINES MEET ON TRACK

One Is Entirely Derailed While Tender of Other Leaves Track.

DAMAGE SLIGHT.

Two C. N. R. yard engines, engaged in shunting operations, were derailed, one partially and the other almost completely, by a collision on the Lakefield line, between Antrim and Edinburgh streets, shortly after 11 o'clock this forenoon. Unknown to the engineers, the two engines were working on the same section of the line and No. 7139 pulling half a dozen cars, collided with light engine 7143, which was fortunately standing still.

The impact was comparatively slight but the buffers of 7139 were smashed, and the engine was thrown off the rails, damaging the track for a distance of 20 feet. The light engine escaped with less damage, some of the wheels of the tender being knocked off the rails and a headlight being destroyed. This afternoon a gang of men was on the job, repairing the damage.

On account of the blocking of the line, the noon train for Lakefield was unable to proceed and passengers were taken by motor bus to their destination.

THE STOCK MARKET

Wheat Prices Open Weak With Conflicting News

CHICAGO, Ill., Aug. 16.—(Canadian Press.)—Wheat prices opened weak to-day with a firm undertone, but the initial gains failed to hold. Foreign buying, which was in evidence appeared to be more than counter-balanced as a result of local speculative selling. Opening at 1-4 off to 5-8 up, wheat receded all around to a little below Saturday's finish.

Corn, oats and provisions were easy, corn starting at 3-8 decline to 1-8 advance and subsequently showing a moderate general setback.

Liberal arrivals of wheat in Chicago to-day was the factor that tended to give some prestige to-day to the selling side of the wheat market, besides the fact that the domestic spring wheat movement is getting under way was pointed out as of a good deal of significance regardless of the material falling off in winter wheat receipts as a whole.

On the other hand, to-day's European advices told of trans-Atlantic harvest operations being delayed by wet weather with only nominal quantities of wheat destined to Great Britain from North America and merchants' stocks.

Price Movement Upward Has Tendency To Slacken

NEW YORK, Aug. 16 (Canadian Press).—The main price movement in to-day's stock market continued upward although an increasing tendency to take profits and put out short lines was noted. Buying orders were spread over a broad list, the heavy buying of rails which sent nearly a dozen issues in that group to new peak prices during the morning being followed by a revival of activity in high-priced industrials, with U.S. Steel Common touching a new record high at 158.

Widespread predictions of a big oil market this week to be based on the expected decision of the Standard Oil Company of New Jersey directors to retire the preferred stock and increase the dividend on common, were dealt a staggering blow when only the regular common dividend was declared and no action taken toward calling in the preferred. The traditional "selling on good news" brought about a break of 8 points in Dupont on the announcement that the quarterly dividend had been increased from 2½ to 3½ per cent., and a meeting of stockholders called to vote on a proposal to increase the authorized common stock from 1,500,000 shares of 1,000 par to 5,000,000 shares of no par and to issue two shares of the new stock for one of the old. While the directors of the U.S. Steel Corpordtion do not hold their next quarterly meeting until October, Wall Street was flooded with reports that a 40 per cent. stock dividend would then be declared. Independent Steels also rallied despite reports of a falling off in building construction in many large centres. Banks called about $20,000,000 in loans during the morning but call money was in plentiful supply around 4½ per cent.

Trading Weak at Toronto Confined To Narrow Range

TORONTO, August 16. Canadian Press. — Trading on the Toronto stock exchange to-day exhibited a slightly weaker tendency with prices lower in the leading stocks. The market was confined to a narrow range.

Brazilian traction was the active leader with a turnover of nearly 1500 shares. It closed 1-8 off at 111 5-8; B. C. Fishing, next in activity, suffered a decline of 2 1-2 to 72 1-2, while Consolidated Smelters dropped 2 1-4 to 234. Canadian Pacific sold off 1 point at 165. International Nickel gained 1-4 to 37 1-2. The bank stocks were fractionally stronger, Imperial gaining 3-4 to 204 3-4 and Royal 1-2 to 251. In the mining list McIntyre lost 10c to $25.00; Nipissing gained 20 to 5.60, and ome was unchanged at 11.25.

WAITE-MONTGOMEY-ACKERMAN

On the Waite-Montgomery property drilling has been completed for the present and a large body of copper and zinc ore has been outlined. It is unlikely that mining will commence until the completion of the railroad and of the Horne smelter, where the ore will probably be sent for reduction. In the meantime buildings have been erected to house a force of 75 men, and prospecting for further ore bodies is being vigorously prosecuted by magnetomotric observations.

On the Amulet claims a shaft is being sunk on a new ore body discovered during the past winter, and is now at a depth of about 100 feet. Exploratory drilling is also being carried on.

Much interest is taken throughout the district in the development of the Towagamac (Alderson - Mackay) discoveries in Boischatel township. In addition to the three large veins of disseminated ore previously found, drilling during the winter has established the existence of a large lens of almost solid copper sulphite some 50 feet thick. The presence of all these veins was first indicated by dip needle observation. The efficiency of this method of prospecting is becoming increasingly recognized, with the result that magnetic observations are being systematically made on almost all the properties throughout the district.

IN MEMORIAM

McILWAIN.—In loving memory of our dear daughter and sister, Ethel, who passed away August 16, 1923.

In the cemetery softly sleeping
Where the flowers nod and wave,
Lies our dear daughter, we loved so dearly,
In her lone and silent grave,
Our hearts are full of sorrow
And tears have dimmed our eyes,
But we shall meet you once again
In the home beyond the skies;
Farewell, dear daughter, your life is passed,
We loved you dearly to the last.
In life we loved you, dear daughter,
In death, we do the same;
And Christ shall bind
That broken link, when we meet again.
—Sadly missed by Mother and Father and Sisters and Brothers.

What About The Mines?

What are the prospects for this fall and winter?

Is the market behind the mines, or are prices too high?

Is Quebec all that it is reported to be?

Which properties are making the best showing?

Should I buy speculative issues at this time?

The Northern Miner, in its news, enquiry and editorial columns weekly gives the answers to these and many other questions. In some issues developments and enquiries on a hundred properties are reported.

Through its experience and ability to "size up" a proposition The Northern Miner has become recognized as the leading mining authority. An absolutely independent newspaper, it says exactly what it thinks. It is read by every mine manager in the north, every director, every executive. Shareholders will find it a valuable aid toward the forming of profitable decisions. The cost is $2 a year. A sample copy will be sent upon request.

The Northern Miner
COBALT, ONTARIO
Largest Mining Circulation in Canada because closest to the mines.

MARCELLING
Phone 2074w
MRS. E. M. BARRIE
mwf-1152

NICKLE CANNOT PREVENT BAIL

Attorney-General Says Decision Rests in Magistrate's Hands.

BUILDING UP CASE.

TORONTO, Aug. 16 (Canadian Press).—Hon. W. F. Nickle, Attorney-General of Ontario, stated today that no "instructions" had been issued from the Attorney-General's department requiring that bail be granted or refused in the case of the Ontario residents who are charged with manslaughter and with offences under the customs act in connection with various deaths which have occurred in the province from the drinking of poison liquor.

"I have no jurisdiction to instruct the magistrates what they shall do about bail. Of course, I have the power to ask the Crown Attorneys to oppose the granting of bail, but in the final analysis the matter rests entirely in the hands of the magistrates," the Attorney-General said.

Hon. Mr. Nickle stated that there were no new developments in the investigation, but that the province was not relaxing in the work of prosecution and officials were engaged in the task of building up a case on the evidence before them.

ANNOUNCEMENT.

Mr. and Mrs. Howard M. Chambers, of Buffalo, N.Y., are receiving congratulations on the birth of a daughter (Doreen Rita Genevieve) born Wednesday, Aug. 11th, at the Millard-Fillmore Hospital. Mrs. Chambers was, before her marriage, Miss Genevieve Dore, formerly of this city.

BIRTH

WARDLE.—On Sunday, Aug. 15th, at Nicholls Hospital, to Mr. and Mrs. Bertram Wardle, 211 Dalhousie street, a daughter, Audrey.

VETERINARY
DR. W. P. McELROY, Vet. Sur., office and residence, 190 Charlotte St., Charlbond Bldg., Peterboro. Phone 1623J.

THE 25c CARTAGE
NO MORE. - - NO LESS.
We move anything to any part of the city. Trunks to and from stations. Local and long distance hauling. Three trucks. No delay.
DAY PHONE 2392
NIGHT
m w f

W. GORDON HALL
Electrical Contractor
Wiring and Repair Work.
Vacuum to Rent. Phone 544R15

PHONE 480 DAY OR NIGHT
HERB STINSON
LIVERY
121 Stewart St. — New Sedans
s.m.w.

THE JEAN RIDDICK YARN SHOP
shows an unusually large stock of Yarns, Hosiery, Underwear, etc. Come and see us and save money.
WE SELL FOR LESS!
412 George Street.

Lakefield and Stoney Lake Service

Steamers leave Lakefield on arrival of morning and noon trains and bus leaving Peterboro at 5.25, arriving Lakefield at 5.40.

Steamers leave the Lake to have passengers arrive in Peterboro at 8 a.m., 11.45 a.m. and 5.10 p.m.

For excursion rates, etc., phone 548 or see F. G. Young, 434 Park street.

CITY TAXI 25c
Country Driving and Trips a specialty. Reasonable Rates.
PHONE 2240
BRYDEN WEESE, Mgr.

FONTAINE'S TAXI SERVICE
Day or Night Phone 1055
m-w-s

THE FISH AND CHIP CAFE
Late Smith's—Charlotte Street
WILL RE-OPEN TUESDAY, AUGUST 17th AT 5 P.M.

Capitol Now Playing
RICHARD DIX
in "Let's Get Married"

The Evening Examiner

PROBABILITIES.
Moderate north and northeast winds, mostly fair and rather cool tonight and Wednesday, probably followed by showers in southwestern counties.

VOL. LVIII., No. 39 PETERBOROUGH, TUESDAY, AUGUST 17, 1926 PRICE THREE CENTS

ENNISMORE SOCIAL
FOWL SUPPER—HOME MADE COOKING—THURSDAY (AFTERNOON and EVENING) AUGUST 19th
Sale of Fancy and Useful Articles. Admission, Adults 50c, Children 25c, includes Supper.
EVERYBODY WELCOME. Various Attractions for Young and Old. A Most Pleasant Afternoon and Evening is Guaranteed.

FRENCH CABINET MAY MOVE TO CANCEL ALL THE WAR DEBTS EXCEPT GERMAN REICH BONDS

Comment on Clemenceau's Note Said to Have Given Idea.

BRITISH IN FAVOR

Proposal is Made in Open Letter to Massachusetts Lawyer.

PARIS, Aug. 17.—Inquiries in London and Paris showed beyond the shadow of a doubt that a proposal for cancellation of all war debts and all reparations except $4,000,000,000 of German railroad and industrial bonds would get an excellent reception in England and France. Indeed, in France, where large efforts are about to be made to reconcile the public to ratification of the American and British debt agreements, there is a belief that Premier Poincare may make some such proposal before the end of the year.

Strangely enough, it is Senator Borah's comment on Clemenceau's letter to President Coolidge which appears to have given impetus to this idea. Senator Borah's statement that if war debts are cancelled reparations should also be annulled is regarded on this side of the Atlantic as a sort of challenge, and there are evidences of willingness to take it up. It is believed over here that after study the American Government would not be willing to have all reparations cancelled, since that would leave competing German industry free from all the burden of liquidation of the war, whereas the United States along with England, France and Italy would still bear the burden of the domestic debts contracted for the conduct of the war.

Proposal by Bunau-Varilla.

An open letter by M. Bunau-Varilla to Mr. Peabody (the Massachusetts lawyer who recently wrote a plea for debt cancellation to President Coolidge) published in the Figaro yesterday is sure to find a prolonged echo in France, for it represents the opinion of many leading citizens.

Under this proposal all international war commitments would be cancelled except the 11,000,000,000 gold marks of German railroad bonds and 5,000,000,000 gold marks of German industrial bonds provided in the Dawes plan. There is no doubt about Germany's being able to bear the burden, since the interest on the railroad bonds comes from the revenues of the country's common carriers, which have no other commitments, having been transformed into a reparations corporation, and from industries which had a far greater amount of indebtedness wiped out by the fall of the mark.

It is considered that the receipts from the sales of these bonds should go to the Allies in the proportion arranged for the receipt of reparation payments. France would then receive about $2,000,000,000 against the $4,000,000,000 or $5,000,000,000 she has spent on reconstruction.

There are even some suggestions that France's receipts from the sale of these bonds be given to the United States if she will agree to a general wiping out of war indebtedness.

Jacques Bardoux in the Avenir suggests that Premier Poincare go to Geneva next month and announce to the world the French plan of debt arrangement. He says:

"The delegate of France should mount the tribune and asks the league to aid in pulling down the last bars which block the road to peace. France should propose that all war debts be annulled except the 16,000,000,000 marks of the German railroad and industrial bonds, and that these be given to the American treasury.

"This suggestion should have the support of the Anglo-Saxons and certainly of all South America. Even Borah, it appears, would be favorable and the world could not stand rejection. No country could afford to oppose a movement favored by all humanity. No State could carry isolation that far."

In France one finds a disposition to admit that there is little

(Turn to Page 10, Please)

Eastern Coast Of England Crumbles Before The Sea

DUNWICH, England, Aug. 17.—The "tight little island" becomes tighter each year. The silent incessant warfare between the sea and the coast has again been brought into prominence by the serious erosion of the coast of Essex, making necessary the reconstruction of the London & North-Eastern Railway between Frinton and Walton. The line is to be placed farther inland, but until this work is completed the present line will continue to be used.

Other parts of the East Coast are being eaten away by the sea. At Dunwich the sea has worn inland so far that the remaining portion of the famous Dunwich church tower has been removed for preservation, and the rest of the told town lies beneath the waves. At Holderness the land is fighting a losing battle with the sea. Parts of southeast England are disappearing, and Sussex is losing some 400 acres every years. A Selsea a boarding house that was built only a few years ago now stands derelict, the waves having encroached into the garden.

REPORT THREATS OVER TELEPHONE

Prominent Citizens Receive Ominous Warning From K.K.K. at Winnipeg.

ARE INVESTIGATING.

WINNIPEG, Man., Aug. 17. — (Canadian Press).—Ominous warnings of death and threats of violence over the telephone, purporting to come from the Ku Klux Klan, have been reported by several Winnipeg aldermen and other prominent citizens.

The latest report comes from Alderman J. Blumberg, who yesterday disclosed that he had been aroused early Saturday morning and told over the telephone that he was marked for destruction by the K.K.K. An hour later a doctor called at the Blumberg residence and announced that he had been told something serious had happened.

S. Hart Greene, a criminal lawyer, had a similar experience. He was warned he had only two more days to live. Alderman J. McDiarmid and Barry have reported to police that they received threatening warnings by telephone and abusive notes signed "K.K.K."

The authorities are investigating.

VALENTINO HAS INFECTED STOMACH

Movie Sheik May Die From Effects of Broken Ulcer.

NEW YORK, Aug. 17.—At the Polyclinic Hospital, on West 50th Street, it was admitted that Rudolph Valentino, motion picture sheik may die. His doctors said they cannot be sure for two days more. The pain in the stomach, which made him faint in his apartment at the Ambassador Hotel or Sunday afternoon, and caused Dr. Harold Meeker to rush him to the Polyclinic Hospital for an immediate operation was found to be not only advanced apendicitis, but also gastric ulcers, which had burst. Infection already had set in, in Valentino's stomach region when the operation was performed, the doctors said yesterday, and a condition of local peritonitis now exists.

WANTED: AN EXPERIENCED RADIAL DRILL HAND. ALSO A First Class HORIZONTAL BORING MILL HAND. APPLY CANADIAN GENERAL ELECTRIC CO., LTD., PETERBOROUGH.
3d 42 2653

OVER THE LIFT LOCKS ON SATURDAY, AUGUST 21ST. STEAMER STONEY LAKE WILL LEAVE GEORGE ST. WHARF AT 8 A.M. FOR TRIP THROUGH STONEY LAKE. ADULTS $1, CHILDREN 50 CENTS. ..3d-17,19,20-2650

Rye's Pavilion
Dance To-night
BIG 4 ORCHESTRA
THURSDAY
ROYAL ARCADIANS
Friday, Big 4 Orchestra

Dog Has Appendicitis Operation Is Successful

SPRINGFIELD, Mass., Aug. 17.—Dog lovers of this section and veterinary journals of the country are showing keen interest in the result of an operation for appendicitis performed recently by Dr. G. B. Huse on a pedigreed lemon and white pointer dog owned by George E. Wright of this city. The dog had been subject to fits, and all possible treatments, including X-ray photographs, were resorted to in an effort to diagnose the cause. All failed. Mr. Wright ordered the animal killed but Dr. Huse prevailed upon him to allow an operation, which showed the dog to be suffering from an inflamed and enlarged appendix. That was two weeks ago, and to-day the dog is strong and husky. His owner refuses to sell it for $1,000.

ACTING PREMIER GIVES ADDRESS AT CENTENARY

The "Key" Indicative of Freedom, Hung From Miniature Balloon.

OFFICIAL OPENING.

Speeches Made By Clergy and Officials of the City.

OTTAWA, Ont., Aug. 17 (Canadian Press). — Ottawa's centenary celebrations officially began yesterday, when Sir Henry Drayton, acting Premier, declared them open. The "key" indicative of the freedom of the city to all the visitors floated from a miniature balloon, and addresses were delivered by Archbishop Emard of the Roman Catholic Archdiocese of Ottawa; Rt. Rev. Dr. Ingram, Anglican Bishop of London, England; Rev. G. A. MacDonald, chairman of the General Ministerial Association of the city, and Mayor Balharrie. On the platform, amid the great gathering of men and women prominent in the religious, political and official life of the capital were a native son, Thomas Barry, born here in 1826, the year Bytown, which afterwards became Ottawa, was founded, and a native daughter, Mrs. William Caldwell, born here in 1830. The massed bands of the local regiments, the Queen's Own of Toronto and the 22nd of Quebec played "Home, Sweet Home," and the thousands present, many who had travelled far to participate in the 100th anniversary, joined in the singing.

Last evening the Queen's Own and the 22nd detachment united with the local troops in a "tattoo," after which the visiting units entrained for their homes. In the afternoon the rudder international trophy motor boat races on the Ottawa River resulted in the United States boats piling up a commanding point lead over the Canadian competitors.

Addressing a luncheon tendered officers of the visiting battalions by the Ottawa garrison, Major-General J. H. MacBrien, chief of staff, said it was the duty of every good Canadian to come to Ottawa for some purpose at some time or another, and "it is especially fortunate that two splendid regiments are our guests to-day." The luncheon was attended by more than one hundred military, naval and air force officers and half as many guests.

FLY YOUR FLAGS.

Kiwanians are coming tomorrow from Belleville, Lindsay, Kingston, Toronto, Orillia, West Toronto, Barrie and Riverdale to visit the Peterborough Club at a big inter-club picnic.

It is requested that merchants fly their flags on the main streets after the style followed in other cities for conventions. It is a nice courtesy and it appeals to visitors.

DANCE AT HASTINGS
Farewell Visit of the Famous Five-Piece Band
THE
MIDNIGHT REVELLERS
FRIDAY EVENING, Aug. 20
Prizes for every third dance. This is the Big Dance Event of the Season
AT LYNCH'S HALL, HASTINGS
Hear this Orchestra before they bid Ontario good-bye.
2d, 14 17, 2630

Little Girl's Story Throws Fresh Light On Triple Tragedy

Six-Year-Old Ethel Barnes Saw Brothers and Cousin Jump From Skiff and Drown in Waters of Otonabee.

BOAT FOUND FLOATING NEAR BANK WITH THE OARS STILL IN ROWLOCKS

Further particulars have come to light regarding the circumstances which led up to the drowning tragedy in the river Otonabee at Chester street yesterday afternoon in which Allan and Leonard Barnes, aged 11 and 9, respectively of 28 St. James street, and Bertie Cookman, aged 10, of Monaghan Road, lost their lives. Ethel Barnes, the little sister of two of the victims and cousin of Bertie Cookman, the only known eye witness of the tragedy told The Examiner which drifted away from the bank and they leaped out and disappeared. G. E. Cookman, former provincial constable, uncle to Bertie Cookman had drawn up the skiff well on to the bank a short time previously as he was leaving home to come to the city.

At 2.55 Inspector Reid in the Police Department received a call from Miss Scott, a guest at the Cookman home, who said that a short time previously she had seen three boys in a boat, that she could no longer see them, that she feared something untoward had befallen them and that she felt that a constable ought to be sent to investigate the matter.

Detective Sergeant Meagher was taken to the spot by Humane Society Inspector R. C. Smith, Detective William Carey, also hurried to the scene, County Constable F. Pratt and P. C. Thompson also rushed down carrying hooks and pikepoles.

Thirty Minute Search

After 15 minutes' search, they located the first body, Allan Barnes. When another fifteen minutes had elapsed the searchers were rewarded by the recovery of the two younger boys.

Fire Chief George Gimblett was speedily on the scene with his men and the pulmotor. Everything possible was done to resuscitate the boys, but in vain and Dr. A. G. Howson pronounced life extinct in each of the bodies. County Constable Pratt took charge of the corpses, and reported the fatalities to the Coroner, Dr. T. W. H. Young, who had been called away on another case.

Acting on the instructions of Dr. Young, Constable Pratt had the bodies removed to Comstock's Funeral Parlour.

After viewing the bodies and hearing the constable's report the Coroner decided that no inquest was necessary.

Ethel Barnes' Story

Ethel Barnes, 6, a younger sister of the two Barnes boys, was at one time thought also to have been drowned until she was discovered in Mr. Cookman's house where she related sobbingly and incoherently, the story of the events of which she appears to have been the sole witness. According to her story, the boys got into the boat, which drifted from the bank and tilted slightly, and the boys, in a panic leaped out in the effort to reach the bank only fifteen feet away. Little Ethel says the boys did not make any outcry, but simply jumped out to sink immediately.

Previous to Ethel's story becoming known, the belief was current in many quarters that the boat had been upset.

On learning that the boat was still afloat Constable Pratt set out to discover it, and found it floating near the bank, having been driven by the wind some distance up stream. There was no water in the box and the oars were still in the rowlocks.

It is believed that none of the boys was able to swim, but even if they had been able to, they would have found considerable difficulty in making their way through the tangled growth of weeds that rendered still more dangerous the waters of the Otonabee that have taken such a heavy toll of life this season.

Efforts at Resuscitation

The large crowd of onlookers who watched attentively every movement of the men who labored long and hard to recall the little lads back to life fluctuated between hope and fear and watched eagerly for encouraging signs from the faces of the rescuers. Doubt succeeded hope and merged into despair when Chief Newhall was heard to remark gravely, "It is the old story over again.—Too late." A sigh went up from the crowd when Dr. Howson pronounced life extinct. The bereaved mother of the two boys came out and learned of the dread tidings. She stood for a moment and by gestures rather than speech, asked if both were dead. When the full realization of the terrible truth came over her, she bent down and tenderly fondled the locks of her little son who had crossed the bourne into that undiscovered country whence no traveller returns. Every woman in the crowd was sobbing, and even some of the stalwart policemen and firemen gave evidence of being under severe emotional strain. A sympathetic neighbor gently led Mrs. Barnes away from the scene.

Alfred Barnes, father of two of the victims, is employed in the brass department of the C.G.E. Works. Mrs. Cookman is a widow.

Some years ago, Allan Barnes became deaf as a result of an attack of diphtheria and was sent to the school for the deaf and dumb at Belleville. He was spending his summer holidays at home when tragedy overtook him. The two younger boys attended May's school in North Monaghan.

Mrs. George Cookman, aunt of Bertie Cookman is at present on a visit to the Old Country with her two children.

The three boys will be buried tomorrow. They will be taken from their homes at 1.30 to the Salvation Army Temple where a service will be held at 2 o'clock. The Rev. J. D. Richardson will officiate at the home of the Barnes boys and may also take part in the service in the Temple.

CAMPAIGN TO TEACH SWIMMING BEING STARTED BY ROTARY CLUB

Will Arrange To Have Teachers at Pools and Beaches.

TAKING SURVEY.

List of Non-Swimmers in Peterborough Is Being Compiled.

Shocked by the number of drowning accidents in Peterborough and district during the present summer, the Peterborough Rotary Club announces today the launching of a campaign to give every one in the city a chance to learn to swim.

"Every one a swimmer by 1927" is the slogan of the campaign, and through the use of the pools at the Y.M.C.A. and Y.W.C.A. and the employment of swiming instructors at the civic bathing beaches, it is the hope of Rotary directors that the slogan may be converted into a reality.

"We are convinced that the number of drowning accidents can be very materially reduced by a more general knowledge of the art of swimming, said President C. H. Rogers of the Rotary Club in informing The Examiner of the decision to immediately inaugurate the campaign. "The public, we believe is appalled at the loss of life through such accidents and people are prepared to co-operate with us in carrying out our programme."

A survey of the city with a view to ascertaining the number of non-swimmers is already under way and an opportunity will be placed before every person who cannot swim to learn before the end of the present summer.

Armies Of Caterpillars Alarm British Parliament

LONDON, Aug. 17.—London's plague of caterpillars has attained such proportions that it claimed the attention of Parliament, even in the rush of the last day's session. Captain D. H. Hacking, Under Secretary for the Home Office, replying to the question of an alarmed member, said that thousands of gallons of spray were being used in the royal parks to rid them of the pests, which are damaging trees and dropping on the necks of park visitors.

Hyde Park experienced a plague of caterpillars which dropped on to the chairs and occasionally made a good shot down one's neck.

SIX MILD CASES OF SMALLPOX IN PETERBORO'

One Case of Measles and One of Chickenpox Also Reported.

WATER POLLUTED.

Report on Conditions of Bathing Beach Will Be Prepared.

Routine business was transacted at the monthly meeting of the Board of Health, held this forenoon in the City Buildings. There were present: Alderman W. J. Hancock (chairman), Acting Mayor Nagle Phelan, Dr. T. W. H. Young, Medical Officer of Health; Plumbing Inspector A. G. Metheral, and Sanitary Inspector C. S. Stapleton.

The report on contagious diseases showed six cases of smallpox, all of mild type, one case of measles, and one of chicken-pox.

The question of the pollution of water around Lake Street Bathing Beach was raised by the Sanitary Inspector, who asserted that the water was unfit to be used by bathers. The chairman and Dr. Young were asked to investigate the matter and to bring in a report.

The purchase of a gate and a new fence for the Isolation Hospital was agreed upon. The chairman intimated that 46 tons of coal had been purchased for the institution at spring prices. It was decided to instruct J. Shaughnessy to remove the boiler house in connection with his slaughter house to a more suitable position, to be designated by the Sanitary Inspector, the work to be completed by September 20.

Two applications were granted for installation of sanitary conveniences and connection with the sewage system.

It was also agreed to send a notice to a resident of East City with instructions to have sanitary conveniences installed and connections made with the sewage system.

U. S. INTERFERENCE IS NOT DESIRABLE

Mexican Paper Says Catholics Don't Want It—Coolidge Statement.

MEXICO CITY, Aug. 17 (Canadian Press).—Excelsior, the leading Mexican newspaper, editorially says that Mexican Catholics neither seek nor would accept United States interference in the religious controversy and that any attempt or interference by that country would hinder rather than help a solution.

Cannot Intervene.

PAUL SMITHS, N.Y., Aug. 17.—(Canadian Press).—While the petition of the Knights of Columbus, asking that the United States intervene in Mexico to protect Roman Catholic churchmen in their religious dispute with President Calles was not referred to directly, it was reiterated to-day at the summer executive offices in behalf of President Coolidge that the Washington Government has no authority under diplomatic usage, international law, or treaty rights to interfere in the purely domestic affairs of Mexico.

Whenever the rights of United States' citizens in person or property have been infringed, it was added ,the United States' government will do what it can to see that these rights are duly respected.

LINEN IS LIKED.

Handkerchief line returns to favor for fishue and bertnas for afternoon and sports frocks.

SEARCHING SMITH TOWNSHIP FOR AGED FARMER JOHN TIGHE, NOT SEEN SINCE YESTERDAY

Eighty Year Old Man Left Home For His Morning Walk.

SEEN ONLY ONCE.

Neighbor Thinks He Saw Man Standing in Lane Yesterday.

John Tighe, 81, disappeared from the residence of his son Howard on the 5th Line of Smith yesterday morning and has not been seen since, despite the fact that numerous neighbors and friends have been searching the surrounding countryside in an attempt to locate the unfortunate man. County Constable Frank Pratt visited the farm this morning, and on hearing the particulars, organized several parties, giving them instructions, he himself leaving for the village of Bridgenorth to sift out a rumor that Mr. Tighe had been seen in that neighborhood. He learned that a man answering to the description furnished to him had been seen in the neighborhood of B. McManus' farm about noon yesterday, but since that no person has apparently seen him.

Took Customary Walk.

Howard Tighe, a son of the missing man, and who lives on the family homestead, told The Examiner that his father got up yesterday morning and, as was his usual custom, had some breakfast and then went back to bed. After resting a while he went out for his customary walk and was last seen around the house about 10.30 a.m.

At noon there was no sign of his father, he said, but no alarm was felt by him, as he thought he might have called on some neighbors. However, when supper time arrived and no word had been received, he began to feel anxious, and after calling on some friends to ascertain if his father had visited them, and on learning that he had not, the son got in touch with County Constable Pratt. His father, he said, was wearing black overalls, a brownish grey sweater and a cap when he left the house. He was about six feet in height and had heavy grey hair and whiskers. He was also of a very nervous disposition, he said, and was inclined to shake quite visibly at times.

B. McManus, a farmer living on the Chemong Road adjacent to the Patte and Wolff fox farm, told The Examiner that he knew the missing man quite well. About noon yesterday, he said, he saw a man who looked like Mr. Tighe, but was uncertain as he was some considerable distance away. The man was gazing around and stood in the same spot for some time, and then went off in the direction of the road. Mr. McManus said that he thought nothing more in connection with the incident, as it is quite a common occurrence for people to come up the laneway as it is also the entrance to the fox farm.

The Rev. W. Tighe of Ottawa, another son of the missing man, left the homestead yesterday morning to return to that city after spending a holiday at his home, and the father was around the house at that time.

The missing man was well-known

(Turn to Page 9, Please)

Long Trip In Open Yawl Made By Six Sea Scouts

NEW YORK, Aug. 17. (United Press).—Six sea scouts of the Royal St. Lawrence Troop, Montreal, Canada, arrived here Monday after completing a 450-mile water journey in a 30-foot yawl down the St. Lawrence River, across Lake Champlain and the Hudson River. They tied up at the naval reserve ship Illinois moored at West 96th Street and Hudson River.

While here they will live aboard the Illinois, through the courtesy of the United States Government. They began their trip on August 1st. Incidents of the trip, including head winds blowing directly at them, when they would make but slight progress, being towed through canals, and being nearly smothered by live steam expelled by a bilge pump of a passing grain ship one night in the St. Lawrence River. Parts of the trip were made by rowing when the engine failed them.

MINERS DECIDE TO SEEK PEACE

Instruct Executive To Reopen Negotiations With Owners.

TO END STRIKE.

LONDON Aug. 17. — (Canadian Press) — The conference of the British Coal Miners delegates this afternoon authorized the Executive Board of the Union to seek a reopening of negotiations with the coal owners and the government in an effort to find an end to the strike

The results of these negotiations are to be reported to a future conference. It was stipulated that all such negotiations for a settlement must be of a national character and not by districts.

LION TRAINER MAULED.

Insists, However, on Proceeding With Circus After Fight With Beast.

CHATHAM, Aug. 17 (Canadian Press).—Despite his painful injuries, received when attacked by a lion during last evening's performance of Sparks' Circus, Steve Batty, an animal trainer, insisted upon leaving St. Joseph's Hospital this morning and joining the show at Sarnia. He will be unable to appear in his act for several weeks on account of his encounter with the beast.

HUBBY'S EARS BETTER

"Yes, I heard a noise and got up, and there, under the bed, I saw a man's leg."

"Good heavens! The burglar's?"

"No, my husband's. He had heard the noise, too."—Happy Mag.

District Kiwanis Picnic
AT CHEMONG PARK, WEDNESDAY, AUGUST 18TH
Silver Trophy Softball Tournament and Relay Race with teams entered from Kingston, Belleville, Toronto, Riverdale, Orillia, Lindsay and Peterboro. Races and Sports.
Bathing Beauty Contest—Winner to be crowned "Mr. Kawartha."
Dance at Pavilion at Night
NOVELTIES AND PRIZES
Floor reserved for Kiwanians until 8.30. After that everybody is welcome.
Dance tickets $1.00 per couple all evening.

NOTICE to all VOTERS
Mr. Peck respectfully suggests that all Voters make sure that THEIR NAMES APPEAR ON THE VOTERS' LIST. Information will be courteously given to any person at his Committee Rooms, 286 GEORGE STREET. The telephone number is 2800. Telephone number 2801 will be answered BY A LADY, who will be pleased to supply this information to all Lady Voters.
Names that are not now on the Voters' List, may be placed on the list by attending before His Honour Judge Huycke, at his Chambers, Court House, Peterborough, on the 24th, 25th, 26th, 27th, 28th and 30th days of August, 1926. .. Further information on this point later.
Meantime it is important for all to ascertain whether or not they are on the Voters' List.
CONSERVATIVE PUBLICITY COMMITTEE
2d, 41, 2657

NO NEED HARPING about the cost of A CLASSIFIED AD Because it can not be compared with the results it brings

PHONE 1600

WE WILL SEND FOR YOUR COPY

Rates, if prepaid:
1 cent a word or figure for first insertion.
¼ cent a word for repeats.
25 words, one time 25c
25 words, three times 50c
25 words, five times 75c
Minimum charge for any advt...25c

LIVESTOCK FOR SALE

LIVESTOCK FOR SALE—A YOUNG Durham Cow or will trade for barred rock hens. H. Emery, east of Lifflocks. 3d-40-4618

LIVESTOCK FOR SALE—ONE GRAY Durham Cow, newly freshened, good milker; apply D. Beck, R.R. No. 3. 3d-42-4660

SITUATIONS VACANT

SITUATION VACANT — SMACK ideal soft drink flavor; cool, refreshing, healthful, delightfully tasty; made in a jiffy; enormous demand; send ten cents, get selling sample; make big money this summer; experience or capital unnecessary. Bradley - Garretson, Brantford, Ont. 12d-164-3694

NOTICE

NOTICE—PHONOGRAPH REPAIRS; springs replaced while you wait; work guaranteed; T. Griffin, phone 2163W, 146 Park St., opp. C.G.E. 25d-44-4207

AUTOS FOR SALE

FOR SALE — McLAUGHLIN 5 PASsenger, six cylinder car, in good order; address 344 Charlotte, phone 466. 6d-114-3549

CAR FOR SALE — SEE BREWER Motor Sales for used cars and trucks; all makes; prices right; terms arranged; 101 Hunter St., opposite St. John's Church. 26d-173-3095

FOR SALE — CHEVROLET SUPERior Coupe, 1924 model, in very best condition; all new tires, with extras; apply 136 Perry St. 3d-42-4666

AUTO FOR SALE—LIGHT SIX McLaughlin Touring, four new tires; looks good, runs good; phone 906 between 6 and 8 p.m. 3d-42-4664

AGENTS WANTED

AGENTS WANTED FOR "IMPERIAL Art" Personal Christmas Cards in every city and town; $10 to $20 weekly easily earned in spare time calling upon your friends; no experience necessary; take orders now, deliver later. Sample book free. Service and satisfaction guaranteed. Write British Canadian, 51 Wellington West, Toronto. 8d-5,7,10,12,14, 17,19,21-4372

FOR SALE

$3200—Brick dwelling, good location, on easy terms.
$3200—Brick Bungalow, good location, on easy terms.
$2400—Frame Dwelling, good location on easy terms.
$6000—Brick Bungalow, good location, all conveniences
$6000—Brick Dwelling, good location, all conveniences
50 acres farm land close to city; would exchange for dwelling in city.
Farms for sale in different parts of the county.

W. H. TAYLOR
163 Hunter St. W., or Phone 1462.

BOARDERS WANTED

WANTED—COUPLE TO ROOM OR board; central. Apply 340 Stewart street. 6d-141-4552.

2 ROOMERS WITH OR WITHOUT board; conveniences; 652 George St. 3d-41-4631

FOR RENT

TO LET—496 BOLIVAR ST., SEVEN roomed dwelling; apply 311 Boswell Ave. 6d-41-4581

FOR RENT—HOUSE, DUBLIN, Conveniences; immediate possession; apply 583 Aylmer. 6d-41-4557

TO RENT—6 ROOM HOUSE IN TERrace, central; very easily heated; reduced rent; apply 427 George. 10d-10,12,14,17,19,21,24,26,28,31-4618

FOR RENT—TWO ROOMS AND kitchenette. East City, phone 1269W. 3d-42-4655

HOUSE TO RENT—194 HUNTER ST. East; fully modern; large fruit garden and barn; apply 384 Mark St. 6d-17,19,21,24,26,28-4662

TO RENT—HOUSE WITH GARAGE, all conveniences; hardwood floors, phone 1618W. 3d-42-4658

TO RENT—5-ROOMED APARTment, 211 Stewart street; 3-piece bath, balcony, back and front entrance, nicely decorated; adult family only; rent $21. Phone 1544J. 6d-45-4654

TO RENT—FURNISHED COTTAGE, Chemong Park, for September; 990 ring 12. 3d-40-4024

TO RENT—SMALL COTTAGE, ALso four bright rooms; conveniences; on car line; apply 183 Antrim; phone 2211F. 6d-43-4621

FOR RENT—ROOMS OVER STORE central; reasonable rent; apply 299 George St. 3d-40-4625

TO RENT—HOUSEKEEPING ROOMS, furnished, heated, modern; 516 Charlotte St., phone 1581J. 6d-44-4650

TO RENT—STORE; FINE CORNER for barber shop; house near C.G.E.; also modern apartment; apply 451 Water St. 12d-48-4588

TO RENT—6 ROOMED DUPLEX AT 576 Aylmer St.; apply John Fligg, Chemong Park. 6d-43-4629

TO RENT — PARTLY FURNISHED rooms for light housekeeping; conveniences; central; 106 McDonnel. 3d-41-4648

FOR RENT — 4 ROOMED APARTment, heated, central, reasonable; phone 343J. 6d-40-4547

TO RENT — STRICTLY MODERN heated apartment, five rooms and bath, ready now; rent starts first September; apply between 4 and 6, 368 Water St. 6d-40-4549

WAREHOUSE TO RENT—4 FLOORS, railway siding, yard and stables; central; low rent; phone 1888.

FOR RENT — WAREROOMS, OR would be suitable for small manufacturing business; possession immediately; apply 437 George street. dtf-823

FOR RENT—UPPER DUPLEX, MODern and central; apply 598 Water St., phone 223. 6d-41-4579

FOR RENT — MODERN, HEATED Apartments; apply 437 George St. dtf-1868

FOR RENT—NO. 173 1-2 SIMCOE street, suitable for store or office; Apply 437 George street. dtf-313

FOR RENT—HEATED OFFICE ON George street. Apply 437 George street. dtf

BUSINESS CHANCES

GROCERY AND BAKING BUSINESS for sale in good village; good paying proposition; reason for selling, ill health; for further information apply in first instance to phone 159, Peterboro. 9d-12,14,17, 19,21,24,26,28,31-4304

SITUATIONS WANTED

POSITION WANTED — EXPERIENCed Stenographer with knowledge of bookkeeping desires position; Box 4644 Examiner. 3d-41-4644

HELP WANTED—Female

WANTED — LADY CLERK TO serve in general store; experienced preferred; apply at once. H. A. Shearer, Buckhorn. 3d-41-2643

WANTED — EXPERIENCED CHILDren's nurse; apply Mrs. Allan Cameron, 521 Hunter St., evenings 6 to 8 p.m. 3d-41-4639

WANTED — A GIRL; WRITE OR phone No. 10, Clarenden Hotel, Hastings. 3d-42-2652

WANTED — MAID FOR LIGHT housework; good wages; apply 422 George street. 3d-42-4673

FOR SALE

NURSE — RETURNING FROM THE States will sell uniforms and aprons reasonably; phone 1284J. 3d-40-4628

FOR SALE—BABY GRAND PIANO in good condition; reasonable; 1829J. 3d-17,19,21-4669

FOR SALE — TEAM OF WORKING Horses, roan and bay; Henry Lang, Ida, P.O. 3d-41-4633

FOR SALE — TENT; APPLY 292 Woodbine; phone 1294W. 3d-42-4663

FOR SALE — FURNITURE — SIDEboards $10.50 and $15.00, hand sewing machine $4, 3 burner coal il stove $5, brass bed $6, hall rack, parlor table, 4 piece parlor suite $9.00, dishes, etc. J. Boorman, 243 McDonnel St. 3d-42-4659

FOR SALE—WHITE ENAMEL BED room suite; would sell separately; phone 1829J. 3d-17,19,21-4672

FOR SALE—NEW WASH TUB, PINT sealers, wicker chairs, small tables, large easy chair, white kitchen table and chairs, walnut dresser, small cupboard, floor polisher, garbage can, garden tools, refrigerator, door mats, large white enamel corner book case, brass poles and curtain rods; 1829J. 3d-17,19,21-4670

FOR SALE — OIL STOVE WITH oven $5; kitchen cabinet $11, drophead Singer Sewing machine $7, extension tables, $6 up; sideboards, $6 up, arch curtains $2, records 5 for $1, dressers, stands, iron beds and springs, toilet sets, parlor tables, kitchen cupboards, desk, hallrack, dishes, sealers, etc. Apply 59 Aylmer near Perry. 3d-41-4638

FOR SALE—TWO YOUNG MILCH Cows, fresh; Durham and Holstein; phone H. Baptie, phone 542W

DEW WORMS FOR SALE—60c PER hundred; phone 1763J. 6d-42-4594

FOR SALE — EIGHT PIECE OAK dining room suite; bargain for cash; apply 819 George St. 3d-41-4645

FOR SALE—CHOICE RASPBERRIES, red and blue. Apply 121 Hilliard. W. Leadley. Phone 2636J 12d-41-4420

FOR SALE—WOOD — PHONE 1937 for dry hemlock slabs and hardwood slabs; prompt delivery; W. J. Fitzgerald. 26d-173-3708

FOR SALE

Complete concrete working outfit, including two gasoline mixers, one 5½ h.p. side lift, power loader, pump and automatic water attachment; one 2 1-2 h.p. 5 cubic foot mixer, both almost new. Also tarpaulins, sidewalk covers, wheelbarrows, tool boxes, screens, complete for any job, large or small.

Also equipment for special contract work; jacks, ropes, tackle, chains, bars, etc., including a complete well digging outfit, a lot of small tools and a quantity of used lumber and blocking, 1 1-2 ton truck and used car, everything in first class condition. Must be sold at once.

Telephone 830W for appointment; see—

W. H. Lytle,
528 Gilmour St., Peterboro
3d-40-4540

SEEK OFFENCE IN COFFIN HOAX

London Papers Wonder If Frank Power Can Be Punished.

NO EXPLANATION.

LONDON, Aug. 17 (Canadian Press).—British newspapers today were raising the question whether any legal penalty could be imposed in connection with the discovery that the coffin delivered at Waterloo Station and alleged to contain the body of Lord Kitchener was empty.

Some of the papers say that the police and Home Office officials are studying the affair to determine if anything punishable has been done. Frank Power, who was responsible for the story that Kitchener's body was picked up off the Norway coast, has given no explanation regarding the empty coffin.

The Star today quotes Frank Power, British newspaperman, as denying that he hoaxed anybody with reference to the packing case alleged to contain the body of the late Lord Kitchener, which was found empty yesterday.

That some one tampered with the "Kitchener casket" was intimated by Power in an interview attributed to him by The Star The paper quotes Power as saying concerning the empty shell inside the casket: "It obviously cannot be the shell which contained the body and which I placed in the coffin in Norway."

HELP WANTED—Male

WANTED — REPRESENTATIVES IN every town; splendid pay; don't miss this one; Importers, Hamilton, Ont.

MALE HELP WANTED—JANITOR, must be under 40 years of age. Write Box 2649 Examiner. 3d-42-2649

BUSHMEN WANTED AT ONCE—also experienced cook; The Peterborough Lumber Co. Ltd., 163 Hunter street. 3d-41-2638

REPRESENTATIVE — FOR THE town of Lindsay; must have selling ability; apply Metropolitan Life Insurance Co. 3d-41-2636

WANTED — AN EXPERIENCED pastry baker, good on pudding and pies, for few weeks extra work; good wages; write Box 4630 Examiner. 3d-41-4630

FIREMEN, BRAKEMEN — BEGINners $150, later $250 monthly; also clerks, permanent (which position?). Write Railway Box 4613 Examiner. 3d-40-4613

HOUSES, REAL ESTATE

FOR SALE—100 ACRES, WEST half of Lot 13, Concession 7, Township of Asphodel. High state of cultivation; good brick house; also good out buildings. Apply A. J. Hogan, R.R. 3, Norwood.

EXCHANGE — 5 ACRES CLOSE TO west end of city with nearly new bungalow; want small house in south or west part of city; equity $2200; Write to Box C Examiner. 6d-45

FOR SALE—HOUSE ON GILMOUR steet; hardwood floors throughout; all modern conveniences; telephone 1584W. 3d-42-4653

FOR SALE — ATTRACTIVE HOME, commanding location, west end, six splendid bright rooms and bath, hardwood throughout; mantel; bargain for quick sale. 1183J. 3d-42-4667

FOR SALE—DESIRABLE BUILDING lots, different parts of city; terms; apply D. J. Lundy, 95 Hunter St. 26d-177-3674

FOR SALE—NEW HOUSE IN WEST End, centre hall plan, oak floors throughout and modern in every respect. Easy terms to suit purchaser. Apply 437 George Street. dtf 2078

TENDERS WANTED

Sealed tenders endorsed "Tender for Gate" will be received at the office of the undersigned up to 5 o'clock p.m. on Friday, August 27th, 1926, for the construction of a memorial gate at Nicholls Park.

Plans and specifications may be seen at the office of the City Engineer. The lowest or any tender not necessarily accepted.

[illegible] from
City Clerk.
3d-17,19,21,2654

B. C. SHINGLES
I handle the best grades of British Columbia Shingles at best prices. Roofing and roofing materials our business.
FRED. H. ROWAN
607 Weller St. Phone 851

studying the affair to determine if anything punishable has been done. Frank Power, who was responsible for the story that Kitchener's body was picked up off the Norway coast, has given no explanation regarding the empty coffin.

The Star today quotes Frank Power, British newspaperman, as denying that he hoaxed anybody with reference to the packing case alleged to contain the body of the late Lord Kitchener, which was found empty yesterday.

That some one tampered with the "Kitchener casket" was intimated by Power in an interview attributed to him by The Star The paper quotes Power as saying concerning the empty shell inside the casket: "It obviously cannot be the shell which contained the body and which I placed in the coffin in Norway."

CROP REPORTS

WINNIPEG, Man., Aug. 17. — (Canadian Press). — About fifty per cent of wheat, oats, barley, and rye south of C. P. R. line to Saskachewan boundary has been cut in prairie provinces and from fifteen to twenty five per cent in more central and northern areas according to the weekly crop report of Canadian Pacific Railway. Good harvesting weather obtained until end of week when heavy rainfall interrupted cutting and threshing which had been fairly general.

Manitoba.

Province gives indication of good average wheat crop with heavier yields to south. Little rust is reported. Labour situation is normal.

Saskatchewan.

Light to heavy showers over most of Province early in week did not materially retard cutting operations enabling harvesting to become general in southwest where along Shaunavon, vanguard expe se subdivision, sixty to seventy five per cent of wheat is out and from twenty five to forty per cent of oats and barley.

Alberta.

In Northern and Central portions rains at beginning . ; week delayed cutting which had just begun, and more recent rains will probably aga defer it for a few days, however, with favourable weather should become general between 20th and 25th.

British Columbia.

Continued hot dry weather but tree fruits, apples, pears plums, and peaches are coming along well and commencing to move freely.

WANTED

WANTED — MOTOR CARTING; ALL kinds, long or short hauling; Beatty Bros. 'Phone 2169-991r2.

WANTED TO BUY—SET OF GOLF Clubs; write Box 4652 Examiner. 3d-41-4652

WANTED—USED DESK, ROLLED or flat top; also cash register; must be in good condition; apply J. S. Southworth, Campbellford. 2d-41-4656

WANTED—SUPPLY OF SKIM MILK or buttermilk; apply C. H. Rogers, phone 151. 6d-44-4647

WANTED—1,500 MEN AND WOMEN to join Peterborough Industrial Exhibition. Coupon on another page. dh

LOST

LOST—REGATTA DAY, BOY'S BLUE coat at Chemong Park. Put in wrong car; Finder please leave at Examiner. 3d-40-4611

LOST—A CHILD'S BLACK PATENT leather shoe; finder please phone 1668F. 166 McDonnel St. 3d-41-4651

LOST — WILL THE PARTY WHO has the horse blankets please return them to the barn or phone 1521W. 3d-42-4674

LOST — A ROUND PEARL BROOCH on August 15th; finder please leave at Examiner; reward. 3d-41-2643

LOST — BABY'S SWEATER COAT corner Murray and George Sts., Saturday; please leave at Examiner. 3d-41-4641

LOST — GIRLS' SWEATER AT Inverlea Park; finder please leave at Examiner. 3d-40-4627

LOST—FROM CAR ON MARKET square, Water or McDonnell, Chemong or Omemee Road, black bag containing purse and merchandise; owner's name in purse; reward; Examiner office. 3d-40-2632

LOST — AT CHEMONG, LADIES' wrist watch, platinum finish, initialed A.C.; finder please leave at Examiner; reward. 3d-40-4615

LOST — ON MOTOR TRIP TO McCracken's Landing, a blue beaded purse containing pair of glasess and sum of money; owner will be glad to recover purse and glasses. Finder please leave at Examiner. 3d-40-4619

RECOVERY OF BODY WAS DIFFICULT JOB

Dr. Young and County Constable Pratt Perform Gruesome Duty.

Considerable difficulty attended the labors of Dr. T. W. H. Young and County Constable Frank Pratt in their successful effort last Saturday to recover the body of G. H. Rodgers, who was drowned with A. Winslow and two dogs on November 14 of last year. Winslow's body was found in May of the present year.

Late on Friday night, Wesley Rodgers, uncle of the drowned man, telephoned Peterborough from Clarina, informing the authorities that a body which was believed to be that of his dead nephew had been seen floating in Coshamogabag Lake.

Early on Saturday the constable and the doctor set out for Clarina. From there they took a small Ford truck and a rough box and they made a fifteen mile journey across a broken, rocky country to the lake. Then they floated the rough box across the lake. The body was in a terrible condition, with much of the ears and limbs eaten away and with the teeth fallen from the gums and lying in the mouth of the dead man.

After the body had been identified, chiefly by means of the clothing, by Wesley Rodgers, who was the last to see his nephew alive, it was put into the rough box and towed back to the car in which it was conveyed over the very trying roads to Clarina, where the Coroner gave a certificate for burial. The corpse was interred in Norwood Cemetery last Sunday.

BABY CARRIAGES, ETC.

FOR SALE — BABY CARRIAGE IN good condition; apply 501 1-2 Sherbrooke St. 3d-42-4671

WORK WANTED

WORK WANTED—YOUNG GIRL TO assist with house work in a small family; write Box 4640 Examiner. 3d-41-4640

FOR SALE

6 room new Bungalow style, oak floors, up and down, central, take lot $5500
6 room Brick, all modern, garage; central, Aylmer street; bargain at $3000
6 room Brick, full plumbing, good lot south, take car $2800
7 room Brick, good corner and garden, water, light and gas....$2000
7 room Bungalow, three piece bath, garage, very central, easy terms; $2000
Good store stand, corner lot, and business at Springville; inquire.
75 acres Chemong Road, all under cultivation, best of soil, good house and barn on stone wall, cement floors, wind mill, terms $8500
Number of good houses and apartments to rent; see our listing.

Rutherford & Nugent Agency
282 George Street - Phone 142

CHAIN RED & WHITE STORES

FOR WEDNESDAY ONLY

CASTILE SOAP REGULAR 5c CAKES 8 for 25c

Our specials are fine get acquainted helps. They show what close prices you get at Red and White Stores.

SCARFS FOR SUMMER.

For summer wear, there is something very cool and appropriate looking about the scarfs of georgette crepe that are pleated in fine knife pleats.

RHEUMATIC PAINS GO SWOLLEN JOINTS VANISH

Thousands of sufferers have freed themselves from the bondage of rheumatism; rid themselves of the torturing pain; reduced the swollen joints; thrown away canes and crutches, and from helpless beings became able to work and be of use to themselves and their families.

They took Rheuma; the modern enemy of rheumatism and gout.

Don't be skeptical about Rheuma. You will know in a few hours after beginning the treatment that the dangerous poisons e leaving your system through the natural channels. Rheuma should please you in ... and make you hopeful of quick recovery in a week or money refunded.

Rheuma acts on the blood, stom'h and liver, and must quickly bring long prayed for comfort to distressed sufferers or money back. McDermid & Jury and druggists everywhere sell it with this guarantee.

FOR SALE

7 roomed white Brick house, all modern, attic all finished, hardwood floors, garage; a real home west side; see this.
8 acres of good land, lots of fruit, would take house in city.
100 acres good land close in; would exchange on city house.
$1650—6 roomed Frame house, all modern but furnace.
$4500—7 roomed red brick all modern west side.
New bungalow, would take lot or a car as part payment.
$2000—6 roomed red brick house, water, light and gas.
A good store business for sale cheap; central.
Agent for Cooksville Shale Brick and Fire Insurance.

J. CHAMBERS & CO.
392 Water Street
Office 341.
Residence 'Phone 1594W

FOR SALE.

200 acres about 120 working, balance wood and pasture, good spring, barn 40 x 65, stone foundation, steel roof, implement house, 30 x 45, good 7 room house; land in extra good shape $8000
100 acres allwarking, good orchard, brick house, 3 piece bath, furnace, new barn, stone foundation, water in yard; this is an ideal home...$12000
2 Frame Houses, 6 rooms each, would deal on small house.....$3600
Brick House, 8 rooms, fire place and mantel, electric light, garage and hen house,12 acres good land; small fruit; close to city.....$5500
Brick House, all modern, hardwood floors and mantel, garage, good location; a real buy.....$4500

M. STOREY
Phone 1508 - 190 Charlotte St.

BARRISTERS AND SOLICITORS

GORDON & O'BRIEN— Barristers Solicitors, Notaries. Money to loan on easy terms. Special attention to Patents and Trade Marks. Phone 219. Hon. G. N. Gordon, K.C., J. A. O'Brien.

J. R. CORKERY, BARRISTER, SOLicitor, Notary Public. Office Ground Floor, 414 Water St., Peterborough. Five Doors North of Hunter Street. Money to loan at current rates on easy terms.

S. T. MEDD—Barrister, Solicitor, Notary. Office over the Dominion Bank, corner of George and Simcoe streets. Telephone No. 22. Private funds to loan at current rates upon easy terms.

DUMBLE & JOHNSTON—Barristers, Solicitors, etc. Office, over the Toronto Savings and Loan Company, George Street, D. W. Dumble, K.C., W. Johnson.

R. R. HALL—Barrister, Solicitor, etc. Peterboro, Ont. Office, corner of Hunter and Water streets, over the Canadian Bank of Commerce. Trust Funds to loan on easy terms of payment.

JAMES FORDYCE STRICKLAND—Barrister, Solicitor, Notary Public Peterboro. 'Phone 191. Money to loan. 375 Water street.

WILFRID F. HUYCKE, Barrister, Solicitor, Notary Public. 395 Water street. Telephone 239.

PECK, KERR & McELDERRY, Barristers, Solicitors and Notaries. Office, Water street, Peterboro. Money to loan at the lowest current rates of interest. Telephone 1950. E. A. Peck, F. D. Kerr, K.C., V. J. McElderry.

MEDICAL.

DR. BUCHANAN, F.R.C.S., Edinburgh M.R.C.S., Eng., L.R.C.P., London. Eye, Ear, Nose and Throat Specialist Hours 9-11 2-4 p.m., and 7-8 p.m. 'Phone 519. Office, corner Water and Murray streets.

DR. C. C. CRAGG—Eye, Ear, Nose and Throat Specialist. Office 395 Charlotte street, formerly occupied by Dr. Neal. Hours—9-11 a.m., 2-4 p.m., 7-8.30 p.m. Telephone: House 1015. Office 2185.

SURVEYOR

F. T. WEBSTER, Ontario Land Surveyor, Registered Professional Engineer, formerly of Ottawa. Phone 2540.

STORE

To let, with living quarters, central, low rent. Also Apts. and Garages to let.

A. LOW & CO.
385 RETHUNE ST.
Phone 697 - Nights & Holidays 1027

Fishing Bathing
Phone Keene 32- 32
DAN COWIE'S TOURIST'S CAMPS
Rice Lake, Hiawatha, Ontario
Furnished Cottages, Boats, Canoes, Guides, Camps
Accommodation for a few Boarders

CHINA PAINTING
Mrs. Langley McCarthy Teaches Biscoffs' New and Beautiful Work in CHINA PAINTING

DAVIS-THOMPSON COMPANY, LTD.
Insurance and General Agency
433 GEORGE ST. PHONE 40

4% INTEREST, compounded Half-Yearly, Paid on Deposits

One Dollar opens an account. Special facilities afforded Depositors for the convenient transaction of their business, and accounts are subject to cheque withdrawal.

For Sums of $100 and upwards this Company's Debentures are issued in terms of one to five years, bearing special rates of interest, depending upon the term of investment.

TORONTO SAVINGS AND LOAN CO.
435-437 George Street
Peterborough

CARTOON FOLLIES OF 1926—By RUBE GOLDBERG — They Always Come Back For More

"BOOTS AND HER BUDDIES"

Every dealer has it 0-21

Buy Tanglefoot Fly Paper by the carton. It keeps indefinitely. Where foods are exposed it is the most sanitary and satisfactory fly destroyer that can be used.

TANGLEFOOT FLY PAPER

THE TANGLEFOOT COMPANY
WALKERVILLE, ONTARIO

MAN IS KICKED BY FARM HORSE

Loyola Flynn is Knocked Unconscious by Blow in Stomach.

NARROW ESCAPE

KING'S WHARF, Aug. 17.—Mr. Lyola Flynn met with a serious accident on Saturday morning and very luckily escaped being killed when he was kicked by a horse. He was watering a bunch of horses when they all started kicking. Mr. Flynn tried to part them when one of them kicked him in the stomach. He was unconscious for two hours and medical aid was at once summoned and every thing possible done. It was thought at first to be serious but he is resting nicely now and hopes to be around again in a few days. He thinks he had a very narrow escape.

The recent occasional rains were a benefit to the gardens and buckwheat. There are some wonderful fields of buckwheat through here. There is very little alsike and the weather is very unfavorable for saving it. Fall wheat in general is not so good as last year but Mr. W. C. Herlihey has a field and by the look of it and the way it handles he expects it will yield 40 bushels to the acre.

The apple crop promises to be good but in a few places the high wind blew them off.

Raspberries are a good crop here and are selling for $1.50 a pail. The crops in general lok splendid.

MORE COMFORTABLE.

Never wring woollen sweaters or baby garments. Hang them up on the line dripping wet and they will not shrink.

Ye Olde Firme
Heintzman & Co.

An Achievement in the Piano Maker's Art—that Adds Lustre to Canada's Musical Fame

ONE chord struck upon a Heintzman & Company instrument will reveal the remarkable tonal quality that has gained for our pianos their enviable reputation.

But to appreciate to the full the depth of its richness, the breadth of its tone-shading, and its splendid evenness of scale, you must play (or have played for you) some of the "show pieces of the pianoforte" that reveal what a really great instrument is capable of expressing.

If you admit a lack of that musician-like appreciation that would enable you to distinguish between the true and the false in tone, rely upon the judgment of famous musicians such as Melba, Tetrazzini, De Pachmann and Hambourg. Worthy of their high approbation, it must be worthy of a place in your home.

Complete range of Heintzman & Co. Pianos from $550 up. Write for illustrated catalogue and price lists.

Your present piano accepted in partial payment.

Heintzman & Co. Ltd.
ROYAL BANK BUILDING
CORNER GEORGE AND HUNTER STREETS

DECORATION DAY HELD AT MILLBROOK

I.O.O.F., No. 308, Decorate Graves of Fallen Heroes on Sunday.

MILLBROOK, Aug. 17.—The annual Decoration Day Service, under the auspices of Millbrook Lodge, I.O.O.F., No. 308, took place on Sunday, August 15, the brethren with a number of representatives of Golden Sheaf Rebekah Lodge, No. 176, gathering at the Lodge rooms at 1 p.m.

Headed by the Citizens Band, under the leadership of G. A. Duncan, members of the Lodge paraded first to the Soldiers Cenotaph in the town hall square, where a service was held, Brother R. I. Fallis, N.G. being in charge. Brother Vernon R. Hunter, P.G., acted as chaplain, Brother A. J. Henderson, P.G., spoke briefly, and Brother Bruce Elliott placed a handsome sheaf of flowers on the base of the memorial in loving rememberance of his brother, Bert Elliott, and on behalf of the local Lodge, thus honoring the memory of one of its members who paid the supreme sacrifice on November 13, 1917.

The Presbyterian cemetery was the next objective, a number of cars conveying the members of the Rebekah Lodge to this point where many interested friends and onlookers had previously gathered for the service.

The order of the Decoration Ceremony was:

Selection, "What a Friend We Have in Jesus," by the Band.

Hymn, "Nearer My God to Thee," the Band leading the singing.

Opening address, by the Noble Grand, Brother Reg. I. Fallis.

Prayer by the Chaplain, Brother V. R. Hunter, P.G.

Reading of the names of departed Brethren, by Brother H. R. Armstrong, P.G.

Address by Rev. Thomas Dodds, of Islington, from the text, II Samuel 1:23: 'Saul and Jonathan were lovely and pleasant in their lives and in death they were not divided." Mr. Dodds emphasized the value and lasting qualities of friendship, and of the other two virtues, love and truth, which make up the three links of Oddfellowship, and urged cultivating the friendship of Jesus of whom Thomas A. Kempis says: "Brother, make a friend of Jesus, who when all else shall fail, will never leave you, nor suffer you to perish in the end."

The Master offers an understanding and ready sympathy to those who sorrow for loved ones gone before because He once stood by an open grave, and it was there that He gave a message of hope, promising a life beyond these scenes of time the believer on the Saviour passing into the Father's presence there to abide in joy forever more. "In thy presence is fulness of joy and at Thy right hand are pleasures forever more."

While the band rendered another selection the committee in charge, Brother H. R. Armstrong, P.G., convener, decorated the graves of the brethren interred in the Presbyterian cemetery.

A closing address by the Noble Grand, the singing of "Safe in the Arms of Jesus," and a final prayer by the chaplain, concluded the service.

Committees had been previously appointed to visit the diferent cemeteries in the district and place flowers on the graves, those in charge being: Presbyterian, Brother H. R. Armstrong, P.G.; United church cemetery, Bro. H. A. Fallis, P.G.; St. John's and Ninth Line cemeteries, Brother V. R. Hunter, P.G.; Frazerville, Brother E. L. Armstrong, P.G.; Centreville and Bailieboro cemeteries, Brothr J. H. Ibister, P.G.; Fourth Line cemetery (Rebekah Lodge), Sister Irene Fallis, P.N.G.

There have been four new names added to the list of deceased members during the past year: Sister Sarah Bentley, interred at Cherry Valley, near Picton; Sister Eunice Bingham, buried in the Prince Albert cemetery, near Port Perry; Brother J. D. Fair, P.G., laid to rest in the Presbyterian cemetery; Brother L. Hudson, a member of a Toronto Lodge, whose remains were laid in the Fourth Line cemetery. Brother Walter Green, who is buried in Little Lake cemetery, Peterboro, retained his membership in Millbrook Lodge, No. 308.

The graves decorated on Sunday included:

Presbyterian cemetery—Brothers T. A. Kelly, P.G.; W. S. Given, P.G.; John Hicks, P.G.; R. McMahon, P.G.; William O'Brian; Ed. Kerr.

United church cemetry—Brothers W. W. Gillott, John Bateson, Harry Dunford, P.G., Robert Follis, Edward Richardson.

St. John's cemetery— Brothers Thomas Hutchison, John Tinney, H. M. Wood, F. Ritson, B. Van Homreigh, William Leach, P.G.

Ninth Line—Brother Stanley Grandy.

Frazerville—Brother Bert Elliott, Killed in action, November 13, 1917, Brother David Baxter.

Centreville—Brother Fred Deyell.

Bailieboro—Brother J. D. Perrin.

Fourth Line—Sister Robina McCamus; Brother L. Hudson (Toronto Lodge).

Miss Elsie Spence returned home last week after a pleasant visit with Miss Gwendolyn McDowell of Wingham. Miss Madeline McDowell, who has also been holidaying at Wingham, is remaining with her grandmother, Mrs. McDowell, Sr., in Toronto for a visit on her way home.

Misses Hazel McMahon and Wilma Fallis left on Monday to attend the C.G.I.T. Training Camp at Beausoliel Island, Georgian Bay. Miss Jessie McPherson, of Toronto, Girls' Work Secretary, is in charge of the camp.

Mr. A. J. Brown, and Mr. and Mrs. Martin Brock left on Monday for Orillia to attend the funeral of the late Mrs. Jamieson, Mrs. Brock's sister. Mrs. Brown and Mrs. Strong, Peterborough, went to Orillia last week on account of the serious illness of their sister, who later passed away following an operation in the Orillia hospital.

Mr. and Mrs. P. I. Bentley are holidaying for a week at Chemong Park, occupying Mr. R. N. Jones' cottage.

Mr. E. Morden spent the week end in Toronto, going to the city on Friday.

Mrs. A. B. Lefroy, of Toronto, is the guest of her brother, Reeve W. T. Wood and Miss Margaret Wood.

Mr. and Mrs. L. S. Morton, ex-Warden A. J. and Mrs. Henderson motored to Cobourg on Friday and attended the Horse Show.

SEEKS FEDERAL SEAT.

Col. E. R. Geary, K.C., whose election as Conservative standard bearer in Toronto South is regarded as almost certain. The name of Col. Geary, who is city corporation cousel and an ex-mayor of Toronto, Ontario, was prominently mentioned in the possible "timber" for the cabinet recently formed by Rt. Hon. Arthur Meighen.

Driver Of Booze Hearse Makes Poor Undertaker

DETROIT, Mich., Aug. 17.—Two Federal prohibition agents yesterday saw a motor hearse approaching from Melton Road. The hearse was proceeding slowly—almost too slowly—and the driver looked far different from any other hearse driver the agents had ever seen before. For one thing, he was whistling. For another thang, his sleeves were rolled up,exposing an arm tattooed with the face and tresses of a blonde, and his necktie contained a diamond pin. He was smoking a fat cigar and one foot was cocked up on the dashboard of the hearse.

"Whoa," said the agents to the driver, "wait a minute."

But the driver didn't wait. He jumped over the side of the hearse and ran into a field. "Let's look into this matter," the agents said. They opened the back door of the hearse and saw 100 cases of Canadian beer and a big fresh cake of ice.

SCHOOL REPORT.

OMEMEE, Aug. 17.— Results of the succesful candidates of the Middle School Examinations in Omemee High School.

1—First class honors.
2—Second class honors.
3—Third class honors.
C—Pass.

Everyn Bland—Lit. C, Comp. C, Anc. His. C, Fr. Auth. C,

Lillian Brandon.—Br. His. C, Fr. Comp. C,

Milton Brandon.—Lit. 2, Comp. 3, Anc. Hist. C ,Lat. Au. 3, Lat. Comp. 3.

James Carroll —Anc. His. 3, Phys. C, Chem. C, Lat. Au. 3.

Roy Faulner.—Lit. C, Comp. 3, Br. Hist. 3, Alg. 3, Chem. 3.

Gordon Hayes —Lit. 3, Comp. C, Br. His. 2, Alg. 2, Fr. Au. C, Fr. Comp. C.

Norman Henderson. — Lit. 2, Comp. C, Br. Hist. 1.

Thomas Laidley.—Lit. C, Br. Hist. C, Geom. C, Phys. C.

Jessie Lamb.—Comp. C, Br. Hist. C, Lat. Comp. C.

Gladys Lowes.—Lit. C, Br. Hist. C. Alg. C, Geom. 2, Chem. C.

Helen Macey.—Lit. 2, Anc. Hist. 2, Physics 3, Chem. 3, Fr. Au. C, Fr. Comp. C.

Raymond Morrisey.—Lit. 3, Anc. Hist. 2, Geom. 3, Fr. Au. 3, Fr. Comp. 3.

Carrie McQuade.—Lit. 1, Comp. 3, Anc. Hist. 1, Alg. 1, Geom. 1, Phys. 1, Lat. Au. 2, Lat. Comp. 1.

Elda Overholt.—Lit. 2, Anc. Hist. C, Alg. 1, Phys. C, Fr. Au. C, Fr. Comp. 3.

Rae Overholt.—Fr. Au. 3, Fr. Comp. C, Lat. Au. C.

Ilean Pogue.—Lit. 3, Br. Hist. C, Anc. Hist. C, Alg. 3, Geom. C, Chem. 3, Fr. Au. C, Fr. Comp. C.

Harold Rea.—Alg. C, Fr. Au. 3, Fr. Comp. 3.

Leta Ruth.—Lit. C, Br. Hist. 1, Anc. Hist. C, Phys. 2.

Helen Rutherford.—Br. Hist. 1, Anc. Hist. 2, Alg. C, Geom. 3, Chem. 3, Fr. Au. 3, Fr. Comp. 2.

Arthur Stephenson—Lit. C, Comp. 3, Anc. Hist. 2, Fr. Au. C, Fr. Comp. 3.

Ethel Stephenson—Br. Hist. C.

Hazel Thorn.—Lit. 2, Comp. 3, Fr. Au. C, Fr. Comp. C.

Ivan Thorn.—Lit. C, Chem. 3, Fr. Au C, Fr. Comp. C.

Mary Weir.—Lit. 3, Comp. 1, Anc. Hist. C, Alg. 2, Phys. C, Fr. Au. C, Fr. Comp. 2,

Ross Widdis. — Lit. 2, Comp. C, Br. Hist. 2, Fr. Au. C, Fr. Comp. 3.

G. M. Meredith, B.A.
Principal.

MILLBROOK, August 17. — The following are the results of the Middle School examinations in connection with the Millbrook Continuation School. Pupils whose names are marked with an asterisk passed in all subjects tried. 1 after a subject signifies 75 marks, or over; 11, 66 to 74 marks; 111, 56 to 65 marks; c, 50 to 55 marks:

Armstrong, Margaret, English composition c; English literature, c.

*Bonner, Martha, English composition 111; ancient history 111; latin authors c; latin composition 11; French authors c; French composition 111.

*Bothwell, Violet, English composition c, ancient history c, geometry c.

*Brackenridge, Agnes, English composition 111, English literature 111, ancient history 111, physics 11, chemistry 1, latin authors c, latin composition 1, French authors 111, French composition 11.

Braithwaite, Melville, British history c, algebra 1, geometry c, physics 1, chemistry 11.

Brock, Olver, physics c, chemistry c.

*Brown, Mildred, English composition 11, British history c, ancient history c, physics c .

Crossley, Dorothy, English composition c, English literature 111, ancient history c, geometry c, chemistry 1.

Davis, Pearl, Britis' history c, chemistry c.

Fairbairn, Jean, English composition c, British history c, physics 111, chemistry 1, Algebra c.

Fallis, Wilma, Algebra c.

Howard, Margaret, English composition 111, English literature c, ancient history 111, algebra c, chemistry 11, latin authors c, latin composition 111.

Hunter, Alma English composition c, ancient history 11.

Hutchison, Dickson, British history c, geometry c, physics c, chemistry c.

Lancashire, Henry, English composition c, British history 11, physics 1 chemistry 111.

Larmer Helen, algebra 111, chemistry c.

McMahon, Hazel, chemistry c.

Pitt, Piercy, British history c, ancient history c, Algebra c, physics 111, chemistry c.

Rowland Lawrence, English composition c.

Russell, Elizabeth, English Composition C, English Literature C, Ancient History C, Physics C.

Sayles, Walter, English Literature C.

Skitch, Kenneth, Ancient History C, Geometry III, Physics III, Chemistry I, French Composition III.

*Spence, Elsie, British History III, Ancient History II, Chemistry II, Latin Authors C, Latin Composition II, French Authors II, French Composition C.

*Staples, Norma, British History C, Ancient History C.

Swain, Fred, English Composition C, British History III, Ancient History C, Geometry C, Physics III.

Todd, Aubrey, Chemistry C.

The trustees and staff of the Continuation School offer congratulations to these successful candidates. They would also like to remind the pupils that Millbrook school is prepared to teach any parts of the Upper School course for which a suffiient desire is manifested. Pupils who are just beginning their Upper School course are invited to come and discuss the matter with the Faculty of he Continuation School before deciding to go elsewhere.

Signed on behalf of the Trustee Board, and the Teaching Staff,
Shirley L. Muir,
Principal.

now
PEP comes in boxes

Power in a package. PEP brings you health and great flavor. Contains bran.

Kellogg's PEP
THE PEPPY BRAN FOOD

APPOINTS BOARD TO STUDY DIFFERENCES

Will Investigate Refusal of Railway Companies To Increase Wages.

OTTAWA, Ont., Aug. 17 (Canadian Press). — Official announcement was made yesterday by the Department of Labor of the appointment of a board of conciliation and investigation under the Industrial Disputes Act to examine into differences between the Canadian Pacific and Canadian National Railway Companies with certain of their employees, owing to the refusal of the companies to grant a request for an increase in wages.

The board will be composed of Mr. Justice Hugh T. Kelly, Toronto, chairman; Isaac Pitblado, K.C., Winnipeg, appointed on the recommendation of the employers, and David Campbell, K.C., Winnipeg, who was recommended by the employees. Mr. Justice Kelly was appointed by the Department in the absence of a joint recommendation from other board members.

The employees affected are employed as conductors, trainmen and yardmen, and are members of the Order of Railway Conductors and Brotherhood of Railroad Trainmen. Some 15,000 of these employees in all provinces in Canada are concerned.

MONDAY'S HINT.

Before you wash colored handkerchiefsor those with colored borders, soak them in salt water for an hour. This lessens the likelihood of fading.

WEDDING BELLS.

GRAY—HISLOP.

MILLBROOK, Aug. 17.—A quiet but pretty wedding was solemnized at St. James' Anglican Church, Stratford, on Wednesday, August 11, at high noon, when Eleanor Elizabeth, only daughter of Mr. and Mrs. John Hislop, of Stratford, became the bride of Dr. T. W. Alvin Gray, eldest son of Mr. and Mrs. Wentworth Gray, of Millbrook.

The ceremony was performed by Rev. Canon Armstrong, rector of the Church of the Redeemer, Toronto, assisted by Rev. Canon Cluff, rector of St. James' Church, Stratford.

The music was provided by Mr. Norman T. Ives, organist of the church, who played softly throughout the ceremony.

Following the ceremony a reception was held at the home of the bride's parents, after which a dainty wedding luncheon was served. Later in the afternoon Dr. and Mrs. Gray left for a short honeymoon, and upon their return will sail from Quebec for England, where they expect to remain for about three months, leaving then for their future home at Haifa, Palestine. Some time ago Dr. Gray volunteered for medical mission work in the Near East, and will be superintendent of the hospital at Haifa, working under the mission board of the Church of England, Canada.

The bride and groom will spend a few days with his parents in Millbrook when en route to England.

OBITUARY.

DR. WILLIAM LAIDLAW.

EDMONTON, Alta., Aug. 17.—(Canadian Press).—Dr. William Charles Laidlaw, Deputy Minister of Public Health for the Province of Alberta, was found dead in bed Sunday morning. Heart disease is given as the cause of death.

Dr. Laidlaw was born in Stayner, Ont., 52 years ago, attending Upper Canada College and later the University of Toronto. He graduated from the latter institution with the degree of medical doctor, in 1895.

The late Dr. Laidlaw served in the South African war, and as a medical officer with the 40th brigade from 1914 in the last war, attainingthe rank of colonel.

FRANK MURTHA.

KING'S WHARF, Aug. 17.—On Tuesday a life long resident passed away at his home here in the person of Frank Murtha. He had been ailing a long time and his death was not unexpected. Deceased was born here 60 years ago and lived all his life here, was of a kind disposition and was respected by all. The funeral was held on Thursday morning to St. Luke's church and thence to the Parish cemetery. The pall-bearers were: Messrs. Ambrose Herlihey, Walter Herlihey, John Curtin, Edward Curtin, Thomas Murtha and Wilfred Murtha.

Deceased was never married and leaves to mourn his loss three brothers, Michael and Thomas in Emily, and James in Rochseter, N.Y.; also two sisters, the Misses Mary and Lizzie at home.

GEORGE ROGERS.

NORWOOD, Aug. 17.—The funeral of the late George Rogers, the young lad who was drowned at Stoney Lake last November and whose body was found on Friday last, took place from the family residence on Sunday. Interment was made in the Norwood cemetery.

MRS. EDGAR WOOD

The death occurred of Agnes Lang, wife of Edgar Wood of Otonabee at 3 o'clock Saturday afternoon, August 14th. She leaves to mourn her loss two daughters, Mrs. Harry Reid, Jean, and one son, Stanley, all of Otonabee; three sisters, Mrs. G. A.Gillespie of Peterborough, Mrs. T. Thompson of Mount Julian, Mrs. G. T. Gull of Keene, and two brothers, John of Otonabee and James of South Monaghan. The funeral was held on Monday afternoon at two o'clock to Fife's Cemetery; the Rev. Mr. Archibald of Keene officiating. The pall-bearers were Messrs. J. H. Pallin, J. J. Hogan, W. Renwick, J. Comrie, D. Fife, W. Comrie.

A CURTAIN TRICK

Your voile curtains will be laundered more succesfully and be less apt to sag if you fold the material with the salvage ends together, and iron double, on each side instead, of trying to strecth the material out straight.

Always make your Mayonnaise with
MAZOLA
The SALAD and COOKING OIL
THE CANADA STARCH CO., LIMITED MONTREAL

Elderly Gentleman Lost.

Mr. John Tighe, an elderly gentleman living on R.R. No. 4, Peterborough, Smith Township, disappeared from his home yesterday morning, and has not returned since. A number of searchers are out looking for him. Anybody who might see Mr. Tighe would confer a favor if they would call 988 R 32.

FIX THE COLORS.

Add a tablesponful of epsom salts to each gallon of water in which you wash and rinse colored clothes and they will be less likely to fade or run.

ALWAYS HANDY

Skim milk makes a very acceptable substitute for starch water for giving just the desired amound of stiffness to organdies or laces.

When The Babies Are Cutting Teeth
THE MOTHER SHOULD USE

During baby's teething time, the bowels become loose and diarrhoea, dysentery, colic, cramps, etc., manifest themselves; the gums become swollen, and cankers form in the mouth.

This is the time when the mother should use "Dr. Fowler's," and, perhaps, save the baby's life.

A Message
to Mothers and Housewives
You are vitally interested in the future of your Sons and Daughters

Do you picture for *him* the Proprietorship of a Business—a successful Merchant, a Grocer, Butcher, Baker, Confectioner or Druggist—owning his own establishment? Do you see him as a prosperous citizen, active in church, educational and social affairs, supporting the activities of the boys and girls of your community?

And do you picture for *her* a place as a helpmate to such a worthy citizen?

If you would help your sons and daughters to become an influential part of your community, help keep success in the field of business open to them. Make it possible for them to enjoy, in their own home town, the fruits of their enterprise.

You can do this by supporting the *Independent Dealers of your Community.* They share your taxes, support your institutions and work hand in hand with you for mutual welfare.

or

Are you in favor of these opportunities being denied and the broad avenue of *Business Independence* being closed—leaving open only a few professions, such as Law and Medicine, and the Farm?

INDEPENDENT GROCER
WE SERVE AND SATISFY

Wherever you see this sign on a grocer's window, it will be evidence that this grocer is securing the support of the most efficient food distributing system in Ontario.

By purchasing your full food requirements from this store, you pay no more, considering the service, than under any other system, and you will support for your own protection and benefit the most economical source of grocery supply and service.

"Buy from the Independent Grocer in your neighborhood"

Independent Grocers' Service Bureau

Grocers throughout Ontario are invited to write to the Independent Grocers' Service Bureau, P.O. Box 65, Toronto, who will supply window signs and complete information.

2

The Examiner

Telephones: Editorial, 1601; Business office, 1600. Private Branch Exchange to all Departments.

The Examiner is a member of the Audit Bureau of Circulation.

The Daily Examiner, published every lawful day by The Peterborough Examiner, Limited. Office, 415 George street. $6.00 per year, delivered in the city; out-of-town subscribers, by mail, $4.50 a year.

The Weekly Examiner, published every Thursday. Subscription price $1.50 a year.

U. S. REPRESENTATIVES

Special U. S. Representatives—W. E. Stockwell, 623 People's Gas Building, Chicago, Ill.

New York—Chas. F. Miller, 225 Fifth Avenue.

Advertising Rates on application.

R. M. GLOVER, Managing Director.

TUESDAY, AUGUST 17, 1926.

. . . BEARER OF INTELLIGENCE . . . DISPELLER OF IGNORANCE AND PREJUDICE . . . A LIGHT SHINING INTO ALL DARK PLACES.

MONDAY'S TRAGEDY.

Community sympathy will go out to the relatives of the victims of yesterday's triple drowning accident, another in the long list of such tragedies that have saddened the present summer.

That three youngsters, two from the same family circle, should meet death together because of childish panic when a shout for help might have saved them is a shock to the citizens of Peterboro.

Out of the sadness and gloom of the tragedy, as out of the darkness of other similar accidents, comes the warning once more of the need of eternal vigilance, of the necessity to be careful always.

Upon parents there is a heavy responsibility, the weight of which increases as changing conditions swell the possibility of accident.

That responsibility is the education of their children to be careful.

It cannot be done by spasmodic warnings.

No opportunity of impressing upon youthful minds the danger that lurks on the city street, the peril that lies in wait in river or lake should be lost.

The menace of the water has always been with us; the motor car threat is a modern development that requires persistent and consistent propaganda to combat it, and the home is the place for such propaganda to be used effectively.

WEDNESDAY'S VISITORS.

Merchants are being asked to co-operate with the local Kiwanis Club in creating a favourable impression of Peterboro among the 200 Kiwanians from all parts of Eastern Ontario who will attend the inter-city meeting and picnic here tomorrow.

This co-operation, so far as the city's business establishments are concerned, can best be effected by decorating the business streets with flags, the G. W. V. A. plan making this possible with a minimum of trouble.

Kiwanians are representative citizens of their various communities, and Peterboro would benefit by their taking home a favourable report of what they see during their visit to this city.

First impressions are often lasting, and the sight of flag-adorned streets greeting tomorrow's visitors as they arrive in Peterboro will dwell in their memory long after they have returned to their homes.

And looking at the matter from another angle, the Kiwanis Club has done so much for this community in various ways that this opportunity to reciprocate should not be allowed to go by default.

Let the visiting Kiwanians see that Peterboro is a lively city with a lively appreciation of what Kiwanis has accomplished here.

WHERE DO THEY EXPECT TO GET?

The campaign announced by the Anti-Cigarette League of the United States "to stamp out the use of tobacco in any form" is the kind of foolishness from which sincere and thoughtful friends of prohibition might well pray that their cause be saved.

To attempt to force further restrictions upon the people of the United States when the prohibition of liquor is under trial would be to utterly destroy any chance of educating the public to the value of attempting to throttle the liquor traffic.

Everything depends upon such education.

Prohibitive measures introduced before public opinion has been prepared to receive them offer scant hope of success.

How in the name of common sense, when millions of people across the border are resentful over what they regard as the curtailment of their personal liberty by prohibitory laws against the sale of liquor, can anybody expect the slightest chance to cultivate public favour for a prohibitory law against the use of tobacco?

Those who are behind such a campaign are merely, as a contemporary aptly expresses it, "placing another hurdle in the path of their prohibitionist brethren without any hope of getting anywhere themselves."

A STONEY LAKE MENACE.

From Stoney Lake comes the usual mid-season crop of complaints that regulations in regard to the carrying of lights by power boats are being largely disregarded, and that the practice is inviting accidents.

The chief offenders are the owners of the popular outboard motor type of boat, and it is claimed that the majority of these craft travel Stoney Lake waters at night without even a light showing, while the usual navigation lights are seldom displayed.

It is true these boats are noisy enough to give warning of their approach.

The difficulty is that when two or three of these small power craft are humming in the same neighborhood at the one time occupants of canoes and skiffs are at a loss to know the exact whereabouts of the bigger craft and are in danger of being run down.

Several very narrow escapes have been reported recently, and so flagrant is the disregard of the regulations concerning lights that it is almost miraculous that serious accidents have been averted.

Perhaps most of the offenders do not realize the peril in which they are placing other people.

Possibly many of them are ignorant of the regulations in regard to lights.

Their attention should be called to the law by those responsible for its enforcement before an accident places tragic emphasis on this warning.

SELECTING CANDIDATES.

Canadians have at the present time a good opportunity of comparing the system of selecting political candidates by means of conventions composed of delegates elected from all parts of the riding, with the costly and cumbrous system of the primaries which exists in the United States. Excepting for a few charges of packed conventions made by disappointed politicians here and there, the Canadian system of nomination and voting in conventions is generally considered satisfactory. Not so the primary system in the United States. It is openly charged that it is a method that, by reason of the huge expenses involved, puts the nominations in the hands of wealthy and powerful interests.

The recent investigations into the Illinois primary election showed, after two days' inquiry, that expenditures of more than $800,000 had been made. Compared with the nearly $3,000,000 spent in Pennsylvania's three-cornered fight, this is not staggering. The $500,000 used in a vain effort to re-nominate Senator McKinley does not seem large when set against the $1,800,000 used in an equally vain effort to re-name Senator Pepper.

Senator McKinley's own personal contribution of $350,000 to his own cause sets a new record for candidates. That other Illinois candidate, Samuel Insull, sets a new mark by having spread his money through at least three camps and for not less than four causes. His admitted $183,000, however, far from matches the $300,000 tossed by Joseph Grundy into the Pennsylvania struggle.

It is expected that these revelations will hasten the end of the primary system. What happened in Pennsylvania and Illinois happens in a greater or less degree in every State where wealthy men are candidates, and where powerful interests are determined to control. It is said that organizers absorbed money by the barrel. There was no proof that votes had been actually bought, but watchers had to be paid. Headquarters, travel, circulars, printing, advertising and other expenses, in which there is nothing actually wrong or illegal, soaked up a golden flood. Both Republicans and Democrats are demanding the abolition of the primary elections as detrimental to the discipline and welfare of party government.—Brantford Expositor.

THRIFT.

(An Editorial for Young People.)

It is said that the good old habit of saving up for the rainy day is passing, and judging from the evidences of extravagance which are to be found on every hand, it would seem that there is considerable truth in the assertion. Pleasure, dress, luxuries of every kind make altogether too heavy demands upon some modest incomes, and the consequence is that life is one round of anxiety. Excitement and "show," which are obtained at the cost of peace of mind, are paid for much too dearly; yet such so-called pleasures are about all some people think about. "When in Rome do as Rome does," so runs the old maxim, and it represents the general tendency of people all over the world. We are all of us imitative, and when we see our neighbors apparently finding it easy to "do the grand," we naturally want to do so ourselves. Are we not just as good as they are? If they can put on airs, so can we. And so it comes about that the present generation is accused, rightly or wrongly, of improvidence, and serious observers are shaking their heads and wondering where it is all going to end.

Let us look upon another and much pleasanter development of modern life, however. If the grown-ups are reckless in the way they get rid of their money, young people cannot always be charged with the same offense, if school bank accounts are to be taken as a reliable indication. Here we have proof that parents—these school savings come, of course, from parents, for the most part—are not unmindful of the benefits of thrift to their children. Their own personal example may not always be entirely good, but they know that there is only one way to accumulate money, and that is by saving it. Wages are better today than they used to be, and it is possible to spend more and still save in proportion. It may be that the critics are judging too much from appearances, and appearances, we know, can be very deceptive. However that may be, there is one thing absolutely sure. The exercise of thrift will bring happiness and prosperity, while extravagance is bound to bring the opposite. Thrift does not mean miserliness, but the systematic putting away of a proportion—however small—of one's income. Before the earning age savings are necessarily limited; but the habit, once acquired, stays through life. That is the whole secret of prosperity—to acquire the saving habit early enough. It is an unfailing recipe for success. Take no notice of those who would ridicule you out of such a habit. There is nothing to be ashamed of in being careful; but it is a proper subject of pride to be so. —Hamilton Spectator.

EDITORIAL NOTES AND COMMENT.

The election campaign ends four weeks from today, which may be an intimation to some people that the contest has started.

One redeeming feature of hot weather political meetings is that the speaker usually suffers more than his audience.

What Canada needs for a political campaign in the dog days is a refreshing slogan along the lines of "Keep cool with Coolidge."

The log of the Margaret will never prove a best seller. It utterly fails to live up to its advance notices.

It can at least be claimed for 4.4 beer that anybody after drinking it can still say "constitutional issue" without the least difficulty.

The Peterboro Industrial Exhibition directors are not worrying about the fact that the election takes place during the Exhibition. The political show is but a one-day affair, while the Exhibition lasts all week.

"Wanted—Experienced reporter. This is a steady job."—Advt. Alas! there's always a catch somewhere about these good jobs.—London Advertiser.

Marriage is not a failure. Some of the folks who marry are.—Brandon Sun.

The only big achievements that require no actual money seem to be a debt settlement and a real estate boom.—San Francisco Chronicle.

Speaking of clean sports, The Christian Science Monitor chuckles as it cracks a joke, by saying swimming should rank high.—Guelph Mercury.

It is a peculiar thing, but little Willie is not counting the days till school re-opens with the same care that he gave to this mathematical problem prior to the summer vacation.—Ottawa Journal.

If religions and science quarrel it's because we have neither religion enough nor science enough.—Brandon Sun.

Choose your nearest exit By Bruce Bairnsfather

CATTLE, GRAIN AND PRODUCE

Peterboro—Toronto—Montreal
Winnipeg

TORONTO LIVESTOCK

TORONTO, Aug. 17.—With cattle receipts over the week-end numbering 4,483 head, along with 1,100 western cattle billed through, trade opened steady at the Union Stock Yards yesterday for choice cattle. For baby beeves and cows the trade was also steady but slow for butcher steers and exporters. From $7.50 to $8.00 was brought for a few heavies and $7 to $7.75 for odd lots of good to choice butchers.

Good cows brought $4.50 to $5.50.

Bulls sold up to $5.50 a hundred.

Western stockers found ready sale at from $4.25 to $5.50 a hundred. Baby beeves were firm at $10 to $12 a hundred.

Springers and milkers sold at steady prices.

Calves opened steady at $12 to $12.50 a hundred for tops, with grassers downward to $4.50 a hundred.

Hogs are unchanged from last week's close at $12 f.o.b., $12.60 fed and $13 off cars, with premium of $2.46 for selects.

At the time of going to press no lambs were reported as sold but buyers were bidding lower for same at 14c, which was down 50c from previous prices.

Sheep were steady at $7 to $8 a hundred for best ewes.

Yesterday's Receipts

Union Stock Yards — Receipts 4,483 cattle, 729 calves, 1,150 hogs, 1,300 sheep and lambs.

Export steers, choice	$7.50 to	$8.00
do., heifers	7.00	7.50
do., bulls	4.50	5.25
Choice store, dehorned	6.50	7.00
Butchers, choice	7.25	7.75
do., heifers	6.75	7.50
do., medium	5.50	6.25
Do., common	4.50	5.50
Baby beeves	9.00	12.00
Cows, fat, choice	5.00	5.25
do., medium	3.50	4.25
Do., canners and cutters	2.00	2.50
Bulls, butcher, choice	5.00	5.50
do. medium	4.25	4.75
Bolognas	3.25	4.00
Feeders, short keep	6.50	6.75
Feeding steers, choice	6.00	6.75
Stockers, good	5.00	6.00
Calves, choice	11.00	12.00
Springers, choice	80 00	100.00
Milkers, choice	70.00	85.00
Choice lambs	14.00	14.50
Buck lambs	12.00	12.50
Sheep, light	6.00	7.50
Hogs, off cars	13.00	.....
do., f.o.b.	12.00	.....

Premium per head on selected hogs, $2.46.

CHICAGO GRAINS

CHICAGO, Aug. 17 (Canadian Press).—Announcement of an unexpectedly big increase of the United States wheat visible supply total did much to pull wheat values downward yesterday. According to Chicago Board of Trade figures, the increase was 10,976,000 bushels over last week's total. Closing quotations on wheat were unsettled, 1 3-8 to 1 7-8 net lower with corn 7-8 to 1 7-8 off; oats 1.4 to 3-8 down and provisions showing 7 to 55c decline.

Despite the fact that foreign buying of future deliveries here gave the wheat market considerable initial strength, prices soon began to show an unmistakable downward trend.

Something of a rally toward the last in the wheat market resulted from disclosure that 595,000 bushels of wheat had been disposed of here to reporters since Saturday's close. On the other hand Canadian carry-over of wheat on July 31 was officially reported as 35,655,000 bushels against 26,482,000 bushels a year ago. Further rains both in Canada and the American northwest, however, tended to cause more or less apprehension about delay to harvesting of spring wheat. Besides, European advices told of trans-Atlantic harvest operations being hindered by wet weather.

Corn prices receded owing chiefly to additional rains over the corn belt and on account of reports indicating that old corn in the hands of Illinois and Indiana farmers are of liberal amount.

Oats declined with corn.

STERLING EXCHANGE

MONTREAL, Aug. 17 (Canadian Press). — Sterling exchange rates were quoted here yesterday as follows:

Sterling demand $4.84 3-4.

Sterling cables $4.85 3-8.

MONTREAL GRAIN AND PRODUCE

MONTREAL, Aug. 17 (Canadian Press).—The only business reported on the Montreal grain market yesterday for export account was the sale of a few loads of barley, but the volume of business on the whole was small.

Owing to the further weakness in the Chicago market for corn local spot prices for car lots were reduced another cent per bushel with No. 3 yellow offering at 87 1-2c per bushel, ex-store. The tone of the market for Canadian Western oats was steady, but the demand showed no improvement.

In sympathy with the renewed weakness in the Winnipeg cash wheat situation, the tone of the local market for spring wheat grades of flour was weaker and millers generally reduced prices 20 cents per barrel, which makes a total reduction of 40 cents per barrel this month to date, and now they are 60 cents per barrel below a year ago.

The undertone to the winter wheat flour situation was steady owing to the small supplies available on spot and the continued light offerings from Ontario millers.

A fair amount of business was worked in millfeed and prices were unchanged. Business in standard grades of rolled oats was small but the feeling was steady.

Prices for all grades of eggs were firmly maintained under a fair enquiry. The receipts were 1,688 cases.

The demand for butter was limited and the volume of business was small. The undertone to the market was firm. The receipts were 2,077 packages.

Extreme dullness marked the cheese trade, but values were steady. The receipts were 8.025 boxes.

The tone of the market for beans was steady under an improved demand and a moderate amount of business was done with sales of car lots of choice white hand-picked at $2.25 per bushel, and smaller quantities at $2.35 to $2.45 per bushel.

After Shaving

A few seconds under the tap—a wipe on the towel—and you put your razor away ready for the next shave.

Valet Auto Strop Razor

—Sharpens itself

$5. up to $25. 78

Other Models at Lower Prices

A THOUGHT FOR TODAY

HENRY FORD ON COST OF IDLENESS.

The world's biggest problems could be solved tomorrow if the nations could be set to work. For four years of feverish "war work" the world is now paying the price of the most colossal idleness it has ever witnessed. Leagues and treaties, council and courts have not turned any wheels of industry, have not led the people to their sources of wealth. The greatest hero that could arise in Europe today would be the man who could lead the people to work, for out of land and labor come peace and prosperity. Honest work is the truest pacifist, because it is also armed with potential strength against those who would destroy its peace.

HOW DO YOU SAY IT?

(By C. N. Lurie.)

Common Errors in English and How To Avoid Them.

(Copyright, McClure Syndicate.)

"ALL" OR "ALL OF"

According to some of the best authorities on the use of English we should not use the expression, "all of," as in the sentences, "I saw all of them," "all of the boys were there," etc.

Omit the word "of:" say, in the sentences quoted, "I saw them all," "All the boys were there."

Dr. Fernald, in "Better Say," writes: "'He drank all of it.' 'Better say, 'He drank it all.' 'All of' is a popular idiom to emphasize the totality of that which is referred to; as 'How many of those men did you see?' 'I saw all of them.' 'How much of this shall I take?' 'All (that is, the whole) of it.' But the best literary usage omits the 'of' as needless, preferring 'I saw them all,' 'Take it all,' etc."

WISE AND OTHERWISE

WISE AND OTHER—C—

Buenos Aires meteorologist says the sun has an eruptive fever. We knew it was running a temperature.

They want to stop prohibition jokes. Why not stop auto jokes! Autos kill as many as prohibition.

A girl who won't wash dishes because it makes her hands red smokes cigarets and makes them yellow.

World may be your oyster, but oysters are not good this month.

Consider the mosquito. He gets swatted for making a noise about what he is going to do.

Labor Day is the first Monday in September. That gives us Sunday and Monday. Start resting up now.

If a white suit makes it rain, put on a bathing suit and stop it.

Even though turtles live 200 years they never get anywhere much.

They cut their hair. They bob their skirts. They diet. But they hate to reduce expenses.

Big league reports indicate farmer boys make the best fielders.

(Copyright, 1926, NEA Service, Inc.)

WELCOME NEWS

WELCOME, Aug. 17.—Mr. and Mrs. H. Armstrong and Mr. and Mrs. H. Fallis of Millbrook spent Thursday evening with Mr. and Mrs. Sid Armstrong of Welcome, as they were returning from Cobourg Horse Show.

Rev. Roy Rickard of Belleville called on friends on Friday night.

Rev. and Mrs. F. White of Bayside, formerly of Welcome, motored to Toronto on Friday morning but returned to Welcome on Saturday night, where they were the guests of Mrs. James Walker, over the week end.

Mr. and Mrs. Harry Austin and Mr. and Mrs. Bert Nichols of Port Briton visited Cobourg Horse Show on Saturday.

Mr. E. J. Symons, Sr., has been indisposed this week.

Mr. Ed. Martin was a visitor to Peterboro Friday.

Mrs. Arthur Lewis and son Edward are vistinig friends in Peterboro.

EVER THINK OF IT.

A common paving brick makes an excellent stand for your iron.

DR FRANK CRANE'S DAILY EDITORIAL.

WHAT YOU DON'T KNOW

By Dr. Frank Crane

John S. Ford in "A Literary Workshop," says:

"There should be a university for the elderly, with an elective course for those old enough to know what they do not know and wise enough to know what they ought to know."

The rarest thing in the world is to find a man who knows what he does not know, or, rather, to draw the line sharply between what he knows and does—not know.

Perhaps this is the truest test of wisdom.

The trouble with most of us is that we think we know a lot of things that are merely suppositions. The man who does not know a thing, who knows that he does not know it, and who does not pretend to know it, is a rare bird.

A true scientist is known by the quickness with which he says, "I don't know."

The man with the fumbling mind, the average man, accepts a lot of things as facts which have not been proved.

Of course there are often a number of things that nobody can know and quite a number of things that anybody can know. It is in the borderland between these two points that confusion lies. From that borderland come most of our prejudices and ignorance and our stupid intolerance.

Much that is called faith is due to assuming the truth of things that cannot be known. It is much better to call our ideas about things mere opinions and not knowledge.

Science is constantly making inroads into the realm of the unknown, ever bringing unknown things into the region of the known. But there will always exist a vast sea of the unknown that cannot be reduced to exact information.

Copyright, 1926, by the McClure Newspaper Syndicate.

VOICE OF THE PEOPLE.

All letters must be signed by the writer, and must bear his address. A pen-name may be used for publication except in letters on political subjects, which must bear the writer's name for publication.

To the Editor of The Examiner.

Dear Sir,—When Mr. Meighen astonished all Canada by declaring at Hamilton and then following it up in other places that Canada would take part in no more wars for the Empire until the question of doing so had been referred to the people in an election, he made a most serious blunder. First of all, his declaration means that the Empire may be in the deadliest peril, but so far as Canada is concerned, we do not yet know what we shall do about it. What would we think of a Canadian who said he would not fight in defence of Canada? Yet that is what Mr. Meighen says of the Conservative party in its relation to the Empire. Surely he is not representing loyal Canadians in making such a statement. Is it any wonder that the British people and its government remarked, "Well, if Canada does not wish to take part hereafter in the defence of the Empire, we can get along without her." I do not often blush, but I blushed for very shame at such a statement. But you will ask, "What is the Liberal policy in that regard?" It is stated by the Hon. C. A. Dunning, Mr. King's Minister of Railways and Canals, at Pembroke, August 9. He says:

"We will fight for the Empire, not because some one makes us, but because we want to. Loyalty must be based upon love for what we are to be loyal to. We must love to be loyal. Compulsion or force is foreign to loyalty. We must be bound by the invisible bonds of loyalty."

There is no selling Canada and the Empire for a few votes there. Just think what it would mean if Mr. Meighen were elected and a fearful war such as predicted by Field-Marshal Foch should break out. Have we lost our nerve? Will we too sell out the British Empire for a few votes? If Mr. Meighen wants to refer the question to the people at an election, why not at this election? I doubt if such a thing has ever happened in any country worth the name in the whole world ever before. Who would vote in support of such a policy? Is it any wonder that the Most Worshipful Master of the Grand Black Chapter of British North America repudiated Mr. Meighen's statement. The Worshipful Master said at the meeting of the Grand Lodge at Ottawa on June 22: "I now register vigorous dissent from the policy proposed by the Rt. Hon. Arthur Meighen, M.P., leader of the Liberal-Conservative party, in a speech delivered at Hamilton on November 19, 1925, and later repeated at other points, to the effect that in the event of the Empire becoming involved in any future war, it would be best not only that Parliament should be called but that the decision of the Government, which of course would have to be given promptly, should be submitted to the judgment of the people at a general election before troops should leave our shores." Like the referendum on Federal prohibition, I suppose which you will remember never came to and end. Nor in any reference to the question since has Mr. Meighen made the slightest change in his war policy. Rather has he emphasized it. He will find that he cannot sacrifice Canada to his petty ambition. Many Conservatives in this riding agree with me that it is utterly impossible to support Mr. Meighen under such conditions. At first I had hoped that Mr. Meighen would, when the campaign got under way, and he was faced with the necessity, repudiate any suggestion of deserting the Empire on the possibility of it at any time, but he did not. I fully expected that Mr. Peck would reject such a policy, and I was prepared to support him. But not a word for the Empire from Mr. Peck. He endorses Mr. Meighen's "war" policy. As I have now to make a choice between Mr. Meighen and the Empire and my King an my country, I do so. I need no election to setttle my views on that point.

J. H. BURNHAM.

KING'S WHARF

KING'S WHARF, Aug. 17.—Mrs. Maurice Guiry and Mrs. James Murtha of Rochester, N.Y., are spending a few weeks the guests of theia brother Thomas Flynn.

Mr. and Mrs. Gordon Gilbert and children of Toronto are at present the guests of the latter's sister, Mrs. Joseph Guiry.

Mis Ruby Perdue is at present the guet of friends in Rochester, N.Y. and Detroit, Mich.

The Misses Maria Devine of Lindsay and Mae Heenan of Ops spent a few days here the guest of friends.

Miss Ethel Murtha and daughter have returned to Rochester after a pleasant visit with her uncle, Mr. Thomas Flynn.

YES— you can easily make the most delicious Cakes, Biscuits, Doughnuts, Cookies, etc. with MAGIC BAKING POWDER

MADE IN CANADA

CONTAINS NO ALUM

E. W. GILLETT CO. LTD. TORONTO, CAN.

HOPE FOR RELIEF FROM CONGRESS

Have Forlorn Hope That Government Will Enact Milder Regulations.

MEXICO CITY QUIET.

MEXICO CITY, Aug. 17 (Canadian Press). — While the religious situation continues apparently without change, the depression caused by the economic boycott appears to be increasing. Some continue to cling to what seems a forlorn hope that Congress, which convenes on September 1, may enact milder religious regulations. But Congress is impotent unless President Calles approves its acts.

Congress is expected to do as the President desires; hence, unless Senor Calles himself yields in his religious stand, or loses political power, neither of which is indicated at present, Congressional relief can hardly be looked for.

Since the clash Sunday, at the suburb of San Angel between Catholics assembled at the Church of San Jancinto, and the police in which several persons were slightly injured, there have been no incidents around Mexico City.

Belated despatches from Saltillo say that on Thursday Catholic women assembled in front of the Cathedral jeered a passing parade of workmen and others supporting the Calles policy. Sharp words were exchanged and the paraders rushed into the church, driving the women before them. Soldiers finally arrived and restored order.

GROUNDS TO WED.

SWEET YOUNG THING: Claude says he worships the very ground I stand on.

REJECTED SUITOR: I don't blame him. A farm of that size is not to be sneezed at.—Answers.

INVESTIGATION PROVES THAT STORY OF THE FINDING OF BODY OF KITCHENER WAS ONLY A HOAX

British Newspaperman Responsible for the Tale—Has Since Disappeared.

HAD ASSUMED NAME.

Home Office States the Coffin Had Never Contained a Body.

LONDON, Aug. 17.—(Canadian Press.)—The British nation yesterday found itself the victim of a hoax of a particularly unpleasant character, when the investigation of the Home Office revealed yesterday that the coffin brought from Norway to the accompaniment of much newspaper publicity and purporting to contain the body of the late British Field Marshal, Lord Kitchener, was empty.

Frank Power, a British newspaperman, was responsible for the story that he found Kitchener's body in Norway, which he brought to London and delivered at the Waterloo Station. Officials from the Home Office and Coroner Oddie were present when the case was opened this morning, with great secrecy and shortly afterwards, the Home Office issued the following statement:

"The packing case, alleged to contain a coffin and human body which on Saturday night was removed by the police from an undertakers' on Waterloo Road, to the Lambeth Coroner's Court, was yesterday morning opened in the presence of Coroner Ingleby Oddie and Sir Bernard Spitsbury (noted pathologist). The packing case was found to contain an empty coffin. The coffin was new and obviously had not contained a human body."

The government recently made public a detailed statement which had convinced a majority of the people of the groundlessness of many of the published Kitchener myths. But such myths die hard, and many persons still entertained doubts respecting the fate of the National Hero. These doubts should finally be set at rest after yesterday's revelations.

In the meantime, the police are looking for Frank Power, originator of the hoax, who seems, for the time being at any rate, to have disappeared.

Powers' real name is declared to be Arthur Vectis Freman, and he is said to have been a student of criminology. He has already admitted, in his last press statement Sunday, that although he began in a bonafide spirit, his investigation into the sinking of the H. M. S. Hampshire, on which Kitchener was voyaging when he perished, he had later accepted an offer from a moving picture promoter, with a view to recouping himself for the heavy expenses of his investigation.

What view the authorities will take of the affair is not known, but Powers' strange activities are the subject of general denunciation by the newspapers.

Not in many a year has England been so shocked and distressed, for the memory of the great soldier is held sacred in every household in the land. Even while the coffin was resting in the mortuary, surrounded by sacred emblems and treated with all respect, some of the newspapers attacked Power's action.

The Daily Mail declared: "It is a ghoulish act thus to exploit the fame of one of the greatest of England's soldiers," and the Morning Post said: "It is repugnant to decent feeling that the disinterred coffined remains of the dead should be carried about here and there at a private person's caprice and without any sanction of authority. The dead were without note the offence would be rank."

Apparently nobody dreamed of the contingency that the coffin would, as the Home Office states, be absolutely empty.

Leading members of the Kitchener family, when questioned, said: according to the Westminster Gazette, that they desired to make no comment on the affair. The paper adds: "Scotland Yard does not intend to pursue the matter further."

INQUEST INTO DERHAM MURDER REMAINS SECRET

Coroner's Jury Adjourns After Brief Testimony Is Submitted.

TILL AUG. 30th.

Victim's Father Refuses To Divulge Son's Death Statement.

WHITSTABLE, Eng., Aug. 17. — (Canadian Press). — The detailed story of the killing of John Adams Derham, with which Alphonse Francis Austin Smith is charged, will remain a secret untill August 30. The coroner's inquest into the tragedy which took place at the Smith residence, Stella Maris villa, Friday night, was adjourned after a brief testimony was submitted yesterday.

Derham's aged father brought an abrupt end to the hearing by declining to divulge his son's alleged death statement. The coroner did not press for answers, saying he would wait until both sides were represented by counsel, and the crowds filed out into the crooked littlle Whitstable main street with the Smith-Derham case as much a mystery as ever.

Mrs. Smith, who is reputed to have been the cause of the quarrel between her husband and Derham arrived at the inquest with the elder Derham. She appeared very young She is Smith's second wife, they having been married after his first wife, formerly Miss Futh Wynne, daughter of a former United States postmaster general, divorced him. Jealousy over Derham's attentions to her is belivede to have led to a fight between Smith and Derham after the three had supped together at a hotel and returned to the Smith residence

Mrs. Smith was dressed in black and wore a black toque and scarf She conversed with the elder Derham most of the time and left the parish hall in his company.

No reference was made to Smith's first wife or to his antecedents during the proceedings. He said his parents were at present living in Vancouver, B. C. Prominent London lawyers have been retained for his defense.

Although Smith is credited with once having an income of $750, 00 a year, he had recently been in somewhat straightened circumstances, and the house where he and his family lived and where the tragedy occured is a most unpretentious "middle-class" villa.

It appears that he got an occasional financial windfall, and it was in celebration of one of these that the Smith's and Derham had a dinner party, which was followed by the killing.

STANDING IN HOUSE JULY 2

Conservatives Led With 115 Members—Liberals Had 101.

OTTAWA, Ont., Aug. 17 (Canadian Press).—When the fifteenth Parliament of Canada was dissolved on July 2 last, the standing of the parties in the House of Commons was as follows:

Conservatives	115
Liberal	101
Progressive	24
Labor	2
Independent	2
Seats vacant	1—245

Portage La Prairie, Man., was rendered vacant a few days before dissolution by the resignation of Rt. Hon. Arthur Meighen, who had been sworn in as Prime Minister and automatically vacated his seat to seek re-election as Premier. Parliament was dissolved before a by-election was called.

After the last general elections (October 29, 1925) the Conservative strength was 116, the other parties as shown above. Four Liberal seats were rendered vacant, one through death and three by resignation. Subsequent by-elections returned Liberals so that party standing was unchanged.

At dissolution party strength, by provinces, was:

	Con	Lib	Prog	Lab	Ind	Vac
Prince Edward Island—	2	2	..	..	..	..
Nova Scotia—	11	3	..	..	..	..
New Brunswick—	10	1	..	..	..	..
Quebec	4	60	..	..	1	..
Ontario	68	12	2	..	..	..
Manitoba	6	1	7	2	..	1
Saskatchewan—	..	15	6	..	..	..
Alberta	3	4	9	..	..	..
British Columbia—	10	3	..	..	1	..
Yukon	1	..	..	..	..	..
	115	101	24	2	2	1

CAMPBELLFORD NEWS.

CAMPBELLFORD, Aug. 17. — Mr. and Mrs. Ralph Free, of Windsor, are visiting Mr. Free's parents, Mr. and Mrs. A. S. Free.

Mr. Russell Abernethy, of Toronto, spent the week-end with his parents, Mr. and Mrs. S. J. Abernethy.

Mr. and Mrs. E. Eggleton and daughter, of Stirling, spent a few days of the past week with Mr. and Mrs. Malcolm Cook.

Mrs. Gay, Sr., returned last week from visiting her daughter, Mrs. Cook, of Norham, and is spending some time with her daughters, Mrs. L. A. Denike and Mrs. F. Butler.

Mrs. Thomas Church and children, of Orillia, arrived on Saturday and are visiting Mrs. Church's parents, Mr. and Mrs. J. L. Hoover.

Mr. Ray Hoover, of Orillia, spent the week-end with his parents, Mr. and Mrs. J. L. Hoover.

Master Lorne Bray, of Morganston, is spending his holidays with his aunt, Mrs. H. G. Denike.

Mr. and Mrs. T. H. Hyland and family were in Belleville on Sunday.

Miss Jennie Nelson, who has spent the past two years in Winnipeg and Brandon, Man., is visiting her brothers in Seymour West, and other friends.

The members of the Campbellford Lodge, No. 248, I.O.O.F., met at the lodge rooms at 2 o'clock on Sunday afternoon, and preceded by the Northumberland Regiment Band, marched to Mount Pleasant Cemetery and decorated the graves of deceased members of the order.

Mr. John Monypenny, of Liverpool, Eng., is holding evangelistic meetings in the Gospel Hall, Rear street.

Mrs. William Welsh received word on Saturday from the Toronto Conservatory of Music that her daughter, Lucille, aged 8 years, was successful in passing her mid-summer and mid-winter examinations in introductory piano. Lucille is the youngest pupil who has obtained the highest marks throughout the Dominion of Canada, and the Conservatory is awarding her a silver medal for her high standing. Lucille is a pupil of St. Mary's Convent.

Mrs. Ernest Collard is spending her holidays with friends in Preston and Galt.

The Misses Harris, of Port Perry, are spending a few days with Miss Phyllis Haig, Seymour East.

Mr. and Mrs. F. G. Stephens are spending a couple of weeks with their son, Oliver, and Mrs. Stephens at Embro.

Mrs. G. A. Mason and Miss Doris returned on Thursday from a visit to friends in Detroit and Stratford.

Miss Ella Earle, of Belleville, is visiting her friend, Miss Edna Dunham, of town.

Miss Bertha Hardy spent a few days as the guest of Miss Helen Hardy, of Morganston.

Mrs. Hardy, Sr., of Dartford, is visiting Mrs. Robert Hardy.

Mr. and Mrs. Fred. Reynolds and daughter, of Windsor, are visiting Mr. Reynolds' parents, Mr. and Mrs. M. A. Reynolds.

The L.T.B. Lodge, No. 35, will decorate the graves of deceased members of the lodge in Mount Pleasant Cemetery on Sunday, Aug. ust 22.

Only Fresh Tea Good

"SALADA" TEA

T66

Sealed air-tight. Fresh and delicious.

LOOK LIKE NEW.

Peach stains are obstinate, but they yield before this treatment. Apply powdered starch and leave for several hours until the mark has ben absorbed. Then apply camphor.

Clearing Film from Teeth Whitens Surprisingly

Quickly restores cloudy teeth to clearness

Please accept full 10-day tube of this new dental achievement, urged by world's authorities. Note the difference in the color of your teeth and health of your gums when film is cleared off.

• • •

Don't think your teeth are naturally off color and dull. You can restore them to amazing whiteness in a new way leading dentists advise.

Run your tongue across your teeth and you will feel a film. A slippery coating that covers them, hides their color and invites tooth and gum troubles. Ordinary pastes and dentifrices will not successfully remove it.

That is why, in old days, so many smiles were ruined by ugly teeth and toneless gums. Now, thanks to modern science, there is a way to combat that film.

Just obtain a tube of the dentifrice called Pepsodent at your druggist's. Clear off that film tonight; clear white teeth are beautiful. Note the amazing difference in your smile.

You'll be thankful for the suggestion. For thus you can change your whole appearance.

FREE Mail Coupon for 10-Day Tube to

THE PEPSODENT COMPANY
Sec. CC-2068, 191 George St.,
Toronto, Ont., Canada

Made in Canada
Pepsodent
The New-Day Quality Dentifrice
Endorsed by World's Dental Authorities

Name_____

Address_____

Only one tube to a family. 2068 Can.

Marvelube MOTOR OIL

Conquers the Highways of the Air

PILOT ROBERT PEEL, Border Cities, Ont.

A Striking Tribute to Marvelube Quality

In commercial aviation, the proper lubrication of the motor assumes vital importance. Success—even life itself—often depends on the quality of the oil in the engine, for a stalled or faulty motor is too often fatal.

In selecting Marvelube Motor Oil as a lubricant for his aeroplane motor, Pilot Robert Peel, commercial flyer and veteran of seven years in the R.A.F. and U.S. Air Service, did so because indisputable tests convinced him of its absolute superiority.

His letter, reproduced here, sums up his final opinion of Marvelube after testing it for 100 hours (7,200 miles) in the air.

Border Cities, Ont.
July 12, 1926.

Imperial Oil Limited,
56 Church Street,
Toronto, Ontario.

Gentlemen:

After using your Marvelube Oil Extra Heavy in our aeroplane I would like to tell what a difference there is in running motors using Marvelube Oil.

I am running a water-cooled, eight cylinder, V. type, 90 H.P. Curtis engine, which turns up 1,600 R.P.M.

Since using your Marvelube Extra Heavy have flown over 90 flights, approximately 100 hours, averaging between 72 and 75 miles per hour.

After flying with Marvelube Oil Extra Heavy my observation has been that the motor only makes half the noise and turns up much faster. The motor gets away immediately, does not gum up in bearings and cause friction and carbon when starting.

I say this oil is free from carbon and can prove it to any one who will come to our field and see the motor stop after a flight. If there is carbon in a hot motor, the motor will not stop when the switch is shut off. The motor will give a few explosions, perhaps in a backward direction, which is very hard on bearings and crankshaft. After using Marvelube have noticed that the motor will stop directly when switch is turned off, which is saying a lot for this oil in a hot motor.

Many spectators have remarked, since we made the change to Marvelube Oil Extra Heavy, that we must have repaired our motor because it does not throw oil.

You see the rings in an aeroplane motor can not be as tight as in a car, so if your oil has not got a body to it there is sure to be oil burning in the exhaust pipe which throws out smoke.

While using your Marvelube Extra Heavy the water temperature has never risen above 72° Centigrade and the motor meter on radiator has never risen above the white line.

Have flown as long as fifty hours without changing oil, and after fifty hours flight I took your Marvelube Extra Heavy out of the aeroplane crank case and it looked so good that it seemed a shame to throw it away, so put it in my Dort Six car, 1922 model, and have used it ever since. The car operates very smoothly, my oil gauge staying at six pounds pressure.

Your Marvelube Oil seems to have all of the necessary characteristics to properly lubricate an aeroplane engine and am writing this letter to you in the hope that my experience may be of value to other aeroplane or motor car users.

Yours truly,
Pilot Peel.

Good Engineering Practice

All automotive engineers agree that it is important to always have the oil system flushed out with a light grade of oil (not coal oil) before refilling your engine with fresh oil—and also to avoid speeding up your engine for the first few minutes after the new oil is put in.

Another important point is to always secure the exact grade of Marvelube that is specially recommended for your particular car. Our Chart of Recommendations should be your guide. There are six grades, one for every make and model of automobile.

IMPERIAL OIL LIMITED

We have purchased a CARLOAD of MARVELUBE MOTOR OIL, and our GASOLINE AND OIL SERVICE will be glad to serve you by the pint, quart, gallon or in bulk. DRIVE RIGHT UP.

Free Air and Water Service for Everybody.

DUFFUS MOTOR SALES

Peterboro - Norwood - Millbrook

COLOURED TURKISH TOWELS

Children's Socks
Lisle Socks, Silk Socks, Plain Coloured and Fancy Patterned Socks. Still a good assortment of colours and sizes. Per pair..... **29c**

Special Silk Hose
We're proud of this Stocking. It's made in our own factory. It comes in a big range of sizes. It looks well and gives satisfactory wear. Price, per pair..... **85c**

Turkish Face Cloths
We bought them at a special price. Some are soiled, others are perfect. Colours of white with patterns in pink, blue, yellow, etc. Wednesday's price is....., 4 for **25c**

Leather Shopping Bags
They are here in both black and brown and in the 14-inch size. They are selling well for week-end, picnic or bathing bags. Price, each, **$1.95**

Strong Duck Shirting
Here in a good medium shade of blue and in khaki. Both good looking and good washing colours. Serviceable materials for shirts for the outdoor man, for children's play suits, etc. Price, per yard..... **29c**

White Voile Waists
Some all plain white, others trimmed with pipings or fancy collar in various pale colourings. They are Waists worth at least $2.00 each. On Sale Wednesday..... **50c**

Chamoisette Gloves
Gloves in white only. All are made of a heavy quality of chamois-finished cloth. Fastened at wrist with two buttons. All sizes. Clearing out at, per pair..... **10c**

Childs Summer Hats
All well made Little Hats of white or buff coloured repp. All good washing Hats and the very thing for the small boys' summer wear. They're worth 85c and are selling at.... **49c**

Colored Turkish Towels
They are heavily napped Towels with all-over jacquard pattern and with ends coloured in good fast dyed tints of blue, gold, mauve and pink. Size 40 x 20 inches. A serviceable size for bathing or general use. There are several patterns to choose from. All on Sale Wednesday at, each.. **59c**

All Linen Towels
Heavy in weight, all-linen and made in old Ireland. They are a light cream colour that will wash perfectly white in a short time. Size 18 x 34. All hemmed ready for use. Price, each..... **39c**

Krinkelette Spreads
All standard weight and pure white. Every Spread is hemmed and finished and washed ready for putting in use at once. They are easily washed and wear well.
Single bed size **$1.69**
Double bed size **$1.99**

White 45 Inch Table Oilcloth
These are "irregulars," but are of good quality and very little damaged. They are all pure white and in the 45-inch width only. It's a cloth that sells regularly at 55c yard. The Sale price is, yard..... **39c**

72 x 90 Inch White Hemmed Sheets
They are of wonderful quality. All are pure white, hemmed and washed ready to put right on the bed. We have several dozen in stock, but come early as they will sell quickly. No phone orders. Price, each.... **98c**

Women's Knitted Suits
The Knitted Suit is here to stay for a while and makes a serviceable outfit for holiday, sports and early fall wear. This line is here in a mixture of wool and silk and in pretty shades of green, sand, blue, buff, tan, etc. Sizes from 34 to 40. And the price..... **$10.90**

Lovely Silk Stockings
They are of pure thread silk, strengthened with fine lisle thread at foot and top of Stocking. The colour assortment includes all the season's best shades. These are made in our own factory, and are a splendid value at, per pair..... **$1.50**

PHONE— MAIN FLOOR AND OFFICE 1780
WOMEN'S WEAR, FURNISHINGS AND CORSETS, 1781

WOMEN'S
Summer Dresses
Ideal garments for the house, the garden or the camp. They are made of gingham or plain chambray and trimmed with white rick-rack or some contrasting colour in plain chambray. Several colours in the lot. Sale price..... **98c**

CHILDREN'S PRETTY
Summer Dresses
Smart little Dresses in a contrasting of black and coloured sateen, as well as others in gingham or chambray. Worth $1.25. Sale price..... **98c**

Summer Corsets of Pink Coutil
Lightly boned garments, of pink coutil. Designed to give maximum support with minimum weight. Low and medium shapes. Sizes 20 to 30. Wednesday Sale price..... **98c**

Children's Bloomers
Children's Jersey Knit Bloomers in pink, peach, blue, mauve and white. Sizes 2 to 12 years. All fitted with good quality elastic at waist and knee. Clearing price..... **23c**

Good Canadian Prints
Good striped, spot and fancy patterns, in light, medium and dark colourings, for dresses, aprons, children's wear, etc. They are worth 29c the yard. On Sale Wednesday at..... **19c**

Men's Silk Socks
Socks made of pure thread silk, closely woven and reinforced with fine lisle thread. The colours are grey, black, navy, brown, etc. Sizes 10 to 11½. Regular 75c Socks. On Sale Wednesday, per pair..... **49c**

Men's Dress & Work Shirts
White Cambric and Percale Shirts with attractive clean looking striped patterns. Blue Engineers' Shirts, Khaki Outing or Work Shirts. All sizes. Sale price..... **98c**

WomensSummerVests
Whites in medium sizes, pinks up to size 44. Styles, cumfy cut, opera top and Dutch neck. Worth 35c and 45c. On Sale at..... **24c**

Special Lace Curtaining
Some Madras, some odd patterns in Nottingham Lace in white or cream. They vary from 32 to 36 inches in width, and are specially priced at, per yard..... **29c**

Cotton Damask Serviettes
This was a special clearing lot we secured at a low price. They are a good size, with clear damasked pattern, and all first quality goods. Sale price, each..... **19c**

Dominion Inlaid Linoleums
Tile patterns for bathrooms, patterns for kitchens, sunrooms, living-rooms, halls, etc. The Inlaid is the floor covering that lasts and looks as well at the end as at the beginning if you treat it well. It is made in the two-yard width only. Our price, per square yard.. **$1.45**

Feltol Floor Covering
Feltol is a Felt Base Linoleum. We stock it in a good tile and fancy pattern. Once fitted to your floor it wears well. If you want a Linoleum that looks well and costs little, you can buy this at the low price, per square yard..... **46c**

Dominion Printed Linoleums
Some of the very best patterns made by these well-known makers are in our range. Here are patterns for any and every room in your house. Some are two, others four yards wide. We are continuing our special Sale price of, per square yard, only..... **89c**

Women's Broadcloth Slips
In rose, orange, pink and other colours. They are worth $1.39. Sale price..... **98c**

THE HALL STORE

Japanese Grass Mats
For the verandah, cottage or home. Natural coloured grass, with decorations in blue, brown or green. Size 4' 6" x 7' 6". Price..... **$1.60**

BELGIANS WANT BIGGER SHARE OF PRODUCTION

Hold Up Signing of Agreement For European Iron Trust.

AN INTERRUPTION.

German and French Iron Masters Confident of Settling Question.

PARIS, Aug. 17.—A serious hitch has halted the negotiations for a European iron trust at the moment when the agreement was said to be on the point of being signed by delegates from France, Germany, Belgium and Luxembourg. According to some reports, the negotiations have even been broken off entirely and the German delegates have left Paris. The reason given is Belgian dissatisfaction with the proportion of production allotted to her.

From an official source, however, the correspondent learns that negotiations are only interrupted and almost certainly will be resumed within a short time.

The seriousness of the trouble is admitted, as well as Belgium's discontent and refusal to accept the conditions offered, which the Belgium iron masters consider utterly unsatisfactory in view of Belgium's iron capacity.

The French delegates say they hope, nevertheless, to come to an understanding with Belgium before long. They declare they never expected complete organization of the trust before the middle of September and they still think it possible to conciliate this differing of interests by that date. The darkest secrecy is being maintained concerning the details of the trust.

Germans Confident.

BERLIN, Aug. 17. — Industrial circles here were confident that the great pig iron combine now being negotiated between German, French and Belgian iron and steel magnates is on the eve of being realized. According to reliable information in both Berlin and Essen—the latter is the centre of the German industry —the only question still unsettled is the quota of the Belgian manufacturers and the sales prices, on which there is a disagreement with Germany. All the differences between Germany and France are said to have been settled.

According to my informant the combine provides, first, that Germany, France and Belgium shall not compete with each other in the sale of pig iron in their respective domestic markets. Luxemburg and Lorraine, however, in view of their connection with Germany before the war, have been given a quota of the German pig iron business—Luxemburg two and three-quarters per cent., and Lorraine three and three-quarters per cent.

In order to stabilize the pig iron industry each country has been given a quota reported to be based on its national production of pig iron for the first quarter of the present year. It is understood that representatives of each national group in the combine will meet monthly to discuss the question of revising the quota from time to time.

In connection with the production quota a financial pool will be established. Into this pool each producer of pig iron will pay one dollar per ton for pig iron produced up to the limit of his quota and four dollars per ton for each additional ton. Then producers who do not turn out the tonnage allowed them will be paid from this pool four dollars per ton for each ton they are short of their quota.

There is also to be a price fixing agreement covering the domestic markets of members of the combine. So far the arrangements do not include any agreement regarding foreign marketing of pig iron, but technical observers here believe that if the combine works successfully that will be its logical and inevitable development.

The great firm of the Krupps is not a member of the combine but as it produces and itself consumes practically all the pig iron passing through its hands, its abstention is not considered likely to affect the working of the International Trust. In addition it is understood the Krupps have agreed not to take any competitive action against members of the combine.

Some American technical observers here believe the successful operation of the trust will force American iron and steel interests to seek an agreement with the European manufacturers and that Great Britain will be brought into the agreement also.

CHINESE CANCEL RENEWAL OF TRADE TREATIES

Pact With Belgium, Which Expires Oct. 29, Is Abrogated.

NEW ONE OFFERED.

No Extra Territoriality Allowed and Customs Equality Required.

GENEVA, Aug. 17.—China, following up the threat made by Chao Hain Chu, her Minister to Rome, who is representing her at Geneva, has taken the first step to carry out his denunciation of unequal customs and tearing up of extra-territorial treaties despite the heaviest pressure the big powers have been able to bring to bear.

It is learned that the special treaty committee has officially notified Belgium that abrogation of her commercial treaties and extra-territorial rights will be effective October 29. Spanish and Portuguese treaties will be the next to go, and British, French, Dutch, Italian and American pacts will follow as the date for extension arrives.

Furthermore, China will offer Belgium an opportunity to sign a commercial treaty similar to the model document negotiated with Austria, which recognizes absolute customs, equality and tariff reciprocity. If Belgium refuses to sign a treaty—and Great Britain is known to be exerting pressure upon Brussels not to enter any treaty negotiations except in conjunction with the other powers—China will initiate a trade boycott against Belgium's lucrative glass, railroad equipment and iron trade, the same as against the British and Japanese.

On the other hand, if Belgium will accept commercial treaties and the abrogation of her extra territorial rights, as has been done by Germany, Austria, Persia and Finland, then the Chinese will extend most favored nation privileges to Brussels pending revision or denunciation of the remaining unequal treaties.

Will Register Treaty

Negotiations for favorable commercial treaties with Turkey, Lithuania, Latvia, Hungary and Russia are under way. The Austrian treaty will be registered with the League of Nations in October, three months after the date of ratification, when it becomes effective. It is the model on which future treaties are to be based.

The treaty with Germany is the only one heretofore deposited with the League. It permits China to dictate import duties, but the schedules being maintained are similar to those placed on Japanese, British and American goods to enable the Germans to compete with them successfully.

It is pointed out in League circles that Pekin's action is entirely legal as long as denunciation of the treaties is made within three months before their expiration. Heretofore the powers have succeded in delaying abrogation of treaties until it was too late for the Chinese to do anything about it, thus automatically extending the unequal treaties 10 to 20 years in some cases. The dilatory tactics of the Pekin customs conference, which the Chinese declare is similarly motivated, have been frustrated by this decisive action. All diplomatic agencies in Europe, as well as League circles, have been informed of the Chinese denunciations and future plans.

HARSH THING TO SAY.

A man who has sailed around the world thirty times got married recently. Evidently he never thought of doubling on his tracks to avoid capture.—London Opinion.

Let the "CLARK" Kitchens help you

for Your men,

They do so enjoy the satisfying, strength-giving, delicious, dish of

CLARK'S Pork and Beans

—Simply heat and serve; saves work and money.

Sold everywhere

W. CLARK Limited, Montreal

28-26

NEW CAPITAL TO BE DRY CITY

Australian Government Will Permit No Liquor Selling in Canberra.

BORDER TOWN BOOMS.

CANBERRA, Australia, Aug. 17.—(Canadian Press). — Canberra, Anstralia's new capital, is to be dry.

The area of the district set aside for the new Federal capatal covers 900 square miles and the Govrenment supervises all leases and the sale of ground. It w : decided when the reservation was given its boundary lines that no alcoholic drinks should either be manufactured, sold or consumed within the confines of the district.

Owing to the liquor restrictions in the city of Canberra, the town of Queanbeyan, across the border just inside New South Wales, has been experiencing a building boom.

Queanbeyan, about 7 miles from the new capital, has a race course and there has been a great deal of speculation in ground positions for restaurants and saloons. Land in some of the principal thoroughfares was sold as high as £58 per foot at the first auction conducted by the Government.

IT PAYS TO ADVERTISE

MILLBROOK NEWS.

MILLBROOK, Aug. 17.—The report of the standing field crop competition, under the auspices of the Millbrook Agricultural Society, shows the following as having the highest rating:

	P.C.
1.—W. T. Donaldson	93
2.—Bruce Sharpe	92
3.—Harold Tate	90
4.—W. N. Armstrong	88
5.—J. Whittington	87
6.—L. W. Winslow	86
7.—George Bonner	85

A comparison with the winners of last year gives the names as follows: 1, Harold Hate; 2, V. R. Hunter; 3, Bruce Sharpe; 4, L. H. Winslow; 5, J. Whittington; 6, D. A. Henry; 7, W. T. Donaldson.

For two years in succession Mr. H. Tate won first prize in the wheat competition, standing third this year.

Presentation Made.

A pleasant social event took place in the Sunday School room of Grace Presbyterian Church on Tuesday evening in honor of Miss Celia Hunter, whose marriage to Mr. G. Martin, of Mount Clemens, Mich., takes place at Mr. S. H. Hunter's summer home, McCracken's Landing, this month.

The pastor, Rev John Riddell, read an appropriate address, and two of the younger girls, Ruth Thorndyke and Vanita Ingram, on behalf of the numerous friends of the bride-to-be, presented her with a handsome mantel clock.

Suitable reply was made by the recipient of the gift, and all joined in singing, "For She's a Jolly Good Fellow." Miss Hunter has been a faithful member of the choir of Grace Church, and has assisted with other organizations, so that her departure means a vacancy which will not be readily filled.

Before the enjoyable gathering was brought to a close those present formed a circle round the guest of honor and sang, "Auld Lang Syne."

Miss Celia and her aunt, Miss Emma Hunter, have left for McCracken's Landing this week.

Personals.

Miss Etta Needler, who has been spending the past month with Dr. and Mrs. G. H. Needler at their summer home, Lake of Bays, Muskoka, returned home this week.

Mrs. Wentworth Gray, Misses Gladys and Gertrude Gray, Rev. C. R. and Mrs. Spencer, of Shanty Bay; Mr. Maurice Gray, of Detroit, Mich., motored to Stratford and attended the marriage of Dr. T. W. Alvin Gray to Miss Eleanor Elizabeth Hislop, B.A., on Wednesday.

Mrs. Jas. Dawson, Peterboro, and Miss A. Kerr, of Victoria, B. C., were guests of Mrs. Bruce Dawson this week.

Mrs. Jos. Thorndyke, of New York, is visiting her son, Mr. Chas. Thorndyke, and other friends.

Mr. Jas. Might, who has been a patient in Dr. H. A. Turner's Private Hospital for the past seven weeks, was sufficiently recovered to return home on Thursday of this week.

Born—At the Nicholls Hospital, Peterboro, on Tuesday, Aug. 3, to Mr. and Mrs. G. H. Bryatt (nee Gertrude Harkness), a son, Gerald Arthur.

Travelers Should Carry Cuticura

Daily use of the Soap and Ointment removes the dust and grime of travel, allays irritation, redness and roughness of the face and hands and keeps the skin soft and clear under all conditions of exposure. Cuticura Talcum is fragrant, cooling and refreshing, an ideal toilet powder.

Sample Each Free by Mail. Address Canadian Depot: "Stenhouse, Ltd., Montreal." Price, Soap 25c. Ointment 25 and 50c. Talcum 25c.
Cuticura Shaving Stick 25c.

HAS NEW SCHEME.

Abolition of the two-party system in Canadian politics, curtailment of the power of the Prime Minister to precipitate a dissolution of parliament and the fixing of a stated term of office for a government—three or perhaps five years—were advocated by George G. Coote, Progressive member for McLeod in the last Parliament, at a political meeting last week.

A NEW OMELETTE
Add a Teaspoonful of Bovril to every two eggs. Mix in usual way
BOVRIL
Makes Them Delicious

DOWNEYVILLE NEWS

DOWNEYVILLE, Aug. 17.—The people here are very busy drawing in fall wheat and alsike, both of which is not nearly so good as last year.

Mr. Charles H. Lucas is putting a new roof on his barn; also, Mr. John C. Lucas has put a steel roof on his barn.

Miss Elizabeth Carroll, of Rochester, N. Y., has returned home after a pleasant visit with her sister, Mrs. Edmund Herlihey, and mother, Mrs. Ellen Carroll, in the village.

Mr. and Mrs. Vincent Moher and Mr. T. Garvey, of Douro, spent Sunday the guests of Miss Katie Hoolihan.

Mrs. Peter Murtha and daughter, Mae, of Lindsay, spent Wednesday the guest of the former's sister, Mrs. Edmund Herlihey.

Mr. Robert Winn raised a very fine barn west of the village on Wednesday afternoon. A large crowd was present from Peterboro, Otonabee, Lindsay and Omemee. In the evening an old-fashioned barn dance was held and was greatly enjoyed by all. Lunch was served by the ladies and a splendid time spent by all.

On Tuesday there was a bee of the men of the parish to put a new fence around the old cemetery. There was a good attendance and a great deal of work was done. It was cleaned up and put in good repair.

Miss B. A. Morrissey, of Lindsay, called on friends in the village here on Sunday.

HOW DUMB.

"I beg your pardon," said the girl timidly, "but would you like to help the Working Girls' Home?"

"Certainly," said the birght young man, 'where are they?"—Tid-Bits.

D. L. & W. STANDARD
ANTHRACITE COAL!

EGG, per ton	$15.50
NUT, per ton	$15.75
STOVE, per ton	$15.75
PEA, per ton	$13.00
COKE, per ton	$12.00 and $13.00

ROBT. HICKS CO. LTD.

The CRESSMAN Company Limited

Buyers' Purchase Sales

Feature Wednesday's Bargain Annex Event!

Just Arrived Shipments, Purchased by Our Buyers the Last Few Days at Prices Away Below Regular Every Day Values

LARGEST 12/4 SIZE
Flannelette Blankets

Best quality Flannelette Blankets. White or grey, with colored striped borders. A special shipment for one day's selling.

$2.29
PAIR
BARGAIN ANNEX WEDNESDAY

Biggest Factory Cotton Value of the Year

Selling all day Wednesday in the Bargain Annex. Extra heavy quality, full 40 inches wide. This is our every-day special selling at 25c yard, but for one day only, Wednesday, you may buy it at the lowest price of the year. No phone orders.

19c Yd.
LIMIT OF TWENTY YARDS
BARGAIN ANNEX

HEAVY
All White Flannelette

Good quality All-White Flannelette, one of the best Canadian makes, full 34 inches wide, soft combed finish, ready for use. Regularly sold at 29c yard. Selling for one day only, Wednesday.

23c
YARD
BARGAIN ANNEX SPECIAL

Girls' Summer Knit Drawers

A manufacturer's clearaway lot of good quality Knit Drawers for girls. Fine quality lisle-finish garments. All are perfects and all sizes in the lot.

19c
BARGAIN ANNEX

LADIES'
Balbriggan Bloomers

Extra fine quality of Balbriggan Bloomers, a clean-up lot from the manufacturers. Perfects and substandards. Sizes mostly 38 and 40. Colors are white, black and navy blue, and are our regular 50c quality garments. No phone orders.

29c
BARGAIN ANNEX

9 A.M. TO 11 A.M.
FULL BLEACHED AND UNBLEACHED
SHEETING

New shipment of Double-Bed Width Sheeting in white and unbleached. A quality that you will appreciate and expect to pay 59c for. Selling for two hours in the morning only, 9 to 11 o'clock.
No phone orders. Limit of ten yards.

39c
BARGAIN ANNEX

"HESPELER GREY"
Graniteware

An entire new shipment of this splendid quality Grey Granite Ware, all firsts, in a fine selection of useful utensils, such as Potato Pots, Preserving Kettles, Rice Boilers, Gem Roasters, London Kettles, Straight Sauce Pans, Dish Pans and Water Pails. Specially priced for

63c
BARGAIN ANNEX SELLING

LADIES' EXTRA SIZE
Silk Stripe Undervests

Special selling of these splendid quality Ladies' Silk Stripe Vests, made in the popular opera top style and in color pink only. Sizes are 40, 42 and 44, and they are substandards of our regular 50c value.

25c
BARGAIN ANNEX WEDNESDAY

Ladies' **Black Cotton Hose**
LISLE FINISH

Clean-Up Sale of Ladies' Lisle Finish Hose in black only. They are substandards of our regular 35c value. Sizes are 8½, 9 and 9½.

17c Pair
BARGAIN ANNEX—WEDNESDAY

Wash Goods

Thousands of yards of this season's Wash Fabrics. Greatly reduced for Wednesday selling.

25c to $1
YARD
MAIN FLOOR

9 A.M. TO 11 A.M. AND 4.30 TO 5.30 P.M.
YARD WIDE
Drapery Chintz

Entire new shipment of full yard wide Drapery Chintz, splendid quality and in the most attractive colorings and patterns we have yet received. Regular 35c value. Two hours in the morning and one hour in the afternoon. No phone orders.

19c Yard
BARGAIN ANNEX

Selling Leaders in the Bargain Annex

Full Comforter Size Rolls of Cotton Batting 79c
Full Yard Wide Good Quality White Cotton 15c
25c Canadian Prints, light grounds 19c
Ladies' Opera Top Vests, all are perfects 15c
Ladies' Good Quality White Cotton Hose 10c
11/4 Double-Bed Size White Flannelette Blankets, per pair $1.69

Full Double Bed Size Sheets

These Sheets are first quality—there are no seconds among them. Fully bleached and for full double beds. Only a limited quantity to sell.

$1.19
STREET LEVEL AND BARGAIN ANNEX

GOLDEN WEDDING IS CELEBRATED

Mr. and Mrs. Firman Haig Are Guests at Surprise Party.

HAVELOCK, Aug. 17.—A half century ago, Friday, August 13th, 1876, in the village of Brighton, Ontario, the marriage was solemnized of Miss Adelaide Vandell and Mr. Firman Haig.

On Friday, Mr. and Mrs. Haig, who are among the oldest cottagers at Round Lake were taken by surprise when called upon for an afternoon to be spent at "Point Breeze", the summer home of Dr. Russell of Toronto. On their arrival they found about sixty guests awaiting them and everything in readiness for the anniversary of their golden wedding. A dinner was served at six o'clock, the dining room being beautifully decorated in gold as befitted the occasion and this was further carried out in the table decorations of flowers, with the "bride's cake" iced in gold occupying the centre of the table. When the dinner was concluded, Mr. and Mrs. Haig were presented with a purse of gold.

Dr. Morgan and Dr. Russell, both of Toronto spoke of the esteem in which Mr. and Mrs. Haig were held and more especially referred to the many pleasant functions that had taken place during the camping seasons at Round Lake, which were suitably replied to by Mr. and Mrs. Haig.

Games of soft ball were engaged in on the recreation grounds of Dr. Russell which were gayly decorated with pennants and flags. After the darkness came on the guests were entertained by a moving picture show entitled, "Heart in Exile."

Both Mr. and Mrs. Haig are 71 years old there being only two months difference in their age. The husband was born on the second of May 1855 in Haldimand and his wife on the tenth of March 1855 in Cramney.

After their marriage the young couple resided on a farm near Colborne until 1886 in which year they moved to Havelock where Mr. Haig has been employed by the Canadian Pacific Railway Co. as yard foreman for thirty-eight years, receiving his pension about two years ago. In these years he has seen many changes take place in Havelock. He saw the first churches built and the gradual growth and changes that forty years bring to a small village. He has always taken a deep interest in municipal affairs and at present is a member of the village council where he has served several terms in the beginning of his residence here.

Seven children were born to Mr. and Mrs. Haig, five of whom are living. One daughter, Mrs. William Page, and two sons, Mr. Benjamin Haig and Mr. Peter Haig, who are C.P.R. engineers, reside in Havelock. Mrs. John Howley of London and Mr. Firman Haig, Jr., of Boston, Mass., are others.

In February 1924 the first break in the family circle of seven occurred when Mr. Elmore Haig of Toronto passed away suddenly at the home of his parents and a few months ago death claimed the youngest of the family, Mrs. Thomas Page.

Members of the family present at the anniversary on Friday were: Mr. and Mrs. Benjamin Haig, Dr. and Mrs. Norval and son, Mr. and Mrs. Peter Haig, Misses Norma and Edna Haig, Mr. Blake Haig, Mr. and Mrs. William Page, Miss Adelaide Page and baby Jean Page, Mrs. Firman Haig, Jr., Boston, Mrs. John Howley, Master George Cousins, Miss V. Howley and Miss M. Howley of London, Mr. Thomas Page and baby Mary Page of Havelock.

Those of the family who were unable to be present: Mr. Firman Haig, Boston, and Misses Olive and Doris Haig of Havelock.

Guests from Havelock and vicinity: Mrs. A. Anderson, Mr. L. Anderson, Mr. R. Bonny, Mr. and Mrs. T. Cook, Mrs. Edward Myers, Mr. and Mrs. James McCutcheon, Mr. and Mrs. H. Williams, Miss Minnie Williams, Mrs. Henry Wing, Mr. and Mrs. Harrison Wing and family.

Guests from outside points: Dr. and Mrs. Russel, Dr. and Mrs. Morgan, Rev. and Mrs. Aikenhead, Mr. and Mrs. Atkinson, Mr. and Mrs. Maitland, Mrs. Smith, Mr. and Mrs. Norris, Miss Louis Russell, Master John Russell, Miss B. Russell, Mr. Walter Norris, Miss Eva Harrison and Mrs. Carter of Toronto; Mrs. Brodie of Winnipeg; Mrs. Jamieson of Montreal; Mr. and Mrs. Fairman of Trenton.

Mr. and Mrs. Haig have many warm friends who join in good wishes for many more years of wedded felicity.

POST'S BED BUG POISON.

Post's Bed Bug Poison is composed of carbonic acid, Methyl Hydrate and Corrosive sublimate. When this preparation is used according to directions, it is sure death to bed bugs, cockroaches and insects of all descriptions. Two or three applications are all that is necessary but as it is very poisonous this prepartion should be kept out of reach of children.

Sold at Lynch's Drug Store, 168 Hunter street.

13d-20,23,27,30,3,6,10,13,17-20.24.27-31-2391.

CHAMOIS CLOTH.

The high polish of the piano will benefit most from dry rubbing with a piece of chamois cloth.

ST. ANTOINE LIBERAL.

Col. J. J. Creelman, K.C., chosen as Liberal candidate to contest the historic Quebec riding of St. Antoine.

HOME MOVIE SHOWS IN A PHONOGRAPH CABINET.

All you need for the home movie show is contained in a cabinet, in appearance much like a phonograph cabinet, invented by Arthur G. Merriman, of Memphis, Tenn. No darkening of the room is necessary, nor hanging of sheets. The picture is projected from within the cabinet on a panel of ground glass which forms one of the sides of the cabinet.—Popular Science Monthly.

MAKE 'EM WHITE

Put a teaspoonful of powdered borax to the water in which you rinse white clothes, and you will find them perceptibly whiter.

SUNDAY SCHOOL ANNUAL PICNIC

Pupils and Congregation From St. Andrew's Church Hold Outing.

CROW RIVER BRIDGE

CAMPBELLFORD, Aug. 17.—A large number attended the annual picnic of St. Andrew's Sunday school on Friday afternoon at Crow River Bridge. Many of the congregation attended and the picnic was a decided success. The weather was ideal and the children and many of the adults enjoyed the water sports.

The following is a list of prize-winners in the various races:

30 yard race for boys and girls:

Girls, 6 to 8 years—Edna Campbell, Beatrice Rutherford, Vivian Ferguson.

Boys, 6 to 8 years—Donald Todd, Andrew Rutherford, Stewart Hay.

70 yard race for boys and girls:

Girls, 9 to 11 years—Bessie Campbell, Jacquelyn McEachern, Isabel McArthur.

Boys, from 9 to 11 years—Gordon McCulloch, Raymond Locke, Donald Hay.

100 yard race:

Girls, 12 to 14 years—Edith Kerr, Elsie Connor, Grace Blue.

Boys, 12 to 14 years—Stewart Anderson, Lester Henson, Owen Hendy.

100 yard race for boys and girls:

Girls, 15, 16 and 17 years—Helen McDonald, Marjory Ackerman, M. Ferguson.

Boys, 15, 16 and 17 years—Joe Townsend, Joe Smith, Hector McMullen.

20 yard wheelbarrow race:

1st, 60 cents—Lester Henson, Owen Hendy.

2nd, 40 cents—Stewart Anderson, Fred McArthur.

15 yard 3-legged race, boys—First, Stewart Stillman, Hector McArthur; second, Joe Smith, Morley Peeling.

15 yard peanut race, girls—Helen McDonald, Dorothy McArthur, Edith Kerr.

Boys—Owen Hendy, Lester Henson, Nadoo Reynolds.

3-legged race, girls—First, Dorothy Ackerman and Helen McDonald; second, Elsie Connor and Margaret Cook.

Blind race, pairs—First, Miss Ferguson and Morley Peeling; second, Ruth Kerr and Don Rutherford; third, Flossie Henderson and Nadoo Reynolds.

Balloon race—Grace Blue, Elsie Connor, Ruby Townsend.

AND ON TUESDAY.

You bring out a better gloss on linen if you iron it while quite wet with very hot irons.

Health for the kiddies

SHREDDED WHEAT

Builds perfect bodies and good digestion
Delicious with milk or fruits

WESTWOOD NEWS.

WESTWOOD, Aug. 17.—The threshing season in this vicinity commenced on Friday. Mr. Percy Wilson, of Norwood, threshed on the Collins farm. Mr. Wilson has purchased a tractor to take the place of the steam engine, and also has a new clover huller attached to the grain separator.

Mr. Thomas Hie has purchased a new grain separator.

The ladies of the Presbyterian Church held a quilting party on Friday afternoon at the home of Mrs. A. Shearer.

Miss Georgina Everette, of Lakefield, is visiting friends in the vicinity.

Mrs. Gordon Manley, who underwent an operation for appendicitis recently, is progressing favorably.

Miss L. Simpson, R.N., of Peterboro, was the guest of Miss Bessie Sargent during the week.

Sixty Years of Service to Canada and Canadians

From a pinch of living insignificance springs that exultant shout of glory which men call a maple tree. From the brain of Robert McLaughlin, a farm lad whittling axe helves for his neighbors, sprang Canada's greatest automotive industry, General Motors of Canada.

A Canadian institution, founded by a Canadian, staffed by Canadians, employing Canadian workmen and using Canadian materials, General Motors of Canada has been for sixty years a paramount factor in the Dominion's prosperity and progress.

It sells to Canadians through Canadian dealers and, in addition, distributes Canadian-built cars wherever the flag of Britain flies.

It uses lumber from Canadian forests and steel made in Canadian mills from Canadian ore, smelted by Canadian foundrymen. It purchases from Canadian sources vast quantities of brass and copper, of wire and glass, of nickel and fabrics, oils, paints and Duco finishes—and all that heterogeneous mass of materials which enter into the making of a modern automobile—and which have entered into the building of a total of more than 325,000 General Motors of Canada cars and trucks.

Building cars to suit every purse and purpose, to meet every need and condition of Canadian life and travel, General Motors of Canada is one of the great institutions that is acquiring for Canada a higher and yet higher place at the world's council table.

Now at the height of its sixty years of service to the Dominion, it is helping to make Canada an even greater Canada for Canadians.

LIMITED, OSHAWA, ONTARIO

It's Better because it's Canadian

CADILLAC CHEVROLET McLAUGHLIN-BUICK
OLDSMOBILE OAKLAND PONTIAC

GENERAL MOTORS of CANADA Limited

GM-127A

SOCIAL AT ZION IS GREAT SUCCESS

Annual Garden Party in Simpson's Grove is Well Attended.

PETHERICK'S CORNERS, Aug. 17.—The annual garden party of the Zion United church, held in Mr. John Simpson's grove on Thursday evening last, was a decided success. Although the attendance was a little smaller than some years, probably duet o the fact that two socials had already been held during the week, a total of $352 was realized.

All the booths did a flourishing business and were readily sold out. The Zion ladies lived up to their justly famous name for splendid cooking, and with the aid of some new tables and equipment were able to serve the crowd in first class style.

Musical entertainment for the evening was supplied by the Northumberland Regiment Band. Their excellent rendering of a number of old-time melodies at the close of the programme was especially acceptable to the crowd. It is needless to say that everyone present thoroughly enjoyed the evening's entertainment, a good deal of enjoyment being derived from the comfortable surroundings. Simpson's grove is a great natural beauty spot and is an ideal location for the garden party which is held there every year. The glorious pines overhead and the pine needles under foot make those within almost disregard any freaks of the weatherman.

Before the social a soft ball game was played on the adjoining school grounds between English Line and Petherick's. The latter were victorious by a score of 17 to 11. The lasted only four innings as some of the visiting team were late in arriving. After being apparently badly beaten with the score 10 to 2 against them at the end of the second, the home boys came to life and hammered Maybee's offerings for 15 runs in the last two frames, holding the visitors to one counter. Roy Fry's homer was a big factor in the win as well as some extra base hits. Meiklejohn, playing his first game at third for the locals turned in an errorless game with four put outs. Diamond, of the visitors, injured his leg in the first inning.

The teams:

English Line—Maybee, p; Blakely, 1b; Little, 2b; Craighead, c; Dewey, cf; L. Fry, lf; Haig, 3b; Begg, rf; Rannie, ss.

Petherick's Corners—Roy Barnum, 2b; G. Kerr, ss; H. Petherick, 1b; Daniel, p; Anderson, c; Earl Fairman, lf; Roy Fry, cf; Everett Fairman, rf; Meiklejohn, 3b.

Umpires—C. McArthur and Thomas Fry.

Score by innings:

English Line	3	7	0	1	—					11
Petherick's	1	1	6	9	—					17

BLACK SATIN DUCHESS, $1.69
Black Satin Duchess in heavy weight. A strong, serviceable cloth that will make most durable dresses. Priced Wednesday at, per yard.... **$1.69**

THE J.C. Turnbull CO. LTD.

MEN'S BATHING SUITS, 98c
Men's Cotton Bathing Suits. These are heavy quality cotton in dark green shade, with contrasting colored trimming. They are specially priced for Wednesday at, each..... **98c**

Wednesday will be a Good Day to Take Advantage of Our Great Three-Price Sale of Dresses

The Dresses we gathered together for this great Three-Price Sale are all brand new garments, right up to the minute in style and selling at dollars and dollars less than the actual value—just because we made a great money-saving purchase ourselves at the end of the maker's season. This is the list—

Good Quality Voile Dresses at 3.75

Dresses of good quality voile. Black grounds with white figures, navy grounds with white or sand figures, Copen. grounds with sand figures and some pretty fancy colors as well. Sizes up to 44 are shown in this lot. For an inexpensive Dress of good wearing quality and good style they are exceptional. Selling at, each, only.....

Rayon Silk Dresses at 5.00

Dresses of Rayon silk, of printed crepe, of fine cut and embroidered voile, of broadcloth. Every one a higher-priced garment and some in this lot made to sell up as high as $15.00. You will get your money's worth if you only wear it the balance of the season. Dresses suitable for almost any occasion. All grouped together at one price, and that price .....

Printed Crepe Dresses at 13.75

Dresses of imported printed crepes, of high-grade novelty Swiss and Italian silks, plain satin-back Canton crepes in polka dot and bordered with floral and striped designs. The factory price of many of these Dresses was more than this Sale price. Without a doubt, the most remarkable Dress value we have ever had on the Floor. Splendid choice Wednesday morning at, each, only .....

Dresses for Those who wear Large Sizes

These Dresses are made from fine quality imported silk-finished broadcloth. Come in black or navy grounds with white stripe. Cut full and roomy, yet in a style that is becoming to the stout figure. Sizes up to 50. An exceptionally good garment at a moderate price, **$5.75**

Black Silk Coats $19.50

Three Black Silk Coats, high-class garments, fur trimmed, silk lined. Sizes are 38 and 40. Regular $32.50 value. Wednesday Morning Sale, each, only..... **$19.50**

Down in the Basement Store

CUP AND SAUCER SPECIAL
A table of odd Cups and Saucers, made from fine clear china, neatly decorated with band and floral design. These Cups sell regularly at 35c each. Wednesday special, per Cup and Saucer..... **25c**

SHERBET GLASSES
Sherbet Glasses, made from fine clear glass, neatly cut in the grape design. Well shaped, featuring the drawn stem. Special value for Wednesday..... 6 for **$1.39**

MIXING BOWLS, 15c
Mixing Bowl suitable for mixing eggs, icing or cake, etc. About 1-pt. size. Special for Wednesday, each..... **15c**

WINE SETS, $1.49
Wine Sets made from clear pressed glass. The set consists 6 Footed Wine Glass, 1 Decanter and 1 Glass Tray. Sells regularly at $2.00. Wednesday special, set... **$1.49**

CHILDREN'S CHINA
Children's China Cups and Saucers, Mugs, Cereal Bowls, Cream Jugs, Feeding Plates, Tall Mugs and Plates. All have nursery pictures. Make a very useful gift for children. Choice at..... **25c**

ALUMINUM SPECIAL
4-qt. Aluminum Sauce Pan, made with straight side and strong well riveted handle. Complete with a tight-fitting cover. Wednesday special, each..... **79c**

WASH BOILERS AT $1.00
Wash Boilers made from heavy galvanized iron, seams well soldered, flat bottom, two strong handles. Complete with tin cover. Wednesday special..... **$1.00**

SHIRTING GALATEA, 25c
Heavy quality, firm weave Shirting Galatea. Splendid for boys' blouses or shirts, in pink or blue with white stripe, 30 inches wide. Wednesday, per yard..... **25c**

SILK BLOOMERS, $1.19
100 pairs Women's Silk Knit Bloomers, good quality silk, elastic top and knee. Almost any shade you want will be ready Wednesday morning at, per pair..... **$1.19**

SILK DRESS LENGTHS, $6.75
Dress Lengths of fine imported Crepe de Chine, light and dark grounds, handsome novelty printed designs. They are pretty nearly the half-price mark, for they are the last exclusive lengths we have of a line that sold at $11.50. Wednesday special price is..... **$6.75**

For summer fancy-work you will find these values most attractive. On Sale in the Fancy Goods Counter.

PILLOW CASES
Hemstitched Pillow Cases, 42 inches wide, stamped ready to embroider, at 2 for 75c, or, each..... **39c**

VANITY SETS
3-piece Vanity Sets, all stamped ready to embroider. Complete with chart showing how to do it. Priced, per set, only..... **35c**

LINEN TOWELS
Pure Linen Hemstitched Towels with colored borders in pink, blue or mauve. Stamped with pretty design ready to embroider. Each..... **49c**

CHIFFON HOSE, $1.59
Beautiful, sheer Chiffon Hose, pure thread silk, fine lisle tops, double soles, heels and toes. In black and all the season's wanted shades. Per pair..... **$1.59**

FINE HOSE FOR CHILDREN
These Hose are fine quality, lisle and silk mixed. They have double soles, reinforced heels and toes. We have them in black, white and sand, and they are a particularly good Stocking for better wear.
Sizes 5½ to 6½ at, per pair..... **59c**
Sizes 7 to 8½ at, per pair..... **79c**

Summer Hats

Choice of Showroom at $2.65

We have less than 20 Model Summer Hats to sell. They are practically all new within the last six weeks. Attractive models in leghorns, hair straws and silks. White or light summery colorings. No need to state the value, but the Turnbull policy is to clean up every Hat the season for which it was bought. That is why you can take your choice of these real exclusive models for only..... **$2.65**

A Clearance of Good Hats at 89c

Only 89c for a real smart Trimmed Hat. Some were $4.00, some were $5.00, some were $6.00. Just the last couple of dozen left from the season's selling. Come and get a new Hat Wednesday and take your choice for only.. **89c**

A Great $10.00 Mattress

This mattress is made from high grade No. 1 felt; comes in all standard sizes for doublebeds. It is covered with good quality strong art ticking of neat design, has rolled edge. A most comfortable mattress and serviceable in every way. Special, for **$10.00**

PILLOWS, $1.59 PAIR
Good quality Pillows with a ticking that is strong and serviceable and the filling clean, pure and sanitary. Excellent Pillows at a very low price, **$1.59**

SCREEN DOORS, $2.50
Less than a dozen Screen Doors to clean out. High-grade, well made, strong Screen Doors. Regular $5.50. Wednesday, each, only.. **$2.50**

Chesterfield Suite $195.00

Handsomely designed 3-Piece Suite. Dress up your home with a handsome new living-room suite and save money. Here are three beautiful pieces, massive and comfortable, covered with mohair,. fine spring construction throughout, with loose cushions and gracefully rolled arms. A Suite that is worthy of a place in your home. Regular value, $225.00. Wednesday special..... **$195.00**

Snyder's SANI-BILT LIVING ROOM FURNITURE

Wicker Suite Three Pieces $39.50

Light, strong and exceptionally comfortable. Reed furniture has in the past few years become more and more popular for use in the home, on the porch, or anywhere where light, strong and exceptionally comfortable furniture is desired. The frames are of hardwood and the reed is finished in a medium brown. Wednesday special.... 3 pieces **$39.50**

NOT INTENDED TO MERGE LINES SAYS MEIGHEN

Rumored That He Would Amalgamate Railways Despicable Politics.

PENSIONS A SHAM.

Liberal Senators Helped Defeat Bill, He Says—Will Have New One.

NEW WESTMINSTER, Aug. 17 (Canadian Press Despatch).—"That kind of politics is beneath contempt. It is despicable to the last degree." Premier Meighen in such words here yesterday referred once again to "rumors" that he proposed to amalgamate the Canadian National with the Canadian Pacific Railway.

The same rumor, Mr. Meighen said, had been spread in the last election, and was successful in "stealing" the votes of many thousands, and in determining the result in some doubtful counties.

"The fabrication has been revamped in this campaign," Mr. Meighen went on, "and the man who has introduced it is no other than the Leader of the Opposition, Mr. Mackenzie King. I don't need to say more. My pledge cannot be more specific. We have no thought of it. We never had. It is a fabrication from the first word to the last."

Mr. Meighen spoke of old-age pensions. He declared that the Old-Age Pensions Bill of the King Government was a sham from the first word to the last, as had been 80 per cent. of all legislation put in the statute books by that Government.

It had sham written right across it in red ink, Mr. Meighen added. The Senate said it was a sham and defeated it. He never had much confidence in it, Mr. Meighen proceeded, but he did not oppose it, knowing that if he did so he would be held up as opposed to old-age pensions.

"I have never interfered with Senators in discharge of their duties," Mr. Meighen proceeded. "I would rather they had passed the bill so the people would know what a sham it was; indeed some of the Liberal Senators walked out to make sure the bill would be defeated.

"We will introduce an old-age pension measure," Mr. Meighen continued, "but we will get the provinces together and get them to agree to something we can put into law and not have the measure stand there as a dead letter."

Mr. Meighen warmly repudiated reports that the Conservative party has shown animosity to returned soldiers.

"We tore our party asunder to stand by the soldiers in France," Mr. Meighen warmly added. "Read the speeches of Mr. King's allies in the Province of Quebec," Mr. Meighen went on, "and say if it sounds well for Mr. King to come to New Westminster and try to paint the Conservative party unfair to the soldier and paint himself as guardian of the soldiers' rights and of British institutions in Canada."

TWO BIG PLANTS ARE CLOSED DOWN

River Undermines Pillars Supporting Power House at Soo.

SAULT STE. MARIE, Ont. Aug. 17.—The Union Carbide Company and the Michigan Northern Power Company of the Soo, Michigan, shut down completely yesterday and will remain closed for about six months, thus throwing about 500 men out of work.

This drastic step was found necessary after an investigation showed the foundation and pillars supporting the immense power building to be seriously menaced by the rushing water of the power canal, and parts of the stone work had been washed away. The Union Carbide was built by F. H. Clergue as part of the original power development in the two Soos.

KAFANDARIS EXILED.

Former Premier of Greece Sent To Island in Aegean.

ATHENS, August 17 (Canadian Press).—Former Premier George Kafandaris, who was arrested yesterday with numerous army officers because of "persistent and continued anti-Government activities," has been sent into exile on an island in the Aegean Sea. Kafandaris some time ago issued a proclamation addressed to high army officers with the purpose of inciting the army to revolt against the present regime.

FOUND DEAD IN HOTEL.

Sir Howard Spicer Dies in London From Bullet Wound.

LONDON, Aug. 17 (Canadian Press).—Sir Howard Spicer, member of the wel-known firm of paper manufacturers, today was found dead from a bullet wound in the Strand Hotel, in which he was a shareholder. He was 54 years of age.

FAIR PRIZE LIST IS NEARLY READY

Attractive List of Awards For Exhibition at Campbellford.

COMMUNTY PICNIC.

(Examiner Correspondence.)

CAMPBELLFORD, Aug. 17. — Mr. J. N. Stone, secretary of the Seymour and Campbellford Agricultural Society reports an attractive list of special prizes for this year's fair. Mr. Stone and other directors have been busy during the last two weeks completing and compiling the prize list, which will be printed and ready for distribution in a few days. In the meantime considerable work has been done at the exhibition grounds, effecting changes in the arrangement of the stands which will afford additional convenience for the public. The stand for the officials in charge of the races has been moved, and it is planned to have the judging ring in front of the grand stand, in order that an unobstructed view will be provided for the spectators. New hog pens are being erected, the exhibits building improved and other alterations are in prospect.

Community Picnic

The big local event scheduled for this week is the community picnic on Friday at Crow River bridge. A programme of sports will be started at 2.30, including a tug-of-war between Seymour East and West teams; and two softball games, Hydro vs. Clerks, and Petherick's Corners vs. Seymour West.

The Northumberland Regimental Band has prepared a fine concert for the evening. With good weather it is expected that a large crowd from town and countryside will attend.

Mr. A. D. Bennett has settled down in full possession of the furniture and undertaking business which he bought from A. G. Watson, who has retired to his 50-acre farm on the Hastings Road. Mr. Dalgleish is remaining as Mr. Bennett's assistant.

Mr. M. E. Maybee, M.P., was in town Monday and met many of the local Conservative stalwarts, and went on to Hastings in the afternoon. He told The Examiner he had not yet definitely arranged his meetings in the ridings, because of the present activity of the farmers. It is likely that he will defer his speaking tour for a week or ten days.

The Brethren of Springbrook held a baptismal service at Crow River Bridge on Sunday afternoon with an attendance of more than two hundred. Two new members were baptised by immersion, Rev. Mr. Garrett of Foxmead officiating.

A bottle of suspected moonshine was seized in a car by Constable Light on Sunday evening and sent to Belleville for analysis by Chief Brown yesterday.

BULLET IN BACK CAUSE OF DEATH OF PUBLISHER

No Clue Left of Murderer of J. A. Beaudry in His Office.

DEAD TWO DAYS.

Found in Office By His Employees on Monday—No Signs of Fight.

MONTREAL, Aug. 17—J. Ontonio Beaudry, 49, well-known Montreal business man and published of "Le Prix Courant," a Montreal weekly review, was found shot to death in his office yesterday. It was at first thought that he had died a natural death, but an examination at the morgue led to the discovery of a bullet in his back.

Medical evidence showed that Beaudry had been dead since Saturday. A revolver, out of which one shot had been fired, was found in the pocket of a coat identified as his hanging on a hook in the office. The police were informed that the revolver belonged to the dead man. No clue as to who did the shooting was found by the police, who are now certain that the shooting could not have been done by Beaudry. There were no signs of a fight and no blood on the victim's chair.

Mrs. Beaudry's uneasiness over the failure of her husband to some come over the week-end led to the discovery of the body. On her request employees entered his private office and discovered Beaudry dead sitting in his chair.

Questioning the employees of the plant, the police learned that all workers had left on Saturday at 12.30 o'clock with the exception of Beaudry, who said he would lock up the place himself as he had some one to see. Who this person was the detectives were unable to learn.

Examination of the premises showed that the shot had been fired probably from the office door at Beaudry's back and that the assailant had walked out of the building by the front door on Notre Dame Street.

The detectives were unable to learn anything that might lead them to suspect any person of having animosity against Beaudry. In the rear of the office was found Beaudry's automobile containing his golf clubs in their bag.

An inquest will be held by Coroner McMahon.

DUNNING OPENS MARITIME TOUR

Addresses Meeting at Moncton, Telling Benefits of Liberal Rule.

RAILWAY ENTITY.

MONCTON, N.B., Aug. 17 (Canadian Press).—Hon. Charles Dunning, former Minister of Railways, opening his Maritime campaign here last night, defended Liberal rule in Canada, pointing and declared that among its benefits were an increase in the trade of the country and the return of the Canadian dollar to par.

Next he took up charges in connection with the customs investigation, and said that the late Hon. George Boivin had dismissed the chief customs officer at Montreal following the investigation conducted by Inspector Duncan. The inquiry, he said, did not catch a single smuggler.

Honesty in Government, said Mr. Dunning, could only be obtained by voting for honest men in all constituencies.

In regard to the Liberal railway policy, he said: "I have nothing more to say here than in any other province. The Canadian National Railways is one entity so far as entity is concerned from coast to coast."

PRAISE OF RUSSIA IS REPUDIATED

Eddy's Views Are Dictated By His Emotions Says 'Y' Official.

CHICAGO, August 17 (United Press). — Repudiating Sherwood Eddy, international Y.M.C.A. worker, as an evangelist whose views are "dictated by his sympathies and emotions," William Francis, president of the Chicago Y.M.C.A., said that the national organization should not be held responsible for Eddy's praise of Soviet Russia.

Eddy, in Moscow, recently declared that "Soviet Russia stands as a challenge to nations swollen by selfish capitalism."

"Mr. Eddy is wealthy and a volunteer Y.M.C.A. worker," Francis said, "and has the temperament of an evangelist. His views are dictated by his emotions, not by his reason."

NORWOOD PERSONALS.

NORWOOD, Aug. 17.—Great excitement was caused on Thursday evening when the fire-bell was rung and it was said that Mr. P. M. Grover's house was on fire. Fortunately it was only a chimney fire and no damage was done.

Mrs. Dienel and daughter, Miss E. Dienel, Mrs. McLennan and children, and the Misses Dienel of Ottawa are guests of the latter's sister, Mrs. Harry Goden.

Mr. Charlie Clarke of Detroit is visting friends in this vicinity.

Dr. and Mrs. Hutchinson and Mr. and Mrs. Fitzgerald of Toronto who have occupied Mr. P. M. Grover's house for the past couple of weeks returned home on Sunday.

Mrs. M. Campbell of Detroit is the guest of her sister, Mrs. T. Watson.

Mrs. Pound of Kingston is the guest of Mrs. W. Murphy and other Norwood friends.

Mr. and Mrs. Rogers and daughters, Amy and Betty, returned to Toronto on Sunday.

Mr. John Potts of Kamloops, B.C., was a guest at the home of Mr. and Mrs. G. A. Brethen on Thursday.

Miss M. E. Knox has returned from a visit with her brother, Mr. M. E. Knox of Picton.

Mr. Norman Patterson of Rochester, who is spending a holiday with his parents, Mr. and Mrs. Adam Patterson, at their cottage at Stoney Lake, was calling on Norwood friends on Friday.

Mr. and Mrs. B. Scott were in Peterboro on Saturday.

Mrs. J. Calder and Miss C. Calder are spending a holiday at Tweed, the guest of the former's brother, Mr. Robert Patterson.

Mr. and Mrs. Witon Wildman of Toronto were recent guests of the latter's sister, Mrs. F. J. Stewart.

Rev. B. Ayres, Mrs. Ayres and family of Jerseyville, Ont., are guests of the latter's parents, Mr. and Mrs. W. J. Laing.

Mr. and Mrs. H. W. Nicol of Toronto and little Miss Helen Little of Wallaceburg were week end guests of the former's mother, Mrs. R. Nicol.

Mr. and Mrs. Joseph Gardner and family, who have been holidaying at Birdsall's Beach, Rice Lake, have returned home.

Miss Mary McDonnel was in Peterboro the latter part of the week, the guest of her sister, Mrs. J. McCabe.

Miss Jean Buck, who has been taking a summer course at Toronto University returned home on Friday.

Mr. and Mrs. Roderick Pakenham spent a few days in Toronto during the week.

BLUE THIS FALL.

For fall, style authorities tell us, blue wil be exceedingly prominent, though at the present time red—the dark Chanel red and the claret shades, undoubtedly has the preference.

VELVET NEGLIGEE

For fall negligees, printed velvets combined with chiffon and with gold tissue cloth are exceedingly attractive.

FEDERAL NOMINATIONS

Bellechasse, Que.—Eugene Dussault, Conservative.
Bellechasse—O. Boulanger, K.C., Liberal.
Colchester, N.S.—Alfred Dickie, Liberal.
Drummond-Arthabaska, Que. — Henri St. Sauveur, Conservative.
Kingston— James Halliday, Liberal.
Megantic — Narcisse Roherge, Conservative.
St. Hyacinthe - Rouville, Que.—Rene Morin, Liberal.
Wright, Que.—F. W. Perras, Liberal.

Tinted Cut-Ups

CUT OUT THE PIECES, PASTE THEM TOGETHER CORRECTLY, COLOR THE SKETCH, AND FILL IN THE MISSING WORD.
BY HAL COCHRAN

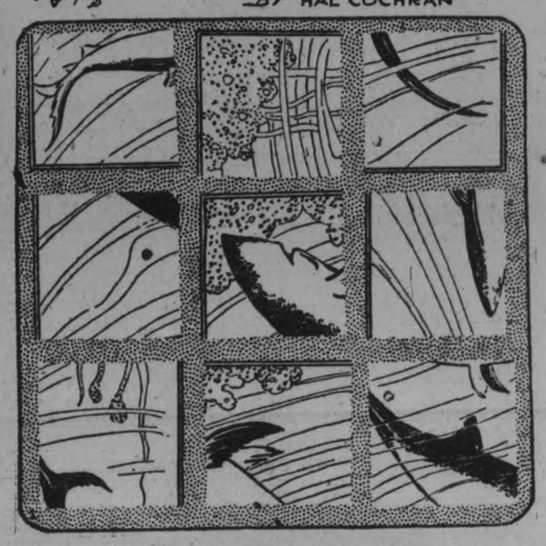

The ———— is dangerous as can be.
A monster of the deep blue sea.
All bathers fear
Him when he's near,
And leave the water hurriedly.

THREATS MADE WINNIPEG MEN

Receive Notes and 'Phone Calls Supposedly From K.K.K.

DEATH WARNINGS.

WINNIPEG, Aug.17.— (Canadian Press). —Ominous warnings of death and threats of violence over the telephone, purporting to come from the Ku Klux Klan, have been reported by several Winnipeg Aldermen and other prominent citizens.

The latest report comes from Alderman J. Blumberg, who disclosed that he abd been arounsed early Saturday morning and told over the telephone that he was marked for destruction by the K. K. K. An hour later a doctor called at the Blumberg residence and announceed that he had been told something serious had happened.

S. Hart Greene, a criminal lawyer, had a similar experience. He was warned he had only two more days to live. Aldermen J. McDiarmid and Barry have reported to police that they received threatening warnings by telephone and abusive notes signed "K.K.K."

The authorities are investigating

WOMEN'S PAGE

SOCIETY

Mr. and Mrs. H. Brown and daughter, Lillian, of Ottawa, have been visiting the latter's sister, Mrs. Adam Frick, Jackson avenue.

* * *

Monsieur and Madame Eljear Paquin and daughter, Jeanne, of Saint Eustache, Que., were the guests of Madame Sifroy Goulet. They motored via Montreal en route to Detroit and Chicago.

* * *

Mrs. Robert A. Law (nee Hilda Cubitt) of Orange, N.J., is the guest of her mother, Mrs. M. Cubitt, Stewart Street.

* * *

Miss Kathleen Hawken, nurse-in-training at the Henry Ford Hospital, Detroit, has returned after a vacation with her parents here.

* * *

The Misses Marion and Flo Hill, Donald Hill and the Mises R. and Trucie Sexsmith have left to spend their vacation at McCracken's Landing, to be joined later by Miss Dorothy Warner and Mr. R. Hill of New York City.

* * *

Mr. Chas. H. Huffman, Mr. and Mrs. T. H. Glover and family motored to Syracuse yesterday to visit friends.

* * *

Mr. and Mrs. Robert Jones, Charlotte Street are on a two week motor trip to Milwaukee, where they will visit Mr. and Mrs. William Parsons.

* * *

Miss Maudie LaPlante and Miss Parker of Rochester motored to Peterborough and are spending a few days with relations here before going on to Ottawa.

* * *

Miss Myrtle Manners and little sister Phylis of Toronto have returned home after spending a week's holidays with Miss Madeline Bingham, 595 George Street.

* * *

Miss Grace Allen, Charlotte Street, has returned from spending her holidays at the home of her cousin, Judge Allen, La Salle, New York.

* * *

Miss Rose Mulholland has returned from St. John's, Newfoundland.

* * *

Mrs. Richard Long, New Orleans, is visiting Mr. Roland Long and family, Edinburgh Street.

* * *

Mr. and Mrs. John R. Martyn and family of Huntsville, Muskoka, were the week-end guests at the home of Mr. Clem. Gordon.

* * *

Mr. Harold D. Irwin, manager of the W. L. Douglas Shoe Co., motored from Detroit and has been the guest of Mr. and Mrs. John Martyn at their summer home, Huntsville, Muskoka, for a few days.

* * *

Miss Babe M. Martyn, R.N., and a graduate of Providence Training School of Nurses, Detroit, Mich., and who has been the guest at the home of Mr. Clem Gordon, returned this morning with her parents to Huntsville, Muskoka.

* * *

The Misses Beatrice Whitfield and Violet Buckham are holidaying at "Woodside," Kawartha Park.

* * *

Mr. and Mrs. R. G. Boothe of Hamilton are visiting Mr. and Mrs. W. B. Turner, 715 Water Street.

* * *

J. H. Price, Monarch of Cyzicus Sanctorum, 24, Ancient Mystic Order of Samaritans, has returned from Richmond, where he attended the annual meeting of the Order. He reports that Toronto will be the meeting place during the first week in August, 1927, when the Order will convene in the city. This Order, which bears the same playground relationship to the Oddfellows as the Shriners do to the Maconic Order, will meet in a five-days' convention, which will be attended by 6,000 delegates.

* * *

Miss Mabel Crocker is visiting friends in Ottawa.

* * *

Miss Jean Battle of Thorold, Ont., who has been visiting Miss Estelle Cuffe for the past two weeks, has returned home.

* * *

Miss Kathleen Cuffe is with her parents after spending the past year in New York.

DOWNEYVILLE PERSONALS

Mrs. Dennis C. Scully and her mother, Mrs. Dennis Hoolihan, are at present spending a few weeks the guests of friends in Rochester, N. Y.

Mrs. Vincent O'Connell has returned home after a pleasant visit with friends in Rochester, N. Y.

Mr. and Mrs. E. Kennedy, of Toronto, are at present the guests of friends here.

Mr. George O'Donnell has returned home after a pleasant visit with friends in Toronto.

ister.

TRY THIS ONE.

A swinging shelf is very convenient in the kitchen or cellar and may be accomodated where a cupboard or table would be out of the question.

BRINGS OUT COLOR.

You can perceptibly brighten a faded carpet by wiping with warm water to which ammonia in the proportion of a tablespoon to a quart of water has been mixed.

BETHANY PERSONALS

BETHANY, Aug. 17.—The Women's Institute held its regular monthly meeting on Friday afternoon in the Town Hall, with seven members present. It was decided to have the street lamps hung up again each night, beginning this Saturday night.

Master Ivan Jakeman, of Streetsville, is visiting his grandparents, Mr. and Mrs. Walter Jakeman.

Rev. J. E. and Mrs. Bickel and children, Boyd and Winona, of Castleton, were in the village on Thursday and Friday renewing old acquaintances.

Mr. William Rennie and children, of Pontypool, spent several hours in the village on Thursday.

Miss Emma Staples, of Toronto, has been holidaying with her mother, Mrs. Staples, Main street.

Mrs. John Sisson and Mrs. William Davis left on Friday morning to visit with friends at Amherst Island and Kingston.

Miss Lillian Westlake, who has spent the past two weeks in the village with friends, returned to her home in Toronto, going by way of Peterboro.

Mrs. Fitch and her sister, Miss Annie Sisson, were visitors to Peterboro on Friday.

Mr. Sam Jemison was a visitor to Lindsay on Friday.

Miss Isabel Black, of Peterboro, was the week-end guest of Miss Verna Belle Lee.

Mrs. Donley and daughter, Alice, of Peterboro, spent Saturday with Mrs. George Foster.

Mrs. Ida Carscadden returned home on Sunday after a visit with Toronto and Niagara Falls friends.

Mr. and Mrs. Gilbanks and daughter, of Bowmanville, were visiting Mrs. Jos. Weatherilt and daughter, Miss Lily, on Sunday.

Mr. Cecil Ward, of Toronto, spent Sunday with his mother, Mrs. John Ward.

Mr. Isaac Fallis is busy threshing also.

Mr. and Mrs. Arthur Jemison spent Sunday with Cobourg friends.

Among those from this village to visit Peterboro on Saturday were Mr. and Mrs. Walter Rowland, Miss Hannah Staples, Miss Jean Thorndyke, Mr. and Mrs. Robert Patton, Carleton Patton, Mr. and Mrs. A. H. Monk and Walter Bigelow.

Mr. and Mrs. R. W. Price spent Sunday with friends in Orillia.

Mr. and Mrs. William Bigelow and sons, Harry and Walter, and Miss Priscillia Howden visited the Kent Flower Garden in Port Perry on Sunday.

On Sunday afternoon at the United Sunday School service Miss Isabel Black, of Peterboro, delighted everyone with her solo, entitled, "At Morning, Noon and Night," Miss Black is always warmly welcomed by the people of the United Church.

Miss Kathleen Steer is visiting with Peterboro friends for a week.

Master Ronald Burns returned to his home in Peterboro after a week's visit with his aunt, Mrs. Ezra Steer.

WHO WROTE THIS?

A Series of Popular Quotations from Famous Authors, Selected by J. WILSON ROY.

(Copyright, McClure Syndicate.)

1.—"Feast, and your halls are crowded,
Fast, and the world goes by."
2.—"Plough deep while sluggards sleep."
3.—"Ignorance gives one a large range of probabilities."
4.—"No really great man ever thought himself so."
5.—"But he lay like a warrior taking his rest,
With his martial cloak around him."
6.—"Absence of occupation is not rest,
A mind quite vacant is a mind distressed."
7.—"Who does the best his circumstances allow,
Does well, acts nobly; angels can do no more."
8.—"Be thou familiar, but by no means vulgar."

Answers to Yesterday's Questions.

1. Shakespeare. 2 Oliver Goldsmith. 3. Colley Cibber. 4. Thomas Campbell. 5. Robert Burton. 6. Homer. 7. Thomas Congrove. 8. Schiller.

WINGED HEELS.

An unusual pair of pumps seen on a French dancer were of mauve colored kid with birds cut from leather appliqued on the vamp and the heel.

We carry a full line of FLIT. — E. L. PAYNE, Druggist.

Evening Examiner "IDEAL Fashions" by Jean Belle Hamilton

Is Your Home Your H...?

If you are one of the women who have daily household duties to perform, you will delight in the simple design of this trim apron and cap. Cut all in one piece, it is unusually attractive when made from allover patterned percale or print, having all edges trimmed with rickrack or fancy braid. The apron has two large pockets and the shoulder straps cross over, buttoning onto the back. The cap may be either plaited or gathered to the shaped brim. No. 1800 is in one size only and the apron requires 1⅞ yards 27-inch, or 1⅜ yards 36-inch material, and the cap ½ yard. Price 20 cents.

The secret of distinctive dress lies in good taste rather than a lavish expenditure of money. Every woman should want to make her own clothes, and the home dressmaker will find the designs illustrated in our new Fashion Book to be practical and simple, yet maintaining the spirit of the mode of the moment. Price of the book 10 cents the copy.

Pattern Purchase Coupon

Address Fashion Department Evening Examiner

No. ..... Street .....

Name .....

Pattern Number ..... Size .....

Town .....

Province .....

Amount Enclosed .....

Price 20 cents each—coin preferred

YOUR JE WEL COLOR FLOWER

By Mildred Marshall

The opal is today's talismanic stone, bringing its wearer good luck and brilliancy of mind. The superstition that it is unlucky should not be held against it on this day.

Today's natal gem is jade, believed by the Chinese to endow its wearer with long life and the power to enjoy old age.

Green is today's fortunate hue. It signifies change, wherein defeat is cast aside to make room for hope and achievement.

The tea rose is the fortunate flower on this day. It indicates a happy home life and perfect trust.

(Copyright, McClure Syndicate.)

A Fashion Model's Diary

By Grace Thorncliff

SHE DESCRIBES A BLUE CREPE SATIN UTILITY FROCK

Gaby always looks well in her clothes, and I think one reason she never fails to have the proper dress for the proper season is that she does such careful planning ahead.

For instance, today she said to me: "I've been lying awake nights thinking about a new dress I must indulge in. I want something I can wear now, and which will be equally good far into the Fall.

"Don't waste good sleep over it," I admonished. "Wait until you have to be up late at night on a party, and then your sleep won't be wasted. Let's plan the frock now."

Gaby smiled at my philosophy and assured me she was ready for a late dancing party whenever the invitation was forthcoming. She added that her two best beaux were out of town.

"Now about this dress," I began. "Of course you'll want something that you can wear to the shop, and which will also be presentable when you go to tea with either or both of your two best beaux."

"Right," Gaby answered. "Of course we have to look our best coming to and from the shop, which means a dress gets pretty hard wear, and then it also has to be presentable when we go out to luncheon or tea."

"What material are you considering?" I asked, knowing that Gaby was sure enough of her own good taste to need little advice from me.

"After much pondering I have about decided on crepe-satin," she replied.

"Very good," I agreed heartily. "I understand it is the forthcoming early Fall materail."

"I like it, and I think it combines the advantage of being very good-looking with the fact that it can be worn late into the Fall. I hate a cloth dress when the September days are still hot enough to be wearing something cool, and still I like to be in step with what's smart for the season."

"Then you couldn't make a wiser choice," I agreed.

This Frock of Blue Crepe Satin Is Designed or Practical Wear.

"How about navy blue?" Gaby queried. "Try what colors I will, I think it is my most becoming," she added.

So the dress is to be navy blue, like this sketch we designed together. It is made on the dull side, with the cunning jabots and the hem edged with strips of the shiny side.

HER OWN WAY by a Girl of Today

A QUEER COINCIDENCE

It was a strange ride back to the city. Joan had left her town car at the hotel and we were going to drop her there. Jerry did not speak at all. He seemed perfectly engrossed in his thoughts, and by his face I knew that they were not pleasant. And I—well, I was trying to make myself think that I loved Jerry—I was telling myself that surely no girl ever had a more splendid, devoted sweetheart.

I think we were all glad when we arrived at the Blackstone. Joan started to get out of the car quickly, but I held her back a moment to say: "Before you go out to your house tonight, be sure that you phone to Mr. Elkins to make an appointment to meet him tomorrow morning."

"What if he will not see me?" she asked. She had always had these engagements made for her and I felt that she would not know what to do if he refused to see her.

I, too, got out of the car, and told Jerry that I would go in and help Joan make her engagement.

Jerry followed me rather reluctantly. He didn't relish the idea of standing in a telephone booth consuming the time that he might have spent with the girl he was fond of.

He called up Mr. Elkins' home, however, and was told that Mr. Elkins, Sr., would talk to no one, because he was quite ill.

"Will you please let someone come to the phone that I can talk with," said Jerry impatiently.

I took the receiver from him. I saw he was too unhappy to be polite.

"I would like to talk to Mr. Elkins," I said.

"Which Mr. Elkins?" interrupted an impatient voice.

"Joan," I whispered excitedly, my hand over the mouthpiece of the phone. "I am sure that it was your stepfather that answered this time."

"Nonsense," broke Jerry. "Even if Mr. Robinson was there in the room with Mr. Elkins, he wouldn't be answering the phone. It was probably Mr. Elkins' man or the butler."

"I tell you I am sure that it was Mr. Robinson," I reiterated. "I would know his voice anywhere, especially when it is as excited as it is tonight."

"Here, let me take the receiver," commanded Joan quickly.

Evidently the same man answered, for Joan spoke, "Is that you, Dad?" She smiled and said, "Don't swear, Dad, it is not polite." I could well understand the conflagration that was going on at the other end of the wire.

After a moment's listening, Joan continued, "Well, the reason I called up was that I wanted to be sure that Mr. Elkins would be ready to turn over Bud's and my property day after tomorrow."

Again she listened.

(Copyright, 1926, NEA Service, Inc.)

INTELLIGENCE TEST

WHAT'S YOUR GRADE?

Give yourself 10 points for each correct answer to the following questions dealing with art, music, the stage and literature. You should answer at least six questions correctly if you are familiar with these subjects. Right correct answers is above the average:

1—Who is the man shown in the picture?
2—Who wrote "The Rime of the Ancient Mariner?
—Who was Aesop?
4—"Tannhauser" is the work of what famous composer?
5—Who composed "Always?"
6—Who is the author of "Gentlemen Prefer Blonds?"
7—Who wrote the scenario of "The Big Parade?"
8—Who played the lead part in the moving picture, "The Thief of Bagdad"?
9—Who is Allen McQuhae?
10—Who is James Cruze?

(Copyright, 1926, NEA Service, Inc.)

HOROSCOPE

"The Stars Incline, but do not Compel"

(Copyright, McClure Syndicate.)

TUESDAY AUGUST 17 1926

According to astrology this should be a favorable day up to 2 p.m. for most human activities on the planet Earth.

The Moon is in a sign helpful to all who concentrate their energies and rely on one high ambition.

Again all who are concerned with figures should benefit and there is fame for a certain mathematician who will enunciate a new theory.

Dealing with banks and bankers should be lucky under this planetary government, although it will not be easy to borrow money.

Newspapers and magazines are to profit greatly. Repeatedly, the seers prophesy sensational events which will be much discussed in print.

Jupiter gives promise of good luck to all who are opening new shops or starting new enterprises under this direction of the stars.

Promise of new leaders in the business and financial world is given by the aspects, which indicate many sudden deaths among prominent men.

The autumn is to bring an easier money market for the aid of the average business man, it is foretold, but there will be still something to be desired in this matter.

Jupiter is in a place supposed to exercise a stabilizing influence in Europe, which is subject to many sensational political upheavals.

Trouble over the reported betrothal of two members of a royal family is forecast and it presages rather startling revelations, it is prognosticated.

Threatened explosions foretold early in the year will take place from time to time and new perils on the water are indicated.

Tornadoes and high winds may be expected in various parts of the United States as the summer merges into autumn.

Persons whose birthdate it is may expect a prosperious year. It is well to push all cherished ambitions.

Children born on this day are likely to be clever and possessed of much personal magnetism. All the stars appear to smile on them through happy, successful lives.

RED ROSE TEA
"is good tea"
Over 30 years a standard wherever good tea is liked.

LOVE LETTERS THAT MADE HISTORY

(By Joseph Kaye.)

(Copyright, McClure Syndicate.)

NINON DE L'ENCLOS AND THE MARQUIS DESEVIGNE

In a salon in Paris, in the seventeenth century, a young man was told something by a beautiful woman facing him At her words the young man turned a sickly pale; the next moment he had snatched out a dagger and stabbed himself to death before her eyes. The young man had loved that woman madly. And she had told him that he was her son.

This tragedy was experienced by Ninon de L'Enclos, one of the most famous women of pleasure that France has produced. The suicide was her son by a lover, who was brought up in ignorance of his parentage. It was both to the advantage of Ninon and the boy that this information be withheld from him, but when by an ironic turn of fate it came about that the son fell in love with his own mother, events marched to the inevitable tragic conclusion.

With the exception of this episode Ninon lead a pleasant life. She had a horror of hypocrisy and subterfuge and practiced her numerous indiscretions with cheerful frankness. With the celebrated Marion Delorme she held open house for the elegance and intelligence of Paris and whatever she did everyone in Paris knew the details thereof.

Her salon was first the scene of purely gay pleasures but later, as she acquired a veneer of polish from associations with famous men, her establishment became a gathering place where one could meet the witty and fashionable. Ninon was not rich and was not averse therefore to encourage her guests to bring refreshments with them, which they did. She also was honest in her dealings and associations, so much so that an admirer coined this characteristic description of her: "Ninon is not a virtuous woman, but she has all the virtues of an honest man."

Ninon lived to the age of eighty-nine and preserved her attraction for men until the end of her life. It is related that at the age of seventy a certain Abbe Gedoya, who was only twenty-nine, became so infatuated with her that his passion almost drove him insane. During her career of seventy-three years—she began at sixteen—she was comfortably off, had influental friends, fame and an enjoyable life, but—when the end came her commentary on her life was: "If I were told that I were to go over again the life I have led I would hang myself tomorrow."

The following letter was written by Ninon to one of her admirers, the Marquis de Sevigne, a son of the famous Madame de Sevigne. To him Ninon was also a tutor in love, and she lays down some unique rules for his direction.

"Upon my word, marquis, you will soon drive me out of all patience. Dear! how stupid you are sometimes! I have your letter before me. Attend a little better to what I say. I did not tell you to choose a fool to love. But I said that at present you had no manner of occasion for anything more than an amusing occupation of heart and mind, and that, to render such an engagement agreeable, one need not insist upon very superior qualities.

"I repeat it again. In love men should look for nothing further than mere amusement and I believe that upon such a subject as this my experience may obtain some credit. A little peculiarity of temper, a passing caprice or a childish quarrel have frequently great effect upon men and attach them more strongly than the most rational or solid characters."

WHAT'S IN A NAME?

(By Mildred Marshall.)

Facts about your name, its history; its meaning; whence it was derived; its significance; your lucky day, and lucky jewel.

(Copyright, McClure Syndicate.)

MAGGIE

Although Scottish in itself, the name Maggie is originally derived from the Persian, being of the same root as the name Margaret. To the lucky bearer of this name, the pearl is the jewel assigned. The delightful motion that the oyster, rising to the surface of the ocean at night and opening its shell in adoration, received in its mouth a drop of dew congealed by the moonbeams, is responsible for this delicate fantasy of the pearl.

The name was brought to Scotland by Margaret Etheling, wife of Malcolm Ceanmdr, where it became the national Scottish feminine name. Because a pearl of price is associated with the pearly gates of the Celestial regions, the name of Maggie—or more usually, its original, Margaret, has been given to innumerable saints.

By wearing her natal stone, the pearl, the bearer of the name Margaret will fulfill the promise of her gods, which gives her purity, charm and affability. Her lucky day is set as Monday and seven is her fortunate number. For her to dream of pearls signifies faithful friends.

The Owl Police

By SHIRLEY RODMAN WILLIAMS

A CHILD has just so much energy that must find a outlet and expression. If he is kept properly busy and interested this energy is used constructively and everyone is happy, but let an energetic child suffer from lack of interests and he's going to invent something to do, and that's when grown-ups so often consider him pestiferous and a problem.

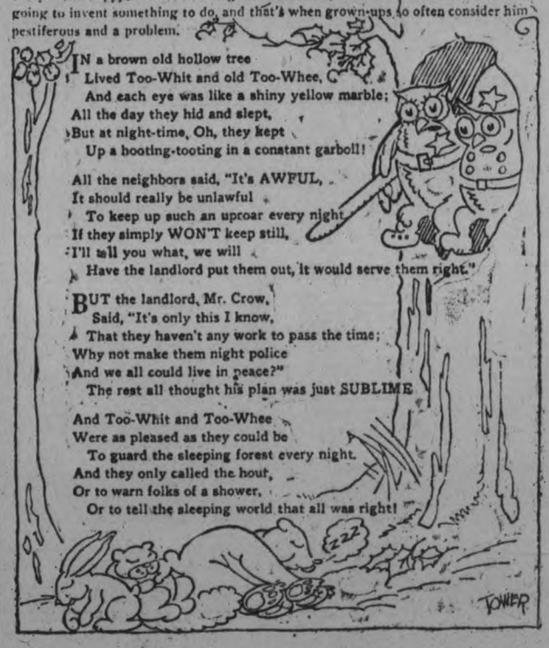

IN a brown old hollow tree
Lived Too-Whit and old Too-Whee,
And each eye was like a shiny yellow marble;
All the day they hid and slept,
But at night-time, Oh, they kept
Up a hooting-tooting in a constant garboil!

All the neighbors said, "It's AWFUL,
It should really be unlawful
To keep up such an uproar every night
If they simply WON'T keep still,
I'll tell you what, we will
Have the landlord put them out, it would serve them right."

BUT the landlord, Mr. Crow,
Said, "It's only this I know,
That they haven't any work to pass the time;
Why not make them night police
And we all could live in peace?"
The rest all thought his plan was just SUBLIME

And Too-Whit and Too-Whee
Were as pleased as they could be
To guard the sleeping forest every night.
And they only called the hour,
Or to warn folks of a shower,
Or to tell the sleeping world that all was right!

TOWER

Corns removed — root and all

The business end of the corn is the root. When this root presses down on one of the sensitive nerves beneath the skin, the pain begins. The only way to end the pain is to get the corn out root and all with Radox. When you dip your foot into a foot bath containing Radox, the dead skin (of the corn) combines with the Radox Bath Salts to form a protein salt of the actual corn itself. This protein salt dissolves in the water like ordinary salt and so loosens the corn that it can be removed bodily. Radox Bath Salts does not affect the living skin; it is only the dead skin—the corn—which it dissolves. 60c Your druggist stocks Half Pound Radox Bath Salts. Pink Pkgs.

Radox Bath Salts
Sole Importers: Gyde & Son, Montreal

ONCE UPON A TIME — THE FLYING SHIP—IV — by W. J. ENRIGHT.

THE STORY UP TO NOW

THE KING OF A CERTAIN COUNTRY OFFERED HIS DAUGHTER AND HALF HIS KINGDOM TO ANYONE WHO WOULD BRING HIM A BOAT THAT WOULD FLY. A POOR SOLDIER LEARNED FROM AN OLD MAN HE HAD HELPED HOW TO GET THE BOAT. HE STARTED TO FLY TO THE KING AND ASKED A MAN WHO COULD HEAR EVERYTHING TO JOIN HIM. HE ASKED ANOTHER MAN WHAT HE WAS DOING.

THE MAN REPLIED, "I WALK SO FAST THAT IF I DIDN'T TIE UP ONE LEG I WOULD BE AT THE END OF THE EARTH IN ONE BOUND."

"COME WITH US ON MY SHIP," SAID THE SOLDIER. SO THE MAN JOINED THEM AND THE SHIP FLEW ON AND ON TILL SUDDENLY LOOKING IN THE ROAD BELOW THE SOLDIER SAW A MAN AIMING WITH A GUN INTO THE DISTANCE. "HELLO!" HE SHOUTED, "WHAT ARE YOU AIMING AT? THERE IS NOTHING IN SIGHT!"

© McClure Newspaper Syndicate

THE MAN ANSWERED: "TWO MILES FROM HERE SITS A FLY ON THE BRANCH OF AN OAK. I WANT TO SHOOT OUT ITS LEFT EYE. THAT'S THE KIND OF A SHOT I ENJOY." "COME INTO THE SHIP WITH US," SAID THE SOLDIER. AND THE MAN WAS ONLY TOO GLAD TO JOIN THEM AND HE GOT IN.

AND THE SHIP FLEW FARTHER AND FARTHER TILL AGAIN THE SOLDIER SAW A MAN IN THE ROAD BELOW CARRYING ON HIS BACK A BASKET OF BREAD AND HE CALLED OUT, "HELLO! WHERE ARE YOU GOING?" "TO FETCH BREAD FOR MY BREAKFAST," REPLIED THE MAN.

TOMORROW—THE MAGIC WOOD.

International League Games Called On Account of Rain

APPLICATION FOR LICENSE DENIED BY COMMISSION

Dempsey Must Comply with State Athletic Commission's Order First.

BOXING MATCH

Has to Fight Wills Before He Can Meet Any Other Opponent.

NEW YORK, Aug. 17 (Canadian Press)—Jack Dempsey's application for a license to fight Gene Tunney here September 16, yesterday was denied by the State License Committee until he has complied with the State Athletic Commission's order, that he meet the negro, Harry Wills, first.

The resolution of the license board recited that Dempsey must present articles for a bout with Wills to take place before he meets any other man in order to receive recognition in this state.

This decision followed receipts of an opinion from Attorney General Ortinger, in Albany, stating that the License body was not within its power in refusing a license to the heavyweight champion after he had been declared eligible by the State Athletic Commission.

Observers foresee a battle in the courts with Tex Rickard, promoter, supported by the Ottinger findings, the Athletic Commission having voted Dempsey eligible to license last week. The decision of the license board on the other hand, is regarded as a victory for James A. Farley, chairman of the commission, who all along has held out for a Dempsey-Wills contest.

Farley often has said that Tunney and the champion would not fight at the Yankee Stadium in September, but his fellow commissioners, George E. Brower and William L. Muldoon, recently combined forces in an effort to obtain the battle. Brower, a lawyer, asked the attorney general for the opinion which was made public today.

The license committee's resolution follows:

"The License Committee will not further consider the application of Jack Dempsey for a license until he has complied with the resolution and orders of the New York State Athletic Commission and license committee issued to him declaring Harry Wills his logical opponent."

OMEMEE DROP OUT OF SOCCER

Intimated to the Association Last Evening—Gordon Cup Saturday.

HOLLOWAY CUP DRAW.

Afer a personal visit of the local secretary of the Peterborough and District Football Association to Omemee during the week, he intimat d to the Executive last evening, that his visit brought out the true statement "that Omemee would not continue any longer in soccer circles" through unforeseen circumstances. The action of the Tannery boys has upset all the schedule and has made vacant dates when it was unnecessary. According to rule, all their records in the league s nding is wiped out.

A letter from the "E and E" secretary intimated that they now are working Saturday afternoons and a number of the outstanding players have gone away also wishing the association every success.

Gordon Final Saturday.

The final game of the Gordon soccer cup between the Thistle and the Quaker Oats will be played on Saturday afternoon, it was decided by the Board if Directors. This match will be played at the Oval and Alex. McKinley will officiate as referee. Neutral linesmen:— Wm. Rickard and J. C. Russell. Kick off at three o'clock.

Draw for Holloway Cup.

The draw for the Holloway Cup resulted as follows: — Masseys vs. Thistle on August 21th and DeLaval vs. Quakers on September 11th, and September 25th—Final Game.

A practice game is scheduled for the Thistle To-night and Thursday night at King Edward Park.

The mountains at a distance appear airy masses and smooth, but seen near at hand, they are rough.
—Diogenes.

DR. T. W. H. YOUNG
Physcian and Surgeon
Graduate of London, Edinburgh and Glasgow
Office Hours: 8-10; 2-4; 6-8.
305 Stewart St. - Phone 347

BUILD A THERMOS HOME
Save Two to Five Tons of Fuel per year. Cet our prices on Thermos Homes, large or small. Insulation, the solution of fuel cost.
A. B. CUNNINGHAM,
Builder and Contractor,
331 REID STREET

CHANNEL SWIMMER AS SHE REACHES SHORE

Above are two unique photographs of Gertrude Ederle, Amerly swam the English Channel, the ican girl who last Friday sucecssfulfirst of her sex to do so. The one picture shows her as she entered the water at Cape Gris-Nez, France. The other is a striking action photograph, in which she is shown executing a left-arm stroke, while in mid-channel. The pictures were rushed to Dover by a fast tug, thence to London by motor car and motorcycle, and across the Atlantic by cable by the Bartlane process. The one showing Miss Ederle entering the water was received in Canada less than forty-eight hours after it was taken.

WHITE SOX AND DETROIT PLAY SCORELESS BALL

Battle For Ten Innings in Fastest Game of Season.

GAME CALLED.

In Chicago They Played Scoreless Ball For Five Innings.

NEW YORK, Aug. 17 (Canadian Prsse). — The Chicago White Sox and the Detroit Tigers played ten innings to a scoreless tie yesterday afternoon, the game being called to permit both teams to catch a train for the east. It was the second successive game that the two teams have played without making a run. In Chicago Sunday, rain halted proceedings after five scoreless innings.

St. Louis and Boston split a double-header, the Browns winning the first game, 6 to 1, and the Red Sox grabbing the night cap, 7 to 1. The game was called in the seventh when a light rain that had been falling through the game became a downpour.

The only other scheduled game, Cleveland at Philadelphia, was postponed on account of rain.

CARDS DEFEAT CUBS IN GAME OF TIGHT BALL

Bottomly Singles With Bases Full in the Ninth Inning.

GAME POSTPONED

Cub Outfielder Evens Score in Eighth With Second Homer.

NEW YORK, Aug. 17 (Canadian Press)—The St. Louis Cards defeated the Chicago Cubs in a hard fought game yesterday when Bottomly singled with the bases full and two out in the ninh inning. Wilson, he Cub outfielder, had evened the socre in the eighth by poling out his second homer of the game, scoring Heathcote ahead of him. The Cubs tried hard but failed to score in the ninth. Heathcote got a home run in the third inning.

The only other game scheduled, Boston at Pittsburgh, was called off, rain.

ANTHRACITE COAL
Stove per ton. $15.75
Nut, per ton. $15.75
Pea, per ton. $13.00
Egg, per ton. $15.50
Solvay Coke. $13.00
THOS. A. REHILL CO.
210 Wolfe Street
Phone 245
COAL COAL COAL

TRACK CHAMPION

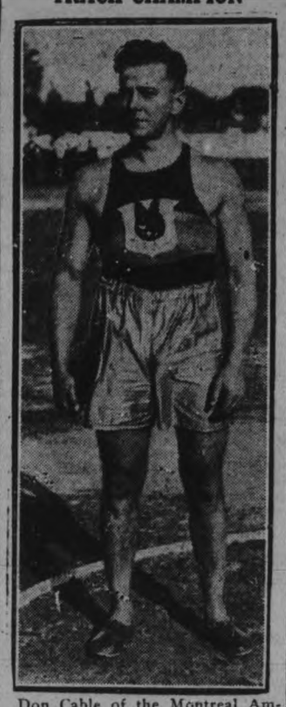

Don Cable of the Montreal Amateur Athletic Association, which won the Canadian field and track championship meet at Fort Wililam.

STANDING OF LEAGUES

INTERNATIONAL LEAGUE.

	Won.	Lost.	P.C.
Toronto	80	48	.625
Baltimore	78	47	.624
Newark	78	48	.619
Buffalo	74	54	.578
Rochester	63	64	.496
Jersey City	57	68	.456
Syracuse	47	80	.370
Reading	28	96	.226

NATIONAL LEAGUE.

	Won.	Lost.	P.C.
Pittsburgh	61	45	.575
St. Louis	63	50	.558
Cincinnati	63	51	.553
Chicago	58	54	.518
New York	57	53	.518
Brooklyn	55	60	.478
Boston	46	66	.411
Philadelphia	42	66	.389

AMERICAN LEAGUE.

	Won.	Lost.	P.C.
New York	74	44	.627
Cleveland	65	52	.556
Philadelphia	62	54	.534
Detroit	60	56	.517
Washington	59	56	.513
Chicago	57	58	.496
St. Louis	50	66	.431
Boston	38	79	.325

BASEBALL SCORES

INTERNATIONAL LEAGUE.

Buffalo at Newark postponed on account of rain.

Syracuse at Reading postponed on account of rain.

Toronto at Jersey City, Rochester at Baltimore were played on Sunday.

AMERICAN LEAGUE.

St. Louis	00100302—6	15	0
Boston	01000000—1	4	2

Vangilder and Hargrave; Wiltse and Gaston.

Second game—

St. Louis	0000001—1	7	1
Boston	043000x—7	8	1

(Time called on account of rain).

Gaston and Schang; Harriss and A. Gaston.

Cleveland at Philadelphia postponed on account of rain.

Chicago	0000000000—0	3	2
Detroit	0000000000—0	3	0

(Called end of tenth to allow team to catch train).

Lyons and Crouse; Gibson and Manion, Bassler.

NATIONAL LEAGUE.

Boston at Pittsburgh, postponed on account of rain.

Chicago	001100020—4	9	0
St. Louis	000040001—5	10	0

Osborne, Jones, Pierce, Milshed and Gonzales; Haines and O'Farell.

ADVERTISE IN THE EXAMINER

MANY PLAYERS IN QUEST OF TENNIS CROWN

Six Stars Are Scoring Decisive Straight-Set Victories.

AT FOREST HILLS.

Veterans of a Deade's Competition Sweep Into Second Round.

17 (Canadian Press). — More than fifty players yesterday drew their racquets in quest of the national women's tennis crown relinquished by Helen Wills, with six stars scoring decisive, straight-set triumphs.

As Mrs. Molla Bjurstedt Mallory and Miss Mary K. Browne, veterans of more than a decade's competition, swept into the second round with other favorites by impressive triumphs, the youthful champion of 1925 sped westward to her home in California, after an unsuccessful attempt to regain her stride.

Elizabeth Ryan, the thirty-five-year old chop stroke star, who vanquished Miss Wills in straight sets at Seabright, N.J., more than a week ago, was not called upon to play yesterday under the leaden skies which finally made good their threat of rain. But Mrs. Mallory, whose victory over Miss Wills last Friday established her as Miss Ryan's outstanding rival for the crown, came through with a decisive victory, bombarding Mrs. F. H. Godfrey, of Boston, with a fusilade of powerful drives to win at 6-0, 6-1.

Miss Browne, first who rose to the tennis pinnacle fourteen years ago, was equally impressive. The Santa Monica star yielded only two games to the Newport, R.I., veteran, Mrs. Maude Barger-Wallach, at 6-0, 6-2.

Eleanor Goss of New York, Martha Bayard of Short Hills, N.J., Mrs. A. H. Chapin of Springfield, Mass., and Miss Penelope Anderson of Richmond, Va., were other seeded stars to advance without being pressed.

Miss Ryan will make her first appearance in the tournament today. With a first round bye, she is scheduled to oppose Eleanor Cottman of Baltimore in a second round contest.

LOCAL BOWLERS ARE ELIMINATED

M. B. Chenhall's Rink Is Defeated in Dominion Trophy Round.

BY CLOSE SCORE.

Despite the downfall of rain yesterday afternoon, the Dominion Lawn Bowling tournament, one of the classics of lawn bowling, was opened yesterday afternoon at the lawns of the Granite, St. Matthew's, High Park and Toronto Canoe Clubs, and two rounds were played in the Dominion Trophy, and one in the second event, the Ontario Trophy. Despite the large entry there were but few defaults in the first draw, and these were filled by post entries.

Competition was keen in all games and close scores were the order of the day, very few games being won by a wide margin. The Dominion Trophy, the much-coveted prize, is in its sixth year of competition, and has but four more years to run. In the past five years it has been won twice by St. Matthew's Club, the only club to have more than one victory in this event. A victory for St. Matthew's this year would give them the inside track for the permanent possession of the handsome cup, which goes to the club winning it the most number of times in ten years.

To-day the play will continue in both the Dominion and Ontario events, and the first round will be played in the Toronto Cup competition, the third event in the rink play of the tournament. Bowlers are asked to be present at 9 a.m.

Chairman D. S. L. MacDougall of the Dominion tournament, opened play yesterday at the Granite Club, headquarters for the tourney, while Vice-Chairman W. F. Kelly officiated at Toronto Canoe Club, A. Downing at High Park Club, and D. R. Gourlay at St. Matthew's Club.

The Peterborough rink, composed of the following men, M. Chenhall (skip), R. Fox, G. Coleman and N. Routley, was defeated in the preliminary round of the Dominion Trophy by M. Eaton of the Toronto C. C., 15-13, and was eliminated from the Ontario Trophy by W. H. Wright of the Canada Club, Toronto, 17-10.

W. G. HENDERSON RESIGNS OFFICE

Accountant of Utilities Commission Is Leaving Next Month.

The resignation, to take effect on September 15, of W. G. Henderson whi has been acciuntant of the Peterborough Utilities Commission for the past number of years, was reluctantly accepted by the members of the commission at a meeting held yesterday afternoon. The matter came up at a previous meeting when Mr. Henderson was asked to reconsider it but yesterday he again affirmed his intention of withdrawing.

E. F. Mason, chairman, stated that the members of the commission regretter very much the impending departure of Mr. Henderson. Mr. Henderson, he said, was one of the mainstays; his work had always been up to the mark and was usually ahead of what was expected from him.

G. A. Bunker, president of the Canadian Aladdin Company appeared in person before the commission in connection with having the connection istalled for a sprinkler system at the local plant of the company. His request was granted.

Thoes present were: E. F. Mason, chairman; W. H. Bradburn, M.P.P., and Gordon S. Matthews.

In a Class by Itself
Wilson's
BACHELOR
CIGAR
No other cigar in Canada makes the same universal appeal to every class of smoker.
10c
111

FRENCH CABINET MAY MOVE, ETC.

(Continued from Page 1)

chance of such a suggestion being favorably received in America without ratification of the Berenger agreement. Germany accepted the Dawes plan, England accepted the Baldwin settlement and Italy approved the Volpi Treaty, and it is obvious that general considerations could better be applied if all debtors make settlements.

The Fear in French Minds.

However, there is no doubt that M. Poincare has some distance to go before he can obtain ratification. There remains in the minds of many Frenchmen the idea that in approving the debt accord they are placing their country at the mercy of the United States for more than half a century. This idea has been emphasized by French statesmen and editors for months, and, interestingly enough, by many leaders who now favor ratification as part of carrying out the experts' financial plan.

Ludovic Naudeau, editor of the Illustration, who is making an inquiry into conditions in Italy, publishes this week an article which is sure to attract wide attention. Discussing the effect of Italy's settlement with America, he writes:

"While France resists the American pretentions Fascist Italy has submitted, Italy promised to pay America whether or not she is paid by Germany and regardless of the effect these payments may have on her exchange. She put herself in a position more unfavorable than Germany since the adoption of the Dawes plan. Transfers of marks on reparation account is suspended when they hurt German exchange and all payments are stopped as soon as 5,000,000,000 marks thus accumulate.

"Italy has given the United States sixty-two bonds corresponding to the annuities of her settlement. All these bonds, totalling $2,042,000,000, are payable in gold, plus interest. The United States reserves the right to ask the Italian Government at any moment to transfer these bonds against securities to be offered in Italy or elsewhere. These bonds if not purchased in Italy may be offered anywhere and Italy engages herself to aid their sale. Germany, though she has given her creditors 11,000,000,000 marks of railroad bonds and 5,000,000,000 marks of industrial bonds, has not undertaken to absorb them.

"Thus the United States at any moment can place on sale $2,000,000,000 of Italian securities. Thus America holds Italian credit in the hollow of her hand. Americans hold the rate of the Italian lire at their mercy. They dominate the industrial power of Italy."

It is quite evident that M. Naudeau intends by inference to apply this argument to France.

For the sake of ratification of the Berenger agreement it is to be hoped that the franc will hold its value fairy well from now to the middle of October, when Parliament is scheduled to resume its sessions. That will give the Government two months for the proposed campaign of education of public opinion, a task which perhaps might not be completed if a fall of the franc forced the Government to call Parliament more quickly for the purpose of trying to obtain ratification of the debt agreement and then foreign credits.

ANNUAL PICNIC.

Warsaw Woman's Institute Held Successful Event on Thursday.

WARSAW, Aug. 17.—Nearly one hundred people, including a few men and a number of children, gathered in Mr. George Tucker's grove on Thursday at the Warsaw Women's Institute's first picnic. Two car-loads came from Norwood. They included the Norwood institute officers and some others, including one gentleman. The Warsaw-Havelock ball game was called off as the weather was so threatening. The sports were:

Boys under twelve—Won by Clarence Tedford; prize, a knife, donated by Mr. Matthews. Clarence and Allan Darling were ties twice, and the third time Clarence won by about six inches.

Race for girls under twelve — Won by Evelyn Hooper; prize, a barette, donated by Mrs. Digweed.

Three-legged race — Won by Mary Stewart and Wanda McMillan; prize, a box of chocolates, donated by Mr. H. G. E. Choate.

Nail-driving contest—Won by Gwendolyn McQuaig; prize, a sugar and cream set, donated by Mrs. Digweed. Mrs. Weller, Mrs. Rogers and Miss McQuaig each drove the nail with five blows on the first round. On the second trial Miss McQuaig drove it with four. Kenneth McQuaig got 20c for drawing all the nails out of the scantling.

Coat race—Won by Edna McCauley and Maitland Forsythe; prize, Eversharp pencils each.

High jumping contest—Won by Rayfield Darling. He cleared four feet, ten inches. The prize was a pair of braces, donated by Mr. Chas. Calder.

Boys' nail-driving contest—Won by Sidney McCauley, who drove the nail with four blows, for ice cream.

A ball game between the married women and the young girls was won by the girls; prize, a ball, donated by the institute.

About five o'clock all sat down on the ground and supper was served.

The institute extends thanks to the merchants who donated the prizes; also to Mr. Tucker for providing hot water and otherwise helping those who had charge.

Norwood Institute has invited Warsaw Institute women to a picnic on Mrs. Grover's lawn on Friday, August 20.

Personals.

Mrs. George Garbutt entertained a number of ladies yesterday afternoon. The ladies sewed and did fancy-work for the bazaar.

Miss Fitzsimmons, from Chandos, is visiting with Miss Florence Tedford.

Mrs. Graham is visiting her cousins, Mr. and Mrs. Weller.

Cephas Parcells was reported as improving, but suffered a relapse and was taken to St. Joseph's Hospital, where he is gaining. He had two minor operations.

The recent rains and warm, damp weather have made things grow, but a lot of rusted grain is reported, especially spring wheat and oats.

for Backache
DR. A. W. CHASE'S K&L KIDNEY AND LIVER PILLS
CONSTIPATION INDIGESTION AND HEADACHE
WEAK BACK KIDNEY AND LIVER TROUBLES

RAILWAY TIME-TABLES.

CANADIAN NATIONAL RAILWAY
(Timetable corrected to date.)

No. 96—7.00 a.m. for Port Hope, Oshawa, Toronto, Buffalo, and main line points east of Port Hope.
No. 93—8.20 a.m. for Lindsay, Blackwater, Orillia, Midland and Toronto.
No. 371—8.30 a.m. for Lakefield.
No. 98—8.35 a.m. for Hastings, Campbellford, Belleville, Brockville and Montreal.
No. 92—12.00 noon for Port Hope, Cobourg, Ottawa, Montreal, Oshawa, Toronto, Hamilton, Buffalo and making connection with the International Ltd for London, Port Huron and Chicago, also makes connection for Philadelphia and New York.
No. 100—12.15 p.m. for Hastings, Campbellford, Belleville, Kingston, Brockville and Ottawa.
No. 373—12.20 p.m. for Lakefield.
No. 95—5.25 p.m. for Lindsay, Blackwater, Orillia, Midland, Toronto and makes connection with the "National" for Winnipeg and Vancouver.
No. 99—8.10 p.m. for Omemee and Lindsay.
No. 94—9.12 p.m. for Port Hope, Kingston, Cornwall, Montreal, Quebec, Halifax, Boston, Portland. Carries through sleeper to Montreal

CANADIAN PACIFIC RAILWAY.
(Corrected to date.)

GOING EAST—
11.59 a.m.—Norwood, Havelock, Bonarlaw, Tweed, Perth, Smith's Falls, Kingston, Ottawa, Montreal and intermediate points daily. On Sunday this train proceeds east only as far as Havelock.
8.10 p.m.—Indian River, Norwood, Havelock and Tweed. Daily except Sunday.
11.55 p.m.—Havelock Tweed, Kingston, Perth, Smith's Falls, Montreal, St. John, Boston and New York. Daily except Saturday.
12.55 a.m.—Havelock, Tweed, Kingston, Perth, Smith's Falls, Ottawa.
GOING WEST—
4.25 a.m.—Myrtle, Toronto, Guelph, Goderich, Hamilton, Galt, Woodstock, St. Thomas, London, Chatham, Detroit, Chicago and New York. Daily.
6.00 a.m.—Toronto (Yonge street), Owen Sound, Teeswater and intermediate points between Peterboro day.
7.35 a.m.—Toronto, Hamilton, Brantford, Buffalo, New York, Galt, New York Galt, Woodstock, London, Chatham, Detroit and intermediate points. Daily except Sun and Toronto. Daily except Sunday.
7.00 a.m.—Bethany, Lindsay, Orillia, Port McNichol and intermediate points. Daily except Sunday.
3.30 p.m.—Toronto, Hamilton, Brantford, Buffalo, Rochester, Boston, Woodstock, London, Windsor, Detroit, Chicago and intermediate points between Peterboro and Toronto. Daily.
6.30 p.m.—Lindsay, Toronto and intermediate points. Daily except

Your safety depends on Light!
YOUR safety in night driving depends almost entirely upon well-focussed lights. You cannot afford to run the risk of being left without adequate lighting. A spare lamp for every socket in your car is as important as a spare tire. For safety sake carry the EDISON MAZDA Lamp Kit in your car. There's a kit for every car.
A CANADIAN GENERAL ELECTRIC PRODUCT
L 80
CARRY A KIT
EDISON MAZDA LAMPS for YOUR CAR
GRANT & THORPE, Distributors 418 George
J. W. WATSON, Dealer, 446 George

Telephone 710 When You Want Your
PIANO OR ORGAN TUNED
Player Pianos a Specialty
All Work Guaranteed
W. H. CUNNINGHAM
560 Weller Street

CAPITOL

NOW PLAYING

COME along! — if you're looking for laughs.

The star and director of "Womanhandled" have "clicked" again!

Diamond Disputes Decided

by BILLY EVANS

Is it permissible for the pitcher to get on the rubber without having the ball in his possession?

* * *

Until 1920 it was permissible for the pitcher to get on the rubber without having the ball in his possession, provided he made no motion to deliver it to the batsman.

This was a bad rule, since it paved the way for deception and gave the runner no standard to judge as to who had the ball.

Since the rubber is to pitch from, it was taken for granted that the moment the pitcher got on the rubber he had the ball and was ready to pitch.

That is the thought now in force. It is a guide to the baserunner. It is a balk now, if the pitcher gets on the rubber without the ball.

BILLY EVANS SAYS

RETORT COURTEOUS

The retort courteous is usually an excellent weapon to settle a dispute on the ball field, but occasionally it reacts.

Some years ago the New York Yankees had a pitcher on the pay-roll by the name of Cy Pieh, which sounds like something new in the dessert line.

The first game that he worked for the New York club, the opposing batters discovered his delivery and name were closely related. He was given a good trimming. 1 was the umpire.

As a rule recruit pitchers don't argue with the umpires. Most of them feel they must become established before taking issue with the arbitrator as to his judgment on balls and strikes.

* * *

Cy Pieh, however, was a decided exception to the rule as most American League umpires who tried to satisfy him on balls and strikes, soon learned.

* * *

THE LAST LAUGH

Pieh began kicking on almost the first ball pitched. He continued to object while he remained on the rubber. Since only a few balls managed to get by the batter 1 paid no attention to his protests, being more interested in the way the opposition was hitting the ball.

He was finally taken out and as he walked past me on his way to the bench, 1 couldn't refrain from remarking:

"Well 1 won't be bothered with you after the Fourth of July." In baseball a player able to stick after that date is considered as having won a place.

Most of the other umpires on the staff also reminded Pieh in much the same manner. July 5th of that year brought me one of the biggest laughs 1 ever had, simply because 1 didn't think Pieh had a sense of humor.

* * *

In my mail of July 5th was a postal card with these words: "Note the date and the fact that I am still in the league. What are you going to do about it?" Four other umpires got similar postals.

* * *

WORDS WITH STING

Baseball has any number of rather stereotyped expressions such as the one, "you won't be around to bother anyone after the Fourth of July." Well do 1 recall the number of times it was hurled at me back in 1906 when 1 broke into the American League. Also many others equally sarcastic and uncomplimentary.

"If that is the way you call them, you won't be long in this league."

"And whom, may 1 ask, recommended you to President Johnson?"

These, as well as scores of other reverse English compliments were slipped me when 1 made my debut.

It may seem rather strange, yet of all the remarks made to me in the early years of my big league career, two words uttered often by Manager Fielder Jones of the White Six used to get under my skin more than anything else 1 know of.

* * *

"Guessing again." Was the only way Jones would object to the way I was calling them.

* * *

SHORT SPEECH

If 1 happened to call a ball on him, he might turn around to the catcher and say: "It was a perfect strike, right through the heart."

"Guessing again," however, was his favorite speech to me. Late in the game he would vary it a trifle by saying:

"Still guessing."

Until 1 became established these two words, guessing again or still guessing, was the length of my speech with Fielder Jones, then the famous manager of the Chicago White Sox.

* * *

Take it from me, like Cy Pieh, I have since reminded a few players who predicted July 5th, 1906 would mark my passing to the minors.

BASEBALL NEWS

A Havelock team played a very friendly game of baseball at the Exhibition Grounds last night with a picked team by Gerald Whaley.

The game was called for 6 p.m. but tire trouble to the visitors on their way up delayed it. A number of interested spectators were present for the occasion. The final score was Havelock 6, Peterboro 5.

MANY PICNICS OVER WEEK END

St. James' Choir, Metropolitan Staff, and Female Voice Choir Excursions.

PLEASANT OUTINGS.

About thirty agents of the Metropolitan Life Insurance Company, with their wives, gathered at South Beach on Saturday afternoon for their annual picnic. The principal item on the programme of an athletic nature was the softball game played between the Lindsay and Peterborough offices, which was won by the Peterborough staff, 26 to 16.

A meeting was held with N. Tobin, assistant manager, as chairman, and addresses were given by Assistant Manager A. J. Wood of Lindsay, and Agents O. Kellar, A. McLaren, A. J. Brennan, S. Marchen, and J. Hay. A club bag was presented to Spencer Gale, manager of the Peterborough district for the past fourteen months, who has been transferred to the Danforth district of Toronto.

The annual picnic of St. James' United Church Choir was held on Saturday afternoon to Wallace's Point. A most pleasant outing was held, the afternoon being spent in games and races. A softball match was won by a team captained by Mr. Monks, which defeated Mr. Cuffe's team, 10 to 9. The needle and thread race was won by Miss Mary Wood and Mr. Rose. The ladies' race was won by Miss Eileen Rose, and the gentlemen's race by Mr. Willis. Miss Verna Fell won the biscuit race, while Miss Rose and Elmer Frost won the partner's race. The ladies beat the men in a tug-of-war, two pulls out of three.

A sumptuous luncheon brought the outing to a close.

Female Voice Choir

The Female Voice and Juvenile Choirs held their annual picnic at Chemong Park on Saturday, when an enjoyable afternoon was spent. The following races were run off, after which the prizes were presented by Misses Jackson and Pink:

Tiny Tots' Race.—Florrie Barrie, Annie Fletcher, Margaret Fletcher.

Girls' Race, 7 to 10.—May Jackson, A. Pink, Phyllis Pink.

Girls' Race, 10 to 12.—Jennie Playford, Gladys Jones.

Young Ladies' Race.—Florence Record, Josephine Parkins.

Married Ladies' Race.—Mrs. Pink.

Young Men's Race.—Mr. Pulley-blank, Mr. Slaughter.

INQUIRE INTO MACKAY CASE

Provincial Authorities Investigating Case of Man Found Blind.

ALCOHOL BLAMED.

TORONTO, Aug. 17. —Attorney-General W. F. Nickle yesterday ordered an inquiry into the case of James Mackay of Galt, who, police say, was picked up in an intoxicated condition of a Hamilton street on Saturday, and almost went blind from what Hamilton authorities believed to be alcoholic poisoning. Mr. Nickle lost no time, once the matter was reported to him, in setting the machinery of investigation in motion.

Mr. Nickle had no comment to make regarding departmental activity in proving alleged cases of alcoholic poisoning in the Parry Sound and Toronto-Hamilton districts. No cases of this type, he said, had been reported to the department from Western Ontario.

No Significance in Bail.

Asked if there was any significance attached to the fact that the three Magistrates in Toronto, Hamilton and Niagara Falls all granted bail at practically the same time, Mr. Nickle said: "I do not think so. There is no reason why any one action should be taken as a precedent for another. They apparently acted individually, believing that they could not longer refuse the granting of bail."

TO HEAD C.N.R.?

A report current at Ottawa and elsewhere is that Sir Henry Thornton, present head of the Canadian National Railway system, is to be replaced in the near future by another Sir Henry—namely, Sir Henry Drayton, former chief commissioner of the Dominion Railway Board and minister of finance, and to-day a miniser without portfolio in the Meighen government.

EDERLE WILLING TO SWIM AGAIN

Would Meet All Comers in Channel Swim For $20,000.

MEN OR WOMEN.

BISSINENG, Germany, August 17 (Canadian Press). — Gertrude Ederle to-day told the Associated Press that she was prepared to take on all male and female challengers in a Channel swim for a purse of $20,000 before starting for the United States.

Miss Ederle, replying to some criticism in London newspapers, said that the second tug that accompanied her during her Channel swim had not been chartered by her, but by a competitor, Miss Lillian Cannon, of Baltimore, who made the trip to observe the conditions of the water and take photographs for possible use in her attempt to swim the Channel.

Miss Ederle also said that the presence of two tugs did not make the swim any easier as the broken water between the vessels made her task much more difficult.

LOWELL, Mass., Aug. 17 (Canadian Press).—Penny L. Sullivan of this city, the first United States citizen to swim across the English Channel, made a reply to Gertrude Ederle's challenge for a Channel swim this morning. Mr. Sullivan said that he did not have the $20,000 to meet the requirements of Miss Ederle's challenge, but that he still stood ready to meet any man or woman who accepts the challenge which he issued in London immediately after his swim across the Channel, to race for a purse of $10,000 for a finish swim into open ocean.

WRIGHT TROPHY GOES TO COGS

Now Meet Crescents To Decide Team For O.B.A.A. Semi-finals.

Cognawagas won the Wright Trophy by defeating Keene at Lakefield last evening, the score being 12 to 5. The contest was the third and final game of the county series of the East Peterborough Baseball League, and Cogs will now meet Crescents, the city winners, to decide which team will enter the O.B.A.A. semi-finals.

Cogs gained a lead of two runs in the third, and Stuffy Mahood made it safe for his team by cracking out a three-base wallop with the bases filled in the fourth. Wilson also helped the cause by hitting for three bags with two on in the fifth.

Billingsley pitched well until the fifth, when Keene scored five runs. Max Robertson and Gene McCarthy divided the pitching for Keene. The game was called in the first half of the sixth, after Keene had scored three runs and two were out.

Score by innings:

Keene	00005—5
Cogs	00255—12

Batteries — Robertson, McCarthy and Robertson; Billingsley and McGee.

Umpires—Kay and Wellman.

THEATRE

AT THE CAPITOL.

RICHARD DIX IN "LET'S GET MARRIED."

The happy-go-lucky Richard Dix is the hero of the feature picture at the Capitol Theatre for the first half of this week in "Let's Get Married," with Lois Wilson as the unbobbed heroine and a plot which revolves around the attempts of the temperamental hero, Bill Dexter, Jr., to keep out of jail. In the opening scene, he, with a group of classmates, cleans out a night club during a drunken carousal, and only the influence of his father, a wealthy wholesaler of hymn books, prevents his son from landing in jail. The next time, however, he is not so lucky, and the thirty-day sentence he receives gives him a period of reflection in the lockup, while his sweetheart thinks he is on a business trip to Mexico. Then he gets out of jail by way of the laundry chute and hits on the scheme of getting married and making a quick trip to the Barbadoes to escape the vigilance of his pursuers. Slattery, played by the famous Gunboat Smith, brings him a pardon, but he thinks it is another summons, and his wedding is complicated by his efforts to get away from the large Slattery and the pardon and to speed up the words of a slow justice of the peace.

It is one of those funny pictures which hasn't much substance, but makes fine hot weather film material with plenty of laughs in its unfolding, and a particularly humorous touch to the scene between Bill and the hilarious buyer of hymn books, who wants to be amused by seeing a fight in a cabaret, and proceeds to start things going in a fashion peculiar and effective.

The comedy, "Shore Shy," has a hero in Billy Doley, a real "goofy gob," and the short reels are as good as usual.—Jeanette.

BRIGHT AS DAY

Grocer: Don't you find that a baby brightens up a household wonderfully?

Woman Customer: Yes, we have the electric lights going most of the time now.—Progressive Grocer.

HOW TO SWIM

by Lillian Cannon

MAKE THE HANDS WORK IN FLOATING

Regarding floating, it is well to remember that floating is merely a resting device and it is not important to be able to float absolutely motionless.

Few men, unless very fat, will be able to float in fresh water, although women find it easier, and even in salt water it is not easy unless one has the gift.

The same resting result can be obtained by lying on the back and moving the hands in figure eights with the palms opposed to the water all the time.

This will give almost as much rest as absolute floating and the hang of it can be learned very quickly and very easily. The body will hang almost perpendicularly in they water.

(Copyright 1926, NEA Service Inc.)

Financial News and Views

Latest Comment on Grain and Industrial Markets | Closing Quotations on the Principal Active Stocks

Quotations Over Stobie, Forlong and Co. wire.

NEW YORK STOCKS.

	High	Low	Close
Atchison Rly.	149⅞	147¾	148¾
Amer. Can.	60⅜	58⅝	59
Amer. Loco.	105¾	104½	104½
Smelters	151⅞	147¾	149⅝
Baldwin	120½	117½	119
Balt. & Ohio	104¾	102¾	102⅞
Cast-Iron Pipe	238	232½	232½
Ches. & Ohio	150¾	147	150¾
Cal. Petrol.	32½	32⅛	32⅛
Chrysler	37¼	36⅜	36⅜
Dodge Bros. A	30½	29⅝	29⅝
Dupont De Nem.	304½	301½	303½
Famous Players	116	115⅝	116
Fleischmann	51	50⅛	50⅝
Gen. Motors	210	204½	204½
Hudson Motors	68	65¾	66¾
Int. Harvester	135	132	132
Inter. Nickel	37¼	36⅞	37⅛
U.S. Ind. Alcohol	79½	74½	78¾
Coca-Cola	162⅜	159½	159¾
Mack Truck	130½	127½	129
Marland Oil	58¾	57⅜	57⅞
U. S. Rubber	61¾	60	60½
Sears Roebuck	57¾	56⅝	56⅝
Pan-Amer. B	67¾	66⅞	67
Montgomery W.	71	69¾	70
South. Rail.	121¾	120⅜	120¾
White Motors	61⅞	60¼	60¾
U. S. Steel	159½	154¾	156¼
Yellow Cab.	37¼	36⅛	36⅛
Philips Petrol.	47¾	47⅜	47⅜
Youngs. Tube	93	91	91⅜
Sloss Sheff	140¾	135¼	135¼

MINING STOCKS

Gold

	Asked	Bid
Apex	3⅛	....
Argonaut Gold	22	21½
Baldwin	3⅜	3
Barry Hollinger	59	57½
Chaput Hughes	9	8
Con. West Dome	16	15½
Dome	1100	1020
Goldale	32	31
Gold Hill	68	66½
Hollinger	1950	1930
Indian	6	5¼
Keora	9½	8½
Krikland Hunt	13	12¾
Kirkland Lake	110	107
Lake Shore	1525	1410
McIntyre	2700	2625
Moneta	14½	13¾
Newray	33	32
Night Hawk	8	7½
Porc. Crown	8	6½
Premier	212	....
Preston	7	5¾
Teck Hughes	421	417
Tough Oakes B	44	42
Vickers	72	70
Vipond Cons	183	178
W. Hargreaves	890	850

Silver.

Beaver	80	78
Capitol	34	33½
Castle	150	143
Coniagas	450	430
Crown Reserve	11	9¼
Everett	6½	6¼
Keeley	174	171
La Rose	10½	7
Lorrain Trout	75	....
McKinley-Dar.	14¼	14
Millcrest	9	7
Mining Corp.	398	395
Nipissing	585	570

Unlisted.

Amulet	138	135
Area	31	29
Laval Quebec	25	24
Noranda	1875	1820

CHICAGO WHEAT.

	High	Low	Close
May	145⅜	143¾	143⅞
Sept.	135⅝	133¾	134⅛
Dec.	140½	138	138½

WINNIPEG WHEAT.

May	141⅜	130¾	140⅝
Oct.	138⅞	136⅞	137
Dec.	136⅞	135⅛	135¼

CHICAGO RYE.

Sept.	99⅜	96¾	97
Dec.	104	101¼	102

CHICAGO CORN.

May	91¼	89⅞	90⅜
Sept.	80½	79⅛	79⅞
Dec.	85½	84⅛	84⅝

Society

Strength Of Mine Shares Features Toronto Exchange

TORONTO, Aug. 17 (Canadian Press).—The strength displayed by mining offerings featured the trading on the Toronto Stock Exchange today. Brazilian, which eased 3-8 to 111 7-8, led in activity with a turnover of nearly 1,200 shares.

Lake Shore had early substantial gains touching a record high of 15.01 but weakened later to close at 14.50 for a net gain of 10 cents. Noranda closed 35 cents higher at 18.60, Hollinger 20 cents at 19.45, Teck Hughes 4 cents at 4.22, and McIntyre a total of 75 cents at 27.00, while Dome was off 40 cents to 10.60. Brompton was up 1-2 to 34 3-4, while Massey Harris Common was off the same to 64 1-2. Nickel and Kelvinator were unchanged at 38 and 14 1-2 respectively. Smelters eased 1 7-8 to 233 1-2. Canners Preferred advanced 1-2 to 67. Imperial Oil gained 1-2 to 36 1-2, while British American lost the same to 36 1-2.

Speculators Force Drop In Many Leading Stocks

NEW YORK, Aug. 17. —(Canadian Press). — Speculators for a dereaction in to-day's stock market but not until nearly a score of issues, including U. S. Steel Common, American Smelting, U. S. Industrial Alcohol and Rock Island had been elevated to new high levels for the year. The decline was interpreted in many quarters as a natuaral correction of the weakened technical position resulting from the rapid advance in many issues during the past few days.

United Steel common, after touching a new peak at 159 5-8, rapidly fell back 3 points. Atlantic Coast Line, Sloss Sheffield Steel, Dupont and United States Cast Iron Pipe all were selling five or nearly seven points below yesterday's final quotations by early this afternoon. Most of the early gains of 1 to 4 points were wiped out or substantially reduced before the end of the third hour, with constructive interests showing a disposition to step aside and allow the reaction to run its course.

There was no business news of importance during the session.

Mine Stocks Make Gains With McIntyre Leading

TORONTO, Aug. 17. —(Canadian Press). — Substantial advances by several of the best known stocks featured the market on the standard mining exchange to-day with trading conducted over a broad list and gold stocks showing strength all along the line. After its sensational gain of 1.13 per share yesterday Lake Shore eased off slightly and closed 20 cents off at 14.30.

McIntyre jumped drastically 75c to 27.00 while Wright Hargreaves closed 35 cents higher at 8.85. Hollinger was up 20 cents to 19.50 and Noranda advanced 30 cents to 18.45. Gold Hill and Teck Hughes were each one higher to 68 and 4.19 respectively while Vipond was off two to 1.81. Amulete firmed one to 1.37. In the Silvers Nipissing was 10 higher to 5.80, Mining Corporation seven to 4.00, while Castle Trethewey eased five to 1.45.

Wheat Market Firmer Because Of Rains In West

CHICAGO, August 17 (Canadian Press).—Rains in Canada likely to delay harvest operations tended to give some firmness to-day to the wheat market here. Besides Liverpool quotations showed more stability than had been looked for. Opening at ½ decline to a like advance, wheat fluctuated within a narrow range, averaging slightly higher than yesterday's finish. Corn was firm, oats easy, and provisions strong, with corn starting unchanged to ¼ cent up, and subsequently scoring slight gains all around.

One of the apparent reasons which at times gave unexpected stability to-day to wheat quotations here and abroad was the report that weather in Europe as well as in Canada was unfavorable for harvesting and threshing. According to advices at hand, intermittent rainfall in European countries has hindered cutting and lowered the quality of the wheat, Germany in particular suffering from inclement conditions. On the other hand, reports from the North-West states indicated better threshing returns than were anticipated, especially for Minnesota and Upper North Dakota.

A sudden turn in the market puts some store in a position to offer you goods of the highest repute and quality at a bargain price. Read the advertisements and save money.

MAKE JUDICIAL INQUIRY INTO ELECTION IRREGULARITIES

No Known Voters in Poll Having 82 Marked Ballots.

OFFICERS AWAY.

Alleged Offences Were Committed in Athabasca Riding, Alberta.

EDMONTON, Aug. 17. — Justice Clarke's judicial inquiry into irregularities in the Federal Election in Athabasca last October continued today, a session being held at Frog Lake, where the Cushing, Prairie Lake and Parenteau polls were investigated.

Although 82 votes were cast at one poll, no witnesses could be found yesterday who had voted there or who knew any one who had. The district returning officer, Peter Peterson, had left th country, the Alberta Provincial Police reported, and Elmer Ford, down as poll clerk, had not been in the district for two years according to witnesses.

Two of the polls were in forest reserves, said witnesses, and they did not think there were half a dozen residents entitled to vote in the whole reserve.

NOW PLAY FOR LEAGUE TITLE

Crescents and Cogs Meet at Exhibition Park To-morrow.

FIRST OF SERIES.

Cognawagas, winners of the county series, and Crescents, city winners, in the East Peterborough League, will meet in a title contest at Exhibition Park to-morrow evening, commencing at 5.45 o'clock.

Owing to a misunderstanding at O.B.A.A. headquarters, the semi-final draw calls for a series between the East Peterborough League and the City League. As there is only one Intermediate League here, it is probable that the winner will get a bye, in which case the extra time made available, will give Cogs and Crescents the opportunity of playing the usual series for the title. The O.B.A.A. have been notified of the mix-up.

GAMES POSTPONED

Only Two Scheduled Washed Off the Slate by Rain.

NEW YORK, Aug. 17 (Canadian Press) — No International League games were played yesterday. Only two were scheduled and they were washed out by rain.

SEARCHING SMITH

(Continued from page 1.)

in the country, having farmed in that section for a considerable number of years prior to retiring from active labor. His son, Howard Tighe, has been carrying on the farm since and his father was living with him.

Searching Swamp.

This afternoon County Constable Pratt organized additional search parties with the intention of searching the swamp in the neighborhood of the fox farm. The swamp is a very large one, and if once bushed in it a person would have considerable difficulty in locating his bearings.

FALL FAIR DATES

Barrie—Sept. 22nd-24th.
Belleville—August. 31st-Sept. 3rd.
Bobcaygeon—Oct 1st and 2nd.
Bowmanville—Sept. 21st and 22nd.
Brighton—Sept.17 th and 18th.
Brockville—August 16th-19th.
Campbellford—Sept. 30 and Oct. 1.
Colborne—Sept. 21st and 22nd.
Fenelon Falls—Sept. 27st and 28th.
Frankford—Sept. 16th and 17th.
Haliburton—Sept. 16th.
Keene—Oct. 5th and 6th.
Kingston—Sept. 14th-18th.
Lakefield—Sept. 28th and 29th.
Lindsay—Sept. 22nd-25th.
London (Western Fair—Sept. 11-18.
Madoc—Oct. 5th and 6th.
Markham—Oct. 7th-9th.
Marmora—Sept. 24th and 25th.
Midland—Sept. 23rd-25th.
Millbrok—Sept. 30th and Oct. 1st.
Minden—Sept. 28th.
Napanee—Aug. 24th-27th.
Newmarket—Sept 27th and 28th.
Norwood—Sept. 12th and 13th.
Orillia—Sept. 16th-18th.
Orono—Sept. 16 and 17th.
Oshawa—Sept. 16-18th.
Ottawa (Central Canada)—Aug. 16-28.
Perth—Sept. 2nd and 3rd.
PETERBORO—Sept. 13th-18th.
Port Hope—Sept. 28th and 29th.
Picton—Sept. 7th-9th.
Roseneath—Oct. 14th and 15th.
Stirling—Sept. 28th and 29th.
Sturgeon Falls—Sept. 13th-15th.
Sturgeon Falls—Sept. 13th-15th.
Toronto (Canadian National Exhibition)—Aug. 28th-Sept. 11th.
Tweed——Sept. 30th and Oct. 1st.
Vankleek Hill—Sept. 15th-18th.
Warkworth—Oct. 7th and 8th.

ADVERTISE IN THE EXAMINER

SEEKS RE-ELECTION.

P. J. Veniot, ex-Premier of New Brunswick, has been nominated by the Liberals of Gloucester to contest that constituency in the Federal election and will resign as Liberal leader in the Legislature forthwith.

CUSTOMS PROBE ACTION STARTED

Re-organization of Department is Being Discussed To-day.

COMMITTEE MEETS.

OTTAWA, August 17 (Canadian Press).—Re-organization of the Department of Customs and Excise will be under consideration this afternoon at a preliminary meeting between members of the firm of Clarkson, Gordon and Dilworth, chartered accountants, Toronto, and the Special Advisory and Consultative Committee recently appointed by the Government to act in the matter, in conjunction with the accountants.

To-day's conference will discuss the initial steps to be taken towards a complete re-organization of the Customs Service as contemplated by Parliament last session, following the sensational Customs probe.

WOMEN PUSHED THROUGH WINDOW

Four Badly Cut and Bruised in Crowd in Toronto.

TORONTO, Aug. 17. —(Canadian Press). — Jostled and pushed by a mass of humanity three girls and one woman were shoved through a plate glass window of a Yonge street store here this afternoon when Miss Jean Ford Tolmie, chosen as "Miss Toronto," made her first public appearance since she was selected on Saturday. The injured are: Miss Sturch cut about the face and body; Miss Bromley, badly cut; Mrs. Kay, cut and bruised. Miss Brock, badly cut. The women were removed to St. Michael's Hospital where they are undergoing medical treatment.

COURT ACTION NAMED.

New York Athletic Commission Says It Has Done All Possible.

NEW YORK, August 17 (Canadian Press).—Deciding that it had taken all possible steps to clear the way for the Dempsey-Tunney heavyweight battle here September 16, the State Athletic Commission to-day shifted further responsibility to Tex Rickard, who plans a court action to force the licensing of the champion.

CORNER STONE LAID IN OTTAWA

Memorial To Colonel By Is Formally Started To-day.

BY FORMER MAYORS.

OTTAWA, Aug. 17 (Canadian Press).—The corner stone for the monument to the memory of Colonel By, founder of Bytown, which later became Ottawa, was unveiled here today as the noon gun sounded from Parliament Hill. The monument will be just south of Connaught Place. Speeches were delivered by Archbishop Emard of the Catholic Diocese of Ottawa. Bishop Roper of the Anglican Diocese of Ottawa, and Rev. G. A. MacDonald. The unveiling was performed by O. Durocher and Hon. C. H. McIntosh, both former Mayors.

MAN ARRESTED HERE SENTENCED

Gets Two Years For Theft of Automobile From Doctor.

TORONTO, Aug. 17. —(Canadian Press). — Bruce Tinney, arrested in Peterborough for being drunk and fined $46.50 by the magistrate, pleaded not guilty to being in possession of a stolen car, a doctor's, on that occasion.

Two witnesses from Peterborough, a merchant and his daughter, swore to seeing accuse driving the automobile, which was recovered later and found to be stolen. The accused, they swore, used bad language when asked by them to remove his automobile from their premises.

Crown Attorney Murphy examined the accused, who asknowledged three previous convictions.

The bench registered a conviction for automobile theft and sentenced the accused to Kingston Penitentiary for two years.

FIND TWO WOUNDS IN EDITOR'S BODY

One Bullet in Back of Head and Other in Body.

MONTREAL, Aug. 17 (Canadian Press).—Two bullets were fired into the body of Joseph Antonio Beaudry, well-known editor and publisher, as he sat in his office at the "Prix Courant," a weekly review, on Saturday afternoon. This announcement was made by Dr. Derome, medico-legal expert, who performed an autopsy on the body of the victim. The examination showed one shot was fired through the back of the head, while the second entered the back.

As a result of an all-night search and investigations, the police to-day reported that a definite clue had been uncovered in the mystery.

While reticence marks the progress of the detectives, it was learned from Captain of Detectives Mercier that "something which could not be made public as yet" had been discovered and that this mysterious finding had a great bearing on the solution of mystery.

FARMERS!

This is your depot to buy your Farm Implements and Machinery, such as:

Haying Machinery,
Ploughs of various makes,
Handy Cultivators,
Cream Separators, Etc.

A Number of First-Class Used Cream Separators, capacity 400 lbs., to 900 lbs., will be sold at from $15 to $30. These are snaps—see them.

R. C. HEARD
379 Water Street
Phone 1329

The Examiner

Peteborough's home town chronicle of the world's daily happenings. Dozens of special features that make it a really family journal. The Examiner job department can always be depended on to turn out a distinctly high class job.

GET WHAT YOU WANT THROUGH A WANT AD

Anything to sell—Help wanted, House to rent, Lost or found, Notice, House to sell, etc. Any want that someone else can supply, you get it through our want ad column. Phone 1600—We will send for your copy.

The Examiner Tells It in Over 8000 Homes

Mail Orders Despatched Same Day as Received—McCall Patterns for Sale

ROBT. FAIR & CO. LTD. PHONE 145

Special List of Bargains for All Day Wednesday and Thursday Morning

Clearing Out the $1.59 Fancy Stripe Tub Silks, 85c Yard

4 pieces to select from, 36 inches wide.

1½-DAY SALE OF $1.75 Black Duchess Satin for $1.29 Yard

Another shipment of this famous Silk arrived today. 36 inches wide.

50c Pillow Cotton, 35c Yard

Circular or plain. 42 and 44-inch. Special price for 1½ days.

35c Pillow Cases, 25c Each

Hemmed, 42-inch, made from a good quality cotton.

59c Bleached Sheeting, 49c Yard

72-inch. A splendid quality that will give good service.

20c White Cotton, 15c Yard

34 inches wide. Good value at the regular price.

22c Roller Towelling, 15c Yard

All-linen and extra heavy. White with border.

35c Oxford Shirting, 25c Yard

1½-Day Sale of Fancy Striped Design Oxfords for men's or boys' shirts.

50c Bath Towels, 35c Pair

Cream with grey stripe. Good size.

$3.00 White Quilts, $2.50 Each

Large size, 72 x 84 inches. Hemmed ready for use.

Men's $1.00 Black Cashmere Socks for 65c Pair

Black only, all-wool. Sizes 10½ and 11. Special price for Wednesday and Thursday morning.

4 Yards Wide Linoleum, 79c Sq. Yard

Three only discontinued patterns in good wearing Linoleum. Suitable for kitchens or bedrooms. Especially priced for one day only. Regular $1.05 sq. yard.

Ruffled Curtains, $1.19 Pair

Ruffled Voile Cutains with one-inch crossbar effect edges are ruffled, in colors of blue, rose and yellow. 2¼ yards long.

Filet Curtain Net, 49c Yard

Filet Square Mesh Curtain Nets, suitable for living and dining-room windows, in floral or conventional effects. Trimmed with lace edge. 40 to 45 inches wide.

Window Shades, 89c Each

Opaque Window Shades on good strong rollers. Standard size, 57 x 70 inches. White only.

1½-DAY SALE

Another Shipment of Those Wonderful $1.50 Cotton Bed Sheets to Sell at $1.29 Each

2 x 2½ yards, deep hem. They are without doubt the best value we have ever offered.

50-INCH FRENCH BORDERED VOILES, with graduated polka spots. The season's best colors of blue and sand spots, mauve and white and blue and white. Formerly priced at $1.50 a yard. Your choice on Wednesday and Thursday morning, **75c**

36-INCH UNCRUSHABLE IRISH DRESS LINEN, large variety of plain colors. Special for Wednesday and Thursday morning, yard.. **75c**

ONE TABLE OF 36-INCH PLAIN CREPES, suitable for kimonas, dressing gowns and dresses, in mauve, sand, green and tan and peach. Regularly 75c and 90c yard. Special for Wednesday and Thursday morning, yard..... **50c**

EIGHT ONLY PIECES OF 45-INCH COLORED TABLE OILCLOTH, first quality, no defects whatever. Regular price, 60c yard. Special for Saturday..... **35c**

Clearing Out the $2.50 All-Wool Sport Stripe Flannel, $1.50 Yard

54 inches wide. White with fine grey stripe. An excellent weave for early fall coats.

All-Wool Colored $1.75 Plain Flannel for $1.59 Yard

16 shades to select from, 54 inches wide.

$3.00 Motor Rugs, $2.65

Just 6 left to clear. Plaid design, fringed ends.

85c Bleached Sheeting, 69c Yard

Standard quality that we can assure you of long service. 72-inch.

Ladies' Sanitary Step-Ins, in Flesh or White, Sale Price 75c

Ladies' Brassieres for 59c

White, all sizes, back or front fastening. Sizes 30 to 44.

Children's Pink or White Vests or Bloomers for 25c

$3.00 to $4.00 Corsets, $2.00 Pair

Two lines to clear out. Sizes 22 to 26.

Children's 75c Silk Socks, 50c Pair

Plain and fancy, in 10 shades. Sizes 6 to 7½.

Children's 39c Fancy Socks for 25c Pair

White Lisle Socks with fancy tops. Sizes 6 to 7½.

Girls' and Boys' ¾ Socks, in Blue and Brown, 7 to 10, Regular 65c, for 35c Pair

Balance of Our Better Summer Frocks

In fancy voiles, silk fugi, figured Rayon and broadcloth. All this season's goods, in an attractive assortment of colors and styles. Sizes 16 years to 44 bust. Former prices up to $18.00. Sale price..... **$4.95**

Another Group of Summer Frocks

In voile, Rayon and cotton crepe. Sizes 34 to 40. Regular prices up to $10.00. Wednesday and Thursday morning..... **$2.50**

Balance of All-Wool Bathing Suits

Sizes 34 to 44. Regular up to $3.50. Wednesday and Thursday morning special..... **$1.79**

Good Quality Canton Crepe Dresses

Showing long and short sleeves, in several pretty shades. Sizes 34 to 40. Former prices, $18.00 to $25.00. Wednesday and Thursday morning..... **$9.95**

Five Only Knitted Suits

Coat style. Sand, white and grey, navy and green. Sizes 38 to 44. Wednesday and Thursday morning special..... **$7.95**

Gingham, Chambray and Cotton Crepe Porch Dresses

Sizes up to 38. Regular price up to $3.00. Wednesday and Thursday for..... **98c**

RELATIONSHIP OF KING AND HOUSE MUST BE COPIED

Mackenzie King Says Governor-General Can't Choose Between Parties.

TO MAINTAIN EMPIRE.

Departure From Constitutional Practices Would Cause Shock.

CALGARY, Aug. 17. —(Canadian Press). — England expected Canada to take its full measure of self government within the Empire, but unless the relationship of the Governor Genreal to the Prime Minister in Canada was the same as the King to the Prime Minister in Great Britain, Canada's position was no better than a crown colony, Mr. Mackenzie King told his audience last night.

"Suppose the King of England began to choose between parties, how long do you think the throne would remain as strong as it is to-day?" He asked. It was the action of the Commons which determined the ministry that would advise the crown.

"That is British constitutional practice. The minute you begin to depart from those rules, the British Empire will begin to suffer shock. The Empire will last as long as constitutional practice is carried on throughout the Dominions," said Mr. King.

LOCALS

DR. T. P. McCULLOUGH,

Eye, Ear, Nose and Throat Specialist, 166 Brock street. Phone 36W. dtf

DANCING TO-NIGHT

Dancing every night at Chemong Park Pavilion, best of music and a good time. dtf—1879

CARD OF THANKS.

Mr. W. E. Wood and family wish to thank the many friends, neighbors and societies for their kindness and flowers during their recent sad bereavement.

DR. A. W. McPHERSON

134 Murray Street

Infant Feeding and Children's Diseases. Office hours, 1.00 to 3.30 and 7.00 to 8.00 (except Thursdays during August) 26d, 53, 2512

DR. D. J. O'RAY

Physician and Surgeon, corner Charlotte and Rubidge. Office hours 2 to 4 and 7 to 9 p.m. Phone 2715. dtf-2646

FREE CONCERT

At Sons of England Hall, 134½ Hunter Street W., Tuesday evening at 8 o'clock, given by the Loyal Order of Moose, Peterboro Lodge 813.

Norman G. Heyd, Supreme Dictator, will be here to give a talk on the work being done by the L. O. O. M. in Canada and the United States. Everybody welcome. 3d-40-2633

NOT IN ACCIDENT.

In the accident that occurred on Sunday at the corner of McDonnel and Aylmer there was a report that Mr. and Mrs. Victor Tully, were in it.

This is not the case, but their two children were in one of the cars, neither one of whom received any serious cuts or bruises.

ASSIGNEE SALE.

Estate of A. and T. Young.

Stock and fixtures, including new Brantford oven, steam press, gas heater, show cases, pans and several lines used in a bake shop. Apply to F. J. A. Hall, Sheriff, Assignee, or to John Hill, Inspector. 3d41-4642

ANNOUNCEMENT.

Dr. D. J. O'Ray has opened an office at the corner of Charlotte and Rubidge. Dr. O'Ray is a graduate of Queen's University and for the past two years has been house surgeon of the Hotel Dieu Hospital, of Kingston, Ont. 3d-41-2647.

FREE INSPECTION.

Extend the life of iron and felt roofs by having them patched and re-coated. We supply material or estimate on complete job. Alex McLeod Roofing and Supply Company; 'phone 775. Tu.-Sa., Ju 29-No 29

RADIO.

Receivers built, altered and repaired by expert. Ten years' experience. Complete line of tubes and batteries. Tubes tested and re-activated. —Roy White, 203 Dublin. 'Phone 1452-J. 10d-26,31,4,10,14,17,21,24,28,31-4254

MOWER AND BINDER KNIVES SHARPENED, 50c. SET AT TAYLOR'S.

Our grindstones all run in water. Saws filed and set. Scissors, knives and razors ground. Razors honed. Umbrellas repaired and recovered. Lawn mowers sharpened, $1.00 each, called for and returned. Wm. Taylor, the Sheffield Cutler, 219 Hunter street west. t.t.s.

VELVET IS COMING.

Not only are black velvet hats exceedingly smart for midsummer and early fall, but colored velvets—the deep reds and purples are also shown.

READ THE WANT ADS.

'Westminster' Chime Clocks

There is not a Clock that is more beautiful than "A Chime Clock." These clocks are fitted with very fine 8-day movements that chime every 15 minutes and the full hour on very heavy gongs, and sound beautiful. These Mantel Clocks are very reasonable and if you care to hear them we would be glad to show them to you at any time. Finished in genuine Mahogany cases, with bevelled glass and silver dials. We give a guarantee with every clock. Your inspection cordially invited.

WARNE BROS.
DIAMOND HALL
349 GEORGE STREET
Phone 880

MILKMAN LOSES ARM FROM CUT BY DIRTY BOTTLE

Unwashed Bottles Are Not Only Unsightly, But Dangerous, Says Doctor.

GANGRENE CAUSED.

Young Man Falls in Dark Alley, Cutting Arm on Bottle.

TORONTO, August 17. —Untidy empty milk bottles set out forlornly on the doorstep have condemned many a housewife in the eyes of her backdoor neighbours. They say she is careless, slovenly, lazy—many hard things they say about her; but Dr. F. R. Scott of the surgical staff of the Toronto Western Hospital pointed out yesterday that she might very easily cause death.

Dr. Scott, in lecturing to the private-duty nurses attending the extension course being held this week at the University of Toronto, told of one young man who nearly lost his life through a careless housewife, an unclean milk bottle and the resultant gas gangrene.

The boy was driving his milk wagon as usual during the night hours. Having delivered the milk, he had collected the empties standing on the doorsteps, and proceeded through a dark alley. He fell and spilled the empty bottles. One bottle broke and the boy, falling on the pieces gave himself a cut of three inches on the inner side of the forearm. As it bled rather profusely he was hurried off to the hospital and the wound was thoroughly cleansed.

By Loses an Arm.

"The gas bacillus came into prominence during the war," said Dr. Scott "Some authorities state that of the war wounds 10 per cent. developed gas gangrene. The development of gas gangrene depends on the virulence of the organism, the amount of dead tissue and the anaerobic conditions of the wound.

"The bacillus of gas gangrene is common in fertilized soil," he concluded, warning the housewife to take more care with the empty milk bottle and thus to avoid further serious accidents of the sort.

ATTEND
Norwood High School
Fall Term commences
Tues., Sept. 7th
1926

The work undertaken includes:

Lower School — A 3-year course.

Normal Entrance or Public School Teachers' Certificate—A 3-year course.

First-Class or Continuation School Certificate—A 5-year course.

Junior Matriculation—A 4-year course.

Honour Matriculation—A 5-year course.

STAFF IN CHARGE
R. G. LAWLOR, B.A., Principal
DOROTHY SOLOMON, B.A.
EMMA WALLACE, B.A.
DOROTHY HOWES, B.A.

Good accommodation for students from out of town.

FRED FRY, Chairman. I. H. KEEFER, Secretary.
BOARD OF EDUCATION

ADVERTISE IN THE EXAMINER

VISITOR HOPES PARTY WILL GAIN WORKING MAJORITY

Sir James Allen Hopes Canada Will Get Stable Government.

WAS HERE BEFORE.

Thinks Ottawa Has Grown Considerably Since War.

"I sincerely hope that your coming election will result in one of the parties gaining a majority that will make a stable government possible," said Sir James Allen, High Commissioner in London for New Zealand, who arrived in Toronto yesterday. Sir James is visiting Canada on his way back home after having completed his second three-year term in London. He expressed keen interest in the Canadian political situation, and explained that in New Zealand they also had a three-party system, but that some one party had always had a clear majority.

Referring to the coal strike in England, Sir James said that he thought it was slowly fizzling out. "A large number of men are going back to work," he said.

Sir James had visited Canada twice before the war, and, asked if he had noticed any change, he said that Ottawa had grown considerably. He arrived in Montreal on Saturday and spent Sunday in Ottawa, where he attended the opening of the centenary celebration.

He will be in Toronto until tomorrow, when he leaves for the West and thence to New Zealand.

BORN.

At Nicholls Hospital, Tuesday, Aug. 10, to Mr. and Mrs. M. Leggeat, 53 Crescent Street—a son.

MOTHS ARE ACTIVE
the whole year. To prevent moth damage spray

Parke's Mothbane

On your furs and woolens. It destroys the eating larvae. It does not stain, but is a most effective preventive of moth damage.
$1.00 per Package Complete
BOND'S DRUG STORE
Corner George and Hunter Streets.

VETERINARY
DR. W. P. McELROY, Vet. Sur., office and residence, 190 Charlotte St., Charibond Bldg., Peterboro. Phone 1623J

THE JEAN RIDDICK YARN SHOP
shows an unusually large stock of Yarns, Hosiery, Underwear, etc. Come and see us and save money.
WE SELL FOR LESS!
412 George Street.

MISSING 5 DAYS FOUND DROWNED

Samuel Fawcett Had Spent Eighteen Weeks in Hospital.

25 YEARS OLD.

Missing five days from his home, Samuel Fawcett, aged 25, of 220 Ontario Street, Toronto, was found drowned in the waters of the Toronto Bay yesterday morning. Prior to his disappearance, Fawcett had just returned to work after some 18 weeks in hospital. On Wednesday night of last week he left the Cosgrave Brewery, and his parents had no idea of his whereabouts.

Two boys sighted the body floating in the water between Yonge and Bay Streets, and notified the Life Saving Department, who conveyed the body to the Morgue. William Fawcett, the drowned youth's father, identified the body there last night. Coroner G. W. Clendenan is investigating, but it is not considered likely that an inquest will be held.

THUNDER STORM HALTS ATTEMPT

Lillian Cannon Is Obliged To Give Up Channel Swim.

CAPE GRIS NEZ, Aug. 17. — (Canadian Press). — Lillian Cannon of Baltimore failed this morning in first attempt to swim the English channel. A storm accompanied by lightning and thunder forced her to quit the water after two hours and 35 minutes.

OBITUARY.

MRS. S. A. McBRIDE.

The death occurred last week of Mary E. McCormack, beloved wife of Stephen A. McBride, 214 Dalhousie Street.

Mrs. McBride was a faithful attendant of St. Paul's Presbyterian Church, of which for many years she had been a member; she took an active part in the work of the church, especially in the W.M.S.

The funeral service on Friday, August 13, at her late residence and also at Coldsprings, where interment took place, and where her father, the late Rev. A. McCormack, was pastor, was conducted by the Rev. E. A. Thompson of Hastings.

Besides her sorrowing husband, she leaves to mourn her loss one son, Gordon, of Toronto.

MANY FLIRTATIONS.

"I'm in a terrible funk. A fellow wrote me a letter saying he's shoot me if I didn't keep away from his wife!"

"Why don't you keep away from his wife?"

"He didn't sign his name!"—London Opinion.

Lakefield and Stoney Lake Service

Steamers leave Lakefield on arrival of morning and noon trains and bus leaving Peterboro at 5.25, arriving Lakefield at 5.40.

Steamers leave the Lake to have passengers arrive in Peterboro at 8 a.m., 11.45 a.m. and 5.10 p.m.

For excursion rates, etc., phone 548 or see F. G. Young, 434 Park street.

CITY TAXI 25c
Country Driving and Trips a specialty. Reasonable Rates.
PHONE 2240
BRYDEN WEESE, Mgr.

DOG SHOW HERE BETTER THAN EVER

Committee Hopes To Have More Entries Than Last Year.

The dog show held in conjunction with the Peterborough Industrial Exhibition is fast becoming one of the main attractions of the Exhibition. Last year over 350 dogs were exhibited, which made the Peterborough Show the second largest dog show in Canada, being beaten only by the dog show held at the Toronto Exhibition. Last year dogs were brought from all over the country, even as far as Vancouver.

An effort is being made this year to surpass the records of last year. The prize list includes fifty-seven cups and numerous other special and cash prizes.

The judge will be Bob Ross of Montreal, who is considered one of the foremost judges in North America. Any dog over the age of six months is eligible to compete. It does not have to be a registered thoroughbred. The prize list will be out on August 21. It shows the prizes for each breed of dog. Further particular can be obtained from the show secretary, W. E. Jackson, 295 Margaret Avenue. Phone 1236.

EXCEPTIONAL ice cream is the result of using care in preparing. We will be glad to explain for your benefit the process which insures our customers receiving a wholesome delicious ice cream. "Perfect Ice Cream"
HOOPER'S
THREE STORES
327, 414, 601
GEORGE ST.

Yes, We Can Tell You If You Have Normal Vision or Not.

And it is very important that you know this. We offer you a competent optometrical service combined with exactitude in lense preparation and adjusting. Our glasses will give you comfortable and normal vision as nearly as it can be done. Surely that is worth serious consideration on your part.

A. A. Fowler, Phm. B.
Toronto University
373 GEORGE STREET
Peterborough
Eyesight Specialist

LIES 15 HOURS UNDER TRESTLE

Toronto Man Suffers Broken Thigh—Passersby Laugh at Plight.

FOUND BY BOYS.

TORONTO, Aug. 17. — For 15 hours in intense agony, Lester Davies, aged 23, lay in a swamp of the Don Valley under a trestle with his right thigh broken. It was 8.30 Sunday night when Davies hurtled more than 15 feet from the trestle to the bed of the ravine, and succor did not come until 1 o'clock yesterday afternoon. Then his cries drew two boys to the scene, who summoned workmen. A stretcher was hastily improvised of a door, and the injured man conveyed to the office of the Don Valley Brick Works, whence he was removed to the Toronto General Hospital.

False Step in Dark.

The young man, according to his mother, is extremely short-sighted. On Sunday evening he left his home to walk over to Riverdale Park. Returning he walked through the Don Valley. He was crossing a trestle about a quarter of a mile north of Rosedale Station, when he noticed a light. Handicapped by poor eyesight, he had aproached the edge of the trestle to investigate, when he lost his balance and fell. In falling, he struck a piece of wood projecting from the side of the trestle. It was in this way, it is thought, that his thigh was fractured.

"Passed By on Other Side."

Landing in a swamp beneath the trestle, Davies made several unsuccessful attempts to regain his feet. He was in extreme pain, and unable to crawl from the water-soaked ground. Catching sight of a woman and man walking along the bank, Davies says that he called loudly to them for help. They merely laughed and went on.

Exhausted from his frantic efforts to extricate himself, Davies lapsed at last into uneasy slumber. Shortly after 1 o'clock yesterday afternoon he was aroused by some boys playing in the ravine, and managed to attract their attention. Two lads ran over to him and then hurried to the Don Valley Brick Works, where they informed workers of Davies's predicament.

Stretcher Is Improvised.

Drawing the injured man out of the morass, they carried him upon a crude stretcher to the offices of the plant, and summoned a doctor, who attended his injuries. He was removed to the General Hospital.

When her son did not return Sunday night, Davies's anxious mother telephoned the police, and also made inquiries of the various hospitals. Yesterday morning, when there was still no word of him, she appealed to the police to search for her son, fearing that he had met with foul play.

TEST ANSWERS

Here are the correct answers to the questions appearing on another page.

1—S. R. Armstrong.
2—Samuel Taylor Coleridge.
3—A celebrated Greek fabulist.
4—William Richard Wagner.
5—Irving Berlin.
6—Anita Loos.
7—Laurence Stallings.
8—Douglas Fairbanks.
9—Radio, tenor soloist.
10—Moving picture director.

IT PAYS TO ADVERTISE

AMERICAN POSTAGE STAMPS
May Be Purchased at The Examiner Office

TIRE BARGAINS
DUNLOP AND GOODRICH TIRES STOCKED IN ALL SIZES
DAWSON & JOHNSTON
Phone 2123 - Corner George and McDonnel

Capitol Now Playing
RICHARD DIX
in "Let's Get Married"

The Evening Examiner

PROBABILITIES.
Fresh north-easterly winds; mostly cloudy and cool to-day and Thursday; probably showers in southern counties.

VOL. LVIII., No. 40 PETERBOROUGH, WEDNESDAY AUGUST 18, 1926 PRICE THREE CENTS

KIWANIS DANCE TONIGHT AT CHEMONG

Floor Reserved For Kiwanians Until 8.30. After That Everybody Come. Dance All Night For $1.00. Novelties and Prizes. Ken Blood and His Music, With Al Stagg Saxophone and W. Cormack, Trumpeter.

REPORTS NO MEXICAN INJURY TO AMERICAN RIGHTS DURING RELIGIOUS STRIFE IN MEXICO

President Sees No Cause For Stiffening Policy Towards Neighbor Nation.

ISSUE IS DOMESTIC.

Feels Knights of Columbus Charges Do Not Justify Interference.

PAUL SMITH'S, N. Y., Aug. 18.—Secretary of State Kellogg reported to President Coolidge yesterday that no Americans in Mexico had been subjected to indignities or had suffered in person or property during the conflict between the Catholic Church and the Government there in the last three weeks.

It is understood that the alleged degradation, expulsion and insulting of American citizens complained of by the Knights of Columbus in the protest on Mexico which they presented to Secretary Kellogg last week have been found not to be violations of the treaty rights of Americans resident in Mexico, according to the investigations of the State Department and the reports of Ambassador Sheffield.

On the strength of the Secretary's report, President Coolidge, it is understood, sees no reason for modifying in any way the American policy toward Mexico.

The President is represented as believing that the Calles Government has observed unusual care in abiding by the treaties respecting American citizens living in Mexico.

Sees No Cause for Stiffer Policy.

Nothing has been reported to the State Department as having occurred since the Church and State struggle began that would justify, in the opinion of the Administration, a stiffening of its Mexican policy or the abandonment of its previously an- influence Mexico or to satisfy Am -

It is held by this Government that the situation is a Mexican domestic problem. So long as American citizens are protected in their person and property, this Government feels it has no official concern with the attitude of the Mexican Government regarding the confiscation of Church property.

While this Government may be sympathetic toward those demanding action, it is held it can do nothing to influence Mexico or to satisfy American Catholics because of the essentially internal nature of the question.

Kellogg Declines to Comment.

If American citizens should suffer injury under the religious law which became effective July 31, the United States would act at once in a positive way, it is declared because such injury would constitute a violation of treaty rights created by the treaties of 1831, 1848 and 1853. So far, however, no such case has been reported to the Government, it is said.

After seeing President Coolidge, Secretary Kello declined to comment on the Mexican situation, believing that discussion would intensify the acuteness of the religious question between the Church and the Mexican Government.

After making his speech at Plattsburg on Wednesday Secretary Kellogg will return here, to remain several days with the President.

The Secretary announced that he had made an appointment to see Ambassador Sheffield, who is now on the way home from Mexico, in Washington on August 25.

Hopeful on Court Reservation.

Another subject that interested the President greatly was the Secretary's report on the attitude of members of the Permanent Court of International Justice.

While several members have approved the American reservations to the court protocol during the last six weeks, Uruguay being the latest, bringing the number to five, Secretary Kellogg said that this Government had been advised by several countries that they had reservations under consideration, but would not reply to this Government's letter until the members of the court met in Geneva in September.

Government officials feel rather confident that this meeting will remove the reported hostility to our reservations and that the court will accept them.

Should the reservations be rejected it is felt that the Senate will not make any changes in them to satisfy the objectors, and that the United States therefore will not become a member of the court.

It is understood that the leading members of the court, who desire to see the United States become a member, have been informed of the American position, and they are expected to do what they can to influence the objectors to accept the reservations and hasten America's entry.

Secretary Kellogg had no comment to make on the Clemenceau letter or the developments at Geneva in the arms preliminary conference.

It is understood that his speech at Plattsburg on Wednesday will deal with the arms question and will amplify the Administration's position on further limitation of armament.

President Coolidge hopes that the Geneva conference will produce positive results.

Toronto Lady Gets Letter Which Was Mailed In 1891

TORONTO, Aug. 18 (Canadian Press). — Thirty-five years ago a friend of Mrs. J. T. Marshall, wife of the pastor of a local Baptist Church, wrote to her from Glen Rae, Lambton County, Ontario. The letter has just arrived here, having taken 35 years to travel less than 200 miles. Evidently it had rested in the dead letter office for the greater part of that time. Stamped on the front of the envelope is the date, "October 22, '91," and on the back, "Toronto, Ont., Oct. 27, '91." Mrs. Marshall was attending the Toronto Normal School at that time.

NO TRACE FOUND OF MISSING MAN

Search By Large Party of Men Has Not Brought Results.

SCOURING COUNTRY.

No trace has yet been discovered of John Tighe, the 81-year-old retired farmer, who disappeared from the home of his son, Howard Tighe, of the Fifth Line of Smith, on Monday morning.

The searchers, numbering over 100 men, scoured the country yesterday, and only desisted from the efforts at the approach of nightfall.

Yesterday afternoon County Constable S. R. Pearson took charge of operations, and the search was continued among the swamps and woods in the neighborhood.

Although Mr. Tighe was in his younger days a man of exceptionally powerful build, it is thought unlikely that he would have been able to walk very far without being exhausted.

When last seen, Mr. Tighe was carrying a stick to aid him in walking.

COTTON SPINNERS FORM ASSOCIATION

Many British Companies Unite To Control Price of Yarn.

MANCHESTER, Eng., Aug. 18.—(Canadian Press). — The formation of a limited company to be known as the "American Cotton Yarn Association," was decided upon at a mass meeting of spinners yesterday. This organization will have as its object control of the prices of American yarns to prevent their being sold at a loss.

Two hundred and thirty three companies with more than 19,000,000 spindles are uniting in adherence to this scheme, comprising 78 per cent. of the total trade.

The spinners will become shareholders in the association according to the number of spindles they control, and penalties will be provided for members failing to observe the association's standard of minimum prices.

It is hoped by this means to provide for a reasonable profit and to raise a fund to prevent unfair competition from firms outside the combine.

Dies After Kissing Son At End Of Long Voyage

LONDON, Aug. 18.—Because she wanted once more to see her son, who had been away from her for fifteen years, a frail and ill mother husbanded her strength on the 11,500-mile journey from New Zealand to Southampton.

She reached the port yesterday, embraced her son and a few minutes later died in his automobile.

She was Mrs. Catherine Marsden, and her son, Albert Marsden.

During the long voyage Mrs. Marsden was attended by the ship's surgeon.

After placing his mother in his automobile the son left her for a few minutes. When he returned she was dead.

LOCAL FIRM ONE OF STORE UNITS IN BIG MERGER

Cressmans Is Included In Canadian Department Stores, Limited.

INCLUDES 22.

Financing of New Company Is Now Practically Completed.

TORONTO, Aug. 18 (Canadian Press). — Twenty-two department stores of Canada with appraised assets of about $10,000,000, are included in a new company, Canadian Department Stores, Limited, which is being formed by the Municipal Bankers Corporation of Toronto, according to a Toronto paper today. "The ultimate intention is to expand and enlarge the chain until it reaches from coast to coast in Canada. Sir William Hearst is president of the banking company, and Sir John Willison, is vice president," the report states. This merger of the interests is being effected in such a manner that there will not be any immediate issue of securities of any kind to the public of this country.

"The financing of this large and important enterprise has been practically concluded before any public notice is given of the formation. The capital consists of $4,500,000 of first mortgage bonds, which have been sold to New York interests; $3,600,000 of 7 per cent. general mortgage bonds, $4,000,000 of 7 per cent preference shares, and $2,500,000 shares of common stock of no par value. The proprietors of the store units entering into this enterprise, are receiving so much cash and part payment in securities issued by the company. $1,500,000 of the preference shares have been underwritten already. The average number of years in business of the shops taken over is 44 years. Two important business firms, one in Montreal and one in Hamilton, will be included in the list but their names are not yet mentioned."

The names of firms reported include the Robinson Company, Napanee; A. A. Fournier, Ottawa; Robert Wright and Co., Brockville; Ritchie Company, Belleville; Bristols, Picton; Dundas and Flavelle, Lindsay; Cressman Company Peterborough.

AND WINDOWS, TOO.

Benizne or naptha in the water with which you wash the glass over pictures will give them an extra shine.

CAMPBELLFORD NEWS.

CAMPBELLFORD, August 18.—Mr. and Mrs. Maddocks and baby daughter Jean and Mrs. J. Stewart of Toronto returned home on Tuesday after spending a few days visiting Mr. and Mrs. Sidney Bidgood.

ACCOUNTANT WANTED
APPLICATIONS WILL BE RECEIVED UP TO AUGUST 21st, FOR THE POSITION OF ACCOUNTANT FOR THE ELECTRIC AND WATERWORKS DEPARTMENTS. APPLICANTS ARE REQUESTED TO STATE QUALIFICATIONS AND EXPERIENCE, AND SALARY EXPECTED.
PETERBOROUGH UTILITIES COMMISSION,
PETERBOROUGH
3d, 43, 2661

DELEGATES TRY FOR SETTLEMENT OF COAL STRIKE

To Open Negotiations With Owners and the British Government.

HAD CARD VOTE.

With the Proviso that the Settlement Must Be National.

LONDON, August 18 (Canadian Press).—The stage has again been set for negotiations for a settlement of the coal dispute. By a card vote of 428,000 to 360,000, the miners' delegates conference yesterday authorized its executive board to endeavor to re-open the negotiations with the owners and the Government, with the proviso that the settlement must be national.

The conference also decided to send letters of thanks to the American and other foreign trade unions which gave assistance to the British miners, and adopted a resolution protesting against a recent message sent by Premier Baldwin to the United States which the resolution asserted, "afford further evidence that the Government has definitely decided to assist the mine owners to defeat the miners by starvation."

The Minister of Labor and the Secretary for Mines returned from the country last night, and the Prime Minister has promised to come here to-day from his country seat in Worcester if his presence is required. Other members of the Cabinet are within easy call if needed.

RAIN IN WINDSOR FLOODS CELLARS; DAMAGE HEAVY

Loss of Half Million Is Estimated Result of Flood.

'PHONES OUT..

Little Lightning During the Storm, Water Causing All Loss.

WINDSOR, Aug. 18. —Damage estimated at $500,000 was caused in Windsor by the heavy rain of yesterday afternoon, when approximately three inches of water fell in 30 minutes. The basements of nearly all the downtown stores were flooded, and more than 2,000 telephones are out of commission.

The storm came out of the northeast, starting about 1.30 o'clock Twenty minutes later, according to the United States Weather Bureau in Detroit, two inches of water had fallen. Scores of calls were sent into the Fire Department by merchants and manufacturers, asking that pumps be sent. This was impossible, as Chief Clarence Derelds, who made the estimate of damage, feared that fires might result from electric wires being displaced and crossed by the heavy wind that accompanied the deluge.

Telephone System Endangered.

One pump, however, was sent to the main office of the Bell Telephone Company, Goyeau Street, where the basement was flooded to a depth of three feet. A rise of another few inches would have put the whole telephone system out of com-

(Turn to Page 3, Please)

Has Antidote For Fatigue But Refuses To Demonstrate It Amer. Lady in London Society Advises Standing On Head

LONDON, August 18 (United Press)—Mrs. James Corrigan, American Society hostess, who has penetrated the outer walls of London society has found what she claims to be an antidote for fatigue.

Before dinner, or after a tiring social function, she stands on her head.

"I put two pillows on the floor and balance myself on my head on them as long as I can. It makes the blood rush to my head and then I'm all right again," she says.

Mrs. Corrigan has told all her friends of her reviver but thus far has refused to demonstrate for them.

CLAIMS COFFIN WAS REMOVED

Not Same Shell in Which He Placed the Body.

INTEREST DIES OUT.

LONDON, August 18 (Canadian Press). — The disclosure that the coffin alleged to have contained the body of Field Marshal Lord Kitchener was empty appears to have eased the British mind to such an extent that interest in the "mystery" has died down. Britishers are no longer paying much attention to the vagaries of Frank Power, the newspaperman who brought the case holding the coffin from Norway. Power himself intimates that the coffin had been tampered with, and is quoted by one paper as saying: "It obviously cannot be the shell which contained the body which I placed in the coffin in Norway."

Power visited Scotland Yard yesterday and is believed to have asserted that the coffin had been surreptitiously removed from the case and re-placed by an empty shell. He declined to make any further statement until afforded an opportunity to examine the coffin, saying he had marked the original in such manner that he would be able to tell if there was any substitution.

The Home Office has advised Scotland Yard to keep in touch with Power and is awaiting any voluntary explanation from him or his associates. The legal advisors of the Government are still debating whether any action can be taken against him.

PAT BURD'S ARCADIANS WILL PLAY AT THE EMPRESS HOTEL, DURING THE DINNER HOUR, 6.15 to 7.45 THURSDAY EVENING, THE 19TH.
1d 41 2656

SMUTS FORCED TO END SPEECH

Former Premier of South Africa Howled Down at Johannesburg.

MANY FREE FIGHTS.

JOHANNESBURG, South Africa, Aug. 18. —(Canadian Press). —General Jan Christian Smuts appeared on a political platform here last night for the first time since the Rand Miners strike of 1922 which led to a revolt that the Smutz Government put down with a firm hand after many rebels had been killed and many wounded.

It was a noisy meeting in which free fights occurred, and finally General Smutz had to quit speaking. An antagonistic element in the gathering shouted and hooted at the former Premier and waved red flags. Even an appeal for order from Col. F. H. Creswell, leader of the Labour Party received little attention from the demonstrators.

FOR YOUR OWN GOOD DO THIS.
Have your eyes examined the moment you feel your eyesight failing, or your eyes give you the least distress or neasiness. Nature is warning you that your eyes need help. Don't wait until it's too late. See W. H. Lacey, Optometrist, 410 George street. For evening appointment phone 1160, 1084J.

LAST WATER TRIP TO LINDSAY ON MONDAY, AUGUST 23. STEAMER STONEY LAKE WILL LEAVE THE GEORGE STREET WHARF AT 7.30 A.M. FOR LINDSAY. ROUND TRIP, BOAT AND RAIL, ADULTS, $1.50; CHILDREN 75c.
3d16 18 21-2645

Prince Passed No Exams Reveals University Tutor

SEATTLE, Wash., Aug. 18 (Associated Press).—The Prince of Wales never worried about "exams," when he attended Oxford University, R. B. Mowat, Professor of History there, who is teaching this summer at the University of Washington, said in a published article yesterday.

"You couldn't examine a man who will be your King, you know," he said. "Besides, some one might be found who was better than his Highness, and that would be very embarrassing."

The Prince, however, was a very good student and obeyed all the rules, said the professor.

FRANCE TRYING TO STAVE OFF LEAGUE DEFEAT

Proposals For Control of Arms Opposed By Many Nations.

LATIN BLOCK SPLITS.

Spain and Italy Are United With Great Britain in Arms Conference.

GENEVA, Aug. 18.—Face to face with fundamentals, although after a fortnight of sessions, the Preparatory Disarmament Commission has registered no actual material progress, the Latin bloc has split wide open over the question of international inquiry commissions advocated by France as a method of enforcing disarmament.

Consequently, the French bloc is battling, not to put across its programme, but to stave off its first defeat. The spectacular break occurred in yesterday's session, when Italy and Spain joined Great Britain, the United States, Japan, Chile and the Argentine Republic in unqualifiedly opposing the French program of control. Germany continued to abstain from taking part, while Sweden and Holland are on the fence.

The French succeeded in retaining the support of only Finland, Poland, Bulgaria, Czecho-Slovakia, Jugo-Slavia and Roumania and consequently confronted with defeat, sought to withdraw the proposals which the Spanish chairman, Cobian, refused to permit. Speedy introduction of amendments by Roumania and other nations prevented a show-down, and gave the Latin bloc a breathing spell.

Motives Revealed.

The significance of the manoeuvres lies in the fact that behind the camouflage of technicalities France's primary motives are now revealed. The chief of these is a determination to continue supervision over Germany's armaments along the lines of the Versailles Military Control Committee.

The second vital plan will be revealed at the meetings of the Air Committee later in the week, when there will be a showdown on whether France will be able to maintain the restrictions on Germany's aircraft.

Although the Americans are participating in the fight against the French bloc, the delegation is absolutely outside the "inner circle," and has not the slightest information as to what is developing behind the scenes. Similarly, Japan is not vitally concerned except in

(Turn to Page 11, Please)

WANTED—SHOP CLERK. ONE HAVING EXPERIENCE PREFERRED.... APPLY CHIEF ACCOUNTANT. CANADIAN GENERAL ELEC., CO.
3d 43 2667

WANTED: AN EXPERIENCED RADIAL DRILL HAND. ALSO A First Class HORIZONTAL BORING MILL HAND. APPLY CANADIAN GENERAL ELECTRIC CO., LTD., PETERBOROUGH.
3d 42 2653

Rye's Pavilion
TOMORROW NIGHT
ROYAL ARCADIANS
See announcement on Page 11

NEW ORGANIZATION IS FORMED TO BRING ABOUT BETTER FEELING BETWEEN OWNERS AND WORKERS

Will Rogers Adds Word To Channel Swim Talk

LONDON, Aug. 18 (Canadian Press).—Will Rogers, the comedian, broadcasting last night for the largest fee paid to a radio talker in this country — the cheque going to a hospital charity at Rogers' request—gave England half the credit for Miss Gertrude Ederle's feat in swimming the Channel.

"After all," he said, "Britain furnished the beach for her to land on; otherwise she would be swimming yet."

Commenting on the criticisms of Miss Ederle's swim, he remarked: "It would not have done Miss Clara Belle Barrett, who is six feet three, any good to have swum the Channel anyway. She is so tall they would have said she waded it."

CAR HITS TREE WOMAN INJURED

Visitor To City Is Cut While Touring With Friends.

CAR DAMAGED.

Mrs. E. Cooms, of Schrieber, Ont., was slightly injured in a car accident, yesterday afternoon, in Chemong Park.

Mrs. Cooms was the guest of Mrs. B. W. Harvey, 206 Sherbrooke street, and was taken out by her hostess, in company with two children, for a trip around the neighbouring countryside.

Some difficulty was experienced in steering the car along the sandy patches of the road, near the Government Wharf, in Chemong Park, but nothing untoward happened until, in mounting the sharp ascent on the road, Mr Harvey attempted to change the gear, and the car began to back down hill. The progress of the vehicle was stopped by a large tree.

Mrs. Cooms in her alarm stood up in the car, and was thrown violently against the back of the car by the impact and was injured about the head.

The screams of many women and children attracted the attention of Mrs. W. H. Bradburn whose summer cottage is in the vicinity. Mrs. Bradburn drove the injured woman to Peterborough Clinic where she was found to be suffering from shock and a slight flesh cut on the head. Four stitches were required to close the wound. Mrs. Cooms was reported to be feeling fairly well this morning.

Spectators of the accident declare if the car had not encountered the tree so early on its run down hill, the affair might have had a much more serious termination.

The back bumper was smashed and the rear right wheel damaged, but curiously enough, none of the glass was broken. The car was a comparatively new one.

Industrial Peace League Plans To Establish Five Year Truce.

IN ALL INDUSTRIES.

Hopes To Eliminate Strikes and Lockouts—Lewis Chairman.

LONDON, August 18 (Canadian Press).—A new organization, called "Industrial Peace League of the British Empire," has been founded, it is announced, to bring about industrial good fellowship between employers and workers in Great Britain, and eventually to establish a five-year truce between capital and labor.

In this way the promoters of the new organization hope to eliminate both strikes and lockouts. The leading spirit on the labor side is Havelock Wilson, veteran president of the National Seamen's Union.

Sir Frederick Lewis, banker and ship owner, is mentioned for the chairmanship, and Frank Hodges, former secretary of the British Miners' Federation, for the post of secretary.

Among the objects of the new organization are loyalty to Great Britain, sanctity of contracts, the right to work, and stamping out of the doctrine of class war. It is considered unfortunate for the prospects of the new society that both Wilson and Hodges are now discredited among the rank and file of British trade unionists.

CYCLIST KILLED BY AUTOMOBILE

Struck By Fender and Hurled Through Windshield of Car.

HIDDEN BY DUST.

ST. THOMAS, Ont., Aug. 18.—Harry Beaton, age 57, of Ridgetown is dead at his home in that place as a result of an automobile accident on Monday night. The victim was struck by a car driven by Herbert Watson, also of Ridgetown. He was crossing the street on a bicycle and it appears that Watson turned out to pass another car but did not notice the bicycle because of the dust stirred up by the long line of cars.

The man was struck by one of the front fenders, which threw him forward on the car, forcing his head through the windshield. The sedan stopped within a few feet and Beaton was picked up beside the rear fender. He died shortly after midnight.

TRIP TO GORE'S LANDING. ON FRIDAY, AUGUST 20TH, STEAMER STONEY LAKE WILL LEAVE THE GEORGE STREET WHARF AT 9 O'CLOCK FOR GORE'S LANDING AND HARWOOD. ADULTS 75c; CHILDREN 40c
3d16 18 19-2644

KIWANIS CLUB
WISHES TO THANK
THOSE WHO DISPLAYED FLAGS
TO WELCOME THE VISITING KIWANIANS
AT THE INTER-CLUB PICNIC
TODAY.

NOTICE to all VOTERS

Mr. Peck respectfully suggests that all Voters make sure that THEIR NAMES APPEAR ON THE VOTERS' LIST. Information will be courteously given to any person at his Committee Rooms, 286 GEORGE STREET. The telephone number is 2800. Telephone number 2801 will be answered BY A LADY, who will be pleased to supply this information to all Lady Voters.

Names that are not now on the Voters' List, may be placed on the list by attending before His Honour Judge Huycke, at his Chambers, Court House, Peterborough, on the 24th, 25th, 26th, 27th, 28th and 30th days of August, 1926. .. Further information on this point later.

Meantime it is important for all to ascertain whether or not they are on the Voters' List.

CONSERVATIVE PUBLICITY COMMITTEE
2d, 41, 2657

ures were compiled for 1925 that sum, startling as it may appear, will still be increased.

One of the delegates referred to the drunken automobile driver as "worse than Jesse James" and Mr. Rioux said he fully agreed with him. Sixty days on the stone pile without the option of a fine appears to have been effective in certain states to cure the man who endangers his

tries agreeing to abide by the verdict of the vote. Due to some minor disagreements, however, no plebiscite was ever held, and finally the President of the United States was asked to appoint an arbitrator. General Pershing was thereupon commisioned for the task and dispatched to the scene. He conducted an exhaustive investigation, but so far it would appear that the longed-for settlement has not been achieved.

ear untrimmed, a very nice chic touch.

The old yellow straw hats, with the ears protruding, looked quite out of date by contrast. The cabbies of the crochet-hatted horses modestly declared that the artistic appearance was quite accidental, the primary purpose of the creations being to keep the flies out of the equine ears.

of the damage was the result of the flood. The temperature, which had been hovering close to the 80-mark fell abruptly to 63 degrees within an hour. No persons were injured, so far as reported.

VETERINARY
DR. W. F. McELROY, Vet. Sur., office and residence, 190 Charlotte St., Charibond Bldg., Peterboro. Phone 1623J.

They will repay the time

HARPING about the cost of A CLASSIFIED AD Because it can not be compared with the results it brings

PHONE 1600

WE WILL SEND FOR YOUR COPY

Rates, if prepaid:
1 cent a word or figure for first insertion.
¼ cent a word for repeats.
25 words, one time 25c
25 words, three times 50c
25 words, five times 75c
Minimum charge for any advt...25c

WORK WANTED

WORK WANTED—YOUNG GIRL TO assist with house work in a small family; write Box 4640 Examiner. 3d-41-4640

NOTICE

NOTICE — FURNACES AND CHIMneys cleaned; phone 1851W. 26d-66-4681

NOTICE—PHONOGRAPH REPAIRS; springs replaced while you wait; work guaranteed; T. Griffin, phone 2163W, 146 Park St., opp. C.G.E. 25d-44-4207

NOTICE—EVERYTHING IN CANVAS D. Hardie, late of Water street, wishes the people to know he is now at 499 Paterson street, taking orders for tents, awnings, boat tops, covers, cushions, curtains and all kinds of repair work. Phone any time 1515J. 4d-11,14,18,21-4524

AUTOS FOR SALE

FOR SALE — McLAUGHLIN 5 PASsenger, six cylinder car, in good order; address 344 Charlotte, phone 466. 6d-114-3849

CAR FOR SALE — SEE BREWER Motor Sales for used cars and trucks; all makes; prices right; terms arranged; 101 Hunter St., opposite St. John's Church. 26d-173-2095

FOR SALE — CHEVROLET SUPERior Coupe, 1924 model, in very best condition; all new tires, with extras; apply 136 Perry St. 3d-42-4666

AUTO FOR SALE—LIGHT SIX McLaughlin Touring, four new tires; looks good, runs good; phone 906 between 6 and 8 p.m. 3d-42-4664

LAME FOR FROCKS.

Silver lame is used to make most gorgeous evening frocks, and is embellished with brilliants or pearls.

AGENTS WANTED

MAN OR WOMAN TO TRAVEL AND appoint agents. Yearly guarantee $1092 (being $21 weekly average) and expenses. Experience unnecessary. For particulars write Winston Co., Toronto. 8d-4,7,11,14,18,21,25,28-4373

BOARDERS WANTED

WANTED—COUPLE TO ROOM OR board; central. Apply 340 Stewart street. 6d-141-4552.

2 ROOMERS WITH OR WITHOUT board; conveniences; 653 George St. 3d-41-4631

FOR RENT

TO LET—496 BOLIVAR ST., SEVEN roomed dwelling; apply 311 Boswell Ave. 6d-41-4581

FOR RENT—HOUSE, DUBLIN, CONveniences; immediate possession; apply 583 Aylmer. 6d-41-4557

FOR RENT—TWO ROOMS AND kitchenette. East City, phone 1269W. 3d-42-4655

TO RENT—HOUSE WITH GARAGE, all conveniences; hardwood floors, phone 1618W. 3d-42-4658

TO RENT—5-ROOMED APARTment, 211 Stewart street; 3-piece bath, balcony, back and front entrance, nicely decorated; adult family only; rent $21. Phone 1544J. 6d-45-4654

TO RENT — BRICK HOUSE, 7 rooms, Sherbrooke St., phone 461J. 3d-18,21,25-4665

TO RENT—SMALL COTTAGE, ALso four bright rooms; conveniences; on car line; apply 183 Antrim; phone 2311F. 6d-43-4621

TO RENT—HOUSEKEEPING ROOMS, furnished, heated, modern; 516 Charlotte St., phone 1581J. 6d-44-4650

TO RENT—APARTMENT, FURNISHed; all conveniences; possession immediately; apply to 661 Water street. 3d-16,18,21-4621

TO RENT—STORE; FINE CORNER for barber shop; house near C.G.E.; also modern apartment; apply 451 Water St. 12d-48-4588

TO RENT—6 ROOMED DUPLEX AT 576 Aylmer St.; apply John Fligg, Chemong Park. 6d-43-4629

TO RENT — PARTLY FURNISHED rooms for light housekeeping; conveniences; central; 106 McDonnel. 3d-41-4648

WAREHOUSE TO RENT—4 FLOORS, railway siding, yard and stables; central; low rent; phone 1858.

FOR RENT — NEW SIX ROOMED house, hardwood floors, up and down; three piece bath and furnace; see this; only $25.00; Rutherford and Nugent, 282 George St. 3d-20,23,25-4682

HOUSE TO RENT — ALL MODERN conveniences; apply 444 Roger St. after 5.30 p.m. 3d-43-4658

FOR RENT — WAREROOMS, OR would be suitable for small manufacturing business; possession immediately; apply 437 George street. dtf-823

FOR RENT—UPPER DUPLEX, MODern and central; apply 598 Water St., phone 223. 6d-41-4579

FOR RENT — MODERN, HEATED Apartments; apply 437 George St. dtf-1868

FOR RENT—NO. 173 1-2 SIMCOE street, suitable for store or office; Apply 437 George street. dtf-312

FOR RENT—HEATED OFFICE ON George street. Apply 437 George dtf

FOR RENT — NEW SIX ROOMED house, hardwood floors, up and down; three piece bath and furnace; see this; only $25.00; Rutherford and Nugent, 282 George St. 34d-20,23,25-4682

AUTOMOBILE INSURANCE

$20,000 PUBLIC LIABILITY AND PROPERTY DAMAGES costs less than 3½ cents per day. Can you afford to be without it?

HILL, WEDDELL AND HILLS

Phone 14 - - - 124 Hunter Street

BABY CARRIAGES, ETC.

FOR SALE — BABY CARRIAGE IN good condition; apply 501 1-2 Sherbrooke St. 3d-42-4671

POULTRY & EGGS

POULTRY FOR SALE — 12 LAYING hens for sale; will sell cheap; phone 1523F. 3d-43-4679

SITUATIONS WANTED

POSITION WANTED — EXPERIENCed Stenographer with knowledge of bookkeeping desires position; Box 4644 Examiner. 3d-41-4644

LIVESTOCK FOR SALE

THREE FRESH DURHAM COWS for sale; apply by telephone, No. 88, ring 43, Millbrook. 3d-16,18,20-4614

FOR SALE — 1 GOOD YORKSHIRE Sow; apply 8 McClennan St. North. 3d-43-4675

LIVESTOCK FOR SALE—ONE GRAY Durham Cow, newly freshened, good milker; apply D. Beck, R.R. No. 3. 3d-42-4660

HELP WANTED—Female

WANTED—UPSTAIRS GIRL; APPLY Montgomery House. 3d-43-4650

WANTED — LADY CLERK TO serve in general store; experienced preferred; apply at once, H. A. Shearer, Buckhorn. 3d-41-2648

WANTED — EXPERIENCED CHILDren's nurse; apply Mrs. Allan, Cameron, 521 Hunter St., evenings 6 to 8 p.m. 3d-41-4639

WANTED — A GIRL; WRITE OR phone No. 10, Clarenden Hotel, Hastings. 3d-42-2652

WANTED — MAID FOR LIGHT housework; good wages; apply 422 George street. 3d-42-4673

FOR SALE

FOR SALE — TENT; APPLY 292 Woodbine; phone 1294W. 3d-42-4663

SPECIAL — LARGE SPENCER Sweet Peas; any colour or mixed, 5c bunch up; we deliver; 1086M. 3d-14,16,18-4617

FOR SALE—DRY HEMLOCK SLABS, cut 12 inches, $4.50 per 1-2 cord, delivered; McCarthy and Johnston, phone 96. 6d-11,14,16,18,21,23-4533

FOR SALE — MAN'S BICYCLE IN first class condition, $20.00; apply 193 Wescott St. 3d-43-4690

FOR SALE — FURNITURE — SIDEboards $10.50 and $15.00, hand sewing machine $4, 3 burner coal il stove $5, brass bed $6, hall rack, parlor table, 4 piece parlor suite $9.00, dishes, etc. J. Boorman, 243 McDonnel St. 3d-42-4659

FOR SALE — RICE LAKE HUDSON Seal Coat, puff collar and sleeves, length 45 inches; size 36; brand new; a bargain for $265.00; apply F. R. Stabler, furrier, 541 Bethune St. 3d-43-4685

FOR SALE — OIL STOVE WITH oven $5; kitchen cabinet $11, drop-head Singer Sewing machine $7, extension tables, $6 up; sideboards, $6 up, arch curtains $2, records 5 for $1, dressers, stands, iron beds and springs, toilet sets, parlor tables, kitchen cupboards, desk, hallrack, dishes, sealers, etc. Apply 59 Aylmer near Perry. 3d-41-4638

FOR SALE—TWO YOUNG MILCH Cows, fresh; Durham and Holstein; phone H. Baptie, phone 543W

DEW WORMS FOR SALE—60c PER hundred; phone 1763J. 6d-42-4594

FOR SALE — EIGHT PIECE OAK dining room suite; bargain for cash; apply 819 George St. 3d-41-4645

FOR SALE—CHOICE RASPBERRIES, red and blue. Apply 121 Hilliard. W. Leadley. Phone 2636J . 12d-41-4420

FOR SALE—WOOD — PHONE 1937 for dry hemlock slabs and hardwood slabs; prompt delivery; W. J. Fitzgerald. 26d-178-3708

FOR SALE—1 IRON BED SPRINGS and mattress; 1 Empress Range in good condition; 1 Heater; 1 Extension Table, nearly new; 1 Lounge, nearly new; 1 good second hand buggy, harness and other articles. Apply T. C. Warr, Monaghan Road South. 2d-42-4677

Poultry and Feathers Wanted

POULTRY AND FEATHERS WANTed—highest prices; we loan crates. Write for price list. A Stork and Sons, 27 St. Patricks Market, Toronto 2. m-w-s-tf.

WANTED

ROOM WANTED — RESPECTABLE man wants bed sitting room for light housekeeping; write Box 4676 Examiner. 3d-42-4676

WANTED — MOTOR CARTING; ALL kinds, long or short hauling; Beatty Bros. 'Phone 2169-991r2.

WANTED TO BUY—SET OF GOLF Clubs; write Box 4652 Examiner. 3d-41-4652

WANTED TO BUY—3 OR 4 ROOMed cottage, lake frontage, between Lakefield and Young's Point; state price; Dove's Limited, 1614 Gerrard St., Toronto. 2d-16,18-3639

WANTED TO RENT—FOR 3 OR 5 year term; 100 acre farm; must be good buildings, close to school; give full particulars first letter, Box 4689 Examiner. 3d-42-4689

WANTED—USED DESK, ROLLED or flat top; also cash register; must be in good condition; apply J. S. Southworth, Campbellford. 2d-41-4656

WANTED—SUPPLY OF SKIM MILK or buttermilk; apply C. H. Rogers, phone 151. 6d-44-4647

WANTED—1,800 MEN AND WOMEN to join Peterborough Industrial Exhibition. Coupon on another page. db

HELP WANTED—Male

AUTOMOBILE MECHANIC WANTED —apply Brown's Garage, 383 Water. 3d-43-2665

WANTED — SEVERAL GOOD CARpenters; apply Thos. C. Ephgraves, general contractor, City. 3d-43-2672

WANTED — REPRESENTATIVES IN every town; splendid pay; don't miss this one; Importers, Hamilton, Ont.

MALE HELP WANTED—JANITOR, must be under 40 years of age. Write Box 2649 Examiner. 3d-42-2649

BUSHMEN WANTED AT ONCE—also experienced cook; The Peterborough Lumber Co. Ltd., 162 Hunter street. 3d-41-2638

REPRESENTATIVE — FOR THE town of Lindsay; must have selling ability; apply Metropolitan Life Insurance Co. 3d-41-2636

WANTED — AN EXPERIENCED pastry baker, good on pudding and pies, for few weeks extra work; good wages; write Box 4630 Examiner. 3d-41-4630

HOUSES, REAL ESTATE

FOR SALE—SMALL HOUSE; APPLY 250 Carlisle Ave. 3d-43-4683

FOR SALE CHEAP FOR CASH—Brick house on Albert St.; apply G. W. Lundy, 95 Hunter St. 6d-46-4686

FOR SALE—100 ACRES, WEST half of Lot 13, Concession 7, Township of Asphodel. High state of cultivation; good brick house; also good out buildings. Apply A. J. Hogan, R.R. 3, Norwood.

EXCHANGE — 5 ACRES CLOSE TO west end of city with nearly new bunaglow; want small house in south or west part of city; equity, $2200; Write to Box C Examiner. 6d-45

FOR SALE—HOUSE ON GILMOUR steet; hardwood floors throughout; all modern conveniences; telephone 1584W. 3d-42-4653

FOR SALE — ATTRACTIVE HOME, commanding location, west end, six splendid bright rooms and bath, hardwood throughout; mantel; bargain for quick sale. 1183J. 3d-42-4667

FOR SALE—DESIRABLE BUILDING lots, different parts of city; terms; apply D. J. Landy, 95 Hunter St. 26d-177-3674

FOR SALE— NEW HOUSE IN WEST End, centre hall plan, oak floors throughout and modern in every respect. Easy terms to suit purchaser. Apply 437 George Street. dtf 2078

CANADA NEEDS MANY SETTLERS STATES BISHOP

Britain Can't Send Capital To Replace U. S. Money, He Says.

CAN SEND MEN.

Deprecates Policy of Opposing Immigration To Keep Wages Up.

TORONTO, Aug. 18—"It is ridiculous for this Canada of yours to have nine million people with one hundred million people in the great country to the south of you. That is the reason Canada is so poor." With this utterance the Lord Bishop of London, on his arrival in Toronto last night, gave his attitude on what he considers the greatest handicap to the progress of this Dominion. "The Americans," he continued "own your fisheries, are exploiting your industries. While I was in Ottawa I took a great deal of interest in your wonderful power development, but it is American capital that is behind it. We, in England, want to see two things. We want to see Canada British, and we want to see you place yourselves on an equal basis with the United States so that you will be in a position to compete with them. The whole thing I believe which is keeping Canadian immigration hanging fire is a question of mismanagement. If five of your experts could be chosen—not from political parties—but experts to consult in conference with five of our experts, we might settle all the difficulties.

His Lordship believed that Canadians were too short-sighted in their view of the immigration question. There was one political party, he believed, that was even opposed to immigration because it might cut wages.

"If what I call this 'little England policy' is going to prevail, you are never going to be able to compete with Americans. More and more they will get a stranglehlod upon you. I believe they are doing so now to a certain extent." England cannot give you capital; what we can send you is a million and a half men to work up your capital.

"There is absolutely nothing in it," His Lordship declared strongly, when questioned with regard to the report of a possible cleavage in the Anglican Church over the Anglo-Catholic controversy. "It is a pure case of imagination, and I do not know who is responsible for it. The Archbishop of Conterbury has denounced strongly the fact that such a statement has been made. He called it "a pure lie and invention."

THIS TAXI HELPED TO WIN WAR.

PHILADELPHIA (By NEA Service).—When the American Legion holds its convention here, there will be a parade in which will appear one of the fleet of taxicabs in which General Gallieni conveyed the sixth army of France from Paris to the front line to strike the advancing Germans a flanking blow.

The old-fashioned, two-cylinder chugger will be driven by a grizzled veteran of the first battle of the Marne.

The taxi may be kept in this country as a souvenir. The models have all passed out of existence, superseded by newer types.

VICEROY OPENS INDIA ASSEMBLY

Says People Have Received Mosul Settlement With Great Satisfaction.

OTHER MATTERS.

SIMLA, India, Aug. 18. — Lord Irwin, the new Viceroy of India, in opening the Legislative Assembly here yesterday, mentioned the satisfaction with which the Mosul settlement was received by Indian, and particularly Moslem, opinion, and dealt at length with the position of Indians in South Africa, which, he said, was the most pressing of all Imperial questions affecting Indians. He remarked on the satisfactory outcome of the recent negotiations in this matter, which, he said, was due mainly to the wisdom of Lord Reading, former Viceroy, the restraint of the Indian Legislature and the broadmindedness of General J. B. Hertzog, Premier of South Africa.

Indians In Civil Service.

The new Viceroy referred to the Lee Commission on Public Services, remarking that the orders passed on by the Commission's report involved a very marked increase in Indianization of the great public services and the Public Services Commission, now constituted following the Lee report, would make it its duty to improve the machinery for recruiting Indians. The larger control over such matters that was being given the local Governments would go far toward meeting local requirements.

Observing that the British Parliament had given statutory recognition to India's right to move toward self-government, Lord Irwin said that the British and Indians had an indispensable part to play in the solution of the difficulties. Within three years at the most a Statutory Commission would be appointed to investigate the working of reforms. It was not part of the British purpose to force India into an uncongenial mould, and the character of events between now and the time of the commission's inquiry would have a great influence on its conclusions.

Great Task Ahead.

Lord Irwin said in concusion that India had an abundance of ability, but some of it had been directed along useless lines. They faced a future wherein all the resources India could command would be needed for one of the greatest tasks that ever enlisted human energies and hopes.

LOST

LOST—TEAM OF WORKING HORSES rein and bay; finder please notify Henry Lang, Ida P.O. 3d-43-4633

LOST—A CHILD'S BLACK PATENT leather shoe; finder please phone 1668F. 166 McDonnel St. 3d-41-4651

LOST — HANDKNITTED BEAD Purse, silver top, between Trinity church and Gilmour on Sunday; reward. 565 Gilmour, phone 1237M. 3d-43-2673

LOST—WOULD THE PERSON WHO took wheel from Canadian Packing shed kindly return and save further trouble. 3d-43-4687

LOST — WILL THE PARTY WHO has the horse blankets please return them to the barn or phone 1521W. 3d-42-4674

LOST—A ROUND PEARL BROOCH on August 15th; finder please leave at Examiner; reward. 3d-41-2643

LOST — BABY'S SWEATER COAT corner Murray and George Sts., Saturday; please leave at Examiner. 3d-41-4641

CHAIN RED & WHITE STORES

FOR THURSDAY ONLY

SALMON 40c

Clover Leaf, regular 48c full size tin, for

Our specials are fine get acquainted helps. They show what close prices you get at Red and White Stores.

SITUATIONS VACANT

SITUATION VACANT — SMACK ideal soft drink flavor; cool, refreshing, healthful, delightfully tasty; made in a jiffy; enormous demand; send ten cents, get selling sample; make big money this summer; experience or capital unnecessary. Bradley - Garretson, Brantford, Ont. 12d-164-3694

BUSINESS CHANCES

$5 SELL HOUSEHOLD NECESSITies, greatest imaginable demand; have business of your own; make five dollars up daily; capital or experience unnecessary. Domestic Product Distributors, Brantford, Ont. 6d-11,16,18,23,25,30-4510

NOTICE OF REGISTRATION OF BY-LAW

Notice is hereby given that a by-law was passed by the Council of the Corporation of the City of Peterborough, on the 2nd day of August, 1926, providing for the issue of debentures to the amount of $6,300.00, for the purpose of paying for the purchase of a steam road roller and scarifier, and that such by-law was registered in the registry office of the County of Peterborough, on the 3rd day of August, 1926. Any motion to quash or set aside the same or any part thereof must be made within three months after the first publication of this notice, and cannot be made thereafter.

Dated the 4th day of August, 1926.

S. R. Armstrong, Clerk.

3d-4,11,18-2533

DR. T. W. H. YOUNG

Physician and Surgeon

Graduate of London, Edinburgh and Glasgow

Office Hours: 8-10; 2-4; 6-8.

305 Stewart St. - Phone 347

BUILD A THERMOS HOME

Save Two to Five Tons of Fuel per year. Get our prices on Thermos Homes, large or small. Insulation, the solution of fuel cost.

A. E. CUNNINGHAM, Builder and Contractor, 331 [illegible] ID STREET

ORDER NOW

BEST ANTHRACITE

Hard Coal

STOVE AND NUT	$15.75
EGG COAL	$15.50
PEA COAL	$13.00
ALBERTA COAL	$14
COKE, Real Solvay	$13.00

HARD AND MIXED WOOD AT CURRENT PRICES

Cut and Split to Order

Peterboro Fuel and Transfer Co.

KELLY BROS.

Phone 270 & 362 - 134 Aylmer St.

BARRISTERS AND SOLICITORS

GORDON & O'BRIEN—Barristers Solicitors, Notaries. Money to loan on easy terms. Special attention to Patents and Trade Marks. Phone 219. Hon. G. N. Gordon, K.C., J. A. O'Brien.

J. R. CORKERY, BARRISTER, SOLicitor, Notary Public, Office Ground Floor, 414 Water St., Peterborough. Five Doors North of Hunter Street. Money to loan at current rates on easy terms.

S. T. MEDD—Barrister, Solicitor, Notary. Office over the Dominion Bank, corner of George and Simcoe streets. Telephone No. 22. Private funds to loan at current rates upon easy terms.

DUMBLE & JOHNSTON—Barristers, Solicitors, etc. Office, over the Toronto Savings and Loan Company, George Street. D. W. Dumble, K.C., W. Johnson.

R. H. HALL—Barrister, Solicitor, etc. Peterboro, Ont. Office, corner of Hunter and Water streets, over the Canadian Bank of Commerce. Trust Funds to loan on easy terms of payment.

JAMES FORDYCE STRICKLAND—Barrister, Solicitor, Notary Public Peterboro. 'Phone 191. Money to loan. 375 Water street.

WILFRID F. HUYCKE, Barrister, Solicitor, Notary Public. 395 Water street. Telephone 239.

PECK, KERR & McELDERRY, Barristers, Solicitors and Notaries. Office, Water street, Peterboro. Money to loan at the lowest current rates of interest. Telephone 1950. E. J. Peck, F. D. Kerr, K.C., V. J. McElderry.

MEDICAL

DR. BUCHANAN, F.R.C.S., Edinburgh M.R.C.S., Eng., L.R.C.P., London. Eye, Ear, Nose and Throat Specialist Hours 9-11 2-4 p.m., and 7-8 p.m. 'Phone 519. Office, corner Water and Murray streets.

DR. C. C. CRAGG—Eye, Ear, Nose and Throat Specialist. Office 395 Charlotte street, formerly occupied by Dr. Neal. Hours—9-11 a.m. 2-4 p.m. 7-8.30 p.m. Telephone: House 1018. Office 2185.

SURVEYOR

F. T. WEBSTER, Ontario Land Surveyor, Registered Professional Engineer, formerly of Ottawa. Phone 2540.

STORE

To let, with living quarters, central, low rent. Also Apts. and Garages to let.

A. LOW & CO.

385 BETHUNE ST.

Phone 607 - Nights & Holidays 1627

Fishing Phone Keene 32-32 Bathing

DAN COWIE'S TOURIST'S CAMPS

Rice Lake, Hiawatha, Ontario

Furnished Cottages, Boats, Canoes, Guides, Camps

Accommodation for a few Boarders

CHINA PAINTING

Mrs. Langley McCarthy Teaches Biscoffs' New and Beautiful Work in CHINA PAINTING

DAVIS-THOMPSON COMPANY, LTD.

Insurance and General Agency

433 GEORGE ST. PHONE 40

CARTOON FOLLIES OF 1926—By RUBE GOLDBERG

THOSE HAPPY TIP-RECEIVERS

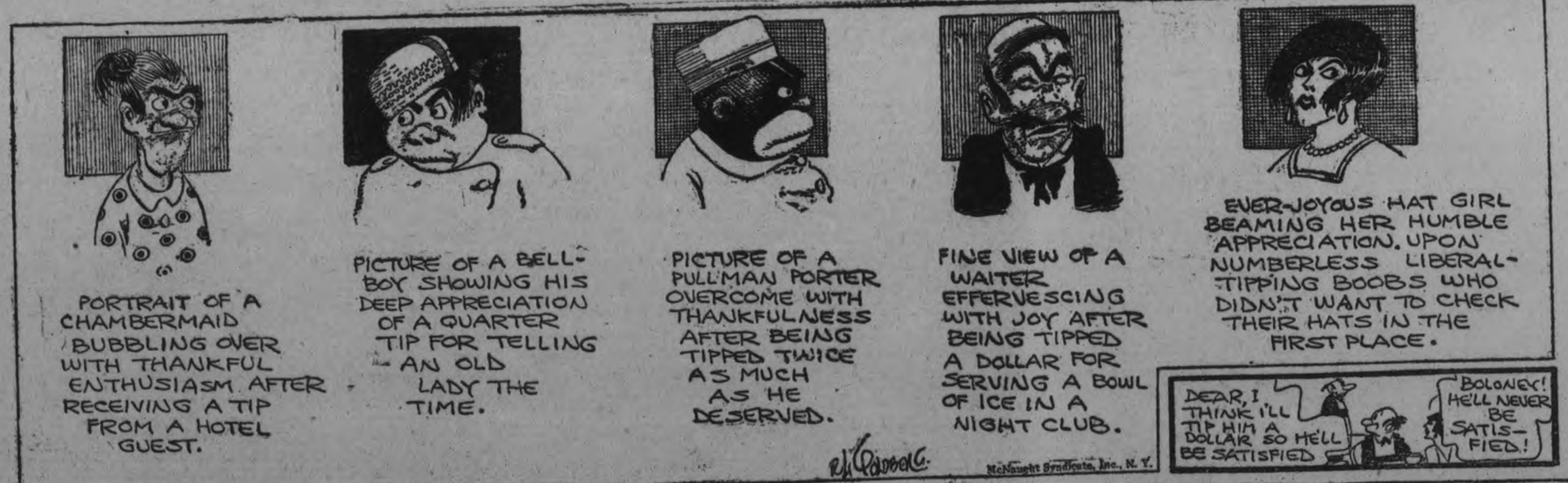

"BOOTS AND HER BUDDIES"

1924 and it was feared that when figures were compiled for 1925 that sum, startling as it may appear, will still be increased.

One of the delegates referred to the drunken automobile driver as "worse than Jesse James" and Mr. Rioux said he fully agreed with him. Sixty days on the stone pile withodt the option of a fine appears to have been efective in certain states to cure the man who endangers his

tries agreeing to abide by the verdict of the vote. Due to some minor disagreements, however, no plebiscite was ever held, and finally the President of the United States was asked to appoint an arbitrator. General Pershing was thereupon commisioned for the task and dispatched to the scene. He conducted an exhaustive investigation, but so far it would appear that the longed-for settlement has not been achieved.

ear untrimmed, a very nice chic touch.

The old yellow straw hats, with the ears protruding, looked quite out of date by contrast. The cabbies of the crochet-hatted horses modestly declared that the artistic appearance was quite accidental, the primary purpose of the creations being to keep the flies out of the equine ears.

thunder and lightning, so that most of the damage was the result of the flood. The temperature, which had been hovering close to the 80-mark fell abruptly to 63 degrees within an hour. No persons were injured, so far as reported.

VETERINARY

DR. W. P. McELROY, Vet. Sur., office and residence, 190 Charlotte St., Charlbond Bldg., Peterboro. Phone 1625J.

4% INTEREST, compounded Half-Yearly, Paid on Deposits

One Dollar opens an account. Special facilities afforded Depositors for the convenient transaction of their business, and accounts are subject to cheque withdrawal.

For Sums of $100 and upwards this Company's Debentures are issued in terms of one to five years, bearing special rates of interest, depending upon the term of

They will repay the time

POLICE CHIEFS MEET IN CHICAGO IN CRIME WAVE

Delegates Get First-Hand Example of Criminal Methods.

USUAL QUOTA

Dynamiting of Jail Wall is Added Attraction for Visitors.

QUEBEC, Que., Aug. 18—(Canadian Press).—Whether or not ancient Rome burned while Nero played the golden lyre is a matter of small importance today with Mussolini playing all the instruments of government on unmuted strings. What is of far more immediate importance is that a number of modern Romans, now resident in the city of Chicago, played havoc with the law in the "Windy City" while the International Association of Police Chiefs of America were in convention solemnly deliberating the means of quelling the crime wave that threatens to render Chicago much more infamous than fame ever rendered Rome.

Dynamite explosions, blowing out one of the walls of the Chicago Jails, and releasing a number of desperadoes, most of whom were recaptured with the assistance of a cordon of machine gun bullets, the daily round of murders and near murders together with the customary flock of hold-ups and robberies, dominated the musical score which acted as an accompaniment to the great convention of Police Chiefs of America. The primary object of the convention was to discuss the necessity of greater co-operation among all the forces of law in the United States and Canada with a view to affording a better safeguard for the lives and properties of these countries against the increasing ravages of crime. In such a perfect setting it is almost needless to say that the delegates were convinced of the aforesaid necessity.

According to Chief Detective George Rioux of the Quebec Provincial Police, who has just returned from the convention, just when the gathering, which numbered nearly 1,100, were sitting in the Congress Hotel discussing ways and means for curbing of crime, the delegates were nearly shaken out of their shoes by a terrific blast. That blast represented the firing of high explosives which had been introduced in some mysterious manner into the Chicago Jail with a view to levelling the walls so that the prisoners could walk out to freedom. Incidentally it proved that the underworld element behind the bars is still accessible to the desperate attempts at rescue on the part of their outside confederates.

Quebec Man's Impressions.

Chief Detective Rioux, in the course of an interview on the subject of the Convention, said he believed that the lawless element of Chicago seemed to have concluded that since the Police Chiefs were busy themselves thy would have no time to attend to regular business. And so it seemed, for in addition to the explosion and jail-break referred to, guns barked their message of death in various parts of the city, knives flashed and black-jacks swung. The value of human life hit a "new low" on the Chicago market, street robberies were committed with the utmost audacity, homes and stores were broken into and wast amounts of money and loot carried. And all the while the Police Chiefs of America sat in convention.

Touches of grim humor were added to the situation when some of the delegates rose to inform their colleagues that Chicago could not be called a really lawless city. Even while the calcium was being applied, crime was rampant within the city, thugs, second-storey men, and murderers were going about their business with a spirit of abandon born of a feeling of immunity such as they never enjoyed before. Visitors to the city, Chief Rioux said, could not fail to be impressed with the utter disregard of law which criminals practised, and the utter contempt for police and punishment manifested by the denzins of the underworld.

While the Convention did not reveal its findings for publication it is believed that new methods will be tried out in an attempt to curb the ascendancy of crime in Chicago. The failure to deter crime with sure and inexorable punishment is held responsible in a large measure for the existing situation.

Corruption and Collusion.

The police are not to blame, according to the view expressed by Secretary Herbert Hoover, who added that the most extraordinary example of corruption and collusion betwen jail guards and the denizens of the underwold had been brought to light during the probe of the Chicago jail explosion. Liquor and narcotics were being supplied to the inmates of the prison from a house situated right opposite the jail. A prisoner who wanted a drink or a "sniff of coke" simply had to whistle and a supply of liquor or drugs was immediately forthcoming through the good offices of one of the prison guards.

It was brought out in the course of the convention that the huge sum of $3,620,000 went into the hands of criminals during the year 1924 and it was feared that when figures were compiled for 1925 that sum, startling as it may appear, will still be increased.

One of the delegates referred to the drunken automobile driver as "worse than Jesse James" and Mr. Rioux said he fully agreed with him. Sixty days on the stone pile without the option of a fine appears to have been effective in certain states to cure the man who endangers his own life and that of others by driving a car when "liquored up."

The question of the drunken auto driver brought Chief Detective Rioux to explain to the convention some of the benefis to be derived from the adoption of the Quebec liquor law and to point out, without wishing, he said, to give the U. S. government any advice or counsel, that in his opinion prohibition had probably been one of the causes of the increase in crime across the border. Mr. Rioux' short paper on the Quebec Liquor Act appeared to be listened to with particular interest by the members of the Police Chiefs' Association.

Papers on a multitude of subjects all of particular importance to police officers were read and discussed at the various meetings of the convention and a number of Canadian police authorities, including Col. Cortland Starnes, Commissioner of the Canadian Royal Mounted Police; Dr. D. A. Clarke, deputy minister of health at Ottawa; F. W. Cowan, narcotic drug division of the health department; Inspector Foster, criminal investigaion department of the R.C.M.P.; George S. Guthrie, Inspector of Detectives, Toronto; S. J. Dickson, chief of police of Toronto and Chief George Rioux, took an active part in the deliberations. Chief Rioux was satisfied that the convention would have a very beneficial effect and would tend to closer co-operation of all the police forces in this country and United States for the prevention of crime. He believed the ever growing crime wave on this continent could be and would be curbed through a more intimate relation between all organizations formed for the better protecion of the people's lives and property, in Canada and across the line.

CHILEANS KNOW CANADA WELL

Young South Americans Tour Ontario and Quebec to See for Themselves.

ARE DELIGHTED

QUEBEC, Que., August 18 — (Canadian Press).—There is nothing more cosmopolitan than a hotel register, and no hotel register more cosmopolitan than that of a Quebec hotel. The signature of famous folks from all over the world is therefore no surprising sight to the reporter whose beat calls upon him to make a daily "scan" of the arrival list, but when in addition to arrivals from this world he encounters names, the owners of which could only come from the next world, some slight occasion for surprise develops.

That is exactly what happened today. Conning the list of arrivals the reporter experienced a slight shock when he found the names of "Huerta" and "Diaz" staring him in the face. "Shades of Mrs. Aime McPherson" he ejaculated, "what can this phenomena portend?" A hurried inquiry, however, calmed his "spirit fears" for it turned out that though the visitors bore the names of the two former presidents of the Republic of Mexico their interest in that troubled country both ended and began with the mischance of nomenclature. They are not Mexicans at all but Chileans. They are Mario Huerta and Augusto Diaz, nephews of the ambassador for Chile at Washington, Miguel Cruchaza. Mr. Huerta and Mr. Diaz are travelling in a party, the other members of which are Enrique Chirgwin, secretary to the Chilean Embassy, and Mrs. S. Claro and her two daughters of Santiago, Chile. This is their first visit to Canada.

Both Mr. Huerta and Mr. Diaz expressed themselves as delighted with what they had seen of Canada. They had motored from Washington to Niagara Falls and then proceeded to Quebec. From here, after spending a couple of days, they proposed going on to Montreal and Toronto returning to Washington later on.

Mr. Huerta and Mr. Diaz are well informed as to the unique position which the province of Quebec holds in the Confederation of Canada and the North American continent. Their primary object in coming here was to make a personal study of the historical situation. Mr. Diaz is a recent graduate in law of the Catholic University of Santiago and is returning shortly to take up the practice of his profession. Mr. Huerta is a student of the same University and is spending part of his vacation on this continent for the purpose of familiarizing himself with the people and the problems of Canada and the United States.

In discussing the progress of the Tacna-Arica boundary dispute between Chile and Peru, which General Pershing tried unsuccessfully to settle a year ago, Mr. Diaz, who exhibits a keen interest in international politics, declared that the dispute remained in the status quo. Negotiations were still in progress, however, and hopes were entertained that the problem would be solved to the satisfaction of both parties in the near future.

Mr. Diaz explained that after the last war-like eruption between Chile and Peru the province of Tacna-Arica, which had been owned by the former, was now claimed by both. A plebiscite was to have been held to decide the matter, both countries agreeing to abide by the verdict of the vote. Due to some minor disagreements, however, no plebiscite was ever held, and finally the President of the United States was asked to appoint an arbitrator. General Pershing was thereupon commisioned for the task and dispatched to the scene. He conducted an exhaustive investigation, but so far it would appear that the longed-for settlement has not been achieved.

FEDERAL NOMINATIONS

The following candidates for the House of Commons were nominated yesterday:

Berthier-Maskinonge—Dr. J. C. T. Gervaise, Liberal.

Chambly-Vercheres, Que.—J. V. A. Langlais, Liberal.

East Hamilton — Col. George S. Rennie, Conservative.

Halton — W. J. Hampshire, Liberal.

North-East Toronto—Col. N. M. Young, Conservative.

South York — R. H. McGregor, Conservative.

Toronto High Park—A. J. Anderson, K.C., Conservative.

West Hamilton—C. W. Bell, K.C., Conservative.

AMERICA OWES RALEIGH MUCH

British Leader's Imperialism Resulted in Development of Country.

HOWARD'S ADDRESS.

MANTEO, N.C., Aug. 18 (United Press). — The imperialism of Sir Walter Raleigh has resulted not only in the development of America, but also in the growth and spread throughout America of new ideal of industrial and international peace, Sir Esme Howard, British Ambassador, said in a speech here today.

Sir Esme spoke at the second day celebration of the 339th anniversary of the birth of Virginia Dare, first white child of American nativity. The speech was delivered on Roanok Island, the site of the ill-fated colony founded by Raleigh in 1584, which was wiped out without a trace after only a few years of existence.

Comparing Raleigh to Cecil Rhodes as an Empire builder, Sir Esme said:

"I am far from upholding everything that was done by the first Empire builders of any race. They were often selfish and brutal and cruel in their dealings with the aborigines. They abused the power given them by their superior civilization, but can any one seriously maintian the theory that it would have been better if the world and humanity that the civilized and barbarous continents should have remained uncivilized; barbarous and with their great natural resources undeveloped without knowledge and eductaion, without any of the benefits of modern science—for that is what the wholesale condemnation of that much abused word means.

BRITISH MEMBERS REFUSE COMMENT

Won't Talk About Canadian Election Campaign—Visit Niagara.

TORONTO, August 18 (Canadian Press). — Delegates of the Parliaments of Great Britain and the Irish Free State arrived here this morning from Ottawa, headed by the Right Hon. Arthur Henderson. They are on their way to Australia to attend the re-union of the British Parliamentary Association. Approached for comments on various phases of the Canadian election campaign, the members of the party were very reticent.

Later in the morning the party left by automobile for Hamilton and Niagara Falls as guests of the Ontario Government. Accompanying the party were Hon. G. Howard Ferguson, Prime Minister of Ontario, Hon. W. F. Nickle, Attorney-General, and Hon. Geo. S. Henry, Minister of Public Works. The Ontario Government will entertain the members of the party at a banquet here to-night upon their return from the Niagara Peninsula. To-morrow before their departure for Western Canada they will be guests of the City of Toronto at luncheon.

THIS LETS MOON OUT OF RAINFALL DEBATE.

WASHINGTON (By NEA Service).—The moon has nothing to do with rainfall, and there is no such thing as a wet or dry moon, the U. S. Weather Bureau declares. Recent investigations have disproved the old saying that the moon is wet if it hangs as though pouring ing out something, and dry if the points of the crescent are turned up. According to this saying, the equator should be always dry, whereas the region is notorious for heavy rains.

Montreal Cab Horses Wear Crocheted Hats

MONTREAL, Que., August 18 (Canadian Press).—Montreal horses are following the fashion set by Montreal women in adopting crocheted headwear for the summer months. On Windsor Street, the city's most popular horse-cab rendezvous, several of these equine crochet models may be seen. They are of the Cloche variety, fitting snugly over the ears and head. They are made of coarse tan thread, while the individual touch which distinguishes the chapeau from the hat is achieved by the tassels at the tip of the ears. One model had red tassels; one had tan, and a third, tasselled on the right ear, had the left ear untrimmed, a very nice chic touch.

The old yellow straw hats, with the ears protruding, looked quite out of date by contrast. The cabbies of the crochet-hatted horses modestly declared that the artistic appearance was quite accidental, the primary purpose of the creations being to keep the flies out of the equine ears.

POWER CLAIMS COFFIN MOVED

Some One Tampered With Casket, Is Still His Contention.

WAS WARNED.

LONDON, Aug. 18. — (Canadian Press). — Frank Power, British news paperman, who recently announced that he had found the body of late Lord Kitchener, to-day reiterated his contention that some one had tampered with "Kitchener coffin" which the Home Office found empty.

Although he makes no direct charge against anyone, he is asking the question of what the Home Office has done with inner coffin shell which he says contained the body of Kitchener. Before the coffin's arrival at Waterloo station, he said, he had been repeatedly advised to take every precaution. He quoted a "very eminent man," as saying to him, "if they can, they will diddle you at last."

He said he intended to continue his investigation to find the body.

EXCITING TRIP.

Daughter of Marquis of Kedleston Canoes Through Rapids.

VANCOUVER, B. C., Aug. 18. — (Canadian Press). The Baroness Ravensdale, eldest daughter of the late Marquis of Kedleston, has been thrilled by an exciting and adventurous journey in a Cowichan river canoe trip from the Lake to the Sea. The canoe, guided by two skilful Indians was towed by motor boat to the river's head, then for two days it shot rapids, glided smoothly past wonderful scenery, or was carried in portage.

CANADIAN GIRL LONDON ACTRESS

Miss McHugh Is Added To List of Successful Ladies.

MONTREAL, Que., Aug. 18. — (Canadian Press). — The Gazette's London, Eng., correspondent has this to say of a Canadian actress:

"When I wrote a short time ago of Miss Florence McHugh's performance in "Granite" as "the most delightful small servant ever seen on any stage, "I did not realize that she was yet another young Canadian winning success on the London stage. Miss McHugh made her first appearance in London in "Mr. Pepy's" when Clemence Dane saw her acting and was so impressed by it that she offered her the part in "Granite." Miss McHugh came from Calgary to study music at the Royal College of Music four years ago, and judging from her present performance she seems bound to have an extremely prosperous career."

Appearing in Montreal this autumn with a company of actors from Paris will be, Miss Antoinette Giroux, the young Canadian artist sent to Europe three years ago by the provincial government. Miss Giroux secured an engtgement at the Odeon Theatre in Paris, last season, and made such a success that she was the Porte St. Martin Theatre's selection for the present season.

RAIN IN WINDSOR

(Continued from page 1.)

mission for three months, officals of the company said, and only the good work of the fire pump prevented this.

Basements of the Prince Edward Hotel, where chairs in the barber shop were floating; Hotel Dieu Grace Hospital, police head-quarters and, in fact, every public building within four blocks of the river front were inundated. Several of the low-lying streets, especially Sandwich Street near the Ford factory, were three feet under water; street car service was tied up for more than an hour, and automobiles had to be routed along other streets.

Sewers Prove Inadequate

City Engineer M. E. Brian tonight said that it was the worst storm in the city's history, so far as he could remember. The sewers, he said, were wholly inadequate to carry off the rush of water and this resulted in a big back-up in the downtown districts.

Except during the first hour of the storm, there was very little thunder and lightning, so that most of the damage was the result of the flood. The temperature, which had been hovering close to the 80-mark fell abruptly to 63 degrees within an hour. No persons were injured, so far as reported.

VETERINARY

DR. W. P. McELROY, Vet. Sur., office and residence, 190 Charlotte St., Charibond Bldg., Peterboro. Phone 1621J.

CAR ACCIDENT AT POTTERY CORNERS

Miss Olivia Graham Receives Minor Injuries When Car Turns Turtle.

OMEMEE, Aug. 18.— When returning to Toronto after having visited her grandparents, Mr. and Mrs. Isaac Glenny, of Omemee, Miss Olivia Graham, of Chicago accompanied by a girl friend and four young cousins from Toronto, happened with a motor accident at Pottery Corners, near Lindsay. Miss Graham, who was driving, did not notice the turn to the north until she was well over the road. She attempted to turn and in so doing overturned the car. Miss Graham was pinned under the car and sustained a broken finger, a small bone broken in the forearm and several nasty gashes, one of which required fifteen stitches to close. A tragic fact in connection with the accident was that, unknown to the four young cousins from Toronto, who had accompanied Miss Graham to Omemee, their mother lay dead in Toronto, having passed away quite suddenly. Miss Graham was taken to the home of Miss Welsh, where her injuries were attended to by Dr. Rick, of Lindsay. She was later removed to the Ross Hospital, where she remained until the beginning of the week, when she was accompanied to her home in Chicago.

Mr. I. Glenny attended the funeral of his daughter, the late Mrs. Wm. Whiteside in Toronto, on Saturday, this being the third death in the family within the last six months.

Improvements are steadily being made in the village. New cement walks are being laid on Colborne street and also on the east side of Sturgeon street. Three new Hydro lights have been placed on Mary street, one near Mr. Fred Evans' residence, one near S. T. Faulkner's and another back of Mr. W. Moncrief's.

Mr. Rutherford, of Orono, purchased 31 head of cattle from Mr. J. Bushnell and 11 head from Mr. Norman Fee last week. 26 of this number were shipped to Toronto from Omemee for beef and were in excellent condition. The remainder were taken to his home at Orono.

A large congregation attended the unveiling of the memorial tablet to the memory of the late T. C. Stephenson on Slunday evening in Christ church. The tablet, which is placed just over his former position in the choir chancel, was unveiled by Mr. Robert Johnson and a feeling tribute to the worth of a staunch church man and a worthy citizen were paid by Rev. H. Earl, of Port Credit, who was rector of Christ church at the time of the tragic death of Mr. Stephenson, and who was also a very great friend of the deceased gentleman.

Following this service, Rev. H. Earle delivered a very impressive sermon, which was thoroughly enjoyed by his former parishioners.

Personals

Rev. J. Shepard and Mrs. Shepard of Youngstown, N.Y., Mrs. Walker and two children of Coldwater, visited the Misses Curry in town last week.

Mr. and Mrs. Isiah Magee of Peterborough called on friends in Omemee Saturday.

Miss Olive McQuade has returned to her home in Toronto after a pleasant visit with her sister, Mrs. R. H. Williamson.

Mr. and Mrs. G. D. Gowans and children and the latter's mother, Mrs. Smith, are spending their vacation in Mr. H. Endicott's cottage at Pleasant Point.

Mr. Bellamy of Toronto, is relieving manager in the Bank of Toronto, in Mr. Gowan's absence.

Mr. Ephriam Pogue is visiting his parents, Mr. and Mrs. Thomas Pogue, after completing his studies at Summer School, Toronto.

Miss L. Anderson left last week on an extended visit with relatives at Grimsby.

Mrs. I. Laidley of Lindsay spent Thursday and Friday with her sister, Mrs. J. Bushnell. Dr. Laidley and his father, accompanied by Dr. Lippard of Toronto, motored down on Friday evening, and she returned home with them.

Misses Laura and Ilma Shea of Fleetwood visited Mr. and Mrs. Cyrus Hart over Sunday.

Miss Genevieve Sandy spent the week-end with friends at Bethany.

Miss Myrtle Weir was the guest of friends in Toronto over Sunday.

Misses Pearl and Della Widdis of Victoria Road, visited their sister, Mrs. Alfie Fee, last week.

Miss Ethel Cunningham of Fraserville was the guest of Mrs. Wilbert Moncrief last week.

Mr. and Mrs. W. Switzer of Peterborough visited the former's sister, Mrs. E. Doube, on Friday.

Mrs. F. Fee spent a few days with Mr. and Mrs. R. Mahood of Reaboro last week.

Misses Dorothy and Jean Rae have returned home after spending a week in Toronto.

Mr. Allan Ross of Vancouver visited Mr. and Mrs. Charles Rutherford recently.

Mr. and Mrs. Charles Porteus and children of Kranklin visited Mr. and Mrs. S. D. Vaughan on Sunday.

Mr. and Mrs. Jim Wilson and daughter, of Rochester, visited Mr. and Mrs. Harold Laidley last week-end and called on former acquaintances.

Mrs. E. Bradburn and daughter, Miss Winnifred, are spending a couple of weeks with friends in Toronto.

Mrs. A. Scott has returned home after spending a couple of weeks with her daughter, Mrs. D. R. Clare of Welcome.

Mr. and Mrs. M. D. Earle and daughter, Ethel Maye, motored to Pleasant Point on Sunday. Mr. and Mrs. William Earle accompanied them home.

Mr. and Mrs. A. Clemett and Mr. A. Wagstaff spent the week-end huckleberrying, near Gravenhurst.

Mr. and Mrs. J. Best of Mount Pleasant accompanied by Mr. and Mrs. William Best motored to Glenarm on Saturday and visited Mr. Ernest Best for a couple of days.

Mrs. S. J. Mackey spent the week-end with Toronto friends.

Mr. and Mrs. William Irwin are enjoying a few holidays in Midland.

Mr. and Mrs. L. McGauhey of Lindsay visited the latter's parents, Mr. and Mrs. L. Windrim on Sunday.

Mr. and Mrs. Stalter, accompanied by the former's parents, of Oshawa, were in Omemee on Tuesday, where the former has accepted the position as assistant High School teacher, and was in search of a house.

Mr. and Mrs. B. Wilson and son left on Sunday for their home in Chicago, after spending a couple of weeks at Mr. Wilson's home.

Mr. Samuel Jamieson of Bethany and Dr. Jamieson of Millbrook, visited Mr. and Mrs. S. T. Wilson on Wednesday.

Mrs. T. Connell and son, Mr. Ira Connell, and daughters, Misses Inez and Katherine, of Detroit, visited Mr. and Mrs. J. Bushnell on Thursday.

Mr. A. Scott and his daughter, Mrs. D. R. Clare of Welcome, leave this week to attend the centennial exhibition in Ottawa.

Mr. Hillier Williamson of Toronto spent a few days at his home last week.

Mr. Jim Wilson and party of Oshawa spent Sunday with the former's mother, Mrs. Robert Wilson.

Mr. Curtis and Miss Curtis of Athens are the guests of their brother, Mr. Leslie Curtis in town.

Miss Gladys Fee left on Monday to spend her vacation with friends at Madoc.

Mr. Harry Sandy of Montreal was the guest of Rev. E. W. Rowland at the Parsonage on Tuesday.

Mr. and Mrs. Rogers of Welland are spending a couple of weeks at Fee's Landing.

Mrs. Hamilton Godfrey and daughter, Annie, of Toronto, spent two weeks at the home of Mr. and Mrs. W. Evans.

Mr. George Glenny of Chicago, Mr. Jim Glenny and daughter, Lila, of Burk's Falls, Mrs. Wedgery and son, Edward, of Buffalo; Mrs. S. Atchison of Hepworth; Mrs. Connors of Chicago, and son, Mr. Herman Watson of Toronto, and Mrs. Graham and son of Chicago motored to Omemee on Monday to visit their parents and grandparents, Mr. and Mrs. Isaac Glenny.

Mrs. C. Foster of Warsaw and her sister, Mrs. V. Pogue, motored to Grimsby on Saturday, returning Sunday acompanied by the latter's two daughters, Eileen and Marion, who have spent some time fruit picking in that district.

Misses Johns of Toronto are the guests of Mr. and Mrs. Albert Ford.

Mr. and Mrs. W. J. Bennett and daughter have returned to their home in Toronto after a short sojourn in Omemee, where the former was employed in the Omemee tannery.

Mr. and Mrs. F. Halligan of Bewdley; Miss Irene Faulkner of Chemong; Mr. A. H. Faulkner and Miss Armstrong of Peterborough spent Sunday with Mr. and Mrs. S. Faulkner.

Mr. and Mrs. Henshaw and daughter, Miss Helen; Mr. Norman Godfrey, Mrs. Miller and family of Toronto, spent the week-end with Mr. and Mrs. William Evans.

Friends of Mrs. R. Tate will be pleased to know she is recovering after a recent operation in Nicholls Hospital, Peterborough, for appendicitis.

A number from Omemee are making preparations to go West on the harvesters' excursion this week.

Mr. and Mrs. I. Rehill and sons, Hugh and Archie, and Mr. and Mrs. J. L. Brooks and son, spent Sunday with Mr. and Mrs. J. McCallum of Bobcaygeon.

Mr. Ira Connell of Detroit spent Sunday at the home of Mr. and Mrs. A. Laidley.

STATIC.

Building Foreman— Excuse me, but are you the lady wot's singing?

Lady—Yes, I was singing. Why?

B. F.—Might I ask you not to hold that quite so long? The men have knocked off twice already, mistakin' it for the dinner whistle.—Passing Show, London.

Child Life unrestrained--but protected

Soiled hands and faces are natural to childhood, but wherever there is dirt there is danger—danger of infection to tender skins.

The antiseptic ingredients of Lifebuoy—the world's most widely used soap—are your sure protection against skin infection.

Give the children—and yourself—the delight of Lifebuoy.

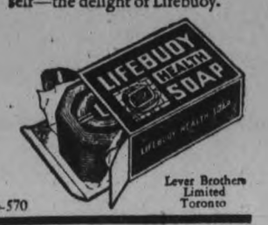

Lever Brothers Limited Toronto

Lb-570

"Oh! I thought you were Mr. Jones"

It's a bad moment—when you realize you've spoken to someone you don't know. Everybody makes mistakes, of course, but no matter how much poise you have, you feel a bit silly anyhow.

The chances are you didn't know Mr. Jones really well—or you'd never have made the blunder. You've never seen anyone you'd actually mistake for your brother or sister or husband or wife, have you? It's **casual acquaintance** that leads to errors.

People look alike; so do razor strops and flower seeds and hats and pianos. If you want to buy a Jones hat and you know all there is to know about a Jones hat, you're not likely to blunder and get some other hat. The same is true for a Jones piano or a Jones razor strop.

The easiest way to know everything there is to know about such things is to read advertising. The advertisements in this newspaper are here to tell you quickly and truthfully the main facts about the things you buy and use. They are here to prevent you from making mistakes. Mistakes that may be costly.

Read the advertisements faithfully
They will repay the time

The Examiner

Telephones: Editorial, 1601; Business office, 2600. Private Branch Exchange to all Departments.

The Examiner is a member of the Audit Bureau of Circulation.

The Daily Examiner, published every lawful day by The Peterborough Examiner, Limited. Office, 419 George street. $6.00 per year, delivered in the city; out-of-town subscribers, by mail, $4.50 a year.

The Weekly Examiner, published every Thursday. Subscription price $1.50 a year.

U. S. REPRESENTATIVES

Special U. S. Representatives—W. E. Stockwell, 633 People's Gas Building, Chicago, Ill.

New York—Chas. F. Miller, 225 Fifth Avenue.

Advertising Rates on application.

R. M. GLOVER, Managing Director.

WEDNESDAY, AUGUST 18, 1926.

. . . MIRROR OF THE PUBLIC MIND . . . INTERPRETER OF THE PUBLIC INTENT . . . TROUBLER OF THE PUBLIC CONSCIENCE.

WHO MAY VOTE.

A newcomer to Canada asks The Examiner who is entitled to vote at the coming Federal elections.

The answer is simple.

Any person (with some few exceptions which do not concern the great mass of the people) who is a British subject and who is 21 years of age is entitled to the privilege of voting, provided he or she has ordinarily resided in Canada for the year preceding July 20 last (the date the election writ was issued), and has resided continuously in the electoral district in which he or she wishes to vote since May 20th last.

In answer to a further question, there is no difference made by the law respecting the qualifications of electors as between men and women.

They have equal rights as regard to franchise in Federal elections.

MAKE SURE OF YOUR VOTE.

It is not an encouraging discovery to find that the local registration of voters in connection with the coming election was very slight in some polling subdivisions, fewer than half a dozen names being added to the lists.

It may be that most people who registered last year believe that because they did so they do not need to again register.

While some of those names added last October still remain on the lists, in other cases names may be missing, and voters should have protected themselves by making inquiries last week in order to take advantage of the registration proceedings.

However, there will be a chance later on by appearing before the revising officer to remedy omissions in the lists, and The Examiner advises all electors to take nothing for granted in regard to their names, but to see the lists at one of the rival committee rooms and make sure that their franchise is protected.

An examination may reveal the fact that names are omitted, and there will be time to have the error rectified by the revising officer.

It is a matter of most vital importance, and no elector who is worthy of the franchise should be willing to risk losing his opportunity to vote.

Don't leave it to the political organization to protect you; find out for yourself if you are on the list while there is yet an opportunity to have your name added if a mistake has been made

CO-OPERATION NEEDED.

(By Roland Denne.)

To me we have the finest small city in Canada, but we lack that spirit of co-operation necessary to develop it, so that we may obtain the greatest benefits.

As a place to live and bring up a family it is unexcelled. It has its own natural beauties, and also within easy distance, numerous beauty spots that are far above the average.

Its schools and staff of teachers are among the best in the Province.

Its manufacturing plants are diversified, and while we do not get the booms of some other towns or cities, yet we do not experience anything like the depression.

Our merchants are progressive and serve the citizens as faithfully and as satisfactorily as business men in other places.

Our forms of amusement are clean and conducive to healthy boys and girls—hockey, skating, baseball, softball, swimming, fishing, theatres, parks.

We have fine churches and excellent pastors and church organizations.

Homes, lawns and gardens all well kept, not a slum district in the whole city. In fact, we have every advantage that any other small city has and many they have not got.

Yet we do not get together the way we should, and to my mind the organization that is doing the most to bring about a kindly feeling between the city and the country is the Exhibition Board. This is all right so far as it goes, but what about co-operation among ourselves?

Be a booster of everything pertaining to Peterboro. If some organization is behind any project everybody should get behind them. If there were less of "everybody for himself" and more of the spirit of co-operation, I think we would get ahead much faster.

LEARN TO SWIM.

The announcement of the intention of the Peterboro Rotary Club to father a campaign by which every non-swimmer in Peterboro will be given a chance to learn to swim will doubtless be welcomed by the public, sickened by the appalling list of drowning accidents.

There seems not the slightest doubt in the world that a general knowledge of the art of swimming would greatly reduce the number of drownings which in this Province alone last year amounted to 307.

In this country of countless lakes and rivers, where the charm of water resorts irresistibly attracts our people, it is of the greatest importance that as many as possible should learn at least the rudiments of swimming.

The ability to keep one's self afloat even for a few minutes might easily prove the margin between life and death, and each year scores of people are drowned because they have not even learned to take a few strokes.

The directors of the Rotary Club are determined that so far as Peterboro people are concerned they will have the opportunity to learn the art.

"Every one a swimmer by 1927" is the Rotary slogan is launching their campaign, and it is encouraging to note that the effort is to begin at once.

The swimming pools of the Y.M.C.A. and the [illegible] as long as the con-

ditions are favourable for outdoor bathing the services of swimming instructors at the city's beaches will also be used.

Every non-swimmer in the city will be sought out and offered an opportunity to learn to swim under auspices that will make the task an easy one.

There is no mystery about swimming.

Under skilful direction a few lessons will give the average beginner a good start, and proficiency will come in proportion to the amount of practice.

No exercise is more delightful, no recreation offers more enjoyment, than swimming, and the ease of mind that goes with a knowledge of the art gives a new enjoyment to the summer holiday.

The Examiner is delighted to be able to announce this Rotary swimming campaign and to commend it heartily to the people of Peterboro.

TROUBLE IN THE GOLFING WORLD.

The game of golf is now a matter of such real consequence in the world, played as it is by millions of men throughout civilization, that almost anything concerning it may be taken as worthy of notice. One thing concerning it which has been the subject of a great deal of interest, and even a little excitement in the golfing world, is the size of the ball, or rather the size and weight combined. Some of those restless experts who are always trying to improve something in every game, are busy trying to improve as they think, the style of the golf ball, and therefore, we imagine, giving annoyance to the vast majority of players of the game.

The first golf ball was made of leather stuffed with feathers. It could not be hit very far even by a good player, perhaps to a distance of 100 or 120 yards. Then somebody invented a gutta percha ball. This could be hit, or, in golfing parlance, driven, 170 or 180 yards. Then came the invention of the present rubber-cored ball, which under a steady progress of improvement has reached a point where a first-class player can "drive" it 250 yards or even more. Some of the giants of the golfing world can send it a distance of even 280 or 300 yards.

This latter fact it is which has disturbed some of the experts. They think the ball goes too far. They argue that because the ball goes so far it is becoming necessary often to lengthen golf courses. They think it would be better to have a ball which would not go quite so far, and that this ideal should be accomplished by requiring in the game a standard ball, a little larger and a little lighter than the best balls now in use, and which consequently could not be hit to so great a distance.

As the greatest pleasure which any golf player, good or bad, feels that he can get in the game is in hitting the ball to the greatest possible distance, the idea of changing the ball to a lighter one is certainly unpopular with most golfers. But the executive committees both of St. Andrew's in Great Britain, the chief golfing power there, and of the United States Golf Association, appear to have a very strong disposition to adopt the plan of a lighter ball—and if the majority of the golfing world who certainly do not want a lighter ball wish to check possible action against their predilections, they seem to need to be making vigorous protest. Some pointed remarks on the subject appear in a recent issue of the London Observer, which says:

"It is all very well for the British and American Joint Committee to state, 'that it would be a mistake to take any step which would diminish the pleasure obtainable from hitting the ball, though it is eminently desirable that its power should be diminished,' but they fail to recognize, or refuse to recognize, the undoubted fact that the greatest pleasure derived by the mass of the public is in hitting the ball a deuce of a distance with a wooden club. That they rarely hit it very far is neither here nor there; the point is that to rob them of that one delicious wallop in a week of general foozling is something that they are not likely to put up with. A good honest swipe delivered from the exact centre of the clubhead, and a resultant drive of 250 yards, will wipe out the memory of the dozen or so half-topped, half-smothered efforts, and transport the player to the seventh heaven."

The chances are that 99 out of 100 golfers will agree with the foregoing, and why not? The argument about the necessity of lengthening golf courses really seems rather superfluous in view of the sort of thing golf has got to be. Lengthening golf courses certainly costs money, but what does that matter? If the money is not available, a course can be let alone. The golf will be just as good, despite the restlessness of the experts. If the money is available, a course can be lengthened if the members feel like it. The main point is that millions of golf players get satisfaction at present in trying to hit a ball a long way, and feel the greatest delight the game can give when they do succeed in getting in a first-class crack. Why do anything to spoil this, even remotely? One is inclined to think that the matter must be pretty well summed up by the concluding paragraph of the article in the Observer:

"The truth of the matter is that the ball as we know it is giving the maximum of pleasure to countless thousands of players, whether they be plus or long-handicap golfers, and to do anything to curtail their enjoyment will meet with a universal chorus of disapproval."

—Ottawa Journal.

EDITORIAL NOTES AND COMMENT.

One riding in which there cannot be the usual apathy over voting is Athabaska, where in a division with only six residents 82 votes were placed in the ballot box in the last Federal election.

Newspapers are beginning to dust off the slogan, "Vote as you like, but vote."

Gertrude Ederle is something more remarkable than a champion swimmer according to one article which describes her as "a plain home girl." It was generally thought there were no home girls left.

West Peterboro's rival politicians are campaigning in the north part of the riding just now, but still a lot of the residents can dodge them by taking refuge in the huckleberry marshes.

Just when the mosquitoes are beginning to lose their early season punch, the politicians arrive on the scene in the hinterland.

The Boston Transcript tells of a lecturer who was to lecture on "The Infinitude of Space," appearing on the rostrum more than a half hour late because he couldn't find a place to park his car.—Van-

Thinking In

By Bruce Bairnsfather

CATTLE, GRAIN AND PRODUCE

Peterboro—Toronto—Montreal
Winnipeg

TORONTO LIVESTOCK.

TORONTO, Aug. 18.—With additional receipts of 660 cattle at the Union Stock Yards yesterday, together with 1,000 cattle left over from yesterday, the opening trade was dull, the buyers not being overly anxious to buy at the opening prices.

A few butcher steers brought $7 to $7.75 with some common steers at $5 to $5.50.

Baby beeves brought from $10 to $12 and good cows sold up to $5.50 a hundred. The supply of Western cattle is plentiful but they are selling slowly.

With today's calf receipts at 391 head, they are selling at firm prices from $12 to $13 a hundred for choice with common quality off to $5 a hundred.

Hogs remain unchanged in price, being $12 f.o.b., $12.65 fed and $13 off cars, with premium for $2.46 for selects.

Sheep prices are steady at $8 a hundred for tops.

Lambs are slightly stronger at $14.50 a hundred for choice, which is an advance of 25c from yesterday's prices.

Yesterday's Receipts

Union Stock Yards—Receipts 660 cattle, 391 calves, 1,234 hogs, 772 sheep and lambs.

Choice heifers	7.00	7.50
do., bulls	4.50	5.25
Choice store, dehorned	6.50	7.00
Butchers, choice	7.25	7.75
do., heifers	6.75	7.50
do., medium	5.50	6.25
Do., common	4.50	5.50
Baby beeves	9.00	12.00
Cows, fat, choice	5.00	5.25
do., medium	3.50	4.25
Do., canner and cutters	2.00	2.50
Bulls, butcher, choice	5.00	5.50
do. medium	4.25	4.75
Bolognas	3.25	4.00
Feeders, short keep	6.50	6.75
Feeding steers, choice	6.00	6.75
Stockers, good	5.00	6.00
Calves, choice	11.00	12.00
Springers, choice	80.00	100.00
Milkers, choice	70.00	85.00
Choice lambs	14.00	14.50
Buck lambs	12.00	12.50
Sheep, light	6.00	7.50
Hogs, off cars	13.00	.....
do., f.o.b.	12.00	.....

Premium per head on selected hogs, $2.46.

MONTREAL GRAIN AND PRODUCE.

MONTREAL, Que., Aug. 18.—(Canadian Press).—The foreign demand for Manitoba spring wheat on the Montreal market yesterday was fair and sales of a few loads were made, but the trade in coarse grains continued slow. There was also an improved demand from Canadian and United States exporters for ocean grain room from this port for September loading and the engagements were fair.

A feature of the local cash grain trade was the demand from exporters for Manitoba spring wheat and purchases of several loads of No. 3 Northern were made at 9 3-4c per bushel over October option, C.I.F., Montreal. An easier feeling prevailed in the market for Canadian Western oats and prices for car lots were reduced 1-2 cent per bushel.

The enquiry for spring and winter grades of flour continued quiet but prices were well maintained in bags.

Considerable business was transacted in millfeed and the undertone to the market was firm. The feeling in standard grades of rolled oats was steady with a small trade passing.

The turnover in eggs was moderate sized and prices were unchanged. The receipts were 2,890 cases.

A moderate amount of business was done in beans and the tone of the market was steady. Sales of choice white hand-picked were made at $2.25 per bushel in car lots, and $2.35 to $2.45 per bushel in broken lots.

The butter trade was featured by the improved demand from English importers and a moderate amount of business was done. The local situation was quiet but steady. The receipts were 1,538 packages.

The cheese market was quiet and prices were fractionally easier. The receipts were 17,999 boxes.

CHICAGO CATTLE.

CHICAGO, Aug. 18.—(Canadian Press)—Cattle, 10,000; choice yearlings early active, about steady, other fed steers dull; mostly 10 to 15 cents lower or 50 cents under last week, top yearlings 10.65; heavies 985; bulk fed steers selling 1,350 pound upward 8.75 and 9.50; bulls mostly 10 to 15 cents lower; vealers 50 higher 13.50 and 14.50.

Hogs 22,000; top 13.55; average 170 to 190 pounds, 190 pounds upward, 13.45; bulk desirable hogs averaging 210 pounds 13.25 and 13.50 bulk 240 to 325 pounds average 11.50 and 12.60; most packing sows 10.00 and 10.60.

Sheep 17,000; bulk western 14.00 and 14.35; top 14.45; top natives 14.25; bulk 13.75 and 14.00; sheep weak to 25 lower; feeder lambs strong, bulk 14.00; some sales downward to 13.50 and below.

CHICAGO GRAIN.

CHICAGO, Aug. 18.—(Canadian Press).—Active selling which developed toward the last in the wheat market brought about a sharp downward swing of wheat values yesterday. The selling was largely due to 13,634,000 bushels increase shown by the available supply of wheat in North America and Great Britain and afloat on ocean passage Closing quotations for wheat were unsettled 1 to 1 1-2 net lower, corn unchanged to 3-8c off; oats 1-4 to 3-8 down, and provisions varying from 2 cents decline to a rise of 17 cents.

Much of the selling pressure in the wheat market came from houses with connections northwest, although reports from Canada told of general rains causing delay to the Canadian harvest. On the other hand advices from the American northwest indicated better threshing returns than had been looked for especially as to Minnesota and upper North Dakota.

Scantiness of export demand for wheat, though, was of considerable effect as an incentive to sell as the day drew to an end.

Corn and oats reacted with wheat. Weather conditions were regarded as favorable for the new corn crop, and it was pointed out that number 2 corn at Philadelphia was being quoted 6 3-4c under Chicago September as against half cent under in the Chicago market.

Provisions were firmer on account of the mid-month showing of warehouse stocks available in Chicago.

STERLING EXCHANGE

MONTREAL, Aug. 18 (Canadian Press). — Sterling exchange rates were quoted here yesterday as follows:

Sterling demand $4.84 3-4.

Sterling cables $4.85 3-8.

Moderate Rates For Fall Sailing

AN inexpensive trip to Europe during the glorious Fall season—on one of the luxurious CABIN CLASS Ships—could anything be more enticing? Spacious state-rooms, unexcelled cuisine, sports, dancing, concerts! 1,000 miles of inland river waters—only 4 days open sea.

Inquire about convenient direct service to Belfast

Enquire of your steamship Agent or write:

J. E. PARKER
General Agent Ocean Traffic
C.P.R. Building, Toronto

Canadian Pacific Steamships

HOW DO YOU SAY IT?

(By C. N. Lurie.)

Common Errors in English and How To Avoid Them.

"WOULD" AND "SHOULD"

(By The McClure Syndicate.)

A letter to a New York newspaper takes President Harding to task for writing "I would prefer" instead of "I should prefer." The writer of the letter says:

"'I would like,' 'I would prefer,' etc., are abominable English. 'I would like' ignores the well recognized and delicate shade of difference between 'will' and 'shall.'

"Let us take a close view of one of Mr. Harding's sentences: 'I would very much like to have a new appointment to the office which you occupy.' On the face of the above quoted sentence, the meaning seems to be that Mr. Harding himself has had an appointment to the office and that he is now seeking a new one. Had Mr. Harding been well advised he would have written the sentence thus:

"'I should very much like to make a new appointment to the office that you occupy.'"

WISE AND OTHERWISE

All the problems were solved long ago. What we are hunting now is solutions to the solutions.

All birds have a temperature of 108. Which would kill humans. So don't fly around too much.

When better autos are built we ought to have better drivers.

You can wrap things in yesterday's newspaper. But what can the French do with yesterday's cabinet?

Summer's passing. Second crop of straw hats is ripe.

Be good or someone is liable to send a radio photo of you.

If your head looks funny you might as well laugh it off.

Claim a movie star drank three pints. He must be a lodestar.

The microbe raises more howl than the microphone.

Many a poor fish bites the hand that's feeding him.

Dempsey says his nose is 25 per cent stronger, but maybe he said it near the stockyards.

(Copyright, 1926, NEA Service, Inc.)

A THOUGHT FOR TODAY

BRACE UP.

It is doubtful if any human being has ever evidenced greater mental courage and made more real progress under the most trying handicaps than Charles Bronner.

In the World War he lost both eyes, both hands and left the army with sleeping sickness.

His early education amounted to very litte, but last June he graduated from the University of Maryland as a lawyer.

Handless, sightless and with sleeping sickness, this soldier of misfortune battled against terrible odds and is today a living example of the truest valor. He dared to live and carry on when death to most men would have been courted as an honorable discharge.

It is a source of great personal benefit to read a record of such genuine gameness. It shames most men into success.

When my left arm has a little rheumatism, my left wisdom tooth a little pain, I make a terrible fuss. and so do most men.

When we have perfect sight and can see the glorious gifts of nature—when we have all of our physical advantages, we often murmur or complain. When we are surrounded by hundreds and hundreds of hopeless, helpless invalids while we are well, we have the nerve to find fault. We complain like little children until something like this record of genuine gameness jolts us. Brace up you big, healthy, he-man lest Fate sends you something that will excite the pity of even an enemy.

CARROTS.

A teaspoon of sugar improves the flavor of carrots, if added when the water begins to boil.

Lyrics Of Life

(By Douglas Malloch.)

SOME GOOD TO SAY

If one can only say a word to make the face of sadness smile,
If someone else has only heard our singing for a little while,
We need not say when day is done that all the day was lived in vain,

I think the day that paid me best was not the day I made the most,
Though those were days I thought were blest and those the things I like to boast.
And yet the dollar that I made another morning I shall spend—
I know that I was better paid some quiet day I made a friend.

We cannot always win the race, we cannot always fortune find,
But I have never seen a place that had no chances to be kind.
Whatever shadows may have crossed my path along life's troubled way,
I shall not think the day is lost if I have found some good to say.

(Copyright, 1926, by the McClure Newspaper Syndicate.)

DR FRANK CRANE'S DAILY EDITORIAL.

MONEY OF THE MOVIES

(By Dr. Frank Crane.)

It is difficult for us to realize the rapid growth of the movie industry.

A generation ago the business did not exist. Now it runs into the millions.

If anyone were to say that an enterprise now not in existence and not even thought of will control a billion dollars in forty years, we should think he was drawing on his imagination. Yet look at the recent figures about the movies.

It is estimated that there will be spent in Southern California this season approximately $102,800,000 for new productions. This is an increase of almost twenty per cent over last year. It means the filming of over three hundred feature pictures, which is about eighty-five per cent of the total produced in the entire country.

More attention is being paid nowadays to the better quality of pictures. This contrasts strangely with last year when many pictures of the lower class were produced.

The Metro-Goldwyn-Mayer Company will spend $25,000,000, or ten per cent over what it spent a year ago.

The Famous Players-Lasky Company, which last year spent $15,000,000, this year will spend $22,000,000. Seventy per cent of this will be spent in Hollywood.

The third company in size is that of the Warner Brothers, who aim to spend $14,000,000 on this season's productions.

Out of its $10,000,000, $6,400,000 will be spent by the First National Company in Hollywood and Burbank this year.

The United Artists and the Producers Distributing Corporation are down for an expenditure of $10,000,000.

Also the Film Booking Corporation will spend between six and seven million dollars, and between five and ten millions will be spent by various other independent producers.

From these statistics one may gather what a tremendous financial enterprise the moving picture industry is.

It was taken out of the hands of the artists, and the kind of pictures and the amount made are no more determined by the actors, but all that is arranged by shrewd business men. And it is worthy of note that most of them are Jews.

(Copyright, 1926, by The McClure Newspaper Syndicate.)

NEWS FROM TWEED

TWEED, Aug. 18.—Miss Pratt has returned from visiting Miss Seeney of Peterboro.

Miss Margaret and Donald Gillespie, Peterboro, are visting at the home of Mr. and Mrs. Wesley Badgely.

Mrs. S. H. Connor and family are holidaying with her parents, Mr. and Mrs. William Salisbury of Moira.

Mr. Holsie, formerly of the Desceronto Milling Co., spent a few days in town last week.

Mr. Harold Foster underwent a serious operation on Thursday in Nichols Hospital, Peterboro. His mother, Mrs. J. H. Foster, is with him.

Mr. John Breen, Buffalo, N.Y., is spending a few weeks with his father, Mr. William Breen.

Mr. and Mrs. William Rath and daughter, Mrs. Ernest Craig, are visiting in Gowganda.

Miss Genneth Chapelle of Detroit is holidaying at her home here.

Rev. A. E. Smart and family, Kingston, are occupying Miss Ann Rayburn's cottage on Sugar Island for a few weeks.

Miss Beth Rollins, Belleville, is visting in town for a few days.

Mr. J. Calen, Sharbot Lake is relieving Mr. W. A. Donnelly, C.P.R. agent. Mr. Donnelly joined Mrs. Donnelly and family at their cottage at Arden.

Miss Marjorie Turner, Peterboro, has accepted a position in the office of The Steel Trough Co.

Mrs. Claude Peterson, Kingsville, Ont., is visiting with Mr. and Mrs. Elmer Wagar.

Miss Helen Mouck, graduate of Nichols Hospital, Peterboro, is visting her parents, Mr. and Mrs. Abner Mouck.

Miss Irene Wood, accountant at the Steel Trough Co. leaves this week for a two months' trip to Western Canada.

Mr. and Mrs. Albert Sherry, Mr. and Mrs. Howard Countryman and Chesley Countryman spent the past Sunday in Peterboro.

READ THE WANT ADS.

MARMORA NEWS

MARMORA, Aug. 18.—Messrs. Aselstine and sons of Belleville are now running a motor 'bus service between Marmora and Belleville. Mr. Horace Leonard of town is the driver.

Mr. and Mrs. J. W. Lowery have moved into their new bungalow.

The brothers John and Richard Acker, accompanied by Mr. Wm. Milligan, all of Toronto, visited relatives in town on Sunday.

Mr. W. Inkster and daughter Eva of Trent Bridge renewed acquaintances in town on Monday.

Mr. J. F. Shea spent Sunday at his home in Stirling.

Miss Sarah Blair of Madoc visited friends in Deloro on Saturday afternoon.

BUSINESS CHANGES.

C. V. Syrett Purchases Wilkinson Paper Business in Toronto.

Ellis H. Wilkinson of the Wilkinson Paper Co., Limited, of Toronto and Hamilton has decided to devote his time exclusively as a direct paper mill representative handling a complete line of pulp, paper and paper specialties and operating under the firm name of Wilkinson's, Ltd. The new firm's offices will be located in the McKinnon Building, Melinda street, Toronto. Charles V. Syrett has purchased Mr. Wilkinson's interests in the Wilkinson Paper Company and will handle a complete line of unique and distinctive wrapping papers, "Sealright" containers, genuine vegetable parchment, twines, etc. Mr. Syrett has for many years been well and favorably known throughout the trade and his many friends will wish him the success he merits in his new undertaking.

LINOLEUM.

Give new linoleum a coat of varnish to make it wear longer and clean more easily.

A Roof of Permanent Colour

BIRD'S "ART-BLENDE" Twin Shingles

When you build a new home or re-roof your present one, why not add beauty and value—by using Bird's "Art-Blende" Asphalt Twin Shingles.

Perhaps the lovely pastel shades of leaves in Fall would harmonize most beautifully with the design of your home—or you may prefer a solid red, green or blue-black. Any of Bird's colourful roofs will add immeasurably to the appearance of your home, and at the same time will prove a sound economy from first to last.

Free Information

We have prepared a folder which shows "Art-blende" in full colours and a booklet which explains how you can save time, labour and money when re-roofing. Both mailed free. Write for them.
BIRD & SON LIMITED, Hamilton, Ont.

BIRD NEPONSET PRODUCTS

For Sale in Peterborough by Fred H. Rowan.

BIRD'S Mills at Hamilton, Ont. Pont Rouge, Que. ROOFS 673

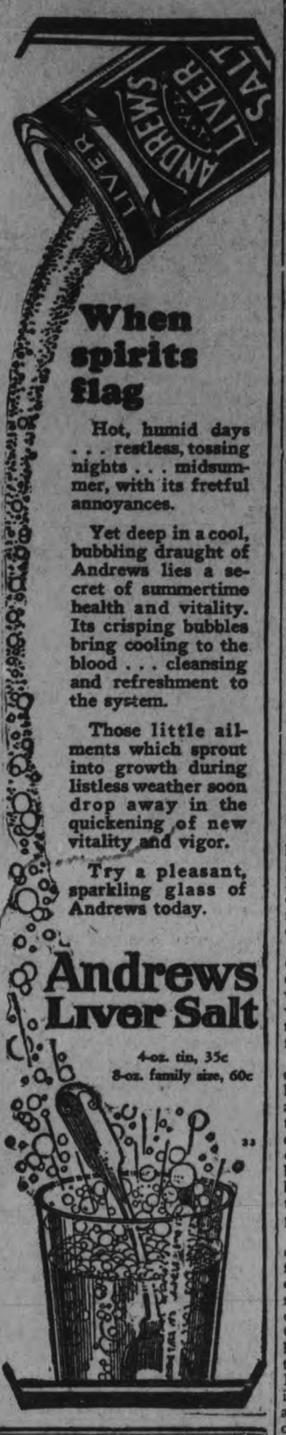

When spirits flag

Hot, humid days . . . restless, tossing nights . . . midsummer, with its fretful annoyances.

Yet deep in a cool, bubbling draught of Andrews lies a secret of summertime health and vitality. Its crisping bubbles bring cooling to the blood . . . cleansing and refreshment to the system.

Those little ailments which sprout into growth during listless weather soon drop away in the quickening of new vitality and vigor.

Try a pleasant, sparkling glass of Andrews today.

Andrews Liver Salt

4-oz. tin, 35c
8-oz. family size, 60c

KUOMINCHUM ARMIES ARE IN FULL RETREAT AFTER SUFFERING HEAVY LOSSES AT NANKOW PASS

Are Tearing Up Railroad Tracks To Help Check Pursuit.

BASE AT KALGAN.

Yield Town of Hwailai To Allied Forces Without Resistance.

PEKING, Aug. 18 (Canadian Press)—The Kuominchun, National armies of the government, overthrown last April, are in full retreat to their base at Kalgan, 116 miles northwest of Peking. Forced from Nankow Pass, after heavy bombardment in which both sides are believed to have suffered heavy losses, they yielded the town of Hwailai, north of the Pass, to the allied forces of Marshalls Wu Pei-Fu and Chang Tso-Lin, without resistance.

Falling back toward Kalgan, seventy miles from Hwailai, the national armies are tearing up the railroad tracks to check pursuit. Somewhere along the northern side of the loop of the great wall of China, of which Kalgan is a gateway toward Mongolia, they may make their stand.

Since July 2 the Kuominchun had held Nankow Pass, 1,900 feet above sea level, against the efforts of Wu Pei-Fu, China's foremost cammander, to dislodge them. Modern warfare methods were used by the opposing forces.

The Kuominchun, well commanded and drilled, fell back in good order to Hwailai, but threatened with a bombardment from the hills with outranging guns, continued their retreat northward without offering fight.

That the Kuominchun have been dealt a decisive blow seems unlikely. At their backs lies Mongolia, across which by two caravan routes, they are believed to have been receiving aid from Bolshevistic sources of Russia. From Kalgan, if need be, they may continue their retreat by railroad to Tatangufu, or turn on their pursuers in high mountain passes.

Another influence hindering the elimination of Kuominchun and the firm establishment of the new government at Peking is the northward march of armies of the government of Canton, far to the south. The Cantonese forces, believed also to be subject to Bolshevistic domination have pressed the troops of Wu Pei-Fu hard in the central provinces, which he rules as over-lord and he is preparing to leave the campaign against the Kuominchun to others, in order to combat the menace in the south.

Up to the present Chang Tso-Lin, dictator of Manchuria, has left the conduct of the campaign against the Kuominchun to Wu Pei-Fu, Chang remaining quietly at his capital, Mukden.

President Calles of Mexico, whose new anti-Catholic decree, effective August 1, has resulted in a pastoral letter suspending all services and sacraments in the Catholic churches of Mexico. A decree issued orders that the churches be turned over to representatives of the local authorities.

BRIDGE GRANT FOR HASTINGS NOT ADEQUATE

Special Committee of Counties' Council Ask For More Money.

$150 LIMIT SET.

Echo of Counties' Council Debate During June Sessions.

(Examiner Correspondence).

HASTINGS, Aug. 18.—After an inspection of the floor surfacing of the Hastings bridge the special committee delegated by the Counties Council to attend to it has decided that the work could not be completed for the sum of $150, specified as the outside limit of expenditure. Action has therefore been deferred until the County Roads Committee is canvassed for their approval to exceed the amount set by the Council at Cobourg in June.

The bridge was inspected a few days ago by Warden McCubbin, Reeve Hess, Deputw-Reeve Nelson of Percy and Reeve Harry Bedell of Brighton Township.

Their decision and its consequent delay fulfills the predictions by members of the Counties Council opposing the restrictions which Deputy-Reeve Maher of Cobourg insisted should be imposed upon spending committees in such work as the repairing of the Hastings bridge. Mr. Maher objected that blank checks should not be issued for the payment of work in the townships carried out with Reeves as commissioners. He contended that the cost could be estimated in every instance, and should be mentioned in any resolution authorizing commissioners to supervise local work to be paid for out of the counties' treasury.

Mr. Maher's opponents contended that such undertakings would be delayed by postponements to obtain further sanction for expenditure beyond the stated amounts, and that the proposal offered no suggestion or means to greater efficiency or economy.

At any rate Dr. Hess was held to $150 for covering the bridge floor, but he refused to assume the work under the conviction that the grant was insufficient. Accordingly, he waited until the County Roads chairman, Mr. Bedell, and the other commissioners arrived to examine the requirements of the job. And as a result nothing will be done unless and until more money is forthcoming.

Dance on Friday.

The dance at Lynch's hall Friday night, with the last visit of the Midnight Revellers orchestra as the special feature, is the chief social event of this week. A big crowd from all parts of the district is expected.

The Sani-Bilt Guarantee is a Printed Replacement Contract

MOTHPROOF and Guaranteed Permanently

If Moths Get Into a Sani-Bilt Suite You Have a Signed Contract That Guarantees You a NEW Suite FREE

YOU run absolutely no risk whatever in buying Sani-Bilt Furniture. There is no room for question or dispute. The Sani-Bilt guarantee goes with every piece, and the registered trade name, Snyder's Sani-Bilt Furniture, guaranteed mothproof, is plain to view when you lift the cushions.

When you go to buy a Sani-Bilt Suite make up your mind definitely beforehand that no evasions, subterfuges or arguments will turn you aside. Sani-Bilt is the furniture you are going to have.

"Will You Replace It?"

If someone says to you, "This suite is mothproof", your reply need consist of only four words: "Will you replace it?" That is the acid test of your protection against moths. You will hear many "claims", many "suppositions". But there is little use in listening to verbal guarantees. A verbal guarantee is useless. What you should insist upon is a REPLACEMENT Guarantee in writing.

Snyder's Guarantee Stands the "Test"

Protect yourself by insisting on Snyder's Sani-Bilt Furniture.

Snyder's Limited guarantee to replace any and every SANI-BILT Suite of upholstered furniture, if moths do the slightest damage. And this *written* guarantee accompanies every piece.

The Only Mothproof Process Absolutely Sure

Snyder's Limited use the only form of mothproofing that is absolute and permanent. The process de-natures mohair, wool, feathers and hair by removing all trace of "Keratin", the food element in those materials upon which the Clothes Moth feeds.

The moth has nothing upon which to feed. And the effect on the fabrics is *permanent*. Sani-Bilt furniture is permanently mothproof. That's why we can guarantee it as mothproof and stand back of our statement with a printed guarantee tag. This tag is a contract by which we agree to replace FREE any Sani-Bilt Suite damaged by moths.

Therefore, when you ask to see Sani-Bilt furniture look for our guarantee tag. The Sani-Bilt guarantee assures you absolute immunity from moths, and clean, new upholstery fillings and strong, durable construction. You get it in "black and white", signed by the firm responsible, and you get the most beautiful living room furniture made in Canada.

Snyder's SANI-BILT LIVING ROOM FURNITURE
Guaranteed Mothproof

62

CORNER STONE LAID AS PART OF DAY'S PROGRAM

Will Be Permanent Memorial To Founder of Ottawa City.

OFFICIAL PRESENTS.

One of Features During Second Day of Centennial Exhibition.

OTTAWA, Ont., Aug. 18 (Canadian Press).—Greetings from Empire Parliamentarians, the Mayor of Toronto and other visitors, at a civic luncheon, the unveiling of the corner stone of what will be a permanent memorial to Colonel By, the founder of Bytown, which later became Ottawa, the unveiling of a monument in Richmond, a short distance west of the city, marking the place where the Duke of Richmond died, were high lights in yesterday's programme of the centenary celebrations. In addition there were the stampede at the Exhibition Grounds, the historical pageant there last night, the motor boat races on the Ottawa River and the trap shooting competitions.

The By memorial will be located near the bank of the Rideau Canal, the construction of which he directed a century ago, and opposite the Central Station. The corner stone was unveiled by two former Mayors, C. Durocher and C. H. MacIntosh, both 83 years old, and Miss Eva Read, who is niece of a friend of Col. By. Addresses were delivered by Archbishop Emard of the Roman Catholic Diocese of Ottawa, Bishop Roper, of the Anglican Diocese of Ottawa, and Rev. George A. Macdonald, chairman of the Ottawa General Ministerial Association. A sketch of the life of Col. By was delivered by H. P. Hill. A wreath was laid on the stone, the gift of the Royal Engineers, for it was in that branch of the Imperial Service that Col. By served.

Rt. Hon. Arthur Henderson, one of the party of parliamentarians now crossing Canada on their way to Australia, was chief speaker at the luncheon given by the city. He brought the greetings of the British people. This 100th anniversary celebration, he said, was more than local or even national importance. It was world wide and of particular importance to the British Empire. He remarked on the beauties of the city and prophesied a great future for it. Major Bryan Cooper brought the best wishes of the Irish Free State.

Mayor Foster of Toronto pointed out that Toronto was once a rival seeking to secure the Parliament Buildings, but once Ottawa was chosen, Toronto, along with the rest of Canada, were proud of the Federal capital, its natural and architectural beauties. He proposed the toast to the city of Ottawa.

MEIGHEN SPEAKS AT VANCOUVER

Holds Open Air Meeting in Front of Parliament Buildings.

CONCLUDES VISIT.

VICTORIA, B.C., August 18. — (Canadian Press).—Premier Meighen yesterday closed his visit to Vancouver Island with an open-air meeting in front of the Provincial Parliament Buildings. The meeting opened with a curious incident. As Mr. Meighen passed up the steps of the Parliament Buildings, Hon. John Oliver, the Liberal Premier of British Columbia was there to greet him, smiling broadly.

The two Premiers grasped hands and the crowd broke out into laughter and cheers. Mr. Oliver remained through the meeting, sitting to the left of the chairman's table.

Mr. Meighen opened with amusing references to Mr. Oliver's presence. He warmly thanked Mr. Oliver for his courtesy. "May I venture to assure him," said Mr. Meighen, "that there will be nothing said to-day with which, if he will disabuse his mind of certain unfortunate impresions, he won't be able.

sions, he won't be able wholly to agree, if the argument of the day produces upon him the impression that it should, then I think we can call the verdict of the Canadian people unanimous."

"Seeds of Distrust" Sown.

Mr. Meighen referred to "seeds of distrust" which he said were being sown in regard to his Government. First he was an "autocrat" then a "Cromwell," and now a "dictator."

Mr. Meighen said that Liberals were trying to create the impression that returned men would not be safe if Conservatives were elected. "What" asked Mr. Meighen, "gives the Mackenzie King party the right of custody of the soldier now that the war is over." He spoke of the revaluation of soldier settlers' lands.

He announced the intention of his Government to present a bill for revaluation of soldier settlers' land on practical basis.

In the meantime, he would consider whether some means could not be found for the remission of the year's interest.

Mr. Meighen touched on the effect of dissolution, on uncompleted legislation, and asserted that had Mr. Mackenzie King obtained the dissolution he sought the effect of that legislation would have been the same as the dissolution granted.

BOARD ISSUES NEW BOOKLET

Announcement Introductory For Academic Year For Campbellford High School.

OPENS SEPT. 7TH.

(Examiner Correspondence).

CAMPBELLFORD, Aug. 18. — The Board of Education has issued in booklet form an announcement introductory of the new academic year beginning September 7 and of the Campbellford High School's preparations to receive the students who enroll from the town and district.

The staff of seven teachers under the principalship of Mr. E. H. Greig, presents two changes, Miss Maisie Wheaton replacing Miss M. Smith and Miss Mona Hammond succeeding Miss Grough. The teachers are all experienced and hold Arts degrees, the other four being Kathleen T. O'Shaughnessy, Kathleen B. Ferris, Laura Stafford and Mr. E. Stephens.

The High School is the newest in the district, and in its design and equipment embodies the latest ideas in school plant efficiency. It comprises six class-rooms, also an Art room, physics laboratory, chemistry laboratory, library and teachers' room, manual training and domestic science rooms, gymnasium and large assembly hall. The library contains 1,554 volumes. Student events include annual field day, commencement exercises and the "At Home," in addition to the Literary Society's fortnightly meetings.

The gymnasium and broad campus offer every facility for games and other athletics, and with such an attractive collegiate institution it is expected that the attendance at the opening of the new term will be larger than ever.

LINEN IS LIKED.

Handkerchief line returns to favor for fishue and bertnas for afternoon and sports frocks.

Admiral Tu Hsi-Wei, minister of the Chinese navy, who has been appointed premier pro tem, following the resignation of Dr. W. W. Yen.

BETHANY BOY HURT IN NORTH

Bullet From Small Rifle Lodges in Clayton Card's Leg Above Knee.

AT MAYNOOTH.

BETHANY, Aug. 18 — Clayton Card, son of Wellington Card, station agent here, was seriously hurt on Sunday when visiting at Maynooth. A bullet from a 22 calibre rifle entered his leg just above the knee and passed round the leg. A doctor was called and the injured boy taken to Nichols' Hospital, Peterborough, where he is progressing favorably.

Mr. Card and his family were visiting relatives in the northern part of Hastings county. The young lad started out with his cousin for a paddle. They took the rifle with them and when the cousin put it down in the centre of the canoe it went off, striking Clayton.

It was a number of hours before a doctor could reach the scene, and on Monday the injured boy was rushed to Nichols' Hospital, where the bullet was removed.

SPRING CROPS GOOD IN CENTRAL ONTARIO

Some Fine Stands of Grain To Be Seen in District.

Spring crops are all making up for lost time throughout this district.

Mr. John Tharby of Hoard's Station has a field of fifteen acres of oats that he estimates will yield 70 bushels an acre.

Mr. William Potts of Rawdon has a field of twenty acres of barley that will put up a yield of seventy bushels an acre.

Mr. Stanley Roxborough of the 7th Concession of Smith has one of the best, if not the best, field of ensilage corn between Lindsay and Belleville, closely followed by William Brown of Smith and Pat Convey of Percy.

Mr. Stafford Welch of Otonabee and Crawford Brothers of Smith are making them all travel with a mangel crop.

SAILOR DROWNED.

Wiarton Man Seized With Cramps While Swimming at Thorold.

ST. CATHARINES, Ont., Aug. 18 —(Canadian Press). — Orrin Crawd, aged 23, of Wiarton, Ont., second mate of the steamer Northton, was drowned in the Welland Canal, near Thorald, yesterday, when he was seized with cramps while bathing. Two shipmates were swimming with him but as neither was a proficient swimmer, they could not save him. His body was recovered two hours after he drowned by a canal diver after the water had been partially lowered.

Big Returns Cost Little

Use Classified Ads

YOU'D be surprised at the tremendous pulling power a little Classified Ad can exert. Whatever you want, whatever you need, the sure and quick way to get it is by a Classified Ad in the

EXAMINER

TELEPHONE 1600

MARMORA NEWS

MARMORA, Aug. 17. — Crowe Lake was the mecca on Sunday for a large crowd of picknickers and bathers. Hundreds of cars visited the lake in the course of the afternoon. Its placid water proved most inviting for rowing and swimming.

The crops around Marmora are a plentiful and promising this year as in the best year hitherto. Oats, wheat, barley and buckwheat are well headed out while the hay crop is most abundant. Fodder corn has gone ahead since the recent rain but on the other hand eared corn is short and backward for which the shortness of the local season is said to be largely responible.

Mr. and Mrs. John Simmons of Campbellford spent Sunday with Mr. and Mrs. W. Jones.

Personals.

Mr. K. P. Paterson is taking a two weeks holiday in Montreal.

Mr. and Mrs. James Reid of Wellington spent the week end with relatives in town.

Miss Loreen Connor is home on a visit.

Mr. W. Ludbrook of Madoc spent the week end in town.

Mrs. H. Wiggins and daughter Helen of Belleville have been camping at their Crowe Lake cottage for the past month.

Mattins was taken at St. Paul's church on Sunday morning by Mr. Jones of Kingston, a student of Trinity College, Toronto, who also will take the morning service next Sunday.

Mr. and Mrs. Hector Eggleton of Stirling visited the town on Sunday.

A number from this locality attended the camp meetings at the Oak Hills on Sunday.

Miss Hilda Phillips is visting friends at Harold for a few days.

Mr. and Mrs. James Gray were home from Lakefield for the week end.

Mr. and Mrs. Dave Knox and family visited Mrs. H. Dagleish at Campbellford on Sunday.

Mrs. M. Bacon of Peterboro is visiting relatives in town.

Mr. and Mrs. W. Jones, Miss Goldie Jones and Mr. and Mrs. John Bell, attended the regatta at Trent River on Friday.

MILLBROOK PERSONALS

MILLBROOK, Aug. 18.—Mrs. Crossley, of Oxbow, Sask., is visiting Mr. and Mrs. H. W. Johnston.

Miss May Byam is the guest of friends in Toronto for a two weeks' holiday.

Rev. R. J. and Mrs. Stillwell, and her mother, Mrs. W.H. Byam, Sr., visted Mr. and Mrs. J. Graham, Port Perry, last week.

Billie Byam is holidaying with his aunt and uncle, Mr. and Mrs. Jack Byam, Lindsay, and will visit friends in Torontao before his return home

Golden Sheaf Rebekah Lodge, No. 176, wil hold its annual picnic at Chemong Park on Thursday, Aug. 19.

The Misess McMillan of Toronto were week end guests of Mr. and Mrs. John McMillan.

Mr. and Mrs. J. Nattrass of Toronto were week end guests of friends in town, coming from the city by motor.

HANDY IDEA.

When mixing flour and water for gravy ordressing, use a fork for an and free from lumps. egg beater. This keep is smooth

Anytime—anywhere

Drink Coca-Cola

Delicious and Refreshing

I-C

Thursday Morning Special

THESE PRICES ARE FOR THURSDAY MORNING ONLY

NO PHONE ORDERS THESE SPECIALS CAN ONLY BE BOUGHT IN THE STORE ON THURSDAY MORNING

Anderson's Ginghams

A line of the well-known Anderson's Ginghams, guaranteed fast colours, in various pretty patterns, such as small and medium checks and fancy plaid designs. Very suitable for women's or children's wear, and also for curtains, drapes, etc., for the summer cottage. In full range of all the best summer tints. All 32 inches wide. Thursday special **25c**

Table Oilcloths

These are just slightly damaged. In fact you won't know there's anything the matter with most of them. All are in the plain white colour and are in the 45 inch width. If you want new covering for the kitchen table, covering for the pantry shelves, for the kitchen drawers or any other purpose you can buy Thursday Morning Only at, per yard **29c**

Child's Black Patent Shoes

Just the Shoe for the children for summer wear. Every shoe is made from a good quality black patent leather, all strongly sewn and well finished in every way. Made in the one-strap style. The larger sizes have the rubber heels. Sizes 2 to 12 in the misses' shoe. Thursday morning **$1.39**

Good Quality Silk Hose

One of our standard lines of women's silk stockings. We stock in all the best colourings on the season's colour card. Every stocking is perfect and reinforced with strong lisle thread. They are here in all sizes. Price, per pair, Thursday morning, only **79c**

Child's Check Gingham Dresses

All are well made of good quality gingham. Some are trimmed with plain coloured chambray. Each dress comes with bloomers to match. Sizes 3, 4, 5 and 6. There are several colours in the range. They are on sale Thursday Morning only at **69c**

Women's Crepe Nightgowns

These are full sized garments. The crepe is a close Serpentine cotton krinkle. The colours in stock are pink, peach, orchid and mauve. They are worth $1.25 and are on sale Thursday morning at **79c**

Coloured Cotton Voile

Here are several pieces of coloured cotton voile in pretty patterns and in mixed colour effects. The lot includes black and whites, blues, sands, greys, etc. All are 36 and 38 inches wide. They are worth from 58c to 85c the yard. Thursday Morning, **37c**

Serviceable White Sheetings

We have several bolts of this good sheeting. All are fully bleached and are full 72 inches wide. If you want to buy sheeting at the lowest price on record, come for this Thursday Morning only at, per yard **38c**

Large Sized Grass Rugs

In the natural grass colour with bordering in green, blue or tan and with binding to match the colour in the pattern. The 6 x 9 foot rug is selling Thursday Morning only at **$2.50**

Child's Printed Cambric Dresses

Lovely little dresses with ground colour in tints of pink, sand, blue, rose, green, etc., and patterned with quaint Dutch figures and flowers. Sizes from 2 to 5. On sale Thursday Morning only at **45c**

NO PHONE ORDERS TAKEN FOR THESE SPECIALS

THE HALL STORE

MOUNT PLEASANT

MOUNT PLEASANT, Aug. 18.—Mr. and Mrs. Whiteside and Master Sterling of Bethany were guests of Mrs. Whiteside's sister, Mr. and Mrs. Albert Guest, on Sunday.

Messrs. Robert Henderson, Eric McLean and Joe Ashman visited the "Kent Gardens" on Sunday near Port Perry.

Miss Helen Rutherford, Omemee, spent a few days last week with her friend, Miss Evelyn Bland.

Mr. Charles Johnston returned to Toronto after spending his vacation withe friends here. Mrs. Johnston remained for an extended visit with her sister, Mrs. George Jamieson.

Mr. John J. Sadler of Toronto called in the village on Tuesday, en route to Montreal.

Mr. and Mrs. Hubert Gardiner and babe, Mr. and Mrs. Albert Guest motored to Peterboro on Saturday evening.

Mr. Robert McCamus of Ida called on friends in the village on Saturday evening.

Mr. and Mrs. Melville Handley and children, Mr. and Mrs. William Handley and Miss Hazel Husk motored to Fenelon Falls on Sunday and visited friends there.

Mr. Alex. H. Monk and son Carl of Bethany were in the village on Friday.

Miss Barbara Rae of Toronto spent Sunday with Mr. and Mrs. T. C. Morden in town.

Mr. Bruce Scott of Best's Station was in the village on Saturday evening.

Mr. and Mrs. T. Walter McLean of Port Perry were guests of Mrs. Gertrude McLean on Sunday.

Messrs. Robert Henderson and Eric McLean motored to Peterboro on Saturday evening.

Mr. and Mrs. George Shield and Mr. and Mrs. William Shield of Peterboro spent Tuesday with Mr. and Mrs. Joseph Best.

Miss Hazel Husk of Orange Corners is visiting her sister, Mrs. Melville Handley.

Blue-jay will enable you to wear the loveliest, most extreme shoe styles without fear of corns

Paring a corn is dangerous... unless you're a chiropodist

There are two safe ways to remove a corn—

(1) go to a good chiropodist and let him pare it.

(2) get a package of Blue-jay at the drug store and remove the corn at home.

There are other ways. But many are dangerous. Paring your own corns is especially so, since a slip of the blade may mean an ugly infection. But Blue-jay is absolutely safe, as well as sure. A cool and downy pad, soft as velvet, fits over the corn, relieving the pressure and pain at once. Soon the corn goes—unless unusually stubborn. But even the most obstinate corn seldom needs more than a second plaster.

Blue-jay has been standard for over 26 years. Such success tells its own story. At all drug stores.

Blue-jay

THE SAFE AND GENTLE WAY TO END A CORN

DESTROYS BEDBUGS.

You can rid a room of bedbugs by applying Parke's Bugbane to the cracks and crevices where these pests hide. It does not stain yet is a most effective insectide to use. 25 and 50 cents in squirter cans, larger sizes $1. Bond's Drug Store, corner George and Hunter streets.

WESTWOOD NEWS

WESTWOOD, Aug. 18 — Rev. Walter Carter is spending the week in Toronto.

Miss Simpson of Port Hope has been visiting her friend, Miss Bessie Sargent.

Mrs. M. Manley and Mr. James Leaitch visited recently at the home of their sister, Mrs. Norman Breckenridge, Monaghan.

Mr. William Shearer visited friends in Cobourg on Sunday.

The regular monthly meeting of the W.M.S. of the United Church was held in the church on Wednesday last. The regular monthly meeting of the W.M.S. of the Presbyterian Church was held on Wednesday and on Friday they held their annual quilting at the home of Mrs. Archie Shearer when over forty were present. Four quilts were quilted and bound after which lunch was served.

Mr. and Mrs. Fred Armstrong of Peterboro spent Sunday at the home of Mr. and Mrs. John Hope.

Mr. and Mrs. Gordon Warner, accompanied by their cousin, Miss Isobel Stewart of Toronto, visited recently at the home of Mr. and Mrs. James Sargent.

Little Stuart Cummiskey was able to be romoved from the hospital in Peterboro to his home on Saturday.

Miss Stella Boswell is recovering after her recent illness.

Mr. and Mrs. Murray Burrill of Wyoming state, and Mr. and Mrs. Wessels and Mrs. Mary Wessels of Wooler visited Mr. Charles Hutchinson and other relatives in this vicinity during the past week.

IT PAYS TO ADVERTISE

PRACTICAL WORK TRAINING YOUTH

Peterborough Business College Equips Its Students For a Successful Business Career.

One of Peterboro's active establishments, that it always to busy to make much noise, is the Business College. Here the student, young or old, is quietly but thoroughly prepared for their life's career. A competent staff of teachers, assisted by an equipment that ranks among the nest of its kind in Canada, guide the studies of an earnest body of pupils so that no time is lost or missteps made.

That real, practical training is obtained at the Peterboro Business College, is evidenced by the many letters of appreciation that come from its graduates who have been placed in lucrative positions in Detroit, Rochester, Toledo, Toronto and other Canadian points, as well as with nearly every firm in the city. One lady student, recently placed in Detroit, receives an initial salary of $1,600.00 a year,and has since been raised to the position of head stenographer.

The equipment of the school includes a Book-keeping pactins machine, adding machines, mimeograph adressing machine, many typewriters, etc., all of the most modern type procurable.

There is always a demand for the trained young man or woman, and any one who is in earnest and worthy, can be satisfactorily prepared for their life work at the school.

The fall term opens on Wednesday, September First, and it is not too soon to take up the question of what is to be done this fall and coming winter.

A call, and talk over the matter with Mr. J. A. McKone, president of the College, is the best thing to do as a preliminary to enterins the business field.

LIBERAL CONVENTION.

South Hastings Branch Will Meet in Belleville on on Friday.

TWEED, Aug. 18.—The Liberals of South Hastings will hold a convention in the City Hall, Belleville on Friday, August 20th at 8 o'clock, to select a candidate to contest the riding for the Liberal party at the coming election. The Hon. Vincent Massey and the Hon. Nelson Parliament and others will address the meeting.

R.B.P. CHAPTER ATTENDS CHURCH

Annual Service of Millbrook Knights Held on Sunday.

MILLBROOK, Aug. 18.—Grace Presbyterian church was filled to capacity on Sunday evening when a large turnout of members of the Royal Black Preceptory No. 945, attended divine worship, Rev. Thomas Dodds, of the Dixie and Islington circuit, west of Toronto, who was exchanging pulpits with the pastor, Rev. John Riddle, for the day, preaching an inspiring sermon to the Order.

The Citizens' Band under the leadership of G. A. Duncan, headed the parade from the Lodge rooms to the church, members from Peterborough and Blackstock Preceptories joining with the local brethren for the occasion. Past Preceptor, Worshipful Sir Knight, J. H. Paul, who is Director of Ceremonies in the County Preceptory, fulfilled the duties of this office as far as was necessary on Sunday evening.

The special musical number given by the choir, was an anthem "Sing to the Lord with Thanksgiving", with duet by Mrs. L. C. Russell and Miss E. Hunter.

Rev. Mr. Dodds chose his text from Psalm 80:18: "So will we not go back," and urged that these words might be fittingly taken as a motto for every life. The Order to which he was speaking, the minister said, stood for the highest, truest and best ideals, and he compared conditions in Mexico, Spain, and Italy, from a religious and national standpoint, with those existing in Canada where a church had opened wide its doors in warm welcome to the organization.

"We are so prone to interpret our lives from the standpoint that we really are what we think we are; but marching with the Order, with the band playing, is a very different thing from being in actual warfare for its principles. Have we ever made any sacrifice for the best things to which we insist we are so devoted? Have we even taken the first step ino the Way of Truth as revealed in the Word of God? And yet upon the principles laid down in its pages the Royal Black Preceptory is founded.

Definitely to commit oneself to a regular study of the Scriptures will mean a changed life, individual and national, he said, for when the soul comes face to face with God there will be a readiness to obey his commands.

"Discipline is necessary for soldiers, and when the Great Leader calls us to walk with Him, should even one follower be out of step he disturbs in some way the fellow who is next to him in the march. Put self, not Christ, on the cross; cheap religion is unreal religion; that life is thrice anchored which has a few great pledges and memorials that may get old, but never weaken, though it may sometimes hurt to keep them; David praised 'him who sweareth to his own hurt but changeth not.'

"Absolute trustworthiness of word and deed is obligatory upon the individual, the organization, and the nation, or the banners which should have been floating in the very sky will be found tarnished in the hands of man, and all other light will go out. Were there not some of those who sang, 'We'll never let the Old Flag fall', who gave a poor, weak response to the challenge to put on the khaki, and go out to actual warfare?

"Keep the standards up, the principles high, God is not going to take us back, but forward; and yet God is not always speaking in the voice of disaster, but in the still, small voice in times of peace, and in the ordinary duties and routine. It may some day fill us with shame when we see exposed the low ideals, the selfishness, the wilfulness, which deafened the ear, and darkened the understanding, so we may not have heeded, nor even recognized, God's calilng to the higher way of living.

"The command to 'love your enemies' may be the battle ground that calls for the highest courage to bear the standard in the Way of Truth, and victory can only come with the word of Christ, 'be of good cheer, I have overcome the world', and the faith that elevates the soul as there comes the experience 'this is the will of God that ye believe on Him whom He hath sent.'

The usual votes of thanks were passed upon the return to the Lodge rooms, and lunch was served to the visiting brethren before they left for home. Worshipful Sir Knight, A. V. Thorne is the Preceptor of the local R.B.P. No. 945.

for Swollen Veins!

WELCOME relief comes in *the magic bottle!* The frequent use of this soothing, pain-stopping antiseptic liniment takes away that dull, distressing ache and pain—reduces the swelling—and gradually restores skin to former smoothness.

At the corner druggist's, $1.25 a bottle.

W. F. YOUNG, Inc., Lyman Bldg. Montreal

Absorbine Jr. THE ANTISEPTIC LINIMENT

REGATTA DAY DANCES.

Annual Trent River Event Brought To Successful Close.

TRENT RIVER, Aug. 18.—On the evening of regatta day dances were held at "Coral Gables Casino" and "Whitehall Gardens Pavilion." At the latter place an immense crowd gathered to see the special features of fancy dancing by two little girls, who are pupils of Miss Birdsall of Toronto, and at present are enjoying camp life on Round Lake.

The only possible way of financing the regatta besides the cash donations was by means of selling tags. There were nine young ladies busy all day collecting. Over $86 was the result, Mrs. Alley collecting the highest amount of $29.10 and receiving an umbrella for a prize. Miss Agnes Wight came second securing a pair of gold cuff links.

The following donated cash towards the funds for regatta expenses:

Mr. Taylor, cottager at Idylwood, $5; Dr. Holdcroft, Havelock, $5; Herb. Williams, Havelock, $2; Bill Forsyth, Havelock, $1; Albert Peeling, Havelock, $1; Dr. O. C. Watson, Campbellford, $1; A. J. Meyers, Campbellford, $1; S. Neale, Campbellford, $1; Chas. Black, Campbellford, $1; Dr. O'Hara, Campbellford, $1; J. I. Adams, Campbellford, $1; Mrs. J. W. Burns, Toronto, $2.

Miss Ruth Fairbrother of Gannanoque spent a few days last week with her mother, Mrs. E. H. Fairbrother.

Mr. and Mrs. Dark and little niece Margaret Stibbard, of Agincourt, are visitors with Mr. and Mrs. A. H. McKeel at "Waterside."

Mr. John Mitchell and Archie Donald leave today for Toronto after spending two weeks' holiday with the former's mother and sister at "Raeden."

Miss Ruby Wallace returned to Lindsay today from a two weeks' holiday at "Raeden."

Dr. and Mrs. McCormack and Misses Helen and Vivian McCormack are spending the remainder of August with Mrs. S. J. Dolman at their cottage.

Major and Mrs. Bygott and family of Campbellford are at the Davidson cottage, formerly the Irwin cottage.

Mr. and Mrs. Will Cook and daughters, Margaret and Eleanor of Campbellford, Mr. and Mrs. Henry McKelvie and son Billy of West Seymour were Sunday visitors with Mr. Will Cook's aunt, Mrs. Charles French at "Beau Sejour."

WARSAW NEWS.

WARSAW, Aug. 18.—Mr. and Mrs. Thomas Clements returned from their holiday trip on Saturday evening.

Master Ivan Clements is visiting Mrs. Ellen Brown, Toronto.

Mr. and Mrs. Digweed, Niagara Falls, are visiting Mr. and Mrs. Harry Digweed.

Mrs. Kidd and Miss Alice Kidd are visting Mr. and Mrs. Sneider.

Mr. and Mrs. Hooper from Toronto, who have been visitng their cousins of the Tedford family, for the last two weeks, returned home on Sunday.

Miss Valetta Drain spent a few days with her aunt and uncle, Mr. and Mrs. John Drain.

Miss Lyall Miller spent a few days with her grandmother, Mrs. Dewart, at Indian River.

Binders are heard on all sides. Oats and barley are ripening fast. The crop of each is very varied.

Douglas' bridge will be a handsome one when completed. Motors and other vehicles still have to ford the river, and it requires careful driving.

On Sunday morning at the back dam, Pastor Pinkerton baptized by immersion five converts, all of Warsaw congregation. At the last minute Dr. Farmer could not come, and others could not, so Pastor Pinkerton was allowed to do it, as he is so near to being ordained.

OFFICIALS NAMED.

Poll Clerks and D. R. Officers For Alnwick Are Chosen.

ROSENEATH, Aug. 18.—Mr. John McMillan, federal registrar here, has posted notices that registration for the elections in September should be posted with him by August 26, with four days for corrections and completion on September 4th. Persons otherwise qualified to vote, but who are unregistered may vote on September 14 only on oath of their qualifications. Mr. McMillan has already begun the compilation of the local list which during the time from August 26 to 30 will be exhibited in a public place for reference by the electors.

Registrars appointed for the township of Alnwick are for polling subdivision—No. 1: John McMillan; No. 2: Earl Shearer; No. 3: Richard McCracken.

Deputy returning officers appointed for polling subdivision—Number 1: John T. Drope; No. 2: Amos Shearer; No. 3: James T. Webb.

The Agricultural Society and Council have gone fifty-fifty in purchasing one hundred new chairs to be used in the hall.

Mrs. John Murphy and nephew, Master Jack, have returned home after a visit with her sister at Deloro.

Mr. and Mrs. W. Waldee spent Friday at Trent Bridge.

Mr. Milton McMillan, undertaker, had the funeral of the late John Graham of Bowmanton on Sunday afternoon. Rev. Lovelace conducted the service.

IT is a most refreshing and healthful practice to drink, first thing in the morning, a glass of water sparkling with a 'dash' of Eno's "Fruit Salt". There is no safer and surer way than this to clear the system of impurities and keep you fit and eager for the work and play which fill each day.

But it must be ENO! Eno—never varying in quality and purity. Eno—containing nothing that may possibly do you harm. Eno—with its fifty years' reputation. Eno—approved and used by doctors and nurses. So, for your health's sake, be sure you get

ENO'S "FRUIT SALT" TRADE MARK

The words "Fruit Salt" and ENO, and the label shown on the package, are registered trade marks.

Sales Representatives for North America: Harold F. Ritchie & Co., Limited, 10-18 McCaul Street, Toronto 47

Now Is the Opportune Time

The boy or girl who wants to start their life work unhandicapped and fully equipped with a knowledge of business methods and system, should begin the preparation for it right

NOW

Parents who are anxious to see their children take their place in the business world on a par with the best of them, able to adapt themselves to any circumstances, should deal with the question properly, right

NOW

Hundreds of Peterboro Business College students are making good all over Canada and the U. S., and the time to enroll for the fall and winter term is right

NOW

To take advantage of the splendid equipment, efficient teaching and numerous facilities of this famous College, the thing to do is see its President, Mr. J. A. McKone, and arrange terms and enrollment for the fall studies, right

NOW

Telephone 589 for appointment, or call at the School, over Dominion Bank, George street entrance.

PETERBORO BUSINESS COLLEGE, Ltd.
J. A. McKONE, President.

The GRESSMAN Company Limited

Ladies' Shoe Shine Stand in the Shoe Dept. Second Floor

Bargain Annex Open Thursday Morning

Offering Again All of Today's Special Value Selling Leaders

The GRESSMAN Company Limited

Hair Dressing and Manicuring Parlors in charge of Miss Murney

JUST ARRIVED SHIPMENT "PRINCE"

TOILET PAPER

The usual 5 cent size roll. No phone orders. Delivery with other goods.

10 Rolls for 29c

BARGAIN ANNEX

36-INCH

WHITE COTTON

Full yard wide, Good Quality White Cotton, can be used for many purposes. Considerably less than to-day's wholesale price. No Phone Orders.

12½c Yard

Limit Ten Yards

BARGAIN ANNEX

Ladies' Pure Thread Silk Hose

SUBSTANDARDS, "SUPER-SILK" PURE THREAD SILK. REG. $1.50;

PERFECTS, "NIAGARA MAID" PURE THREAD SILK. REG. $1.39.

Selling Thursday morning only on the Sreet Level. Good selection of colors and sizes for the first buyers, at the specially low price of

99c Pair

STREET LEVEL. FIRST CIRCLE. No Phone Orders

Men's White Broadcloth Shirts, all sizes, each $1.69

Men's All Pure Wool Sweaters, all sizes, each $1.95

Largest 12-4 Size White and Grey Flannelette Blankets, Special, Pair **$2.29**

Splendid Quality All White Flannelette, 34-35 inches wide, Special, Yard **23c**

Girls' Summer Weight Knit Drawers Sizes 6 to 12 years, Special - - - **19c**

Ladies' Porous Knit and Fine Balbriggan Bloomers, Special - - - - - **29c**

"Hespeler Grey" First Quality Graniteware, Special - - - - - - - **63c**

Ladies' Lisle Finish Black Cotton Hose 35c Value, Substandards, Special, Pair **17c**

Third of the Merry Thursday Half Day Sales.

REMNANTS!

We have gathered together from all the departments that sell piece goods a vast quantity of Remnants. Three tables will be taken for these in the BARGAIN ANNEX. All will be marked at very low prices. Some at HALF PRICE and some at Less. Selling for Three Hours on THURSDAY MORNING.

FOURTH FLOOR

LADIES' SILK KNIT

Vests & Bloomers

A new shipment has arrived of this high quality line of Ladies' Vests and Bloomers. The fashionable Silk Knit in a beautiful range of pastel shades. Sizes 36, 38, 40. Thursday Morning for Three Hours.

VESTS 69c BLOOMERS 95c

TIME-LIMIT SALES

11 TO 12 O'CLOCK

200 HEMSTITCHED

Pillow Cases

For one hour only on Thursday morning we will sell these good Hemstitched Cases at the lowest price of the year. Sizes 40 and 42.

22c Each

BARGAIN ANNEX

9 TO 11 O'CLOCK

YARD WIDE

Drapery Chintz

Entire new shipment of Drapery Chintz, in good attractive patterns and colorings, full yard wide. Special for two hours only.

19c Yard

BARGAIN ANNEX

COOKING CLASS IS CONCLUDED

Successful Course in Domestic Science Held in Cavan Hall.

MANY ATTEND.

CAVAN, Aug. 18.—The domestic science class under the auspices of the Women's Institue of Cavan, held in Cavan Community Hall, for two weeks, with Mrs. Gordon Cooke of Beamsville as demonstrator, closed on Friday.

It provided a very interesting and profitable course and was well attended throughout, in spite of the heat and busy season on the farms. There were 34 girls and ladies who took the course.

During the two weeks, lectures and demonstrations were given on the following subjects:

Food values, vegetables, eggs end milk, canning, cereals, cheese, meats and meat substitute, flour mixtures, cake, desserts, salads, candy and icings. An extra lesson was taken on cake, candy and icings.

The fee for the course was fifty cents for non-members of the Institute and twenty-five cents for members. Those paying the fifty cents would be members of the Institute for a year.

On Friday afternoon the members of the class were privileged to invite one visitor to attend the class and remain for afternoon tea. The members of the Institute were also invited. There were at least seventy-five present.

Mrs. Cook, on that afternoon, demonstrated candy-making and the icing of cakes. A lunch was served by some members of the class to all who were present, consisting of several kinds of sandwiches, many different kinds of cake, ice cream and delicious candy (peanut-brittle, marshmallow, after-dinner mints and divinity fudge).

All with the exception of the ice-cream had been made on Thursday and Friday at the class.

It was a great demonstration of culinary skill, and of the work which Mrs. Cooke had been endeavoring to demonstrate and teach to the class. The lunch was nicely served, with a choice of lemonade or tea or both.

A vote of thanks to Mrs. Cooke and the class for the entertainment provided and which all had so thoroughly enjoyed, was moved by Mrs. Matchett and seconded by Miss B. McNeil, on behalf of the Institue and visitors present.

Ruth Staples presented a box of chocolates to Mrs. Cooke, from the class. Mrs. Cooke made a suitable reply, expressing her pleasure in coming to Cavan for the second time. She had addressed an open meeting of the Institute in May.

Those taking the course were: Gwen. Hunter, Mrs. R. Syer, Eleanor Fallis, Mrs. Lloyd Sutton, Jessie Armstrong, Ruth Staples, Mrs. A. Kennedy, Helen Kennedy, Joyce Woods, Helen Swain, Lillie Syer, Florence Larmer, Audrey Larmer, Helen Staples, Mildred Byers, Irene Howson, Lazelle Lang, Eleanor Pritchard, Muriel Howson, Eleanor Sharpe, Mrs. Sandfield Staples, Mrs. Morton, Vera Morton, Connie Wager, Mrs. Keegan, Mrs. Sisson, Jessie Shaffer, Mrs. H. Tinney, Pearl Purser, Mrs. J. D. Hunter, Mrs. Earl and Bertha McNeil.

Occasionally visitors dropped into the class. The highest attendance on any afternoon was thirty-eight.

Miss Margaret Smith, who has been the guest of Miss Gwendolen Hunter for the past two weeks, returned to her home in Barrie on Sunday.

Miss Sisson, Peterboro, is at her mother's home in Cavan.

Mr. Fred Byers, Detroit, is visiting his parents, Mr. and Mrs. Albert Byers.

Miss Genevieve Sandy, Omemee, is visiting Miss Olive Smith.

Mr. Frank Boyle and other Toronto friends are visiting Mr. and Mrs. S. Boyle.

Miss Olive Perrin returned to Toronto on Monday, after spending a two weeks' vacation with her parents, Mr. and Mrs. J. W. Perrin.

Miss C. Wager has been the guest of Miss Helen Staples for the past two weeks.

Miss Pearl Purser, Toronto, is visting Cavan friends.

G. Murney is threshing alsike on the Kelly farm.

Alsike is yielding well this year.

FOR GOOD.

ASSERTIVE LADY (to motorist who has just wrecked his car): You're not a very expert driver! Just beginning, I take it.

DRIVER: On the contrary madam, I've just finished.—Humorist.

Less than one hundred years ago surgeons ordinarily washed their hands after operating on a patient instead of before.

PRESENTATION TO CLERGYMAN

Rev. E. W. Gardner is Leaving Lasswade For North Country.

RECEIVES PURSE.

LASSWADE, Aug. 18.—A very pleasant function took place in the club rooms at Lasswade on Tuesday evening, when members of the congregation of St. Paul's, Lasswade, and Methuen met there to say farewell to Rev. E. W. Gardner, who has for the past two months been ministering in that part of the Apsley mission. An address of appreciation together with a purse containing about thirty dollars was presented to him on behalf of the congregation by Councillor Alf Davis. Mr. Gardner, taken entirely by surprise, accepted their tokens of appreciation in an appropriate speech. Mr. Gardner left on Thursday for the Hudson Bay territory where he will relieve Archdeacon Faries, while the latter is taking a vacation.

WOOLER PERSONALS

WOOLER, Aug. 17.—Ernie and Roma Wessels, of Toronto, are spending their holidays with their uncle and aunt, Mr. and Mrs. E. M. Wessels.

Garret Nelson is suffering from poor health, and is not able to attend to his farm activities.

On Friday evening a surprise party was held at the home of Mr. and Mrs. J. W. Lawson in honor of Mr. and Mrs. Alden Mitchel. Mrs. Mitchel was a member of the Wooler Sunday School and Mission Circle, and the President of the circle read an excellent address, followed by the presentation of a fumed oak library table and chair and a number of small gifts. After refreshments were served the friends returned to their homes.

Mr. and Mrs. Ray Putnam spent Friday in Brighton.

Mr. and Mrs. Arthur Downs spent Friday at Belleville.

Mrs. Charles Sharpe and daughters were in Belleville on Thursday.

The members of the Women's Missionary Society were invited to Stockdale, under the auspices of the W.M.S. of that church, on Thursday afternoon. Some thirty members motored down, and after the devotional exercises of the meeting, conducted by the President, Mrs. James Bates, of the Stockdale auxiliary, Wooler was called on to give the programme. The President, Mrs. S. L. Terrill, opened with a few introductory remarks, and then called on Lulu McColl for a recitation and Edith Austin for a vocal solo, these little girls being the Junior Helpers. Mrs. W. W. McColl gave a reading on thanks-giving, "How We May Sacrifice for Missions." A vocal solo, "The Rugged Cross," by Mrs. W. Dawson. Mrs. Neal gave a talk on the work among the Indians at Coqueleetza mission. Their habits, costumes and education were explained. A vocal solo was then given by Mrs. Caleb Cole. A clinic of a missionary specialists was well presented. The characters: Doctor, Mrs. S. L. Terrill; nurse, Mrs. Don. McColl; patients, Mrs. C. R. Terrill, Mrs. L. H. Rowe, Mrs. Roy Putnam, Mrs. J. W. Lawson, Mrs. M. Sharpe, Mrs. J. J. McColl, Mrs. J. J. Way. This closed the programme. Then the Stockdale ladies entertained with the social half-hour. It was declared by each auxiliary, "In unity there is strength," and this gathering, getting in closer touch, better acquainted and the exchanging of methods of work, will aid in reaching the objective in missionary enterprises this year.

SCIENCE CLASS AT ROSENEATH

Formed Under Auspices of Women's Institute of Northumberland County.

TEAM CHOSEN.

ROSENEATH, Aug. 18.—The Northumberland county girls are coming to the foreground in showing their skill in judging in household science in classes of baking, nutrition, sewing and dressing. Through the Woman's Institute and under the direction of the district representative, Mr. Walter H. Smith, several coaching classes are being held in various parts of the county. The competition was in charge of Miss Edith Zavitz of the department. The final county judging day was held at Warkworth on Saturady, August 14, when a team was chosen from the contestants to represent the county in the intercounty competition at the Canadian National Exhibition, Toronto. The two judges who assisted Miss Zavitz at Warkworth on Saturday were Miss Duncan and Miss Edith Hopkins.

The results are as follows, the three highest being a team sent by the Woman's Institute of the County to judge at the Canadian National Exhibition are: Ina Bowen, Warkworth; Nina Black, Castleton, and Irene Boes of Brighton. The highest score in each class: Baking and nutrition, Elva Bowen, Castleton, and in sewing and good dressing, Irene Boes of Brighton.

Personals.

Miss Zavitz was in Roseneath on Tuesday and Wednesday but none of the girls from this district entered the competition.

Mr. and Mrs. Marcena Davey visited friends in Oshawa on Sunday.

Rev. and Mrs. Bunt and family of Enterprise ae camping down at the lake, and renewing old acquaintances.

Miss Gladys Turner of Baltimore is home on holidays.

Mr. Frank Coyle has returned from Toronto his health being improved.

Born—To Mr. and Mrs. Arthur Braithwaite on August 11, 1926, a daughter.

Mrs. Gilgour and son Stewart, of Peterboro are guests at Mr. George Ingham's.

Mr. and Mrs. Charlie Bowen of Warkworth spent Sunday with her sister, Mrs. George A. Dawe.

Lieutenant Matthows of Campbelford paid a visit to his friend, Mr. Roger Parkes, recently.

Mr. Rex Dawe of Bethany was in the village on Sunday.

Mr. and Mrs. Fred Turner and little son of Colborne spent Sunday with his mother, Mrs. Lily Turner. His brother Edward, accompanied them home for a few days.

Mr. and Mrs. Delbert Brisbin, Mrs. McBride of Centreton and Mrs. J. Mouncey of Fenella are taking a motor trip to Ottawa and other points east.

HASTINGS NEWS

HASTINGS, Aug. 18.—The W. M.S., the Mission Circle and Band held their annual picnic on the lawn of Mr. Fred Richardson on the Cobourg Road on Thursday afternoon.

Soft ball was played for a short time and various other games and sports.

Candy and ice cream were for sale and lunch was laid for the party before their departure for home.

Mr. William Doughty, who was recently operated on in Nichol's Hospital, Peterboro, was able to be removed to his home the latter part of the week and is improving daily, making a splendid recovery.

Mrs. Bromish was brought home from the Peteboro hospital on Saturday afternoon and is very much improved in health and will be able to have a necessary operation shortly.

Another street is being opened up on the south side of the river. Mr. James Calberry is building a new bungalow and the roadway has never er as yet been passable, so he interviewed the council and street committee regarding it and the work of removing fences has begun.

The street will open up on Water and Bay Streets, making another between Clyde and Bridge Streets.

Dr. and Mrs. W. E. Wilson returned on Sunday from their tour through Western Canada. They reported an excellent trip and the country in general quite prosperous looking, but still retains a spot in his heart for Ontario and Hastings.

Mr. Robert Weild is moving his household effects from the O'Sullivan block to the Simpson block on Front street.

Mr. G. Herrington and Mr. Leo Rinard have moved from their recent residence on Victoria street to Front street.

Miss Ada Bond, who for some time has been in Windsor and Detroit, is the guest of her parents, Mr. and Mrs. Iden Bond.

Many from here and surrounding district attended the regatta at Trent on Friday.

Misses Eva Barry and Hattie Smith spent Sunday in Cobourg.

Mr. and Mrs. Fred Smith and daughter Jean, and son Jack, are holidaying at their cottage.

Mr. and Mrs. A. V. German were at Campbellford and Crow River on Sunday.

Mr. S. A. Dodd of the Toronto Bank staff of St. Mary's returned after spending the vacation with his parents.

Miss Georgina Beavis of Norwood is the guest of her aunt and uncle, Mr. and Mrs. A. V. German.

Rev. and Mrs. Archie Thomson of Elora are the guests of the former's parents at "The Manse."

EXAMINATION RESULTS

LAKEFIELD, Aug. 18.—The following is the result of the Middle School Examinations in Lakefield High School:

Etta Bullock.—Br. His. C, An. His. C, Alg. 2, Geom. C, Chem. C. Chem. C.

Thelma Carveth.—Eng. Lit. 3, Br. His. 1, An. His. 1, Alg. 3, Geom. C, hy. C, Chem. C.

Helen Charlton.—Br. His. C, An. His. 3, Alg. C, Geom. C, Chem 3, Fr. Au. 2.

Stanley Darling.—Phy. C.

Helen Everett.—Eng. Lit. C, Br. His. 2, An. His. C, Alg. 3, Chem. C.

J. Claire Irwin.—Eng. Comp. C, Alg. C.

D. Johnston.—Eng. Comp. 3.

K. Kempt.—Phy. 2.

Norman Lemay.—Alb. C, Chem. C.

Alma McCracken.—Eng. Comp. C, Br. His. C, Alg. 1, Phy. 1, Chem. 1.

Audrey McIlmoyl.—Br. His. C, An. His. C, Alg. 3, Phy. C.

J. McIlmoyle.—Alg. C.

F. Madill.—Lit. Au. 2, Latin Comp. 2, Fr. Au. 2, Br. Comp. 2.

Frances Moore.—Eng. Comp. C, Eng. Lit. C, Br. His. 1, An. His. 3, Alg. 1, Geom. 2, Phy. 3, Chem. 2.

Solan Nixon.—Br. His. 3.

Elsie Northey.—Eng. Comp. 1, Eng. Lit. C, Alg. 3.

Gwynneth Northey.—Eng. Comp. 1, Eng. Lit. C, Br. His. 2, Alg. 1, Chem. C.

Loretta Northey.—Eng. Comp. C, Br. His. 3, Alg. C.

Freda Northey.—Lat. Au. 1, Latin Comp. 1, Fr. Au. 1, Fr. Comp. 1.

Angela Osborne.—Alg. C, Lat. Au. C.

Marion Payne.—Phy. 3, Chem. 3, Latin Au. 1, Latin Comp. 2, Fr. Au. 1, Fr. Comp. 3.

Gordon Porter.—Latin Au. 1, Latin Comp. 1 Fr. Au. 1, Fr. Comp. 1.

Valetta Preston.—Eng. Comp. C, Alg. C.

Verna Roberts.—Chem. 2, Latin Au. 3, Latin Comp. 3, Fr. Au. 2, Fr. Comp. C.

Sam Spence.—Br. His. C, Alg. 2, Geom. C, Phy. C, Chem. C.

Yvonne Stuart.—Eng. Lit. 2, Br. His. 3, Alg. 3, Fr. Au. C.

Florence Tedford.—Latin Au. 2, Latin Comp. 2, Fr. Au. 2, Fr. Comp.

BONAR LAW NEWS.

BONAR LAW, Aug. 18.—Mr. and Mrs. William T. Allen of Allen's Mill, and Mr. and Mrs. John S. McKeown visited at Edgar McKeown's on Sunday.

A large number from Bonar Law attended the baptism at Chards bridge on Sunday.

Mr. and Mrs. S. H. Gifford and son Russell of Belleville and Mrs. Young of Yale, Mich., were Sunday visitors at D. Wellman's home.

A number of Bonar Law boys are leaving on Wednesday for the north west.

Mrs. Harry Blanche and Miss Audrey Taylor of Hamilton are guests of Henry Matthews this week.

GIFT.

ENGLISHMAN (at street accident in Scotish village): Give him some air!

SUSPICIOUS NATIVE: Give him some yersel' mon.—Tid-Bits, London.

Have you tried **Bon Ami POWDER?**

You'll like Bon Ami *Powder*. Just as you've always liked Bon Ami *Cake*.

Women who have used it are all singing the praises of this other form of Bon Ami. The same magic ingredients in a handy, sifter-top can. Soft and scratchless, Bon Ami *Powder* blots up dirt without hard work.

It cleans and polishes quickly, and thoroughly. Nothing can equal it for making the bathtub glisten, cleaning the refrigerator, or restoring the lustre to aluminium, copper, agate and tin.

But for windows and mirrors, most housewives prefer Bon Ami *Cake!* Convenient in size and very economical.

Gentle to the hands, gentle to the surface it cleans—Bon Ami in either form is the magic cleanser. Women find it an economy of time and money to keep both these "partners in cleanliness" in the home. They meet every cleaning and polishing need.

BON AMI LIMITED, MONTREAL

Made in Canada

FLY-TOX offers ease and comfort, and agreeable assurance to the hostess. Nothing to disturb the dinner. No flies soaring about to question cleanliness. The dining room has been sprayed with FLY-TOX.

Spray the screens and the draperies. Use the hand sprayer. That ends the nightly battle with mosquitoes and other insects. Using FLY-TOX offers nights of tranquil rest and recuperation.

Cleanliness that makes your heart swell with pride comes from the use of FLY-TOX. Not a fly in the kitchen. Delicious foods that delight the dinner guests are prepared in an immaculate kitchen.

Wherever There Are Flies use

FLY-TOX

KILLS FLIES

MOSQUITOES

MOTHS, ROACHES, ANTS, FLEAS

Make golden nights of glorious rest follow those silver days, camping in the great outdoors. Kill the flies and mosquitoes. Spray the inside of the tent or bungalow. Turn in and sleep soundly until sun-up.

Produced in Canada
Canada Rex Spray Company, Limited, Brighton, Ont.

Eight oz. 50 cents
Sixteen oz. 75 cents
Trial Sprayer Free

That FLY-TOX hand sprayer guards little folks against flies and mosquitoes. It defends them from torment. It protects them from the unclean feet and poisonous bite of flies and mosquitoes.

Great Half-Day Sale of Trimmed Hats in the Basement for Half-a-Dollar

The Basement's entire stock of Ladies' and Children's, together with Kiddies' Hats and Trimmed Hats from the Second Floor, that sold up as high as $5.00 each. All gathered together in the Basement in this great One-Price Rush Sale Thursday morning. It will be the biggest Hat bargain in years. There are Hats for the little tot, for miss or for matron. Hats that were not made for this price many times over. We must have a positive clean-up of our Millinery stock on the Second Floor and in the Basement, and on Thursday morning you can pick and choose from a hundred Hats for only ..... HALF A DOLLAR

BROOM SPECIAL, 50c
1 4-String Corn Broom, made from well seasoned corn, with smooth handle; also 1 Open Dust Pan, made from heavy Jap tin. Special for Thursday morning, the Broom and Pan..... **50c**
(Basement)

WASH BOARD SPECIAL
1 Heavy Zinc-Faced Wash Board with deep splash board; also 1 bar of Laundry Soap. Special for Thursday morning..... 2 for **50c**
(Basement)

HALF-DAY HALF-DOLLAR SPECIAL
1 large 10-inch Mixing Bowl, made from heavy quality yellow pottery, neatly trimmed with three blue bands; also one Mixing Spoon. Special Thursday morning.... **50c**
(Basement)

OVENWARE PIE PLATES, 50c
Ovenware Pie Plates, made from Fry's oven glass, measuring 8½ inches across, and will stand oven heat. Regular value, 75c each. Thursday morning special..... **50c**
(Basement)

FANCY SHIRTING
32-inch Fancy Shirting in blue, mauve or grey stripe on white ground. Suitable for boys' blouses, men's shirts or pyjamas. Superior quality. Specially priced just for Thursday morning at, yard.. **50c**
(Main Floor)

WOMEN'S HANDKERCHIEFS AT 4 FOR 50c
Women's Fancy Handkerchiefs, fine lawn, with embroidered corners. Regular up to 25c each. Just for Thursday morning.... 4 for **50c**

CANOE CUSHIONS, 50c
50 only Canoe Cushions, kapok filled, covered with good quality chint in attractive patterns, square shape. Just for Thursday morning at, each..... **50c**
(Third Floor)

KIDDIES' SILK SOCKS, 2 PAIRS 50c
Kiddies' Silk Socks in a large range of popular colors. Regular 39c value. Just for Thursday morning at..... 2 pairs **50c**
(Main Floor)

7 ROLLS WAX PAPER, 50c
7 rolls first quality Wax Paper —just the thing for picnics, luncheons, or for general home use. Every roll contains 60 sheets. Regular 10c each. Just for Thursday morning at..... 7 rolls **50c**
(Main Floor)

WOMEN'S CASHMERE HOSE AT 3 PAIRS 50c
Women's White Cashmere Hose that are splendid for wearing around the house. Regular 49c per pair. Just for Thursday morning we sell them at..... 3 pairs **50c**

ODDS AND ENDS
Short lengths of Madras, Poplin and Fancy Casement Cloth. A clean-up of lines worth a good deal more money. All at one price Thursday morning, and that price is, per yard..... **50c**
(Third Floor)

LINEN GLASS TOWELLING, 50c
This is a 24-inch Towelling, extra fine and extra heavy. Specially reduced for quantity selling. Thursday morning at, per yard..... **50c**
(Main Floor)

STAMPED LINEN TOWELS, 50c
Pure Linen Towels with colored hemstitched ends, all stamped ready to embroider. Complete with floss to finish. Just for Thursday morning, each..... **50c**
(Main Floor)

THE J.C. Turnbull CO. LTD.

WIDE HEAVY SHEETING, 50c YARD
Extra heavy quality Pure Bleached Cotton Sheeting, full 9/4 width, the standard width for double sheets. This Sheeting is made from round even thread closely woven and is a regular 75c value. Just for Thursday morning, 200 yards to sell at, yard.. **50c**
(Main Floor)

SPECIAL IN RUBBER GOODS
One good quality Rubber Aprons and 1 Powder Puff in rubber case. Regular 85c value. Just for Thursday morning..... **50c**
(Main Floor)

PEARL BEADS, 50c
Indestructable Pearl Beads, 30 inches long, safety clasp. Regular 98c. Just for Thursday morning.... **50c**
(Main Floor)

NORMANDY VOILE, 50c YARD
Good quality Normandy Voiles, 38 inches wide. Comes in colors of navy, sand, grey, red and brown, with attractive patterns in contrasting colors. Just for Thursday morning, per yard..... **50c**
(Main Floor)

BATH TOWELS, 50c
Good quality Bath Towels, 20 x 39. White with colored stripes. Very absorbent and an exceptional value just for Thursday morning at, each..... **50c**
(Main Floor)

SOAP SPECIAL
2 full sized bars Pure Castile Soap and one bottle Emulsified Cocoanut Oil. Regular value, 65c. Just for Thursday morning..... **50c**
(Main Floor)

SUNFAST CARPET
Just the Carpet for your bedroom, sun porch or summer cottage. Comes in colors of brown and green, 36 inches wide, and is absolutely sunfast. Regular value up to $1.25 per yard. Thursday special, per yard..... **50c**

DOOR MATS
Just a few of these Mats left. Come in Wilton and Brussels. Fringed ends and sides. Thursday special, each, **50c**

CHINTZ AND CRETONNES
Good assortment of Chintz and Cretonnes, good colorings and designs, 36 inches wide. Special Thursday morning at..... 2 yards **50c**

BRASS CURTAIN RODS
Brass Rods, extend for 48 inches. Regular value, 75c each. Thursday morning special.... 2 Rods **50c**

SAYS GOVERNOR MUST OBSERVE BRITISH SCHEME

King Tells Moose Jaw Audience That It Is Necessary To Keep Connection.

MOTOR INDUSTRY.

Says Business is Increasing and Price of Cars Lower.

MOOSE JAW, Aug. 18 (Canadian Press).—Right Hon. William Lyon Mackenzie King, leader of the Liberal party, continued his Western campaign tour with an address here last night, in which he declared that if Canada wished to keep her British connections a strong rule should be laid down that the Governor-General in Canada is in the same position in relation to the political parties as the King in Great Britain.

Mr. King undertook to express his view of "the true and constitutional relation between the Governor-General and the ministry of the Dominion." He referred to the fact that a new Governor-General would be in Canada within a few weeks.

"My view is that if we want to keep strong our British connection we will lay down the rule that the Governor-General in Canada is in the same position in relation to the political parties as the King in Great Britain," he said. "I believe that when the election is over, the people will have made their view clear, and whoever is Governor-General will accept the advice of his Prime Minister, and if the advice is not sound will leave it to the people to decide."

"We were told we were ruining the motor industry," said the Liberal leader, referring to the last Government's record. "Four thousand persons had come to Ottawa from Oshawa saying that the food was being taken from their children. What is the situation today? In Oshawa two new factory buildings were being put up. In Ford City the output of cars is greater than ever before, and yet cars are materially lower in price to purchaser.

"All Mr. Meighen has to offer is an all-round Protective system. I cannot see how that is going to help any one in particular in this part of the country," said Mr. King.

PROGRESS MADE IN 'HOLY LAND'

Land is "No More Desolate" is Report Given By Missionary.

SERMON AT COBOURG.

COBOURG, Aug. 18.—That the Palestine of today is "no mere desolate" was the message which Rev. S. B. Rohold, of the Mount Carmel Bible School, Evangelical and Medical Mission to Israel, brought to the chuches and Christian people of Cobourg. Rev. Mr. Rohold is at Haifa and is the well-known missionary to the British Jews. Mr. Rohold spoke in Trinity United Church Sunday morning and at St. Andrew's Presbyterian Church on Sunday night. He developed his theme along seven distinct lines, geographical or physical, topographical, mercantile, military, lingual, evangelical.

In speaking of the physical change in the country, he told how one of the ancient prophecies was being fulfilled in the opening up of the highway from Egypt through Palestine into Syria. He told of the difficulties and perils of journeys taken 25 and even 15 years ago, which took weeks riding camels or horses to perform, and now could be accomplished in a few hours or at least in a few days. He spoke of the former perils and discomforts which he himself, with others, had experienced on these trips. He told of the topographical changes in the country. Where formerly had been desert and morass and bog, the eucalyptus tree had been planted. The swamps had been drained and waste places made to bloom as the rose.

Mr. Rohold spoke as a man whose heart was filled with a great joy; for the time had come, he averred, when the words: Thy shall be no more desolate" can be uttered with fullest confidence, and to the praise of the Covenant keeping God of Israel. He went on to tell of other marvellous changes which he had witnessed in the land during the last few years, and he is satisfied that in the Providence of God these changes adumtrate the day when with divine favor the heritage of Jacob in the picturesque language of the ancient see'r, shall "break forth into singing and all the trees of the field shall clap their hands," over the return to Zion.

Mr. Rohold is a native of Jerusalem and represents the fifth generation of a family long known in the City of Peace. He labored for some time in Toronto as a minister of the Presbyterian Church. Of late he has been in Palestine, where he has witnessed the uprising of the Holy Land, which twenty-five years ago was but a lively expectation, but is now an established fact.

British a Symbol of Trust

During the past decade, things that were in anticipation when the Great War came, have hastened to a ripe realization. To go back five years is to recall a situation that does not now exist. For example, at that time, the word British was held in distrust throughout Syria, and there were those who thought such a condition should continue if France were to come to her own in that region. Now the case is altered; the word British is a symbol of trust and confidence and this without anything in the nature of political propaganda having been attempted.

The language gulf is also being bridged, and Arabs as well as Government officials and others use the three languages of the country—Hebrew, Arabic and English. Again, the Hebrew language is being used among the people of the Palestiae of today.

The Linguistic Link

Young Jefry is leading the people and Klauzner continues to represent a new spirit in the land. The young jews, the Klauzner, have supplied also a linguistic link between the Hebrew language and Modern Sciences. Already the technical terms required in the study of anatomy, biology, geology and the whole range of modern culture are to be had in the Hebrew language. The printing presses of Jerusalem, driven by electric power, are all the time providing a literature in the Holy tongue. The traditional Yiddish is in disgrace, and the returned remnant of His people thinks and speaks and writes in Hebrew in a manner that gives a present significance to the words of the Lord by the mouth of the ancient prophet. "Then will I turn to the people a full language."

The Chief Cornerstone

There are in the land some forty thousand Chalutzim or pioneers, many of them highly educated, nd these want to know what the Christion faith stands for; what it means. Singular to say as the Old Testamen goes among them, so does also the New Testament. In a manner unknown in other lands, these keen enquirers buy the Book. What does that represent in regard to the faith of Christ? These Chalutzim, the rebuilders of Zion, are up against the question, whether the Holy City can be built without regard to the shiem corner-stone. If the new Zion is to realize the divine ideal, Christ, the King of the Jews, must be in the plan.

Mr. Rohold is optimistic of the future, for now in the Twentieth Century the things predicted by seers and awaited by those who had read their writings have been accomplished in marvellous fashion.

WEDDING BELLS.

WOODS—TANNER.

APSLEY, Aug. 17. — A quiet wedding was solemnized in St. Stephens Church, Chandos, on Monday afternoon, August 16th, by Rev. C. A. G. Spence, when Phyllis Mary Tanner third daughter of Mr. and Mrs. Robert Tanner became the wife of Douglas Ronald Woods, se ond son of Mr. and Mrs. Alex. Wood. The bride looked very pretty as she entered the church with her father as bridesmaid. She was attired in white silk, with bridal veil and wreath of orange blossoms. The bridegroom was attended by Wilbert Wilson, the bridesmaid being Agnes Elsie Woods sister of the groom. The young couple will reside in Chandos township.

WAGON DRIVER KILLED BY TRAIN

Struck at Private Crossing on C.N.R. and Terribly Mutilated.

HARD OF HEARING.

PALMERSTON, Ont., Aug. 18. — Solomon Frietz, 60 years of age, was instantly killed at a private crossing a mile and a quarter west of here yesterday afternoon, when the wagon he was driving was struck by a south-bound passenger train on the Kincardine C. N. R. line. Frietz's body was terribly mutilated, the team of horses were killed also, and the wagon demolished.

A young man, also engaged in hauling gravel had passed over the crossing ahead of Frietz, and had tried to give warning. It was claimed that the victim was slightly hard of hearing. Frietz' home was in Elmira. He had been working for H. Lorch, of Wallace township, since May, and for the past three weeks had been drawing gravel for the Palmerston-Listowel highway. He was unmarried.

An inquest will be held by Coroner James Moore, at Listowel.

POLL OFFICERS TESTIFY THEY STUFFED BOXES

Put Extra Ballots In To Give Good Impression of District.

IN ATHABASCA.

Sought More Roads and Bridges For Larger Population, Says Witness.

EDMONTON, Alta., Aug. 18. — (Canadian Press).—Alleged irregularities at the Frog Lake and Parenteau polls, including padding of voters' lists and stuffing of ballot boxes, were revealed before Justice Clarke's inquiry into the Athabasca election last October, at sessions at Frog Lake.

William Robertson, deputy returning officer at the Parenteau poll, yesterday stated that only seven or eight persons actually had voted at that poll although 74 are listed on the poll book as having done so.

Questioned as to who had entered the extra names, Robertson declared that he had the put the extra ballots in the box, and the poll clerk W. T. Crook, had written an equal number of names in the poll book.

Robertson denied that any one had told him to do this. He said he thought that if the poll made a good showing, it would be thought that there was a fair population in the district.

Crook, giving evidence, declared that both he and Robertson went "fifty-fifty" in the decision to stuff the ballot boxes.

On Five Voters' Lists.

Charles Delorme declared he and his son were on five voters' lists, were shown as having voted on four, although they had only voted once.

Mrs. S. Grainger, enumerator at the Frog Lake poll, said she made her list from the Provincial district boundaries, and did not find out her mistake until election day. She had 107 or 109 on her list, and could not explain how the list produced in court had 119 names, only one of the additional names being in her handwriting.

George Dewey, poll clerk at this voting division, stated that while the poll book showed 75 as voting, 19 had been added by him at the suggestion of Harry Jenner, deputy returning officer, who is now serving two years in the penitentiary for balot box stuffing.

Fred Bowtell, an old resident of Frog Lake district, declared that it was he that had suggested to Jenner that more names be added as having voted.

"Nobody suggested it to me," said Bowtell, "I just did it in an offhand manner. I thought that, maybe, if we showed enough votes we should get more roads and bridges at this point."

He said he did not know for whom the "extra" votes were cast.

The inquiry continues on Thursday at Gibbons.

POWER UNABLE TO FIND MARK

Says Coffin Is Original One, But Inner Shell Has Been Changed.

HIS MARK MISSING.

LONDON, Aug. 18 (Canadian Press)—The Press Association announced last night that Frank Power, the moving spirit in the "Kitchener coffin mystery" had declared he examined the coffin, and that it was the original coffin in the original packing case which he had brought from Norway, but the inner shell he had never seen before.

Power examined this inner shell closely, the Press Association asserts, but was unable to find the private triangular mark he had cratched on the original shell for identification purposes. He added that he had received most courteous treatment from the officials of Scotland Yard who had asked him to keep in touch with them.

McCoy's Cod Liver Extract Tablets Fine For Thin Under Developed Kids

Children Love Them Because They Are Sugar Coated and as Easy to Take as Candy.

It's your duty, Mother, to see that the frail, peaked, sickly youngster grows up to be strong in body, keen in mind and robust in health.

Extracted from the livers of the lowly codfish are the health, weight and strength producing vitamines that are found in McCoy's Cod Liver Extract Tablets, which are sold by pharmacists all over North and South America.

Doctors know about them and so does McDermid and Jury and Bond's drug stores, and if your children need building up ask for these tablets to-day if you want to give your loved ones a good appetite and put pounds of good healthy flesh on their bones.

But be sure and get McCoy's.

They are not expensive—60 tablets 60 cents—and if you are not pleased with the improvement after 30 days, your money back.

A very sickly child, age 9, gained 12 pounds in seven months and is strong and healthy.

One skinny woman gained 9 pounds in 24 days.

OBITUARY.

JOHN GOOLEY.

The funeral of the late John Gooley took place August 5th, from the family residence to St. Paul's church, Norwood, where Requiem high mass was sung by Rev. J. J. McCarthy, and was attended by a large number of friends and relatives from far and near.

At nine o'clock the funeral cortege left the house and proceeded to the church and cemetery, where interment was made in the family plot.

Mr. Gooley was born in Asphodel township 66 years ago and when a boy of 18 he moved with his parents, Mr. and Mrs. Ed Gooley, to Chandos, and in 1891 he was married to Ellen O'Brien in St. Peter's Cathedral, Peterboro.

He resided in Chandos until seven years ago when he moved back to Asphodel, again among his schoolmates. Mr. Gooley was a hard working man and always was in good spirits and tried to make it happy for his wife and family. He started to build a barn in April and continued working at it untill it was completed a week before he died. He took ill very suddenly and was moved to St. Joseph's hospital on July 31st and underwent an operation.

On the following Tuesday morning his wife went to see him and he seemed quite bright and asked different things about the home and on the afternoon they got the sudden news to come at once but when they arrived he was unable to speak to them.

Pall-bearers were his five sons and only brother, Dan Gooley, Young's Point.

WILLIAM JACKSON.

MOUNT PLEASANT, August 18. —The death occurred on Tuesday morning of William Jackson, at his home, Lot 23, Concession 14, Cavan. The deceased was born eighty years ago on the same farm on which he died. His father, John Jackson, and his mother, Maria Brady, were born in Emily and were among the early pioneers of the country.

The late Mr. Jackson enjoyed the loyalty and good fellowship of a very wide circle of friends. He lived a straightforward life and won the respect of all who knew him.

In religion he was an Anglican, and in politics a Conservative. He was a member of the Canadian Order of Foresters at Mount Pleasant, Court Primrose, No. 250, and he was also a member of the Emily Orange Lodge, No. 41, under whose auspices the funeral was conducted. Left to mourn the loss of a devoted husband and loving father are his sorrowing wife, three sons: Lorne, Melville, and Stanley; three daughters: Mabel and Emena at home, and Mrs. James Elliott, of Smith; three sisters; Mrs. Walter Scott, Mrs. William Scott and Mrs. William Fowler, all of Peterboro.

The funeral, which was very largely attended, took place from the family residence on Thursday, August 12, being conducted by Rev. Earl of Port Credit, who was a former pastor of the deceased, and who is supplying in the absence of Rev. Weir of St. John's Anglican Church, after which interment took place in the Emily Cemetery.

The pall-bearers were: Albert Finley, Wm. J. Finley, Fred Branch, James Elliott, Robert Dunlop, and John Graham.

The floral tributes in loving memory and respect were many and beautiful.

The Department of Agriculture reports that more than 683,000,000 fruit and vegetable containers were manufactured in the United States in 1925.

WOMAN INSANE IS JURY VERDICT

Not Responsible For Killing Her Two Children After Quarrel.

NOW IN ASYLUM.

NEWDALE, Man., Aug. 18 —(Canadian Press). — "About dusk Hazel went to sleep and I put the rope around her neck in a slip knot and held it till she was dead. She did not wake up. Later in the night I did the same to Dorothy. Twice I tried to strangle myself with the rope, but failed."

This was the statement made by Mrs. Jennie Marshall, accused of strangling her children to death at the home of her father, W. J. Hampton, near here, August 12, and read at the coroner's inquest.

The jury returned a verdict stating that Mrs. Marshall was suffering from "temporary insanity and was not responsible for her act." She is at present confined to Brandon Asylum. Relatives of Mrs. Marshall testified at the inquest, stating that for the past year the woman had suffered from the illusion that the police were always after her, and that her friends and neighbors were ridiculing her. On the day preceding the tragedy she had quarreled with her father about one of the children, stayed in her room, with the children, refusing food, and the next morning walked down to the breakfast table, and announced to the family:

"Hazel and Dorothy are dead. I strangled them with a rope."

Triple Protection

when you roof with Asbestos

ASBESTOS shingles give you the utmost protection against weather, time, and fire.

Most any shingle will keep out the weather—for a while.

Some shingles will last — a few years.

Very few shingles are absolutely fire-safe.

Remember then that, because they are made from rock fibre, asbestos shingles are more weather proof, last longer, and protect you against fire.

That's why they're cheaper in the long run.

Made in Canada

CANADIAN JOHNS-MANVILLE CO., LIMITED

10 Front Street East, Toronto

See Exhibit in Construction Building Canadian National Exhibition

JOHNS-MANVILLE ASBESTOS SHINGLES

DISTRIBUTORS:

Peterboro—Peterboro Lumber Co. Limited

Bobcaygeon—A. E. Bottum
Cameron—N. Day
Cannington—A. O. Mix
Fenelon Falls—W. J. Heard
Gelert—H. R. Scott
Haliburton—H. Brohm & Sons
Kirkfield—J. O. McInnis
Lakefield—W. W. Leonard
Lindsay—Lindsay Coal Co. Ltd
Norwood—J. W. Rork
Omemee—W. H. Kennedy

Thousands of over-tired women

would be better for taking Virol three times a day. It builds and nourishes—it strengthens and renews tired bodies and impaired digestion that cause "nerves", sleeplessness and a general run-down condition. Try Virol.

19

VIROL

WOMEN'S PAGE

SOCIETY

Mrs. Ida Clark and Master Donald Clark, of 149 Rutherford avenue, are spending a months vacation with Mrs. (Rev). M. C. McKinnon at her summer home, Folleigh Lake, Nova Scotia.

• • •

Mr. Harold D. Irwin left for Detroit on Sunday morning after a two weeks vacation with his parents, 199 Simcoe Street. Mr. R. A. Irwin accompanied him to Detroit for a few days.

• • •

Mr. T. P. Lapp, of Cobourg and daughter, Mrs. Wellington Parker, Hornpayne, Ont., were guests of Mrs. J. D. Deyell, Park street, on Sunday.

• • •

Mr. and Mrs. M. P. Webb and son, of Sherbrooke street, are visiting friends in Rochester and [illegible]

• • •

[illegible]ces and Dorothy Jen[illegible]no are guests of Mrs. [illegible]ris.

• • •

[illegible] S. and G. Grierson, of New [illegible]re guests of Mrs. H. C. [illegible] 81 Crescent street.

• • •

[illegible] and Mrs. Herbert J. Brown announce the engagement of their [illegible]ghter "Mayme Kathlyn" to Mr. [illegible]uel Adams Grylls, son of Mr. and [illegible]. Chas. Grylls, Lakefield. The [illegible]dding to take place very quietly Sept. 1st.

• • •

Mrs. R. A. Southworth, with her two daughters, Erial and Wanda, are spending their vacation visiting relatives in London, Detroit and other western points.

• • •

Miss Nora Smith and Miss Myrtle Gilman are visiting relatives in Detroit.

• • •

Mr. George K. Throop, Mark Street, left on Sunday morning for Detroit, where he will spend two weeks' vacation with his daughter, Mrs. Munroe.

• • •

Miss Alice Logan, R.N., of Hyden, Kentucky, is spending a month's holidays at 210 McDonnel street.

• • •

Miss Marion Hill and Miss Mettie Hardy are spending a two weeks' vacation with relatives in Toronto and St. Catharines.

• • •

Dr. E. A. Spillsbury, of Yonkers, N.Y., and formerly of Peterborough, is a visitor in the city for a few days.

• • •

The Outdoor Club of the Y.W.C.A. enjoyed a hike to Wallace's Grove last night. Camp fire supper was followed by stories and "Y" songs around the bon-fire. Next week the club will have a corn boil along the river. The club has started a song contest and a prize will be presented to the girl who composes the best "Y" song.

• • •

Miss Blanche Hickey, of Rochester, N.Y., is spending her vacation at her home, Murray street.

• • •

Mr. Frank Ohlaw, of Rochester, N.Y., is the guest of Mr. and Mrs. P. Hickey, Murray street.

• • •

Mr. and Mrs. G. S. Spatham and daughter, Reta, of Montreal, who have been the guests of Mr. and Mrs. Harry Hutchinson at Chemong Park, are in the city with Mr. and Mrs. W. H. Gibbs, Water Street, for a few days before returning home.

• • •

Mr. Paul E. Trussler, of the F. W. Woolworth Company, Cobalt, is spending his vacation with his parents, Charlotte Street West.

• • •

Dr. and Mrs. Harold Huff and two children, who have been the guests of Mr. and Mrs. T. H. Hooper, at Idlewyld, left this morning for their home in Pittsburg, Pa.

• • •

Mrs. B. Gardiner has charge of the Children's Camp at Jackson Park, this week.

• • •

Mrs. Hazel Beattie and Miss Clara Dobbin have returned home from visiting friends in Windsor and Detroit.

LARKIN TO SAIL.

Canadian High Commissioner Coming To Canada Next Month.

LONDON, Aug. 18 (Canadian Press Cable).—Hon. P. C. Larkin, Candaian High Commissioner in London, wil sail for Canada on September 7.

WILSON'S FLY PADS

Will kill many times more flies for the money than any other fly killer. Each pad will kill flies all day, every day, for three weeks. At all Grocers, Druggists and General Stores — 10c and 25c per package.

FASHIONS

By HEDDA HOYT

(Written for the United Press).

NEW YORK, Aug. 17 (United Press).—Red-hot Mammas in Pajamas are the ones who create a furore at Parisian summer resorts this season. The scant one-piece bathing suit may be extremely high-tide and as striped as a zebra but it can't compare with the demure pajama for attraction.

Of course, the P.J. isn't worn in the water, although it is often of semi-water-proof silk. It is merely a beach garment to be worn before and after the dip. It is astonishing how chic the mannish pajama looks when worn by a smart boyishly-bobbed person. It must be worn over a tight-fitting bathing suit to avoid bulkiness.

The trousers may hang straight or they may be gathered into ankle bands. The jackets have mannish lapels—often of contrasting color, and cords wrap about the hips at a low waist-line. Plain-colored crepe de chene that is semi-water-proof, forms many of the newer pajamas although flashy cretonnes still are noted. Plain colors, however, have the preference both because they are new and because they look most attractive under the cubist parasols which are almost invariably carried with them.

The beach parasol this season is either flowered in huge floral designs or it is printed in eccentric cubist designs. Backgrounds are usually a neutral tan with the design carried out in numerous vivid colors and black. Parasols are not the huge affairs one would expect to see on the sands but are quite small, being designed to cover one head rather than two.

The rubber beach shoe is the one most generally worn since sandals with numerous straps and lacings went into the discard when mannish beach attire came in. Japanese wooden sandals with painted straps extending over the instep are worn when the Japanese beach kimono with vivid designs is the cover-all. These cotton kimonas with black backgrounds and vivid Japanese figures are more popular in America than abroad, it seems. Women who have purchased them inform us that the color used in dyeing these kimonas comes off on the body and if this is true, they will pass out this season.

EAST EMILY PERSONALS

EAST EMILY, August 18.— Mrs. Chambers of Valentia is visiting at the home of Mr. and Mrs. Robert Casey.

Miss Grace Morrow of Peterboro, is visiting Mrs. William Howden.

Mr. and Mrs. Morrow, of Peterboro, spent last week visiting at the home of their daughter, Mr. and Mrs. Wm. Howden.

Mr. George Moncrief, of Peterboro, spent the holiday under the parental roof.

The farmers in this district are now in the midst of the harvest. The fall wheat is all cut and in the barns and a good part of the other grain is also cut and in.

The funeral of the late Mrs. Mitchell, of Peterboro, took place in Emily Cemetery, on Sunday afternoon.

The late Mrs. Mitchell formerly lived in East Emily on the farm, where her son, Mr. Kelly Mitchell now lives.

Mr. and Mrs. Sayward Switzer were visitors to Peterboro on Saturday evening.

Mr. and Mrs. John Moncrief, of Bailieboro, spent Sunday with friends in East Emily.

Mr. and Mrs. Kenneth Moncrief and two children of South Monaghan spent Sunday with relatives in East Emily.

Mr. and Mrs. George Newman spent last Friday with friends in Millbrook.

Miss Vivian Webster, of Oakwood, is visiting Miss Marion Storey.

Little Alta Boate is visiting at the home of her uncle, Mr. Will Darling in Smith Township.

Mrs. Sarah Armstrong, of Peterboro, spent the past week visiting her sister, Mrs. Harry Lowes.

Mr. Ira Switzer was a business visitor to Peterboro on Saturday.

Mr. and Mrs. Walter Moncrief and daughter, Miss Freda, spent Sunday in Young's Point.

Miss Helen Storey spent the past week visiting at the home of Mr. and Mrs. Alan Blewettt in Lindsay.

Mr. Tom Franks, of Peterboro, was a visitor at the home of his brother, Mr. Vincent Franks.

Mr. and Mrs. Vincent Fee and two children spent Sunday visiting at the home of Mr and Mrs. Lorne Wilson in Peterboro.

(Rev). Mr. Earle of Port Credit occupied the pulpit in St. John's and St. James Anglican churches on Sunday, in the absence of Rev. Mr. Wier

Mr. John Fee was a business visitor to Lindsay on Monday.

Mr. and Mrs. Mose Ruth were business visitors to Lindsay, last Friday.

Mr. and Mrs. Alvin Drain, of Clarina, were visitors at the home of the latter's parents, Mr. and Mrs. Gabriel Switzer, on Sunday.

Born—to Mr. and Mrs. Elwood Faulkner, a son

IT'S DIFFERENT.

The plaid taffeta frock, veiled in black chiffon, makes an unusually smart outfit for afternoon.

Evening Examiner "IDEAL Fashions" by Jean Bell Hamilton

A Charming Interpretation of The Sports Frock

Sports frocks are most effective when they are fashioned along lines of chic simplicity, and they particularly appeal to the smartly-dressed woman. The model pictured here shows its Paris inspiration in many important ways. The dashing little collar buttoned at the neck, the shirrings at the shoulders, the pocket treatment, the slashed and buckled belt, and long full sleeves. An inverted plait at each side is held in place with a row of round buttons, and provides a youthful flare. The collar is convertible and may be worn turned back to form revers. No. 1301 is in sizes 34, 36, 38, 40 and 42 inches bust. Size 36 bust requires 3¾ yards 39-inch material. Price 20 cents.

The garments illustrated in our new Fashion Book are advance styles for the home dressmaker, and the woman or girl who desires to wear garments dependable for taste, simplicity and economy will find her desires fulfilled in our patterns. Price of the book 10 cents the copy.

Pattern Purchase Coupon

Address Fashion Department Evening Examiner

No. ..... Street .....

Name .....

Pattern Number ..... Size .....

Town .....

Province .....

Amount Enclosed .....

Price 20 cents each—coin preferred

YOUR JEWEL COLOR FLOWER

By Mildred Marshall

Coral is today's talisman. It is a symbol of strength and good health and the ancients believed that one who wore a coral ornament was preserved from all harm. But the gem must be whole and not chipped or broken, for the good spirit who dwells therein takes instant flight when its abiding place is disturbed.

Today's natal stone is the moonstone which is said to endow its wearer with the power to foretell future events.

Yellow is today's color. Women wearing it will be the beneficiaries of unexpected generosity. Men, however, may look for deceit from one who flaunts the sacred color of India.

Th marigold is today's lucky flower.

(Copyright, 1926, by the McClure Syndicate, Inc.)

HER OWN WAY by a Girl of Today

JOAN IS BUSINESSLIKE

"Oh," Joan exclaimed as though she were interrupting some one. "Of course, I am very sorry that Mr. Elkins has been ill, but I am sure if he is able to see you now, he will be able to see Bud and me. I wish you would tell him that I am coming to see him tomorrow morning at 10 o'clock. If he is not able to see me I understand that his son has taken over much of his legal business, and I think that he might make the settlement of Bud's and my estate."

There was another silence on the part of Joan and then she said, excitedly:

"No, I cannot possibly wait until next week, as I hope to be on my way to Europe by that time. If Mr. Elkins is able to see you, he surely can see Bud and me whose attorney he is. I believe, Dad, you have another attorney.

"The reason I didn't tell you I was going abroad because I did not know it until today. I might as well tell you now that Bud will also want a large sum of money because he is going to make an expedition into Africa right away."

Joan listened again and then answered:

"No, I am not at home. I have been out all day. But I am leaving the Blackstone immediately and will probably be home before you. In any case I want you to tell Mr. Elkins or his son that I want to see one or both of them tomorrow by 10 o'clock."

I was surprised at Joan's decisive way of giving orders. For a moment I did not realize that this was one thing that she should do perfectly as she has been doing it all her life. Some one made her decisions for her, some one smoothed out the hard places, but she was the one who ordered them to do it.

"Do you know, Judy," she said afterwards, "that just before I hung up the receiver Dad asked me who had talked with him in the first place."

"I thought you mentioned my name," I said, "but I wasn't sure."

"Yes," she answered. "Dad said he didn't know that I knew you, and that was when I answered that you were my dearest friend and were going to Europe with me."

"What did he say to that?"

Joan frowned.

"I don't think I'll tell you. But you heard what I answered, didn't you?"

"Yes," I quoted, "you said, 'after tomorrow, Dad, you will have to let me choose my own friends, handle my own business, take care of my own finances and live my own life'."

"That was it," said Joan triumphantly. "I think it was a pretty good answer, don't you? That was when I hung up the receiver with such a bang. I didn't intend Dad to give me any more back talk after that."

(Copyright, 1926, NEA Service, Inc.)

Tomorrow—Sleep, Blessed Sleep.

TRY AN OMELET.

During the warm summer weather, meat or fish should not appear on the menu more than once a day. Cheese or eggs make an excellent substitute.

OH, OF COURSE.

Popular as narrow bracelets are, the wide one of diamonds in combination with sapphires or emeralds is infinitely smarter—and ever so much more costly.

The Popper Gun

By SHIRLEY RODMAN WILLIAMS

HOMES were made to be lived in and enjoyed. One feels there is something lacking when he enters a home where children are and sees no evidence of playthings and happy occupations. It isn't normal, and he feels that the children are somehow being cheated. There are so many necessary "May nots" that it does seem children might be allowed to play freely without being worried about mussing up the house. Energy spent in teaching children to put things away when they're through playing is much more wisely expended than in fretting because the house is being temporarily strewn with toys.

Tinted Cut-Ups

CUT OUT THE PIECES, PASTE THEM TOGETHER CORRECTLY, COLOR THE SKETCH, AND FILL IN THE MISSING WORD.

BY HAL COCHRAN

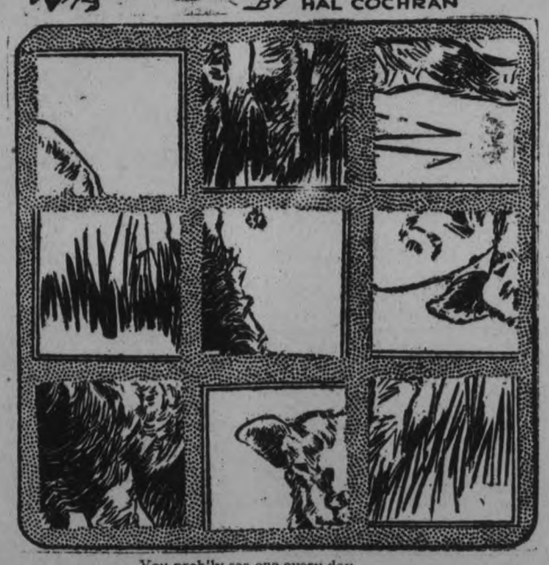

You prob'ly see one every day
You're driving 'long the country way.
It eats of grass,
And, as you pass,
It's "bah, bah, bah" the ——— will say.

Today's Fashion By Vera Winston

Velvet seems the logical medium for the earliest Fall hats, and certainly there is no more flattering hat material than lustrous black velvet.

The model above is a smart beret type, much worn in Paris. Like all Parisian hats of the moment, it extends up to give the high-crowned effect. There is no other ornament, save a bow of the material.

Below this is shown a dashing black velvet and grosgrain ribbon hat of the large-brimmed type. The hat itself is velvet, faced and trimmed with the grosgrain. A diamond strap and buckle at the side add their touch of brilliance.

MAGNESIA BEST FOR YOUR INDIGESTION

Warns Against Doping Stomach With Artificial Digestents

Most people who suffer either occasionally or chronically from gas, sourness and indigestion, have now discontinued disagreeable diets, patent foods and the use of harmful drugs, stomach tonics, medicines and artificial digestents, and instead, following the advice so often given in these columns, take a teaspoonful or two tablets of Bisurated Magnesia in a little water after meals with the result that their stomach no longer troubles them, they are able to eat as they please and they enjoy much better health. Those who use Bisurated Magnesia never dread the approach of meal time because they know this wonderful anti-acid and food corrective, which can be obtained from any good drug store, will instantly neutralize the stomach acidity, sweeten the stomach, prevent food fermentation, and without the slightest pain or discomfort. Try this plan yourself, but be certain to get pure Bisurated Magnesia especially prepared for stomach use.

WHO WROTE THIS?

A Series of Popular Quotations from Famous Authors, Selected by J. WILSON ROY.

(By The McClure Syndicate.)

1. "He makes no friend who never made a foe."
2. "I care for nobody, no, not I,
   If nobody cares for me."
3. "At length the morn and cold indifference came."
4. "I am a part of all that I have met."
5. "For those whom God to ruin has designed
   He fits for fate, and first destroys their mind."
6. "I slept and dreamed that life was Beauty;
   I woke and found that life was Duty."
7. "The fear o' hell's the hangman's whip
   To haud the wretch in order."
8. "Love your neighbor, yet pull not down the hedge."

Answers to Yesterday's Questions:

1. Ella Wheeler Wilcox; 2. Ben Franklin; 3. George Eliot; 4. William Hazlitt; 5. Charles Wolfe; 6. William Cowper; 7. Edward Young; 8. Shakespeare.

DID YOU EVER STOP TO THINK?

(By Edson R. Waite.)

That the way to get business is to go after it.

That an easy, sure and cheap way to go after it is by the right kind of advertising.

That some business men are alert enough to take advantage of this opportunity; some go further and act upon it; while others simply "sit steady in the boat" and do nothing and lose more than they ever know.

That a booster believes in his city—a crabbed grouch believes only in himself.

That you should stand by your city and see that she gets due credit for her progressiveness.

That the reason is simple why you should advertise. The greatest number of people read your papers, therefore, they offer the greatest opportunity of reaching the buyers.

LOVE LETTERS THAT MADE HISTORY

(By Joseph Kaye.)

JOHN KEATS AND FANNY BRAWNE.

(The McClure Syndicate, Inc.)

"Oh, God! God! God! Everything that I have that reminds me of her goes through me like a spear . . . I can bear to die—I cannot bear to leave her."

This was John Keats, dying of consumption in far-away Italy, crying out in the agony of his soul for his beloved. The passion that the great English poet bore for the eighteen-year-old girl who was not beautiful, and whom he once called "ignorant, monstrous in behavior a minx," amounted at the time nar his death to a frenzy. It may have been that distance lent added fuel and created more enchantment to his love, for otherwise his extreme, passionate cryings for Fanny Brawne, left to us in letters to his friends, would be somewhat inexplicable.

Keats lived only twentys-ix years but during this short span of life he created poetry that has made his name immortal. Fanny Brawne, whom he met at twenty-two, ruled his emotions but it was his tragedy that his ailing condition precluded thoughts of marriage. In his letters from Italy, where he was sent in an effort to save him from tuberculosis, he writes: "The persuasion that I shall see her no more will kill me . . . I should have had her when I was in health and I should have remained well." Four months after he wrote this he was dead. His remains were buried in Rome.

His love letters to Fanny are gems of loving expressions, though their delicacy and figured phrases have caused stronger men to accuse Keats of being effeminate One of these letters follows:

"Ask yourself, my love, whether you are not very cruel to have so entrammelled me, so destroyed my freedom. Will you confess this in the letter you must write immediately?—and do all you can to console me in it. Make it rich as a draught of happiness to intoxicate me—write the softest words and kiss them, that I at least may touch my lips where yours have been. For myself, if I do not know how to express my devotion to so fair a form, I want a brighter word than bright, a fairer word than fair. I almost wish we were butterflies and lived but three summer days—three such days with you I could fill with more delight than fifty common years could ever contain."

HOROSCOPE

"The Stars Incline, but do not Compel"

(Copyright, 1926, by the McClure Newspaper Syndicate.)

Many helpful planetary influences may be expected today, according to astrologers who find the aspects most promising.

It is a day in which to seek employment of any sort and it is safe for those who have positions to ask for promotion.

Politicians and promoters are subject to a sign that should bestir them to action at this time when the stars are propitious for big ventures, personal or financial.

Jupiter is in an aspect that appears to be favorable to men and guide big enterprises. Merchants and manufacturers should benefit.

There is a sign indicating increase in the elaborateness and costliness of women's attire.

Fashions again are to be fortunate for modistes and milliners who will be able to profit by revolts from standardized modes.

For the President increase of independence and fearlessness in announcing and emphasizing his policies are forecast.

Speculation will attract many persons in the next few weeks when there will be sudden market fluctuations.

The wise will conserve their money and trust to slow and sure returns, for there will be need of thrift, it is prognosticated.

Many demands for aid to the poor and the ill may be expected in the coming winter.

Messages bearing disappointing news may be more numerous under this rule than at other times, for reversals and delays are to be expected.

Uranus is in an aspect rather menacing to peace of mind and the tendency to borrow trouble should be sternly rebuked.

Persons whose birthdate it is should be careful in all business dealings in the coming year which may bring involved financial matters.

Children born on this day probably will be extraordinary in their physical and mental attractiveness. They should be guarded against the chance of being spoiled and vain.

RETURN TO SUEDE.

After so much reptile skin and mottled leather for pumps, there is a tendency in fall styles to return to suede in both black and the brown shade.

WHAT'S IN A NAME?

(By Mildred Marshall.)

Facts about your name, its history; its meaning; whence it was derived; its significance; your lucky day, and lucky jewel.

(By The McClure Syndicate.)

ALICIA

This name is derived from the same root as Alice, and representing an attempt at greater euphony. The curious part of the whole thing is that the name in its original form is really not that of a woman at all, but of a man. It is derived from the Anglo-Saxon Adeligis, of which the feminine form was Adelgisa, but was not frequently given to women. Instead it was sacred to the sons of the house, principally among the nobility. The name itself means noble, in both its masculine and feminine forms.

The name is purely English, having, however, a slight Teutonic flavor. An argument is put forward by some experts that the name is derived from the Frankish Adalhert or Adelchen, meaning "daughter." Alix or Alisa in Lombardy was naturalized in England when Alix la Belle married Henry I.

The name, originally masculine, according to the best authorities, however, represents Adelgism and not Adelgisa, making the proper feminine form Aliza. Some believe that Eliza, generally believed to be a derivative of Elizabeth, is this missing form. For proof of Aliza as the representative of Adelgisa, the Liber Vitae of Durham records the changes in Adelgisa from the first noble lady of that name, who laid her gifts upon the altar. By contraction it became Adeliza, Aaliza and Aliza.

The talismanic stone of Alicia is the Alexandrite, a Russian gem. It is found in the emerald mines of that nation, being of a beautiful green shade which changes to columbine red. The Russians believe it brings great good fortune. When the subject of its favorite's dreams it signifies hope. Monday is Alicia's lucky day and seven her lucky number. Her flower is the white haw thorne a beautiful bud.

Most Women

Have stopped old hygienic methods to assure real immaculacy. NEW way gives true protection—discards like tissue

FEW modern women but employ a new and different way in hygiene. A way that supplants the old-time "sanitary pad" with true protection.

Wear filmy frocks and light things . . . any time. Dance, motor for hours without doubt or fear.

It is called "KOTEX" . . . five times as absorbent as the ordinary cotton pad!

Thoroughly *deodorises* . . . thus ending ALL fear of offending.

✓ Discards as easily as a piece of tissue. No laundry. No embarrassment.

You ask for it without hesitancy at any drug or department store simply by saying "KOTEX." Costs only a few cents. Proves old ways an unnecessary risk.

KOTEX

No laundry—discard like tissue

ONCE UPON A TIME — THE FLYING SHIP—V — by W. J. ENRIGHT.

Black Cats Take Game From Toronto Leafs 3 to 1

CENTURIES BY TWO PLAYERS FEATURE SECOND INNINGS OF FIFTH CRICKET TEST MATCH

Sutcliffe and Hobbs Win Highest Scores Yesterday.

PRINCE ATTENDS.

England Had Scored 375 For First Six Wickets.

LONDON, Eng., Aug. 18.—(Canadian Press Cable)—Centuries by Sutcliffe and Hobbs featured the second innings of the English team yesterday in the fifth cricket test match with Australia being staged at the Kennington Oval. Sutcliffe got 161 and Hobbs an even hundred. When stumps were drawn England had scored 375 for six wickets, which placed it 353 runs ahead. The match which has passed through its third day, will be continued today as it will be played out.

Outside of Hobbs and Sutcliffe the English batsmen faired rather poorly. Healy Woolley, Hendren, Chapman and Stevens only managed to keep their wickets up while Sutclifef did the scoring. Hobbs and Sutcliffe opened the innings and put on 173 runs before the Surrey player was dismissed by Gregory. The fall of the wickets was as follows:

First wicket, 172; second wicket, 253; third wicket, 277; fourth wicket, 316; fifth wicket, 375; sixth wicket, 375.

Hobbs gave a display of batting that was brilliant alike for its skill and discrimination, while Sutcliffe, who started slowly, after a while hit out with vigor and contributed a flawless innings. The crowd of over 30,000 was in a high state of excitement all day and lavished a number of ovations on the two great batsmen. The final demonstrations for Hobbs and Sutcliffe as they came back to the clubhouse are described as a "tornado" and "cyclone."

The wicket, which was very soft after a thunderstorm, began to get tricky when the sun warmed up. Richardson's leg breaks were particularly hard to deal with, while Grimmett also kept his length with remarkable consistency. Gregory was not so deadly and Mailey was out of luck until the last over when one of his goosly deliveries beat Sutcliffe.

The Prince of Wales attended the match and the teams lunched with him in the clubhouse.

English players to bat today are Rhodes, Geary, Tate, Larwood, and Strudwick.

HAMMER FOR AWKWARD PLACES

If you are the handy man of the family you'll welcome a nail-holding hammer especially designed for driving nails into awkward places. The nail is slipped in a groove in the top of the hammer and held tight in place by two projections operated by springs. One blow of the hammer starts the nail, after which the hammer can be pulled away.—Popular Science Monthly.

Australia is to have a regular service of flying physicians and dentists, to cover thousands of miles of otherwise inaccessible country, using the airplane mail lines.

STANDING OF LEAGUES

INTERNATIONAL LEAGUE.

	Won.	Lost.	P.C.
Toronto	80	49	.621
Baltimore	78	48	.619
Newark	78	49	.614
Buffalo	75	54	.581
Rochester	64	64	.500
Jersey City	58	68	.460
Syracuse	48	80	.375
Reading	28	97	.224

AMERICAN LEAGUE.

	Won.	Lost.	P.C.
New York	74	45	.622
Cleveland	65	54	.546
Philadelphia	64	54	.542
Detroit	60	56	.517
Washington	59	56	.513
Chicago	58	58	.500
St. Louis	50	68	.424
Boston	40	79	.336

NATIONAL LEAGUE.

	Won.	Lost.	P.C.
Pittsburgh	61	45	.575
St. Louis	64	50	.562
Cincinnati	64	51	.557
Chicago	59	54	.522
New York	57	54	.513
Brooklyn	55	61	.474
Boston	46	66	.411
Philadelphia	42	67	.386

CUBS WIN OVER THE GIANTS IN SHUT-OUT GAME

Bush, For Chicago, Held New York For Two Hits.

FIVE RUN RALLY.

St. Louis Cardinals Take Series From Brooklyn 8 to 7.

NEW YORK, Aug. 18 (Canadian Press)—Guy Bush of the Chicago Cubs held New York to two scattered hits yesterday, while his teammates bunched hits off McQuillan and Scott and shut the Giants out 7 to 0, in the first game of the series. Only one visitor got beyond first base and he was left stranded on third. Grimm, of the Cubs, hit a single, double and a triple and drove in four runs.

The St. Louis Cardinals staged a five run rally in the seventh inning and took the series opened from Brooklyn 8-7. Southwarth hit two home runs, one in the seventh with two on base.

Cincinnati won an easy victory from Philadelphia, 8 to 2. Mays, the Reds moundsman, was never in trouble although the visitors scored a run at the jump off, as his team mates bunched hits off Dean in the third and Willoughby in the fifth.

The Boston - Pittsburgh doubleheader was rained out.

THE ANNUAL WORLD'S FAIR - 48th YEAR

A colossal exposition of unequalled size and splendor—Larger average daily attendance than any World's Fair—A revelation in magnitude and magnificence—A fairyland of enthralling beauty and unforgettable delight.

Gorgeous Spectacle of Oriental Pageantry

1500 performers--800 foot stage—All the color and romance of the Ancient Orient — Chorus of 2000 voices.

CANADA'S ANNUAL FESTIVAL

A whole nation on view—Acres of displays from factory and mine, field, forest and stream, studio and the home—A hundred exhibitions in one—Art Exhibit by the World's Masters—Every amusement device known to the ingenuity of man—Education and wholesome recreation on a tremendous scale.

EXHIBITS FROM ALL PARTS OF THE WORLD

Famous Coldstream Guards and two score other bands—Operatic Concerts by world famous artists, including Edward Johnson, leading tenor of the Metropolitan Opera, and Frances Alda, the great prima donna—Orchestra under Gennaro Pepi, chief conductor of the Metropolitan Opera.

Write for illustrated booklet to John G. Kent, Managing Director, Canadian National Exhibition, Toronto, 2.

C.G.E. DEFEAT CANADIAN TEAM

Visitors Not as Good as on Last Appearance Here.

THREE REGULARS.

C.G.E. Ladies piled up 24 runs at Riverside park last night and held Canadian Ladies of Toronto to eight. The local team started in the first inning and was never in danger of being beaten. In only one inning did the visitors show any great ability with the bat.

The game was rather disappointing. On their last appearance in this city the Canadian Ladies defeated the home team quite easily, the score being 17-11, and a close contest was expected. Due to conflicting engagements last night Miss Ray, the manager, was able to bring only three of the girls mentioned in the lineup she sent down, and only two of the team which visited the city last fall. The Conacher sisters were not with the team this year, the battery consisting of Misses Kingdon and Moffatt, who pitched here on Civic Holiday for Dunlops.

The visitors travelled in a truck and had little time to rest after their journey, which probably accounted for the greater number of the errors they made.

Miss Vincent was on the mound for the home team. Pitching her third game in five days, she didn't strike out as many as usual but she received wonderful support from her team mates. Her efforts were also backed up by heavy hitting which compiled a safe lead and compelled Miss Kingdon to retire from the box at the end of the first.

Misses Taylor and Langton led the local attack. Each had three hits, Miss Taylor including a homer and double and Miss Laflngton a triple and double. The other players also hit hard and often.

Miss Bater, with two singles, was the only visiting lady to get an extra hit. Miss Childs, of the Danforth team, who was with the visitors, went in as a pinch hitter in the ninth and made a hit and a run. Miss Ray also entered the fray at this stage but a good catch by Miss Langton retired her.

Miss Bourne made the feature play of the game when she made a running catch of Miss Taylor's foul line drive back of third base. Miss Oraindi also made a good play on a fly ball, catching one when running with her back to the plate. The C.G.E. fielders played steadily but made no spectacular plays.

The home team scored in every inning but the seventh and secured at least one hit in every inning. Miss Kingdon yielded three hits and three walks in the first and then traded places with Miss Kavanagh, who issued no charities but was hit hard.

The visitors scored one run in the first without a hit. In the fourth three successive walks with one out put Miss Vincent in a difficult position but Miss Kingdon hit to the box, forcing Miss Kavanagh at the plate, and Miss Beaune hit a long fly to left field. The visitors secured their first hit in the sixth inning. In that inning they combined four hits with a walk and some errors for six runs. They made their other run in the ninth when Miss Childs singled, reached second on error, third on an infield out and the plate on a fielder's choice.

The teams:

Canadian Ladies .... 100006001— 8
C.G.E. Ladies ..... 32523603x—24

Canadian Ladies—Beaune, cf; Oraindi, ss; Bafer, cf; Moffat, c; Gimblett, 2b; Hair, 3b; Kavanagh, p, 1b; Bourne, lf; Childs, Leslie, rf; Kingdon, p, 1b; Ray.

C.G.E.—Taylor, 2b; Langton, lf; White, 3b; D. Mortimer, c; Plunkett, 1b; Greenhalgh, ss; Janeway, rf; M. Mortimer, rf; Logan, cf; Vincent, p.

Umpires—Coursey and Batten.

After the game the members of the two teams had supper at Hoopers and short speeches were made by officials of both clubs.

CITY CHAMPIONSHIPS TENNIS

Entry blanks for the City Tennis championships may be obtained at the Y.M.C.A., Weber's Drug store, or at the courts of the Peterboro Tennis Club on Monaghan Road. All entries must be in not later than Wednesday, August 25, 1926.

The draw for the first round will be announced in the Peterboro Examiner on Thursday, Aug. 26, 1926.

One dollar must accompany each entry blank whether for singles or doubles.

Balls to be supplied by mutual agreement of parties or teams playing. All matches to be played on Peterboro Tennis Club courts on Monaghan Road. Best two out of three sets to decide in each round until the finals. In the finals the men's singles and doubles will be three out of five sets and the ladies singles, ladies' doubles and mixed doubles will be two out of three sets.

Any further information may be obtained from H. A. Cranfield, Secretary-treasurer Peterboro Tennis Club, phone 1236, 295 Margaret Ave. Courts phone 2368.

SANTAL MIDY

PAIN from Bladder Irritation Soon eased by Santal Midy

Beware of Imitations Look for the word "MIDY" Sold by all druggists

YESTERDAY'S RESULTS

INTERNATIONAL LEAGUE

Buffalo ....000000012— 3 10 3
Newark ....000000000— 0 4 1
Ferguson and Pond; Mamaux and Schulte.

Second game at Buffalo postponed on account of rain.

Syracuse.... ....010100— 2 5 2
Reading.... ....001000— 1 3 1
Called on account of rain.
Coggin and Morrow; Slappey and Hill.

Toronto ....010001100— 3 9 0
Jersey City.... ....00031100x— 5 12 2
Hubbell, Faulkner and O'Neill; Reddy and Daly.

Rochester ....00001000002—3 5 0
Baltimore ....00000100000—1 6 1
Horne and Devine; Chambers and Freitag.

AMERICAN LEAGUE

Cleveland.. ....001003000— 4 7 1
Philadelphia.. ....10500210x— 9 15 0
Levsen, Buckeye and Sewell, Myatt; Ehmke, Grove and Cochrane.

Second Game:
Cleveland ....020010100— 4 11 1
Philadelphia.. ....02400000x— 6 12 1
Shaute, Miller and Myatt; Rommel, Hugdins and Perkins.

St. Louis.. ....000000010— 1 6 2
Boston 00000005x 5 13 0
Zachary and Hargrave; Heimach and Gaston.

Second Game:
St. Louis.. ....000000000— 0 5 0
Boston ....00000005x— 5 13 0
Nevers, Davis, Falk and Schang; Welzer and Bischoff.

Chicago ....40100— 5 9 0
New York.. ....00030— 3 3 1
Time called on account of rain.
Connelly and Crouse; Hoyt, Stocker and Collins.

Detroit at Washington, postponed on account of rain.

NATIONAL LEAGUE

New York ....000000000— 0 2 0
Chicago ....20200012x— 7 12 0
McQuillan and Snyder; Bush and Hartnett.

Brooklyn.. ....013102000— 7 14 1
St. Louis ....30000050x— 8 14 2
McWeeny and O'Neill; Sherdell, Bell and O'Farrell.

Philadelphia.. ....100000010— 2 10 1
Cincinnati ....01403000x— 8 12 1
Deen, Willoughby and Wilson; Mays and Hargrave.

AMERICAN ASSOCIATION

Columbus 2 5 0
St. Paul.... ....0 8 3
Burke and Hayworth; Schupp and Hoffman.

Indianapolis 7 11 1
Milwaukee 11 13 1
Speece, Faeth and Ainsmith; Edelman and McMenemy.

Louisville 3 9 1
Kansas City.... ....3 9 2
Called end of tenth to allow Louisville to catch train.
Cullop, Wilkinson and Meyer; Zinn and Snyder.

Toledo 6 6 1
Minneapolis 1 6 3
McCullough, Ryan and Heving; Hollingsworth and Gowdy.

YANKEES LOST IN FIVE INNINGS GAME TO CHICAGO

Game Called in the Sixth Inning on Account of Rain.

GAME CANCELLED.

Hoyt Knocked From the Box in the Third Inning.

NEW YORK, Aug. 18 (Canadian Press) — The Chicago White Sox won an abbreviated five inning game from the Yankees here yesterday 5 to 3. Rain stopped the game in the second half of the sixth. Hoyt was knocked out of the box in the third inning, Chicago scoring four runs on four hits, a base on balls and two steals.

The Athletics opened the battle for second place by taking a double header from Cleveland 9 to 4 and 6 to 4. The Mackmen had on their batting togs using up five of Speakers' best hurlers. French, of the Athletics contributed seven of their twenty-seven safeties.

Boston took St. Louis' measure twice by scores of 5 to 1 and 4 to 0, Heimach allowing only six hits in the first game and Welzer going him one better in the final. The batting of Regan and Jacobson, together with back handed catches by Williams and Todt were features.

Detroit and Washington were unable to play on account of wet grounds.

COATES WISHES FULL LIBERTY

WELLINGTON, New Zealand, Aug. 18 (Canadian Press Cable via Reuters).—Premier J. G. Coates in the House of Representatives yesterday said it was essential that he should be vested with complete liberty of action and exercise of judgment with regard to the course he would adopt on any subject that came up for discussion at the Imperial conference, having regard, of course, to the circumstances in connection with questions as they arose. The House of Representatives, he said, would have an opportunity later of discussing the subjects dealt with by the conference.

Premier Coates will leave for London on August 31.

TO MAKE FINAL ARRANGEMENTS FOR DAVIS CUP

Tennis Finals Will Be played on Last Three Days.

COMMITTEE MEETS.

Will Make Draws for the Opening Single Matches.

MONTREAL, Aug. 18 (Canadian Press).—Final arrangements for the American zone Davis Cup finals, to be played Thursday, Friday and Saturday on the Mount Royal Tennis Club courts will be made at a meeting to be held today, at which the Davis Cup committee will meet the leaders of the Japanese and Cuban teams for the purpose of making the draw for the opening singles matches to be played Thursday. Zenzo Shimizu, leader of the Japanese team, arrived here yesterday and will represent the Japanese, while Captain Rogelio Paris will represent the Cuban team, naming his two selections for the singles. Takeishi Harada and Sekio Tawara are expected to be the two representatives of Japan in the singles, and Rogelio Paris and Dr. Viecnte Banet, the two Cuban choices.

With the first matches of the series tomorrow, players of both teams have started to ease off in their practicing. Yesterday the Japanese took the courts at noon and practiced strokes for an hour and a half. The Cubans followed and adopted similar tactics, Dr. Banet and Raoul Chacon stroking for one hour. Captain Rogelio Paris of the Cuban team, rested after his strenuous efforts earlier in the week. A light practice will conclude his rtaining today.

On the eve of the matches there is much speculation as to the outcome of the series. The Japanese are favored to win, but the concensus of opinion among those who have witnessed the practices this week is that the Cubans are going to force their opponents to the limit.

CLERKS LOSE CHANCE TO TIE

Defeat By Hydro Puts Storemen in Second Place in League.

PLAY-OFF SERIES.

CAMPBELLFORD, Aug. 17.—Any chance he Clerks had of landing at the top of the Association Softball standing, were shattered on Monday night when the Hydro trimmed Counter Hoppers 10 to 8 in the last game of the schedule. Campbellford Cloth Company Cup Mill at the top of the heap with thirteen wins and one loss, the Clerks second with twelve wins and two defeats and Hydro third with eleven wins and three losses.

The Hydro outhit the Clerks and played snappy ball in the field. Their two errors were not costly, while the four Clerk errors all figured in the Hydro run getting.

Badgley for the Hydro and Wood for the Clerks pulled off the feature fielding, each making a brilliant running catch of balls that seemed labeled for safe hits.

Cowell was the big hitter with three safe blows, one a homer.

Softball fans are in for some classy ball for the next couple of weeks. The Hydro and Clerks play an exhibtion game for the community picnic at Crow River next Friday and then engage each other in a series of two out of three games for the right to meet the Mill for the Campbellford Cloth Company Cup.

Last year's champions will have to hustle if they hope to repeat their former success. Some of the players seem to take the outcome of a game indifferently and the team as a whole is not hitting like last year's squad. However, with their backs to the wall Jimmie Gay's boys may take a brace and give their best efforts.

The line ups:

Hydro—Graham, 3b; Meyers, lf; Cowell, 2b; Adamson, 1b; Badgley, cf; Tinney, ss; Saunders, c; Beatty, rf; De Carroll, p.

Clerks—Parsons, 2b; Atkinson, ss; Denike, 1b; Gay, 3b; Blake, lf; Wood, rf; McArthur, c; Thomas, p; Ibey, cf.

Score by innings:

Hydro	112230001—	10	12 2
Clerks	030400001—	8	10 4

The Standing.

Final standing of team of Campbellford Softball Association:

Team	Won	Lost
Mill	13	1
Clerks	12	2
Hydro	11	3
Milionaires	7	7
Outlaws	6	8
St. Andrew's	4	10
St. Mary's	3	11
Christ Church	0	14

WHEN YOU PUTTY WINDOWS.

To make a neater job in puttying windows cut a small groove in your putty knife about half an inch from one corner. This groove rides in the corners of the wood, while the point of the blade rests on the glass. When pushed down hard the blade will not slip and a straight line of putty is insured.—Popular Science Monthly.

JERSEY CITY DEFEATS LEAFS IN FAST GAME

Toronto Retains Leadership —Rochester Puts Cloud Over Baltimore Orioles.

ALLOWS NINE HITS.

Alex Ferguson Pitches a Shut-out Game For Buffalo.

NEW YORK, Aug. 18 (Canadian Press).—Toronto was defeated by Jersey City yesterday in a well-played game, Reddy keeping the Leafs nine hits well scattered.

The Leafs still retain the league leadership, as Rochester took the Baltimore Orioles into camp in a 11 inning battle, 3 to 1, notwithstanding Chambers striking out eight of the visiting players.

Alex. Ferguson, Buffalo pitcher, blanked Newark with four hits, Buffalo winning the game, 3 to 0; although Mamaux pitched brilliantly until the eighth and ninth innings, when he weakened. It was the first half of a double header, the second game being called because of rain.

In the first game of a scheduled double header, which was stopped in the seventh inning by rain, Syracuse was the winner over Reading by the score of 2 to 1. The second game was postponed.

DRUMMOND'S WINS.

Beats Indian River 11-16 in Snappy Game of Baseball.

One of the most exciting ball games of the season took place on Saturday afternoon on the Devlin diamond between Drummond Station and Indian River, the former winning by the score of 11 to 6.

Fergus Clancy for the winners pitched excellent ball after the second innings, getting good support from F. Heffernan behind the bat. H. Fitzgerald for Indian River also pitched good ball but got poor support from his team mates. E. Clancy and F. Fitzgerald deserve much credit for good batting, bringing in a number of runs.

Line-up:

Indian River—J. Foley, 1b; B. Devlin, 3b; J. Collins, c; H. Fitzgerald, p; B. Allen, 2b; P. Cavanagh, lf; J. Heffernan, cf; J. Fitzgerald, rf; L. Kerr, ss.

Drummonds — T. Heffernan, 2b; V. Powers, ss; F. Fitzgerald, 3b; F. Clancy, p; J. Heffernan, cf; E. Clancy, 1b; H. Slattery, rf; F. Heffernan, c; B. Fitzgerald, lf.

Umpires — At plate, Bert Orde; on bases, William Allen.

Score by innings:

Indian River .....410 010 0— 6
Drummond Station ..001 712 0—11

$5 IN 6 YEARS.

MIDDLETOWN, N.Y., Aug. 13.—Her husband gave her $5 once, but that was six years ago, Mrs. Edward G. Weller, the wife of a farmer of Wallkill, near here, told the court in testifying to his non-support.

La Preferencia CIGAR

2 for 25¢ Ask for the Bull Dog size

BALTIMORE GIRL FAILS TO SWIM ACROSS CHANNEL

Heavy Seas Turn Back Lillian Cannon in First Attempt.

WILL TRY AGAIN.

Says That Little Thing Like Storm Will Not Beat Her.

CAPE GRIS NEZ, France, Aug. 18 (Canadian Press).—The storm gods were not so kind to Lillian Cannon, of Baltimore, as they were to Gertrude Ederle. The Baltimore girl, who started early yesterday to beat her New York rival's trans-Channel record, was forced to give up the attempt after two hours and thirty-five minutes in the water. For the first hour everything went well with her. Enthusiastic friends aboard the accompanying tug were sure she would set a new mark. But the elements were against her. A terrific thunderstom came up suddenly with much lightning and the heavy squall piled up the waves which, meeting the rushing tide, made a choppy sea that daunted even the trawlers.

Miss Cannon, plucky swimmer that she is, was undaunted by the riding sea and wanted to continue, but her advisers on the tug insisted that she come out of the water.

"I won't let a little thing like a storm beat me," she said. "I'll try again at the first favorable tide."

Thus she declared herself on board the tug even before she had got the sea water out of her eyes. Some of the experts on Channel swimming were so favorably impressed with her showing that they are confident that, granted anything like a favorable condition of tide and weather, she is bound to succeed in her attempt to swim the Channel. All were rather chary, however, about predicting that she would break the Ederle record.

NEW AUTOMOBILE FOLDS UP.

Closed or open—which shall the new car be? For most of us with one car incomes it's a vexing question. But now, says Popular Science Monthly, John K. Mohr, of Bay City, Mich., has designed a car which should satisfy both sides. From a coupe with rigid top it can be converted into an open roadster in two minutes. The top folds back into the rear end of the body. Closed or open, the car is strictly conventional in design.

LAKEFIELD WINS FROM BUCKHORN

Takes Last Game of N. P. S. L. Schedule—A Close Encounter.

PLAY-OFF SOON.

LAKEFIELD, Aug 18. —[illegible] answer him, defeated Buckhorn here [illegible] wings and was 10-9 in the last sched[illegible]obit gentleman, for the North Peterboro[illegible]th swans, and their League. Selwyn won [illegible]ng.

and Lakefield the first [illegible] out of the bushes [illegible]nd rushed Peetie teams will play off. [illegible]hard as he could

Last night's game was [illegible]ncle Wiggily!" innings because of darkness [illegible]a very close encounter [illegible]hat long neck evenly matched teams. The he made such

Buckhorn: p Hall, c Wo[illegible]and strong. Shearer, 2b. G. Wilson, 3b. [illegible]black swan son, ss. Jones, rf. Smith, lf. [illegible]o the other cf. Windover..

Lakefield: p Northey, c Hal[illegible]ve dog!" Staples, 2b. Summers, 3b. Payn[illegible]k swan is Fitzgerald, cf. Madill, rf. Smith[illegible]bler, and Burrows, sub. Porter. [illegible]e animal, [illegible]d Peetie

Buckhorn .... 220 2[illegible]ry when
Lakefield .... 302 5[illegible]r against

Umpires: A.Graham and C. Northe[illegible]tted to

NR TO-NIGHT TOMORROW ALRIGHT

A Vegetable Relief For Constipation

Nature's Remedy (NR Tablets) a vegetable laxative with a pleasant, near-to-nature action. Relieves and prevents *biliousness, constipation* and *sick headaches.* Tones and strengthens the digestion and assimilation.

Get a 25c Box. Used for over 30 years

Jrs Chips off the Old Block

NR JUNIORS—Little NRs

The same NR—in one-third doses, candy-coated. For children and adults.

SOLD BY YOUR DRUGGIST

RAILWAY TIME-TABLES.

CANADIAN NATIONAL RAILWAY
(Timetable corrected to date)

No. 96—7.00 a.m. for Port Hope, Oshawa, Toronto, Buffalo, and main line points east of Port Hope.
No. 93—8.20 a.m. for Lindsay, Blackwater, Orillia, Midland and Toronto.
No. 371—8.30 a.m. for Lakefield.
No. 98—8.35 a.m. for Hastings, Campbellford, Belleville, Brockville and Montreal.
No. 92—12.00 noon for Port Hope, Cobourg, Ottawa, Montreal, Oshawa, Toronto, Hamilton, Buffalo and making connection with the International Ltd for London, Port Huron and Chicago, also makes connection for Philadelphia and New York.
No. 100—12.15 p.m. for Hastings, Campbellford, Belleville, Kingston, Brockville and Ottawa.
No. 372—12.20 p.m. for Lakefield.
No. 95—5.25 p.m. for Lindsay, Blackwater, Orillia, Midland, Toronto and makes connection with the "National" for Winnipeg and Vancouver.
No. 99—8.19 p.m. for Omemee and Lindsay.
No. 94—9.12 p.m. for Port Hope, Kingston, Cornwall, Montreal, Quebec, Halifax, Boston, Portland. Carries through sleeper to Montreal

CANADIAN PACIFIC RAILWAY.
(Corrected to date.)

GOING EAST—
11.59 a.m.—Norwood, Havelock, Bonarlaw, Tweed, Perth, Smith's Falls, Kingston, Ottawa, Montreal and intermediate points daily. On Sunday this train proceeds east only as far as Havelock.
8.10 p.m.—Indian River, Norwood, Havelock and Tweed. Daily except Sunday.
11.55 p.m.—Havelock Tweed, Kingston, Perth, Smith's Falls, Montreal, St. John, Boston and New York. Daily except Saturday.
12.55 a.m.—Havelock, Tweed, Kingston, Perth, Smith's Falls, Ottawa.
GOING WEST—
4.25 a.m.—Myrtle, Toronto, Guelph, Goderich, Hamilton, Galt, Woodstock, St. Thomas, London, Chatham, Detroit, Chicago and New York. Daily.
6.00 a.m.—Toronto (Yonge street), Owen Sound, Teeswater and intermediate points between Peterboro day.
7.35 a.m.—Toronto, Hamilton, Brantford, Buffalo, New York, Galt, New York Galt, Woodstock, London, Chatham, Detroit and intermediate points. Daily except Sunand Toronto. Daily except Sunday.
7.00 a.m.—Bethany, Lindsay, Orillia, Port McNichol and intermediate points. Daily except Sunday.
2.20 p.m.—Toronto, Hamilton, Brantford, Buffalo, Rochester, Boston, Woodstock, London, Windsor, Detroit, Chicago and intermediate points between Peterboro and Toronto. Daily.
6.30 p.m.—Lindsay, Toronto and intermediate points. Daily except

Cut down your car expense by using good tires

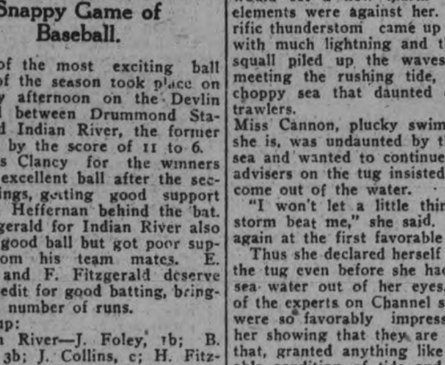

If you want to save money in your car expense, one sure way of doing it is to use good tires.

Years of use on every kind of Canadian roads have proven that Dominion Royal Cord Balloons have the wear qualities which give many extra miles. This extra mileage is extra value you get for your money.

26-25BA

Dominion Royal Cord Balloons

Dominion Tires are GOOD Tires

The GILLESPIE GARAGE 378 AYLMER

Authorized Dealers in Dominion Tires

Telephone 710 When You Want Your PIANO OR ORGAN TUNED

Player Pianos a Specialty All Work Guaranteed

W. H. CUNNINGHAM 560 Weller Street

CAPITOL!

Last Time Tonight at 8

RICHARD DIX and LOIS WILSON in

"LET'S GET MARRIED"

THURSDAY — FRIDAY — SATURDAY

A sweeping revelation of this restless age.

REX BEACH'S

"Padlocked" a Paramount Picture

PADLOCKED" from the harmless pleasures of life, she rebels against a bigoted father —and!

with LOIS MORAN LOUISE DRESSER NOAH BEERY

ONE NIGHT ONLY — THURSDAY, 8 P.M.

On the Stage

PAT BURD and his "ROYAL ARCADIANS"

Dance Orchestra Supreme

"30 MINUTES IN JAZZLAND"

featuring

GEORGE CALLAHAN, RADIO ARTIST

At the Piano.

Mirth - Music - Melody

Heintzman Grand Piano Used

This performance preceeds Dance at Rye's.

NO ADVANCE IN CAPITOL PRICES

CARRY BATTLES INTO COUNTRY

King Reviews Efforts of His Government During Recent Session.

SENATE OPPOSITION.

MOOSE JAW, Aug. 18 (Canadian Press).—"We are carrying the battles of the House of Commons into the constituencies," said the Right Hon. Mackenzie King here last night, in reviewing the efforts of his Government during the last session of Parliament. The Liberal leader went into the customs investigation and denied that anything relating to the department was suppressed. The only unpublished matter was a stenographer's note book dealing with private matters only.

"Can the Senate continue to block legislation?" asked some one in the audience. 'Unfortunately it can," replied Mr. King.

"I think we ought to have a law in Canada by which legislation passed by the Commons three times becomes law," he said.

"Cut out their salaries, then they will quit"; "Be a Lloyd George and put it through," some members of the audience suggested.

Mr. King stated that the Senators he had appointed had been pledged to support any Liberal measure of Senate reform.

"If I am returned I will not appoint any Senator who will not give that undertaking."

Premier Gardiner of Saskatchewan said Quebec was the only competitor of Saskatchewan in the matter of Liberalism, "and we are proud to be allied to that good old province. We ask for no more honorable allies than the people of Quebec in fighting for the interests of Canada as a whole."

Recently he had been on the platform with Robert Forke and the Progressive leader was desirous that Liberals and Progressives should "ally themselves under one organization in opposition to Arthur Meighen."

MANY NATIONS AT SUFFRAGE MEETING

Women Gathered in Paris From Forty Different Lands.

VANCOUVER, B.C., August 18 (Canadian Press).—A kaleidoscopic picture of three hundred or more women leaders in their profession in some forty countries of the world, meeting to discuss with earnestness and candor the advance of women in politics.

This is the picture which Miss Mabel Leslie, one of the twelve delegates from the United States National League of Women Voters, brings back with her from the tenth triennial congress of the International Suffrage Association, which was held in Paris.

"Imagine the group if you can," she said. "There was a woman senator from Czecho-Slovakia, a member of the German Reichstag, three women from Iceland in their quaint native costumes, women from Australia and New Zealand, with their browned southern faces, two women from India in their native costumes, diamonds in their noses, representatives of forty nations in all.

"The most stirring oration of the day was a masterly discussion of the war by Frau Adele Schrieber of the German Reichstag. It was probably the first time war had been discussed publicly in France by a German woman since 1914, and the large French audience which packed the hall was enormous."

RURAL POLICE BEING REPLACED

B. C. Provincial Officers Are Taking Over Law Enforcement.

NOT EFFICIENT.

VICTORIA, B. C., Aug. 18. —(Canadian Press). — The old time rural policeman the butt of countless jokes, and the terror of the careless motorist, will soon banish from British Columbia. The Province has found him not only inefficient but expensive.

Gradually, the Provincial Police are taking over the enforcement of laws in the Province. On Vancouver Island outside Victoria, there will be practically no local police left within a month, and the Provincial Police will be in control everywhere On the mainland, too, several cities and districts have completed policing agreements with the Government, and others have the matter under consideration. It is beginning to appear that, within a very short time British Columbia will have no local police left outside of the capital and Vancouver.

It is expected that the new plan will make for efficiency. There have been too many police forces in the past, in the opinion of the authorities, and this will be eliminated Through the use of the motor car the modern criminal, it is pointed out, has acquired great mobility The limitations of the rural constabulary, it is explained, have prevented speedy investigations. Their methods have been crude and not effective.

LADY STRATHCONA IS DEAD IN LONDON

Daughter of Former High Commissioner For Canada Dies To-day.

LONDON, Aug. 18 (Canadian Press)—Lady Strathcona and Mount Royal, daughter of the late Lord Strathcona, former high commissioner for Canada, died today in her seventy-third year.

Lady Strathcona was Mrs. Margaret C. Howard, receiving her title on the death of her father in London in 1914. Her father, Sir Donald Alexander Smith, later raised to a baronetcy, played a prominent part in Canada for many years during the last century, becoming a member of parliament in the Canadian House of Commons and later being appointed high comimssioner in Great Britain for the Dominion.

In 1922 Lady Strathcona gave £100,000 to Sir James McGrigor in an efofrt to save the banking firm of Sir Charles R. McGrigor, which was forced to close its doors. The London Press said that Lady Strathcona tried to save the bank in memory of the friendship of Sir James' father for her own father when the latter was a Scottish emigrant to Canada, where he made his immense fortune.

The Baroness Strathcona and Mount Royal was married in 1888 to Dr. Robert Jared Bliss Howard of Montreal. He died in 1921. Three sons and two daughtres were born to them: Donald Sterling Palmer Howard, heir to Baroness Strathcona; Robert Henry, Arthur Jared, Frances Margaret and Edith Mary.

The sons all served in the war as officers of British regiments, and Robert Henry was killed.

Arthur Jared Howard is a son-in-law of Premier Stanley Baldwin.

POLICE CLAIM NEW REBELLION CATHOLIC PLOT

Say Uprisings in Various Parts of Country Planned By Women.

PRIEST KILLED.

Attempt To Officiate as Schismatic Resented By Parishioners.

MEXICO CITY, Aug. 18 (Canadian Press).—The Chief of the Secret Service, Jose Mascorro, declared last night that his investigations have revealed that the plot for uprisings in various parts of the Republic on Sunday last was largely organized by Catholic women, and was definitely connected with the revolutionary movement of General Estrada. The intention was, by means of simultaneous operations within and outside the country, to sweep Mexico into a revolution.

Officers of the secret service, posing as sympathizers with a revolution, have been attending the meetings of those concerned in the plot.

Chief Mascorro declared that two Catholic women prominent in the Federal district, Senora Josefina Novoa and Senora Luz de Perchez, were leaders in the plot, with an equal number of men and women composing the executive board and district organizations.

Priest Killed By Mob.

A priest in the village of Tepalzingo, in the State of Guerrero, decared himself schismatic yesterday and attempted to celebrate mass. His parishioners swarmed upon the altar, and in the melee that ensued the priest was stabbed to death. One man among the mob who was arrested by the authorities was taken from them by an infuriated mob of Indians and also was killed by stabbing.

Ambassador James Rockwell Sheffield is mentioned in influential British circles here as the probable successor to Alanson B. Houghton, Ambassador to the Court of St. James. According to these sources, he will not decline a transfer from Mexico to England if it is offered to him. The same story is current in the diplomatic set.

Mr. Sheffield is highly thought of by the powerful British interests operating in Mexico, and it is said they have passed the word along that he would be a desirable man to succeed Ambassador Houghton should the latter return to Washington to replace Secretary of State Kellogg. Their information from England is that the American Ambassador there is likely to leave shortly.

Among his American friends and associates the expectation prevails that Ambassador Sheffield will be asked to take the London post under consideration. While they would regret to see him leave Mexico, especially at this time, they would regard his transfer as a fitting reward for the work he has done here. They look for his transfer to London to feature his coming conference with President Coolidge.

Torres Case Recalled.

WASHINGTON, Aug. 18.—None of the Mexicans arrested in connection with the abortive revolutionary attempt of General Enrique Estrada will be surrendered to the tender mercies of the authorities on the other side of the southern border.

Officials indicated yesterday that there will be no repetition of the case of Colonel Demetrio Torres, who was turned over to the Mexican authorities on the border by American immigration agents and executed by a firing squad within 24 hours. The Torres case caused an uproad in Congress.

While it is possible that General Estrada may be deported should it be shown he entered the country illegally, in no event will he be sent into Mexico to certain death. He might be given a specified period within which to depart for Cuba or elsewhere.

When Colonel Torres was surrendered officials here thought they had definite assurances from the Mexican Government or its spokesmen that he would be accorded a square deal. Torres, himself, nursed no illusions, and said good-bye permanently to all his friends whom he saw immediately before his surrender.

EYE SHADES NOT BANNED.

But Playgrounds Children Asked Not To Wear Them on Streets.

TORONTO, Ont., Aug. 18. —(Canadian Press). —"We have not placed any ban on the use of eyeshades at all," said Superintendent Armstrong of the City Playgrounds in discussing a story that children would not be allowed to wear them in the grounds.

"But we have asked the little girls when they are playing our league games not to wear them, and not to wear them in the street cars. It is not because they are dangerous, but simply because of the looks of them. They are a passing fad, that it all."

"Would they not protect their eyes from the sun playing their games" he was asked.

"They might, in case the sun is directly in their eyes, but in the games they play there is scarcely any necessity for them. If the women think the children should be allowed to wear them, then we have our regular meetings, and the matter can be discussed there."

HOW TO SWIM

by Lillian Cannon

ARM MOVEMENT IN CRAWL

The straight overhand stroke with the face buried in the water, is used in the crawl.

A very slight roll is given the body so that when the breath is taken it will not jar the symmetry of the stroke to bring the mouth above the water.

At each stroke the arm is brought up from the side and the elbow is bent as soon as it is clear of water so as to take hold of the water directly in front of the head with as much reach as is natural.

At first the reach will be shortened considerable from that of the overhand, but with practice the hand will go forward until the same reach is attained as in the overhand.

(Copyright, 1926, NEA Service, Inc.)

INTELLIGENCE TEST

The following questions are given as a general intelligence test.

Give yourself 10 for each correct answer. Sixty is average, 80 good and 100 perfect. The answers can be found on back page:

1.—Who is the British, Parliamentary leader whose picture is shown, who is at present in Canada?

2—Who is James Montgomery Flagg?

3—Name the three largest cities in Canada in order of their size, according to 1920 census.

4—Who was Circe?

5—Who is the president of Mexico?

6—What is "Acoustics"?

7—What is the French and poetic name for Nova Scotia?

8—What system of government has Canada?

9—Is an atom larger than an electron?

10—What is the musical meaning of "barcarolle"?

(Copyright, 1926, NEA Service, Inc.)

SPINNING WHEEL ON EXHIBITION

Was Brought To Canada From Belfast in 1739.

STILL USEFUL.

EDMONTON, Alta., Aug. 18. — (Canadian Press). — A writer in the Journal says: —

"The spinning wheel on exhibition in a local store, the property of Mrs. Duguid, has seen 200 years step by.

"Mrs. Hunter, of Belfast, Ireland, who first owned the wheel in question, gave it to her daughter, Mrs. Janet Hill who brought it to Canada in 1739. At that time there were only sailing vessels and it took six weeks to make that momentous journey over the ocean. What a story that spinning wheel might tell if it could but speak.

"At present there is a movment on foot in the Province to keep old art of spinning from dying out and in many of the Ukrainan settler its especially, the work of making their own linen and woollen materials is carefully cultivated. Too often we are ashamed of appearing provincial, and are afraid that we will not forge ahead and appear aggressive and eager to reach out for the new, and so we drop the old things. In the West especially, people forget to treasure old stories of their families that have been handed down the years, and even centuries, old histories of their homes and towns. It is a good thing to remember the old.

"Somehow it does not seem right that a spinning wheel should now take its place as an ornament only. One experiencees the same feeling of pity for it, as one does for a very old woman from whom her children have taken all work and worry, that she may live her last days happily They forget or do not understand that her hands are so empty with nothing to do."

CRESCENTS IN NERVOUS STATE

City Intermediate Champs Fear Upset at Hands of Cogs.

PLAY TO-NIGHT.

Crescents are not a bit backward in stating that they are taking the series with Cognawagas very seriously. The city Intermediate champs will start this evening's game without the services of Jack Marchen and Harold Franks, who have gone across the border, while the Cogs will be intact, with an advantage in batting and fielding condition gained in the series with Keene. If Cogs get the range on Masterson's pitching, Crescents' fond hopes of entering the O. B. A. A. semi-finals will be shattered.

To-night's game will start at 5.45 with Ed. LeBarr working behind the plate and Bob Ross at the bases.

The coldest temperature on record —500 degrees below freezing point, Fahrenheit, was registered recently in a scientific laboratory.

Diamond Disputes Decided

BILLY EVANS

When is the infield fly not operative with runners on first and second and less than two out?

* * *

There is only one situation that makes an exception of the infield fly rule. It deals with a bunt in an effort to sacrifice.

When there are runners on first and second or first, second and third and less than two out, any attempt to bunt which results in a fair fly ball shall not be regarded as an infield fly.

At such times the infield is usually all out of position in an effort to create a defense for the bunt and at such times it is the intent that the infielders must actually make the play on the ball.

In such a situation the batsman is not automatically out, the ball must be caught.

CRICKET NEWS

PETERBORO C. C. WILL PLAY OSHAWA C.C. ON SATURDAY

The Peterboro Cricket Club will play Oshawa Cricket Club at Oshawa on Saturday afternoon next.

All players are asked to be out to practice on Friday evening at 6 p.m. sharp as the team will then be chosen and transportation arranged.

FALL FAIR DATES

Barrie—Sept. 22nd-24th.
Belleville—August. 31st-Sept. 3rd.
Bobcaygeon—Oct 1st and 2nd.
Bowmanville—Sept. 21st and 22nd.
Brighton—Sept.17 th and 18th.
Brockville—August 16th-19th.
Campbellford—Sept. 30 and Oct. 1.
Colborne—Sept. 21st and 22nd.
Fenelon Falls—Sept. 27st and 28th.
Frankford—Sept. 16th and 17th.
Haliburton—Sept. 16th.
Keene—Oct. 5th and 6th.
Kingston—Sept. 14th-18th.
Lakefield—Sept. 28th and 29th.
Lindsay—Sept. 22nd-25th.
London (Western Fair—Sept. 11-18.
Madoc—Oct. 5th and 6th.
Markham—Oct. 7th-9th.
Marmora—Sept. 24th and 25th.
Midland—Sept. 23rd-25th.
Millbrok—Sept. 30th and Oct. 1st.
Minden—Sept. 28th.
Napanee—Aug. 24th-27th.
Newmarket—Sept 27th and 28th.
Norwood—Sept. 12th and 13th.
Orillia—Sept. 16th-18th.
Orono—Sept. 16 and 17th.
Oshawa—Sept. 16-18th.
Ottawa (Central Canada)—Aug. 16-28.
Perth—Sept. 2nd and 3rd.
PETERBORO—Sept. 13th-18th.
Port Hope—Sept. 28th and 29th.
Picton—Sept. 7th-9th.
Roseneath—Oct. 14th and 15th.
Stirling—Sept. 28th and 29th.
Sturgeon Falls—Sept. 13th-15th.
Sturgeon Falls—Sept. 13th-15th.
Toronto (Canadian National Exhibition)—Aug. 28th-Sept. 11th.
Tweed——Sept. 30th and Oct. 1st.
Vankleek Hill—Sept. 15th-18th.
Warkworth—Oct. 7th and 8th.

A good newspaper contains plenty of two kinds of news: one variety tells about the day's happenings to people near and far; the other deals with news about things to wear, eat and enjoy. Read the advertisements.

Daily Short Story

"SPRING CLEANING"

Mat Winslow looked down from his great height beside the fireplace and in his big, steady eyes was an expression that Gene had never before noticed.

"Gene," he was saying seriously, "I told you a few months ago that I loved you and wanted you to become my wife."

"I didn't promise I would, though," hastily interposed Gene.

"No—and I am glad you didn't. I don't want to marry you now. You have developed into a far different type of girl from the dear Gene I loved. I don't know whether it's Tom Chandler's influence or whether I was mistaken in the wonderful woman I was watching from a lover's ideal."

Gene had risen from the low chair in which she had been lolling smoking a cigarette. Her eyes were as black as night and her cheeks were flushed. Her voice, however, remained steady.

"Well—it has taken you to offer me the first insult I have ever had from a man. If you don't mind—I will appreciate being left alone." Her little teeth were clenched and the cigarette holder snapped in her fingers.

"I beg your pardon—I have in no way insulted you. I simply told you the truth about my affections. There is no disgrace in the fact that you prefer amusements, dancing, theatres and racing cars and to be eternally on the move. There are plenty like you and certainly you would be far happier with a man of Chandler's type than you could with me. Also, you would make him happier than you possibly could me." His eyes softened tremendously for a moment, "I could have loved the girl you were six months ago as few women are loved and I shall hope to find another who will be to me all that had hoped you would." Mat went out and closed the door gently, but firmly, behind him.

When her first anger cooled off Gene went out for a long walk to clarify her mind. She must have a regular spring cleaning of the mental side of her nature and try to set all things to rights there.

"I can't do much clear thinking with this awful assortment of tangled strings pulling me in every direction at once.

"In the first place," she reckoned with herself, "I am very fond of Tom Chandler, and if it were not for one or two little doubts I would marry him tomorrow as he demands, but——" Gene's thoughts were for the moment arrested by a small child tripping along beside her mother, gripping in one hand the all-wonderful mother hand and in the other clutching her doll. Her eyes shadowed. "Tom thinks they're a bother—at least at first. Mat's world revolves round the heart of a child, a lovely home, beautiful garden and trips off to some vast silence of the hills. Mat says one gets remade close to the great universe." Gene laughed shakily.

"Tom, on the other hand, wants to take me to Paris for a time. When we tire of Paris, on to Monte Carlo and then—well, when we have exhausted everything we can start over again. There's no doubt I would broaden out and have a grand and glorious time—if I marry Tom."

And behind all Gene's thoughts lay the fact that the long nights of dancing and short hours of sleep were robbing her cheeks of their glorious dusky red.

"Mat would order me to bed," she laughed to herself. "He never will allow me to tire myself and I suppose, after all, good health is the greatest blessing in the world. Oh dear," she sighed, "I wish I knew what to do." She would have smoked a cigarette but suddenly she realized that it was one of the habits that had lost her Mat's love.

It was a rather intolerable thought that some other girl would slip into the great cozy love nest that Mat had been building for his mate—that mate who would love children and who would not smoke and who would joy into going for their holidays up into the great silence of the hills. Gene was suddenly frightened at the thought of a world in which Mat lived with another woman.

"Whom could I run to with all my troubles?" she asked herself, aghast. "Somehow I don't think Tom could straighten the kinks out as Mat does. However, I think I had better carry on for another few months and see where my happiness really lies. Certainly I could not make Mat happy while——"

And in the distance suddenly Gene caught sight of Mat's familiar big frame. He was walking easily along toward her but just behind him and running to catch up with him appeared Helen Vane.

Helen was the nearest approach to Mat's ideals that Gene could picture. Given a month or two and Helen would be walking up the aisle with Mat. Even now she had taken his arm and they were strolling toward Gene.

Gene wanted to turn and flee but not being a coward she went bravely on. In her vivid imagination, now that the spring cleaning was done and things looked a bit clearer, she fancied she saw a little child clinging to Helen's hand and also to Mat's big one.

Gene dug her heels into the path and walked a bit quicker. When the three drew nearer Gene smiled joyfully and very happily into Mat's swiftly softened eyes. After greeting Helen, Gene said:

"Mat, I'm taking a trip back—over six months—I—want every much to get there—safely. Will you——"

And over Mat's face came the look of a man for his mate.

Copyright, 1926, by The McClure Newspaper Syndicate.

Far Northern Town Swept By Bad Fire

STOCKHOLM, Aug. 18 (Canadian Press)—The world's most northerly mining centre, Kiruna, located far above the Arctic Circle in Swedish Lapland, has been swept by fire. Several of the community's largest building were destroyed, one fireman killed and $250,000 damage done.

The destruction was increased by the explosion of a depot of dynamite, kept for the blasting of Kirunavaara, the mountain nearby, which consists entirely of iron ore.

ADVERTISE IN THE EXAMINER

UNCLE WIGGILY

Today's Bedtime Story

By Howard R. Garis

UNCLE WIGGILY AND THE BLACK SWAN

Copyright, 1926, by McClure Newspaper Syndicate.

(By Howard R. Garis.)

One day, as he was crossing the meadow, having been to the ice cave of Mr. Whitewash, the polar bear, to get cool, Uncle Wiggily heard a great shouting and laughing.

"The animal children must be having a good time," thought the rabbit gentleman. But when he drew closer he heard calls of:

"Oh, ho! Peetie Bow Wow! What we know about you! Peetie's a 'fraid cat! Peetie's a 'fraid cat!"

"My! This is too bad!" thought Uncle Wiggily. "It is sad enough to call a doggie boy a cat, but when you say he is an afraid cat, that is worse. I wonder what is the trouble?"

Uncle Wiggily crawled under the fence, as his rheumatism was hurting him that day, and there he saw Sammie and Susie Littletail, Charlie and Arabella Chick and Jollie and Jillie Longtail, the mice, standing in a ring around poor Peetie, pointing their tails and their paws at him, and singing:

"Peetie is a 'fraid cat! Peetie is a 'fraid cat!"

"I am not!" barked Peetie. "And I guess any of you would have run just as I did!"

"What happened?" asked Uncle Wiggily.

"Peetie ran away from the old turkey gobbler" said Sammie Littletail. "We were playing ball, and the ball went in the field where the turkey gobbler was eating grasshoppers. And Peetie said he'd get the ball, and he went in and the gobbler chased him and Peetie ran out howling!"

"Well, I wasn't going to have that gobbler nip my tail!" barked Peetie. "I wasn't afraid of him, but I didn't want my tail nipped!"

"Quite right you were, Peetie," said Uncle Wiggily. "I believe I would have run myself, to get away from the gobbler. Only he happens to be a friend of mine and I know he wouldn't nip my tail."

"Well, he wanted to nip mine!" said the doggie boy.

"I shall speak to Mr. Gobbler about it," went on the rabbit gentleman. "I guess he thought you were going to tease him, Peetie, and that's why he chased you."

But for all Uncle Wiggily could say, some of the animal boys and girls continued to call Peetie "'fraid cat," and Peetie didn't like it. In the afternoon Mr. Longears spoke to Mr. Gobbler.

"Why, I wouldn't have nipped Peetie's tail for the world!" gobbled the Thanksgiving bird. "I was only running over to help him find the ball, when I saw him turn and run howling for the fence."

"Don't tell anyone that," whispered Uncle Wiggily, "or they will all the more call poor Peetie an afraid cat. Let them forget it. I'm sure Peetie will be braver next time."

And it was only the next day that something happened. Uncle Wiggily had gone down to the duck pond, to see Mrs. Wibblewobble, the lady duck, about some eggs Nurse Jane wanted to put in a cake. And when the rabbit gentleman reached the edge of the water, there he saw a strange creature paddling about.

It was a black swan, with a long neck and a red beak, and very fierce and cross it looked. Spreading out his wings, the black swan paddled over close to where Uncle Wiggily was looking for Mrs. Wibblewobble, and the swan honked:

"What do you want? Get away from here! I have just flown in from the ocean and this is my pond! Get away!" Oh, wasn't he the selfish creature? Before Uncle Wiggily could answer him, the black swan raised his wings and was going to hit the rabbit gentleman, for that is the way with swans, and their wings are very strong.

But, all of a sudden, out of the bushes at the bank of the pond rushed Peetie Bow Wow, barking as hard as he could bark.

"Don't you dare hurt Uncle Wiggily!" snarled Peetie. "I'll nip that long neck of yours if you do!" And he made such a fuss, and looked so brave and strong, did little Peetie, that the black swan honked loudly and paddled to the other side of the pond.

"Brave dog, Peetie! Brave dog!" cried Uncle Wiggily. "A black swan is much fiercer than a turkey gobbler, and you saved me!" And then all the animal boys and girls who had called Peetie "'fraid cat," said they were sorry when they heard how brave he was against the big, black swan. They wanted to know how he did it.

"Pooh! It was easy!" barked Peetie. But at the same time, his heart was beating very fast. So everything came out all right. And if the stove brush doesn't give the tea kettle a black mark for boiling over, I'll tell you next about Uncle Wiggily and the mail bag.

FRANCE TRYING

(Continued from page 1.)

naval matters. Hence, the new line-up, eliminating the United States and Japan, leaves Great Britain, Spain and Italy—the significance of which is revealed when the recent Anglo-Italian treaty regarding Abyssinia and the Italo-Spanish accord on Tangier and the Mediterrean are recalled.

Italian Press Comment.

ROME, Aug. 18.—The text of the Italo-Spanish Treaty, published in Italy for the first time yesterday, gives the press of the country a chance to express its opinion of the League of Nations on the eve of that body's reassembling at Geneva.

Tribuna, an official Fascisti organ, says:

"Broadly speaking, the treaty shows that the League is not indispensable to the practice of a policy of peace. It shows that after various complicated procedures of the League, when two states really desire to strengthen their friendly relations they must do so with separate treaties, because the League does not offer sure guarantees.

"The treaty likewise means that Spain wishes, as she should, to develop an autonomous policy which has nothing to prejudice Italian interests, but common intentions both in the Mediterranean and Latin-America. Such autonomy displeases others, hence the bitter sweet remarks, but Autonomy coincides with Fascist Italy's political decisions. It also signifies more substantial and concrete relations between Italy and Spain in economic, industrial, commercial and cultural fields. Spain has the raw materials Italy lacks and these can be of immense utility in this age of trusts."

ENGLAND WINS.

Fifth and Last Match of the Series Won By 289 Runs.

LONDON, Aug. 18. (Canadian Press Cable).—England won the fifth and last test match of the present tour of the Australian cricket team by 289 runs. The match was played at Kensington Oval.

THEATRE

AT THE CAPITOL.

MODERN FAMILY CLASH PORTRAYED IN "PADLOCKED"

Dwan Film Presents Timely Theme With Broadway and Society Backgrounds

To those of the older generation, who view with alarm the terrifying manners and morals of the younger generation, we heartily recommend a visit to the Capitol tomorrow when Allan Dwan's new Paramount drama, "Padlocked," begins its local run.

For this honest portrayal of a modern American family reveals the fact that lack of sympathy and understanding on the part of parents is driving the youth of our country to the jazz life.

"Padlocked" is a picturization of the widely read Cosmopolitan Magazine story by Rex Beach. It was adapted by Becky Gardiner and James Shelley Hamilton, and features an imposing cast, headed by Lois Moran, Louise Dresser and Noah Beery. Florence Turner, Helen Jerome Eddy, Allan Simpson, Charles Lane and Douglas Fairbanks, Jr. are among the important supporting players.

The central character in the story is a lovely, high-spirited girl, who rebels against her father's narrow-minded attitude and efforts to stifle her natural ambitions, and runs away from home to seek a career on Broadway. As a cabaret dancer, she attracts the attention of the millionaire sociey set and becomes involved in a love triangle. An unexpected crisis develops when her father demands that she return home, and the subsequent events are charged with suspense and emotional appeal.

The entire production has been lavishly set, brightly and fittingly costumed, and under Mr. Dwan's direction very colorfully and smoothly produced.

Read the advertisements. They are a short cut between you and the maker of goods. From them you sift out what you need and what you can afford to buy. They save you time and steps.

Don't Miss This One Ain't we got fun Not a dull Minute Come and Meet Friends Every one here

AT

RYE'S PAVILION

THURSDAY, AUGUST 19th

TO THE FAMOUS

ARCADIANS

Under the Management of Pat Burd

FEATURING THE FUNNIEST NOVELTY OF THE YEAR

The DARKTOWN STRUTTERS

DIXIELAND JAZZ BAND

You don't have to DANCE just get on and RIDE

FIREMEN PLAY KINGSTON HERE

First Round of Provincial Softball Play-offs Opens on Saturday.

AT RIVERSIDE.

Peterborough followers of men's softball will get a chance to see how the local brand compares with that played in other cities when the Firemen, champions of the local League, meet Frontenacs of Kingston, champions of that city, at James Stevenson Park on Saturday. This will be the first of home-and-home games in the first round of the play-offs for the Ontario championships. The second game will be played in Kingston on Tuesday of next week.

The Firemen have a strong team and should make a good showing against the visitors, about whose quality little is known. Those familiar with the type of game played in the local League will be sure to be on hand for this game, and are confident that the local winners can add to their laurels a good showing in the Provincial race.

LOCALS

DR. T. P. McCULLOUGH,

Eye, Ear, Nose and Throat Specialist, 166 Brock street. Phone 36W. dtf

DANCING TO-NIGHT

Dancing every night at Chemong Park Pavilion, best of music and a good time. dtf—1879

DR. A. W. McPHERSON

134 Murray Street

Infant Feeding and Children's Diseases. Office hours, 1.00 to 3.30 and 7.00 to 8.00 (except Thursdays, during August) 26d, 53, 2512

DR. D. J. O'RAY

Physician and Surgeon, corner Charlotte and Rubidge. Office hours 2 to 4 and 7 to 9 p.m. Phone 1715. dtf-2646

Y.W.C.A. SWIMMING LESSONS.

New course starts September 1st. The Y.W.C.A. will co-operate with the Rotary Club in their campaign. Everyone in Peterboro Learn to Swim. 1d-41-2760

ASSIGNEE SALE.

Estate of A. and T. Young.

Stock and fixtures, including new Brantford oven, steam press, gas heater, show cases, pans and several lines used in a bake shop. Apply to W. J. A. Hall, Sheriff, Assignee, or to John Hill, Inspector. 3d41-4642

ANNOUNCEMENT.

Dr. D. J. O'Ray has opened an office at the corner of Charlotte and Rubidge. Dr. O'Ray is a graduate of Queen's University and for the past two years has been house surgeon of the Hotel Dieu Hospital, of Kingston, Ont. 3d-41-2647.

CARD OF THANKS.

I wish to extend thanks to my neighbors at Chemong and Bridgenorth, also to the Peterboro Fire Brigade, for their valiant efforts, which alone were responsible for saving my property from threatening fires Sunday morning last, also to the Smith Township Council for call of Fire Brigade. Suggestions are that Mr. F. D. Kerr, K.C., be made honorory member of Chemong Fire Fighters.

Gratefully,
W. J. HANCOCK.

THE R.G.C. CLUB ANNUAL CARNIVAL

Is Being Presented To-Day and To-Morrow—Is Quite Successful.

The second annual summer carnival conducted by the R.G.C. Club, an organization from Gilmour Street, is being put on in a special tent at the corner of Charlotte Street and Monaghan Road. It is assured by the performers that the programme is even a better one than last year, and they are anticipating a good attendance at the afternoon and evening performances to-day and to-morrow.

'Westminster' Chime Clocks

There is not a Clock that is more beautiful than "A Chime Clock." These clocks are fitted with very fine 8-day movements that chime every 15 minutes and the full hour on very heavy gongs, and sound beautiful. These Mantel Clocks are very reasonable and if you care to hear them we would be glad to show them to you at any time. Finished in genuine Mahogany cases, with bevelled glass and silver dials. We give a guarantee with every clock. Your inspection cordially invited.

WARNE BROS.
DIAMOND HALL
349 GEORGE STREET
Phone 880

MINE DELEGATES BEHIND LEADERS

Decision To Re-open Parleys Is Personal Triumph For Two Men.

NEW YORK, August 18 (Canadian Press).—A copyrighted cable to the New York Herald-Tribune says the British miners' decision to authorize their executive board to re-open negotiations with the mine owners and the Government in an effort to end the coal strike means that the delegates have now fallen behind their leaders in discharging the "never, never," slogan. The cable contiues: "It marks personal triumphs for the miners two outstanding leaders, Herbert Smith, president, and A. J. Cook, secretary, who by their untiring efforts have induced the delegates to reverse the decision of their districts, which last week voted down the Bishop's plan for voting on the motion to give the leaders a free hand."

TEST ANSWERS

Here are the correct answers to the questions appearing on another page.

1.—Rt. Hon. Arthur Henderson.
2—Artist and illustrator.
3—Montreal, Toronto, Winnipeg.
4—A sorceress who figures in the "Odyssey."
5—Gen. Plutarco Elias Calles.
6—The science of sound as it affects the ear.
7—Acadia.
8—Federal Union.
9—Yes.
10—A melody sung by Venetian gondoliers.

OBITUARY.

MRS. JOHN DELAIRE

Annie McCann, beloved wife of John Delaire, passed away at St. Joseph's Hospital on Tuesday, August 17th, 1926, following an illness of a few days.

The late Mrs. Delaire was born in Colborne, Ontario, but came to Peterboro when a young girl. She was a member of St. Peter's Church where she will be greatly missed. She was a loving wife, a fond mother and always had a smile and cheerful word for everyone. She leaves to mourn her loss besides her sorrowing husband, four sons and three daughters: Beck Delaire, Saginaw, Mich., Joseph Delaire, Detroit, Mich., Leo and Wilfred Delaire of Peterboro, Mrs. Edward Murphy, Peterboro, Mrs. F. L. Driscoll, Peterboro, and Mulvena Delaire, Peterboro.

The funeral will be held at St. Peter's Cathedral, Friday, August 20th, 1926 at 8.30 a.m. Interment in St. Peter's Cemetery.

LABOR NOMINEE CONFIRMS ITEM ABOUT BANKING

Says He Told Edmonton Audience Government Consulted Wall Street.

NOT INDEPENDENT.

Intended To Show That All Governments Must Meet Capitalists.

WINNIPEG, Aug. 18. —(Canadion Press). — J. S. Woodsworth, Labor nominee for Winnipeg North Centre, returned from the Western Provinces this morning following his attendance at several meetings, including the East Edmonton convention of August 13 when John Lakeman, President of the Edmonton Branch of the Canadian Labour Party, was nominated. In his address, Mr. Woodsworth was quoted as having said that the Liberal Government has submitted proposed legislation to the capitalists of Wall Street for their O. K. before submitting it to parliament.

Interviewed by Canadian Press here to-day in regard to his charge, Mr. Woodsworth said:

"I had been referring to International relationship and attempting to show that some people feared the dominance of Downing Street. I was of the opinion that we were more likely in Canada to be dominated by Wall Street.

"As an illustration, I happen to know of piece of legislation upon which United States financiers were consulted before it was submitted to Parliament."

Continuing, Mr. Woodsworth said that some one in the audience asked him:

"Is that any worse than a man having to consult his banker?"

"I replied, No, it is precisely same thing," said Mr. Woodsworth, "that's the point I want to drive home — Governments are not independent of national and international capitalists."

JOHN STIRK WAS BURIED AS DEAD WAS ONLY DRUNK

Now Osage Indians Shun Him as If He Were a Ghost.

DRANK WHITE MULE

Caucus of Tribal Elders Pronouced Him Dead When He Failed to Revive.

BY BRUCE CATTON.
NEA Service Writer.

PAWHUSKA, Okla.—There is an evil spirit that stalks abroad on the barren, wind-swept hills of Osage county: an evil spirit that returned from the grave to confuse and alarm honest, law-abiding Indians and to figure as principal character in the dizziest tragi-comedy the west has known in many a day.

This evil spirit is—or used to be, the Indians say—an Indian who rejoiced in the name of Ho-To-Moie. This name being a bit cumbersome, he was dubbed plain John Stink, and is so known throughout Osage county.

John Stink was a peaceable, decent sort of chap who never molested anyone until one fatal night, a few years ago, when a mutual friend introduced John to a bottle of white mule.

The mule's kick would have derailed a Santa Fe freight, and the clay vessel that houses John Stink's spirit is no stronger than anyone else's. John went under the table and stayed there.

Dead and Buried.

Next morning John Stink failed to come to. After the usual tribal restoratives had been applied he was pronounced dead by a caucus of the elders and a funeral was organized.

John was carried to a barren hill, placed in a sitting position in the lee of a huge rock, and gently covered with smaller stones, brush and the like.

But John Stink was not dead. He was only boiled just a wee bit harder than usual. So next morning he awoke to find himself sitting among the rock pile and possessed of a great hunger, a powerful headache and a thirst of the type that moves mountains.

John extricated himself, with difficulty, and headed for the camp. In the chill dawn he came over the horizon, his habilments flapping eerily in the breeze, and descended on his tribe.

The squaws were cooking breakfast. One look at John Stink, who had been laid to rest only yesterday, was enough. The howl they let out was heard away up in Wichita, and it was noon before they stopped running.

The camp was left utterly deserted—save for John Stink, who proceeded to refresh himself on the whole tribe's breakfast.

But Indians are hard folk to convince. The tribesmen would not come back.

John Stink had died and been buried and that was all there was to it. If he stalked about and talked and ate it only proved that he was a ghost. And ghosts are no more popular in Osage county than anywhere else.

So John Stink became an exile—a friendless wanderer over the barren hills.

Boycotts Town.

He erected a little tent in an almost inaccessible section of the county and lived the life of a hermit. Five or six lanky dogs kept him company, and they were the only creatures who would associate with him. The Indians shunned him—shun him to this day.

John Stink used to come into Pawhuska to buy supplies. But once his five dogs came in with him and were shot by the unfeeling police. So John declared a boycott on Pawhuska.

He never leaves his lonely camp, and if anyone approaches he flees incontinently. A white man—the only man who has talked with John since his "funeral"—brings him his food and other necessaries twice a week.

No Indian will go near him. To them he is still a ghost. He was dead and buried and that ends it.

So John Stink lives alone with his dogs.

(Copyright, 1926, NEA Service, Inc.)

Spinsters Have Chance To Get Men in Canada

TORONTO, Ont., August 18 (Canadian Press).—Canada apparently has it all over the Old Country when it comes to opportunities for "Spinsters." According to the latest issue of the Canadian Year Book there are a quarter of a million more single men in Canada than there are single women. In all Canada there are two and a half million single men and two and a quarter single women. These 250,000 bachelors would sound good to the women in the Old Country, where they outnumber the single men by a big majority.

There are one and a half million each of married men and women and 119,000 widowers and 236,000 widows. There are 117,000 more widows than there are widowers, so, of course, the "spinsters" will have them to contend with. But there are also the widowers, so chances are fairly even. There were also 36,000 divorced men in Canada in 1925 and 37,000 divorced women.

BAND CONCERT

The following program will be given by Peterboro Caledonian Pipe Band in Victoria Park at 8.15 to-night sharp, under direction of Pipe Major Jack Smith. During the evening a collection will be taken in connection with the Ray Allan Memorial Fund.

O Canada, by the audience; Band selection, Portree Bay; Song, Hail Caledonia, Bert Reid; Dance, Sword Dance, Piper S. Thomson; Song, Hundred Pipers, Master Joe Leith; Band, "Invercauld"; Solo, Shipmates O' Mine, Pipe Major Jack Smith; Solo, Selected, Mrs. Kitney; Band, "Scotland the Brave"; Lauder impersonation, Bob Hendry; Pipe selection, Piper Alex Milne; Solo, Selected, Mr. White; Band, Pibroch O' Donuil Dhu; Duet, "Love's Old Sweet Song," Smith and Hendry; Dance, Highland Fling, Piper S. Thomson; Band, "Dornoch Links"; God Save the King.

Accompanist, R. J. Devey.

NEW YORK NICE TOWN TO BE IN.

NEW YORK (By NEA Service).—A million and a half dollars annually in pennies, nickels and dimes drop into the cups and caps of the 200 crippled and blind beggars selling chewing gum and pencils on the streets of New York.

The estimate was given by the police department. Frank L. Dunn, secretary to Lieut. William C. Whitley, commanding the mendicants' bureau of the department, estimated that the average cripple should pay an income tax of $7,000.

The great sucker districts for professional panhandlers are Wall Street and Fifth Avenue. On a good day, undisturbed by police, Dunn believes a panhandler clears $40 easily.

$5?DtfiF segdokjqO R...z lehrh fi

GOVERNOR OVERRULED.

MANILIA, Aug. 18 (Canadian Press).—The Philippine Senate today passed over Governor-General Wood's veto a bill providing for a plebiscite on the question of Philippine independence and the House is expected to take similar action. The bill will then be sent to President Coolidge.

Used Candle For Light While Cleaning With Gasoline

MONTREAL, Que., August 18 (Canadian Press).—Cleaning an iron bedstead with a cloth saturated with gasoline, Mme. Arthur Gauthier died from burns received. The fluid was in a shallow dish, and as she dipped the cloth drops fell on the bodice and sleeves of her dress. The room was dark and she used a candle so that she could see the corners and crannies.

BASEBALL SCORES.

All games in the International League postponed to-day—rain.

Have You Forgotten

THAT PROMISE OF A WATCH TO YOUR BOY OR GIRL

Now is the time to fulfill that promise. See our values in Pocket and Wrist Watches.

C. S. McCLELLAND & SON
391 WATER STREET
"The Little Store Around the Corner"

BOY DROWNED AT LONG BEACH

Was Wading With Friends and Struck Deep Spot.

OTHERS SAVED.

NIAGARA FALLS, Ont., Aug. 18. —Orville Poehlman, 16 years old, of Humberstone, was drowned and three others of about the same age narrowly escaped drowning in Lake Erie, at Long Beach, ten miles west of Port Colborne, according to advices received here yesterday. Poehlman, with Fern Smith, of Port Colborne; Ellen Kosher, of Lawrence, Mass., and Wilfred Pietz, of Humberstone, were walking in water to their shoulders when they struck a declivity and sank.

Miss Smith swam to safety, and Pietz, who is a good swimmer, rescued Miss Kosher. He went back for Poehlman, who could not swim, and succeeded in reaching him, but the strong undertow drew Poehlman out of his grasp. Pietz recovered Poehlman's body, and the members of the party tried unsuccessfully to resuscitate him.

THE STOCK MARKET

Many New York Stocks Drop From Record Levels

NEW YORK, Aug. 18.—(Canadian Press.)—Further irregularity of price movement developed in to-day's stock market. U. S. Steel common, which has been liquidated freely on intimations that no stock dividend would be paid this year, sold down to 152 or more than 7 points below the record high established yesterday.

Substantial recessions also took place in General Motors, Dupont, American Smelting, and U. S. Cast Iron Pipe, all of which recently established record high prices. Railroad Equipment shares showed independent strength on buying influenced by the prospect of large orders, particularly for signal and automatic train control devices this fall. General Railway Signal, American Brake Shoe and Foundry, Air Reduction and Westinghouse Air Brake all sold materially higher.

Union Pacific was one of the leaders of the rail group moving up over 2 points to 159 1-2, the highest price since 1914. Chesapeake and Ohio climbed to 153 1-4, Pere Marquette to 104 1-8, and Rock Island to 63 1-2, all new top prices.

Brazilian Very Active But Price Drops Slightly

TORONTO, Aug. 18 (Canadian Press).—Brazilian Traction, with a turnover in excess of 2,000 shares, was the active leader in the trading on the Toronto Stock Exchange today. It eased 1-8 to 110 3-8 at the close. The market was conducted over a broad list with prices fractionally higher.

Canners Preferred was active and closed 1-2 off at 67 1-2, while F. N. Burt Common advanced 1 point to 87. Noranda was off 5 cents to 18.45. Massey Harris Common, Winnipeg Railway, and Brompton were unchanged at 65, 50 1-4 and 34 respectively. Smelters was weak and inactive with a loss of 1 3-4 to 230 1-4. Abitibi, British American Oil, and Imperial Oil each gained 1-4 to 84, 54 1-2, and 36 1-2 respectively. British Columbia Fishing firmed 3-4 to 73 and Twin City 1-2 to 70. In the mining stocks Dome was slightly stronger with a gain of 5 cents to 10.25, but McIntyre declined 35 cents to 26.25. Bank of Montreal was off 1 to 270 and Royal 1-2 to 250, while Dominion was unchanged at 207.

Wheat Price Little Higher But Decline Is Predicted

CHICAGO, Aug. 18 (Canadian Press).—Buying orders were plentiful in the wheat market early today and with offerings readily absorbed the price level average a little higher. Excessive rains hampering the domestic harvest in the Northwest counted somewhat as a bullish factor. Opening at 1-8 off to 3-8c up, wheat underwent a slight general sag and then scored rallies. Corn and oats were easy with provisions firm, corn starting unchanged to 1-2 down and subsequently receding a fraction all around.

A good deal of notice was taken of the statements that although this year may prove to be one of the big United States export years in wheat, acive competition is ahead for the world's markets, and with foreign finances conducive to economy an unhurried but gradual decline appears not unlikely.

McIntyre's Gain Of Tuesday Is Lost In To-day's Trading

TORONTO, August 18 (Canadian Press). — McIntyre's 65-point advance of yesterday was met with a decline of 50 points in the trading on the Standard Mining Exchange to-day, the stock closing at noon at 26.40. Lake Shore also lost ground with a 35-point drop to 14.00. These two declines took place despite a general firmer price tendency.

Wright Hargreaves firmed ten cents to 8.70 and Dome was firm with a five-cent gain to 10.35. Two-point advances were made by Argo to 24, Tough Oakes to 44½, Vipond to 1.82, and Vickers to 1.74, while Kirkland Lake was off two to 1.06, Teck Hughes gained three to 4.19, and Barry Holly one to 59. Hollinger was unchanged at 19.40. In the unlisted, Amulet was up one to 1.36, and Noranda five to 18.35, while Hill Top was off a point to 30, Nipissing lost five cents to 5.65, and Castle Tretheway two to 1.41.

RUGBY MEETING ON WEDNESDAY

Fans and Players Asked To Aid in Organizing For Fall.

PROSPECTS GOOD.

The annual meeting to organize rugby in Peterboro for the coming season will be held in the Y. M. C. A. on Wednesday evening, August 25th, at 8 o'clock. This is the get away meeting and it is hoped that a large crowd of rugby enthusiasts will come out and help elect the officers of the association. There is a large crowd of rugby fans in Peterboro and if all these with the hosts of ex-players situated here would turn out and give rugby a boost, it would permanently put rugby back in its former place in Peterboro, when it turned out great teams back in the early 1900's and the inter-Collegiate teams turned out at P.C.I. in the past few years.

In the last two or three years rugby (outside of the local Collegiate team) has been kept on the map in Peterboro largely due to the untiring efforts of Sergeant Jack Dainnard, Dr. Wood and Max Sloan, aided by Ros Dobbin, Fred Hills and one or two others. Now it is up to those who love the game in Peterboro to get behind these men and the players and show that the time and money spent alike by the players and the executive have not been wasted.

Prospects are particularly bright this year and it is understood that the old handicap of no games before the official series can be overcome but this will largely depend on the fans themselves to support the boys in the exhibition games which it is intended to have here. So start the season off right by keeping Wednesday, August 25th, open and attending the meeting at the Y.M.C.A. and make it the best rugby season Peterboro ever had.

Young Russian Attempts Jump From Liberty Statue

NEW YORK, Aug. 18 (United News).—At the feet of the Statue of Liberty which he called his only mother, Georges Zagorsky, a young Russian student, was held in detention barracks today while the ponderous machinery of the immigration laws were set in motion to deport him.

Deportation means death. Zagorsky escaped from Russia after he had avenged the official murder of his father, mother, four brothers and three sisters.

He had been promised that he would be allowed to enlist in the United States army, thus escaping deportation. He was informed yesterday that it could not be done. He was found, after he had ben told was found, after he had been told the decision, climbing over the rail to throw himself down on the stone base. As he was led away under guard, he sobbed: "This is my only mother. I threw myself into her arms; she would not have me, I want to die at her feet."

MARCELLING
Phone 2074w
MRS. E. M. BARRIE
mwf-1152

Phone Johnny-on-the-Spot for Coal—703

IF you have an idea that you ought to order your winter coal now, don't delay. We can supply you at this time with the size you require and the number of tons. So act at once and buy at summer prices.

HODGSON BROS.
Dalhousie and Bethune
Nights & Holidays, Phone 2206w

This is the Sign Above Our Door

G. A. Borland DRUGS

G. A. BORLAND
PHARMACEUTICAL CHEMIST 228 CHARLOTTE ST., Near Aylmer

BUY HERE. Come in. It will pay you to get acquainted with us. This is the Store WHERE A DOLLAR DOES ITS DUTY.

Bath Salt, 35c value, 19c
50c Tooth Brush .29c
35c Tooth Paste ..23c
25c Tooth Paste ..18c
50c Worm Powders,33c
$1.00 Parrish's Food, 69c
50c Citrate of Magnesia 33c
65c Syrup Figs ...43c
$1.00 Lilac Lotion, 69c
25c Talcum 18c
An Art Picture FREE With Each Purchase
Cocoanut Oil Shampoo 29c
Beef, Iron and Wine, $1.00 value 69c
50c Brilliantine ...33c
50c Extract Wild Strawberry 33c
1 lb. Absorbent Cotton for 65c
$1.00 Florida Water, 69c
50c Hair Dye ...29c

NO MATTER HOW SMALL, WE'LL SEND IT

PHONE 274 - - FAST AUTO DELIVERY

BASEBALL NEWS

Rotary Juveniles will meet at Juby's store, Charlotte Street, tomorrow at 12.30 to go to Oshawa, where they will play St. Andrew's in the second game of the O.B.A.A. series. There is room in the 'bus for a number of supporters.

DEATH.

DELAIRE.—At St. Joseph's Hospital, August the 17th, Mrs. John Delaire.

Funeral will take place Friday morning at 8.30 to St. Peter's Cathedral and to St. Peter's cemetery for interment.

Country DANCE
—at—
Jacob's Place
Indians' Brass Band and Orchestra
FRIDAY, AUGUST 20TH
Everybody Welcome

THE 25c CARTAGE
NO MORE. - - NO LESS.
We move anything to any part of the city. Trunks to and from stations. Local and long distance hauling. Three trucks. No delay.
DAY PHONE 2392
NIGHT
m w f

W. GORDON HALL
Electrical Contractor
Wiring and Repair Work.
Vacuum to Rent. Phone 544R15

FONTAINE'S TAXI SERVICE
Day or Night Phone 1055
m-w-s

Cars Leave Fontaine's
HUNTER STREET
Every hour for Father McCauley's Picnic at Ennismore Phone 1055

HEALTH

If you have it, "Keep Smiling." If you haven't, you should see what Chiropractic Spinal Adjustments will do for you. Keep your spine in normal alignment and thus keep the spinal nerves free of pressure that they may supply every part of your body with normal health-giving nerve force. Chiropractic merits your investigation.

M. C. GOODWIN, Chiropractor
PALMER GRADUATE - - LADY ATTENDANT
108 Barrie Building - Peterborough - Phone 431
Office hours: 10 to 12 a.m.; 2 to 4 and 7 to 8 p.m.
Office closed Tuesday evening; also Thursday afternoon & evening.

LATE WANT ADS.

TO RENT — LARGE FRONT BED room with breakfast if desired. 304 Brock St., phone 980W. 3d-43-4691

PHONE 480 DAY OR NIGHT
HERB STINSON
LIVERY
421 Stewart St. — Newcatened early

KERLWRIGHT BEAUTY PARLORS
Hours 9 a.m. to 9 p.m.
Marcel Wave and Curl.....75c
Free retrace given within four days.
354 Stewart St. - Phone 2589
2d-18,20-4678

THE JEAN RIDDICK YARN SHOP
shows an unusually large stock of Yarns, Hosiery, Underwear, etc. Come and see us and save money. WE SELL FOR LESS!
412 George Street.

Lakefield and Stoney Lake Service

Steamers leave Lakefield on arrival of morning and noon trains and bus leaving Peterboro at 5.25, arriving Lakefield at 5.40.

Steamers leave the Lake to have passengers arrive in Peterboro at 8 a.m., 11.45 a.m. and 5.10 p.m.

For excursion rates, etc., phone 548 or see F. G. Young, 434 Park street.

CITY TAXI 25c
Country Driving and Trips a specialty. Reasonable Rates.
PHONE 2240
BRYDEN WEESE, Mgr.

It's Confidence That Does It

BEST QUALITY It's Fresh AND It's Clean LOW PRICES

Specials for Thursday Morning

SHREDDED WHEAT, pkg. 10c

LEMONS dozen - 25c
ORANGES doz. 47c-59c
DATES 3 lbs. - 22c
Marmalade 55c
Shirriff's 4 lb. Pail

PORTER S. WHITE CO.
SELF SERVE—GROCETERIA
PHONE 1960 - - 332 GEORGE STREET

The Examiner

Peterborough's home town chronicle of the world's daily happenings. Dozens of special features that make it a really family journal. The Examiner job department can always be depended on to turn out a distinctly high class job.

GET WHAT YOU WANT THROUGH A WANT AD

Anything to sell—Help wanted, House to rent, Lost or found, Notice, House to sell, etc. Any want that someone else can supply, you get it through our want ad column.. Phone 1600—We will send for your copy.

The Examiner Tells It in Over 8000 Homes

Capitol Now Playing
REX BEACHE'S
"PADLOCKED"

The Evening Examiner

PROBABILITIES.
Fresh easterly winds; cloudy and cool, with occasional showers to-night and Friday.

VOL. LVIII., No. 41 PETERBOROUGH, THURSDAY, AUGUST 19, 1926 PRICE THREE CENTS

'IWANIS' INTER-CLUB PICNIC ELD BY PETERBORO' CLUB ST SUCCESSFUL AFFAIR

iwanians and a Many Clubs er Here.

FTERNOON.

Full Swing From To Midnight Yesterday.

r-club picnic staged by bers of the Peterborough Club proved to be one of st successful events ever by any organization in the of Peterborough. Over two ed Kiwanians and their guests entertained, the Riverdale, To-o, Belleville and Orilla clubs ding large delegations. Many nes during the day could the vis-rs be heard proclaiming their raise for the local club and amaze-nent was expressed by several at the completeness of the arrangements which were of a nature that left no stone unturned for the comfort and convenience of the honored guests. From the time President Jack Craig of the local club raised his gavel at the beginning of the noon luncheon at the Empress Hotel until the grand finale at midnight in the Chemong Pavilion everything went with a swing that left nothing to be desired. A civic welcome from the City Council was extended by Acting Mayor Nagle E. Phelan, after which the district Governor, H. Stanley Higman and Lieut. Gov. William Cockburn made short speeches, extolling the Peterborough club for the good work that they had accomplished.

Two vocal solos were rendered in splendid fashion by Miss Daisy Murray. Kiwanian J. Bankier of the Orillia club also sang.

The booster for the day was Kiwanian C. D. Cook and the prize winners were: Miss Marjorie Merrell, Mrs. John I. Allen and Mrs. George Guy. Prize winners in a lucky number contest were Mrs. Edmunds, Mrs. Hanna and Mrs. Gorman.

Kiwanian Jack Marshall of the Peterborough club tendered the thanks of the members to the artists who assisted.

Consternation was caused during the luncheon when two stalwart members of the city police force stepped into the room and arrested Bob Gorman of Belleville on a charge of speeding. Mr. Gorman was removed to the police station, where he was visited by a number of friends before he was eventually released. Needless to state the affair was in the nature of a joke.

From the hotel the visitors were conveyed to the lift lock and were taken through the entire structure. From there they proceeded to Chemong, where a big sports programme was held. Softball, relay races, a male bathing beauty contest, women's novelty races were a part of the list. For those not interested in sport, a trip, through the generosity of John E. Patte, was provided to the fox farm.

Peterborough club was successful in carrying off the district softball championship cup, the relay race cup and in addition were presented with the inter-club cup from the Riverdale club and a loving cup from the Orillia club.

Over two hundred Kiwanians and guests sat down to dinner which was served under the large pines in the centre of the park. The meal proved an unqualified success, the get-together spirit which had been so ably exemplified during the day again asserting itself, imbuing everyone with friendliness and good will and leaving no doubt as to the general success of the gathering.

Acting Mayor N. E. Phelan.

"It is indeed with great pleasure that I welcome the guests of the local Kiwanis Club to the city of Peterborough," declared Acting Mayor Nagle E. Phelan. He congratulated the members of the local club on the foresight that they had shown in inaugurating the inter-club picnic. The Peterborough Kiwanis Club, he said, was one of the most prominent organizations in the city and had done a great deal of good work during the time it had been in existence. On behalf of his colleagues of the City Council and the citizens of the city, he welcomed the guests and extended to them a cordial greeting. In conclusion, said Acting Mayor Phelan, "the city is yours—go as far as you like."

President John J. Craig.

It was his privilege to welcome the Kiwanians who were present on this occasion, declared President Jack Craig. "We have made all preparations for your enjoyment and pleasure, and our only wish is that you enjoy being with us," he declared. The fact that the visitors were here, he said, would leave an inspiration with the members of the local club, and would enable them to understand the principles underlying the great movement of Kiwanis.

Lieut.-Gov. William Cockburn.

"My duty is to introduce to you District Governor H. Stanley Higman," said Lieut.-Gov. "Bill" Cockburn. He was not known to every member, he said, but he was one of the hardest workers for Kiwanis International. There were buttons for presidents and past presidents, he said, but there had never been a button issued to the Governor. He felt it was a privilege that a governor's button should be presented at the Peterborough club's picnic as this club has always been one of the outstanding clubs in the district. At this juncture Lieut.-Gov. Cockburn pinned the governor's badge on the lapel of the Governor's coat, stating that it was the gift of the Toronto Convention Committee.

District Governor H. Stanley Higman.

Governor Stan. Higman expressed his appreciation of the privilege in being asked to attend the picnic. It was the second time, he declared, that he had met the Peterborough boys, and he hoped it would be a pleasure that would be often repeated. "In all sincerity," he declared, "and it was not with the intention of giving swelled heads to the members of the Peterborough Club—but it was the outstanding club in the Ontario-Quebec district." A person could not help but wonder how the city of Peterborough ever got along without it. It worked for the benefit of the community and the glory of Kiwanis, he declared. The Peterborough Club had met in full its obligations as a fully fledged club. In conclusion, said Governor Higman, "I thank you for your many kindnesses to me."

Visit Lift Lock.

At the conclusion of the luncheon the entire assembly proceeded to the Lift Lock. A. L. Killally, superintendent of the Trent Canal, had a special staff of men on hand to explain the mechanism to the visitors. From the top of the lock, the visitors were conducted by the guides, travelling down the spiral staircase to the base of the famous structure. Several groups became separated during the tour and caused much merriment when they would pop out in unexpected corners to greet their friends who had reached the same place by devious routes. Lieut.-Gov. Bill Cockburn during his trip through the lock, was successful in catching a fish, which he claimed was the biggest ever caught in the district. He reiterated his claim many times during the day, and apparently his claim was warranted, for not once was his claim disputed by his audience, which included many prominent followers of the sport.

Arrival at Chemong.

Automobiles were on hand to transport the visitors to Chemong where the sports were staged. The softball tournament between the various clubs got away to a fast start, Riverdale club of Toronto defeated Belleville; Peterborough defeated Orillia. In the finals Peterborough defeated Riverdale and won the trophy, a handsome cup which was present by the Kiwanis Club of Belleville for competition among the teams in the district. This makes the second occasion for Peterborough to win this trophy, they having won it at the Belleville club picnic some weeks ago. Several times during the progress of the different games the decisions of the umpires led to considerable feeling. Charlie Cook of Peterborough and Bob Gorman of Belleville were led from the field by Art Slade and J. John who were dressed as policemen and were placed in a special cage which had been built for that purpose. The cage resembled a huge cell and was attached to a block and tackle suspended from the branch of a tree. The umpires were placed inside and were hoisted some fifteen feet from the ground. They were left suspended in this state for some minutes much to the merriment of the spectators.

Bathing Beauty Contest.

This contest probably the first of its kind ever held in the Province if not indeed in the Dominion was unique in the fact that it was for males only, the winner being crowned "Mr. Kawartha."

Bob Gorman, Belleville; Jack McKone, Art Reynolds and Ed. Wood were the entrants. Some wonderful and dazzling costumes were displayed the general effect being a riot of color blended with an artistic selection

(Turn to Page 6, Please)

Requests for Cars

The registration of votes before His Honour Judge Huycke, commences Tuesday, the 24th of August, 1926.

Mr. Peck respectfully requests that all of his friends willing to lend cars for the purpose of getting voters registered, will communicate with his Committee Rooms, 286 George street, giving the days and hours at which their cars will be available.

Telephone number 2800.

CONSERVATIVE PUBLICITY COMMITTEE

3d-44-2678

Valentino Reported Dead Hospital Telephones Busy

NEW YORK, Aug. 19. —(United News).—"Don't you worry, Dearie, Rudy's all right," two girls on the switchboard of the Poly Clinic Hospital repeated this phrase 64 times a minute Wednesday afternoon in the hour which followed the printing by a tabloid newspaper of a headline which read "Valentino dead is reported as Rud/ rallies" "Valentino dead," was in bold face type which could be seen across Broadway."

For the first time since he star has occupied his expensive hospital suite, the telephone opreators wre able to park their chewing gum.

TO ASK CANADA FOR AGREEMENT TO STOP LIQUOR

United States Wishes To Have Conference With Minister of Customs.

SENTIMENT CHANGES.

Other Nations Willing To Make Clearance of Vessels Harder.

PAUL SMITHS, N. Y., Aug. 19.—Great Britain intends to aid the United States to the utmost in enforcing the Volstead Act, and in accordance with the agreement reached by General Andrews in negotiation with the British Government, Canada will follow the same policy and enact laws to check the flow of liquor by vessels from the Maritime Provinces, and to stop the smuggling over the border.

This became known here yesterday when Secretary Kellogg was requested by General Andrews to arrange, through the Consul-General at Ottawa, for a conference with the Canadian Minister of Customs to negotiate an understanding with that Government with respect to the character of registration of vessels and other matters incident to the illicit liquor traffic.

It is probable that an official of the Department of Justice as well as a representative of the State Department will accompany General Andrews to Canada.

Secretary to Study Request.

Secretary Kellogg received the request, and it is understood did not approve it at once, but will take up the proposed conference upon his return from Plattsburg. According to information here, General Andrews will spend a short vacation on Lake Champlain and devote a part of his stay to the prohibition enforcement troubles that have arisen between the United States and Canada.

The reaching of an agreement with Canada, it is said, is only a matter of formality, as earlier negotiations have paved the way for prompt action on the weakness in

(Turn to Page 11, Please)

ADVANCE SALE OF EXHIBITION TICKETS

Starts Monday Morning, August 23rd, Until Saturday Evening, Aug. 28th.

The 4 for $1.00 Tickets for the Peterboro Industrial Exhibition, on September 13 to 18 will go on sale Monday morning, August 23rd, at the Examiner Office, Kent's Drug Store, and Denne's Flour and Feed Store. The general admission at the gates is 35c so that in buying 4 of these tickets, 40c is saved in the admission price, as well as giving the Exhibition Board some ready cash to carry on their activities.

The sale of these strip tickets will continue until Saturday evening only, August 28th, and none will be sold after that date. The public, therefore, are requested to make their purchases of 4 for $1.00 tickets as soon as possible after the sale opens on Monday. Every purchaser will be presented with a Peterboro "Exhibition booster button.

Farmer Burning Rubbish Causes Near Riot In Cavan

CAVAN, Aug. 19.—On Tuesday evening Mr. Archie Kennedy was burning straw. It made a great blaze and as Mr. Kennedy's farm is situated on a hill, it could be seen for quite a distance.

Soon telephones began to ring, inquiring, "where is the fire?" The fire appeared so large that the report quickly circulated that Mr. Kennedy's house and barn were on fire. A number of cars filled with helpers quickly gathered, but luckily it was only straw and rubbish that was being destroyed.

DROWNED BOYS RECEIVE BURIAL AFTER SERVICES

Large Crowd Throngs Salvation Army Temple Before Funeral.

PUBLIC SYMPATHY

Caskets Carried Out by Fellow-Scholars and Playmates.

Amid many manifestations of public sympathy, Allan and Leonard Barnes and Bertie Cookman, the three young victims of Monday's drowning tragedy in the Otonabee River were buried yesterday afternoon. After short services conducted in Mr. Barnes' home, by Rev. J. D. Richardson, pastor of St. James' United church, and in Mrs. Cookman's house, by Adjutant Frank Ham of the Salvation Army, the caskets were taken to the Salvation Army Temple, where a more lengthy service was held. During the service it was intimated that a memorial service will be held on Sunday evening in the Temple.

Relatives of the dead boys who attended were: Mr. and Mrs. William H. Barnes, grandparents, Monaghan Road; Mrs. Edith Cookman, mother of Bertie, Monaghan Road; Mr. Geo. Cookman, uncle; Mr. and Mrs. Alfred Barnes, parents of Allan and Leonard, St. James street; Mr. John Barnes, Cottesmore, uncle; Mr. and Mrs. Barnes, Mount Dennis, Ont. uncle; Mrs. Coustance, McLaren, aunt, Montreal.

Eight boys—Ashton Fife, Kenneth Meredith, Jack Richardson, Garnet Jamieson, Arthur McLaren, Osgorne Wells, Earl Grose and Tom Smart—all from St. James' United church Sunday school, of which Allan and Leonard Barnes had been scholars, and R. Bell, M. Parnell, J.Young and H. Brooks from the Salvation Army Sunday school troop of Scouts, carried the caskets containing their playmates and fellow scholars into the Temple and brought them out again at the end of the service.

The Temple was crowded to capacity when the service began with the singing of the hymn, "When Our Heads Are Bowed With Grief." Rev. J. D. Richardson read a number of appropriate passages from the Old and New Testaments. Sergeant Major A. J. Lashbrook, who spoke on behalf of the teachers of the Salvation Army Sunday school, of which Bertie Cookman was a scholar, tendered the sympathy of the school to the relatives of the three boys.

A solo, "Precious Promise God Hath Given" was sung by Cadet Clark.

Adjutant Frank Ham.

Basing his address on two passages of scripture, Psalm 91:2: "I will say of the Lord, He is my refuge and my fortress; my God, in Him will I trust", and John 14:2: "In my Father's house are many mansions; if it were not so, I would have told you. I got to prepare a place for you." Adjutant Ham said: "This week, sorrow and gloom came not only to the homes of those most immediately affected but also into the entire city. When we realized that the boys had indeed gone, our tears mingled with the tears of those who were most deeply touched by sorrow. We have read the words of comfort, "I will say of the Lord, He is my refuge and my fortress; my God; in Him will I trust." God alone knows the measure of human sorow. We may sympathize with those in sorrow, but how little can we do to help them. But He knows our need. He said: "I go away but I will send you a Comforter." That Comforter is with us to-day.

It was easy for us to see what was present but difficult to discern that which was afar off. Job saw the affliction that came upon him, but he also saw the glory in the distance. "Though He slay me," said Job, "yet will I trust Him." This was the only thing that gave us calmness and confidence, loyalty and trust. We had to trust God in the darkness and not only in the light. There was also on record in His Book, words of hope. To the Christian Jesus was the light. Out of the wreck would come a reconstruction.

Death was a gateway to life. They sorrowed not as those without hope.

The Bible also contained words of assurance, "If a man die shall he live again?" asked Job. Here was the answer. For as in Adam all die, so in Christ shall all be made alive.

It also brought from God words of preparation, "He lives most, who feels most, who thinks noblest and acts best."

At the conclusion of the address the congregation sang the hymn, "Safe in the Arms of Jesus."

Mrs. McElhinney, who with her husband was formerly stationed in Peterboro, pronounced the benediction.

A large number of cars followed the two hearse to Little Lake cemetery.

BE PATIENT

"Ah, it isn't only clothes that count. It takes three generations to make a gentleman."

"Well, here's a good prospect for your grandson." — Der Brummer, Berlin.

Don't Be Afraid To Wed—Spinsters' Lives Shorter Doctor Tells Women That Many Faces Need Scrubbing

DURHAM, N.H., Aug. 19 (Canadian Press).—Don't be afraid to get married—married women live longer than spinsters, though they havn't the long lead married men have over bachelors, Dr. Eugene Fisk, Medical Director of the Life Extension Institute, advised women yesterday. Time does not cause old age, he declared, speaking at the Farmers' and Homemakers' Conference at the University of New Hampshire. He offered a health recipe for retaining youth and said that many young women's faces would benefit by scrubbing. He questioned whether modern women were healthier than those of a generation ago. Of 100,000 women examined in twelve years, he said, not a perfect one was found.

"There is no short cut to youth and beauty," said Dr. Fisk. "Limit night life, take daily exercise, and try to expose a good portion of the skin each day to direct sunlight. Keep worry and fear out of your life, and forget your birthdays."

CONFERENCE TO INAUGURATE NEW PEACE FORMULA

Expected Government Will Name Neutral Chairman for the Committee.

GREATER TAXATION

Winston Churchill Severely Criticizes Principals for Not Settling Strike.

LONDON, Aug. 19. —(Canadian Press). — A conference between the miners and mine owners yesterday, will inaugurate a new series for a peace formula in Great Britain's prolonged coal dispute. The negotiations, however, are not expected to progress far without the guiding hand of the government, which will probably name the neutral chairman.

Winston Churchill, Chancellor of the Exchequer, speaking at Swansea, yesterday, severely criticized the coal industry—the miners and mine owners—for not settling the controversy during the nine months of the government subsidy which cost the taxpayers of the country £23,000,000.

The Chancellor said that if all the miners returned to work to-day, additional taxation could be avoided only with the greatest exertion, for funds needed for cultural and economic development had been consumed in the hateful internal warfare.

"Our hard pressed island community," he declared, "has added to all its burdens that of preying on itself."

Mr. Churchill went on to say that the government's good offices were available to both miners and owners. "But," he declared, "whatever happens, there can be no more subsidy. On that we are determined. We will NOT accept the position that one industry is to quarter itself indefinately upon the public exchequer at the cost of the whole mass of the people."

The miners executive board was authorized Monday to re-open negotiations, the vote in favor of this step being 428,000 to 360,000 and yesterday A. J. Cook, Secretary of the Miners' Federation communicated with Coal Owners, who agreed to the new conference.

YOUTH DROWNS IN PALS SIGHT

Clever Swimmer Is Caught In Undertow at Hamilton.

RESCUE ATTEMPTED.

HAMILTON, Aug. 19—Ronald Walker, nineteen years old, son of Deputy Postmaster Walker of Guelph, lost his life yesterday afternoon while swimming in the lake near the canal.

Walker, a clever swimmer, was the seventh victim this year of the lake and bay in the vicinity of the Beach and Hamilton. He got beyond his depth in the water and found a heavy sea and strong undertow too much for him. Other swimmers in the vicinity, realizing his plight, made a heroic effort to save him.

Harry Gilbert, Harry Graham and Thomas Simpson of Burlington started out for the unfortunate swimmer. Gilbert, who has saved many lives at the Beach, swam to Walker and started to assist him to shore. He had helped him a considerable distance when he found the task impossible. Watchers on the shore thought both youths were going down, but Gilbert managed to get into shallow water before collapsing. At a late hour last night Walker's body had not been recovered.

The fatality will no doubt revive the insistent demand which followed the last drowning in the vicinity of the canal for proper life-saving apparatus, and, if necessary, a lifeguard for the protection of the thousands who daily bathe there.

WANTED: AN EXPERIENCED RADIAL DRILL HAND. ALSO A First Class HORIZONTAL BORING MILL HAND. APPLY CANADIAN GENERAL ELECTRIC CO., LTD., PETERBOROUGH.

3d 42 2653

FRENCH EXCITED OVER RETURN OF TWO TOWNS

Prospect of Restoration of Border Cities To Germany Is Discussed.

MAY BE OPPOSED.

Belgium Is Tempted By Offer of Billion Marks For Cities.

PARIS, August 19.—French opinion is greatly excited over the possibilities of the retrocession by Belgium to Germany of two important frontier towns, Eupen and Malmedy, which were given to Belgium under the Treaty of Versailles.

The French realize that Belgium is tempted by the price of one billion gold marks, but hope that consideration for the security of Franco-Belgian solidarity will prevail. The strategic value of these two frontier towns is pointed out, apart from the humiliation of seeing the western frontier become the first to suffer from modification since the war.

From a strictly legal viewpoint, the French are not sure but what they can invoke the sanctity of the Versailles Treaty in order to prevent the cession, but the Franco-Belgian Treaty of 1920 certainly will be brandished and friendly efforts will be made to turn Belgium from the idea of restitution to the former enemy of two towns which possess considerable strategic importance in war time.

French Nationalists bitterly remark, moreover, that if Germany can find one billion gold marks so easily and overcome the transfer difficulties she might be asked to produce more cash on the reparations' account.

One financing method proposed by Germany is the redemption of part of the 6,000,000,000 marks issued by the German army during the occupation of Belgium and forced on the country as legal currency.

One Ton Of Elephant Captured By Indians

CRANBROOK, B. C., Aug. 19. —(Associated Press). —Myrtle, 6 years old and weighing about a ton, one of the three circus elephants that escaped 10 days ago, has been captured, but her two mates are still at large being sought in the mountains by organized bands of hunters. Myrtle was found by Indians who sent word to town. Circus employes went out and easily hobbled the hungry elephant with chains. She was brought here and confined in a cattle corral.

BUSINESS MEN URGE PARLEYS

Wish Peace and Prosperity in Mexico, Say Their Letters.

NO COMMENT.

MEXICO CITY, Aug. 19 (Canadian Press).—Mexican business men, mostly Roman Catholics, have proposed to the Government and the Catholic Episcopate that a conference be held for adjustment of the present religious controversy.

In their letters to President Calles the business men say they are only seeking peace and prosperity in Mexico in proposing the conference and assert they are not actuated by personal losses due to the economic boycott or by religious motives.

"The Government has said it is not concerning itself with the creed or discipline of the Catholic Church," the letters read, "while the Church says it is ready to obey the law if the Government regulations are only administrative measures and do not affect religious discipline. Therefore it should be possible to reconcile these attitudes."

So far the President's office has declined to comment on the proposals for peace.

FIRE THREATENS TO WIPE OUT BEAVERTON BUSINESS SECTION AT EARLY HOUR THIS MORNING

Block of Stores Owned By William Young Is Burned Down.

LOSS $35,000.

Two Stores, With Hall and Apartment, Burned With Contents.

LINDSAY, Aug. 19 (Special to The Examiner).—Destruction of the entire business section of the village of Beaverton was threatened early this morning when a business block, owned by William Young, was totally destroyed by fire. Only good work by the local fire brigade, assisted by the brigades from Cannington and Woodville saved other buildings.

The fire was discovered about 2.30 this morning, and had been burning then for some time. It is thought to have been caused by a cigar or cigarette stub. None of the contents of the buildings were saved and the total loss is about $35,000 or $40,000. Insurance on the building amounted to $3,500.

The lower storey of the building was occupied by A. C. Taylor, dry goods, and by Fred King, butcher. Mrs. Clay lived in the apartment above the dry good stores, and Beaverton L.O.L. had lodge rooms above the butcher shop.

Two Peterborough Boys Entering Military College

OTTAWA, Aug. 19 (Canadian Press). — The successful candidates for entrance to the Royal Military College of Canada, Kingston, Ontario, 1926, were announced today. The Ontario list includes: Evan Hamilton McLean, Picton; Donald Parker Ross, Kingston; Frederick Alexander Vokes, Kingston; John Wilkins Stratton, Peterborough; George Douglas Sauer, Peterborough; Thomas Darcy Loaring White, Woodstock.

GIVEN FREEDOM REPEATS THEFT

Returns To Court 24 Hours After Release On Suspended Sentence.

SIXTEEN YEARS OLD.

KINGSTON, Ont., August 19.—Twenty-four hours after he had been given his freedom on suspended sentence on a charge of theft, a sixteen-year-old Kingston boy found himself back in the same court on a similar charge. He was remanded a day for sentence.

The boy paid a visit to the George Richardson bathing house on Tuesday night and it is alleged stole $18 and a railway ticket to Toronto from one of the lockers, while the owner was enjoying a dip. The police ascertained that the boy who stole the money paid a visit to the city station of the C.N.R. and producing the ticket was bold enough to ask for a refund, stating that he did not intend to use the ticket.

HOTEL OWNERS FINED.

Second Fine In Two Weeks For Keeping Liquor For Sale.

TORONTO, August 19 (Canadian Press).—Fined $2,000 last week on a charge of keeping liquor for sale contrary to the Ontario Temperance Act, Theatrical Hotels, Limited, were fined an additional $4,000 on a similar charge in police court today. Officials of the hotel failed to make an appearance. A large quantity of strong beer had been found in a "hide" upstairs.

CANADA DUSTY.

Lady Doctor From New Zealand Compares Two Dominions.

TORONTO, Ont., Aug. 19.—(Canadian Press.) — Dr. Jessie Maddison, of New Zealand, visiting the city in the course of her journey to Europe, where she intends touring for a perio' of two years, expressed the opinion that Canada was a very dusty place. She had just come across the dominion by train and said she had not seen or eaten so much dust in her life, as she had during the trip. In comparing Canada with New Zealand, she said she was struck with the similarity of the vegetation of Canada with that of England.

C.N.R. EARNINGS.

MONTREAL, Que., Aug. 19. — (Canadian Press).— The gross earnings of the Canadian National Railways for the week ended August 14, 1926, were $4,921,089, as compared with $4,700,169, for the same week of 1925, an increase of $222,920, or five per cent.

COAL PARLEY IS SHORT LIVED

Owners and Miners Refuse To Recede From Old Positions.

LONDON, Aug. 19 (Canadian Press).—Negotiations between the British coal owners and the coal miners, which had been looked to bring peace in the long coal tie-up collapsed shortly after they opened this afternoon.

It is understood that both sides took up their old positions in the controversy from which neither would recede. The owners stood for an eight hour day, settling of wages according to the economic position of the industry, and a district settlement. The miners insisted on the seven hour day, a national agreement and refused to move on the question of wages until they had definite guarantees concerning re-organization of the industry.

UNVEILING MEMORIAL.

OTTAWA, Ont., Aug. 19.—(Canadian Press.) — The unveiling of the war memorial to the nursing sisters who lost their lives in the war is to take place on Aug. 24 next in this city, where the memorial is being erected. A large attendance of nursing sisters is expected at the ceremony.

OVER THE LIFT LOCKS ON SATURDAY, AUGUST 21ST. STEAMER STONEY LAKE WILL LEAVE GEORGE ST. WHARF AT 8 A.M. FOR TRIP THROUGH STONEY LAKE. ADULTS $1, CHILDREN 50 CENTS. 3d-17,19,20-2650

ACCOUNTANT WANTED
APPLICATIONS WILL BE RECEIVED UP TO AUGUST 21st, FOR THE POSITION OF ACCOUNTANT FOR THE ELECTRIC AND WATERWORKS DEPARTMENTS. APPLICANTS ARE REQUESTED TO STATE QUALIFICATIONS AND EXPERIENCE AND SALARY EXPECTED.
PETERBOROUGH UTILITIES COMMISSION.
PETERBOROUGH
3d, 43, 2661

TRIP TO GORE'S LANDING.
ON FRIDAY, AUGUST 20TH, STEAMER STONEY LAKE WILL LEAVE THE GEORGE STREET WHARF AT 9 O'CLOCK FOR GORE'S LANDING AND HARWOOD. ADULTS 75c; CHILDREN 40c 3d16 18 19-2644

MOONLIGHT.
LOCK WORKS' B. C. C. FRIDAY EVENING, AUG. 20TH. STEAMER STONEY LAKE WILL LEAVE GEORGE STREET WHARF AT 8 O'CLOCK, STREET RAILWAY WHARF AT 8.30.
1d-42-2682.

WOOD FOR SALE
DRY HEMLOCK CUT 12" LONG, PER LARGE TEAM LOAD, $4.50. 4-FT. DRY HEMLOCK, $6 PER CORD. KINDLING WOOD, LARGE LOAD, $4. ALFRED McDONNEL LUMBER CO. PHONE 176.
3d, 44, 2675

Do Not Lose Your Vote!

MANY NAMES ARE LEFT OFF THE VOTER'S LIST. The fact that you voted last year does not necessarily mean that you are on this year's list.

ENQUIRE!

Information on this point will be courteously given at Mr. Peck's Committee Rooms, 286 George Street.
Telephone number 2800.

CONSERVATIVE PUBLICITY COMMITTEE

3d-44-2677

NO NEED

HARPING about the cost of A CLASSIFIED AD Because it can not be compared with the results it brings

PHONE 1600

WE WILL SEND FOR YOUR COPY

Rates, if prepaid:
1 cent a word or figure for first insertion.
¼ cent a word for repeats.
25 words, one time 25c
25 words, three times 50c
25 words, five times 75c
Minimum charge for any advt... 25c

BUSINESS CHANCES

GROCERY AND BAKING BUSINESS for sale in good village; good paying proposition; reason for selling, ill health; for further information apply in first instance to phone 159, Peterboro. 9d-12,14,17, 19,21,24,26,28,31-4304

AGENTS WANTED

AGENTS WANTED FOR "IMPERIAL Art" Personal Christmas Cards in every city and town; $10 to $20 weekly easily earned in spare time calling upon your friends; no experience necessary; take orders now, deliver later. Sample book free. Service and satisfaction guaranteed. Write British Canadian, 51 Wellington West, Toronto. 8d-5,7,10,12,14, 17,19,21-4372

NOTICE

NOTICE — FURNACES AND CHIMneys cleaned; phone 1851W. 26d-66-4681

"ROOMS"—FOR EXHIBITION VISITors; also "car parking space"; two minutes walk from grounds. Apply 28 Springhurst avenue, Toronto. 3d-44-4057

NOTICE—PHONOGRAPH REPAIRS; springs replaced while you wait; work guaranteed; T. Griffin, phone 2163W, 146 Park St., opp. C.G.E. 25d-44-4207

AUTOS FOR SALE

FOR SALE — McLAUGHLIN 5 PASsenger, six cylinder car, in good order; address 344 Charlotte, phone 466. 6d-114-3849

FOR SALE—FORD TOURING CAR in good condition; phone 2660J. 3d-41-4711

CAR FOR SALE — SEE BREWER Motor Sales for used cars and trucks; all makes; prices right; terms arranged; 101 Hunter St., opposite St. John's Church. 26d-173-2095

FOR SALE — CHEVROLET SUPERior Coupe, 1924 model, in very best condition; all new tires, with extras; apply 136 Perry St. 3d-42-4666

AUTO FOR SALE—LIGHT SIX McLaughlin Touring, four new tires; looks good, runs good; phone 906 between 6 and 8 p.m. 3d-42-4664

FOR SALE—FORD TOURING, 1923; starter, newly painted, latest style of top; price right; apply 144 Hunter St. West. 3d-44-4708

FOR SALE

$3200—Brick dwelling, good location, on easy terms.
$3500—Brick Bungalow, good location, on easy terms.
$2400—Frame Dwelling, good location on easy terms.
$6000—Brick Bungalow, good location, all conveniences
$6000—Brick Dwelling, good location, all conveniences.
50 acres farm land close to city; would exchange for dwelling in city.
Farms for sale in different parts of the county.

W. H. TAYLOR
163 Hunter St. W., or Phone 1462.

BOARDERS WANTED

ROOMERS OR BOARDERS WANTED —Central; all conveniences; apply 475 Aylmer. 3d-44-4696

FOR RENT

TO LET—496 BOLIVAR ST., SEVEN roomed dwelling; apply 311 Boswell Ave. 6d-41-4581

FOR RENT—TWO ROOMS AND kitchenette. East City, phone 1269W. 3d-42-4655

TO RENT—HOUSE WITH GARAGE, all conveniences; hardwood floors, phone 1618W. 3d-42-4658

FOR RENT — 263 ENGLEBURN Avenue; apply at 43 Sophia Street after 5 o'clock p.m. 3d-44-4704

TO RENT — A NEW 6 ROOMED Brick house in a nice locality; Phone 1618J. 12d-53-4707

TO RENT — LARGE FRONT BED room with breakfast if desired 304 Brock St., phone 980W. 3d-43-4691

TO LET — FURNISHED HOUSE; keeping rooms with balcony; apply 320 Pearl Ave. 4d-45-4710

FOR RENT—GARAGE, CENTRAL; phone 613. 3d-44-4713

FOR RENT — FRONT BEDROOM; furnished, steam heated, hot and cold water, five minutes walk from post office. Phone 613. 3d-44-4714

TO RENT—2 PARTLY FURNISHED rooms with kitchenette by 2 ladies; well heated; 59 Hilliard St. Phone 2329W. 3d-44-4700

TO RENT—6 ROOM HOUSE IN TERrace; central; very easily heated; reduced rent; apply 427 George. 10d-10,12,14,17,19,21,24,26,28,31-4618

HOUSE TO RENT—194 HUNTER ST. East; fully modern; large fruit garden and barn; apply 384 Mark St. 6d-17,19,21,24,26,28-4662

TO RENT—5-ROOMED APARTment, 211 Stewart street; 3-piece bath, balcony, back and front entrance, nicely decorated; adult family only; rent $21. Phone 1544J. 6d-45-4654

TO RENT—A BRIGHT AND DESIRable four roomed flat; all modern conveniences with garage if desired; apply 20 Benson Ave. 3d-17,19,21-4634

TO RENT—SMALL COTTAGE, ALso four bright rooms; conveniences; on car line; apply 183 Antrim; phone 2211F. 6d-43-4621

TO RENT—HOUSEKEEPING ROOMS, furnished, heated, modern; 516 Charlotte St., phone 1581J. 6d-44-4650

TO RENT—STORE; FINE CORNER for barber shop; house near C.G.E.; also modern apartment; apply 451 Water St. 12d-48-4588

TO RENT—6 ROOMED DUPLEX AT 576 Aylmer St.; apply John Fligg, Chemong Park. 6d-43-4629

WAREHOUSE TO RENT—4 FLOORS, railway siding, yard and stables; central; low rent; phone 1888.

HOUSE TO RENT — ALL MODERN conveniences; apply 444 Roger St. after 8.30 p.m. 3d-43-4688

FOR RENT — WAREROOMS, OR would be suitable for small manufacturing business; possession immediately; apply 437 George street. dtf-823

FOR RENT — MODERN, HEATED Apartments; apply 437 George St. dtf-1868

FOR RENT—NO. 173 1-2 SIMCOE street, suitable for store or office; Apply 437 George street. dtf-312

FOR RENT—HEATED OFFICE ON George street. Apply 437 George street. dtf

HELP WANTED

TURN YOUR SPARE TIME THIS FALL INTO SPARE CASH ! We have an attractive, high class proposition. It means a little work in your spare time, but you will like it. Write for full particulars to Hertel Co., 328 Spadina Ave., Toronto. 3d-19,24,28-4702

LIVE STOCK FOR SALE

FOR SALE — 1 GOOD YORKSHIRE Sow; apply 8 McClennan St. North. 3d-43-4675

LIVESTOCK FOR SALE—GENERAL Purpose Horse, 6 years old, sound and in good condition; weight about 1200 lbs. Apply to C. Waldron, R. R. No. 3, phone 531 r 13. 3d-44-2676

LIVESTOCK FOR SALE—ONE GRAY Durham Cow, newly freshened, good milker; apply D. Beck, R.R. No. 3. 3d-42-4660

HELP WANTED—Female

WANTED—UPSTAIRS GIRL; APPLY Montgomery House. 3d-43-4680

WANTED — A GIRL; WRITE OR phone No. 10, Clarenden Hotel, Hastings. 3d-42-2692

WANTED — MAID FOR LIGHT housework; good wages; apply 422 George street. 3d-42-4673

FOR SALE

FOR SALE — TENT; APPLY 292 Woodbine; phone 1294W. 3d-42-4663

FOR SALE—BABY GRAND PIANO in good condition; reasonable; 1829J. 3d-17,19,21-4669

FOR SALE—WHITE ENAMEL BED room suite; would sell separately; phone 1829J. 3d-17,19,21-4672

FOR SALE—FOUR POMERANIAN pups. Phone 1759W. 3d-44-4693

FOR SALE — ELECTRIC PLATE, 2 burners, good as new, $12.00; phone 1837J. 3d-44-4699

FOR SALE — MAN'S BICYCLE IN first class condition, $20.00; apply 193 Wescott St. 3d-43-4690

FOR SALE — FURNITURE — SIDEboards $10.50 and $15.00, hand sewing machine $4, 3 burner coal il stove $5, brass bed $6, hall rack, parlor table, 4 piece parlor suite $9.00, dishes, etc. J. Boorman, 243 McDonnel St. 3d-42-4659

FOR SALE — RICE LAKE HUDSON Seal Coat, puff collar and sleeves, length 45 inches; size 36; brand new; a bargain for $265.00; apply F. R. Stabler, furrier, 541 Bethune St. 3d-43-4685

FOR SALE—TWO YOUNG MILCH Cows, fresh; Durham and Holstein; phone H. Baptie, phone 543W

DEW WORMS FOR SALE—60c PER hundred; phone 1763J. 6d-43-4594

FOR SALE—WOOD — PHONE 1937 for dry hemlock slabs and hardwood slabs; prompt delivery; W. J. Fitzgerald. 26d-178-3708

FOR SALE—1 IRON BED SPRINGS and mattress; 1 Empress Range in good condition; 1 Heater; 1 Extension Table, nearly new; 1 Lounge, nearly new; 1 good second hand buggy, harness and other articles. Apply T. C. Warr, Monaghan Road South. 2d-42-4677

FOR SALE—NEW WASH TUB, PINT sealers, wicker chairs, small tables, large easy chair, white kitchen table and chairs, walnut dresser, small cupboard, floor polisher, garbage can, garden tools, refrigerator, door mats, large white enamel corner book case, brass poles and curtain rods; 1829J. 3d-17,19,21-4670

FOR SALE — A MASSEY HARRIS hand corn cutter; good one horse scuffler complete with moulders; a quantity of 7 ft. wire netting; a camp bedstead and mattress; wooden butter bowls and ladles and prints and creamer can; apply 59 Hilliard St., or phone 2329W. 3d-44-4712

STORE
To let, with living quarters, central, low rent. Also Apts. and Garages to let.
A. LOW & CO.
385 BETHUNE ST.
Phone 697 - Nights & Holidays 1027

SITUATIONS VACANT

SITUATION VACANT — SMACK ideal soft drink flavor; cool, refreshing, healthful, delightfully tasty; made in a jiffy; enormous demand; send ten cents, get selling sample; make big money this summer; experience or capital unnecessary. Bradley - Garretson, Brantford, Ont. 12d-164-3694

HELP WANTED—Female

CITY OR COUNTRY GIRL WANTED for light housework; apply 302 Margaret Ave., or 427 George. 6d-47-4697

WANTED—UPSTAIRS GIRL; APPLY American Hotel. 3d-44-4698

GIRL TO WORK IN RESTAURANT. Apply 193 Charlotte. 3d-44-4692

WANTED

ROOM WANTED — RESPECTABLE man wants bed sitting room for light housekeeping; write Box 4676 Examiner. 3d-43-4676

WANTED — MOTOR CARTING; ALL kinds, long or short hauling; Beatty Bros. 'Phone 2169-991r2.

SEE M. HUSAW ABOUT THAT moving; anywhere. 223 Perry, phone 1759W. 3d-44-4694

WANTED TO RENT—FOR 3 OR 5 year term; 100 acre farm; must be good buildings, close to school; give full particulars first letter, Box 4689 Examiner. 3d-43-4689

WANTED—SUPPLY OF SKIM MILK or buttermilk; apply C. H. Rogers, phone 151. 6d-44-4647

WANTED—1,500 MEN AND WOMEN to join Peterborough Industrial Exhibition. Coupon on another page. dh

HELP WANTED—Male

AUTOMOBILE MECHANIC WANTED —apply Brown's Garage, 383 Water. 3d-43-2665

WANTED — MARRIED OR SINGLE man for farm work; must be experienced; apply to 502 Cross St. or phone 2444J. 3d-44-4695

WANTED — SEVERAL GOOD CARpenters; apply Thos. C. Ephgraves, general contractor, City. 3d-43-2672

WANTED — REPRESENTATIVES IN every town; splendid pay; don't miss this one; Importers, Hamilton, Ont.

MALE HELP WANTED—JANITOR, must be under 40 years of age. Write Box 2649 Examiner. 3d-42-2649

HOUSES, REAL ESTATE

FOR SALE—SMALL HOUSE; APPLY 250 Carlisle Ave. 3d-43-4683

FOR SALE CHEAP FOR CASH—Brick house on Albert St.; apply G. W. Lundy, 95 Hunter St. 6d-46-4686

FOR SALE—NEW MODERN SEMI-bungalow, conveniences, large lot, or more land if desired; good payment down and easy terms; phone 2704W. 3d-44-4701

FOR SALE—100 ACRES, WEST half of Lot 13, Concession 7, Township of Asphodel. High state of cultivation; good brick house; also good out buildings. Apply A. J. Hogan, R.R. 3, Norwood.

EXCHANGE — 5 ACRES CLOSE TO west end of city with nearly new bungalow; want small house in south or west part of city; equity $2200; Write to Box C Examiner. 6d-45

FOR SALE—HOUSE ON GILMOUR steet; hardwood floors throughout; all modern conveniences; telephone 1584W. 3d-42-4653

FOR SALE — ATTRACTIVE HOME, commanding location, west end, six splendid bright rooms and bath, hardwood throughout; mantel; bargain for quick sale. 1183J. 3d-42-4667

FOR SALE—DESIRABLE BUILDING lots, different parts of city; terms; apply D. J. Lundy, 95 Hunter St. 26d-177-3674

FOR SALE— NEW HOUSE IN WEST End, centre hall plan, oak floors throughout and modern in every respect. Easy terms to suit purchaser. Apply 437 George Street. dtf 2078

TUMMON NAMED FOR S. HASTINGS

Member of Last Parliament Will Contest Riding Again.

IS CONSERVATIVE.

BELLEVILLE, Ont., Aug. 19.—William Ernest Tummon, member for South Hastings in the last House of Commons, was nominated without opposition yesterday afternoon as the Conservative standard-bearer in the forthcoming elections. This took place at the convention of the Conservative party held in the city hall, which was attended by a large gathering. The platform held members of the executive of the South Hastings Conservative Association, both men and women, while George Stokes, the president of the association, directed the meeting.

TRAFFIC OFFICER SAVES MOTORISTS

Forces Driver To Stop Car Within Ten Feet of Fast Train.

KINGSTON, Ont., Aug. 19—Highway Traffic Officer Percy Dowsley saved the lives of four people, three women and a man, at the Cataraqui crosisng of the Canadian National Railway last evening when he jumped on the running board of the car the party were riding in, and had the driver stop his car nine feet from the crossing just in time to prevent the car from being hit by an eastbound passenger train. The driver did not see the train approaching.

Dowsley was on his motor cycle waiting for the train to pass when the car filled with tourists from the west passed him. The names of the people in the car could not be ascertained. As he jumped on the running board of the car, Officer Dowsley cried out "For God's sake stop," and the driver acted promptly and a catastrophe was averted.

BABY CARRIAGES, ETC.

FOR SALE — BABY CARRIAGE IN good condition; apply 501 1-2 Sherbrooke St. 3d-42-4671

LOST

LOST—TEAM OF WORKING HORSES roan and bay; finder please notify Henry Lang, Ida P.O. 3d-43-4633

LOST — PEARL AND AMETHYST Brooch; Monday afternoon; at Yonge's Point wharf; reward at Examiner. 3d-44-4709

LOST — HANDKNITTED BEAD Purse, silver top, between Trinity church and Gilmour on Sunday; reward. 565 Gilmour, phone 1237M. 3d-43-2673

LOST — RAIN COAT BETWEEN Smith St. and Elm St. by way of George, McDonnel and Park; finder please leave at Examiner. 1d-42-4706

LOST—WOULD THE PERSON WHO took wheel from Canadian Packing shed kindly return and save further trouble. 3d-43-4687

LOST — WILL THE PARTY WHO has the horse blankets please return them to the barn or phone 1521W. 3d-42-4674

FOUND

FOUND — FRENCH BULL DOG; owner may have same by proving property and paying for adv. Apply 631 Aylmer St. 1d-42-4705

BAIL RENEWED FOR TWO MEN

Remanded For Two Weeks More in Poison Liquor Case.

FACE THREE CHARGES.

TORONTO, Aug. 19 (Canadian Press)—Max Wurtzman and Henry Goldstein, two Toronto men held in connection with the poison liquor investigation which is being carried on in the province by the Provincial police and Attorney General's Department, were granted a further remand of two weeks and their bail of $50,000 each was renewed when they appeared in polic court here today. Wurtzman and Goldstein are charged with manslaughter in connection with the deaths of William Maybee and Mrs. Olive Guertin, allegedly from alcoholic poisoning, with violations of the Customs Act with respect to smuggling, and with supplying noxious liquors.

TENDERS WANTED

Sealed tenders endorsed "Tender for Gate" will be received at the office of the undersigned up to 5 o'clock p.m. on Friday, August 27th, 1926, for the construction of a memorial gate at Nicholls Park. Plans and specifications may be seen at the office of the City Engineer. The lowest or any tender not necessarily accepted.

S. R. Armstrong,
City Clerk.
3d-17,19,21,2654

FOR SALE

6 room new Bungalow style, oak floors, up and down, central, take lot $5500
6 room Brick, all modern, garage; central, Aylmer street; bargain at $3000
6 room Brick, full plumbing, good lot south, take car $2800
7 room Brick, good corner and garden, water, light and gas.... $2600
7 room Bungalow, three piece bath, garage, very central, easy terms; $2000
Good store stand, corner lot, and business at Springville; inquire.
75 acres Chemong Road, all under cultivation, best of soil, good house and barn on stone wall, cement floors, wind mill, terms $8500
Number of good houses and apartments to rent; see our listing.

Rutherford & Nugent Agency
282 George Street - Phone 142

Telephone 720 When You Want Your
PIANO OR ORGAN TUNED
Player Pianos a Specialty
All Work Guaranteed
W. H. CUNNINGHAM
560 Weller Street

VETERINARY

DR. W. F. McELROY, Vet. Sur., office and residence, 190 Charlotte St., Charlbond Bldg., Peterboro Phone 1623J.

CHINA PAINTING
Mrs. Langley McCarthy Teaches Biscoffs' New and Beautiful Work in
CHINA PAINTING

Fishing Bathing
Phone Keene 32- 32
DAN COWIE'S TOURIST'S CAMPS
Rice Lake, Hiawatha, Ontario
Furnished Cottages, Boats, Canoes, Guides, Camps
Accommodation for a few Boarders

CHAIN **RED & WHITE** STORES

FOR FRIDAY ONLY

CLARK'S PORK AND BEANS 10c
15c SIZE, FRIDAY

Our specials are fine get acquainted helps. Th... what close prices you get at Red and Whit...

FOR SALE.

200 acres about 120 working, balance wood and pasture, good spring, barn 40 x 65, stone foundation, steel roof, implement house, 30 x 45, good 7 room house; land in extra good shape $8000
100 acres allworking, good orchard, brick house, 3 piece bath, furnace, new barn, stone foundation, water in yard; this is an ideal home... $12000
2 Frame Houses, 6 rooms each, would deal on small house..... $3600
Brick House, 8 rooms, fire place and mantel, electric light, garage and hen house, 12 acres good land; small fruit; close to city...... $5500
Brick House, all modern, hardwood floors and mantel, garage, good location; a real buy........ $4500

M. STOREY
Phone 1508 - 190 Charlotte St.

FOR SALE

7 roomed white Brick house, all modern, attic all finished, hardwood floors, garage; a real home west side; see this.
8 acres of good land, lots of fruit, would take house in city.
100 acres good land close in; would exchange on city house.
$1650—6 roomed Frame house, all modern but furnace.
$4500—7 roomed red brick all modern west side.
New bungalow, would take lot or a car as part payment.
$2000—6 roomed red brick house, water, light and gas.
A good store business for sale cheap; central.
Agent for Cooksville Shale Brick and Fire Insurance.

J. CHAMBERS & CO.
392 Water Street
Office 341.
Residence 'Phone 1594W

DR. T. W. H. YOUNG
Physician and Surgeon
Graduate of London, Edinburgh and Glasgow
Office Hours: 8-10; 2-4; 6-8.
305 Stewart St. - Phone 347

BUILD A THERMOS HOME
Save Two to Five Tons of Fuel per year. Get our prices on Thermos Homes, large or small. Insulation, the solution of fuel cost.
A. B. CUNNINGHAM,
Builder and Contractor,
331 [illegible]ID STREET

RAILWAY TI...

CANADIAN NATION...
(Timetable correct...)
No. 96—7.00 a.m. for ... awa, Toronto, Buffa... line points east of P...
No. 93—8.20 a.m. for L... water, Orillia, Midland...
No. 371—8.30 a.m. for L...
No. 98—8.35 a.m. for Has... bellford, Belleville, Br... Montreal.
No. 92—12.00 noon for ... Cobourg, Ottawa, Montre... Toronto, Hamilton, Buf... making connection with t... national Ltd. for Londo... Huron and Chicago, also ... connection for Philadelphi... New York.
No. 100—12.15 p.m. for Ha... Campbellford, Belleville, Kin... Brockville and Ottawa.
No. 373—12.20 p.m. for Lakefiel...
No. 95—5.25 p.m. for Lindsay, B... water, Orillia, Midland, Toronto makes connection with the "... tional" for Winnipeg and V... couver.
No. 99—8.19 p.m. for Omemee a... Lindsay.
No. 94—9.12 p.m. for Port Hop... Kingston, Cornwall, Montreal, Quebec, Halifax, Boston, Portland. Carries through sleeper to Montreal

CANADIAN PACIFIC RAILWAY.
(Corrected to date.)

GOING EAST—
11.59 a.m.—Norwood, Havelock, Bonarlaw, Tweed, Perth, Smith's Falls, Kingston, Ottawa, Montreal and intermediate points daily. On Sunday this train proceeds east only as far as Havelock.
8.10 p.m.—Indian River, Norwood, Havelock and Tweed. Daily except Sunday.
11.55 p.m.—Havelock Tweed, Kingston, Perth, Smith's Falls, Montreal, St. John, Boston and New York. Daily except Saturday.
12.55 a.m.—Havelock, Tweed, Kingston, Perth, Smith's Falls, Ottawa.

GOING WEST—
4.25 a.m.—Myrtle, Toronto, Guelph, Goderich, Hamilton, Galt, Woodstock, St. Thomas, London, Chatham, Detroit, Chicago and New York. Daily.
6.00 a.m.—Toronto (Yonge street), Owen Sound, Teeswater and intermediate points between Peterboro day.
7.35 a.m.—Toronto, Hamilton, Brantford, Buffalo, New York; Galt, New York Galt, Woodstock, London, Chatham, Detroit and intermediate points. Daily except Sunday and Toronto. Daily except Sunday.
7.00 a.m.—Bethany, Lindsay, Orillia, Port McNichol and intermediate points. Daily except Sunday.
3.30 p.m.—Toronto, Hamilton, Brantford, Buffalo, Rochester, Boston, Woodstock, London, Windsor, Detroit, Chicago and intermediate points between Peterboro and Toronto. Daily.
6.30 p.m.—Lindsay, Toronto and intermediate points. Daily except

Is Your Name on the List of Voters?

If, for any reason, your name is not on the Voters' list arrangements have been made to have it included by attending before His Honor Judge Huycke at his Chambers in the Court House, Peterboro, on August 24th, 25th, 26th, 27th, 28th and 30th.

The Liberal Association and the Liberal candidate, J. J. Duffus, have made arrangements whereby all those who are not on the list will be taken to the registration booth. Those who feel that they are not on the list and all those who may not be on the list are respectfully requested to call or 'phone 1760 Liberal Headquarters, Duffus Building, Cor. Charlotte and Water Streets, any hour of the day or evening.

LIBERAL PUBLICITY COMMITTEE

DAVIS-THOMPSON COMPANY, LTD.
Insurance and General Agency
433 GEORGE ST. PHONE 40

4% INTEREST, compounded Half-Yearly, Paid on Deposits

One Dollar opens an account. Special facilities afforded Depositors for the convenient transaction of their business, and accounts are subject to cheque withdrawal.

For Sums of $100 and upwards this Company's Debentures are issued in terms of one to five years, bearing special rates of interest, depending upon the term of investment.

TORONTO SAVINGS AND LOAN CO.
435-437 George Street
Peterborough

CARTOON FOLLIES OF 1926—By RUBE GOLDBERG - - - - - - - - LIFE'S LITTLE JOKES—NUMBER 736,189.

"BOOTS AND HER BUDDIES"

THE "EXAMINER" PICTURE PAGE

ROUND THE WORLD WITH THE CAMERA

Lady Clarendon and her two children who are now in Canada with the Earl of Clarendon. The Earl, who is Under Secretary of State for Dominion Affairs in the British Government, is in Canada on immigration affairs. In the photo are their daughter, Lady Joan Villiers, and their son, Hon. Nicholas Villiers.

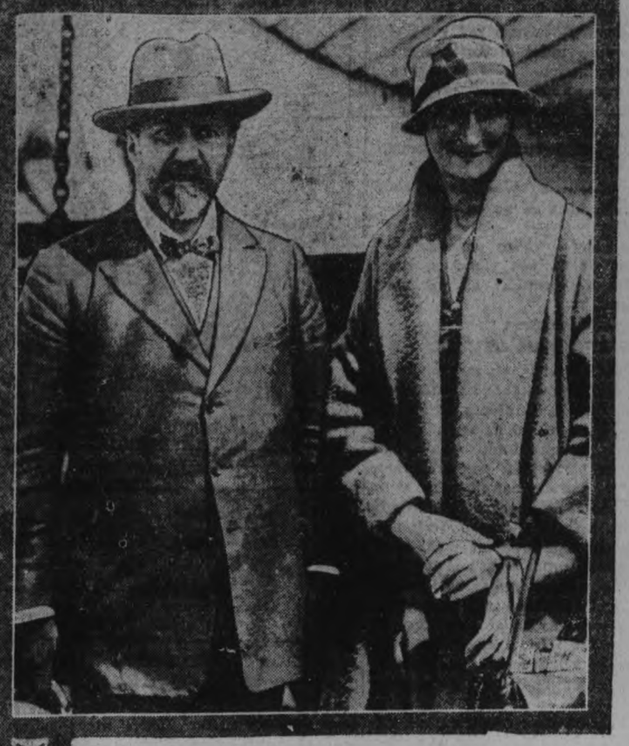

Musicians in the news. Sigismond Stojowski, world-famous pianist, with Thomas G. Hermans, veteran Ranier Park guide, are shown at the left, standing in Paradise Valley, 5,557 feet above sea-level, during the great pianist's sight-seeing tour through the valley. Sir Henry Wood and Lady Wood, right, have sailed from Southampton on the Aquitania for the United States, where the famous conductor is to give a series of eight concerts in the Hollywood Bowl.

At the Auteuil race track, France, during the running of the Grand Prix all the newest summer fashions are seen. Above is shown one of the outstanding summer creations with the wide decorated skirt. The large hat, shown in the picture, is also being much favored.

The Princess Miguel de Braganza, widow of the Bourbon Pretender to the throne of Portugal, snapped at Newport, Rhode Island. The princess inherited a fortune from the estate of her mother, Mrs. St. Cyr, of San Mateo, California.

When the Prince of Wales visited Reading recently to open the new Caversham Bridge, he was shown some giant green peas of the balloon tire variety, produced with the aid of science and said to be the largest in the world. His Royal Highness also visited the Reading Industrial Co-operative Bakery, upper right, and the photographer shows an enthusiastic young member of the staff cheering the world's Prince Charming. The lower picture shows the Duke of York when he attended the Founder's Day celebrations of Dr. Barnardo's Homes at the Girls' Village Home, Barkingside, Essex.

As a guest of honor in the Columbia River Historical Expedition, J. B. Tyrrell, mining engineer and well-known Canadian historian, will accompany the party which left Chicago Friday, July 16, to follow the trails of the old explorers into the western lands beyond the Rockies. While on the trip many points of historic interest will be visited, valuable material will be collected and monuments will be dedicated throughout the Western States to the memory of the heroic explorers, traders and pioneers who opened up the land to civilization. Tyrrell will be the speaker at several points. Above is reproduced a photo of the invitation received by Tyrrell and his wife asking them to be members of the expedition. It is signed by Theodore Christianson, Governor of the State of Minnesota, and member of the Minnesota Historical Society to which Tyrrell has been elected as honorary member.

A new portrait of Hon. Frank Carrell L.L.D., member of the Quebec legislative council, president of the Telegraph Printing Company in Quebec, and one of Quebec's foremost journalists, who declared in Toronto that Canada was on the eve of a remarkable period of expansion and prosperity. He forsees great development in northern Quebec, especially around Arvilla, the aluminum town, which, he says will soon be a great city.

The Canadian Henley held recently at Port Dalhousie, Ont., makes the more interesting this photo from the Henley Royal Regatta, England, recently held. It shows two river maidens enjoying the sunshine and races beneath the shelter of their parasols.

Lord Londonderry, prominent British coal owner, who, according to a cable despatch, declares that England will never stand for nationalization of mines.

James Bond Clarke, K.C., eminent lawyer and former partner of the late Sir William Meredith, former chief justice of Ontario, who died in Toronto recently. He was regarded throughout the dominion as a leading authority in financial counsel.

Princess Naidu of India, who is considered to be the most beautiful woman in that land. European artists considet her the prettiest of her type in Europe. She is a dancer of great talent, and is now visiting Europe.

The Examiner

Telephones: Editorial, 1601; Business office, 1666. Private Branch Exchange to all Departments.

The Examiner is a member of the Audit Bureau of Circulation.

The Daily Examiner, published every lawful day by The Peterborough Examiner, Limited. Office, 419 George street. $6.00 per year, delivered in the city; out-of-town subscribers, by mail, $4.80 a year.

The Weekly Examiner, published every Thursday. Subscription price $1.50 a year.

U. S. REPRESENTATIVES

Special U. S. Representatives—W. B. Stockwell, 623 People's Gas Building, Chicago, Ill.

New York—Chas. P. Miller, 225 Fifth Avenue.

Advertising Rates on application.

R. M. GLOVER, Managing Director.

THURSDAY, AUGUST 19, 1926.

. . . REFLECTOR OF EVERY HUMAN INTEREST . . . FRIEND OF EVERY RIGHTEOUS CAUSE . . . ENCOURAGER OF EVERY GENEROUS ACT.

YOUTHFUL DRIVERS

A citizen, commenting upon traffic accidents, complains to The Examiner that much of the trouble is caused by youthful drivers of both sexes and advocates a more careful check-up of the ages of motorists.

Undoubtedly, there seems to be a generous sprinkling of young drivers at the wheels of local automobiles, and it is possible to think of much more innocuous toys to be entrusted to children than high-powered motor cars.

Youthful judgment is not always to be trusted, and the temptation to speed has a peculiar effect upon young drivers who are not mature enough to realize that danger as well as excitement goes with "stepping on the gas."

The whole system in regard to the control of drivers is open to criticism.

It is a system that turns loose on the public street an army of people who may be physically or mentally unfit to control the powerful machine they attempt to guide and whose knowledge of driving is, to say the least, scanty.

BEAUTY CONTESTS

As a curious crowd tried to get a glimpse of the winner of the Toronto beauty contest, who was on exhibition in the window of a store in the Queen City yesterday, three women were pushed through the plate glass and sustained painful injuries.

The incident explains without justifying the vogue of beauty contests.

So long as the curiosity of the mob can be commercialized there will be found promoters greedy enough to stage such affairs, and girls foolish enough to let themselves be used.

In many of its details the modern beauty contest differs but little from the old time slave market.

The assistants who displayed the girl slaves caused the patrons to bid more liberally by a cunning shifting of the slight draperies that but sketchily veiled the charms of the human chattels.

In 1926 the promoters insist upon the contestants revealing themselves in bathing suits that leave but little to the imagination.

And 40,000 people fought to get a better view of the silly girls who lent themselves to the scheme.

Such contests are a sad commentary upon the vaunted superiority of present day civilization.

THE POLLUTED OTONABEE.

Once more the question of the pollution of the water at one of the civic bathing beaches is before the authorities.

The Santary Inspector has reported to the Board of Health that the water of the Lake street beach is unfit to be used by bathers.

That is a serious condition of affairs.

It is practically an impossibility to swim without taking in some water, and if the pollution of this point is very great, the risk to bathers need not be emphasized.

It is not a new matter by any means.

Similar complaints have been made in other seasons.

The pollution of the water, however, continues.

The Examiner believes that the source of the contamination should be traced and every effort made to stop the pollution of the Otonabee.

We ourselves have been offenders in the past, so far as the river below the city is concerned, but we have seen the error of our ways, and at heavy expense are arranging for the disposal of our sewage in a manner that saves the Otonabee.

And having done so, it is our duty to our people to insist that the water flowing through our city shall be kept free from pollution.

Our citizens are entitled to safe bathing, and it is the duty of the authorities to provide it for them.

It cannot be done by half-hearted efforts.

BIGGER THINGS.

"The customs matter has done its work. The constitutional issue is thin stuff at best. These men who ask to be given the direction of this great land's affairs, in whose care it may stagnate or advance, may rightly be asked now to put the little things aside and deal with essentials. What will they do to maintain a high standard of public morality? What will they do to promote Canada's all-round development? What will they do to improve the general welfare and the individual prosperity of all citizens?"

With this quotation from The Calgary Herald, The Examiner feels confident that many of its readers, while their political allegiance may differ, are in hearty accord.

The heads of the two great political parties may well give the people of this country something more substantial to ponder over than the customs scandal on one side and the constitutional issue on the other.

The voters have followed the customs investigation and the debates in the House closely, and their minds are no doubt made up as to this question; similarly they have their own views in regard to the constitutional controversy and are not keen to hear anything more of it.

These two issues can be safely left to the judgment of the electorate.

What is important is to hear from both parties something alive, definitive and substantial in regard to the big problems facing this country.

On September 14th we are asked to select an administration to which we will have to entrust the carrying on of our business for some years.

We want the best we can get.

Yet if the parties persist in back-yard, over-the-fence battling over minor issues, how are we to choose?

Almost four weeks of the campaign remain.

It is to be hoped they will be used by the leaders in constructive and helpful discussion of major issues and policies.

To quote again from The Calgary Herald:

"Canada's expenditures have been high, in proportion to the country's income and population. Canada has never subjected these expenditures of strict examination. This should be done. Outlets of unnecessary outlay ought to be closed. Every dollar of unproductive expenditure should be saved. This country can do what the United Kingdom and the United States did respecting national spending, and benefit in proportion as they benefited. What have Premier Meighen and Mr. King to say on this subject?

"The electors waht to hear policies expounded, the gospel of Canada preached, the plans for the future, not personal, acrimonious debates about the past."

PRODUCTION AND MANAGEMENT.

(Farm and Ranch Review, Calgary.)

The recent European war and its aftermath brought home to the world a multitude of strange economic facts, many of them old as the hills, but up to that time wholly unrecognized. One of the outstanding lessons taught mankind was that there is absolutely no limit to the amount of work to be done in this world, or to the amount of business to be developed. The truth is that over-production is inconceivable. The purchasing power of every country lies in its own power of production, and the more each country produces, the greater may be its trade with other countries, and the more they all produce together, the greater the variety of comforts and necessities available for the world's population. We have not even approached within measurable distance of satisfying reasonable human wants leave alone over supplying them.

What Canada, and most other countries, has suffered from during recent years, and what has given rise to general unemloyment, is not over-production, but unbalanced production. While Canada's population has been unequally distributed, our aggregate working force has been, and still is, vastly below our minimum national requirements. With millions of acres of the world's richest agricultural lands lying idle and undeveloped, and the world clamoring for food, it is paradoxical to harbor an unemployment problem. Widespread unemployment under such conditions is prima facie evidence of bankrupt statesmanship insofar as sufficient intelligence and energy has not been focussed on the solution of a problem which obviously lends itself to correction by well-known and proven methods.

In a vast country like Canada, containing within its boundaries so great a wealth of natural resources, there should be only two major problems in public policy, first, to provide for the gradual development of these resources by the introduction of new capital and by promoting a healthy increase in the working population, and, secondly, to so direct the quest for and distribution of such new population as to insure, as far as possible, that their energies shall be devoted to such occupations as will ensure a fairly balanced national production. Canada's present primary need is an increased rural producing and consuming population. With this need supplied, our industrial and transportation plants would be working over-time.

HOW TOURISTS MAKE TROUBLE.

(New York Herald-Tribune.)

An American newspaper correspondent in Paris, known to be a close and accurate observer, recently stated that while anti-American demonstrations were due partly to French jealousy of this country's prosperity, tactlessness on the part of American tourists was a contributing cause. On being told the price of something, American visitors often say to the keepers of shops and restaurants, "How much is that in real money?" This is meant as a jest, but, as the correspondent pointed out, it is not taken as such, the French naturally being sensitive about their deflated currency.

We find precisely the same attitude displayed in an article carried the other day by a New York paper. The article, the tone of which is patronizing and offensive throughout, purports to be an American impression of the Eton-Harrow cricket match at Lord's. Speaking of the coaches in which spectators dine, the writer says: "These cost twenty pounds, or one hundred fish in legitimate currency. As British currency has returned to normal, the sneer has not even a point."

It appears that the enterprising writer of the article, perceiving a crowd of people standing in Hyde Park, pushed his way through on general principles and found himself almost at the side of the Prince of Wales and the Home Secretary, who were reviewing a parade of special constables. "Not even the Prince of Wales' face corresponds to the advertised upper class face," he continues. "It is a tired face—the face of a boy who would look merry and engaging if he ever had enough sleep. He also needs a hair-cut." The Home Secretary is described as "a little man in a frock coat and a plug hat, who had a sick, worried face."

This is the voice of the bounder, the "smart aleck," the "wisecracker," who undoes the work of diplomats and makes things awkward for his more sensitive compatriots. To print such an article was a lapse of editorial judgment. We commend to the writer and the editor the wise and tolerant words of Sir Thomas Browne: "I feel not in myself those common antipathies that I can discover in others; those national repugnances do not touch me, nor do I behold with prejudices the French, Italian, Spaniard or Dutch; but where I find their actions in balance with my countrymen's, I honor, love and embrace them in the same degree."

EDITORIAL NOTES AND COMMENT

"Every one a swimmer by 1927" should be something more than a slogan. Peterborough should make it a reality.

Out in Athabaska they didn't vote as they liked, but apparently as the returning officer liked.

Mr. Ferguson may be planning a Hallowe'en election, with spirits as the main issue.

There must be times when every political leader regrets that some of his followers feel it necessary to make speeches.

"Trotzky Fired on From Ambush"—and, in Russia these days, every set of whiskers constitutes an ambush.—Border Cities Star.

Everything Had to Start Sometime By Bruce Bairnsfather

CATTLE, GRAIN AND PRODUCE

Peterboro—Toronto—Montreal
Winnipeg

TORONTO LIVESTOCK.

TORONTO, Aug. 19.—Receipts at the Union Stock Yards yesterday numbered 517 cattle. There were also 600 remaining unsold from yesterday's market.

Trade remains slow on all grades with the exception of handyweight butcher steers and heifers. Prices for medium cattle are a quarter a hundred lower for the week.

The majority of the medium butcher cattle sold between $5.50 and $6.50 a hundred with a few good steers selling up to $7.50. A few fancy at $7.75.

For choice cows the prices were steady at from $5.00 to $5.50.

Plain store cattle remain slow at easier prices with good to choice steady.

Calves are firm in price at from $12 to $13 a hundred for choice. Common vealers sold downward to $7 with grassers at $5 to $6 a hundred.

Hogs are unchanged at $12 f.o.b. $13.60 fed and $13 off cars with premium of $2.46 for selects per head.

Lambs are 50c lower today at $14 a hundred for choice. Sheep continue steady in price.

Exporters this week have taken around 450 cattle, made up of steers and culls. These were picked up at prices about 15c a hundred under last week's values.

With the loading of a boat for Dundee, between eight and nine hundred finished ster, heifers and bulls will be required by exporters for next week. Orders are also anticipated for about 400 choice stocker steers, weighing from 950 to 1,000 pounds.

Yesterday's Receipts

Union Stock Yards—Receipts, 517 cattle, 314 calves, 1,747 hogs, 1,603 sheep and lambs.

Export steers, choice	$7.50	8.00
Choice heifers	7.00	7.50
do., bulls	4.50	5.25
Choice store, dehorned	6.50	7.00
Butchers, choice	7.25	7.75
do., heifers	6.75	7.50
do., medium	5.50	6.25
Do., common	4.50	5.50
Baby beeves	9.00	12.00
Cows, fat, choice	5.00	5.50
do., medium	3.50	4.25
Do., canners and cutters	2.00	2.50
Bulls, butcher, choice	5.00	5.50
do. medium	4.25	4.75
Bolognas	3.25	4.00
Feeders, short keep	6.50	6.75
Feeding steers, choice	6.00	6.75
Stockers, good	5.00	6.00
Calves, choice	12.50	13.00
Springers, choice	80.00	100.00
Milkers, choice	70.00	85.00
Choice lambs	14.00	....
Buck lambs	12.00	12.50
Yearling sheep	10.00	11.00
Sheep, light	6.00	7.00
Hogs, off cars	13.00	.....
do., f.o.b.	12.00	.....

Premium per head on selected hogs, $2.46.

CHICAGO CATTLE.

CHICAGO, Aug. 19.—(Canadian Press).—Cattle 13,000; recent decline on steers stopped, fancy yearlings 10.65; heavies 9.90; bulk weighty steers 8.50 to 9.50; some 8.25 and below; vealers 25 to 50 lower; mostly 13.00 and 13.50.

Hogs 11,000; generally 10 to 25 higher; top 13.65; average weight 170 to 190 pounds, choice 200 pound weight up to 13.55; desirable 240 to 280 lb. average 12.15 to 12.75; most 290 to 325 pound butchers 11.75 to 12.25; bulk desirable packing sows 10.25 to 10.75; most good strong weight slaughter pigs 12.00 to 12.75.

Sheep 17,000; top westerns 14.50 bulk 14.25; some 14.00; packers top 14.25; bulk 13.75 to 14.00; culls steady 9.00 and 9.50; sheep steady to weak fat ewes 5.50 and 6.50 mostly.

CHICAGO GRAIN.

CHICAGO, Aug. 19.—(Canadian Press).—Evidence that export buying of wheat has been much more active than supposed helped to put fresh strength into wheat values yesterday. Largely as a result, the wheat market closed firm 7-8 to 1 3-8 net higher with corn 3-8 to 7-8 up, oats 3-8 to 3-4 advance and provisions showing a rise of 2 to 15 cents.

Active demand for future deliveries of wheat manifested itself especially in the latter part of the day, and there was a moderate amount of purchasing believed to be for foreign account. In addition, the fact was revealed that vessel charters for 1,250,000 bushels of wheat to be shipped from here to Montreal were made here late yesterday and today. Besides, with primary receipts smaller and with the case wheat trading basis firm both here and in the southwest, selelrs were in a minority the greater part of the time.

Threshing delays in spring wheat territory were again a bullish factor, owing to reports of additional wet weather northwest. A reduction of 20,000,000 bushels, in the official estimate of the wehat crop of Roumania was also a subject of comment in view of the fact that Liverpool quotations today were steadier than due. On the other hand, the United States department of Agriculture reported that domestic winter wheat farmers expect to increase their average 44 per cent this fall.

Corn and oats rallied with wheat. The Missouri state crop report was bullish on corn, saying rains came too late to help a great deal of the crop.

Provisions were responsive to upturns both in hog values and in grain.

MONTREAL GRAIN AND PRODUCE.

MONTREAL, Que., Aug. 19. — (Canadian Press). — Outside of a little business worked over night in Canadian Western oats with foreign buyers, the Montreal export grain market was very quiet yesterday. There continued to be a steady demand from United States exporters for continental freight room here, but as the available supply at present is very limited the volume of business was curtailed but rates are firm.

There was some demand from exporters for Canadian western oats in the domestic cash grain market and sales of odd round lots were made at C. I. F., prices, but apart from this the market was inactive The tone of the market was steady and prices were unchanged.

The enquiry for spring wheat grades of flour was small but prices were steady. A little business was done in winter wheat flour and the undertone to the market was firm.

Prices for all grades of mill feed were well maintained under a moderate demand. Business in standard grades of rolled oats was quiet at $3.20 per bag.

Owing to a scarcity of supplies indications in the egg market point to an early upward revision in prices. The trade treaty to-day was active. The receipts were 2,541 cases.

A steady feeling prevailed in the market for beans with a moderate amount of business passing. Sales of car lots of choice white handpicked were made at $2.25 per bushel and smaller quantities at $2.35 to $2.45 per bushel.

The volume of business accomplished in butter was small but values were unchanged. The receipts were 430 packages.

The cheese market was without any new feature to note, the trade was quiet and prices steady. The receipts were 6,186 boxes.

STERLING EXCHANGE

MONTREAL, Aug. 19 (Canadian Press). — Sterling exchange rates were quoted here yesterday as follows:

Sterling demand $4.84 3-4.
Sterling cables $4.85 3-8.

PILE SUFFERERS

Can You Answer These Questions?

Do you know why ointments do not give you quick and lasting relief?

Why cutting and operations fail?

oD you know the cause of piles is internal?

That there is a stagnation of blood in the lower bowel?

Do you know that there is a harmless internal remedy discovered by Dr. Leonhardt and known as HEM-ROID, now by McDermid & Jury and druggists everywhere, that is guaranteed?

HEM-ROID banishes piles by removing the cause, by freing blood circulation in the lower bowel. This simple home treatment has an almost unbelievable record for sure, safe and lasting relief to thousands of pile sick sufferers, and saves the needless pain and expense of an operation. Don't delay. Try HEM-ROID today. It will do the same for you.

HOW DO YOU SAY IT?

(By C. N. Lurie.)

Common Errors in English and How To Avoid Them.

(Copyright, McClure Syndicate.)

WHAT IS A "REPLICA?"

"Nashville is building a replica of the Parthenon; Tennesseans plan an exact to-the-inch reproduction of the famous Grecian temple," says a headline in one of the leading newspapers of America.

The English is faulty; the word "replica" should not have been used. "Replica" means "a duplicate executed by the artist himself and regarded, equally with the first, as an original." Of course, it will be seen, when one keeps this only correct use of "replica" in mind, that it is impossible forNashville or any other place to have a replica of the Parthenon, since Ictinus ands Callicrates, who designed the famou building, and Phidias, the sculptor who supervised the construction, have been dead many centuries. The newspaper should have said that Nashville is building a "copy," a "duplicate" or a "reproduction" of the Parthenon.

WISE AND OTHERWISE

It's all right to toe the mark yourself but someone else is always toeing the easy mark.

Nothing seems to matter very much when you are sleepy.

Small boys are a nuisance to the neighbors. But then, neighbors are a nuisance to small boys.

No one can make a fool out of you without your help.

The fellow who wants but little here below has it in his head.

It's rather silly to criticize an office holder. He's bound to be smarter than those who elected him.

The muscle about Muscle Shoals seems to be mostly jaw muscle.

Whenever a ship is lost the newspapers always say, "Ship Lost at Sea." Probably to save people the trouble of looking in vacant lots and alleys.

If you are fond of moving pictures, lend the wife a hand at house cleaning time.

He walked right in and kissed his wife.
Of course it set her thinking.
The only answer she could find,
Was, "Surely, he's been drinking."

A FOOD THOUGHT FOR TODAY

A GONE GOOSE.

Indecision is much more harmful than making an occasional fool of yourself by some unwise or unprofitable move. Better do something than do nothing.

The perpetual postponer, the dead-stop delayer puts off everything but his own funeral.

Lacking the courage to act is a common fault. Waiting for the most favorable time to start something means that you will probably end up as a waiter.

Dive in and strike out. You will never learn to swim while standing on the shore.

Try a thing and from your experience get your education.

Every great and commanding man in the history of humans has been a tryer. The failures have been the fellows who have waited for the most favorable moment to move and as a result they have never moved.

The great danger in always delaying is that you lose the practice to try.

No prospect has an advance assurance of success. All plans must be proved up.

Waiting and weighing things for days, weeks, months, is a waste of time. The highest human intelligence acts and usually on what we call a "hunch." And when that "hunch" leaps hot from your heart or your head, act, and act immediately, for then you have your heart and your head working with you and without these two factors, you are a gone goose.

VOICE OF THE PEOPLE.

All letters must be signed by the writer, and must bear his address. A pen-name may be used for publication except in letters on political subjects, which must bear the writer's name for publication.

To the Editor of The Examiner.

Dear Sir,—The war policy of Mr. Meighen is rapidly developing throughout Canada into the storm centre of the election. It is bound to be so. No more important issue than the existence of the Empire could be laid before the people. Unless we have grown mentally useless we must realize that this is no cry of "Wolf! Wolf!" but a startling fact raised by Mr. Meighen to a matter of the highest import when he says that so far as he is concerned he is content to abide by the result of a general election as to whether we shall take part in the defence of the Empire and therefore be a part of the Empire or not. If he had said I will place my policy of war, if there has to be a war, before the people at a general election in time of peace and this is the general election, this 1926 general election, I could have understood it. But to hold the whole thing off until the necessity of defence arises and then not to know till after the long drawn out humbug of a general election what he will do is not to lead the people of Canada into the Empire but out of it. Lest someone should say that I am possibly animated by some feeling of unfriendliness in the matter locally I can only say that I wrote and offered Mr. Peck my services in this campaign expecting that at his nomination by the convention he would stand four-square for the British Empire but not a word regarding this momentous question was uttered by him. I will gladly support him now if he will repudiate the Meighen policy of subserviency and disloyalty. This issue is the one issue that causes me to refuse to cast my lot in with him. Does Mr. Meighen or does Mr. Peck expect that the veterans will support such a policy? There are some who would make a sort of pet of the Conservative candidate here and beg support of him on such a ground. I do not believe that Mr. Peck is that sort. I do not believe he wishes to be shorn of the full stature of a man on any pretence and that he can be made a mere pet of. Let him come forward boldly and assert that Canada says now with no uncertain sound that her policy is that if the Empire is in danger from any cause whatever Canada and Canadians will spring instantly to its defence. The U. S. feels with remarkable poignancy the disgrace of having sung with the hysterical neurotics that it didn't raise its boys to be soldiers. According to these wild women and near-women the U. S. didn't raise its boys to be men! But all that nonsense met its fate and received its reply in the promptness and brilliance of American participation in the war.. It would almost have paid Canada to have hired one German regiment to come through Canada practising its policy of kultur and frightfulness on our women. How soon their hysteria would have taken a different turn. Are we then to be always at the mercy of silly sentimentalists or are we becoming such ourselves. But whatever happen let us here in Peterborough, the home of the 93rd, that gave the lives of 246 of its brave men to the cause of Empire and civilization, refuse to approve any such so-called policy as the miserable subterfuge so denominated by Mr. Meighen.

J. H. BURNHAM.

Lyrics Of Life

(By Douglas Malloch.)

WHEN THE SUN COMES THROUGH

Have you ever seen the sun
Trying to come through a cloud?—
Takes a peep, a little one,
Though the wind is roaring loud,
Looks around a corner, breaks
Through the mist a little while,
Silvers all the edges—takes
Every chance it finds to smile!

So a cloud will drift across
Skies of ours, and bring the rain;
So much gain must have its loss,
So much joy must have its pain.
But I know no better way
Our own hearts to reconcile
Than to seize, some gloomy day,
Every chance we find to smile!

Other lives have other ills,
We must struggle with our own,
When a cloud our heaven fills
We must master it alone.
But I know the cloud will break,
Linger but a little while
In our skies, if we will take
Every chance we find to smile!

(Copyright, 1926, by the McClure Newspaper Syndicate.)

DR FRANK CRANE'S DAILY EDITORIAL.

SHOCKS AND HABIT
By Dr. Frank Crane

What would you do if you were handed a million dollars?

Would you throw your hat up in the air, if you were wearing one? Or yourself? Or call up all your friends? Or arrange a big party to celebrate?

The chances are ninety-nine to one that you would go on doing what you were doing before.

In California the other day the wife of a tire-shop worker was frying eggs for supper.

She was notified that she had been left a hundred million dollars by the death of a forgotten uncle who had made his fortune in the Kimberly mines of South Africa.

What did she do?

She went on frying the eggs, carefully turning them to be sure they would not burn.

It takes time to adjust yourself to a big shock and in the meantime habit carries you along.

During the Santa Barbara earthquake last year a street sweeper was at work when the tremors began.

He was observed to continue his sweeping and shoveling while he gazed in amazement at the rocking buildings and the trembling pavement.

The shock was so great that it left him unconsciously going on in the things habit had made automatic.

In the east a man who ran a small welding place became, by inheritance, a millionaire over night.

The next morning he went to work as usual, saying he didn't know anything else to do to have any more fun.

The habits of a lifetime won't change over night even for a million dollars.

A sudden change in the way a person lives is as difficult as a sudden change in direction by a speeding automobile.

The centrifugal force of habit resists.

The great majority of us, under the sudden shock of altered conditions, would show the same characteristic as the feed store driver who had never taken a day off in fifty years.

He was given a day's vacation and spent it loafing around the store.

Copyright, 1926 by the McClure Newspaper Syndicate.

Lively

BRIMFUL of life and flavour—bubbling with a matchless bouquet—that's O'Keefe's Dry Ginger Ale! To the family circle and to your guests it means delightful refreshment.

Keep a supply always in the house. Buy the handy cartons of 6 or 12 bottles, or order by the case from your dealer.

O'Keefe's Dry is sold everywhere—at hotels, restaurants, clubs and fountains.

O'KEEFE'S BEVERAGES LIMITED
Toronto • Canada

C-17

O'Keefe's
DRY GINGER ALE

Local Distributor—J. M. Brooks.

TWO KILLED IN AIRPLANE CRASH

When French Passenger Plane Meets Disaster Near Folkestone, England.

OTHERS INJURED.

LONDON, Aug. 19.— (Canadian Press). — Encountering a heavy fog along the English coast, a big French passenger plane on a flight from Paris to the London air station at Croydon met disaster this aternoon, near Folkestone.

Two of the passengers were killed, one of them reported to have been Robert Blainey, Boston, Mass., the other thought to be an Italian.

Six other Americans were injured.

The officials at Victoria Hospital where nine of those injured in the airplane crash are being treated, said late to night that all are in critical condition, and that the hospital staff was fully occupied with operations. It was impossible to give the names of the victims before morning.

WHAT WAS "TICKEE"?

NEW YORK, Aug. 1.— A strange ticket landed Wong Young, of Mott street, in police court. The same ticket got him out. Young was accused of selling lottery tickets, but a court interpreter could not tell whether it was a laundry ticket, a love letter or a lottery slip.

The WILLIAMS PIANO

Made by the largest producers of pianos in Canada. Established in 1849. Sold by reputable dealers everywhere on a fixed price basis. Prices Range from $450 to $3000.

The Williams Piano Co. Limited
Oshawa - Ontario

J. M. GREENE MUSIC CO. Ltd
Home of Good Music
We Are Exclusive Representatives
Charlotte St.

ANTHRACITE COAL

Stove per ton.	$15.75
Nut, per ton.	$15.75
Pea, per ton.	$13.00
Egg, per ton.	$15.50
Solvay Coke.	$13.00

THOS. A. REHILL CO.
210 Wolfe Street
Phone 245

COAL COAL COAL

CAMPBELLFORD HIGH SCHOOL STUDENTS WIN MANY HONOURS

Middle School Examination Results Announced—Fine Showing For School.

TWO GIRLS HIGHEST.

Margery Ackerman and Cherrie Turner Rivals For Years.

(Eaminer Correspondence).

CAMPBELLFORD, August 19.— The Middle School examination results for Campbellford's High School, received Wednesday from the Department of Education, are highly pleasing to the students, their teachers, the Board of Education, and also very gratifying to the citizens, who are thus given new proof of the excellent work being done in the local schools. A month ago the high efficiency and collective ability of the Public School staff was shown in entrance examination results, and now attention is agreeably drawn to the achievement of the High School in the last academic year.

Briefly, the students were successful in 87 per cent. of the aggregate of the subjects upon which they were individually examined, and 67 per cent. of the successful candidates attained honor standing. These are figures which stoutly sustain the reputation of Campbellford's High School. The old building has given place to new, but there has been no depreciation of the traditional scholarship re-incarnated in the modern institution of recent structure. The principal, Mr. E. H. Greig, and his staff, have well deserved the congratulations of the students and the citizens generally. The people have provided the best and most congenial of facilities, and the staff respond to their duty with a fidelity that rounds out a rich offering to those earnest students from the town and district who realize the opportunity that requires only their acceptance.

From such success as this year's, an increased attendance is expected when the fall term opens on September 7. The High School has the accommodation for more than the town's students, and each year sends more and more from the adjacent district.

An interesting detail of the results is the fact that Margery Ackerman and Cherrie Turner are tied at the head of the honors list. Each girl has seven first-class and one second-class honor scores, but the total marks each received is not yet available. These figures will determine which of the two students has won the highest rank in the examinations. Since they passed the entrance they have been close, friendly rivals, with the fortunes of the annual class tests or rather contests about equally divided between them.

In the results below, the rating of the students is indicated as follows:

First-class honors (75-100)—I.
Second-class honors (66-74)—II.
Third-class honors (60-65)—III.
Pass—C.

Abbreviations of the subjects include: British History, Br. His.; Physics, Phys.; Chemistry, Chem.; Composition, Comp.; Algebra, Alg.; French Authors, Fr. Au.; French Composition, Fr. Comp.; Latin Authors, Lat. Au., etc.

Cleta Abernethy—Br. His., C.; Phys., C; Chem., I.

Margery Ackerman—Comp., I.; Lit., I.; Br. His., I.; Alg., I.; Geom., II.; Phys. I.; Fr. Au. I; Fr. Comp. I.

Jean Anderson—Comp. I.

Alice Andrews—Alg. II; Geom. III; Phys. III.

Staunton Archer—An. Hist. II; Chem. I; Lat. Au. C; Lat. Comp. II.

(Turn to Page 7, Please)

FAT WAS BENEFICIAL.

George H. Corsan Says It Helped Gertrude Ederle Swim Channel.

TORONTO, Ont., Aug. 19 (Canadian Press) — At last the fat girl has come into her own! Increased fat, almost as much as her great natural speed, enabled Miss Gertrude Ederle of New York to conquer the English Channel, according to George Hebden Corsan Sr., himself a swimmer of international note, and one of Canada's foremost swimming instructors. He says:

"There is no reason in the world why a woman should not swim the English channel far more easily than a man because a woman can stand the cold water better. Miss Ederle is a very fast swimmer. She has a flutter leg drive that fairly hurls her through the water and she learned to swim in a bathtub just nine years ago. She has been constantly coached on the crawl stroke and is good on either speed or distance. Miss Ederle has flat broad feet that are almost as good as fins, has enormous broad shoulders, a flat back and large hands. Besides this she is fat. Fatter than she was last year, thus she has practically every natural advantage in her favor."

POSSIBLE CANDIDATE.

Atlee Jomerene, former United States senator for Ohio, who is regarded as a possible presidential candidate. He is a Democrat. He was special counsel prosecuting in the sensational Teapot Dome oil cases. He is an outspoken "wet" and won't take any "dictation" from the anti-saloon league, he says.

RELIGIOUS PEACE RUMORS DENIED BY THE CHURCH

Leaders State Neither Side Has Withdrawn From Previous Side.

HOPE FOR CONGRESS.

Will Send Letter Proposing For Suspension of the Regulation.

MEXICO CITY, Aug. 19 (Canadian Press)—Mexico City is flooded with many rumors that an agreement may be reached but when representatives of the governmnt and the Episcopate leaders were asked concerning this, it developed that neither had withdrawn from the previously announced stand.

The Episcopate let it be known a few days ago that while making no official statement, it intended to send a letter to the government proposing suspension of the regulations, pending hoped for efforts in congress to amend the religious clauses of the constitution or enact new regulations.

The government spokesman declared that the government's position was not changed and that it could not agree to disregard the constitution or enforcement of the law. The Episcopate still declines to make a formal statement but it is generaly believed that a letter has been sent to the government and that the government will not comply with the request.

The Episcopate reiterates its position that the regulations make impossible the life of the church in Mexico; but that the church is willing to come to any agreement whereby the regulations may be suspended, pending constitutional amendment by Congressional enactment or a plebiscite.

The government's reply has been that the question will be automatically settled when Catholics accept the constitution and not before.

Laura Secord CANDIES

One Quality—One Price

OLD RESIDENTS CELEBRATE AT RIDEAU HALL

Came From All Parts of the Globe for the Celebration.

PUBLIC HOLIDAY.

Is Third Day's Programme of the Capitol City's Centennial Exposition.

OTTAWA, Ont., Aug. 19. —(Canadian Press). — From many parts of the globe old residents of the Dominion's capital have "come home" for the celebration of Ottawa's one hundredth birthday and to-day they were feted upon the spacious lawns and about the beautiful gardens of Rideau Hall. Old boys and girls who knew this city when it was called Bytown were present; some from Australia, many from the British Isles, an equally large number from the United States and at least one from practically every large center in the Dominion. A party of 500 former residents of Ottawa arrived this morning from Montreal. From Ogdensburg, N. Y., a train of twenty one automobiles chugged in at an early hour bringing members of the American Legion headed by Adjutant W. L. Briggs and Mayor Westbrook.

Lord and Lady Byng are out of town and could not personally welcome the guests at the Rideau Hall garden party but Mayor and Mrs. Balharrie together with other civic officials performed this duty.

The usually staid capital city as a whole had taken on its best celebration dress yesterday for this had been declared a civic holiday by the Mayor. Practically all the Federal government offices were shut down and commercial business was for the most part halted. Early this evening a mile long parade of floats, depicting the development of Ottawa and representing its commercial and industrial establisments wended its way through the downtown section. To the accompaniment of military bands. Transportation facilities were brought to a dead halt by the large throng which turned out to view the spectacle.

A new form of amusement for this city was introduced in the form of "block dancing." Two entire blocks of a street adjoining the business section were roped off, flooded with varied colored lights and an augmented orchestra blared forth the latest jazz for the celebraters to practice the terpsichorean art

JOKE RUINS HIM.

Damages Awarded Against Wife Brings Man Into Bankruptcy.

LONDON, Aug. 19. —(Canadian Press). — A practical joke stated to have been played by his wife on another woman while on holiday at Morecombe, and out of which arose an action for damages, was the reason given for filing his petition in bankruptcy at Bradford, by Arnold McNichol, a weaving overlooker, of Addingham.

It was stated that a Mrs. Thackeraay was so frightened on finding in her hed a portmanteu placed there by the debter's wife as a joke that she ran out of th room and feel injuring her knee. As a result judgment was given against the debtor for £140 and £152. The debtor has no assets.

ACCOUNTANTS IN CONVENTION

Dominion Association Gathers in Montreal at End of September.

300 MEMBERS.

MONTREAL, Que., Aug. 19. — (Canadian Press.)—Chartered accountants from the nine Provinces of Canada will converge in Montreal at the end of September for the annual convention of the Dominion Association of Chartered Accountants, which will open on Sept. 29 and close on Oct. 1. It is estimated that there will be nearly 300 members of the association present, and many will be accompanied by their wives according to the applications for reservations already sent to the Secretary.

The convention will open at 10 a.m. on Sept. 29 when the Premier of Quebec, Hon. L. A. Taschereau, and Mayor Martin of Montreal, or their representatives, will extend an official welcome in the name of the province of Quebec and the city of Montreal, after which Eugene Trudel, C.A., of Quebec City, president of the Association, will deliver his annual address. There will be a business session in the afternoon and the annual banquet and entertainment will be held in the evening.

Committees will present their reports at the morning session on Sept. 30 and at the morning meeting on Oct. 1 there will be an address on a technical subject in addition to which the reports of the council, secretary-treasurer and the constituent societies will be read before the convention terminates at mid-day.

The President will be host at a luncheon to the Council on Oct. 1.

Arrangements have been made for the entertainment of the entertainment of the ladies while the members will have the option of playing in a golf challenge match making a trip around the harbor or to the Laurentian Mountains on the afternoon of Sept. 30.

DELEGATES MAKE NO ADVANCEMENT

Two Policies Are Suggested at Conference on International Disarmament.

GENEVA, Switzerland, Aug. 19.—(Canadian Press). — The delegates of the Preparation Disarmament commission spent several hours yesterday in an endeavor to reach an agreement on the question of international control over armaments, but the divergent views were clung to so tenaciously by the respective sides that no advance was made.

Two lines of policy were suggested—one, the submission to two reports and the other, reference of the whole matter to the fall session of the commission with the declaration that the political aspects of the problem were so multitudinous that a decision could not be reached on technical grounds, and therefore must be solved purely as a political question.

It is expected that the delegates will adjourn at an early date to meet again in October.

MARMORA NEWS

MARMORA, Aug 19.—An interdepartmental bowling schedule extending from Aug. 13 to September 6 is being run through at Deloro. Six teams in all are playing. In the opening games on the 13th, the Engineers outplayed the Office and the Oxide Plant defeated the Silver Plant. Owing to rain on Monday evening, two other games could not be concluded.

Mrs. Robert Barber of Deseronto is visiting her brother, Mr. Orvil Leonard for a few days.

Mrs. W. Simmons and daughter Muriel are in Toronto visiting the former's sister, Mrs. E. Eldridge.

Master Wesley Clare of Welcome is visiting his friend, James Thomson.

Mrs. C. McInroy and three children are visiting relatives in Bancroft.

Miss Mary Clements of Ivanhoe is visiting at Mr. Orvil Leonard's for a few days.

Miss Marion Robson of Port Hope is staying for a few days at the home of Mr. James Booth.

CONSIDERING

Lady—You ask very high wages for a cook considering your slight experience.

Applicant—Well, ma'am, ain't the work harder for me when I don't know how?—Punch, London.

Irish Delegation Honor Memory Of Fellow Citizen

OTTAWA, Aug. 18.—(Canadian Press.)—"To the glory of God and the Honor of Ireland," was the simple but expressive inscription on the wreath placed yesterday by the Irish Free State delegates to the Empire Parliamentary Association meeting in Australia upon the statue of Thomas D'Arcy McGee in the House of Commons grounds, when visiting the capital.

"We are glad to do this honor to our countryman who served Canada and laid down his life for her," said Major Bryan R. Cooper, heading the Free State party. "His memory is still green in the land of his birth."

BOY DROWNED NEAR STIRLING

Thomas Prince Fails To Come To Surface After Dive.

BARNARDO BOY.

STIRLING, Aug. 19.—On Sunday afternoon some boys were bathing in the creek at the rear of J. B. Belshaw's home, when one of their number, Thomas Prince, a Barnardo boy, 15 years of age, who lived with Percy Craighead just east of the village, was drowned. He was diving off a spring board and had done it successfully once, but upon trying the second time did not come to the surface. By the time assistance came, which was only a few minutes, Dr. Alger being summoned also, efforts to resuscitate him were of no avail. An inquest has been ordered to settle upon the real facts of the drowning, this being necessary to satisfy those who have the bringing out of these boys from England. This particular boy was well thought of by those who knew him. The funeral was held on Tuesday afternoon at the home of Mrs. Craighead. Rev. R. Simpson of St. Andrew's church was in charge. In his remarks he spoke well of the boy as he had known him for the past three years. Mr. Robert Eggleton, his Sunday school teacher, also had good words to say about him. There were seven boys in Mr. Eggleton's class and the six boys who remain were the bearers.

The floral tributes were profuse and beautiful.

A brother of the deceased lives at Mr. R. R. Sarles' home near Oak Lake, and another brother at a home near Toronto, also a mother and two sisters in the old country.

Flavour in Every Leaf

"SALADA" TEA

ORANGE PEKOE BLEND

T30

Ask your grocer for a trial package.

OBITUARY.

G. H. M. BAKER.

LINDSAY, Aug. 19.—Mr. G. H. M. Baker one of Lindsay's most prominent citizens, died suddenly of heart failure at his home yesterday. The deceased was a son of the late Canon E. H. M. Baker, of Christ church, Deseronto. He attended Trinity College, Port Hope and prior to coming to Lindsay in 1885, was engaged as assistant shipper for the Rathbun Lumber Co. a Deseronto. He was in charge of the firm's mills at Lindsay and Fenelon Falls and purchased the local mill in 1905, which was operated under the firm name of Baker and Bryant Limited, and later the Baker Lumber Co.

The late Mr. Baker was a past president of the Ontario Horticultural Society, President of the Children's Aid Society, Churchwarden of St. Paul's church, a former member of the town council and a member of the curling club. He is survived by his wife and three brothers.

FEATHER BOAS

Paris is excited over the feather boa, which has appeared at many smart garden parties, in two or three shades of feathers, tied with matching velvet ribbons.

CHEMONG PARK FIRE

Sunday morn at 1 a.m.
The cottagers all retired,
Canary voices rang through the Park
And gave the alarm of fire.
Arise ye sleepers one and all
The weak, the brave, the strong.
The old pavilion is all ablaze.
In dear old park Chemong.

Lawyer Kerr, the fire chief,
Is a hero in heat and smoke.
And Jerry Mac with shirt peeled off
He said it was no joke.
Carrying water from the Lake
To put the fire out.
While through the park brave Charlie ran,
You should have heard him shoot.

At Curve Lake village miles away
The Indians heard his cry
Come help us put the fire out
Or we will surely die.
Just then Ed. Cooney came around
Looking for a water-can
To take his place right in the flames
As a fire fighting man.

Bill Bradburn he was all dressed up
With diamond pin in tie
And said "Boys, if there was a wind
We would all speed up in high
But if the Lord will keep it calm
I promise you as an M.P. man
A brigade that's active, quick and strong
Will be installed at dear old Park Chemong.

Adjt. Bunton came to the scene
What can I do pray tell;
But Lawyer Kerr informed him everything was going well.
Harry, pulling down the fence, said it was hot as ——.
Keep the home fires burning was Danny Sullivan's song
While the fire reels from Peterborough
Made their way to Park Chemong.

Every package of Winchester Cigarettes contains a poker hand insert card.
Save these inserts—they are valuable in exchange for packs of high-grade playing cards, etc.

WHERE QUALITY COUNTS — DOMINION STORES LIMITED — WHERE QUALITY COUNTS

REAL VALUE

This is what you get at the Dominion Stores. Buying at the Stores "Where Quality Counts" assures you of the best quality groceries at consistent low prices. This is "Real Value."

Choice Quality Tomatoes 2 tins 25c
2½ size tin—large

New Pack
Choice Quality Peas 2 tins 25c

New Pack
Cherry Jam 49c
3 lb. Glass Jar Reg. 59c

Special Blend Coffee 49c
A delightful blend lb.

St. George's Evaporated Milk 2 tins 23c

Summer Drinks
Orangeade Lemonade 23c bot.
Marsh's Grape Juice 31c

TEAS
delicious and refreshing unexcelled for quality
Richmello 79c lb.
Ceylon and Assam
Domino 73c lb.
English Breakfast
D.S.L. Bulk 63c lb.

Fruit Jar Rings
Rubber 8c doz.
Zinc - 19c doz.

Chateau Loaf Cheese 34c lb.

New Pack
Strawberries
In Heavy Syrup 34c Tin

Crown Jars — Small size 97c doz. — Medium size $1.12 doz. — Large size $1.49 doz.
Certo—sure-jell - - 32c
Parawax for sealing 2 pkts. 25c
Whole Mixed Pickling Spice 23c lb.

13 oz. Toy Pail Peanut Butter 19c
Kkovah Health Salts 2 tins 35c
Iodized Salt - pkg. 13c
Icing, Fruit or Loaf Sugar 8c lb.
Mazola Oil 1 lb. tin 33c
Umberto Olive Oil - 25c

Club House OLIVES — Plain: 5 oz. 2 for 25c; 8 oz. 22c; 20 oz. Mason Jar 34c — Stuffed: 5 oz. 18c; 8 oz. 31c; 12 oz. 37c

CANADIAN NATIONAL EXHIBITION AUG. 28th to SEP. 11th
Do not fail to visit our booth in the Pure Food Building and bring the children

Telfer's Fruit Shortcake 29c lb.

S.O.S. The Magic Cleaner for pots and pans 2 pkts. 35c
Tanglefoot Fly Spray 43c tin
Hand Sprayer - - - 39c
Patrico True Extract 1½ oz. bot. 23c

Chipso Quick-Suds makes washing easier 23c pkg.

These prices in effect for one week from date of this newspaper 139 D

Simmons Steel Beds

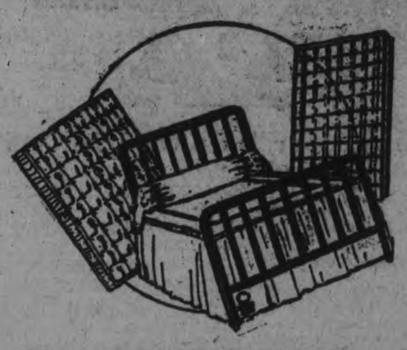

The Simmons Bed has always merited its reputation for quality. These new models are even better than anything they have hitherto put on the market.

In our Housefurnishing Department, on the Third Floor, you will find a good assortment of Simmons' Beds, Springs and Mattresses, which you can buy feeling confident that the price is right and that you are getting the most satisfactory Beds made.

SIMMONS BED OUTFIT
Bed, Springs and Mattress

Strongly built steel frame Bed in walnut finish; Simmons' well made, sanitary Mattress, covered with fancy patterned ticking; comfortable, strongly favored Coil or Wovenweld Springs. Sizes 3' 3", 4' and 4' 6". Complete in any of the sizes **$24.50**

Complete Bed Outfit. Good Quality and Low Price

Another real value in Simmons' Complete Outfit. Has strong steel frame Bed in walnut finish; comfortable Mattress, covered with good quality ticking in chintz pattern; strong Coil or Link Springs. Size 4' and 4' 6". This is a bargain, complete at.. **$19.50**

Slumber King Spring

Its 26 ribbon strips of flexible steel are suspended by long strong steel coils and joined by four rows of smaller resilient coils. Special construction prevents sagging edges. No other Spring is so easly kept clean. No other Spring can match it in value. You can see it in our Housefurnishing Department on Third Floor, Selling at **$12.00**

IN OUR UPHOLSTERING DEPARTMENT

If your chairs, chesterfield, couches or porch hammocks should need recovering; if you are looking for a cosy lounge chair or a comfortable new chesterfield and want the very best workmanship—you can get satisfaction without paying a big price at the Hall Store. Phone 1781 for particulars.

Bright Colored Chintz

A serviceable cloth in a good weight. These come in dark grounds with various small or spreading pattern developed in bright contrasting tints. In spite of its low price, it is good cloth for comforters, draperies and the upholstering and cushioning of verandah furniture. All are 36-inch widths, and a good investment at, per yard **45c**

Special Shade Contracts

Whether you are in the market for special Shades of any color or color combination—Shades for the house, store or hotel window, Plain Shades or Lettered Shades—we can supply and fix them for you as well, and at as low a price as any one in the business.

If you wish some one to measure your windows and give you an estimate of cost, phone 1781.

All Linen Towellings

White with border of blue or red as well as two good patterns in the natural coloured linen with pattern of wide white stripes. Price, per yard..... **15c**

Good Canadian Ginghams

Ginghams in all colourings with small and large check patterns and several pretty plaids. Patterns for dresses, aprons, curtainings, summer cushions, etc. 27 inch. Sale price **19c**

Brown Turkish Towels

With patterns in stripes of various sizes coloured in white, blue and pink. All are 18 x 36 inches in size and good heavy towels. Special Sale price, each **29c**

Real English Chintz

Printed on a strong thick cotton, these cloths are equally useful for draperies or upholstering. They are here in a well assorted pattern range, in both medium and dark colorings. All are truly pleasing and artistic designs. These were bought to sell at $1.50. Our price, per yard **98c**

LINOLEUMS
In all Patterns

Suitable patterns for all rooms in the house. Several color effects. Mostly in the tile and conventional designs. In stock in both 2-yard and 4-yard widths. Priced, per sq. yard **89c**

Sale of Curtainings

Curtainings for all rooms,all tastes to suit all purses. Here are Scrims for kitchen and bathroom windows, strong Marquisettes, fine Filet and Nottingham Nets, dainty Madras and Silk Curtain Materials, Nets by the yard and novel Panel Curtains.

White and Cream Scrims	12½c and 18c
Strong Marquisettes	20c, 29c and 39c
Dainty Filet Net	29c, 39c and 49c
Soft Madras Muslins	29c, 39c and 49c
Lovely Silk Nets	$1.25 to $2.00
Filet Net Panels, each	98c to $2.98

THE HALL STORE

ITALY PROSPERS UNDER FASCISTI

Professor From Rome Lauds Policies of Italian Dictator.

YOUTH PROTECTED.

TORONTO, August 18.—"About two and a half years ago, in an interview, I expressed my trust in the Government of Mussolini, and I am happy to be able to say that my hopes, which were the hopes of all good Italians, have been realized beyond all expectations," said Rev. Professor Alfredo Taglialatela, president of the Methodist Episcopal Theological School, Rome, who is a visitor in Toronto. "The fact that the Government is still there, while all around in the States of old Europe there has been such a perpetual changing of Cabinets, shows that the roots of the present regime have grown deeper in the conscience of the nation. Its enemies do not exist any more as a party, and individually you seldom find one who does not admit that many benefits have been given to the nation by Mussolini's Government."

Opposite Solutions of Problem.

Commenting on the great improvement in Italy's finances and trade balance, Professor Taglialatela claimed that this was perhaps the greatest work achieved since the reorganization of Italian labor and the relationship between capital and labor. "Two real revolutions have taken place in Europe since the Great War, the Russian and the Italian, and they represent the opposite solution of the one and the same problem, the biggest left by the last century — the relationship between capital and labor. In Russia they aimed at killing capital and by so doing killed both. In Italy both have been preserved and strengthened."

Spirit of Georgics Revived.

"Italy is energetically aiming to bring back the time of the sixteenth century when all the country, as the old historians tell us, was like a garden," said Prof. Taglialatela, speaking in regard to the frequent comment of the foreign press that the development of industry was greater than agriculture in Italy. "While our civil engineers are wonderfully developing our water power to emancipate us from buying coal, the soil of the nation is being forced to produce more abundant food. Special courses are being given in all the Provinces to teach both the young and the old better methods of farming. It seems as if the spirit of our old poet, Virgil, who sang the song of the cultivation of the land as no other poet has done, is being revived."

Fascismo Not Materialistic.

Vigorously opposing criticism which labelled Mussolini's Government as only materialistic, Professor Taglialatela contended that, to save a nation from her debts, to render her able to maintain and govern herself, were no more "material" ends than for an individual not to depend on others, but to earn his own livelihood. Recently some new laws have been passed, one effecting a curtailment of luxuries, all being rigidly enforced. The artistic temperament is predominant among Italians, which carries its defects along with its merits; that is, to follow every one his own inspiration in an individualistic way. Do you think it a material aim to teach discipline to such temperaments—to give them a deeper sense of the debt that individuals have to pay to the country?" he asked. He commented on the extra hour of work added to the eight-hour day, which was a high moral law, and the way in which the working people had accepted it showed that the moral atmosphere of the country had improved.

War Declared on Illiteracy.

A law was in force prohibiting the sale of liquor or tobacco to young people under 18 years of age, and forbidding them to act upon the stage. Mussolini's aims could not be only materialistic, he claimed, since the first of all the reforms was educational, and in reforming her schools in the reconstructive way that Italy had done she had declared war against illiteracy as well.

"Mussolini is truly a political genius. He possesses those qualities of deep insight, clear conception, strong will, prompt determination, audacity, passion and eloquence, that conquer the soul of a nation, even if she counts millenniums of history," stated Professor Taglialatela. "I do not intend to say that, in my opinion, everything done by the Fascisti Government is excellent. This would be pure eulogy. Rather, I believe, that its ecclesiastical policy is far from what it should be. But I am sure that the passionate love that Mussolini and his colleague have for the country will act as a light to guide them in the right direction."

Speaking of the rumors abroad that the liberty of non-Catholic religious bodies had been limited by the Fascisti Government, Professor Taglialatela said that the incidents referred to were only an occasional suppression of a few articles published in the Protestant papers, regarded by the censor as too strong against the religion of the State, and might lie wholly with the local authorities, rather than with the Government. "Not one of our churches, schools or institutions has been closed, and the work is going on the same as before. In Italy, as elsewhere, the Protestants are loyal to the State, and the Government can always depend on their loyal support."

LIFE SAVERS
THE CANDY MINT WITH THE HOLE

Piles
For Half a Century the Standard, Successful Treatment
Dr CHASE'S OINTMENT

TWO DROWNED AT DORCHESTER

London Man Caught By Undercurrent and Friend Attempts Rescue.

IN THAMES RIVER.

LONDON, Ont., Aug. 19. — Arthur H. B. Keene and Shurly Stanbush, both of London, were drowned about 4 o'clock yesterday afternoon in the Thames River, about three miles south of Dorchester. Keene was in swimming when he was caught in a strong undercurrent. When he called for help Stanbush went to his assistance and was drawn under by the current. John M. Jeffrey, another member of the party, was nearly drowned in an attempt to save the other two.

Taking advantage of the Wednesday half-holiday, a party of nine went to an old fishing spot to spend the afternoon. After a couple of hours' enjoyment Keene decided to go in swimming and had been in the water some time when he was caught in a tricky current, and, being somewhat fatigued, was not able to get to safety. When he called for help Stanbush threw off his clothes and started to assist Keene, but the sudden chill of the water and the excitement were too much for him, and he was caught in the same current and also went down.

Keene's Body Recovered.

Keene's body was recovered about thre hours after the accident, but Stanbush's body had not been recovered at a late hour last night.

Keene was widely known in the motoring and business world. He was secretary of the local Motor Club for some time, but most of his life has been spent in the house furnishings and furniture business. For years he was head of Keene Bros. retail business, and when this was closed out a year or so ago, he established the Home Furnishings Company, of which he was head.

Stanbush is a comparatively newcomer to the city, having been here only about four months. He was one of the owners of the London Confectionery Company, coming here from Cleveland, Ohio, to take an interest in the local business.

Fire Department Assists.

Members of the London Fire Department, working under the personal supervision of Chief John Aitken, were sent to the scene of the fatality and recovered the body of Keene and later continued dragging operations for the body of Stanbush.

Keene is survived by his widow and two children, while Stanbush is survived by his widow.

Dr. Cameron Wilson, coroner, has declared an inquest unnecessary.

DAYTIME FROCK.

A simple daytime frock is of sun-yellow crepe de chine, with geometrical patterns of hand-drawn work.

On Bath Nights

--just turn the faucet!

Hot water! All you want of it without special preparation or the slightest inconvenience.

With McClary's A. & F. Electric Heater you simply turn the faucet and an abundance of hot water pours out—as much as you need for washing, bathing or doing the dishes.

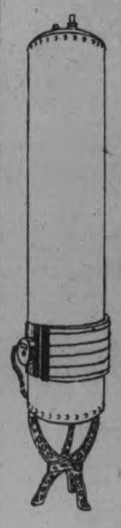

Simple, convenient and economical! A McClary's A. & F. Electric Heater fits snugly around your tank, keeping the water hot all the time. No plumbing required. Easy to install and adjustable to any size tank. Not affected by lime or sediment in the water.

McClary's A. & F. heater may be used either on meter or flat rate. Equipped with McClary's Tank Cover and McClary's A. & F. Heater your tank will provide hot water at a minimum cost, and with maximum satisfaction.

172

McClary's
A&F Electric
WATER HEATER

MONTREAL BANKER PLEADS NOT GUILTY

Charged With Smuggling Aliens Into States—Released on Bail.

DETROIT Mich., Aug. 19. —(Canadian Press). — Charles Browne, Montreal banker and commissioner of the district court of Montreal pleaded not guilty to a charge of smuggling aliens into the United States when arraigned before the United States commissioner yesterday. He was released under $15,000 bonds and set for August 25.

Browne was arrested Friday by immigration officials when he landed five aliens from a boat on the United States side of the Detroit River. One of the aliens, Frank Sentelli, was shot to death when he failed to halt at the command of the arresting officers.

DELORO WINS LEAGUE TITLE

Beats Point Anne 13-4 in the Second Game of Play-offs.

COME FROM BEHIND.

MARMORA, Aug. 19. — For the second year in succession the Bay of Quinte League Championship has gone to Deloro through their victory on the home diamond yesterday over Point Anne, the score being 13 to 4. For the first five innings, it appeared that a third game would be necessary to complete the play-off. The visitors, getting the breaks, led at the end of the fifth, 4 to 0, Deloro then got going and characteristic hitting changed the complexion of the game.

Shea took the mound for Deloro and pitched good ball. Bennett, for Point Anne, hurled well for six innings, when he was relieved by Strachan who finished the game.

In the first innings, E. Green singled. Gaulin flied out. Goyer doubled, advancing E. Green to third, the latter scoring on an error. Maracle was out at first, retiring the side.

The next scoring came in the third, E. Green doubled. Gaulin singled, making second on an overthrow. Goyer flied to right field, E. Green scoring. M. Green flied to centrefield, Gaulin passing the plate. Maracle was out at first, retiring the side.

Point Anne got their last run in the fifth. In Deloro's half of this frame a double play by their opponents robbed them of a score. In the sixth Jack flied out. J. Quinn singled. Brown walked. Hughes struck out. Regan doubled, scoring Quinn.. Shea singled, scoring Brown Ralph reached first on the pitcher's error. A. Quinn was out at first, retiring the side.

In the seventh Boudreau singled. Jack tripled, scoring Boudreau. J. Quinn singled, scoring Jack. Brown singled and Hughes doubled, scoring Quinn and Brown.

In the eighth A. Quinn singled. Boudreau walked. A. Quinn stole third. Jack bunted safely, scoring A. Quinn. J. Quinn was out at first. Brown walked, and Hughes singled, Boudreau and Jack scoring. Regan with a fine two base hit scored Brown and Hughes. Shea was out at first. Regan scoring. Ralph flied out, retiring the side. In the ninth innings a double play by Deloro ended the game.

The weather conditions being delightful, a good crowd witnessed the game, many supporters of Point Anne making the journey. Deloro will in all probability meet Odessa, next in the O.B.A.A. semi-finals in a sudden death game.

Point Anne.... ....102010000— 4 7 2
Deloro ....000003460—13 15 2

Umpires—Kay at plate; Batten on bases.

Line up of teams.

Point Anne.—E. Green, 2b; A. Gaulin, 2b; F. Goyer, c; M. Green, cf; J. Maracle, lf; L. Bradshaw, 1b; R. Hutchins, rf; F. Bennett, p; B. Brant, ss; Strachan, p.

Deloro.—J. Bond, cf; A. Quinn, 2b; H. Boudreau, rf; V. Jack, ss; J. Quinn, c; A. Brown, lf; J. Hughes, 1b; W. Regan, 3b; J. Shea, p. W. Ralph, cf.

WOMEN INDIFFERENT.

VANCOUVER, B.C., Aug. 19 (Canadian Press) — Canadian women, it is to be hoped, will, in the coming election, prove beyond all doubt that they do not merit the scathing rebuke given their American sisters by Mrs. Olive Joy Wright in her presidential address to the 3,000 delegates of the National Federation of Business and Professional Women's Clubs in convention in Des Moines, Ia. She said: "The indifference of the average woman to the privileges and responsibilities of citizenship is a matter of great concern. The women are needed, and could make a great contribution to the political life of our nation, just as they have proven so valuable an addition to the business and professional world."

KIWANIS' INTER-CLUB

(Continued from page 1.)

of make up colors.

The spectators were in a regular uproar as the four competitors paraded up and down the grounds and the click of cameras could be heard in all directions as the owners attempted to place on record a photographic memory of a scene that would undoubtedly live long in their memories. Bob Gorman of Belleville was adjudged winner of this novel contest and earned for himself the honored title of "Mr. Kawartha."

The Relay Race.

Three teams, Riverdale, Belleville and Peterborough entered the relay race for which a trophy was donated by the local club. Each team consisted of four men, the line up being as follows:

Riverdale— M. R. McKee, N. A. McIntosh, J. Pillar and G. Murray.

Belleville — Tom Hutchinson, C. Read, R. Ward and G. Lee.

Peterborough — Bob Mackey, Art Kimel, J. C. Green and C. Elliot.

This race was most exciting, the various runners pacing along almost man to man until in the last lap the Peterborough man gained enough to win the race almost by inches. The Riverdale team came second and were presented with medals as runners-up.

Ladies Novelty Race.

A host of entries came forward for this race, the rules of which declared that each competitor should run the distance set by the committee blow up a large balloon until it burst and then run back to the starting point. Many of the competitors came to grief through tripping and falling but the large majority completed the course. The race was won by Mrs. Hoult, Mrs. Ward coming second.

Presentation of Prizes.

At the conclusion of the dinner the prizes won by the various competitors were distributed.

Charlie Hanna, of Belleville, presented the silver cup, emblematic of the district championship, to the members of the Peterborough team and also the medals to the runners-up, the Rivedale club. In presenting the cup Mr. Hanna complimented the teams and assured them that the next time it was up for competition that they would find his native city, Belleville, would be a strong contender, if not an ultimate winner.

The relay race cup which was presented by the Peterborough club to the district remained with the club, due to the local team winning the race. Lieut. Gov. "Bill" Cockburn made the presentation.

To the ever popular Charlie Cook fell the task of presenting the prizes to the winner and runner-up in the ladies' novelty race, Mrs. Hoult and Mrs. Ward.

The inter-club cup, a handsome trophy, which is given by the district here, was brought here by the Riverdale club and presented to J. I. Allen as trustee of the Peterborough club. In presenting the cup G. Edmunds said that although this was the first gathering of this kind it was only the forerunner of many such occasions. Riverdale club, he declared, had a warm place in its heart for Peterborough. "This cup," he said, "started from Eastern Canada and will stay with you until you take it to some other club. Mr. Allen in returning thanks for the cup stated that the Peterborough club would undoubtedly take the cup with them to the Kingston-Ottawa district on the occasion of the Peterborough club's visit.

The winner of the male bathing beauty contest, Bob Gorman, of Belleville, and the runner up, E. H. Wood, of Peterborough, received their prizes from the hands of Mrs. Guy.

Miss Daisy Murray, of Peterborough, who earlier in the day had rendered two solos at the luncheon in the Empress hotel, was the recipient of a beautiful bouquet of flowers from the Peterborough club. The presentation was made by E. H. Wood.

Still another cup made its appearance towards the close of the presentation of prizes. Isaac McNabb, chairman for the occasion, had just stated that the presentation was over when George Guy, of Orillia, rose to his feet. In a short speech Mr. Guy stated that the Peterborough club had visited the Orillia club a short time ago and had left with them a medal. While they appreciated the medal, he said, they took the first chance they had of giving it away, and had consequently presented it to the Midland club. In return for the compliment that had been paid to them, he declared, and on behalf of the Orillia club he wanted to present a loving cup to the Peterborough club. This cup, he said, would help to show the feelings that the Orillia club cherished toward the Peterborough club.

The Dance

The pavilion was reserved for the use of the Kiwanians and their guests until 8.30 p.m. After this hour it was thrown open to the public and in a short time room was at a premium the dance developing into a community affair of a most unusual size. Fifteen couples from Omemee were there travelling in a special bus and many other representatives of neighboring towns and villages were also present.

During the evening a lucky number dance was held which resulted in Mrs. Cook and Lloyd Hamilton being declared the winners. Members of the Riverdale club despite the fact that they had to motor to Toronto apparently loath to leave the gathering were still on the floor dancing when at midnight came the close of what has one of the biggest days in the of any organization in the Peterborough.

Among those present were and Mrs. Reg. Burnet, Mr. a B. L. Thomson, Mr. and George L. Guy, Mrs. E. Lon Lillian Long, Mrs. Tom Mr. and Mrs. Bert Harris, M Mrs. W. J. Boyle and J. A. Nab all of Orillia; J. Stanley man, Ottawa; Mr. and Mrs. Edmonds, W. A. Cockburn Grobert all of Riverdale, To Acting Mayor Nagle E. P Mr. and Mrs. C. P. Jones, M Mrs. Ned Wood, Mr. Mrs. R. H. Starr, Mr. and George Pinkerton, all of Ori Mr. and Mrs. Bob Mackey, C ham; Skid Watson, Mr. and M N. Quibell of Orillia; Mr. and M Frank Smith, Mrs. Trotter, M and Mrs. Frank McIntosh, Mr. an Mrs. C. C. Read, Thomas Hutchison, J. D. Bankier, F. R. Wotten Dr. and Mrs. M. E. Ward, Mr. and Mrs. Bob Gorman, Miss T. Graham, T.P.J. Power, Mr. and Mrs. Charles Hanna, The Misses R. and J. Hanna, Mr. and Mrs. George Oke, Mr. and Mrs. J. H. Bryant, Mr. and Mrs. H. Aylsworth, Bruce Aylsworth all of Belleville; Mrs. R. M. Reid, McLeod, Alberta; Mr. and Mrs. C. J. Dick, Mr. and Mrs. Percy Bacon, Tom Bacon, Mr. and Mrs. B. H. Price, Mr. and Mrs. Ted Webb, Miss E. D. Lees, Mr. and Mrs. W. H. Hunter, Miss Hilda Burnet, Miss Gertrude Jones, Miss Jane Wood, all of Orillia; F. Wilkins, Norwood; B. Buntoe, C. P. Garbutt, L. H. Garbutt, all of Toronto; Nels Cobblesbrick of Riverdale; The Rev. J. A. and Mrs. McKenzie and Miss K. MacLeod, all of Montreal.

Keep your blood cool!
SHREDDED WHEAT
is cooling and nourishing
Fine for breakfast or lunch

FACE COVERED WITH PIMPLES
Surrounded by Blotches. Suffered Three Months. Cuticura Healed.

"My face was covered with sore pimples that were surrounded by white blotches that itched and burned causing me to scratch. Scratching caused eruptions and my face was disfigured. For three months I suffered this torment.

"I tried several remedies without results. My mother advised me to try Cuticura Soap and Ointment so I purchased some. After using them a short time the terrible itching was greatly relieved and in three months I was healed." (Signed) Miss Mandy Siren, Radway Center, Alta.

Use Cuticura for every-day toilet purposes. Bathe with Soap, soothe with Ointment, dust with Talcum.

Sample Each Free by Mail. Address Canadian Depot: "Stenhouse, Ltd., Montreal." Price, Soap 25c, Ointment 25 and 50c. Talcum 25c.
Cuticura Shaving Stick 25c.

BARRISTERS AND SOLICITORS

GORDON & O'BRIEN— Barristers Solicitors, Notaries. Money to loan on easy terms. Special attention to Patents and Trade Marks. Phone 219. Hon. G. N Gordon, K.C., J. A. O'Brien.

J. R. CORKERY, BARRISTER, SOLICITOR, Notary Public. Office Ground Floor, 414 Water St., Peterborough Five Doors North of Hunter Street. Money to loan at current rates on easy terms.

S. T. MEDD—Barrister, Solicitor, Notary. Office over the Dominion Bank, corner of George and Simcoe streets. Telephone No. 22. Private funds to loan at current rates upon easy terms.

DUMBLE & JOHNSTON—Barristers, Solicitors, etc. Office, over the Toronto Savings and Loan Company, George Street. D. W. Dumble, K.C., W. Johnson.

R. H. HALL—Barrister, Solicitor, etc. Peterboro, Ont. Office, corner of Hunter and Water streets, over the Canadian Bank of Commerce. Trust Funds to loan on easy terms of payment.

JAMES FORDYCE STRICKLAND—Barrister, Solicitor, Notary Public, Peterboro. 'Phone 191. Money to loan. 375 Water street.

WILFRID F. BUYCKE, Barrister, Solicitor, Notary Public. 395 Water street. Telephone 239.

PECK, KERR & McELDERRY, Barristers, Solicitors and Notaries. Office, Water street, Peterboro. Money to loan at the lowest current rates of interest. Telephone 1980. E. A. Peck, K.C., F. D. Kerr, K.C., V. J. McElderry.

MEDICAL

DR. BUCHANAN, F.R.C.S., Edinburgh M.R.C.S., Eng., L.R.C.P., London. Eye, Ear, Nose and Throat Specialist Hours 9-11 2-4 p.m., and 7-8 p.m. Phone 519. Office, corner Water and Murray streets.

DR. C. C. CRAGG—Eye, Ear, Nose and Throat Specialist. Office 295 Charlotte street, formerly occupied by Dr. Neal. Hours—9-11 a.m. 2-4 p.m. 7-8.30 p.m. Telephone: House 1018. Office 2185.

SURVEYOR

F. T. WEBSTER, Ontario Land Surveyor, Registered Professional Engineer, formerly of Ottawa. Phone 2540.

August BLANKET Sale

Friday and Saturday

Buy Blankets this month if you would save money, and in buying them, to be sure of getting quality, select them from our splendid range. The wonderful values this month make it a good time to stock up before the flies now flies.

Scotch Wool Blankets

ALL PURE WOOL

Splendid quality Scotch Wool Blankets. A new shipment has just arrived from Scotland. Full double-bed size, whipped singly and thoroughly scoured. All white, with blue or pink borders.

SPECIAL SELLING AUGUST BLANKET SALE

$8.95

PAIR

Fancy All Wool Plaid Blankets

Beautiful Check Plaid All-Wool Blankets, guaranteed all pure wool and fast colors, weighing about 4 lbs., thoroughly scoured and shrunk, whipped singly. Colors are blue, pink, helio, gold and lawn. Full bed size.

SPECIAL SELLING AUGUST BLANKET SALE

$6.95

EACH

Kenwood Pure Wool Comfortables or Blankets

Buy your "Kenwood" Blankets here. They are the finest Blanket made, the finest and purest of wool. Sizes are 60 x 84 and 72 x 84. Plain colors are rose, blue, green, tan, apricot and orchid. The check patterns are the same except with white. All bound with satin binding, 2 inches wide.

60 x 84 INCHES **$8.95** Each

72 x 84 INCHES **$10.45** Each

SPECIAL SELLING—AUGUST BLANKET SALE

Clydesdale Scotch Wool Blankets

The well-known brand of Scotch Wool Blankets have just arrived in an extra large size. Guaranteed absolutely all pure wool. All white, with pink or blue borders, whipped singly and thoroughly shrunk and scoured.

AUGUST BLANKET SALE SPECIAL

$11.49

PAIR

O.V. Brand All Pure Wool Blankets

Made in Canada, from the finest of imported wool, light weight with plenty of warmth. Plain colors of mauve, pink and tan. Silk bound. Sizes are 60 x 80 and 72 x 84 inches.

AUGUST BLANKET SALE

$6.95 and $8.95

EACH

Grey Wool Mixture Blankets

Extra good quality All Grey Union Blankets with just a little cotton to prevent them shrinking, weight about 7 lbs., in size 60 x 80 inches.

AUGUST BLANKET SALE SPECIAL

$6.50

PAIR

Scarlet All Pure Wool Blankets

Scarlet Red All-Wool Blankets, splendid quality, very warm. Ideal for camp or cottage. Weight about 7 lbs. Size 64 x 84 inches.

AUGUST BLANKET SALE SPECIAL

$10.49

PAIR

Flannelette Blankets Specially Priced

500 pairs of Flannelette Blankets on Sale at special prices during our August Blanket Sale. All white, with pink and blue borders.

11/4 SPECIALLY PRICED FOR FRIDAY AND SATURDAY	$1.69
EXTRA LARGE DOUBLE BED SIZE, PAIR	$2.29
SUPERIOR QUALITY IN THREE-QUARTER BED SIZE, PAIR	$2.09

AUGUST BLANKET SALE—MAIN FLOOR

The CRESSMAN Company Limited

CHURCH RE-OPENED AND RE-DEDICATED

St. Andrew's Church of Stirling Has Been Painted and Repaired.

STIRLING, Aug. 19.—The services at St. Andrew's Presbyterian church last Sunday were fitting for the occasion, it being the re-opening services after the re-decorating of the church. Rev. Mr. Grier of Campbellford preached both morning and evening to large congregations. At the evening service Rev. Mr. Simpson was present and the church was re-dedicated to the purpose for which it was built and dedicated in the first place. Special music was rendered by the choir for the occasion, Arthur Duncan being the soloist at the morning service and Mrs. Williams in the evening.

At a recent meeting of the Women's Institute $100.00 was voted to the memorial fund and also supplied funds for the purpose of building dressing rooms at the swimming pool. A large electric light has been placed immediately over the pool, and it is the scene every night now of a happy lot of youngsters enjoying themselves in the water and a large crowd of people on the banks watching them.

Personals.

Dr. Hume Bissonnette, wife and child of Hartford, Connecticut, are here visiting his mother and other friends.

Dr. Carleton and wife left last week on a two weeks' motor trip in Western Ontario.

Misses Florence and Irene Bailey are visiting friends in Peterboro.

For being on the border line of two constituencies, and a part of each, election matters are very quiet. The only evidence that a Federal election is now pending are the registrars' notices to electors posted in several places, also the proclamation notices of the returning officers of the two ridings, South Hastings and Hastings-Peterboro. Mrs. E. G. Bailey has been appointed registrar for that part of the village in South Hastings and Mr. Thomas Solmes for that in Hastings-Peterboro.

NO CAUSE FOR ACTION.

U. S. Shipping Board Has Investigated Charges of Liquor Sale.

WASHINGTON, August 18. — (United Press). — Shipping board officials have completed their investigation of charges that liquor was being sold on the Government-owned Leviathan, and have found no cause for action. The charges were made by Captain W. H. Staton, head of the association, against the prohibition amendment.

LAKEFIELD NEWS

LAKEFIELD, Aug. 10.—Misses Madeline and Coleen Junkin have returned from a six weeks' visit to friends in Windsor and Detroit.

Mr. and Mrs. Howard Wideman and daughter, Barbara, spent a few days last week with Mr. and Mrs. Thomas Junkin.

Mr. W. MacDonald was in Peterboro on Monday.

Miss Helen Burgess is visiting friends in Lindsay.

The Misses Nicholls of Peterboro motored to the village on Monday and visited friends.

Mr. and Miss Talbot, who have been visiting friends at Crowe's Landing, passed through the village on Monday en route for Toronto.

Rev. J. A. Jewell of Toronto is the guest of Mr. and Mrs. C. S. Tanner.

Mrs. and Miss Cuffe of Norwood were in the village on Tuesday, from Crowe's Landing.

Mr. and Mrs. Charles Wear of Windsor motored to the village and spent a few days with the latter's parents, Mr. and Mrs. T. Junkin, returning on Thursday accompanied by Miss Beatrice Junkin.

Misses Lauretta and Gwyneth Northey of Selwyn are visiting their aunt, Mrs. McConkey.

Dr. J. C. Smith was in Apsley on Tuesday on business.

Miss Beatrice M. Turner of "Isle Marie", near Crowe's Landing, was in the village on Monday.

TOO SENSITIVE.

MAGISTRATE: Why did you assault this man?

ORGAN GRINDER: He abusa da monk.

MAGISTRATE: What did he do?

ORGAN GRINDER: He talka rough to da monk; he tella heem he looka like me.

INVALID CLAIMS WORLD'S RECORD

Has Received Stations in South America and Europe on One Tube.

NEW YORK, Aug. 19.—A world's record for reception on a one tube set is claimed for Miss Jennie R. Miller, a bedridden invalid radio enthusiast, who resides at 139 West Seneca Street, Oswego, N.Y. She heard LOW, Buenos Aires, Argentina. Her record came to light in the annual Miss Radio contest conducted by the Radio World's Fair to determine the champion feminine radio fan. Hearing long distance stations is nothing new to Miss Miller, whose log includes 316 broadcasters. She listens in during the late hours of the night, her room in total darkness. She has heard 5NO, Newcastle, England; and gets the Pacific coast quite frequently, including stations in Seattle rarely heard in the East. She has won several prizes in DK contests.

ATOMIC ENERGY MAY RUIN WORLD

Scientists Seeking Force Which May Prove Very Destructive.

MAY BE USEFUL.

WILLIAMSTOWN, Mass., Aug. 19.— (Canadian Press.)— Chemists, in their search for a means of releasing the energy of atoms and other radio active substances, are leading toward either catastrophic destruction or unlimited riches for the world, speakers asserted at the Institute of Politics.

Dr. Umberto Pomilio, Italian chemist, predicted that the secret of wresting energy from atoms would be discovered within the next 25 years, and declares that the certain progress of science toward releasing and harnessing radio active substance points toward either destruction or unlimited riches.

Sir Frederick Soddy, English chemist, agreeing that chemists are advancing along "the only road likely to bring success, at a rate which makes it possible that one day we will see its achievement," likewise warned that the discovery might be used to the detriment rather than the good of mankind. At any moment, he said, someone among the little group of researchers might find the clue that is being sought.

"Should that day arirve," he said, "let no one be blind to the magnitude of the stake, or suppose that such an acquistion to the physical resources of humanity can safely be entrusted to those who in the past have converted the blessing conferred by science into a curse."

CAMPBELLFORD HIGH SCHOOL

(Continued from Page 1)

Gerald Bailey — An. His. III; Chem. I; Lat. Au. C; Lat. Comp. C.

Roy Barnum—Comp. III; Lit. C; Br. Hist. III; Alg. I; Geom. II; Phys. II.

Jean Blake—Comp. III; Lit. C; Geom. III; Phys. C.

Edmund Blute—Lit. III; An. His. C; Alg. C; Chem. I.

Monica Blute—Comp. II; Lit. I; Br. His. III; Geom. C; Phys. C; Fr. Au. C; Fr. Comp. C.

Doris Bonnycastle—Br. His. C; An. His. C; Chem. II.

Ina Boyd—Alg. I.

Edna Brady—Alg. II; Phys. II.

Helen Breckenridge — Comp. I; Lit. I; Alg. I; Geom. I; Phys. I; Fr. Au. II; Fr. Comp. III.

Lillian Buchanan—Geom. C.

Dorothy Bullen—Comp. I; Lit. III; Br. His. C; Alg. I; Phys. C; Fr. Au. III; Fr. Comp. C.

Marguerite Calnan—Comp. C; Lit. C; Alg. III; Phys. C; Chem. III.

Stuart Carr—Geom. I; Chem. I.

Rosina Clarke—Comp. II; Lit. I; Br. His. III; Alg. C; Phys. III.

Irving Clemens—An. His. C; Chem. I; Fr. Comp. C.

Ellen Cleugh—Comp. II; Alg. I; Geom. I.

Jean Clysdale—Camp. C; Lit. C; Br. His. III; Alg. III; Phys. C.

Gerald Coveney—Comp. III; Lit. C; Br. His. III; Alg. I; Geom. I; Phys. I.

Marie Crosson—Comp. II.

Margaret Dunn—Alg. C; Geom. C.

Ruby Everson—Br. His. C.

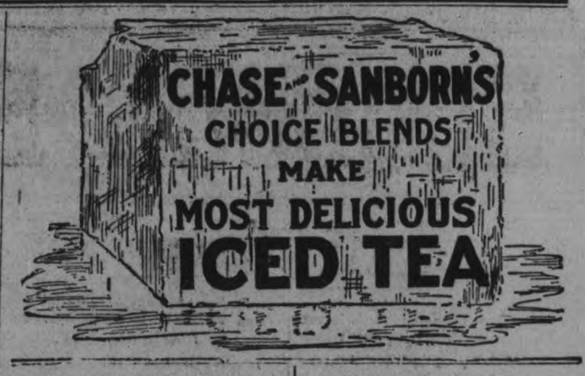

Bernice Farrell—Comp. II; Lit. C; Br. His. C; Alg. II; Geom. C; Phys. II.

Nettie Forde—An. His. III; Chem I; Lat. Au. II; Lat. Comp. I.

Magnolia Fraser — Geom. C; Chem. II.

Kenneth Godden—An. His. II; Chem. I; Lat. Au. C; Lat. Comp. II.

Bertha Hardy—An. His. I; Chem. I; Lat. Au. I; Lat. Comp. I.

Mildred Heagle—Comp. I; Lit. C; Alg. II; Geom. C; Phys. I; Chem. I; Fr. Au. III; Fr. Comp. II.

Violet Hooper—Lit. C; Phys. II; Fr. Au. I; Fr. Comp. III.

Ethel Horseman—Comp. C; Lit. C; Br. Hist. C; Alg. C; Geom. C; Phys. C.

Thornton Ibey—Br. Hist. III; Fr. Comp. C.

Mabel Inkster—Comp. II; Lit. C; Br. His. III; An. His. C; Alg. I; Geom. II; Phys. I; Chem. I.

Carl Irwin—Br. His. C; Alg. I; Geom. III; Phys. I.

William Johnston—Chem. I; Lat. Au. I; Lat. Comp. I.

Donald Keir—Br. His. C; Phys. II.

Muriel Kingston—Comp. I; Lit. C; Br. His. III; Alg. I; Geom. II; Phys. I; Fr. Au. C; Fr. Comp. C.

Mae Leonard—Comp. III; Alg. III; Geom. C; Fr. Au. C; Fr. Comp C.

Alex. Lyttle—An. His. I; Chem. I; Lat. Au. II; Lat. Comp. II.

Frances Lynch—Comp. III; Br. His. C.

Ferne McCarthy — Comp. III; Lit. III; Br. His. I; An. His. II; Alg. I; Geom. III; Phys. I; Chem. I.

Douglas McComb—An. His. I; Chem. I; Lat. Au. I; Lat. Comp. I.

Leah McKeown—Alg. I; Geom. C.

Mary McGregor—Comp. C; Lit. C; Phys. C.

Doris Mason—Lit. C; Br. Hist. II; An. Hist. C; Phys. III; Chem. I; Lat. Au. C; Lat. Comp. C.

Margaret Milne—An. His. C; Alg. C; Chem. III.

Wilena Nelson—Comp. III; Lit. C; Br. His. C; An. His. C; Alg. I; Geom. I; Phys. I; Chem. I.

James Newson—Br. His. III; An. His. C; Geom. C; Chem. II; Lat. Au. C; Lat. Comp. III; Fr. Au. II; Fr. Comp. III.

Agnes O'Sullivan—Lit. C.

Reta Palliser—Comp. II; Lit. III; Br. His. C; Alg. III; Geom. III; Phys. II; Fr. Au. C; Fr. Comp II.

Mary Peake—Lit. C; Br. His. C; An. His. C; Phys. II; Chem. I.

Basil Reynolds—Phys. C.

Edison Sanders—Alg. II; Phys. I; Chem. I.

Loretta Sarginson—An. His. C; Alg. II; Chem. C.

Gladys Spencer—Br. His. C; Phys. I; Chem. I.

Cecil Stephens—An. His. II; Geom. II; Chem. I; Lat. Au. C; Lat. Comp. C; Fr. Au. I; Fr. Comp II.

Irene Stephens—Comp. III; Lit. C; Alg. I; Geom. I.

Grant Thain—Comp. II; Lit. C; Br. His. III; Alg. II; Geom. III; Phys. II; Fr. Au. III; Fr. Comp. II.

Jos. Townsend—Lit. III; An. His III; Chem. II; Lat. Au. C; Lat. Comp. III.

Cherrie Turner—Comp. I; Lit. I; Br. His. II; Alg. I; Geom. I; Phys. I; Fr. Au. I; Fr. Comp. I.

Dorothy West—Comp. III; Lit. C; Br. His. C; Alg. I; Geom. II; Phys. II; Fr. Au. II; Fr. Comp. II.

Roxie Wilson—Comp. C; Lit. C; Br. His. C; Alg. I; Geom. C; Phys. II; Fr. Au. II; Fr. Comp. II.

ARMY AMMUNITION STATION DESTROYED

Authorities Appeal To Portsmouth City Fire Department For Aid.

NORFOLK, Va., Aug. 19. —(Canadian Press). — A explosion occurred at the army ammunition depot at Piw Point shortly after 7 o'clock last night. Whether there was any loss of life had not been learned half an hour afterwards. Army authorities appealed to the Portsmouth city fire department for aid.

The depot is 15 miles from Portsmouth on the James River. A considerable quantity of ammunition left over from the World War is said to be stored there.

DARNS STOCKINGS LIKE WEAVING

Working on the principle of a loom, a new device has been invented to perform the ancient task of darning stockings. This little tool has teeth which lift simultaneously every alternate thread, so the needle can be slipped through with one movement. Then the device is turned on its other side, causing the other set of threads to be lifted, and the needle is sent back to the opposite side.—Popular Science Monthly.

Peaceful sleep

How often baby's sleep is disturbed by wind on the stomach, indigestion, teething or constipation. Woodward's Gripe Water corrects these conditions. It banishes pain instantly—completely. For four generations babies have been kept happy with Woodward's Gripe Water.

At all Druggists

Sales Agents: HAROLD F. RITCHIE & CO. Limited 10-18 McCaul Street, Toronto

WOODWARD'S "Gripe Water" KEEPS BABY WELL

CAVAN PERSONALS

CAVAN, Aug. 19.— Mr. Will White had a barn-raising on Friday, August 13.

On Sunday the members of Ebenezer Sunday school motored to Lake Scugog where they had dinner and held Sunday school on the lake shore.

Mr. and Mrs. R. S. Staples and family joined with the Ebenezer Sunday school in their open air service.

Dr. Avison gaev a second address on Korea in Cavan United church on Sunday evening.

Mr. John Syer Toronto, visited Cavan friends on Sunday.

Miss Gladys Harper, Otonabee, spent the week end with Mrs. Jas. Paul.

Mrs. (Dr.) Marshall of North Dakota spent a few days of last week visiting her cousin, Mrs. J. Paul, coming on Thursday and staying for the week end.

On Sunday Mr. Paul, Miss Margaret Paul and Mrs. Marshal motored to Blackstock and attended decoration day services in the cemeteries in that district.

Mr. and Mrs. W. H. Clegg, Montreal, spent the week end with the latter's parents, Mr. and Mrs. E. Syer.

Mr. Clegg returned to his duties on Monday, Mrs. Clegg remaining for a few days' visit.

On Friday evening Cavan Centre Boys' Soft ball team played a friendly game with Millbrook boys. **The score was 9-7 in favor of Millbrook.**

A return game will be played soon.

BETHANY PERSONALS

BETHANY, Aug. 19.—Mr. and Mrs. Campbell of Leamington, Mr and Mrs. W. J. McMullen of Lindsay, Misses Brown of Albert and Mr. Jack McMahon of Essex were all week end guests of Mrs Simon Arnott, Main street.

Mr. and Mrs. F. W. Galbraith o. Port Hope were visitors of Mrs John Staples and daughters o Monday.

Miss Lizzie Reynolds spent Mon day in Peterboro calling on friend

Mr. Harry Lee of Toronto spen the week end with his parents, M and Mrs. William Lee.

Messrs. Louis Staples, Clare Staples, A. H. Monkand W. A. Brown motored to Toronto Monday morning and spent the day doing business there.

Miss Edna Fallis of Toronto is holidaying with her parents, Mr. and Mrs. Richard Fallis.

Mrs. Jack Tolbert, who has spent the past two weeks with friends in the village returned to her home in Toronto on Sunday.

The Misses Blake of Peterboro visited their sisters, Mrs. F. C. Dawe and Mrs. R. W. Price, over the week end.

Miss Marian Fallis returned home on Monday after a pleasant visit with Lindsay friends.

Mr. William Saunders and bride (nee Miss Lily Pudsley of Cavan) have returned home after a motor trip and intend to take up residence in the village.

Miss Jean Thorndyke was a business visitor to Peterboro Tuesday and Wednesday.

Mrs. George Foster and her niece, Miss Alice Donley, were guests of Miss Mae McGill, Brunswick, on Monday.

SMALL TOPIC

"He talks only about himself."

"No wonder he looks bored."—Pele Mele, Paris.

ROSENEATH NEWS

ROSENEATH, Aug. 19.—Rev. Mr. Fox, Misses Muriel and Dorothy and Mr. Arthur Fox of Toronto are spending their holidays at Mr. George Ingram's.

Mr. John McMillan and Master Flex McMillan have returned after a holiday with friends in Rochester.

Mr. and Mrs. A. McCullock of Pincenton, N .J., paid a short visit to their friend, Miss J. Johnston.

Mrs. Brickman, formerly Miss Edna Stewart, of Virginia, is visiting at Mr. George Ingham's and renewing old acquaintances.

The service last Sunday evening was well attended and many visitors were present. Rev. Lovelace conducted the service. The choir rendered excellent music and singing. A quatette consisting of Messrs. R. Parkes and G. Ingham and Mesdames Turner and Nill beautifuly sung, "Safely Now the Shadows Fall." Mr. Rodger Parkes sang a solo, "Thy Will Be Done."

The service will be in the old Presbyterian church next Sunday morning at 11 a.m.

Mr. and Mrs. James Elliott of Baltimore spent a few days with their daughter, Mrs. Lily Turner.

THEN WHAT?

Englishman: You need have no fear of bears, Sambo. They are extinct in this country.

Sambo: Yes, boss, but some day I might run into one kinda suddenly dat didn't know he was extinc'.—Langport Herald.

FEET MADE FIT!

New Method

WILLIAM ANDREW SETTLE

Osteopath

124 Hunter Street. Telephone 649

ALL DISEASES TREATED

Slay them! Get every fly, mosquito and roach in your home with BLACK FLAG! Deadly to pests—none escapes!

BLACK FLAG kills every *kind* of bug in the home. Two forms—liquid and powder. At drug, grocery, hardware and department stores. Powder, 20c up. Powder gun, 10c! And the lowest liquid prices you ever saw!

LOOK!

Black Flag LIQUID

Sprayer . . 50c

Quart . $1.05

Pint . . . 55c

½ Pint 30c

© 1926, G. L. Co., Inc.

The Examiner

Peteborough's home town chronicle of the world's daily happenings. Dozens of special features that make it a really family journal. The Examiner job department can always be depended on to turn out a distinctly high class job.

GET WHAT YOU WANT THROUGH A WANT AD

Anything to sell—Help wanted, House to rent, Lost or found, Notice, House to sell, etc. Any want that someone else can supply, you get it through our want ad column. Phone 1600—We will send for your copy.

The Examiner Tells It in Over 8000 Homes

WOMEN'S PAGE

SOCIETY

Mr. Harry Clancy, 229 Princess Street, is visiting friends in Windsor, Detroit and Flint, Mich.

* * *

Mrs. J. P. McNicholl and daughter, Gene, of Edmonton, are spending their vacation with Mrs. McNicholl's parents, Mr. and Mrs. J. Morency, 77 Ware Street.

* * *

Mr. J. P. McNicholl, who accompanied Mrs. McNicholl to the city, left for Edmonton on Wednesday afternoon.

* * *

Miss Vi. Walsh, who has been visiting her sister, Mrs. Jack McKeown, at Windsor, for the past two weeks, has returned home.

* * *

Mrs. R. A. Waterworth with her two daughters, Erial and Wanda, are spending their vacation visiting relatives in London, Detroit and other Western points.

* * *

Miss Ellen Hayes, Rubidge Street, has returned home after spending some time with Mrs. Walter Clairmont, in Gravenhurst.

* * *

Mrs. Sifroy Goulet, Gilmour Street, and little son, Gaston, have returned from a visit with Mrs. Goulet's parents in St. Eustache, Que.

* * *

Mr. Stanley Anderson, manager of the Woolworth store in Hamilton, and Mrs. Anderson, formerly of this city, are visiting the former's mother, Mrs. T. Anderson, Frederic Avenue.

* * *

Mr. Douglas Widdess, of the National Bank, St. Augustine, Fla., is visiting his parents, Mr. and Mrs. W. R. Widdess, Stewart Street.

* * *

Mrs. George Morrison and two children are returning this week to their home in Amherst, N.S., after an extended visit with Mrs. Morrison's parents, Mr. and Mrs. J. A. Aylmer.

* * *

Miss Edna Connors left on Sunday to spend her holidays in Pittsburg, Penna., with Miss Irene Canfield, formerly of Peterborough.

* * *

Miss Irene Breckenridge, who has been spending her holidays at her home here, has returned to Kingston to resume her course of training at the General Hospital.

* * *

Mr. and Mrs. Basil Hall have returned to the city from their cottage at Stoney Lake.

* * *

Mr. and Mrs. G. H. Thompson are holidaying in Atlantic City.

* * *

Miss Margaret Whittaker, who has been holidaying in Detroit for the last six weeks, returned home on Sunday last.

* * *

Mrs. W. Brockwell and daughter, Phyllis, of St. Catharines, are spending holidays with Mrs. Brockwell's parents, Mr. and Mrs. R. Morrison, Bolivar Stret.

* * *

Mrs. (Dr.) Grant Braund of Detroit has returned home after spending a few days with Mr. and Mrs. R. C. Braund of Braundport.

* * *

Dr. and Mrs. J. A. Locheed of Hamilton and Mr. and Mrs. W. M. O. Locheed of Kitchener have been visiting their sister, Mrs. E. H. Howson for the past week.

* * *

Mrs. Rose Powers of Detroit is spending some weeks here, visiting Mr. and Mrs. Meyette, 198 Hazlitt Street.

* * *

Mrs. E. T. Quinney of Stanhope Avenue, Toronto, has returned after motoring down to spend a few days with Mr. and Mrs. G. Anderson, Union Street.

CANADA REPRESENTED.

For First Time Will Send Delegate To Transport Federation.

OTTAWA, August 19 (Canadian Press).—For the first time Canadian railway workers will be represented at the biennial conference of the International Transport Workers' Federation which is to be held this year in Paris, starting on September 15th. A. R. Mosher, president of the Canadian Brotherhood of Railroad Employees, will leave Montreal on August 20 for Paris as a delegate from his organization.

let PEP bring you health

PEP peps you up. Gives energy. Ready to eat. A cereal everyone loves.

Kellogg's PEP

THE PEPPY BRAN FOOD

WHO WROTE THIS?

A Series of Popular Quotations from Famous Authors, Selected by J. WILSON ROY.

(Copyright, McClure Syndicate.)

1.—"What fools these mortals be."
3.—"I have other fish to fry."
3.—"Fat, fair and forty."
4.—"Bread is the staff of life."
5.—"For Satan finds some mischief still
For idle hands to do."
6.—"Curses are young chickens, and still come home to roost."
7.—"Harp not on that string."
8.—"Too low they build who build beneath the stars."

Answers to Yesterday's Questions.

1. Tennyson. 2 Isaac Bickerstaff. 3. Nicholas Rowe. 4. Tennyson. 5. John Dryden. 6. Ellen Sturgis Hooper. 7. Robert Burns. 6. George Herbert.

FASHIONS

By HEDDA HOYT
(Written for the United Press).

NEW YORK, Aug. 18 (United Press).—The flower corsage matches the frock in color and material if it's up-to-the-minute. Most of the mid-summer and early fall frocks carry their own corsages and very huge petaled affairs they are! Huge chrysanthemums and dahlias of chiffon, silk crepe or even velvet are attached to the left shoulder of each dress. Sports frocks as well as dressy models sponsor the flower idea. For instance, a claret-colored crepe de chene jumper frock has a huge claret-colored chrysanthemum perched flat against the shoulder. In Paris, the flower cannot be too huge.

Have you seen the black satin evening slippers trimmed with gold leather appliques? If not, you will see them in numbers before long.

Black chiffon handkerchiefs edged with wide ecru silk lace are being carried with the new black satin dresses.

Newer shoes extend well up over the instep. One-strap ideas prevail for day wear.

High square crowns are found on some of the new felt millinery models from Paris. These crowns are difficult to wear, however, and none save the round or oval-faced woman should attempt them.

Velvet ribbon trims many sheer georgette frocks of dressy type this season. Two-toned ribbon of a darker shade than the frock is suggested.

Shirring will add a decorative touch to the early fall frocks. It is introduced as a band effect about the hips, as cuffs, vests or yokes.

Blond shoes continue to rule for day as well as evening wear. Blond satin is preferred for evening while kid is considered most suitable for street wear.

Fashionable women are adopting cotton frocks for warm days. Dark silk dresses, such as we have seen previous seasons are not being worn since the pastel frock rules during the summer months. Voiles and linens are quite as conspicuous as crepe de chenes on Fifth Avenue.

Sunburnt-colored stockings are those most popular at nearby resorts. For evening wear, lighter blond tones prevail.

ROMANCE OF WEST.

Daring of Pioneers To Be Depicted in Edmonton Pageant.

EDMONTON, Alta., Aug. 19. — (Canadian Press) .— The romance and the daring of the early days of Canada, will be made the great outstanding night feature of the Edmonton Exhibition this year. Edmonton women are doing something really worth while in presenting a grand historical pageant of Edmonton, and by this portrayal will make those stirring days live once again in the minds of all who see them. Miss Canada will be greeted as Miss Edmonton's guest of honor in a beautiful prologue which will follow the opening trumpet blast and each night officially open the great production. Miss Edmonton will be surrounded by 15 attendants representing the varied atributes of the city; Miss Canada will be attended by her provinecs. The pageant nueens, together with their attendants, will haold court of honor later.

INTERESTING VISITOR.

Rev. J. H. Colligan Heads English Presbyterian Jewish Mission.

LONDON, Eng., Aug. 19.—(Canadian Press.)—An interesting visitor to Canada shortly will be the Rev. J. H. Cooligan, M.A., president of the Presbyterian Historical Society of England, editor of the society's Journal and minister of St. Cuthbert's, West Norwood. As convenor of the Jewish Mission committee of the Presbyterian Church of England, Mr. Cooligan recently returned from a trip to Palestine, Syria, Czecho-Slovakia, Hungary, Roumania and Poland, in the interests of the Mission. His visit to Canaida is mainly recreational, but he expects to fulfil preaching and lecture engagements in Montreal and Toronto. Mr. Coolligan will sail by the S. S. Ausonia on Aug. 21 and on his return to this country will probably speak before various literary soiceties on the subject of his visit to Canada.

Evening Examiner "IDEAL Fashions" by Jean Belle Hamilton

Plaits Temper Straight Silhouette

A two-piece idea is featured in this one-piece frock fashioned of figured crepe, the bodice section being joined to a lower one at the front, which attains fulness by means of double inverted plaits. The back is plain, and long full sleeves may be joined to the kimono shoulders. The convertible collar is fashioned of a darker-tone material matching the patch pockets, which hold in place a narrow tie belt. No. 1288 is in sizes 34, 36, 38, 40 and 42 inches bust. Size 36 bust requires 3¾ yards 39-inch, or 2⅞ yards 54-inch material. Price 20 cents.

The secret of distinctive dress lies in good taste rather than a lavish expenditure of money. Every woman should want to make her own clothes, and the home dressmaker will find the designs illustrated in our new Fashion Book to be practical and simple, yet maintaining the spirit of the mode of the moment. Price of the book 10 cents the copy.

Pattern Purchase Coupon

Address Fashion Department Evening Examiner

No. ..... Street .....

Name .....

Pattern Number ..... Size .....

Town .....

Province .....

Amount Enclosed .....

Price 20 cents each—coin preferred

YOUR JEWEL COLOR FLOWER

By Mildred Marshall

The carnelian is the talismanic gem for today. Especially recommended is it to those who are timorous of speech. It is believed to benefit singers and public speakers by giving them perfect control of their voices.

The ruby, symbol of bodily strength, should be worn today by those whose birth anniversary it is, for they will require all the vitality which the gem can give to combat certain menacing elements which prevail today.

Orange is today's color. It is especially potent in bringing good luck to those engaged in sporting contests where success depends on mental ability as well as on physical strength.

The orchid is today's flower, and brings unexpected pleasure to those who wear it.

(Copyright, 1926, by the McClure Syndicate, Inc.)

READ THE WANT ADS.

A Fashion Model's Diary

By Grace Thorncliff

SHE DESCRIBES A LOVELY COAT FOR EARLY FALL

I lunched today with a friend, at one of the smart restaurants where one always sees well-dressed women.

It happened to be warm, so we had crisp lettuce and tomato aspic salad, with iced tea, lunching leisurely and watching the people drift in and out.

"By the way," Jean exclaimed on one of those characteristic quick inspirations of hers' "I've been invited to a showing of early Fall coats this afternoon. Couldn't you go with me?"

"I'd adore to," I answered truthfully, "but I wonder if Madame can spare me."

"Do phone her and find out," Jean urged. "Tell her it will be instructive as well as pleasant."

I followed Jean's advice, and Madame said she could let me off for a while.

"This man is a very exclusive women's tailor," Jean explained, after she had given instructions to the taxi driver.

I was charmed at the opportunity, for I felt sure I could give the girls at Madame's some pointers on their Fall coats.

We stopped at a building on upper Fifth Avenue, and I followed Jean into the elevator and out at a spacious floor done in soft gray. There were chairs ranged all about, in the familiar manner of Madame's salon on the afternoon of a fashion showing.

"I feel very much at home, only it seems queer to be sitting and watching, instead of parading as a manikin," I whispered to Jean.

The room was almost full when we arrived, but smart-looking women continued to stream in, and soon the show began.

We saw many stunning coats, fur-trimmed and plain, many of them with deep armholes and bloused effects. Others had loose straightback panels, buttoned at one side or both.

Jean and I decided in favor of the simpler coats, and Jean, as is her habit, couldn't leave without first ordering one

Gray-Blue English Tweed Coat Features a Smart Tab Treatment.

of the best-looking models shown.

I'm saving a drawing of it here in my diary, as I think it quite typical of the smart traveling or sports coat of this Fall. The material is grayish-blue tweed, and the collar gray fox. At each side there is an unusual tab arrangement drawn through a slit in the material and held by a gray-blue bone button. There are also tabs fastened to the cuffs, held by smaller matching buttons.

HER OWN WAY by a Girl of Today

SLEEP, BLESSED SLEEP

"Come on, Judy," said Jerry, as Joan came away from the phone. "You two girls both of you, must get a good night's rest, for it looks to me as though you are going to have a long, hard day tomorrow."

Sometimes I think it is most fortunate that we poor mortals cannot see ahead of us twenty-four hours.

Although Jerry wanted to talk with me and would have lingered even after he had stopped the car at the curb in front of Mamie's house for a little while, I told him that I was too tired to be decent to anyone, which was the truth. After I left Joan and I knew the day was over I was so tired I didn't want to open my mouth or crook a finger.

Fortunately, both Mamie and her mother were out as I dragged myself up the stairs, and pulling off my clothes dropped into bed.

Mamie tapped on my door when she came, and as I did not answer I knew that she thought I was asleep. But I lay awake for a long time wondering what my next adventure would be.

The moonlight made a great patch of silver across the floor, just in front of my bed. It seemed to make a path out of the window clear up to the sky.

Was it a good omen, I wonder? Should I go with Joan to Europe, asked myself? Or should I remain at home and marry Jerry? I was trying to answer those questions when I evidently feell asleep from pure fatigue.

For the first thing I knew was a feeling of surprise that where the moonlight had made a silver path there was now a flood of golden sunshine.

I lay quite still. I could not gather my thoughts together. My consciousness seemed to waver, but at last came a knocking on my door, or at least I became more fully awake, for I also distinguished a bell ringing in the hall and Mamie's voice calling:

"Wake up, Judy. I know that telephone is for you. Someone has been calling for you for the last hour."

I grumbled a little as I slipped my feet into my house slippers and threw a kimona over my shoulders.

When I got near enough to shut off the insistent clamor of the telephone bell I heard Joan's voice through the receiver saying:

"Will you please get Miss Dean to come to the phone?"

"This is Judy, Joan," I answered, "but I am only half awake. I didn,t go to sleep for a long while after I went to bed."

"Well, listen, dear," she answered, "I am sure what I have to say "I am sure what I have to say will wake you up. You know those letters opened. Well, the special delivery one said that he was going to town, and he will be here this morning."

(Copyright, 1926, NEA Service, Inc.)

WHAT'S IN A NAME?

(By Mildred Marshall.)

Facts about your name, its history; its meaning; whence it was derived; its significance; your lucky day, and lucky jewel.

(Copyright, McClure Syndicate.)

LENORE

Made famous in this country by Poe, is in realiy the Spanish transformation of one of the most ancient of femina ine names—Helen. Its original root was "Helios," the Greek sun-god who drove his heavenly chariot around the heavenly vault day by day, the name signifying light and brightness.

Every language, practically, has brought its distinguishing mark to the original name, and Lenor is one of the most beautiful and musical of the derivatives. In Italy, Leonora is one Eileen in Ireland, and so on.

The original Spanish was Lenore, in which the "n" gradually displaced the "m."

The jewel assigned to bearers of this name is the beautiful yellow jacinth—a stone formerly carried by travellers to insure them against accident and disease. A fantasy associated with this gem is that it warns its wearer of approaching danger by growing pale in color and it also is supposed to guarantee protection from bolts of lightning. The lucky day of Lenore is Sunday and six is her lucky number. To dream of her natal stone the yellow jacinth, is interpreted to mean success in any undertaking she may be interested in at the time.

The British museum contains books inscribed on oyster shells, bricks, tiles, bones, ivory, lead, iron, copper, sheepskin, wood and palm leaves.

HOROSCOPE

"The Stars Incline, but do not Compel"

(Copyright, McClure Syndicate.)

THURSDAY, AUGUST 19, 1926

Astrologers read this as an unfortunate day in which caution should be the watchword.

Money difficulties are likely to be exaggerated while this configuration prevails. It is well to be unusually exact and careful in all financial transactions.

News more or less disconcerting to the United States may be received before the end of the month.

Politics and politicians are subject to newspaper publicity that may be caustic and critical under this planetary government.

Women are to be prominent in public affairs, but they will not be lucky as office-seekers, if the stars are rightly interpreted.

Neptune is in an aspect today supposed to be encouraging to deceit and double-dealing.

The configuration may accentuate vanity and egotism, which may be conspicuous in many personalities.

Trend toward individualism which becomes selfishness is strongly indicated. Both men and women may be susceptible to this menacing influence.

Better feeling regarding international financial relations, debts and agreements is indicated with the coming of the autumn.

Many municipal improvements and developments are forecast for smaller as well as the larger centers of population.

Publishing is to be greatly stimulated, and there will be a return to the habit of reading, which may disturb motion picture theatres, the seers foretell.

Travel is to continue all through the autumn when there will be much movement of population from one city to another.

Persons whose birthdate it is should push all business affairs in the coming year, which will be more propitious for business than for pleasure.

Children born on this day may be extraordinarily changeable and temperamental, but these subjects of Leo who are on the cusp have many Virgo tendencies and they are successful to a remarkable degree.

RED ROSE "is good COFFEE"

LOVE LETTERS THAT MADE HISTORY

(By Joseph Kaye.)

JOHN RUSKIN, CLOTILDE DOMECQ AND EUPHEMIA GRAY

(The McClure Syndicate.)

Ruskin's love romances are extremely interesting stories, such as one would hardly expect the great art critic and social reformer to play a part in. At seventeen he fell in love with a captivating French girl of fifteen, Clotilde Domecq, the daughter of his father's partner. For an outlet of his overcharged feelings, the young Ruskin resorted to poetry and imaginative narratives, in which brigands, fair ladies and chivalrous youths were the important personages. Clotilde, being a rather hard name to find rhymes for, he changed it to Adele, which could be suitably combined with "shell," "spell," "knell," etc. But Adele was inclined to see more amusement than passion in Ruskin's love and met the boy's protestations and poetic offerings with gay laughter. Two years later Ruskin received the news of her engagement to a French baron. He was so affected that he wrote the most worthwhile poem of all those that were inspired by Clotilde. He wrote:

The grief of my words were weak to tell,
And thine unable to console.

And further on, describing her smile as wakening the night flowers, he says:

It fell on the cold rock and the free
Unfeeling waves—Oh! wherefore not on me?

When Clotilde married her baron, Ruskin was preparing for a degree at Oxford but the unfortunate ending to his love brought on a touch of consumption, of which he was later cured.

Ruskin met Euphemia Gray a few years after Clotilde's marriage. She asked him to write her a fairy tale—she was about 12 then—and Ruskin consented. The result was the popular story, "The King of the Golden River." Seven years later Ruskin's parents decided that matrimony would help their son to a better state of health and a more cheerful frame of mind, marriage with Miss Gray wilan ranged.

Euphemia Gray was a very be. young woman and fond of clothe society. Ruskin was absorbed work and gave little heed to amuse But in his own way he loved his w this poetic declaration of his fe written on the occasion of her bir shows:

"Thorn and meadow grass, sweet
Twine them as I may,
'Deemest thou a darksome garla
thy natal day?
Thou thyself art fairer, sister,
Than all the flowers in May!
Had I brought thee buds and blo
Shamed were I and they!"

This is the only love writing that have from Ruskin to Miss Gray. S sequent events made both fami jealously guard all correspondence tween the pair.

At that time Ruskin took under h protection the painter, Millais, and friendship was formed between the tw men. This friendship ripened into a love between Millais and Mrs. Ruskin and one day six years after their marriage, Mrs. Ruskin left her home and went back to her parents. She immediately sued for a divorce, obtained it, and married Millais. Ruskin had thought it best to resign from the triangle without offering opposition.

The life of Lady Millais was a very happy one. She assisted her husband in his work, found pleasure in doing so, and also reigned in society. Her portrait can be found in the famous Millais painting, "The Order For Release," for which she posed while she was yet Mrs. Ruskin.

CREPE SATIN.

The fad for using both sides of crepe satin has produced street and afternoon dresses of elegant simplicity. No other trimming is needed than the contrast in surfaces.

Fly-Flit-Flop!

FLIES breed in filth, feed on filth and bring filth into your home.

Flit spray clears your home in a few minutes of disease-bearing flies and mosquitoes. It is clean, safe and easy to use.

Kills All Household Insects

Flit spray also destroys bed bugs, roaches and ants. It searches out the cracks and crevices where they hide and breed, and destroys insects and their eggs. Spray Flit on your garments. Flit kills moths and their larvae which eat holes. Extensive tests showed that Flit spray did not stain the most delicate fabrics.

A Scientific Insecticide

Flit is the result of exhaustive research by expert entomologists and chemists. It is harmless to mankind. Flit has replaced the old methods because it kills *all* the insects—and does it quickly.

Get a Flit can and sprayer today. For sale everywhere.

STANDARD OIL CO. (NEW JERSEY)

Distributed in Canada by Fred J. Whitlow & Co., Toronto.

FLIT

DESTROYS
Flies Mosquitoes Moths
Ants Bed Bugs Roaches

"The yellow can with the black band"

We carry a full stock of FLIT—E. L. PAYNE, Druggist

ONCE UPON A TIME — THE FLYING SHIP—VI

by W. J. ENRIGHT.

THE STORY UP TO NOW

A KING ONCE OFFERED HIS DAUGHTER AND HALF HIS KINGDOM TO ANYONE WHO WOULD BRING HIM A FLYING BOAT. AN OLD MAN TOLD A SOLDIER HOW TO GET IT AND HE STARTED FLYING TO THE KING. HE TOOK AS PASSENGERS A MAN WHO COULD HEAR EVERYTHING, A RAPID RUNNER, AND OTHER QUEER FRIENDS.

THE MAN WITH THE MAGIC STRAW JOINED THE PARTY AND AT LAST THE SHIP WITH ITS STRANGE CREW CAME IN SIGHT OF THE KING'S PALACE. 8-19-26

THE KING WAS HAVING HIS DINNER, BUT SENT A MESSENGER TO FIND OUT WHAT THE HUGE, STRANGE NEW BIRD COULD BE THAT HAD COME FLYING THROUGH THE AIR. THE MESSENGER SOON RETURNED WITH THE NEWS THAT IT WAS A FLYING SHIP IN COMMAND OF A COMMON SOLDIER.

THEN THE KING REMEMBERED HIS OATH, BUT MADE UP HIS MIND THAT HE WOULD NEVER CONSENT TO THE MARRIAGE OF THE PRINCESS TO A COMMON SOLDIER. SO, HE SAID TO HIMSELF, "I WILL GIVE HIM SOME IMPOSSIBLE TASKS TO PERFORM. THAT WILL BE THE BEST WAY OF GETTING RID OF HIM." © McClure Newspaper Syndicate

HE TOLD ONE OF THE COURTIERS TO GO TO THE SOLDIER WITH THE COMMAND THAT HE WAS TO FETCH THE KING THE HEALING WATER FROM THE WORLD'S END BEFORE HE HAD FINISHED HIS DINNER. BUT THE MAN WITH THE WONDERFUL POWER OF HEARING HAD OVERHEARD THE KING'S WORDS AND HASTILY REPEATED THEM TO THE SOLDIER.

TOMORROW—THE HEALING WATER.

The ORACLE

"In day we fashion Destiny, our web of Fate we spin" —Whittier.

"Fixed fate, free will, foreknowledge absolute." —Milton.

...—You have a receptive, peace ...ype of nature naturally, but ...ined to be selfish, and to lack ...e. To be successful and happy ...ou will have to forget yourself ... times. You have qualities of ...nding and sympathy which ...e to be relied on by your friends ...panions, and that will expect ...om you in these ways. You ... good deal of ability, both ...d hands, and, while you do not ...sework, you have a real talent ... embroidery and decoration, ...uisite taste. You are a loyal ...ut a bitter enemy, but are adapt- ...d easily fit into any occasion or ... You are inclined to be ca- ..., and will find this a barrier to ...y married life. You should try ...o conquer this fault, also a ten- ...oward materialism and too much ...for the physical enjoyments of ...d a habit of insincerity which ...ake you few friends. Control ...temper and listen to the advice ...ers. Marry a man born in Janu- ...September or October. You were ...on Sunday. Your colors are gold ...violet.

...M. R. B.—This is a curious read- ... of yours. You have a certain ...ount of charm and affection in your ...position, that is marred by traits of ...ger, jealousy and suspicion at times. ...ou will do best in the world by striv- ...g to gain your ends through diplo- ...nacy and tact rather than by the use ...of force. But, in being clever in this ...way, you will have to conquer many ...faults, notably those mentioned. You ...have capacity for good work and are ...large and true in essence, but will ...spoil it all by jealousy and impatience ...at restraint, however well meant. ...To you, your own way is always admir- ...able, lead you where it will. Remember ...that you were not born with any greater ...degree of sense or good judgment than ...the ordinary mortal, in fact, these ...qualities are not as strong in you as in most people. You are apt to be blinded by jealous suspicion and distrust. Try to conquer indecision of character, learn to be silend and eat plain food. Avoid the company of useless people, who will influence you very readily. Marry a man born in December. You were born on Thursday, and your colors are gold and white and violet.

O. P. D.—There is a little oddity but it is your way to happiness. You have strong elements of success in your life of the future, if you will strive hard for development of your spiritual nature. When married, you must always remember that you are bound for life. Never flirt, or you will be very unhappy. And tell your husband that you dislike housework. You make a very loyal friend, as long as you are permitted to have your own way. Marry a man born in January, September or October. You were born on Saturday. Your colors are the many variations of flame, which range all the way from rose and yellow to misty gas blue.

S. H. D.—You have one of these indeterminate characters which are encountered so often, and yet you have within yourself much ability. You will always be a changeable and vacillating type, with indecision in your ways, a good deal of charm, but no great depth. You will find most success in bringing joy and happiness to the lives of those about you, and you should not find this difficult, as you have capabilities for making others happy. You are very fond of home and its comforts and will make an admirable wife. You are very sincere and try to be agreeable on all occasions. You can be both inspiring and helpful if you reach out for spiritual development at all times. Learn to be self-reliant, and study hard how to concentrate. Marry a man born in October, January or June. Yes, you were born on Friday. Your color is pink in all shades.

HOW TO SWIM
by William Cannon

PROPER KICK FOR CRAWL

The crawl kick is perhaps the most difficult, and certainly the most important, matter of this stroke.

The legs should be kicked straight downward alternately. The action should be so fast that at least six kicks should be attained for each completed actions of the two hands.

In the Trudgeon Crawl there is a slight scissors kick used, but for purposes of instruction I think it best to depend solely upon the straight backward and downward kick.

The ration of four kicks to the completed arm movement should be possible at the start.

As the swimmer becomes more expert the speed of the kicks should be increased until six at least, eight if possible, and even ten kicks come to the stroke.

(Copyright, 1926, NEA Service, Inc.)

INTELLIGENCE TEST

A BIBLE STUDY

These 10 questions are concerned with Biblical knowledge.

If you are familiar with the Bible you should have no trouble answering them all. Write down your answers and check them with the correct replies on Back Page.

1—What important incident in Biblical history does this scene portray?

2—About how old was Noah when he entered the Ark?

3—When was John the Baptist born?

4—How did Ishmael receive his name?

5—Who were Isaac's father and mother?

6—What reward did Joseph receive for interpreting Pharaoh's dream?

7—Who was Aaron?

8—For what is Samson noted?

9—Who killed Goliath?

10—What city arose from the building of the tower of Babel?

(Copyright, 1926, NEA Service, Inc.)

DID YOU EVER STOP TO THINK?

(By Edson R. Waite, Shawnee, Okla.)

Charles E. Morris, editor of The News League, including The Dayton (Ohio) News, says

That one of the most impressive evidences of human progress is the change which has come over the presentation of advertising matter in the magazines and newspapers.

It is not so much that editors, competent and high-minded, guard as jealously the integrity of their advertising columns as they do the run of the paper, which has brought the agreeable change, because every worthy editor always has sought to make his medium a helpful, human agency. More, it is the change which has come over business of which advertising is the chief agency. Business has been humanized and business men realize that once good-will has been established nothing can destroy it some deliberately overt act of their own.

Caveat emptor long ago has ceased to be the business rule: now it is the buyer must be given honest service. This means honest advertising and honest advertising carries with it the idea of helpfulness to others.

Just note from day to day and month to month how much advertising deals with essential current topics, even as the commercial picture of goods and prices is presented.

I am not sure that we who have to deal with these things have as yet grasped the full meaning. But to me it indicates that there are better days ahead, developed out of a co-operation which leads as near to that desired brotherhood of man as humanly is possible.

(Copyright, 1926.)

GOOD NIGHT STORIES
By Blanche Silver

PEGGY HAS A SURPRISE.

Peggy started to pick up a twig from the ground when something moved. She jerked her hand away with a squeal.

"Goodness me, what was that?" she cried. "I didn't see anything on that stick. Why, there it is right now! Oh, Squeedee, Squeedee!" Peggy cried at the top of her voice.

There was a rustling in the grasses at her feet and up jumped the little elfin.

"What's the trouble?" Squeedee asked, hopping upon a bush in front of Peggy. "I hope you didn't see a wild animal of some kind."

"You would think so by the way the child squealed," laughed a very tiny voice, as a funny little creature crawled from the stick. She was almost as green as the twig, with a long slender body and six long slender green legs. Her little bead-like eyes danced when she saw the look on Peggy's face.

Then Squeedee said, "Peggy, haven't you ever met Mrs. Walking Stick before? She is one of the dearest little ladies in all the green meadows. How's everything, Mrs. Walking Stick?"

"Just fine, thank you," replied the little green lady. "I'm very glad to know you, Peggy. I'm sorry I frightened you. You see I just came down to lay my eggs and crawled upon this stick."

"I didn't see you until you moved and you startled me," answered Peggy. "You look so much like the twig itself I couldn't see you."

"That's where we female Walking Sticks have it on our mates," chuckled Mrs. Walking Stick. "When we are full-grown all male Walking Sticks turn a sort of grayish-brown, but we ladies still cling to the greener tints."

"Mrs. Walking Stick doesn't bother with a nest, she just drops her eggs on the ground most any place," said Squeedee.

"Yes, here is one," Mrs. Walking Stick said, as she pointed to a wee oval-shaped egg on the ground. It was a polished black color with a white stripe on one side. "Isn't that a pretty egg?"

"Looks like a tiny bead," answered Peggy. "How long will it take before it hatches?"

"Oh, they'll lie there all Winter," replied Mrs. Walking Stick, "unless something happens to them. When they get ready to hatch, the top of the eggs will lift up just like the lid of a pot and out will crawl the wee yellowish-green baby walking sticks. Then in about six weeks they will be full grown."

"Goodness, I must be on my way," declared Mrs. Walking Stick. "Glad to have met you, Peggy. Don't ever be frightened at a walking stick, for they never harm anyone," and away she trotted as fast as her six legs could carry her.

Peggy turned to say something to Squeedee, but found herself alone. Then, laughing merrily, she ran on down the path to the woods.

(Copyright, 1926.)

THEY'RE SPILL-PROOF.

Bridge covers of pebbled oil cloth are not despised for porch use when glasses of lemonade or ice tea are almost as much a part of the game as the deck of cards.

Today's Fashion
By Vera Winston

A Gown of Black Flat Crepe with Double Flounce.

There is no more useful type of frock for the wardrobe than a simple black model that can be worn for various occasions of the day.

For instance, the black flat crepe sketched above is ideal for a simple all-occasion frock. It expresses its individuality in the use of a double flounce, drawn up at the center front and held by a small patch of shirring.

With this is worn a black fox fur piece, of the type that promises growing popularity with the coming of Fall.

FRECKLES
Get Rid of These Ugly Spots Safely and Surely and Have a Beautiful Complexion With
OTHINE
(DOUBLE STRENGTH)
MONEY BACK IF IT FAILS. SOLD BY DRUG AND DEPARTMENT STORES EVERYWHERE

UNCLE WIGGILY
Today's Bedtime Story
By Howard R. Garis

(Copyright, McClure Syndicate.)

UNCLE WIGGILY AND THE MAIL BAG

One morning there sounded outside the door of Uncle Wiggily's hollow stump bungalow a loud whistle.

"There's Mr. Flat Tail with the mail!" exclaimed Mrs. Longears. "Hurry down, Nurse Jane, please, and see if there are any letters for us."

And when the muskrat lady housekeeper reached the door she came running back in a hurry, saying:

"Something has happened!"

"What is it?" asked Uncle Wiggily, who also came out at the sound of the beaver gentleman's mail whistle to see if there were any letters for him.

But at the sight of Mr. Flat Tail sitting on the porch in the shade, his mail bag beside him, and Nurse Jane giving the poor letter carrier a drink of cool water, Mr. Longears knew at once there was trouble.

"I'm ill!" gasped Mr. Flat Tail. "The heat bothers me so! I'm afraid I can't deliver the rest of the mail that's in my bag. Oh, dear, what shall I do?"

"Have no fear about that," said Uncle Wiggily. "I will take your place and deliver the rest of the mail. I don't mind the heat and my fur isn't as thick as yours. Besides, you are used to being in water a great deal of the time, and you miss it."

This was true enough. The beaver fur of Mr. Flat Tail was much heavier than that of Uncle Wiggily. And beavers spend much of their time in the cool water.

"I never should have taken the work of being a mail carrier," sighed Mr. Flat Tail. "It doesn't agree with me. But I needed the money."

"Don't worry," said Uncle Wiggily. "I will deliver the mail for you on hot days and you can work when it is cool. Summer will not last much longer, and with your fur coat you will be just the one to leave the letters in the winter.

"Thank you," said Mr. Flat Tail, as Mr. Whitewash, the polar bear gentleman, took the beaver to his cave to cool off on a cake of ice. Uncle Wiggily picked up the mail bag and started to deliver the letters and parcels that remained in it. He took a letter to Mr. No Tail, the frog gentleman, and one to Mr. Bow Wow, the father of Jackie and Peetie, the puppies, at the knot hole house of Mrs. Longtail, the mouse lady came scampering out much excited and she squeaked:

"Oh, Uncle Wiggily, I didn't know you were a postman! But have you seen anything of Squeakie Eekie, the cousin mouse? She is lost! She was out playing in front here about an hour ago, but I can't find her anywhere, now. Jollie and Jillie are looking all over for her. Have you seen her?"

"I am sorry to say I have not," answered the bunny gentleman. "But as I go along, leaving letters, I shall ask." However, inquire as he did, no one had seen Squeakie Eeekie, and it began to look as if the cousin mouse was gone forever.

There was just one little package left in the bottom of the mail bag. It was to go to Aunt Lettie, the lady goat, and as Uncle Wiggily handed it to her he asked:

"Have you seen Squeakie Eeeike, the cousin mouse? She is lost, and Mrs. Longtail is much worried."

"No, I haven't seen her," bleated Aunt Lettie. "But I wonder what is in this package? Oh, I know, it's some cheese I sent for by mail. I'm so glad it came. Uncle Butter is fond of cheese!" And when Aunt Lettie opened the package of cheese, lo! and behold! In one end was gnawed a little hole and inside the hole was lost Squeakie Eeekie, fast asleep.

"How did you get in my mail bag?" asked Uncle Wiggily of the little mouse child.

"Oh, when the bag was down onyour steps," squeaked Squeakie, "I smelled the cheese and I crawled in and gnawed a hole so I could get some and then I fell asleep. I'm sorry if I scared everybody."

"You did," said Uncle Wggily "and please don't do it again," and Squeakie Eekie never did. Aunt Lettie forgave the mouse child for nibbling the cheese, as there was enough left for Uncle Butter.

So everything happened for the best, and the bunny postman took Squeak home in the mail bag. And if the ton in the laced shoe will speak kindly to the rubber boot, I'll tell you next about Uncle Wiggily and the slamming door.

Healthy children are usually partial to green and yellow garments, while they dislike black.

Crossing the Street
By SHIRLEY RODMAN WILLIAMS

CROSSING the street has a powerful attraction for the child, yet there is no set age at which we can say, "Now he is old enough to cross the street alone," because children vary so in their ability to take responsibility seriously. Impulsive children dash off the curb without looking and can't be trusted until they are much older than the deliberate child who will be as careful as a grown-up.

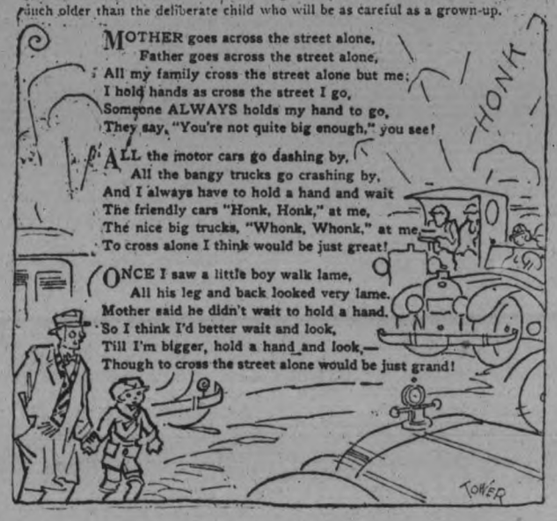

MOTHER goes across the street alone,
Father goes across the street alone,
All my family cross the street alone but me;
I hold hands as cross the street I go,
Someone ALWAYS holds my hand to go,
They say, "You're not quite big enough," you see!

ALL the motor cars go dashing by,
All the bangy trucks go crashing by,
And I always have to hold a hand and wait
The friendly cars "Honk, Honk," at me,
The nice big trucks, "Whonk, Whonk," at me,
To cross alone I think would be just great!

ONCE I saw a little boy walk lame,
All his leg and back looked very lame.
Mother said he didn't wait to hold a hand.
So I think I'd better wait and look,
Till I'm bigger, hold a hand and look,—
Though to cross the street alone would be just grand!

Daily Short Story

SAY IN WITH PLACE CARDS.

(By Henry Holland.)

Anne Cranshaw, debutante daughter of John Cranshaw, the coffee king, slowly circled the gleaming table set for twelve. That her mother should be giving a dinner dance for her prior to the Lovell's affair at the Country Club was a matter of small moment. All mothers of debs were continually doing that sort of thing.

What did matter was whether her mother had put her next to the new secretary whom her father had brought home with him from his last visit to his South American coffee plantations, and whom Anne had at once endowed with the mystery of distant lands and an unexplored personality.

Finding the bit of pasteboard with his name on it, Cowles Livingston, she mured to herself, "that's downright mean of you. Putting him beside that flirty little minx of a Belle Saunders!"

Carrying the card to the other side of the table, she exchanged it for one which bore the name of Roger Carter. Roger was merely the boy who lived next door, who, having grown up with Anne, was naturally always included.

Suddenly mischief shone in Anne's black eyes. Whipping out a tiny silver pencil hanging on a silver chain about her neck, she wrote "over" just beneath the name of Cowles Livingston. Then, on the other side, "The fifth hole after the fourth dance."

Of course, he would know that but one person would have had the chance to write it. If he came, in any way proved difficult, she'd pretend. Oh something! She could decide that when the emergency arose.

Demurely, she took herself off into the long living-room to await the first guest. And, as she did so, she said softly, "Cowles Livingston!" Then, tentatively, "Mrs. Cowles Livingston."

The guests began to arrive before Anne's mother appeared. And then she entered rather hurriedly, as if delayed on the way. There was an odd little expression in her dark eyes, so like Anne's own.

Seated at the table, Anne toyed with her napkin, watching out of one corner of her eye young Linvigston as he managed, unostentatiously, to turn his place card. She caught the slight quiver of his shapely mouth before he said quietly that which all the table might have heard, "I suppose you play a clever game of—golf!" There was a slight pause before that last word.

Anne's eyes fluttered, then fell.

"Righto!" she said. But her heart was beating rapidly. What had she done? This quiet stranger might prove a very different sort of person to deal with than one of the boys in her own crowd.

It was a decidedly panicky Anne who excused herself from her partner at the close of the fourth dance, and ran across the links to the little settee by the fifth hole. There was no one there as she sat down.

Then—and her heart skipped a beat—she saw a dark figure come down the veranda steps and walk toward her. But there was someone coming behind him! And someone else! Yes—and still another.

Anne rose, not knowing what to make of it. She wanted to run, yet there was nowhere to run except the club house, which would precipitate her into the very dilemma she now sought to avoid—meeting with the men now hastening toward her.

Nor was the first arrival the South American. It prived to be Bert Streeter, whom she couldn't bear.

"Well, here I am, my dear Anne," he announced in his superior way.

"What's this—a surprise party?" interrupted her cousin Henry. "What's the big idea?"

"I ventured, Miss Cranshaw—" and this time it really was Cowles Livingston. Oh, what mortification.

Then Anne gathered what dignity she could about her. "Boys," she said quietly, "thus was intended to be a sort of—joke. But the joke has been turned on me. I'm sorry and—oh, I think you are all horrid!" With which unreasonable outburst, she gathered her cape about her, in place of her dignity, and fled up the steps, and almost into the arms of a young man who was coming out of the hall where the next dance was under way.

"Oh, Roger!" she sobbed. "You were the only one who didn't take advantage!"

"Why, Anne darling!" Roger did not in the least know what it was all about, but some happy stroke of fortune had thrown an opportunity not to be lost his way. "Tell me." He drew her back into the shadow of the building and took her tenderly in his arms. And, to her great surprise, Anne felt as if she belonged there.

Anne's mother was waiting when Anne came in.

"A good time, dear?" she asked casually.

Anne regarded her mother quizzically before replying. Then, "Someone threw a monkey wrench into a little scheme of mine, Was it you?"

Her mother nodded. "Yes, dear," she said cheerfully. "I just happened, as I took a last look around, to find out. Didn't have much time, but was afraid you'd make a little idiot of yourself, and knowing there's safety in numbers I duplicated your little impertinence on every other man's card—except that of nice old Roger."

"Hmm!" grunted Anne. Then she flung herself down beside her mother. "Oh, isn't Roger wonderful!" she cried.

(Copyright, 1926, by The McClure Newspaper Syndicate.)

UNDER STRESS, YES

"If you had it to do all over again, would you mary me, James?"

"Of course, "answered the brute in him, "if I had to do it over again." —Capper's Weekly.

COMFORTS SORE FEET
YOU CAN WALK IN COMFORT IF YOU DUST

British Army Foot Powder
into your shoes each morning. It controls excessive perspiration and takes ache and sting out of feet, also sweetens anything with which it comes in contact.
25c per Sifter Can.
BOND'S DRUG STORE

"Proper Food and Exercise," by ARTHUR ... McGOVERN
Former physical director, Cornell Medical College.

Faulty carriage often result of habit

THIS IS THE PROPER WAY TO STAND

THE position of a soldier at attention illustrates the proper way to stand. He is seen with his feet almost parallel; the knees are straight without stiffness, and the body erect; the hips incline slightly forward while the shoulders are square and fall equally. His arms and hands hang naturally, the back of the hands being turned outward and the elbows held close to the body.

It is essential to the person who would stand properly that he should at all times hold the upper chest forward and never assume a stiff attitude. The way to do this is to keep the chin, chest and toes in a perpendicular line when standing.

Some people naturally develop a habit of proper carriage, but they are a minority. Children who are not properly guided in posture often grow into habits which may prove serious in later years. Round shoulders usually represent a faulty habit rather than a physical defect. The psychological effect of this was proved during the war when many men went into service with a slouchy posture. Immediately upon putting on uniforms they straightened up, threw back their shoulders and stepped out with a springy step.

You rarely see a vigorous person with round shoulders or improper carriage. Children often acquire the habit of slouching while sitting at a desk or resting their heads in their hands while reading.

Send a self-addressed and stamped envelope to Arthur A. McGovern, 5 West Sixty-sixth street, New York city, and he will furnish free a chart of twelve exercises which will aid one's posture if the instructions are followed.

An Eat and Grow Normal Diet

Persons underweight are undernourished. Care should be taken that all foods are well cooked and served. Clean mouth thoroughly before and after eating with plain water and do not eat while fatigued, excited or depressed. Masticate your food thoroughly. Do not partake of too much food or drink. Avoid all rich complicated foods such as pastry, cakes, pies or richly filled desserts. The following day's diet with the above instructions should greatly aid you in gaining weight.

Before breakfast drink a large glass of water or orange juice.

BREAKFAST: Any stewed unsweetened fruit with cream. A large bowl of oatmeal, corn meal, mush or any hot cereal to which add milk and cream. Corn muffins, bran muffins or dark bread toasted. Butter to suit. Cocoa, chocolate or coffee substitute.

Between breakfast and lunch drink a glass of milk.

LUNCH: Luncheon consisting of any vegetables. Glass of milk. Dessert of rice, tapioca or fruit pudding.

Between lunch and dinner two glasses of water and some fresh fruit.

DINNER: Soup. Any broiled lean meat, chicken or fish. Two vegetables. Any hot drink. Ice cream for dessert.

© A. A. McGovern.

All letters to Mr. McGovern should be addressed to No. 5 West 66th Street, New York City.

KING AND FORKE SPEAK TOGETHER

Liberal and Progressive Leaders Speak of Scenes in House.

NOT CONSULTED.

BRANDON, Aug. 19.—(Canadian Press.)—The Right Hon. William Lyon Mackenzie King, Liberal leader, addressed two meetings in Manitoba yesterday. His first meeting was at Portage La Prairie in the afternoon. He spoke here last night.

At Portage La Prairie, Mr. King said he was amazed at the terms Mr. Meighen had used in the House of Commons in describing the Progressive party. Yet it was to these same Progressives that Mr. Meighen looked when he sought support as Prime Minister.

"When Mr. Meighen advised His Excellency that he could carry on he must have counted on the support of the party he had denounced," said Mr. King.

Speaking from the same platform as the Liberal leader, Robert Forke declared that if Mr. Meighen had endeavored to form a real ministry instead of a temporary one, the Progressives would have seen the legislation through to the end.

Of the Liberal-Progressive cooperation there was nothing clandestine, secret or dishonorable.

"The Government," he said, "lived loyally up to its promises and gave us the legislation promised early in the session. There was nothing for us to do but live up to our part of the agreement."

The Senate was "a hard nut to crack." Its pensioners had refused old pensions to Canada. "I think there is a place in Canada for a second chamber, but not the kind we have in Ottawa. There ought to be something more sensitive to the will of the people," said Mr. Forke.

Mr. Forke made a strong denial of the story that he had been consulted by Lord Byng on the subject of Progressive support to the Conservatives.

If Troubled With Diarrhoea YOU SHOULD USE
DR. FOWLER'S EXT. OF WILD STRAWBERRY
IT WILL GIVE YOU PROMPT RELIEF
This valuable preparation has been on the market for the past eighty years, and holds a reputation, second to none, for the relief of all bowel complaints
Manufactured only by The T. Milburn Co., Limited, Toronto, Ont.

CRIMINAL ACTION CAUSE OF WRECK

Police Say Fish Plates Were Loosened on German Railway.

BERLIN, Aug. 19 (Canadian Press).—At least seven persons, including five passengers, were killed and several passengers injured early to-day when the Berlin-Cologne express was derailed near Lehrte.

The police reported that the criminal action of an unknown person, who loosened the fish plates, caused the tragedy.

CANADIAN FASHIONS.

C.N.E. Offers Prize For Best Costume Entirely Made in Canada.

TORONTO, Ont., Aug. 19. — (Canadian Press). — An interesting feature of Manufacturers' Day, Saturday, Sept. 4, at the Canadian National Exhibition, will be the judging of entrants in the all-Canadian fashion show, which is open to any lady employee of a manufacturer in Ontario. The contest is to decide who is the "best, most tastefully and serviceably" dressed in all-Canadian clothing. Marks will be awarded for reasonability of cost, taste and serviceability by the committee of lady judges and appearance by popular applause. The form which goes to contestants states that an expensive outfit will not necessarily be a prize winner.

CHANDOS TOWNSHIP TAX RATES HIGHER.

GLEN ALDA, Aug. 18.—Chandos Township tax rates have been struck 3 5-10 mills higher than last year, owing to the total valuation of the said Township being lowered in assessed value.

Rates adopted by Township Council are as follows:

County Rate	7 5-10 mills
Township Rate	12 mills
General School Rate ...	10 mills
General Road Rate ...	14 mills

With trustees' levys according to requisitions.

Pictures of bullets being fired from revolvers have been taken by a special electrical apparatus.

SPEAKER MAY RETIRE FROM BRITISH HOUSE

Mr. Whitley Has Respect Of All Members of Parliament.

TOO GENTLE.

Younger Men Think He Treats Disorderly Members Too Easily.

LONDON, Aug. 19 (Canadian Press Cable).—Repeated rumors of the impending retirement of J. H. Whitley from the Speakership of the House of Commons have been going around, and these have been fostered by the barely concealed discontent of the younger Conservative members of the House at Speaker Whitley's inability or unwillingness to deal drastically with the disorderly element on the Labor benches.

No Speaker of the House of Commons in modern times has possessed more wholeheartedly the respect of the House generally than Mr. Whitley, or has proved himself more completely master of procedure; nevertheless, a good many members on the Government side consider the Speaker's gentle methods as useless against the turbulent forces that increasingly confront him.

May Be Made a Peer

Speaker Whitley recently lost his wife, and doubtless he would welcome the serenity of his translation from the House of Commons to the House of Lords, an honor that is invariably reserved for the Speaker on retirement. Mr. Whitley, who has been Liberal M.P. for the English Borough of Halifax since 1900, and Speaker since 1921, was born in Halifax, and is in his sixty-first year.

The choice of a successor to Speaker Whitley may be difficult. The House of Commons usually looks first for a Speaker toward the Chairmen of committees, and the claims of Right Hon. James Fitzalan Hope, who has been Chairman of committees and Deputy Speaker since 1921, and Conservative member for Central Sheffield since 1908, would certainly be received with due consideration, although there are reports that the younger Tories have a dark horse waiting for the Speakership.

Unknown May Win

While the Speakership of the House of Commons is regarded here as being outside of political influences, and once a member is elected Speaker he is re-elected usually, even by a Government of another complexion than that which first named him for the position, it has happened not infrequently that a comparatively unknown man has been selected.

The late Viscount Selby, who, as William Court Gully, M.P., was Speaker from 1895 to 1905, and was created first Viscount Selby in 1905, was one of the most efective of the Speakers in modern times, yet he was one of the most effective of the bers of the House of Commons, and not intimate with half a dozen of them, when he slipped into the office which he occupied so worthily.

TWO BEING HELD.

Carpender and Stevens Face Grand Jury For Hall-Mills Murder.

SOMERVILLE, N.J., Aug. 19.—(Canadian Press.)—Henry Carpender and William Stevens were held for the Grand Jury to-day on charges of having murdered the Rev. Edward Wheeler Hall and Mrs. Eleanor Mills four years ago.

Easy to Gain With Yeast and Iron
New Combination of Yeast with Vegetable Iron Quick Way to Build Up Weight

This new combination of yeast vitamines with vegetable iron, renews the action of sluggish blood cells, drives out dangerous body poisons, increases energy and endurance and supplies the system with vitamines that build up weight.

For years yeast has been known as a rich vitamine food; but not until we perfected "ironized yeast" —which comes in concentrated tablet form, was it possible to take yeast and iron in the right proportions to build up weight.

Vegetable "Iron" when combined with yeast is quite easy to digest, therefore better for the system. And "yeast" when ironized, becomes just twice as beneficial as ordinary fresh or cake yeast.

Ironized Yeast Tablets are composed of concentrated food elements, therefore, they are pleasant to take and free from drug-like effects. If you are under weight, do not enjoy good health, lacking in energy and force, "ironized yeast" tablets will pick you right up, and if they fail, you get your money back.

Sold by druggists at $1.00 for a large 60-tablet package or sent direct from laboratory on receipt of price. Ironized Yeast Co., Fort Erie, Ontario, Canada

England Won the Fifth and Last Cricket Matc

PETES NOSED OUT IN THE NINTH AND ARE TIED WITH BELLEVILLE FOR SECOND PLACE HONOURS

Lose Scrappy Game in Belleville By 5 To 4 After Leading Most of the Journey.

PLAY-OFF NECESSARY.

Teams Will Play Sudden Death Game To See Which Will Meet the Ponies.

(By F. D. C.)

A ninth inning rally by Belleville in which good base running by Wicky Ross and timely hitting by Weir and W. Mills were the principal factors, gave the Gerow clan two run and enabled the Nationals to come from behind and win yesterday's replay game at Belleville.

The final count was 5 to 4 and the victory leaves Peterboro and Belleville tied for second place in the League standing and necessitates a sudden death game between the two old rivals to decide which will meet the Kingston Ponies in the final series for the Central League honors.

The standing is as follows:

	Won	Lost
Kingston	10	6
Peterboro	7	9
Belleville	7	9

Yesterday's battle was one of the scrappiest of the season, full of wrangling with the umpires and of sharp-tongued repartee among the players. Although the riot act was read to the managers and captains of the two teams before the game by Chief Umpire Colling, the curtain lecture had no effect and jams were frequent. Base Umpire Woodley got in wrong with both teams and neither acted nor looked like an official capable of working in such an important game while the Petes claimed that Ken Colling's work behind the bat was far from perfect, especially complaining about the walk issued to Ross in the ninth As it turned out the game hinged on that complimentary and it is the Peterboro contention that Colling missed not one but two strikes on Ross in that frame.

Until the ninth frame the Petes looked like winners. They were twice two runs in the lead, were never worse than on even terms until Peeney Mills singled the winning run in with two out in the last inning and the Belleville fans were beginning to leave the stands when the Gerowmen made their drive for victory.

The two old rivals, Heckman and Ouellet, were on the firing line, and neither was hit very hard, although the Peterboro right-hander allowed ten hits as against seven by his opponent. Only two extra base hits, neither of which counted in the run-making were interjected into the pastime and both hurlers suffered from fielding lapses by their team mates, although at that there was plenty of nice defensive work.

A factor that gave Belleville a decided edge was the absence of Max Swanston. The Nationals took advantage of the inexperience and erratic throwing of Collins to run wild on the sacks. They stole ten bases during the battle and twice wild throws to second were disastrous, Weir going from first to third on the first of these and scoring from first on the other, aided by slow work on the part of Ray Rose. Ross stole second and third in the ninth to get in position to score the tieing run and Weir's theft of second, his fifth of the game, put him in line to carry home the winning tally. Collins' arm was sore and the Gerowmen, realizing their opening wasted no time in moving round the base paths.

The Petes started off well. Wolfe was safe on Weir's wide throw but in stealing second was hit by a grounder from Rose's bat. The play of course retired the runner and gave Rose a hit automatically. Blakely made a poor throw on Hall's roller and the runner was safe. Heckman singled past third, to fill the bases, and Ash sent two runs in with a single back of third, scoring Rose and Hall. Harrison struck out and Collins raised a fly to Harry Mills back of first.

For Belleville Wicky Ross fouled to Helson. Weir bounced a single off Helson and stole second. Harry Mills singled to left, Hall's accurate throw to the plate holding Weir at third. Harry Mills stole second. W. Mills lined into Harrison's hands and brother Harry was doubled off second. The Belleville catcher in disgust hurled his bat fifty yards down the race track.

In the second Helson grounded to Meagher, Holyman flied to Palmer and Wolfe was tossed out by Blakely.

There was plenty of action in Belleville's half. Palmer, with Blakely out of the way, came through with a long clout over Jimmy Hall's head. It was a clean triple but the batter tried to stretch it into a homer and was run down between third and home. Meagher and Hagerman drew passes. Ouellet bounded one to Rose and the throw reached Harrison two feet in front of the runner but Umpire Woodley called Ouellet safe and when Holyman tossed his glove into the air in derision of the verdict he was chased out of the game, Johnston replacing him at short stop. This raw decision filled the bases, but Ross produced only a bounder to Heckman which retired the side.

Rose led off in the third with a single to right centre but Hall was called out on strikes and Heckman forced Rose at second with a roller to Blakely. The Petes' pitcher was in turn forced by Ash, Weir fielding the tap.

The Nationals got their first run in their half. Weir singled to left, stole second, continuing on to third when Collins threw wildly to second and scoring on H. Mills' single to centre. W. Mills forced his brother, Johnston to Rose, and Blakely hit to Heckman, who tossed W. Mills out at second. Palmer was thrown out by Johnston.

In the fourth Harrison was called out on strikes, Collins flied to Ross and Helson rolled to Blakely.

Belleville tied it up. Meagher struck out but Hagerman was safe on Helson's high throw and Ouellet singled to right, sending Hagerman to third. Ross hit to Rose, who instead of trying for the double play, which looked sure, threw to the plate too late to get Hagerman. Weir hit to Helson and Ouellet was called out for running off the line when Helson tried to tag him. The Belleville crew howled vigorously at the decision. Ross and Weir pulled off a double steal. Harry Mills drew a pass, filling the bases, but Peeney's best was a fly to right which found Ash waiting for it.

Johnston, first up in the fifth, rolled to Ouellet. Wolfe was thrown out by Meagher and Rose flied to Ross. Belleville did no better. Blakely was tossed out by Helson, Palmer popped to Rose and Meagher gave Ash an easy fly.

In the sixth Hall was out on a roller to Blakely. Heckman was hit. Ash hit to Weir, forcing Heckman at second, but Meagher threw high to first trying to double Ash, who reached second. Meagher made a fine stop of Harrison's smash to retire the side.

Johnston was the big noise in Belleville's half, throwing out Hagerman, Ouellet and Ross in fine style.

The Petes took what looked to be the winning lead in the seventh. Collins walked to start with and Helson caught Belleville flat-footed by bunting safely with two strikes on him. Johnston bunted for a sacrifice but everybody was safe when Ouellet threw low to third. With the bases full Wolfe cracked a hot single over second, scoring Collins and Helson. Rose forced Wolfe at second with a grounder to Meagher and Hall's hard hit drive was right in Blakely's hands, the Belleville short stop doubling Rose on the play.

Belleville got one back; a soft one. Weir singled between short and third. He stole second, went to third when Collins threw to centre field and kept right on to the plate when Rose dropped Wolfe's return throw and loafed in recovering the ball. Harry Mills' grounder got away from Helson but W. Mills popped to Rose and Blakely struck out. Collins dropped the third strike but the batter was, of course, out automatically and Harry Mills was doubled out when he tried to go to second on the play.

Bad coaching hurt the Petes a lot in the eighth., Heckman drew a pass and was sacrificed to second by Ash. Harrison doubled on a long fly to right. It looked at first as if the drive would be caught and Heckman played safe by holding second until the ball dropped. Manager Johnston sent him in from third and he was an easy out at the plate. On the next ball Ouellet uncorked a wild pitch sending Harrison to third. Collins drew a walk but Helson rolled to Ouellet.

In Belleville's half Palmer flied to Helson and Meagher to Harrison while Hagerman struck out.

The Petes' ninth was soon over. Johnston rolled to Ouellet, Weir made a fine catch of Wolfe's foul and Rose flied to Palmer.

The Nationals won out in their end of the frame. Ouellet was called out on strikes. Ross drew a pass, although the Petes claimed the Belleville centre fielder had been struck out. He stole second and third and carried the tieing run in when Weir singled between short and third. Weir stole second and was on his way to third when H. Mills rolled out to Rose. That made two out but Peeney Mills slapped a single down the third base line and the game was over when Weir trotted in with the winning run.

Belleville	AB	R	H	PO	A	E
Ross, m	4	1	0	2	0	0
Weir, 3b	5	2	4	1	4	1
H. Mills, 1b	4	1	2	11	1	0
W. Mills, c	5	0	1	4	0	0
Blakely, ss	4	0	0	2	4	1
Palmer, rf	4	0	1	2	1	0
Meagher, 2b	3	0	0	4	3	1
Hagerman, lf	3	1	0	0	0	0
Ouellet, p	4	0	2	0	3	1
	36	5	10	x26	16	4

x Wolfe out, hit by batted ball.

Peterboro	AB	R	H	PO	A	E
Wolfe, m	5	0	1	0	0	0
Rose, 2b	5	1	2	3	2	1
Jim Hall, lf	4	1	0	0	1	0
Heckman, p	2	0	1	0	2	0
Ash, rf	3	0	1	2	0	0
Harrison, 1b	4	0	1	10	1	0
Collins, c	2	1	0	5	2	2
Helson, 3b	4	1	1	3	2	2
Holyman, ss	1	0	0	1	0	0
Johnston, ss	2	0	0	2	5	0
	32	4	7	x26	15	5

x Two out in the ninth when the winning run was scored.

By innings:

Belleville	001100102—5
Peterboro	200000200—4

Two base hit—Harrison. Three base hit—Palmer. Sacrifice hits—Johnston, Ash. Bases on balls—off Ouellet 3, of Heckman 4. Struck out—by Ouellet 3, by Heckman 4. Double plays—Harrison to Holyman; Collins to Johnston; Blakely (unassisted). Stolen bases—Weir 5, Ross 3, Blakely, Meagher. Left on bases—Belleville 7, Peterboro 6. Wild pitch—Ouellet 1. Hit by pitcher—by Ouellet 1 (Heckman). Umpires—Colling and Woodley.

STANDING OF LEAGUES

INTERNATIONAL LEAGUE.

	Won.	Lost.	P.C.
Toronto	80	49	.620
Baltimore	78	48	.619
Newark	78	49	.614
Buffalo	75	54	.581
Rochester	64	64	.500
Jersey City	58	63	.480
Syracuse	48	80	.375
Reading	28	97	.224

AMERICAN LEAGUE.

	Won.	Lost.	P.C.
New York	74	45	.622
Cleveland	65	54	.546
Philadelphia	64	54	.542
Detroit	60	56	.517
Washington	59	56	.513
Chicago	58	58	.500
St. Louis	50	68	.424
Boston	40	79	.336

NATIONAL LEAGUE.

	Won.	Lost.	P.C.
Pittsburgh	62	46	.574
St. Louis	65	50	.565
Cincinnati	65	51	.560
New York	58	54	.518
Chicago	59	55	.517
Brooklyn	55	62	.470
Boston	47	67	.412
Philadelphia	42	68	.382

COGS HOLD CITY CHAMPS TO TIE IN FIRST GAME

Smashing Attack Against Masterson Scores Four Runs in the Fourth.

SCORE IS 6 TO 6.

Cogs Twice Come From Behind in First Game of Series.

Cognawagas, with Johnny Wilson, their clever short stop in charge of the team, and Harvey Smith pitching carefully and steadily, gave baseball fandom a pleasant surprise by standing up to the Crescents and holding the city Intermediate winners to a 6 to 6 tie, at Exhibition park last evening. Always given credit as a smart fielding team, the Cogs excelled themselves last evening, and, to add to the excitement, rapped Casey Masterson good and plenty. Manager Wilson became the hero of the engagement, when after playing a great defensive game at short, he came through with a triple with the bases loaded in the fourth.

Crescents put in a futile evening endeavoring to wallop Smith's pitching, while the Cogs were more successful with the willow and took advantage of Masterson's wild streaks.

The game abounded in fine fielding plays contributed by both teams, and the second contest on Friday evening will probably attract a record crowd.

Joe Jones leading off for Crescents drew a walk and stole second. McCarney popped to Crary and Scully scored Jones with his single into right. Ranger was safe as Crary fumbled his grounder but when Corbett lined one at Crary, Scully was caught off second. Smith threw out Masterson.

Scully fumbled Wilson's grounder down third and the runner took second on Masterson's peg to first. Smith fanned. Mahood's choice to Scully caught Wilson away from second. Mahood took second and scored on Rooke's long fly to left. Billingsley looped one between third and short and with Rooke on third, went out ambling down to second.

Johnny Wilson's fine fielding enabled Smith to retire the Crescents in a row in the second. Masterson duplicated the feat.

The third saw Crescents go out in order, Bud Weese getting a hand for his fine catch of McCarney's fly, on which he fell and came up with the ball.

Masterson fanned the Cogs in their half, Wilson alone getting to base on a pass.

Crescents took a lead of two runs in the fourth which Ranger opened with a single through second. He stole. Cripps made a nice catch of Corbett's long fly. Ranger drew a throw from the catcher to second and made third, scoring when Masterson slammed one through first. LeBarr sacrificed, and a wild throw off this play to get Masterson between the lines allowed him to score. Rishea went out at first.

Cogs came back with a vengeance. Rooke rifled one through Ranger for a double. Billingsley went after a high one and hit down third. Cripps sent up a foul to Rishea and the pitcher took Crary's pop. McGee filled the bases by accepting a pass, and when Weese also waited, Masterson forced in Rooke. Manager Wilson poled out a smashing drive to centre sending in three runners. Smith ended the rally by fanning.

Crescents got one back in the fifth. Hall fanned, J. Jones walked and stole second and made third to score on McCarney's infield out, Crary working fast on the play to get McCarney. Weese threw out Scully.

Mahood bounced a hit off Hall and took second on a passed ball. Ranger made a beautiful play after falling with Rooke's grounder and got the runner. Hall took Billingsley's fly and Masterson stopped Cripps.

Crescents took the lead again in the sixth. Ranger fanned. Freddy Jones replacing Corbett hit down third and Masterson beat out a bunt. LeBarr was passed. Rishea hooked one through first to score Jones and Masterson. It was a line drive over the bag. Hall and J. Jones struck out.

Crary tied it up for Cogs when after walking to first, he took second and stole third, and scored on a passed ball. Casey Masterson fanned the next three in order.

Starting the seventh, McCarney was thrown out by Crary, Scully fanned and with Ranger at bat, the game was called on account of darkness.

The box score:

Crescents	AB	R	H	PO	A	E
J. Jones, rf	2	2	0	0	0	0
McCarney, cf	4	0	0	0	0	0
Scully, 3b	4	0	1	0	1	1
Ranger, 2b	3	1	1	2	1	0
Corbett, lf	2	0	0	0	0	0
F. Jones, lf	1	1	1	0	0	0
Masterson, p	3	2	2	2	2	0
LeBarr, 1b	1	0	0	4	0	0
Rishea, c	3	0	1	9	1	0
Hall, ss	3	0	0	1	0	0
	26	6	6	18	5	1

Cognawagas	AB	R	H	PO	A	E
Wilson, ss	3	0	1	1	3	0
Smith, p	3	0	0	0	3	0
Mahood, rf	3	1	1	0	0	0
Rooke, 1b	3	1	2	9	0	0
Billingsley, lf	3	1	2	0	0	0
Cripps, cf	3	0	0	1	0	0
Crary, 2b	2	1	0	1	3	2
McGee, c	2	1	0	5	0	0
Weese, 3b	2	1	0	1	1	0
	24	6	6	18	10	2

By innings:

Crescents	100212—6
Cognawagas	100401—6

Three base hit—Wilson. Two base hit—Rooke 2. Sacrifice hit—LeBarr. Struck out—by Smith 5, by Masterson 8. Bases on balls—off Smith 3, off Masterson 4. Left on bases—Crescents, 4, Cognawagas, 4. Passed balls—Rishea 2. Umpires—LeBarr and Ross.

A MISTAKE.

He came home one evening and found his wife sewing a tiny garment.

"My dear! My dear!" he cried.

"Don't be silly," she replied. "This is my new dinner gown."—Judge.

SERGT. W. B. HILL OF WINNIPEG WINS FIRST INDIVIDUAL PRIZE IN WALKER MATCH AT CONNAUGHT

Lacked But One Point Of Gaining the Highest Honors.

SCORES 34 AT 300.

Seven Points Difference Between Highest and Lowest Shooting Marks.

CONNAUGHT RANGES, OTTAWA, Aug. 19 (Canadian Press)—Sergt. W. B. Hill, of Winnipeg, took first individual prize in the Walker match here yesterday. Sergt. Hill scored 34 at 30 yards and a possible at 800 yards, lacking but one point of possible. Competition in the match was exceptionally keen, no less than five marksmen scoring but one short of possible, at both ranges. Hill's score was slightly better than the others. There was only seven points difference between the highest and lowest prize winning scores. One hundred and sixty were awarded various cash prizes in the match.

	300	800	Total.
Sgt. W. B. Hill, Winnipeg	34	35	69
Stf. Sgt. A. McCabe, Charlottetown	34	35	69
Pte. H. Colville, Toronto	34	35	69
Pte. R. Williams, Toronto	34	35	69
Pte. J. B. Weiler, Guelph	35	34	69
Maj. G. R. Crowe, Guelph	33	35	68
Sgt. C. Emslie, Toronto	33	35	68
Sgt. A. Padock, Hamilton	33	35	68
Gnr. P. Hoper, Charlottetown	33	35	68
Maj. T. Washington, Weyburn, Sask.	33	35	68
Sgt. R. McGregor, Ottawa	33	35	68
Capt. E. Close, Hamilton	33	35	68
Lt. J. Macdonald, Aruro, N.S.	33	35	68
Lt. J. Foreman, Hamilton	34	34	68
Cpl. E. Stock, Toronto	34	34	68
W. O. Ruffell, Woodstock, N.B.	34	34	68
Lt. A. Skinner, Prince Albert	34	34	68
Lt. J. Steele, Guelph	34	34	68
C.Q.M. A. Parnell, Montreal	35	33	68
Sgt. A. S. Emery, St. John, N.B.	35	33	68
Capt. G. Galbraith, London, Ont.	32	35	67
Sgt. V. Barclay, Quebec	32	35	67
Mjr. J. Jeffrey, London	32	35	67
Pte. A. Westman, Sherbrooke, Que.	32	35	67
Arm. Sgt. J. Stoddard, Hamilton	32	35	67

Capt. W. L. Dymond, Toronto, defeated Sgt. B. W. Beaumont, Victoria, B.C., by one point in the shoot-off for the City of Ottawa Challenge Cup and gold medal here yesterday. The match was fired Monday when both men scored 96. Yesterday's score was Dymond 22, Beaumont 21.

Coates Cup

The Princess Louise (Argyle and Sutherland Highlanders) of Hamilton, won the Coates Cup yesterday with a score of 379, four points over the score of the Esquimalt, B.C., team, which finished in second place. Toronto Scottish was third with 383.

The match is a battalion team competition in uniform, ten shots at 500 and 600 yards, with a time limit of 30 minutes at each range. The first prize carries with it the cup and $50 in cash. Complete team scores were as follows:

P. L. (A. and S. H.) Hamilton	379
Esquimalt team of B. C.	375
Toronto Scottish	373
Queen's Own, Toronto	371
Canadian Scottish, Wininpeg	370
Royal Grenadiers, Toronto	369
Victoria Rifles, Montreal	368

The Gooding Junior Prize awarded for the best aggregate scores in the Tyro, Cadet, MacDongall and Walker matches, were won by the following:

Gold medal and $10, Sgt. MacGregor, Ottawa	235
Silver medal and $8, Capt. E. Close, Hamilton	233
Bronze medal and $7, Lt. J. McAvity, St. John, N.B.	231

Won Major Honors

The team from the Wellington Rifles of Guelph, Ont., took major honors in the Walker Cup match, with a score of 267. The Royal Hamilton Regiment's "B" Team annexed second place with 266, with the Governor-General's Foot Guards' "B" team of Ottawa in third place with 263.

The match was open to individuals and teams of fourofficers, non-commissioned officers or men of any regiment or corps of His Majesty's Forces. It carries with it possession of the Walker Challenge Trophy for one year, and $40 in cash for the winning team. Complete scores were as follows:

Wellington Rifles, Guelph	267
Royal Hamilton Regt. "B" Team	266
G.G.F.G. "B" Team, Ottawa	263
Canadian Scottish, Winnipeg	263
Royal Grenadiers, Toronto	262
G.G.F.G. "A" Team	262
Queen's Own Rifles, Toronto	262

BROWNS LOSE TO RED SOX FOR FOURTH GAME

Ruffing Lacks Control in the Third and Sixth Innings.

GAMES POSTPONED

Jacobson Knocks Homer Over Fence in First Inning.

NEW YORK, Aug. 19 (Canadian Press).—Although lacking in control in the third and sixth innings, Ruffing pitched otherwise effective ball as the Boston Red Sox defeated the St. Louis Browns for the fourth straight time, 4 to 2. Jacobson knocked a homer over the left field fence in the opening inning with none on.

All other games were postponed on account of rain.

AUBURN MILLS WIN FROM THE EAMINER

At the Oval last night Auburn Mills took the third game of the series from The Examiner, 18 to 2. Ira Dundas, pitching for the Mills, received good support in the field, while Tom Montgomery got five hits in six times at bat, one being a homer. The teams:

Auburn Mills.—Smith, J. Robinson, Dorrington, Welsh, T. Montgomery, E. Vinette, I. Dundas, P. Vinette, Reed.

The Examiner.— Holyman, Baker, Scates, Dunkley, Clark, McCauley, Dormer, Geo. Johnson, Dorrington, Logan.

Score by innings:

Auburn Mills	302830020—18
The Examiner	000001001— 2

Umpires—Vic and Garry Johnson.

HURRY IT ALONG.

"When we reach that next bend in the road I'm going to kiss you."

"That's going just a bit too far."—Answers, London.

"OH, YES, THE THIRD!"

Fat Lady (arriving, breathless, at theatre): Am I late?

Usher: They've already played one act, madam.

Fat Lady: Which one?—London Punch.

For 35 certificates packed with

THISTLE

PIPE TOBACCO

A pack of playing cards FREE

15c per pkg.

80c ½lb Tin

T-15

Baseball Scores

INTERNATIONAL LEAGUE

All games postponed on account of rain.

NATIONAL LEAGUE

Boston ..... 000000100— 1 9 2
Pittsburgh ..... 12000100x— 4 11 0
Smith, Mogridge and Taylor; Kremer and E. Smith.

Second Game:

Boston ..... 200011000— 4 7 0
Pittsburgh ..... 001000020— 3 14 3
Goldsmith, Wertz and J. Taylor; J. Meadows, Bush, Songer and Gooch.

New York ..... 100000001— 2 6 0
Chicago ..... 000000100— 1 5 2
Barnes and McMullen; Root and Gonzales.

Brooklyn ..... 000020000— 2 8 3
St. Louis ..... 01210020x— 6 10 0
McGraw and Deberry; Reinhart and O'Farrell,

Philadelphia ..... 000000000— 0 8 1
Cincinnati ..... 20100000x— 3 9 0
Pierce, Knight and Wilson; May and Hargrave.

AMERICAN LEAGUE

Detroit at Washington.—Postponed on account of rain.

Chicago at New York.—Postponed on account of rain.

Cleveland at Philadelphia—Postponed on account of rain.

St. Louis ..... 001001000— 2 5 0
Boston ..... 20001100x— 4 7 2
Davis and Schang; Ruffing and Gaston.

SATURDAY GAME SHOULD BE GOOD

Frontenac Regiment Team of Kingston Plays Firemen at Riverside Park.

AT SOFTBALL.

Great surprise is expressed by the Kingston papers at the defeat in a practice game of the Frontenac Regiment team, which will play the Firemen at Riverside park on Saturday afternoon. The Soldiers were playing the Tileworkers, whom they defeated in the league finals, and the runners-up, who were strengthened by several men from the other teams, administered a sound trimming. The losers, it is said, played much below their real form and are still confident of winning here on Saturday.

With the Firemen right at the top of their form, having finished a hard post season series, Saturday's game, which is the first of the Ontario Softball Association playoffs, should be a hard battle from start to finish. Those who attended the games at Central park know the calibre of the Firemen and will be out in force to see them play against the pick of the Kingston league. A good afternoon's sport is promised, as the rivalry between Kingston and Peterboro is strong in every sport.

JUNIOR RUGBY

A good junior rugby team is again promised this year by Max Sloan who has coached the junior entry from here for the past three years if only all the players eligible can be got out. Over half of last year's good little team are still available, among them being, MacIntosh, "Charlie" McLeish, "Pete" Mulholland, "Ken" Miller, Allen Henry, Bruce Fraser, "Ron" Fleming, Eric Fawcett and a number of others.

The team will be augmented by a number of players of last year's Collegiate Institute team, among them being Carl Woods, Ken Graham and other star performers on the gridiron for the P.C.I. With one or two chaps in from other places who have played rugby the groundwork of a good experienced team has been obtained.

Besides these, there are always a number of others, who have a desire to play the game, but possibly did not have the opportunity of attending P.C.I. to learn it and these are always welcome and in a great many cases have become so proficient at it in their first year that they have caused older and more experienced players to give first place to them on the line-up. It has always been the desire of the coach and the rugby executive to encourage any aspirants in the rugby game to come up to the practices and to make a place on the team and this year it is hoped that even more than usual will take advantage of the opportunity to learn to play the game.

The organiaztion meeting to organize junior rugby again for the season will be held at the Y.M.C.A. on Wednesday, August 25th, at 8 p.m.

AUSTRALIA DEFEATED IN FIFTH AND LAST CRICKET TEST MATCH AT KENINGTON BY SCORE OF 28

STATE CHAMPION WINS SINGLES

Quarter Finals in Invitation Tennis Tournament at Madow Club.

SCORE 5-7, 6-2, 6-0

Southampton, N.Y., Aug. 19 (Canadian Press).—Jerome Lang of New York, State champion, won the only singles match contested in the invitation tennis tournament at Meadow Club yeserday. Lang advanced to the quarter finals round with a victory over Manuel Rainville of Quebec, a Canadian intermediate champion, 5—7, 6—2, 6—0.

This was Rainville's first appearance in an eastern invitation tournament. He played strong tennis in the first set, but finally succumbed under the pressure of Lang's crosscourt stroking and variations of depth.

RUGBY PROSPECTS BRIGHT THIS YEAR

Enough Good Players and Recruits to Form Four-Team League.

Rugby prospects are exceedingly bright in Peterboro this year, both for good teams and for enthusiasm among the Rugby fans, for a great number of old players and lovers of the sport have announced their intention of attending the organization meeting to be held in the Y.M.C.A. next Wednesday, August 25th.

There are surely enough rugby players and those desirious of learning to play the game to form a four team league like the one that operated so successfully three or four years ago, and there is no doubt that from this a strong Intermediate team to represent the city in the O.R.F.U. series could be chosen. A great many of the junior players of the past few years who have become too old to play in the junior series are still in the city and are desirous of keeping on with the game, while every team in the league could make use of a number of willing recruits and coach them along and make places for them on their first team line ups. An example of a player who in his first year of rugby gained a place on the Intermediate team representing Peterboro and played brilliant rugby was "Angie" McLeod. There are certainly numbers of others who, if given encouragement and training, would make good in their first year in the game. Every year the Junior team is represented by at least a third of the players who have played little or no rugby before.

So come out to the meeting and boost and see if a good City League composed of three or four rugby teams cannot be formed, having from this a team representing Peterboro in the Intermediate O.R.F.U. series.

Proverbial Luck of the Aussies Deserts Them at Last.

LOST THE TOSS.

England Wins Only Completed Game of the Present Series.

LONDON, Aug. 19 (Canadian Press).—Amidst scenes of extraordinary enthusiasm displayed by a huge crowd at the Kennington Oval the cricket team representing England yesterday crushed the Australian team in the fifth and last test match. England won by 289. It is only fair to say that the proverbial luck of the Australians deserted them. To begin with their skipper, Collins, lost the toss to the youthful, Chapman, captaining England for the first time. England was sent to bat first and thereby got the best of the pitch, which wore very well for the first three days, but was in bad shape for the Australian's crucial second innings yesterday. Rain followed by a bright sun completed the work of natural wear and tear. So, faced with the huge task of getting 415 to win yesterday, the Antipodeans were at the mercy of the bowlers, and could only get 125. England thus won the only completed game of the test match series of the Australian tour this year. The game was not restricted to three days' play as heretofore, but was played to a finish.

England's victory brings back to its shores the mythical "ashes," emblematic of the cricket championship, and which were held by Australia by virture of their winning the last test match series at home in 1925.

The heroes of the match for England were Sutcliffe and Hobbs, who by scoring centuries Monday gave England such a commanding lead; Strudwick, the wicket keeper, brought back into the team after being deposed for Brown, a younger man, but who was prevented by injury from playing; Rhodes, the veteran Yorkshire left hander bowler, also brought out of retirement, and Larwood, the bowler.

The fall of the wickets yesterday was as follows: 1 for 1 run; 2 for 31; 3 for 31; 4 for 35, 5 for 74; 6 for 83; 8 for 87; 9 for 114; and 10 for 125.

The match attracted a crowd of about 30,000 yesterday. Among those present were Prince Arthur of Connaught and Premier Baldwin.

DEMPSEY AND TUNNEY WILL MEET IN THE QUAKER CITY

Pennsylvania Athletic Commission Promise There Will Be No Interference.

PLACES GUARANTEE.

Bout Will Be of Ten Rounds To a Judges' Decision.

NEW YORK, Aug. 19 (Canadian Press)—Dempsey and Gene Tunney will meet for the heavyweight championship in the Sesqui-Centennial stadium in Philadelphia, September 23, Tex Rickard announced yesterday.

Rickard said that he had his decision after receiving assurances from the Pennsylvania Athletic Commission and exposition officials that there would be no interference with the match.

"I did not desire to bring the New York State Athletic Commission into court in the matter," he said.

Governor Pinchot has given his approval, according to the promoter, and Mayor Kendrick, of Philadelphia, has joined in the invitation. Negotiations were concluded yesterday with Robert H. Young, Secretary of the Pennsylvania Boxing Board.

Rickard deposited $50,000 with Young, guaranteeing that he will stage the fight in the Quaker City.

Present plans call for a seating capacity of 150,000 at the stadium with prices ranging from $5 to $30.

Rickard said that he would order Dempsey and Tunney out of their training camps in New York State immediately and that the champion undoubtedly will prepare himself at Atlantic City as he did for the bout with Luis Firpo.

The bout will be of ten rounds to a judges' decision and the New York and Pennsylvania Commissions are understood to be in accord on the matter.

Ten per cent. of the gross receipts will go to the exposition while the state will receive five per cent.

Only 75,000 can be accommodated in the stadium at the present time, the plans for the fight calling for doubling of the capacity by the erection of wooden seats.

CAPITOL! NOW PLAYING

A sweeping revelation of this restless age.

REX BEACH'S

Padlocked

A Paramount Picture

with LOIS MORAN LOUISE DRESSER NOAH BEERY

"PADLOCKED" from the harmless pleasures of life, she rebels against a bigoted father —and!

TONIGHT ONLY — 8 P.M.
On the Stage
PAT BURD and his "ROYAL ARCADIANS"
Dance Orchestra Supreme

"30 MINUTES IN JAZZLAND"
featuring
GEORGE CALLAHAN, RADIO ARTIST
At the Piano.

Mirth - Music - Melody

Heintzman Grand Piano Used

This performance preceeds Dance at Rye's.

NO ADVANCE IN CAPITOL PRICES

Diamond Disputes Decided

By BILLY EVANS

What happens if the ball comes into contact with the batsman's person as he swings for a third strike without hitting the ball?

* * *

The batsman is automatically out. It is not necessary that the ball be caught by the catcher. The moment it hits the batsman, who strikes at it but misses it for the third strike, he is out.

The ball immediately becomes dead and no runners who happen to be on the bases at such a time can advance. Runners simply hold their original bases.

The ball must be returned to the pitcher and he must get on the rubber before the umpire should resume play.

BILLY EVANS SAYS.

Problem for Harris.

Proper handling of his pitching staff is the biggest task of every major league manager.

In this connection I doubt if any big league leader has a tougher proposition ahead in juggling his pitchers than "Bucky" Harris of the American League champs.

The Washington staff is composed almost entirely of veterans. All four regulars have been in the big show 10 or more years.

Walter Johnson leads with 20 seasons to his credit, Joe Bush is second in years of service with 15, Coveleskie an even dozen and Reuther 10.

Veteran pitchers of 10 or more years in the majors often lose their stuff quickly. This is where the rub comes in as far as the manager is concerned.

Pitchers reasonably certain of going the route make the managerial job much easier. When to pull the faltering twirler is the bane of every big league leader.

* * *

Griffith Explains.

Probably no one is better aware of the task that daily confronts Manager Harris than Clark Griffith, president of the Washington club.

A great pitcher in his day, Griffith hung on for years after his arm had lost much of its cunning. He was smart.

"There is no way to figure a veteran pitcher," was a remark Griffith made to me recently. "There is always a question mark attached to his arm.

"Often a manager purposely rests an old-timer for a week, only to have him fail to show a thing when called upon.

"On the other hand, a veteran pitcher, after working a hard game, is called upon say only two days later and has a world of stuff.

"I speak from experience when I say there is no way in the world to figure a veteran pitcher and his stuff. He may have everything when you least expect it and nothing after you have 'prepped' him for some big game."

When to pull his pitchers is going to be a tough situation that Manager "Bucky" Harris of the Washington club will face many a time before the close of the season.

* * *

Remarkable Showing.

A young man of 29 years, who didn't reach the majors until 1920, Harris became a manager in his fifth year of service, winning a pennant and world series and repeating with a second flag. Some stepping!

He has early in his career set something to shoot at, having accomplished the ultimate in baseball, a pennant and a world series title.

Not only must he play the difficult role of second baseman, direct the play of his club but also constantly keep his eye on the work of his veteran pitchers.

To yank or not to yank will be the ig thing with "Bucky" Harris this summer.

* * *

Managerial Wail.

While the problem of "Bucky" Harris relative to his pitchers is perhaps more perplexing than that of most managers, it is the real issue with every one of them.

In the south, Rogers Hornsby feared for his pitching and not without reason. Rhem and Keen are the only two who have done consistently good work.

McGraw, who expected much better pitching this season, has been badly disappointed. George Sisler of the St. Louis Browns has been up against it. Even Connie Mack, with one of the best staffs in the majors, has suffered because of erratic work on the rubber.

Managing a ball club in the big leagues is filled with problems but none quite so difficult to handle as the proper selection of pitchers. It is often nothing more than a big gamble.

(Copyright, 1926, NEA Service, Inc.)

SECRETS of STARS on INSIDE BASEBALL

as told by Billy Evans

By "Stuffy McInnis.

A first baseman should make a careful study of each batsman on the opposition. He also must give much consideration to either their speed or slowness of foot.

Knowing the batting possibilities of each player, also being familiar with their ability to step down to first base, is a tremendous advantage in the proper playing of the position.

On a batsman with the reputation of being fast, I make it a point to hurry to the bag the moment the ball is hit to any portion of the field other than in the direction of first base.

This enables you to properly position yourself, thereby giving the fielder making the play a good target, as usually it is necessary for him to make a hurried throw to get a fast man.

It also enables the first baseman to so position himself that he will be able to stretch to the very limit, thereby giving the infielder's throw the benefit of the distance so gained.

Often the cutting off of several feet that the ball would be forced to travel, if the first baseman received it in an upright position rather than stretched, is the difference between out and safe.

O.B.A.A. DRAW IS ANNOUNCED

East Peterborough Winners Meet Lindsay Team in First Round.

TORONTO, Aug. 19 (Canadian Press).—The executive of the Ontario Baseball Amateur Association last night announced the draw in the Intermediate series. It includes:

East Peterborough winners vs. Lindsay Town League winners.

Durham-Ontario winners vs. St. George's (Oshawa Church).

The first two rounds in the Intermediate series are sudden death games. All games will start on Saturday next, August 21.

The Minor play-offs are already underway. The Junior series includes Cobourg vs Oshawa.

Juvenile series.—Ottawa, bye; Peterborough vs. Oshawa.

Midget Series.—Peterborough vs. Oshawa.

Bantam series.—Ottawa vs. Peterborough.

GOLF NEWS

Fifteen golfers from Lindsay visited Peterborough yesterday for a match with the local club.

The visitors were defeated 22-17.

The score follows:

Lindsay	Peterboro
G.J. Edwards 0.	G. A. MacDonald 0.
C. A. Thompson 0.	E. S. Martin 3.
F. R. Wilford 0.	O. A. DeGraw 3.
C. V. Mulligan 1.	W. Sangster 1.
C. Laidley 3.	J. Wearing 0.
J. R Wilford 3.	F. L. Bradburn 0.
H. B. Marr 1.	C. G. Graham 2.
S. Chamberlain 2.	Dr. N. Sutton 1.
Hutchinson 2.	M. E. Shaver 1.
Jewell 0.	D. J. Lawrie 3.
N. Gregory 3.	L. Potvin 0.
H. Wood 0.	V. Monkman 2.
Rev. Spratt 2.	J. W. Fraser 0.
F. Erskine 0.	R. L. Dobbin 3.
Swift (pro) 0.	H. Mason (pro)3.
17	22

According to Chinese legend, the value of tea as a drink was first discovered by Emperor Chinnung about 2737 B.C.

ORDERED TO PLAY OFF IN KINGSTON

Belleville and Petes To Battle For Right To Meet Ponies.

Belleville and the Petes have been ordered by President Kennedy of the Central Ontario League, to settle their argument by a sudden death game to take place in Kingston to-morrow (Friday) afternoon, at 5 o'clock standard time. The umpires will be selected by President Kennedy.

The arrangement is far from satisfactory to the Petes, who object to the long trip to Kingston, which calls for them to travel nearly three times as far as the Railroaders. The Petes were willing to toss a coin to see whether the game would take place in Belleville or Peterborough, but this sporting offer was rejected.

The winners of to-morrow's game will meet Kingston in home and home games next week for the Central Ontario League honours, the first game likely at Kingston on Wednesday.

LOCAL KIWANIANS CAPTURE TROPHY

Defeat Riverdale in Finals at Inter-Club Picnic Yesterday.

Peterboro Kiwanis Club emerged the victors in the softball tournament staged at the inter-club picnic yesterday. This is the second time the local club has won the trophy in this connection, they having won it from the Belleville club some few weeks ago. Four teams, Riverdale, Toronto, Orillia, Belleville, and the locals, were entered. Riverdale banished Belleville in the first round by a large score. Peterborough defeated Orillia by a close margin. In the finals Riverdale and Peterborough were the rivals, the locals coming through to win after the score had been tied.

Belleville vs. Riverdale.

This game proved to be a one-sided affair, the Belleville boys not seeming able to get under way until near the end of the game. The game was by no means a dead one, as the umpires made up for what was lacking in the play by their weird and wonderful decisions.

The teams were:

Belleville—Lee, Smith, Wotten, Dr. Ward, Hutchinson, Bryant, Aylsworth, Power, McIntosh.

Riverdale—McIntosh, Smith, McKee, Bachelor, Pillar, Waters, Bowden, Edmonds, Grobert.

Umpires—Bob Gorman, Belleville, and C. D. Cook, Peterboro.

Orillia vs. Peterborough.

The result of this game remained in doubt until the last innings. The locals managed to get a two-run lead in the first innings, blanking Orillia. Orillia, however, came back strong and dismissed the locals in three successive innings without letting them score. In the final frame each team scored two runs, the locals winning the contest by a score of 5-3.

The sensation of the day was pulled in this game when Bob Mackey of the Peterborough team picked up a red hot drive near second base and whipped it over to first almost before the crowd realized that it had left the bat.

The teams were:

Orillia—Dick, Watson, Pinkerton, Price, Thomson, Jones, Quibell, Burnet, Guy.

Peterborough — Green, Mackey, Weber, Bredin, McLean, Kimmel, Smith, Niven, Elliot and Huffman.

Umpires—Blade and Smith.

Riverdale-Peterborough.

The finals between these two teams provided softball of a first-class variety. From the go off it was evident that it would be a close finish. The pitchers in both cases were experienced and held the number of hits to a minimum. The locals were in great form, and during a regular epidemic of stealing bases they managed to pile up a three-run lead which they maintained until the sixth inning. The Riverdale crew, however, came back strong and succeded in establishing a one-run lead which the Petes did not overtake until the last innings. The work of the Riverdale first baseman, Bachelor, and Bowden, in the outfield, was at times spectacular, both men covering a great deal of ground and making some splendid catches. The final score was 12-10 in favor of Peterborough.

The teams were:

Riverdale—McIntosh, Smith, McKee, Bachelor, Pillar, Waters, Bowden, Edmonds, Grobert.

Peterborough — Green, Mackey, Weber, Bredin, McLean, Kimmel, Smith, Huffman, Elliot.

Umpires — Lee, Belleville, and Hoult, Riverdale.

FARMERS!

This is your depot to buy your Farm Implements and Machinery, such as:

Haying Machinery,
Ploughs of various makes,
Handy Cultivators,
Cream Separators, Etc.

A Number of First-Class Used Cream Separators, capacity 400 lbs., to 900 lbs., will be sold at from $15 to $30. These are snaps—see them

R. C. HEARD
379 Water Street
Phone 1329

FEDERAL NOMINATIONS

The following candidates for the House of Commons were nominated yesterday:

Charlotte, N.B.—P. E. McLaughlin, Liberal.

Kingston—James Halliday, Liberal.

L'Assomption-Montcalm— Alfred Forest, K.C., Conservative.

South Hastings—W. E. Tummon, Conservative.

St. Boniface, Man.—Joseph Bernier, Conservative.

Stanstead, Que.—M. K. Baldwin, Liberal.

Victoria—Carew Martin, Liberal.

MULLINS READY TO PUT UP CASH

Will Post $150,000 as Soon as Dempsey Does.

BELIEVES IT BLUFF.

NEW YORK, Aug. 19 (Canadian Press).—Paddy Mullins, manager of Harry Wills, said today he would post $150,000 to cover the side bet demanded by Jack Dempsey for a world's heavyweight championship match as soon as Dempsey could prove that his $150,000 had been posted.

Mullins said he believed Dempsey was bluffing.

BENEFIT CONCERT ATTENDANCE GOOD

Collection Taken For Raymond Allen Memorial Fund.

Over 2000 people attended the Band Concert given in Victoria Park, last night, by the Caledonian Pipe Band, and listened with evident appreciation and enjoyment to the martial music and plaintive melodies of the Scottish national musical instrument.

The collection taken up on behalf of the Ray Allen Memorial Fund yielded $67.67 after clearing all expenses.

Rev. J. D. Paterson briefly addressed the crowd on behalf of the fund, explaining that no decision had yet been made as to the form which he memorial would take.

A waltz selection "Mrs. Elder's Welcome," was particularly well received.

The national dances of the Land of the Heather were danced by Piper Thomson; and Master Joseph Leith sigging "A Hundred Pipers," made a great hit.

"Never enough," was the cry when Bob Hendry sang.

The band desires to express its sincere appreciation of the response made by the crowd to the appeal, and for the hearty applause which was accorded to its efforts.

NEW MICROCOSM IS BELIVED FOUND

Doctor Tells Congress About Simple Living Atoms.

ITHACA, N. Y., Aug. 19. — (Canadian Press). — New microcosm of "simple living atoms," possibly representing a new world of life "intermediary between the living and the non-living form," is thought to have been discovered, Dr. B. M. Duggar of St. Louis, told the International Congress of Plant Science to-day.

As a new bio-chemic factor it was traced as the causing agent, he said, of th mosaic blight, costing the tobacco industry enormous losses annually. It is ultra-microsopic and as yet has never been seen.

The failure of attempts to isolate it by filtration, precipitation, grinding, and other known methods, led to the belief Dr. Duggar asserted, "that it is a simple living organism and possibly represents a world of simple living atoms, as yet unknown."

PREMIER TALKS TO RAILWAYMEN

Says Statement of Intention To Merge Line Is Malicious Falsehood.

TO STEAL VOTES.

BLIND RIVER, B.C., August 19 (Canadian Press). — Despite a drenching rain, the railway workers of Blind River were gathered on the platform when Premier Meighen arrived yesterday afternoon.

The Premier declared in a few minutes' speech that he had no intention of amalgamating the Canadian National Railways with the Canadian Pacific Railway.

"I do not know," he said, "how it is but the malicious falsehood that I have murderous designs against the Canadian National is harder to down than any other. A more vile falsehood never was circulated among honest people than to say that I propose to amalgamate the two systems. It is just an effort to steal votes by frightening the employees of the Canadian National.

"Canada for Canadians," he said, was the aim of the fiscal policy of the Conservative party.

INQUIRE INTO PLANE CRASH

British Authorities Are Investigating Accident Which Killed Three.

PILOT IS DEAD.

FOLKSTONE, Aug. 19.—(Canadian Press.) — The Air Ministry to-day began an investigation of the crash of the French channel aeroplane at Aldington, Kent, yesterday, which caused the deaths of Robert Blaney, Boston, Mass., and Vigo Rizzi, manager of London's noted Ambassador Club, who were passengers, and Pilot De Lisle, and the injury of eleven persons and mechanician.

The accident occurred during a misty rain and the pilot was compelled to fly low. The passengers had a terrifying experience as the plane, careening toward the earth, struck a barn and several haystacks before it collapsed.

EDUCATION IS NOT CRAMMING

Examinations Are Milestones Along Path of Progress, Says Duchess.

QUOTES RUSKIN.

LONDON, Aug. 19 (Canadian Press).—College examinations are to be regarded as milestones along the road of educational progress. Education is something very different from cramming—the main thing is to keep along the road of educational advancement.

These opinions were forthcoming from the Duchess of Atholl, M.P., Under-Secretary of Education, when she presented prizes at Manchester Girls' High School. The Duchess went on to site Ruskin's definition of education, as being, "To make people not only do the right things but enjoy the right things, not merely industrious but to love industry, not merely learned but to love knowledge, not merely pure but to love purity, not merely just but to hunger and thirst after justice."

The Duchess remarked that the training they received in their school ought to enabled the students to go out into the world with clear standards of honor and truth and of consideration for others.

She thought that Ruskin's words, "We should love industry" had rather a special significance today, when, through bad trade, there was so much unemployment. It might well happen that young people leaving school could not always find just the kind of work they had most wished for. If that should happen to any of those she was addressing, she would ask them not to be ashamed of taking up any other kind of work.

JUDGES' ROBES CAUSE DEBATE

Irish Free State Senate Votes To Retain Wig and Gown.

MUCH OPPOSITION.

LONDON, Aug. 19 (Canadian Press).—The design of the costumes to be worn by judges of the Irish Free State was the subject of discussion in the Free State Senate when the rules of the court came before the upper chamber. W. B. Yeats moved the deletion of the rule on the subject, which maintains the traditional wig and gown of the British courts, and was defeated by 13 votes to 12.

Mr. Yeats declared that no country that he knew after a revolution such as they had passed through, had been content to adopt without examination the traditions of the past. They wanted the people to realize that the law was their own creation.

Sir John Keane said they should be very cautious before they broke with tradition. "English tradition," interjected Mrs. Costello.

"English tradition, yes," he replied, "I am not ashamed to say it. It is the tradition to which the people are accustomed." With the exception of occasional appearances of the Irish language on strange occasions, the procedure of the two houses was, he proceded, moulded naturally and unconsciously on the English tradition. He preferred the present wig to the proposed "biretta." A "biretta" was a costume closely associated with the church and would bring closer the church and the judiciary.

Dr. O. St. J. Gogarty said they desired to have a change of costume because the wig and gown to the Irish mind were associated with injustice and place-hunting. There was no such thing as a "biretta," but a cap which if starched and stiffened might be called a "biretta." They were using an Irish design of Irish material.

TO ASK CANADA

(Continued from page 1.)

the Canadian regulations as to the clearance of vessels.

Canada has been disposed to assist the United State for the last four years, in this respect, it is stated but no action has resulted because of a divided opinion as to its d in respect to assistance in enforcing a sumptuary law of another nountry.

Sentiment is Changing.

The changed sentiment reflected, not only in Great Britain, but in Canada, has brought about a situation where both Governments are prepared to comply with any reasonable requests made upon them by this Government, it is asserted respecting illicit liquor traffic.

While abroad, General Andrews negotiated an understanding with Great Britain by which that Government will inform the United States of any shipments of liquor designed for the United States. Canada has agreed to do the same, and, in addition, has promised to rectify her shipping laws and strengthen her Customs relations to aid the United States in enforcing the Volstead Act at the border and on the coast.

Advance in Curbing Smugglers.

The agreements reached and those in prospect with Canada, it is declared by officials here, represent the greatest advance yet made to stop the shipment in a wholesale way of illicit liquor into the United States. After the agreements are in operation, it is declared, no ships can get clearance papers out or any British ports or have these clearances changed by the Canadian authorities without the United States authorities being notified.

The result of this, it is pointed out, is that the United States will be informed along in advance of any ship movements of liquor in this direction, and will be able under the treaty with Britain to pick these ships up in the twelve-mile limit

But the great advantage in the proposed agreements is that both Governments will co-operate to the limit in enforcing the prohibition law and keeping the United States advised of all attempts to break it down.

Approval of Coolidge.

President Coolidge regards the arrangements as the most effective moves yet made by this Government to enforce prohibtion. It is believed that with the Canadian border made easier to guard under the stronger customs regulations the Canadian Government offers to enforce, and in the refusal of taht Government to sanction changes in the restrictions of vessels, the United States will have all her coasts protected as effectively as possible. The next move will be to reinforce the patrol guard on the Mexican border and influence Mexico to assist in upholding the law.

Treaties have been negotiated with Great Britain, France, Italy, Norway Denmark, Sweden, the etherlands and Panada extending from the three miles to twelve miles the zone in which vessels suspected of carrying liquor can be searched. A treaty also exists with Canada to prevent smuggling of liquor, narcotics and other articles.

President Coolidge is of the opinion that General Andrews may continue as Assistant Secretary of the Treasury beyond the next session of Congress. It is thought here the General will not resign if Congress enacts laws that will put "teeth' in the enforcement laws. If Congress fails again, friends of General Andrews say he will retire, as he believes he is helpless properly to enforce the Volstead law under the present acts.

The prohibtion question is so interesting just now that President Coolidge may ask General Andrews to come here for a few days to confer on the situation before conference with the Canadian authorities begins.

OTTAWA, Aug. 19 (Canadian Press).—"This government is very much interested in putting down bootlegging, smuggling, and all such improper practices," declared Sir Henry Drayton, acting Prime Minister, this morning, in reference to a despatch from New York to the effect that Canada will assist the United States in the enforcement of the Volstead Act.

The request of General Andrews, U. S. official responsible for the carrying out of the Volstead Act, for an interview with the Minister of Customs and Excise, has not yet been received here.

The acting Prime Minister intimated, however, that any request from General Andrews for an interview with a member of the Government would receive immediate attention.

The Government, it was pointed out, had already taken definite steps towards putting into effect recommendations for the suppression of smuggling approved by Parliament, shortly before prorogation two months ago, following the sensational Customs probe.

Andrews on Vacation.

WASHINGTON, August 19 (Canadian Press). — General Andrews, prohibition chief, is now on vacation at Lake Champlain, and the Treasury considers it possible that he may go to Ottawa before returning to Washington, and confer with Canadian officials on the border rum situation.

His principal purpose will be to secure a better understanding for the direct exchange of information between Canada and the United States prohibition officers.

Stricter enforcement along the border has been one particular ambition of General Andrews.

All substances, even gasses, are attracted by a sufficiently powerful magnetic pole.

Old Japan respected the monkey as one of the servants of Koshin, God of Road

PLANES FIGHT FOREST FIRES

Expense Greatest Handicap To Wider Use; Canada Leads the Way.

FRANCE USES MANY.

PARIS, Aug. 19.—The airplane has become one of the most effective weapons to combat forest fires. Wherever in the world there are large timber tracts and a public opinion alive to the necessity of preventing the huge annual losses from fires, planes usually will be found at work. They are used to patrol and report back fires in embryo stages, to transport men and equipment, and for reconnaissance by chiefs directing campaigns against fires that have already spread.

The greatest handicap to their more general use is the expense. As in ordinary commercial work, there is demand for a machine with a low first cost and small maintenance charges. Most of the planes hitherto available were designed for military uses and are not efficient for general purposes.

France has used airplanes in fighting forest fires since early in 1924. French forests suffered during the war years. Then there followed a series of bad fires in many parts of France. The Aero Club finally succeeded in arousing public interest and airplanes were brought into use. Since that time, as result of their effectiveness and favorable weather conditions, no extensive fires have ravaged the French timber lands.

Canada Uses Planes.

Canada has probably carried the use of airplanes in fighting fires farther than any other country, according to H. C. Loeffler, of the Relief Division, League of Red Cross Societies, who has collected considerable information on the subject. The British Imperial Forestry Conference in its 1923 convention in Canada adopted a report in which the following quotation appeared:

"We are impressed not only with the value but with the necessity of using aircraft in protecting the forests of the inaccessible and uninhabited north country of Canada, where absence of means of transportation and communication prohibits fire detection or quick action on fires starting, by any other means.

"The use of aircraft is fundamental to fire protection in such cases because only by their use can access to the location of the fire be obtained within a period of time short enough to permit of successful efforts at control. Unfortunately costs of operation are so high as to restrict use below the point of efficiency, where forest authorities are required to pay in full for services rendered.

Urge Subsidies.

"In view of the importance of this uject, we feel that the attention of this government should be drawn to the national necessity of providing free, or at moderate rates, the use of existing air services to the fullest extent in forest protection work. Where government air service facilities are not adequate, we are of the opinion that subsidies should be granted."

Ontario inaugurated its own aerial fire fighting service in 1924 when 15 seaplanes were purchased. The great prevalence of lakes and rivers dictated the choice of this type of machine. Camps with full facilities for mothering the planes were established at strategic points. The 15 planes, equipped with wireless apparatus and for transporting men with pumps, are protecting 100,000,000 acres of forests at a cost of approximately $800,000 a year. All of their costs can not be charged to fire protection, however, as they also make aerial surveys and cruise timber. Alberta and Manitoba maintain similar services.

The United States Government has appropriated only a limited amount of money for aerial fire fighting—$50,00 in 1925—so it has not been possible to accomplish much. Five bases have been maintained, two in California, one in Oregon, one in Washington, and one in northern Idaho. The planes are used as patrols and for reconnaissance work.

Japan Began In 1924.

Japan began using airplanes for the same purposes in 1924, and Germany is also utilizing them.

In India airplanes have been of great assistance in mapping the forests. Similar timber surveys are reported from Mexico, South America, and Canada. From an aerial photograph an expert can determine the variety of trees and their densities over a given tract. Increased use of airplanes in forestry work is predicted by experts in the field.

REFORESTATION IS CONSIDERED

Warning Given That Canadian Forests Are Being Depleted.

MANY METHODS.

ITHACA, N.Y., Aug. 19 (Canadian Press).—Personalities of giant forest trees and the pigmy mechanical processes of tiny plant cells were the range of topics discussed at the International Congress of Plant Sciences.

Reforestation cannot be treated in a cut-and-dried manner because physiological and biological problems involved in proper forest management necessitate the choice of methods for each individual forest, A. K. Cajander, of Helsingfors, Finland, said. A survey in Finland disclosed, he said, that the problem of treating forest growths must be attacked from the standpoint of site types, sometimes requiring complicated research to arrive at the proper care of different forests.

Clifton D. Howe, of the University of Toronto, warned that the soft wood timbers of Canada would last the United States only ten or fifteen years at the present rate of cutting. The forests, he said, could be made continuous for all time if properly protected and managed.

The section on plant physiology heard Dr. A. Ursprung, of the University of Freibourg, Switzerland, describe his studies of the suction force of tiny cells that feed plants, working as a suction pump and reduction valves.

His researches showed that the suction force is at a minimum in the root hairs and increases in the tissues in proportion to their distance from the absorption zone of the root tip or conducting vessel. He measured to the tenth degree these tiny suction forces. After a rain, the suction force of leaves drop and the mechanism is so delicate that it likewise increases and decreases in proportion to the humidity of the air.

Development of a hardy apple that could stand the rigorous weather of Canada, finaly obtained after 36 years' work by crossing the Siberian crab-apple with other specimens, was related by Dr. W. T. Macoun, of the Central Experimental Farm at Ottawa, Canada.

William Seifriz, of the University of Pennsylvania, told the section on cytology of results of the study of protoplasmis structure whereby it was found that, through the use of micro needles and micromanipulators, the nucleus of amphibean corpuscles could be stretched nearly 25 times their original length.

10 YEARS BURIED BODY REMOVED

Police Seeking People Who Desecrated Grave In Detroit.

SECOND ATTEMPT.

DETROIT, Mich., Aug. 19 —Police are working on one of the most mysterious grave-robbing cases ever to come to their notice, it having been learned yesterday that the body of Mrs. Emma Wilketwitz, who was buried in Woodmere Cemetery, on February 27, 1917, had been removed from its grave three days ago.

The open grave was discovered by the cemetery caretaker Sunday morning. Wilktwitz's son changed to enter the cemetery Sunday on his regular visit to his mother's grave and noticed a crowd standing around the open space. He found that the cover of the "rough box" had been smashed to bits with some heavy instrument and the cover of the coffin itself also demolished.

Wilkewitz declared the gold ring and gold chain and locket which his wife wore when buried were of too insignificant an intrinsic value to warrant robbery of the grave. The affair marks the second robbery attempt in the past month, the caretaker of the cemetery declaring that ghouls recently had made an attempt to enter a mausoleum, but found the solid construction of the vault too much for their efforts.

PRESCRIPTIONS CALLED FOR and DELIVERED

Here you get what the doctor orders; and the Drugs, Chemicals and Medicines are the Best We Can Buy—Moderate Charges.

Remember we are as near to you as your telephone. We deliver anywhere.

Here, you get what you ask for. If we haven't it in stock, we will get it for you. We are not continually trying to sell you "Something Just as Good."

Any store that will try to sell you "something else" to your face will certainly sell you something else behind your back.

MONCUR'S DRUG STORE
407 GEORGE STREET
Lowest Prices in the City on Patent Medicine

SCIENTISTS HAVE ANNOUNCED NEW ACHIEVEMENTS

Solidifying of Helium and New Diabetes Cure Are Among Them.

TELEVISION.

Progress Made in Depicting Movements—Telephone Principle Used.

PARIS, Aug. 19.—Experiments which indicate the time is not far distant when it will be possible to see long distances by electricity, the success of two Dutch scientists in solidifying helium, the curative actions of nickel and cobalt against diabetes, and discovery of a species of butterfly in Madagascar which not only lives after being decapitated but lives longer than its fellows with heads, are among the results announced recently by European scientists.

Long distance vision through electricity is promised by the results of the work of M. Belin and M. Holweck, chief of the Radium Institute, in their laboratory at Malmaison. In a recent demonstration before Gen. Ferrie, director of military telegraphy, Commander Mesny, and M. Fabry, professor of physics at the Sorbonne, they were able to transmit the movements of a pencil and a finger. With larger and improved apparatus they expect to be able to send whole scenes, until finally it is predicted the man who picks up a telephone will be able to observe the listener at the other end of the wire, or to watch a sporting event being played in another city.

The apparatus works on a similar principle to the telephone but by different means. In a telephone, the speaker's voice modifies an electric current. The modifications are carried over the wire and actuate the reproductory mechanism in the received. Television works the same way.

Revolving Mirrors.

The scene must first be broken up into tiny units. This is accomplished through two mirrors revolving on perpendicular axes, one much faster than the other. The reflexion from these mirrors falls on a sending screen composed of photo-electric cells. The different degrees in intensity of light modify each of these cells. The minute modifications in the currents from the cells are amplified and sent either by wire or by wireless. At the receiving end they are used to modify a jet of electrons playing on the receiving screen. A picture in varying shades from black to white results.

While the bare explanation sounds simple, the difficulites offered by the execution are enormous. The tiny units which go to make up the picture not only must be transmitted and assembled but in their proper order. The transmission must also be very fast as the duration of each unit is only about one-sixteenth of a second.

The extreme speed necessary to obtain simultaneousness in reproducing the moving scene at the other end of the wire can be understood when it is realized that to send a picture 10 centimetres square is equivalent to emitting 100,000 separate and distinct signals a second.

The work of two Dutch scientists, Kammerlingh Ones and M. Keesom, working in the laboratories of the University of Leyden, in succeeding helium, is no less remarkable. To achieve their results, they were forced to devise apparatus which would lower the temperatur to within a fraction of a degree of absolute cold — or in other words nearly to the point where it is impossible to be any colder.

Helium Solidified.

All gasses have the properties of being liquified and then solidified when subjected to extreme cold. Hydrogen, for example, when brought to a temperature of 243 degrees below zero Centigrad is transformed into a metallic mass somewhat resembling lead. Scientists always have been balked in their attempts to solidify helium because no one had ever been able to obtain a temperature cold enough.

The coldest temperature possible under physical laws is 273 degrees below zero Centrigrade. After 25 years of work, or up until 1912, Kammerlingh Onnes was able to obtain the extremely low temperature of 271.85 degrees below zero Centigrade. During the last 14 years he has been able to drop this down another quarter of a per cent to 272.1, which is nearly the practical limit.

But even in this close proximity to the point of absolute cold, helium obstinately refused to pass from a liquid in a solid state. The Dutch scientists persevered, however, and finally after subjecting the helium in this extremely cold state to a pressure of 26 atmospheres were rewarded to see transparent crystals appear floating in the liquid. Helium had been solidified.

In the field of medicine, Messrs. Gabriel Bertrand and Machebeuf recently revealed to the French Academy of Sciences the presence in the pancreas and in the insuline extract of interesting proportions of nickel and cobalt.

Aid for Diabetes

They reported they had studied the action of these two materials on cases of diabetes and found that in a good number of cases, the specific effects of the disease were reduced. Their conclusions were supported by clinical results obtained by M. Rathery and Mlle. Levina and presented to the academy by M. G. Bertrand.

The curious effects of decapitation on some species of butterflies was reported to the Academy of Sciences by M. Bouvier, professor in the museum, based on the work of R. P. Cambouet, a missionary in Madagascar. In his experiments he took more than 80 butterflies of three different families, and decapitated them, being careful not to waste much blood.

A similar number of individuals from the same families were confined as checks. The decapitated butterflies not only survived the operations, but lived longer than their relatives fully equipped with heads. M. Bouvier explained that the longer life probably was due to a diminution of physical activity necessitated by lack of heads. Edmond Perrier reported in 1911 to the academy similar results in the case of caterpillars.

'Westminster' Chime Clocks

There is not a Clock that is more beautiful than "A Chime Clock." These clocks are fitted with very fine 8-day movements that chime every 15 minutes and the full hour on very heavy gongs, and sound beautiful. These Mantel Clocks are very reasonable and if you care to hear them we would be glad to show them to you at any time. Finished in genuine Mahogany cases, with bevelled glass and silver dials. We give a guarantee with every clock. Your inspection cordially invited.

WARNE BROS.
DIAMOND HALL
349 GEORGE STREET
Phone 880

19 ARE KILLED BY DERAILMENT

Loosening of Fish Plates By Unknown Person Cause of Wreck.

IN GERMANY.

LEHRTE, Germany, Aug. 19 (Canadian Press)—Nineteen persons were killed and five seriously injured early today when the Berlin-Cologne express, speeding fifty miles an hour was derailed near here. The tragedy is attributed to the deliberate loosening of the fish plates by an unknown person. Police describe the wreck as the worst attempt in eighteen years on the lives of travelling people in Germany.

TEST ANSWERS

Here are the correct answers to the questions appearing on another page.

1—God manifesting Himself to Moses.
2—He was in his six hundredth year.
3—B.C. 5.
4—He received his name in accordance with a request from God.
5—Abraham and Sarah.
6—He was made deputy over the land of Egypt.
7—Brother and aid to Moses.
8—For his superhuman strength.
9—David.
10—Babylon.

TETANUS CLAIMS A TORONTO BOY

Wound in Eyebrow Becomes Infected and Results Fatally.

TORONTO, August 19 (Canadian Press).—Tetanus, commonly known as "lockjaw," claimed as a victim to-day, Gordon Ferris, six-year-old son of Mr. and Mrs. William Ferris, Toronto, who died in the Hospital for Sick Children after an illness of only a few days. The death is the second that has occurred within the last few weeks in this city from the dread ailment, the first victim having become infected from a twig of a lilac bush.

While playing alone in the grounds of his grandfather's home at Bracebridge on August 9, the Ferris child jumped from the roof of a chicken coop to the ground, and a stick which he held pierced his eyebrow. The injury appeared to be of minor character, but infection set in. A week later the child could open his mouth only with great difficulty. He was taken to the hospital, and there the cause was diagnosed as one of tetanus.

KING IN WINNIPEG.

Spends Hour in City On Way Back From Western Campaign.

WINNIPEG, August 19 (Canadian Press).—The Right Hon. Mackenzie King spent an hour here this morning on his way east, after two weeks' campaigning in Western Canada. Mr. King concluded his Western tour last night in Brandon. He will spend to-day travelling, and will speak in Timmins, Ont., on Friday night.

LOCALS

DR. T. P. McCULLOUGH,
Eye, Ear, Nose and Throat Specialist, 166 Brock street. Phone 36W. dtf

DANCING TO-NIGHT
Dancing every night at Chemong Park Pavilion, best of music and a good time. dtf—1879

DR. A. W. McPHERSON
134 Murray Street
Infant Feeding and Children's Diseases. Office hours, 1.00 to 3.30 and 7.00 to 8.00 (except Thursdays during August) 26d, 53, 2512

MARK STREET CHOIR ANNUAL EXCURSION.
August 26th. Last big holiday excursion of the season to Hiawatha. Adults 50c; children 25c. Keep this date open. 3d5 12 19 2545

DR. D. J. O'RAY
Physician and Surgeon, corner Charlotte and Rubidge. Office hours 2 to 4 and 7 to 9 p.m. Phone 2715. dtf-2646

MOWER AND BINDER KNIVES SHARPENED, 50c. SET AT TAYLOR'S.
Our grindstones all run in water. Saws filed and set. Scissors, knives and razors ground. Razors honed. Umbrellas repaired and recovered. Lawn mowers sharpened, $1.00 each, called for and returned. Wm. Taylor, the Sheffield Cutler, 219 Hunter street west. t.t.s.

CARD OF THANKS.
The family of the late Mrs. Mary Mitchell wish to thank the many kind friends, neighbors, attending physicians and all those who in any way helped to lighten the burden of her long, trying illness. Also for the many floral tributes during the long months and at time of our sad bereavement.

CARD OF THANKS.
Mr. Stephen A. McBride and son Gordon wish to thank their many friends for their kind expressions of sympathy and beautiful floral tributes received during their recent sad bereavement in the loss of a dearly beloved wife and mother.

RAYMOND ALLAN MEMORIAL FUND

Peterborough Caledonian Pipe Band Concert	$67.67
Miss Edith Tucker	2.00

CANADA'S NEED IS MORE POWER

Ontario and Quebec Must Progress in Development Says Bank Letter.

SPEND A BILLION.

MONTREAL, Aug 19 (Canadian Press).—According to the August letter of the Royal Bank of Canada the amount of electricity generated in Canada for Canadian use during the first five months of 1926 surpassed that produced in the corresponding months in 1925 by 17 per cent and that of 1923 by 38 per cent.

"Increased growth in Canadian use of electric power is indicative of increasing industrial activity, since a much larger proportion of the electric power generated in Canada is used for industrial purposes than in more thickly settled coutries where there is a larger proportional amount used for lighting," says the report.

"A study of the probable cost of future turbine installation in Eastern Canada indicates that between 1926 and 1945 nearly $1,300,000,000 will be required in capital expenditure or that the average expenditure per year for the next 20 years will be close to $65,000,000. In making this estimate the Dominion Water Power Branch of the Department of the Interior conclude that of this total about $600,000,000 will be required in Ontario and nearly $700,000,000 in Quebec.

"Such figures as those of the Royal Bank of Canada showing the rapid rise in kilowatt hours generated, or the tables from the Dominion Water Power Branch showing the rapid increase which has already taken place in installed turbine capacity in Canada have indicated the rapid growth in this industry, but the economic importance of the subject stands out more clearly when these changes are transformed into new terms giving the amount of capital required. Even more startling results would be obtained by showing the capital investment and the man power necessary for the growth of the power-using industries which wil develop during the next 20 years."

AROUND THE CITY.

The bank clearings for the week amounted to $735,919.

The Collegiate and Public Schools of the city will be re-opened on September 7.

Former Student Here Wins Royal Art Diploma

TORONTO, Aug. 19 (Canadian Press). — Miss Annette Marsh, who returned to her home here today, is the first Canadian to receive a diploma from the Royal College of Art, London, England, where she has been a student for the last two years. Born in Victoria County, she is a graduate of Lindsay Collegiate Institute, Peterborough Normal School, and the Ontario College of Art, and she also studied in New York before going to England.

STILL SEEKING MISSING MAN

Ridge in Rear of McManus Farm Being Searched To-day.

NO TRACE FOUND.

Search was resumed this morning for John Tighe, the 81-year-old retired farmer of Smith Township, who disappeared from the home of his son, Howard, on the Fifth Line of Smith, on Monday morning.

The search party to-day concentrated efforts on the ridge in the rear of the farm of "Buff" McManus, who about noon on Monday sighted in the distance a figure which he thinks bore some resemblance to the missing man.

The belief is now generally held among the searchers that the old man is no longer alive.

The Examiner to-day investigated a report that an old man called at the house of Thomas Post, a farmer in Smith, who is located some distance from the Tighe homestead. Mr. Post has not been long in the district, and was not personally acquainted with Mr. Tighe, who rarely ventured beyond the gate of his son's farm. From Mr. Post's description, it is clear, however, that the stranger who visited him is not the old farmer who is being sought far and wide by neighbors and friends of many years' standing. Mr. Post's visitor was a wayfarer, journeying to Omemee, who had taken a wrong turning. He was a somewhat younger man, was wretchedly dressed, and carried no cane, while Mr. Tighe always made use of such an auxiliary in walking.

The Rev. W. B. Tighe, pastor of McPhail Memorial Baptist Church, Ottawa, who left his father's home after a visit of several days, just two hours before the old man disappeared, has been notified of the occurrence.

Some of the swamps in the neighborhood are very treacherous. Neighbors recall a case of a man many years ago who was lost in the great swamp near the Fox Farm, and whose body was never found.

Provincial Constable N. F. Maker has taken the case in hand, and will conduct further investigations.

Will Stay In Europe If He Finds Liberty

NEW YORK, Aug. 19.—(United News). —Irving Cobb, a humorist from Paducah, Ky., is on his way to Italy. Before sailing he timidly outlined his plans. Here they are:

When I reach Italy I shall send word to Mussolini that I have arrived and will receive him. I am not going to visit any art galleries though I may go to some of the shooting galleries. One thing I intend doing is to visit hot dog stands, merry go rounds and bowling alleys in Italy. I shall not collect antiques unless they have corks in them. If I find a country in Europe which enjoys real liberty I may stay there."

"If I manage to pick up a little liberty I will try to retain some of it and bring it back but I'm afraid I would not be permitted to enter the United States with it."

AUSTRALIAN GOLD SENT TO NEW YORK

To Be Held There For Account of Bank of England.

NEW YORK, Aug. 19.—A shipment of $30,000,000 of gold from Australia arrived in San Francisco yesterday, the largese amount of the metal ever transferred from Australia to the United States. It will be sent to the Federal Reserve Bank of New York and held for the account of the Bank of England. While no official statement was made concerning the purpose of the shipment, the financial district assumed that it was made to obviate the necessity of gold shipments from London to New York at the time of heavy seasonal commodity purchases in this market by British interests, or at least to reduce such shipments to a minimum.

The seasonal drain on sterling exchange is beginning, due to British purchases of cotton, grain and other products, and bankers have expected that this would result in a movement of gold from London to New York in the next few months, as the usual purchases have been augmented by the necessity of Great Britain buying large amounts of United States coal as a result of the British strike.

Additional shipments of gold to Canada are expected by bankers here as a result of continued firmness of Canadian exchange. In the last three weeks $9,500,000 of gold has been sent from here to Canada, and it is understood arrangements are now being made for the transfer of $5,000,000 more.

PRINCE IS SHOT.

Italian Noble Is Killed By Thief He Finds in Garden.

GENSEANO, Italy, Aug. 19 (Canadian Press)—Prince Umberto Ruspoli today was shot and killed by one of two thieves he surprised in the garden of his villa here. The prince was a member of one of the oldest of Italian families and was a brother of the late Prince Enrico Ruspoli.

THE STOCK MARKET

Liverpool Wheat Price Influences Chicago Market

CHICAGO, Ills., Aug. 19 (Canadian Press).—Influenced by the unexpected weakness of quotations at Liverpool, the wheat market here averaged lower to-day during the early dealings. Complaints of excessive rains north-west tended to give wheat values here a firmer undertone. Starting at 3-8 cents decline to a like advance, wheat underwent a moderate general sag. Corn and oats were easier, corn opening ¼ to 5-8 cents off, and subsequently receding a little more. Provisions scored gains. Chicago opening—Wheat, Sept. 135 1-8, Dec. 139 3-8; corn, Sept. 79 7-8, Dec. 84 7-8; oats, Sept. 39¼, Dec. 43 1-8.

Reports of a better inquiry from France to-day for wheat from North America helped at times to steady the Chicago market in the face of an unlooked for downward trend shown by Liverpool quotations for wheat. Indications that the domestic and foreign cash trade in wheat is healthier than recent gossip current has suggested were given considerable notice.

Stronger Tendency Shown On Toronto Market To-day

TORONTO, Aug. 19 (Canadian Press).—A stronger tendency, which was general over a fairly broad list in trading on the Toronto Stock Exchange today, was featured by the activity of Brazilian Traction and an 85 point advance by Dome Gold Mines to 11.50. Brazilian had a turnover of nearly 2,500 shares, its quotation firming 5-8 to 111 1-8.

Gains were registered all along the line, Abitibi, with a jump of 2 1-2 to 86 1-2, also being noteworthy. Noranda was strong with a net gain of 35 cents to 19.00. Canners preferred was up 1 point to 68 1-2, and Smelters 2 to 233, while Brompton and Mackay Common firmed 1-4 to 34 1-2. Massey Harris Common was unchanged at 65. Canada Bread Common was up 1-8 to 82.

The oils were firm, British American firming 1-4 to 55 1-4, and Imperial 1-8 to 36 3-8. The bank stocks were also stronger, Commerce being up 1 to 223, Royal 1 to 250 1-2, and Standard 1-4 to 191.

Mine Stocks Make Gains In Active Exchange Session

TORONTO, Aug. 19 (Canadian Press)—Advances by Dome, Noranda, and Lake Shore featured an active session of the Standard Mining Exchange today in which prices were generally stronger. Dome jumped 55 cents to 11.15, Noranda 40 cents to 19.00, and Lake Shore 33 cents to 14.40.

Teck Hughes made a net gain of ten cents to 4.30 while McIntyre lost a like amount to 26.16. Hollinger was seven cents higher at 19.50, while Wright Hargreaves and Gold Hill were unchanged at 8.70 and 65 respectively. The re-opening of the Peterson Lake property in Cobalt was followed by an offering of the stock on the local exchange, the noon close being 17 3-8. West Dome and Barry Holly gold firmed three quarters to 16 1-2 and 59 3-4 respectively.

Trend In New York To-day Shows Great Uncertainty

NEW YORK, August 19 (Canadian Press).—Price movements again lacked uniformity in to-day's Stock Market. Pools resumed operations in a wide assortment of issues.

Chesapeake and Ohio led the advance in the rail group by crossing 154 to a new record price. Missouri Pacific broke through to a new peak for the year, and substantial gains were recorded by a number of other class A carriers.

Such recent favorites as U. S. Steel Common, General Motors, Dupont, and U.S. Industrial Alcohol appeared to be in large supply on every rally, but the reactionary tendency in these issues did not halt constructive operations elsewhere. Oils pointed upward, General Asphalt Common and Preferred touching new 1926 highs.

The demand for railroad equipment shares reflected large inquiries now being put out by some of the large railroads, New York Air Brake being elevated to a new 1926 peak price. Merchandising issues responded to reports of a marked improvement in mail order and retail trade.

Lakefield and Stoney Lake Service

Steamers leave Lakefield on arrival of morning and noon trains and bus leaving Peterboro at 5.25, arriving Lakefield at 5.40.

Steamers leave the Lake to have passengers arrive in Peterboro at 8 a.m., 11.45 a.m. and 5.10 p.m.

For excursion rates, etc., phone 548 or see F. G. Young, 434 Park street.

CITY TAXI 25c
Country Driving and Trips a specialty. Reasonable Rates.
PHONE 2240
BRYDEN WEEGE, Mgr.

BAND CONCERT

By permission of Lieut.-Col. W. Gordon Hall and officers, the band of the Peterboro Rangers will give the following programme in Victoria Park on Friday evening, commencing at 8.15 (Conductor, Lieut. W. H. Peryer):

March — "Full Broadside" (Hildreth).

Selection from the musical revue, "Bric a Brac," introducing: Opening chorus of Girls, Scene II., Toy Town, The Lover's Litany, Monsieur Anatole, etc.

Valse—"Donau Wellen" ("Waves of the Danube") (Ivanovici).

"Reminiscences of Gounod" (arr. by Godfrey). Selected and arranged from his admired operas: Faust, Mirella, La Reine de Saba, Romeo and Guilietta.

Intermission.

Fox Trot — "Ragging the Scale" (Darewski).

"Reminiscences of Ireland" (arr. by Godfrey). Including: The Minstrel Boy, Molly Bawn, The Legacy, Teddy O'Rourke, St. Patrick's Day, Savourneen Deelish, Let Erin Remember, etc.

Romance—"Lovers' Lane" (King)

Naval Patrol—"The Bluejackets" (Rimmer), suggesting the advance and march past of the Naval Brigade.

March—"Templar" (Brown).

God Save the King.

OBITUARY.

GEORGE JOBBITT

After an illness of almost a year George Jobbitt passed away last night at the family residence, 299 Boswell avenue. Mr. Jobbitt, who was 68 years of age, was a native of Uxbridge, Ont., and had lived in this city for 21 years during which time he was C.N.R. conductor of the Peterborough-Port Hope-Lakefield train. He was an active member of the Oddfellows and of Trinity United Church. Of a very kindly disposition he was well liked by his fellow trainmen and passengers under his charge.

Surviving him are Mrs. Jobbitt, two daughters, Mrs. Tanney and Miss Luella Jobbitt both in the city, three sons, Harold of Bradford, Penn., Arthur of Hamilton, Ont. and Frank at home; two sisters, Mrs. John Guest of Winnipeg, Mrs. Fred Coulter of Toronto, and a brother, Mr. William Jobbitt of Uxbridge.

The funeral will take place on Saturday to Little Lake Cemetery from the family residence, Rev. Mr. Wren officiating.

BIRTH

BORN— At Nicholls Hospital, on Tuesday, August 17th, to Mr. and Mrs. Jas. Welch, 436 Driscoll Terrace—a daughter.

An Assorted Variety of Cakes

LADY-FINGERS, jelly rolls, French pastries, cream puffs —anything that will appeal to your jaded palate—we have them all. And the reasonable prices will appeal to your pocketbook as well. Give us a trial.

"Most nourishing Food"
HOOPER'S
THREE STORES
327, 414, 601
GEORGE ST.

HOW MUCH DO YOU USE YOUR EYES?

If almost constantly for near work you ought to help them with glasses. You may or may not need glasses for distance, but if you are an office worker glasses made especially for you would relieve your eyes of much of the strain to which you subject them. Our examination determines the exact condition your eyes are in.

A. A. Fowler, Phm. B.
Toronto University
373 GEORGE STREET
Peterborough
Eyesight Specialist

SASH AND INTERIOR FINISH
Orders promptly executed from thoroughly dry materials, by skilled workmen.
WOOD
CANADIAN ALADDIN CO.
Monaghan Road, South
Phone 952 Evenings 2080j

MEIGHEN AT JASPER.

Urges Policy To Manufacture Canadian Raw Products at Home.

JASPER, Alta., Aug. 19 (Canadian Press)—"Our policy is a stern, fearless, Canadian policy," said Premier Meighen last night in a brief meeting here. He urged his policy of moderate tariff on a protective basis, taking the ground that under it Canadian raw products would be manufactured at home and employment encouraged.

THE JEAN RIDDICK YARN SHOP
shows an unusually large stock of Yarns, Hosiery, Underwear, etc. Come and see us and save money.
WE SELL FOR LESS!
412 George Street.

PRESERVING TIME!
We can supply you with Spices, Corks, Wax, Catsup Flavor, Rubber Jar Rings
WEEK END SPECIAL ASSORTED TALCUMS 2 tins 35c
PHONE 332 - - BICYCLE DELIVERY
NUGENT DRUG CO.
FRANK GREATRIX, Proprietor
386 GEORGE ST. Directly Opposite Cressman

3 lbs. TOMATOES 25c
24 lb. Pastry Flour 95c
16 lbs. SUGAR $1.00
2 lbs. PURE LARD 39c
10 ROLLS TOILET PAPER, 25c
This is our regular 5c roll and is the best price we have ever been able to give since starting in business. A limit of 20 rolls to each customer.
60 Hunter Street E. Phones 2065-2524
Boyle's CASH & CARRY GROCERY.
168 Charlotte Street Phones 2502-2503

Black Tea Special lb. 59c

Green Tea, lb.	49c	3 Orange Marmalade, glass jar	39c
3 lbs. Japan Siftings	$1.00	10 lbs. Sugar	64c
Flowerdale (fine flavor) lb.	85c	Medium Cheese, choice, lb.	35c
10 bars Laundry Soap	59c	Peanut Butter, in bulk, lb.	25c
8 bars Castile Soap	25c	Quick Quaker Oats, small packet	10c
3 Palmolive Soap	25c	4 Shredded Wheat	45c
7 rolls Toilet Paper	25c	3 Quaker Corn Flakes	29c
2 lbs. Soap Chips	25c	Mustard Pickles, quart	35c
4 lbs. Washing Soda	10c	Sheriff's Jelly Powder, 3 with nappie	25c
24 lbs. Pastry Flour	$1.05	Hawes' or 2 in 1 Floor Wax	45c
Bacon, machine sliced, lb.	40c	Bread, large loaf	18c
2 lbs. Lard	43c		
2 lbs. Best Shortening	35c		
4 lbs. pure Orange Marmalade	57c		

PHONE 2445 ALLEN'S CASH AND CARRY Cor. Geo. and Sherbrooke

It's Confidence That Does It
BEST QUALITY FOR THE WEEK-END LOW PRICES
When you go to your grocer for the daily supply, it's nice to know that—
"IT'S FRESH AND IT'S CLEAN"

Tomatoes, lb. 10c — Home grown, choice
Creamery Butter, choice, 1 lb. 34c

VEGETABLES
Choice Celery— 2 bunches, 25c
Carrots, Beets, Lettuce, Radish 2 Bunches 9c
Corn, just in, lowest price.
Pickling Onions, quart 17c
" , pint 9c
Tomatoes, lb. 10c
Potatoes, peck 45c

BROWN'S POTATO BREAD—The loaf that everyone likes so much. An all purpose bread 10c
Grandma's Bread, genuine home-made style 10c
Brown's Buns suit the most particular. Try them.
Brown's Fruit Bread is made with only the finest fruit and butter. Good as cake.
Brown's 100 per cent Whole Wheat Loaf is a real health food, and used daily by hundreds in Peterboro, per loaf 13c

Clover Leaf Salmon, 1-2 lb. tins 23c
P. & G. and Gold Soap, bar 5c

SUNDRIES
3 lb. Dates 23c
Matches, 3 boxes 25c
Shredded Cocoanut, lb. 23c
Fine Cocoanut, lb. 23c
Lamp Glasses, 2 for 25c
Wethey's Marmalade, 4 lb. pail 53c
Certo, bottle 29c
Mop Sticks, each 16c

PRESERVING SPECIALS
Crown Gem Jars, qts. $1.19
Pints $1.06
Rubber Rings, dozen 8c
Zinc Rings, dozen 17c
Glass Tops, Crown and Perfect Seal, dozen 23c

McLaren's Jellies, all flavors, pkg. 6c
Macaroni, ready cut, 3 lb. 25c

CHRISTIE'S BISCUITS — Our special assorted contains all rich iced, sandwich, chocolate, etc. Very tasty and appetizing, lb. 33c

Orders up to $3.00, 10c delivery—over $3.00 free.

PORTER S. WHITE CO.
SELF SERVE—GROCETERIA
PHONE 1960 - - 332 GEORGE STREET

Capitol Now Playing
REX BEACHE'S
"PADLOCKED"

The Evening Examiner

PROBABILITIES.
Strong easterly winds; cool and unsettled, with showers to-night

VOL. LVIII., No. 42 PETERBOROUGH, FRIDAY, AUGUST 20, 1926 PRICE THREE CENTS

Last of the Lonely Sale for Men at Cressman's, See Sport Page

Early Fall Showing of New Millinery at Cressman's

All Being Featured at the Cressman Stores

August Clean-up Sales Throughout the Store

August Free Service and Furniture Sale

August Blanket Sale

DELEGATES FOR MINERS ACCEPT TERMS OF BOLSOVER COMPANY FOR RETURN OF 13,000 WORKERS

First Serious Deflection From Strikers' Ranks is Announced.

COMPROMISE MADE.

Hours Fixed at 7 1-2, a Concession From Each Side.

LONDON, August 20 (Canadian Press).—The biggest breakaway of coal miners from the policy of the Miners' Federation which has occurred since the strike in the mines was called more than three months ago, came last night when delegates representing about 13,000 men and boys employed in the Bolsover Company mines in the Nottinghamshire coal fields accepted the proposal of the mine owners to resume work at their old wages for a seven and a half-hour day. This constituted a compromise between the Federation's insistency that the seven-hour day must be maintained, and the mine owners' demands for an eight-hour day.

Although it is yet to be seen whether the miners generally endorse the action of the delegates, it is predicted that virtually all concerned will eagerly accept the compromise and that work will start again forthwith.

Other Owners Agreeable.

Other mine owners in Nottinghamshire and Derbyshire have announced their readiness to re-open their pits on the same terms. Whether the present development was a result of the breakdown of the negotiations yesterday between the mine owners and miners is not apparent. Miners in various districts have been going back to work in small numbers aggregating a few thousand, but there has been no general movement to the pits. Some observers hope that the acceptance of the Bolsover Company terms will mean the beginning of the end of the strike.

Baldwin on Holiday.

Whatever may happen in connection with the coal miners' strike, Premier Baldwin will not participate in any negotiations for some time to come, as he is leaving almost immediately for a holiday in Aix-Les-Bains, France. He is leaving the cares of state mostly on the shoulders of Winston Churchill, Chancellor of the Exchequer.

ACCOUNTANT WANTED

APPLICATIONS WILL BE RECEIVED UP TO AUGUST 21st, FOR THE POSITION OF ACCOUNTANT FOR THE ELECTRIC AND WATERWORKS DEPARTMENTS. APPLICANTS ARE REQUESTED TO STATE QUALIFICATIONS AND EXPERIENCE AND SALARY EXPECTED.

PETERBOROUGH UTILITIES COMMISSION,
PETERBOROUGH
3d, 43, 2661

Requests for Cars

The registration of votes before His Honour Judge Huycke, commences Tuesday, the 24th of August, 1926.

Mr. Peck respectfully requests that all of his friends willing to lend cars for the purpose of getting voters registered, will communicate with his Committee Rooms, 286 George street, giving the days and hours at which their cars will be available.

Telephone number 2800.

CONSERVATIVE PUBLICITY COMMITTEE

3d-44-2678

Pilgrimage to Martyrs' Shrine

AT OLD FORT STE. MARIE

Sunday, August 22nd, 1926

Special Train leaves C.N.R. Station 7.45 a.m. Returning about 8 p.m.

Pontifical High Mass at the Shrine about 11 a.m.

Masses in St. Peter's Cathedral on Sunday, 6.45; 9 and 10.30

1d, 43, 2690

Gems Found In The Lake Provide Ownership Problem

GENEVA, Aug. 20.—(Associated Press). — A wealthy Dutch woman visitor at Brunnen, near Lucerne, accidentally dropped a pearl necklace worth £500 into the lake while taking photographs from a boat. She offered a reward of £40.

When amateur swimmers failed to recover the gems a professional diver was summoned from Zurich. He not only found the necklace, but several other pieces of valuable jewelry, including a diamond ring, the owners of which are not known.

The question has arisen whether the unclaimed property belongs to the diver or to the woman who employed him to find her necklace.

MEIGHEN SPEAKS AS WESTERNER IN WETASKIWIN

Never Has Western Representation Been So Powerful As At Present.

TARIFF PROBLEM.

Will Not Amalgamate Canadian National With the C.P.R. Railway.

WETASKIWIN, Alta., Aug. 20.—(Canadian Press). — "I hope," said Premier Meighen yesterday afternoon "that you will consider me a westerner." The Prime Minister was speaking at an afternoon meeting in support of the candidature of C. H. Russell, Conservative candidate in Westaskiwin, in Westaskiwin, there are two other candidates in the field, S. C. Tobin, Liberal, member for the division in the last parliament and William Irvine, who sat in parliament from 1921 to 1925 as a Labour member from Calgary.

Mr. Meighen pressed the point that never, in any government of Canada had Western representation been so powerful as in the present government.

"Do anyone of you believe," questioned Mr. Meighen, "that I am one of the big interest people of the West, ready to grind the last dollar out of the farmer of the West, if you do certainly you should support no party of which I am leader Mr. Meighen declared that he himself had greater interest in western farming than any man who had been in the House of Commons for the last eighteen years.

"I have more to gain by the success of agriculture in this Western country than any man who has been a member of the house in the last two decades," Mr. Meighen added.

He referred to the portfolios held by Westerners in his government. For the first time in the history of the country, Mr. Meighen said, a Westerner w. Minister of Finance. And its was the Minister of Finonce who was charged with the tariff schedules, with the whole matter of tariff administration.

He referred incidentally to the two other candidates in Wetaskiwin. He humorously spoke of Mr. Irvine as having come down on Ottawa much as Saul of Tarsus came down on Jerusalem, breathing threatenings and slaughter on the Conservative party and especially against its leader but in four years of parliament, Mr. Irvine had changed his opinion both of men and parties. He learned a great deal about the sincerity of the Liberal party in those four years, said Mr. Meighen. and indeed, of some Progressives. Mr. Meighen spoke of Mr. Tobin as "A Liberal of the Old School," against whom personally he had no word to say.

Mr. Meighen was emphatic as in previous meetings through the West that he was against amalgamation of the Canadian National with the C. P. R., and that he had no intention of abrogating the Australian treaty although he proposed to revise it in such a way as to preserve the Canadian market for the Canadian farmer. "What would I have done with the Australian treaty you ask?" Mr. Meighen questioned, "I would have raised the tariff on butter, cheese, eggs, hay, vegetables, and fruit, on

(Turn to Page 3, Please)

Uses Match To Light Tank Fire Brigade Given Call

Peterborough has within its boundaries one of those men who use matches to investigate the contents of their gasoline tanks. The fire brigade received a call yesterday to a local taxi stand due to this cause. In this case however, the driver escaped injury and the car was only slightly damaged.

THREE DROWNED.

Were Crossing Riviere des Prairies Near Montreal on a Ferry.

MONTREAL, Aug. 20. —(Canadian Press). — Three men were drowned in Riviere des Prairies, on the north side of Montreal Island yesterday, when a small ferry on which they were crossing turned over. One man was rescued. A team of horses and wagon also went down. According to information here a farmer nemed Bertrand and two hired men were drowned. A third farm hand was rescued by Bertrand's son, who came to the rescue in a boat. The others had disappeared.

HELD FOR HAVING OPIUM WITH HIM

TORONTO, August 20 (Canadian Press).—Peter Pyburn, no address, was arrested last night by Detective Johnson on a charge of having opium in his possession. Ruby Miller, aged 19, who the police say ran away from her home in Belleville, and who was with Pyburn at the time of his arrest, was also taken into custody and is being held as a vagrant.

HEAVY THINKER.

"Every evening before I go to bed I write my thoughts down in a little book. I have been doing this for a year."

"Indeed! You mus have a page full by now."—Karikaturen, Oslo.

Finds $1,705 In Box In Taxi; Driver Gives To The Police

NEW YORK, Aug. 20. — "What about it?" asked Lieutenant Edward J. O'Hare, when a taxicab driver walked into the Bathgate Avenue Police Station, Wednesday night, and laid a small tin box on the desk.

"It's full of money—$1,705 in cash," said the cab driver, William L. Kuebler, of 3,000 Randall avenue, Throgg's Neck, the Bronx.

Kuebler said he had taken two negroes from 125th to 137th street, and that when they left, two white men hailed the cab. Before they entered, however, Kuebler saw the box, wrapped in a paper bag, and put it under his coat. Then he took his new fares to their destination.

The box, he discovered, contained fourteen rolls of notes amounting to $100 each, a wallet stuffed with $300 more and a loose $5 gold piece. Besides the money, there were two cards and a note in a foreign language. The police refused to tell what was written on the cards or in the note.

Two Girls in Canoe Find Floating Corpse Aged Smith Farmer

Body of John Tighe Is Discovered Floating Near South End of Lake Yesterday Afternoon—Searchers Passed Near Spot.

USE OF DOG TO FOLLOW TRAIL ADVISED BY CLAIRVOYANT ASKED

Two girls, Florence Hutchison and Marjory H. Gray, while paddling in a canoe on Lake Chemong last evening at 5.45 discovered floating on the waters near Denne's boathouse, the body of John Tighe, the veteran farmer who disappeared from the home of his son, Howard Tighe, of the Fifth line of Smith, about 10.30 on Monday forenoon.

The ladies immediately notified some of the cottagers residing near the spot, and the body was brought to the landing. Provincial Constable N. F. Maker, who had been conducting investigations, at once took charge of the body, which was badly decomposed. The bereaved family were at once informed and Mr. Tighe's two sons Howard and William hurried to the scene. The body was removed to Belleghem's funeral parlor.

A number of the men who have been searching indefatigably during the past few days were present and saw their friend and neighbour before he was enclosed in the undertaker's basket.

The location where the body was found is close to the spot where one of the search parties ended their quest on Wednesday, and where some of the younger men indulged in a swim to refresh themselves after their exhausting journey through swamp, wood and meadow. The bottom of the lake dips abruptly at this point and it is possible that the men were actually swimming many feet above the body for which they had sought.

Clairvoyant Consulted

A curious feature of the tragedy arose from a consultation held by two members of one of the search parties with an aged Lindsay woman who enjoys a local reputation as a clairvoyant, possessed of the gift of second sight. The suggestion that this old lady might be able to thow some light on the mystery was made by the wife of a Smith farmer, who is familiar with Lindsay and its environs. By most of the men the proposal was scouted, but two of them, resolved to leave no stone unturned, journeyed to Lindsay and after some difficulty located the old woman, who is almost deaf and is unable to read. From one of the men making the visit, who requests that his name be not divulged, The Examiner has learned what happened at the interview.

The clairvoyant, on being approached by the men, said they had come to consult her about a great trouble that had befallen the family concerned. She said it involved an old man who had been missing from his home; that on leaving the house, he walked towards the north; that his body would be found in a swamp, and the discoverer would be one of his sons. She also said that the dog belonging to the family should be used, as it would lead them along the route followed by the man whom they were endeavoring to trace.

On comparing these statements with the actual facts of the discovery of the body, it will be observed that they were not in every case accurate forecasts of the events that followed, but after some discussion among the searchers, it was decided to employ the services of the dog. When the search was commenced on Monday, some consideration was given to the question of utilizing a dog, and several members called at the Patte and Wolff fox farm to request the services of the bloodhound, used there as a guard, only to learn that the animal had died.

The dog belonging to the Tighe homestead was taken out and the men followed it. The animal at once headed in the direction of the north, skirted the rear of the farm of "Buff" McManus—who it will be remembered, declared on Monday that earlier in the day, he had seen a traveller who resembled the missing man,—lead the eager, excited men to two places, where there were distinct traces, indicating that someone had lain down among the bushes and finally took them to the path leading from Mr. McManus' farm to Chemmong Road.

On reaching this patch, which has been trampled by hundreds of feet during the last few days, the animal seemed to become bewildered, and ceased to lead the way. The question as to whether the dog was guided by the scent, or whether it had followed the old man part of the way to his death is one that is a subject of speculation among the farmers of Smith.

Howard Tighe, son of the missing man, was naturally somewhat sceptical when he heard of the statements made by the clairvoyant, but his feelings may readily be imagined when he saw one of her predictions fulfilled to the letter, and realized that almost in the same breath she had announced that he would be the one to find the body of his unfortunate father. However, this additional shock was spared him.

Many stories have been current during the last few days, which illustrate the prodigious bodily strength, activity and steadiness of nerve that characterized the late Mr. Tighe during his youth. Even when he was advanced in years, he was eager for work and was always ready to help a neighbour at the raising of a barn or any other work that called for more help than could be furnished by any one farm.

Mr. Tighe spent his early years in Dummer where from his youth up he did a considerable amount of pioneer work. The news of the Brenton murder in Dummer, in which a hired man slew the wife and son of his employer—a tragedy of half a century ago which shocked the entire country—was brought to Peterboro by John Tighe, who, riding on horseback, is said to have passed the fugitive unrecognized, on his way to this city to give the tidings that led to the capture of the miscreant twenty-four hours later.

The funeral will be held tomorrow morning at ten o'clock from D. Belleghem's funeral chapel and will be private. The Rev. W. S. Edgar of Gilmour Memorial Church will conduct the service, and interment will be made in Lakefield Cemetery.

FOR YOUR OWN GOOD DO THIS.

Have your eyes examined the moment you feel your eyesight failing, or your eyes give you the least distress or uneasiness. Nature is warning you that your eyes need help. Don't wait until it's too late. See W. H. Lacey, Optometrist, 410 George street. For evening appointment phone 1160, 1084J.

Rye's Pavilion
DANCE TONIGHT
Big Four Orchestra

BEARING BURDEN.

Rt. Hon. WINSTON CHURCHILL
Chancellor of the Exchequer, who will act for Premier Baldwin while he is on holiday.

CUSTOMS PROBE OFFICERS LEAVE FOR OPENING

O'Connor, Ahern and Sparks Going From Ottawa To Halifax.

'MARGARET' THERE.

Full Crew of Steamer May Be Present at the Investigation.

OTTAWA, August 20 (Canadian Press).—W. F. O'Connor, K.C., joint counsel with R. L. Calder, K.C., of Montreal, for the Royal Commission which will conduct further investigation into the Customs Department, will leave Ottawa tomorrow for Halifax. He will be accompanied by P. T. Ahern, registrar of the Commission, and R. P. Sparks, president of the Commercial Protective Association. Mr. Sparks has been requested by Commissioner Sir Francois Lemieux and counsel to attend in an advisory capacity with respect to possible improvements in the Customs and Excise Service. Mr. Calder is already in Nova Scotia and will be at Halifax for the opening of the inquiry there on Wednesday, August 25.

The Customs steamer "Margaret," it is learned, with her full personnel, will also be at Halifax for the opening. This indicates that a further investigation into the voyages and general conduct of that now famous craft will be made. A. J. Doucet, former member of Parliament for Kent, and also a former member of the Customs Committee of Parliament, is expected to be present.

It is very probable that the observations made by him or others concerning the "Margaret" will be ventilated.

The Halifax sitting on Wednesday is really the opening of the inquiry by the Royal Commissioner. The session already held at Quebec was of a special character, and at its conclusion the Commissioner stated in effect that other matters touching the "Margaret" could be opened up when the inquiry was convened regularly at Quebec.

Report Received.

Sir Henry Drayton, acting Prime Minister, has received the report of Sir Francois Lemieux, Royal Commissioner appointed to investigate the administration of the Department of Customs and Excise on the "Margaret" case. Statements made from the political platform by A. J. Doucet, former M.P. for Kent, N.B., in regard to the Hon. Ernest Lapointe, former Minister of Justice,

(Turn to Page 2. Please)

Do Not Lose Your Vote !

THE FACT THAT YOU VOTED LAST YEAR DOES NOT NECESARILY MEAN THAT YOU ARE ON THIS YEAR'S LIST.

ENQUIRE !

Information on this point will be courteously given at Mr. Peck's Committee Rooms, 286 George Street.
Telephone number 2800.

CONSERVATIVE PUBLICITY COMMITTEE

3d-44-2677

PRIVATE ELEVATORS WILL APPLY FOR NEW GRAIN TARIFF CLAIMING LOW REVENUE UNDER THE PRESENT

Chief Says Eyeshades Are Very Inflammable

A warning was issued this morning by Fire Chief George Gimblett in connection with persons wearing the celluloid eyeshades that have become so popular this summer. Due to their inflammable nature, said Chief Gimblett, people who wear them should take every precaution that they are not exposed to a naked flame of any kihd. Smokers especially, he said, should be extra careful. Some cases in other cities have occurred where the eye shades have become ignited through combustion caused by having them packed too close or exposed to the rays of the sun while on window dispjlay.

POINCARE PLANS DRASTIC MEANS OF FIXING FRANC

Restriction in Importation of Grain and In Use of Home Products.

STRICTEST ECONOMY.

Government Will Consolidate Departments For Purpose of Saving.

PARIS, August 20 (Canadian Press).—The Poincare Cabinet today outlined a drastic programme of restrictions in an effort to prevent the exportation of French money abroad and to restore the franc to some sort of stability.

The restrictions deal with the importation of grain and other products as well as the curtailment in the use of necessities produced within France. Additional limitation of the importation of wheat by the compulsory introduction of other flours in bread is a part of the present campaign.

The Cabinet has appealed to the patriotism of the nation to aid it in its programme and proposes by strict scrutiny of imported products to cut down the amount of necessities brought into the country.

The Ministry plans at the same time to set up machinery to ensure fair prices for all food products and to encourage the strictest economy in private as well as public expenditure.

All the details were not announced to-day, but it is known that the Government will consolidate a number of departments as a measure of economy, and also that restaurant service will be restricted.

OVER THE LIFT LOCKS ON SATURDAY, AUGUST 21ST. STEAMER STONEY LAKE WILL LEAVE GEORGE ST. WHARF AT 8 A.M. FOR TRIP THROUGH STONEY LAKE. ADULTS $1, CHILDREN 50 CENTS. 3d-17,19,20-2650

Holds Back Development to Handle Facilities of the Port.

IMMEDIATE DECISION

Will be Similar to That of the Head-of-Lakes.

VANCOUVER, B.C., Aug. 20 (Canadian Press) — Claiming that under the present tariff, elevators in Vancouver cannot obtain sufficient revenue to operate successfully and that the present tariffs retard development to grain handling facilities of the port, the private elevators here have applied to the Grain Board of Canada for a new tariff, similar in almost every respect to that in force at the head of the Lakes.

Leslie H. Boyd, K.C., chief commissioner of the Board, together with Commissioners J. Robinson and M. Snow, heard the application yesterday and after a lengthy discussion announced that a decision would be made immediately following the Board's tariff hearings in Winnipeg on August 25. R. P. Stockton, who was appointed by Premier Brownlee to watch Alberta interests, and O. L. McPherson, M. L.A., of Little Bow, Alta., and C. Buchanan, officials of the Alberta wheat pool, opposed the proposed new tariff.

In opening the sitting Mr. Boyd announced that the Vancouver elevators had applied for an increase from one cent to 1 1-4 cents on elevation, the new rate being about equal to that of the head-of-the-lakes.

Other changes requested corresponded also, except in the case of drying which was now proposed to be five cents on tough, and seven cents on damp and wet, per hundred pounds of mixed grain. In the present tariff the rate is simply a three cent charge for grain.

Lieut.-Col. G. H. Kirkpatrick, chairman of the Vancouver Board of Harbor Commissioners, stated that the Harbor Board had originally intended filing a tariff similar to the one of last year and that the board was prepared to handle grain at the old rate. He was satisfied, however, that no private party could exist and pay its way under the old tariff.

Mr. McPherson said the producers wanted to recognize costs and needs, but they had been made out on the basis of Vancouver and not Fort William. There was greater possibility here for revenue from turnover.

E. A. Woodward, manager of the Columbia Elevator here, stated Vancouver could never compare in the matter of turnover, because it was impossible to regulate shipping as closely as that of the lakes.

WOOD FOR SALE
DRY HEMLOCK CUT 12" LONG, PER LARGE TEAM LOAD, $4.50. 4-FT. DRY HEMLOCK, $6 PER CORD. KINDLING WOOD, LARGE LOAD, $4. ALFRED McDONNEL LUMBER CO. PHONE 176.
3d, 44, 2675

Conservative Rally

At Mr. Peck's
Committee Rooms
286 GEORGE STREET

Saturday Eve., Aug. 21st, 1926
AT 8 O'CLOCK

Mr. Peck and other speakers will address the meeting.
All electors cordially invited.

CONSERVATIVE ASSOCIATION

GOD SAVE THE KING

Semi-Finals ONTARIO SOFTBALL CHAMPIONSHIP - Kingston Frontenacs vs. Peterboro Firemen
Saturday Afternoon - James Stevenson (Riverside) Park GAME CALLED FOR 3 O'CLOCK SHARP **Admission 23c. Tax 2c - 25c**

PHONE 1600

WE WILL SEND FOR YOUR COPY

Rates, if prepaid:
1 cent a word or figure for first insertion.
½ cent a word for repeats.
25 words, one time 25c
25 words, three times 50c
25 words, five times 75c
Minimum charge for any advt...25c

LOST

LOST—TEAM OF WORKING HORSES rein and bay; finder please notify Henry Lang, Ida P.O. 3d-43-4633

LOST — PEARL AND AMETHYST Brooch; Monday afternoon; at Yonge's Point wharf; reward at Examiner. 3d-44-4709

LOST—STRAYED, WHITE FRENCH phone 1687W. 3d-45-4725
poodle dog, name Pat; finder please

LOST—LARGE OPAL SETTING RING with pearls and rubies at Jackson Park, or on bus or street car, Thursday; valued as keepsake; suitable reward at Examiner. 3d-45-2692

LOST — HANDKNITTED BEAD Purse, silver top, between Trinity church and Gilmour on Sunday; reward. 565 Gilmour, phone 1237M. 3d-43-2673

LOST—WOULD THE PERSON WHO took wheel from Canadian Packing shed kindly return and save further trouble. 3d-43-4687

AUTOS FOR SALE

FOR SALE — McLAUGHLIN 5 PASsenger, six cylinder car, in good order; address 344 Charlotte, phone 466. 6d-114-3849

FOR SALE—FORD TOURING CAR in good condition; phone 2660J. 3d-44-4711

CAR FOR SALE — SEE BREWER Motor Sales for used cars and trucks; all makes; prices right; terms arranged; 101 Hunter St., opposite St. John's Church. 26d-173-2095

FOR SALE—FORD TOURING, 1923; starter, newly painted, latest style of top; price right; apply 144 Hunter St. West. 3d-44-4708

CHINA PAINTING
Mrs. Langley McCarthy Teaches Biscoffs' New and Beautiful Work in CHINA PAINTING

AUTOMOBILE INSURANCE
$20,000 PUBLIC LIABILITY AND PROPERTY DAMAGES
costs less than 3½ cents per day. Can you afford to be without it?
HILL, WEDDELL AND HILLS
Phone 14 - - 124 Hunter Street

BOARDERS WANTED

ROOMERS OR BOARDERS WANTED —Central; all conveniences; apply 475 Aylmer. 3d-44-4696

FOR RENT

FOR RENT — 263 ENGLEBURN Avenue; apply at 43 Sophia Street after 5 o'clock p.m. 3d-44-4704

TO RENT — A NEW 6 ROOMED Brick house in a nice locality; Phone 1618J. 12d-53-4707

TO RENT — LARGE FRONT BED room with breakfast if desired. 304 Brock St., phone 980W; 3d-43-4691

FOR RENT — NEW SIX ROOMED house, hardwood floors, up and down; three piece bath and furnace; see this; only $25.00; Rutherford and Nugent, 282 George St. 34d-20,23,25-4682

FOR RENT — NEW SIX ROOMED house, hardwood floors, up and down; three piece bath and furnace; see this; only $25.00; Rutherford and Nugent, 282 George St. 3d-20,23,25-4682

TO LET — FURNISHED HOUSE; keeping rooms with balcony; apply 320 Pearl Ave. 4d-45-4710

TO LET — IN BEST RESIDENTIAL section, heated apartment, five rooms; apply 525 Homewood Ave. 3d-45-4723

TO RENT—THREE UNFURNISHED rooms suitable for light housekeeping, heated; conveniences; central; Box 4729 Examiner. 3d-45-4729

TO RENT—3 SINGLE ROOMS (FURnished) or room for light housekeeping, with all conveniences; apply 281 Rubidge St. 6d-48-4726

FOR RENT—GARAGE, CENTRAL; phone 613. 3d-44-4713

FOR RENT—7 ROOM HOUSE; CONveniences, $20 per month; also apartment; phone 2018F. 3d-20,23,25-4727

FOR RENT — ELECTRIC FLOOR Polisher, $2 per day; phone 1428. 26d-68-4720

FOR RENT — FRONT BEDROOM; furnished, steam heated, hot and cold water, five minutes walk from post office. Phone 613. 3d-44-4714

TO RENT—2 PARTLY FURNISHED rooms with kitchenette by 2 ladies; well heated; 59 Hilliard St. Phone 2329W. 3d-44-4709

TO RENT—5-ROOMED APARTment, 211 Stewart street; 3-piece bath, balcony, back and front entrance, nicely decorated; adult family only; rent $21. Phone 1544J. 6d-45-4654

TO RENT—SMALL COTTAGE. ALso four bright rooms; conveniences; on car line; apply 183 Antrim; phone 2211F. 6d-43-4621

TO RENT—HOUSEKEEPING ROOMS, furnished, heated, modern; 516 Charlotte St., phone 1581J. 6d-44-4650

TO RENT—STORE; FINE CORNER for barber shop; house near C.G.E.; also modern apartment; apply 451 Water St. 12d-48-4588

TO RENT—6 ROOMED DUPLEX AT 576 Aylmer St.; apply John Fligg, Chemong Park. 6d-43-4629

WAREHOUSE TO RENT—4 FLOORS, railway siding, yard and stables; central; low rent; phone 1888.

HOUSE TO RENT — ALL MODERN conveniences; apply 444 Roger St. after 8.30 p.m. 3d-43-4685

FOR RENT — WAREROOMS, OR would be suitable for small manufacturing business; possession immediately; apply 437 George street. dtf-823

FOR RENT — MODERN, HEATED Apartments; apply 437 George St. dtf-1866

FOR RENT—NO. 172 1-2 SIMCOE street, suitable for store or office; Apply 437 George street. dtf-312

FOR RENT—HEATED OFFICE ON George street. Apply 437 George street. dtf

HELP WANTED—Male

AUTOMOBILE MECHANIC WANTED —apply Brown's Garage, 383 Water. 3d-43-2665

WANTED—4 CARPENTERS; APPLY Duffus Garage, Mr. Cooper, bowling alleys. 3d-45-4717

WANTED—MARRIED OR SINGLE man for farm work; must be experienced; apply to 503 Cross St. or phone 2444J. 3d-44-4695

SALESMAN WANTED—LIFE INSURance for Peterboro ; a splendid contract to producer. Write Box 4716 Examiner. 3d-44-4716

WANTED — REPRESENTATIVES IN every town; splendid pay; don't miss this one; Importers, Hamilton, Ont.

NOTICE

NOTICE — FURNACES AND CHIMneys cleaned; phone 1351W. 26d-66-4631

"ROOMS"—FOR EXHIBITION VISITors; also "car parking space"; two minutes walk from grounds. Apply 28 Springhurst avenue, Toronto. 3d-44-4057

NOTICE—PHONOGRAPH REPAIRS; springs replaced while you wait; work guaranteed; T. Griffin, phone 2163W, 146 Park St., opp. C.G.E. 25d-44-4307

SITUATIONS VACANT

SITUATION VACANT — SMACK ideal soft drink flavor; cool, refreshing, healthful, delightfully tasty; made in a jiffy; enormous demand; send ten cents, get selling sample; make big money this summer; experience or capital unnecessary. Bradley - Garretson, Brantford, Ont. 12d-164-3694

HELP WANTED

MEN OR WOMEN

We want a representative in your city to take orders for our Personal Christmas Cards. We manufacture our own, and have undoubtedly the best selection in Canada. You can make several hundred dollars between now and Christmas. Write today. Master Kraft Greeting Card Co., Toronto. 3d-20,25,30-4702

LIVE STOCK FOR SALE

FOR SALE — 1 GOOD YORKSHIRE Sow; apply 8 McClennan St. North. 3d-43-4675

LIVESTOCK FOR SALE—GENERAL Purpose Horse, 6 years old, sound and in good condition; weight about 1200 lbs. Apply to C. Waldron, R. R. No. 3, phone 531 r 13. 3d-44-2676

HELP WANTED—Female

WANTED—UPSTAIRS GIRL: APPLY Montgomery House. 3d-43-4680

FOR SALE

FOR SALE—FOUR POMERANIAN pups. Phone 1758W. 3d-44-4693

FOR SALE — ELECTRIC PLATE, 2 burners, good as new, $12.00; phone 1837J. 3d-44-4699

FOR SALE — MAN'S BICYCLE IN first class condition, $20.00; apply 193 Wescott St. 3d-43-4690

FOR SALE—A COTTAGE 16 FEET by 25 feet; some furniture and other articles; pair oars; storm windows; hot-bed windows, etc. Apply 172 Landsdowne, near George street. 3d-12,13,20,4548

FOR SALE — RICE LAKE HUDSON Seal Coat, puff collar and sleeves, length 45 inches; size 36; brand new; a bargain for $265.00; apply F. R. Stabler, furrier, 541 Bethune St. 3d-43-4685

FOR SALE—TWO YOUNG MILCH Cows, fresh; Durham and Holstein; phone H. Baptie, phone 543W

FOR SALE—WOOD — PHONE 1037 for dry hemlock slabs and hardwood slabs; prompt delivery; W. J. Fitzgerald. 26d-178-2708

FOR SALE — A MASSEY HARRIS hand corn cutter; good one horse scuffler complete with moulders; a quantity of 7 ft. wire netting; a camp bedstead and mattress; wooden butter bowls and ladles and prints and creamer can; apply 59 Hilliard St., or phone 2329W. 3d-44-4712

SEEK AVIATOR IN NORTH WOODS

R. M. Carr-Harris Missing Since Crash of His Seaplane.

ON H. B. RAILWAY.

WINNIPEG, Man., August 20.—(Canadian Press).—Pilot Officer R. M. Carr-Harris of Kingston, Ont., is missing, following the crash of his seaplane in the wilderness 100 miles north of Norway House, which is 300 miles north of Winnipeg, and officers of the Royal Canadian Air Force to-day are conducting a search for him.

Pilot Carr-Harris, who was on forestry patrol duty out of Norway House, has been attached to the local corps of the air force since last spring.

A message, received by Squadron Leader Johnson here last night, told of the destruction of the young officer's plane. It fell from a great height, burst into flames, and crashed to the ground a total wreck. The crash occurred at Mile 185 on the Hudson Bay Railway.

WANTED

ROOM WANTED — RESPECTABLE man wants bed sitting room for light housekeeping; write Box 4676 Examiner. 3d-43-4676

WANTED — FURNISHED APARTment: must be first class; for couple (no children); Write Box 4728 Examiner. 2d-44-4728

WANTED—SOMEONE TO ACT AS security for a returned soldier's note on two cows; has one cow as security; write Box 4715 Examiner. 3d-45-4715

WANTED — MOTOR CARTING; ALL kinds, long or short hauling; Beatty Bros. 'Phone 2169-W1r2.

SEE M. HUSAW ABOUT THAT moving; anywhere. 223 Perry, phone 1759W. 3d-44-4694

WANTED TO RENT—FOR 3 OR 5 year term; 100 acre farm; must be good buildings, close to school; give full particulars first letter, Box 4689 Examiner. 3d-43-4689

WANTED—SUPPLY OF SKIM MILK or buttermilk; apply C. H. Rogers, phone 151. 6d-44-4647

WANTED—1,500 MEN AND WOMEN to join Peterborough Industrial Exhibition. Coupon on another page. db

LIVESTOCK FOR SALE

THREE FRESH DURHAM COWS for sale; apply by telephone, No. 83, ring 42, Millbrook. 3d-16,18,20-4614

HOUSES, REAL ESTATE

FOR SALE—SMALL HOUSE; APPLY 250 Carlisle Ave. 3d-43-4683

FOR SALE CHEAP FOR CASH—Brick house on Albert St.; apply G. W. Lundy, 95 Hunter St. 6d-46-4686

HOUSE FOR SALE OR EXCHANGE —610 Homewod Ave., fully modern, a bargain if sold at once; phone 2127W. 3d-45-4718

FOR SALE—NEW MODERN SEMIbungalow, conveniences, large lot, or more land if desired; good payment down and easy terms; phone 2704W. 3d-44-4701

FOR SALE—100 ACRES. WEST half of Lot 13, Concession 7, Township of Asphodel. High state of cultivation; good brick house; also good out buildings. Apply A. J. Hogan, R.R. 3, Norwood.

EXCHANGE — 5 ACRES CLOSE TO west end of city with nearly new bunaglow; want small house in south or west part of city; equity $2200; Write to Box C Examiner. 6d-45

FOR SALE—DESIRABLE BUILDING lots, different parts of city; terms; apply D. J. Lundy, 95 Hunter St. 26d-177-2674

FOR SALE— NEW HOUSE IN WEST End, centre hall plan, oak floors throughout and modern in every respect. Easy terms to suit purchaser. Apply 437 George Street. dtf 2078

MANY IN FIELD AS CONTESTING ONTARIO SEATS

Conservatives Lead With a Candidate in All But One Riding.

LIBERALS NEXT.

Nine Three Cornered Contests Have So Far Been Announced.

TORONTO, Aug. 20 (Canadian Press).—With polling day slightly more than three weeks away, a total of 161 candidates have been nominated in the Province of Ontario to contest the Federal election. In point of numbers Conservative candidates are in the lead with the Liberals running next. Out of 82 constituencies in the province, the Conservatives have selected nominees in all but one, Prescott, but a convention has been called for next week in that riding.

Candidates nominated today in the province are: Conservatives 81; Liberals 51; Progressives 11; Liberal Progressives 7; Laborites 7; Independents 4.

No four cornered contests have so far developed, although one was threatened in Bruce North before the Progressive candidate withdrew. Three cornered contests anounced to date number nine.

In eleven constituencies in the province only one candidate has named, Liberals, Progressives, or Laborites not having been selected in ten of these.

WELL, MAYBE NOT.

Postal Clerk — There's an excess of 2 cents in stamps on this letter.

Old Lady—My land! I hope it won't go too far!— Answers, London.

POULTRY & EGGS

WANTED—LIVE POULTRY, HIGHest market prices paid; A. Atkins, 189 Charlotte St., phone 771; we go any distance. 26d-68-4731

HELP WANTED—Female

CITY OR COUNTRY GIRL WANTED for light housework; apply 302 Margaret Ave., or 427 George. 6d-47-4697

WANTED—UPSTAIRS GIRL; APPLY American Hotel. 3d-44-4698

GIRL TO WORK IN RESTAURANT. Apply 193 Charlotte. 3d-44-4692

NOTICE!

Having purchased the Old Trailers from the Street Railway, we are offering the bodies for sale at a very low price. These bodies would be suitably for converting into boathouses, chicken coops, etc.

A. LOW & CO.
385 BETHUNE STREET
Phone 697. Night and Holiday 1027

WAR TAXATION HOLDS CAPITAL

Britain Has No Money For Investment Here at Present.

EAGER TO HELP.

TORONTO, August 20.—Speaking at the luncheon tendered by the city of Toronto yesterday to the visiting British Parliamentarians, Right Hon Sir Evelyn Cecil, M. P., one of the guests, congratulated Ontario on her energy, enterprise and "go-aheadness," expressed the belief that the British Empire, as a whole, was eager to have the Province and the Dominion attain the success of which they were deserving; and opined that the day would inevitably come when British capital would pour into this country to the ertent expected of it.

At the present time there were, said Sir Evelyn, three obstacles in the way of that attainment. Firstly, a great deal of British capital had been "sunk" in Canada in the period of 1910-1912; secondly, exceeding high taxation in Britain accounted for a scarcity of business margins for overseas loans, and lastly, exchange between Britain and Canada had been very much against any money coming from the Old Land to the Dominion. "But don't imagine for a moment," said Sir Evelyn "that the fact that our capital and cash are not coming your way just now is due to any want of confidence in Ontario on the part of the British people."

CHEER UP ROOM.

Printed calico in bright colors and small patterns makes delightful curtains for a summer home.

FIX UP ONE!

Old-fashioned bean pots, pickle jars and glass bottles are being used for vases and even for lamp shades.

Friday-Saturday SPECIALS at A. Atkins
NEW AND SECOND HAND STORE
189 CHARLOTTE STREET

A quantity of Ladies' Boots and Shoes to be cleared. Some at, per pair..... 15c
Girls' Patent Shoes, per pair..... 95c
Children's Running Shoes, 3, 4, per pair..... 35c
Men's Work Boots, pair..... $2.75
Children's Linen and Khaki Pants..... 35c
Boys' Khaki Trousers..... 95c
Iron Springs and Mattresses..... $5.75
Garden Hose, foot..... 10c

Club Bags, Suit Cases and Trunks at Bargain Prices
All above articles are New
Many Specials in Second-Hand Good Also

CHAIN RED & WHITE STORES
SATURDAY ONLY
ORANGES Regular 50c Doz., for 35c
Our specials are fine get acquainted helps. They show what close prices you get at Red and White Stores.

CUSTOMS PROBE

(Continued from page 1.)

were investigated at a special sitting of the Commission held in Quebec on the fifth and seventh of this month.

The report sets forth the statement of R. L. Calder K. C., at the opening inquiry to the effect that the investigation had not shown any ground for the allegation that the Margaret was used for "joy cruises," or that Hon. Ernest Lapointe had been a participant in cruises.

In view of this declaration and those of the lawyers, Sir Francis says the obvious course to pursue was to declare the incident closed. He states that he abstains from commenting on the statements made by evidence which completely exonerated Hon. Ernest Lapointe and Hon. Jacques Bureau.

The commissioner expresses appreciation of the spirit which prompted the holding of a speedy investigation of the charges so as to allow truth to be reached as early as possible.

Sir Francis states that he will not make any remarks on the statements made by Counsel at the hearing. The facts elucidated rehabilitate Messrs Lapointe and Bureau. The report deals only with Quebec evidence. Further evidence in regard to the Margaret may be produced when the inquiry continues at Halifax.

RAILWAY TIME-TABLES

CANADIAN NATIONAL RAILWAY

(Timetable corrected to date)

No. 96—7.00 a.m. for Port Hope, Oshawa, Toronto, Buffalo, and main line points east of Port Hope.
No. 93—8.20 a.m. for Lindsay, Blackwater, Orillia, Midland and Toronto.
No. 871—8.20 a.m. for Lakefield.
No. 98—8.35 a.m. for Hastings, Campbellford, Belleville, Brockville and Montreal.
No. 92—12.00 noon for Port Hope, Cobourg, Ottawa, Montreal, Oshawa, Toronto, Hamilton, Buffalo and making connection with the International Ltd for London, Port Huron and Chicago, also makes connection for Philadelphia and New York.
No. 100—12.15 p.m. for Hastings, Campbellford, Belleville, Kingston, Brockville and Ottawa.
No. 873—12.20 p.m. for Lakefield.
No. 95—5.35 p.m. for Lindsay, Blackwater, Orillia, Midland, Toronto and makes connection with the "National" for Winnipeg and Vancouver.
No. 99—8.19 p.m. for Omemee and Lindsay.
No. 94—9.12 p.m. for Port Hope, Kingston, Cornwall, Montreal, Quebec, Halifax, Boston, Portland. Carries through sleeper to Montreal

CANADIAN PACIFIC RAILWAY.

(Corrected to date.)

GOING EAST—
11.59 a.m.—Norwood, Havelock, Bonarlaw, Tweed, Perth, Smith's Falls, Kingston, Ottawa, Montreal and intermediate points daily. On Sunday this train proceeds east only as far as Havelock.
5.10 p.m.—Indian River, Norwood, Havelock and Tweed. Daily except Sunday.
11.55 p.m.—Havelock Tweed, Kingston, Perth, Smith's Falls, Montreal, St. John, Boston and New York. Daily except Saturday.
12.55 a.m.—Havelock, Tweed, Kingston, Perth, Smith's Falls, Ottawa.
GOING WEST—
4.25 a.m.—Myrtle, Toronto, Guelph, Goderich, Hamilton, Galt, Woodstock, St. Thomas, London, Chatham, Detroit, Chicago and New York. Daily.
6.00 a.m.—Toronto (Yonge street), Owen Sound, Teeswater and intermediate points between Peterboro day.
7.35 a.m.—Toronto, Hamilton, Brantford, Buffalo, New York, Galt, New York Galt, Woodstock, London, Chatham, Detroit and intermediate points. Daily except Sunday and Toronto. Daily except Sunday.
7.00 a.m.—Bethany, Lindsay, Orillia, Port McNichol and intermediate points. Daily except Sunday.
3.30 p.m.—Toronto, Hamilton, Brantford, Buffalo, Rochester, Boston, Woodstock, London, Windsor, Detroit, Chicago and intermediate points between Peterboro and Toronto. Daily.
6.30 p.m.—Lindsay, Toronto and intermediate points. Daily except

FOR SALE
1—Empire Typewriter
1—Iron Safe, small size
1—Iron Letter Press
Some Electric Fixtures
1—Settee and Arm Chair
1—Hand Hoist
1—Bookeeper's Desk, high
Any of the above cheap for cash.
J. M. GREENE CO.
Charlotte St.

Is Your Name on the List of Voters?

If, for any reason, your name is not on the Voters' list arrangements have been made to have it included by attending before His Honor Judge Huycke at his Chambers in the Court House, Peterboro, on August 24th, 25th, 26th, 27th, 28th and 30th.

The Liberal Association and the Liberal candidate, J. J. Duffus, have made arrangements whereby all those who are not on the list will be taken to the registration booth. Those who feel that they are not on the list and all those who may not be on the list are respectfully requested to call or 'phone 1760 Liberal Headquarters, Duffus Building, Cor. Charlotte and Water Streets, any hour of the day or evening.

LIBERAL PUBLICITY COMMITTEE

DAVIS-THOMPSON COMPANY, LTD.
Insurance and General Agency
433 GEORGE ST. PHONE 40

4% INTEREST, compounded Half-Yearly, Paid on Deposits

One Dollar opens an account. Special facilities afforded Depositors for the convenient transaction of their business, and accounts are subject to cheque withdrawal.

For Sums of $100 and upwards this Company's Debentures are issued in terms of one to five years, bearing special rates of interest, depending upon the term of investment.

TORONTO SAVINGS AND LOAN CO.
435-437 George Street
Peterborough

CARTOON FOLLIES OF 1926—By RUBE GOLDBERG

YOU CAN'T BLAME THE DRUGGIST.

"BOOTS AND HER BUDDIES"

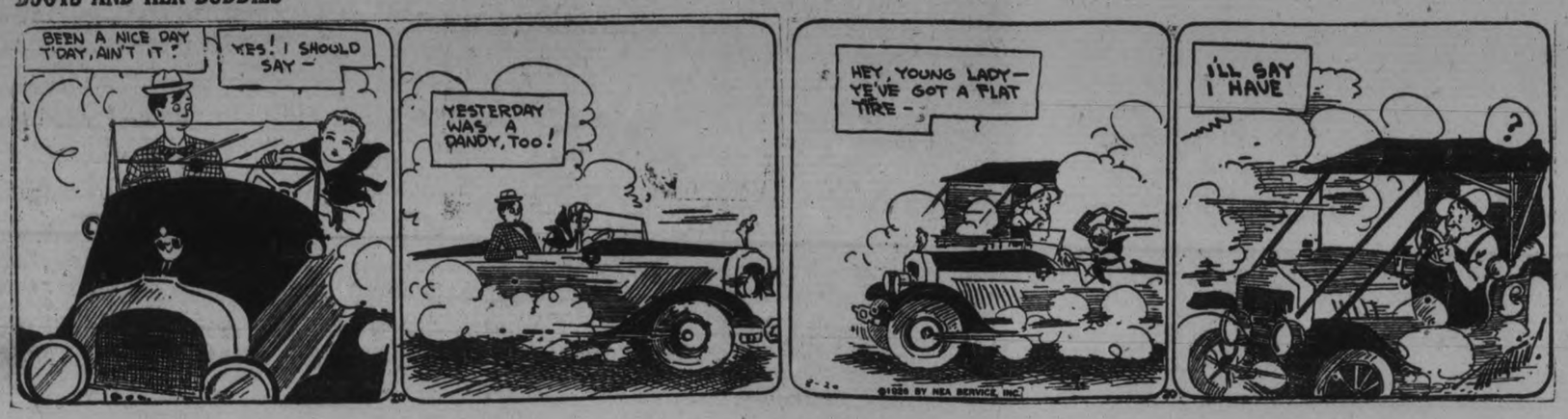

BRASS SELLING BANKRUPT STOCK OF SYNDICATE MILLINERY

345 GEORGE ST.

Open 9 A.M. Till 10 P.M.

Ladies' Glove Silk
Nightgowns
Regular $9.00 All Colors
$2.98

LADIES' PURE SILK
Hose
Peach, Blonde, Grey
Reg. $2.00
98c

Ladies' Glove Silk
SLIPS 1.98
All Colors
Regular $5.00

Ladies' Silk Hose
All Colors. Reg. $1.50
3 Pairs $1
39c

Summer
Hats 99c
Regular up to $6.00 All Colors
Smart and Snappy

Ladies' Silk
Bloomers 1.98
All Colors
Regular $4.00

Ladies' Glove Silk
VESTS 95c
Regular $2.50
Blue, Mauve, Orchid, Pink, Peach, etc.

LARGE BLACK VELVET
HATS $5.95
Same Style as Cut
Regular $8.50

LADIES' NEW FELT HATS
ALL NEW, SMART SHAPES!
Styles Suitable for Women and Misses
All Colors
Come Early for Best Choice
Reg. up to $5.00
1.50

Ladies' New Fall Hats
REGULAR $6.00
An Endless Array of Smart, New Fall Shapes, as Illustrated
All Newest Shades Are Here
$3.95

BRASS
345 GEORGE STREET

LAKEFIELD FIELD CROP COMPETITION

Held By Lakefield Agricultural Society For Season of 1926.

LAKEFIELD, August 20. — The following is the report of the standing field crop competition of the Lakefield Agricultural Society for the season of 1925. George McKague of Woodville was the judge. The competitors entered the oats competition:

(1) G. A. Graham & Sons, Lakefield, O.A.C. 72—93½ points.
(2) N. S. Higgins, Lakefield, O.A.C. 72—93 points.
(3) Gordon Mann, Peterboro No. 4, Victory—92½ points.
(4) S. W. Hockaday, Lakefield No. 2, O.A.C. 72—92 points.
(5) Herb. Abbott, Lakefield, O.A.C. 144—91½ points.
(6) J. W. Hunter, Lakefield, O.A.C. 72—91 points.
(7) Joe Mann, Peterboro No. 4, Banner—90½ points.

Competitors scoring 85 points and over:

T. J. Wood, Lakefield, O.A.C. 82, —87½ points.
Wm. Frankish, Lakefield, Banner —85½ points.
T. H. Northey, Hall's Bridge, Banner—85 points.

ACIDS IN STOMACH CAUSE INDIGESTION

Create Gas, Sourness and Pain—How To Treat

Medical authorities state that nearly nine-tenths of the cases of stomach trouble, indigestion, sourness, burning, gas bloating, nausea, etc., are due to an excess of hydrochloric acid in the stomach and not as some believe to a lack of digestive juices. The delicate stomach lining is irritated, digestion is delayed and food sours, causing the disagreeable symptoms which every stomach sufferer knows so well.

Artificial digestents are not needed in such cases and may do real harm. Try laying aside all digestive aids and instead get from any druggist a few ounces of Bisurated Magnesia and take a teaspoonful in a quarter glass of water right after eating. This sweetens the stomach, prevents the formation of excess acid and there is no sourness, gas or pain. Bisurated Magnesia (in powder or tablet form—never liquid or milk) is harmless to the stomach, inexpensive to take and is the most efficient form of magnesia for stomach purposes. It is used by thousands of people who enjoy their meals with no more fear of indigestion.

WESTWOOD NEWS.

WESTWOOD, Aug. 20.—Miss Gladys Steele has gone to Cobourg Hospital to train for a nurse.

Mrs. L. Chambers, who has been visting her parents, Mr. and Mrs. J. Harrison, has returned to her home in Windsor.

Mr. and Mrs. Taylor and Mrs. H. Emery spent Saturday evening in Norwood.

Born—To Mr. and Mrs. Stanley Lancaster, on Tuesday, August 10, a daughter.

Miss Florence Steele has returned to her home in Norwood after spending a few weeks here.

Mr. and Mrs. Edward Sargent spent Sunday evening with Mr. and Mrs. Donald Cameron.

Misses Agnes and Margaret Brackenbridge of Monaghan are guests of Mrs. D. Brackenbridge and other friends here.

Mr. Gordon Gillson of Toronto is spending the week with her parents, Mr. and Mrs. Thomas Brackenbridge.

Miss Isabel Faux of Indian River is the guest of Miss Jean Sargent.

Church Picnic.

The United Church Sunday school picnic for the Westwood, South Dummer and Cotesloe circuit, was held on Wednesday afternoon at Birdsall's beach.

Perfect picnic weather and a good crowd added largely to the success of the day. While bathing offered strong inducements to many for relaxation, others tried the more strenuous amusements and indulged in games and races, carrying off prizes which were worth the effort. About 5.30 all sat down to do justice to the special feature of the day—the picnic supper.

During the evening a game of soft ball by the adult ladies and gents was heartily enjoyed both by those taking part and by the onlookers.

Reluctant but happy the pleasure seekers returned home in the gathering dusk after a day well spent at the lake.

D. L. & W. STANDARD
ANTHRACITE COAL!
EGG, per ton $15.50
NUT, per ton $15.75
STOVE, per ton $15.75
PEA, per ton $13.00
COKE, per ton ..... $12.00 and $13.00
ROBT. HICKS CO. LTD.

MEIGHEN BOOSTS THE FARMER.

(Continued from Page 1)

all farm products, right up as high as the American tariff to-day and I will say to the rest of the world, you will find it just as hard to get into the Canadian market and compete with our farmers as you make it for us to get into your market. Then I would give Australia concessions in that market just as she has them to-day. How do I know Australia would accept that?. I know because she did sign a treaty along those lines and the commonwealth parliament approved it. But, added Mr. Meighen, the King Government because it needed Progressive votes, had changed the treaty and opened the Canadian farmer to Australian competition. Mr. Meighen spoke of the tariff. He charged that never would Mr. Dunning dare to move at Ottawa the tariff resolution he had supported in the safe haven of the Saskatchewan legislature, he described Liberal orators as shedding "crocodile tears" over the defeat of a dead reciprocity. This wailing and gnashing of teeth about the defeat of reciprocity is just so much humbug, Mr. Meighen added. "In the House last session I challenged the King Government to re-enact the reciprocity treaty of 1911. I challenged any member of the Government ready to re-enact that treaty to stand up and how many stood up?, not one."

Referring to the customs inquiry report Mr. Meighen declared: "If ever a Government of which I am the head has such a conviction against it, a conviction against it by parliament itself, then there will be another leader, this leader will never be asking for your support.

"You are asked to believe, he said on the constitutional issue, "that you have got to call back men censured for malfeasance in office and put them again in office to save our precious constitution."

Mr. Meighen discussed the Governor-General's refusal for dissolution to Mr. Mackenzie King. "The Governor-General," Mr. Meighen said, "took that step before he had ever seen me, before I had one word with him on matters of state. But that conduct of his if it needs justification. I am proud to justify, but it needs no justification at the hands of any man or woman who understands responsible Government It has been said." Mr. Meigen added, "that I was asked if I could carry on. I was not asked such a question. I was merely asked to form a Government. What was needed in discussing the constitution, was constitutional common sense."

C. H. Russell, Conservative candidate in Wetaskinwin urged that what the country needed most was a settled stable government and that government the Conservative party was most able to give.

CAMPBELLFORD NEWS.

CAMPBELLFORD, Aug. 20.—Mr. and Mrs. D. A. Montgomery and daughter returned this week from visitng friends at Stirling and Corbyville.

Miss Audrey Whitney is spending a couple of weeks at her home in Wooler.

Miss Annie Parks left on Tuesday for Uxbridge to spend a few days there. Miss Parks was one of the atendants at the Wilkinson-St. John wedding on Wednesday.

Mr. and Mrs. Grant Johnston and children of Toronto motored down last week to visit friends in town. Mr. Johnston returned on Monday but Mrs. Johnston will remain for some time.

H. D. Atkinson was in Belleville on Wednesday.

Mr. J. A. Tedford of Peterboro was in town on Tuesday.

Mr. and Mrs. Fred Reynolds and daughter of Windsor are visiting his parents, Mr. and Mrs. M. A. Reynolds, Sebastapol street.

Mrs. Theodore Locke and sons of North Bay are visting Mr. and Mrs. William H. Locke, Seymour East.

Mr. George Oliver, who has been suffering from injuries to his eye returned to his home on Grand road last week and although the condition of his eye is still critical there is now hope of saving it.

The following are the names of the visiting brethren of the I.O.O.F. who attended the Decoration services last Sunday:

Mr. C. Higginbotom Montreal; Messrs. T. J. Deber, V. J. Tulley, B. M. Frederick, Fred Reid, R. Mowry, F. F. Tuggey, James Reid, R. Purdy, S. Hallam, B. Austin, C. E. Blewett of Peterboro; Messrs. W. Hawthorne, B. M. Richmond, J. B. Hough of Madoc.

Mrs. James Lant of Ronsord, England, is visiting at the home of her brother, Mr. Joseph Malin and Mrs. Malin.

Mr. and Mrs. Joseph Malin and son Gerald and Mrs. Lant spent the week end with their brother, Dr. A. Malin and Mrs. Malin of Toronto and with their sister, Mrs. William Ellis and Mr. Ellis of Aurora. This is the first time in twenty years that Mrs. Lant has seen her brothers and sister. Mrs. Lant spent two months with her son in Detroit and other relatives and after spending a few weeks in town, will return to her home in England in September.

Mr. and Mrs. Edson Kerr and Mr. and Mrs. Shields motored from Toronto and are spending a few days with Mr. Kerr's parents, Mr. and Mrs. Duncan Kerr.

Mr. James Lazenby left on Wednesday to spend the next few months in the Western Provinces.

Mr. and Mrs. Ernest Turney and children of Colborne spent Sunday with Mr. and Mrs. Arnold Joyce. Misses Maida and Fenice Joyce who have been visiting in Colborne returned home on Sunday.

Miss Cleta Abernethy who has spent the past two weeks visiting in Oshawa returned to her home this week.

Mr. and Mrs. H. Whittaker and Mr. W. Leonard of Toronto are visiting Mr. and Mrs. A. E. Wragg.

Miss Grace McDonald of Toronto is visiting her parents, Mr. and Mrs. A. McDonald.

Mr. and Mrs. C. B. Williams spent a few days of the past week with friends in Toronto.

Mr. Edward Gowan of the Standard Bank, Toronto, is visiting friends in town.

A wedding of interest to many Campbellford friends took place in Stratford on Wednesday when Miss Winnie Mason, daughter of Mr. and Mrs. J. J. Mason became the wife of Mr. Stewart Porter of Dundalk.

Mrs. Porter is a niece of Mr. G. A. Mason and Mrs. H. Abernethy of town.

THOMASBURG NEWS

THOMASBURG, Aug. 20.—Mrs. E. Simpkins of Fourth Line called on Mrs. Willard McTaggart on Monday afternoon.

Mrs. Dorothy Elliott has returned home after spending a few days at the home of her son, Mr. Berton Elliott of Napanee.

Mr. and Mrs. Simon Kerr of Belleville were recent visitors of Mr. and Mrs. William H. Kerr.

A number of members of the Tweed Rebekah Lodge were entertained by the Thomasburg Rebekah Lodge recently.

Mr. and Mrs. Ervia Bateman and children visited friends in Campbellford on Sunday.

Miss Mildred Harrison is confined to the house by illness.

Mr. and Mrs. Charlie McGuire and Miss Lillian McGuire of Stirling spent Sunday at the home of Mr. W. H. Kerr.

Miss Nettie Mouck of Belleville was the guest at the home of Mr. Herbert Mouck on Sunday.

Mr. and Mrs. Henry Mulvey and children visited Mr. John McAdams of Cooper recently.

Mr. Woodley of Trenton is visiting his grandmother, Mrs. Robert Kerr.

Mrs. John Kennedy of Rednesville is visiting at the home of her son, Mr. Harry Kennedy.

Mr. and Mrs. Charlie Knox and family of Glenmiller called on Rev. Mr. John Knox on Sunday.

Mrs. John Fennell of Norwood is visiting her daughter, Mrs. Archie Jones.

Mrs. Roy Blakely and children of Belleville are visiting at the home of Mr. Henry Blakely.

Messrs. John Douney, Theoples Jones and John Clark have left for Western Canada.

Mr. Silver called on Mr. Willard McTaggart on Monday.

Misses Phillis and Evelyn Chesney visited their aunt, Mrs. William Morton on Tuesday.

Miss Verna Morton is visiting her aunt, Mrs. Edwin Waterhouse of Toronto.

On the Chelsea embankment, London, has been laid a new stretch of road surface which is claimed to be absolutely skid proof. The material is ferro-concrete.

TRENT RIVER NEWS.

TRENT RIVER, Aug. 20. — Among the list of donators appearing in a previous issue of The Examiner, the name of Mr. Harold Spencer (owner of the saw mill, north of Havelock) was omitted. Mr. Spencer donated the big log used for the log burling contest.

The Misses Mary and Luella Teal of Wooler are visitors with the Misses Inkster.

Congratulations are due Miss Mabelle Inkster for securing honors in her middle school examinations held at Campbellford High School.

Miss Mollie Turnbull of Toronto is a visitor at "Tip-toe Inn."

Rev. Mr. and Mrs. Glover and children have returned from Madoc to spend the remainder of the summer at "Restholme."

Miss Lillian Dexter of Toronto is a visitor with Miss Ruth Fairbrother.

The chief attraction at Whitehall Gardens Pavilion Wednesday night was the performance of the Charleston by Miss Pearl Campbell of Detroit. Miss Campbell is only 14 years of age ,and drew the attention of a large crowd of spectators to witness this special feature.

Mr. and Mrs. Dark and niece, Margaret Stibbard, left for their home in Agincourt Thursday from spending a week with Mr. and Mrs. A. H. McKeel.

Mrs. Jack Christie and children return to Toronto this week from spending the holidays at their cottage.

Mr. Jack McNichol of Toronto is spending his holidays at "Sum-er-Inn."

TRENT RIVER, Aug. 20.—The Ladies' Aid met Tuesday afternoon at the dining hall for a quilting.

On Saturday afternon the Ladies' Aid is holding a bazaar and sale of home made cooking.

Mr. and Mrs. McDonald and family have returned to Toronto from spending two weeks at the McLaughlin cottage, Browning avenue.

Mrs. J. W. Burns, Toronto, is guest at the Cook cottage.

Miss Kathleen McNichol has returned to Toronto from holidaying at "Sum-er-in."

Mr. and Mrs. Michael McNichol of Toronto are spending a few weeks at 'Sum-er-in."

Mr. and Mrs. Garrett of Toronto are at their cottage down the river.

MILLBROOK PERSONALS

MILLBROOK, Aug. 20.—Miss Hope Thompson, of Belleville, has been visiting Miss Jean Stinson for the past week. Miss Jean accompanied her friend home on Wednesday for a two weeks' visit.

Mrs. G. E. Burnham is holidaying with friends in Toronto expecting to be absent about two weeks.

Rev. E. R. and Mrs. Howard have taken the apartments at Mrs. W. Wilkinson's until a house in the village is available. Mr. Howard is the assistant to Rev. Canon Allen for the parish of Millbrook and Cavan. A reception to welcome Mr. and Mrs. Howard is being held on Friday evening in the Sunday school hall.

Miss Marian Johnston, of Toronto, is visiting at the home of Mr. and Mrs. John Rowland, Fourth Line, Cavan.

Mr. Frank Gray is seriously ill with an attack of pneumonia.

Mrs. A. H. Barnes and children have gone to Keene for a short holiday.

WHAT HE WANTED

"My mother-in-law has a sore throat which prevents her from talking."

"Do you want something to cure it?"

"No, something to make it last."
—Pele Mele, Paris.

ALL BREED DOG SHOW PREMIUM LIST

Is Ready For Distribution—A Great List of Specials.

The official premium list of the Peterborough Industrial Exhibition All Breed Dog Show, which is held under Canadian Kennel Club rules, on Thursday, Friday and Saturday, September 16th, 17th and 18th, the last three days of the Fair, is now ready for distribution.

The prize-list is a most attractive one, with an exceptionally fine special list.

Everyone in the city and in the district who has a dog should enter it in its class in this show.

The All Breed Dog Show that has been conducted in connection with the Exhibition for the past two years has created a great deal of interest amongst dog fanciers in the Province, and this year's show it is expected will eclipse the others previously held.

Best of all Fly Killers—10c and 25c per packet at all Druggists, Grocers and General Stores.

50,000 HARVESTERS WANTED

$15.00 TO WINNIPEG
Plus half a cent per mile beyond to all points in Manitoba, Saskatchewan, Alberta,—Edmonton, Tannis, Calgary, MacLeod and East.
Returning—Half a cent per mile to Winnipeg, plus $20.00 to destination.

Through special trains for Winnipeg via Canadian National Rys. will leave as follows; (Standard Time):
FROM TORONTO (Union Station) 12.01 A.M. Aug. 18 (midnight Aug. 17); 12.30 P.M. Aug. 18; 10.45 P.M. Aug. 18; 12.30 P.M. Aug. 20; 10.45 P.M. Aug. 20; 12.30 P.M. Aug. 31; 9.00 P.M. Aug. 31; 12.30 P.M. Sept. 3; 9.00 P.M. Sept. 3.
FROM OTTAWA 12.01 A.M. Aug. 18 (midnight Aug. 17); 12.01 noon Aug. 18; 1.35 A.M. Aug. 31; 12.01 noon Aug. 31.
FROM WINDSOR 12.01 A.M. Aug. 20 (midnight Aug. 19), via Chatham, London, Hamilton and Inglewood.
FROM PALMERSTON 9.00 A.M. Aug. 20, via Guelph, Georgetown and Inglewood.
Special through cars from other principal points connecting with above special trains. For details consult local Canadian National Agents.
THROUGH TRAINS—COMFORTABLE COLONIST CARS—SPECIAL CARS FOR WOMEN AND CHILDREN
Purchase your ticket to Winnipeg via Canadian National Railways, whether or not your final destination in the West is a point on the Canadian National. Tickets and all information from nearest Agent.
Travel CANADIAN NATIONAL

The Examiner

Telephones: Editorial, 1601; Business office, 1600. Private Branch Exchange to all Departments.

The Examiner is a member of the Audit Bureau of Circulation.

The Daily Examiner, published every lawful day by The Peterborough Examiner, Limited. Office, 419 George street. $6.00 per year, delivered in the city; out-of-town subscribers, by mail, $4.60 a year.

The Weekly Examiner, published every Thursday. Subscription price $1.50 a year.

U. S. REPRESENTATIVES

Special U. S. Representatives—W. E. Stockwell, 623 People's Gas Building, Chicago, Ill.

New York—Chas. F. Miller, 225 Fifth Avenue.

Advertising Rates on application.

R. M. GLOVER, Managing Director.

FRIDAY, AUGUST 20, 1926.

...DEFENDER OF CIVIL LIBERTY... STRENGTHENER OF LOYALTY . . . PILLAR AND STAY OF DEMOCRATIC GOVERNMENT.

THE TIME TO ACT IS NOW.

The Examiner's advice to electors to make sure that their names are on the voters' lists is given emphasis by the fact that several well-known citizens, who have long lived in the riding have discovered that they are not on the list.

The lists are to be found posted up in each division, or may be examined at the headquarters of the political parties, so that there is no excuse for any voter to fail to protect his franchise.

Next week His Honour Judge Huycke will commence his duties as revising officer, thus affording the final opportunity for citizens whose names may have been omitted to get on the lists.

If a mistake has been made and your name does not appear on the present list, the omission can be attended to by an appearance before Judge Huycke.

After he has finished the revising it will be too late to have names added, so the importance of making sure now does not need to be stressed.

Election day is a very unfortunate time to discover that you cannot exercise your franchise.

THE SWIMMING CAMPAIGN.

The Rotary Club's campaign to provide an opportunity for every non-swimmer in Peterboro to learn the art will be heartily endorsed.

In spite of the advance along this line made in recent years in this city and of the number of people who have learned to swim through the facilities offered by the Y.M.C.A. and the Y.W.C.A., there must be still a large quota of non-swimmers in Peterboro who would welcome an opportunity to learn.

To them the Rotary campaign is commended in the hope that when the details are announced and the swimming courses commence there will be no lack of response on the part of those for whose benefit the drive is planned.

It is obvious that there is nothing in this scheme for the Rotarians; they are merely trying to deal with a situation that they believe requires remedying.

They feel that a knowledge of how to swim would avert many drowning accidents, and that, therefore, as a service club they should endeavour to see that the machinery necessary to make it possible for many non-swimmers to be trained is provided.

BUY THEM NOW.

The attention of the people of Peterboro and district is called to the fact that next week the advance sale of tickets for the Peterboro Industrial Exhibition will be held.

The usual admission charge to the Exhibition is 35c, but by buying the advance tickets at 4 for $1.00 a considerable saving can be effected, and at the same time the Exhibition directors will have some working capital available.

This year's Exhibition will continue for a week. There will be many new features, more to see than ever, and most people will want to make at least two or three visits to the Exhibition Grounds during the week.

The public will be exercising real economy, therefore, in taking advantage of the advance sale, which for those who buy the strips reduces the admission charge from 35c to 25c.

Peterboro's big Exhibition promises to have a banner year, and last year's attendance record of 36,000 people, it is confidently expected, will be surpassed if the weather conditions are at all favourable.

ONE REASON FOR APATHY.

The press in various sections of the country complains of general apathy and lack of interest among the people in the Federal election.

Locally it must be admitted that these complaints are justified.

With voting less than four weeks away, there is little indication that we are in the midst of a general election.

Possibly the fact that this is vacation time for urban folk and a very busy season for the farmers, may account in some measue for the failure of the public to get excited over the contest.

But for the major reason the politicians need not look any further than themselves.

There is such an evident greed for office, such a ready desire to attack the other fellow, and such a scant attention paid to really big issues—The Examiner includes all parties in this charge—that it is little wonder the man on the street fails to get enthused over the beating of party drums and tom-toms and the unfurling of party banners.

In every party there are shining targets for the speaker who delights to aim shafts of ridicule at such marks, and in every party there seems to be an overabundance of speakers of that type.

But principles are bigger than candidates and policies are more important than personalities.

In deciding what policies offer the best hope for the progress and welfare of the country the candidates will have to be taken "run-of-the-mine," as it were, and political speakers who have nothing better to offer than verbal assaults upon some of their opponents are contributing little to the success of their cause and nothing at all to help the electors decide how to vote.

CRIME.

Two motor cars raced madly up Broadway towards Grand Circus Park in Detroit, at 2.40 in the morning. More than 15 revolver shots were fired between the occupants of the machines, running abreast. An underworld feud is believed by the police to have provoked the affair. As a result three men were taken into custody—and later released on habeas corpus proceedings! All have police records.

Here is the really sensational part of the incident: One of the arrested men, Michael Dipisa, aged 29, is awaiting trial on a charge of shooting and slaying Earl D. Maher in Cadillac Square, March 26, 1925. It will be his second trial. Dipisa, once confined to the Indiana reformatory for conspiracy to commit felony, has been at liberty on a $15,000 bond awaiting his trial for murder.

Whether or not Dipisa had anything to do with the early morning gun exercises on Broadway, think of a legal system that permits any man—and particularly one who has been in trouble before—to be out on bail while facing such a serious charge as that of murder! And note, also, that the crime with which this man is charged was committed on March 26, 1925. It is stated that Dipisa is awaiting a second trial. Presumably the jury disagreed in the first instance.

Serious-minded Americans are frankly worried at the general contempt for law and order that is so boldly exhibited across the line. They have reason to be; things have come to a stage that must create alarm in the breast of every man who believes in a well-ordered society and in the thorough protection of life and property. That life and property are no longer safe in the United States is generally admitted. The machinery of the law has broken down lamentably. The result is a condition which comes perilously near to anarchy.

In Canton, Ohio, a few weeks ago, the editor of a newspaper was brutally murdered on his own residential premises—a victim, apparently, of gunmen associated with underworld interests that the newspaperman had courageously attacked through the columns of his publication. The murder was the answer of the criminal element to those who fought it, to those who believe that criminals should be brought to justice and crime curbed. With the killing of Mr. Mellett, the newspaperman in question, public opinion has become thoroughly aroused and a most determined attempt is being made to bring about the arrest and punishment of those responsible for the dastardly deed. It seems, however, that some outstanding incident of this kind must take place before public indifference can be overcome and real results secured. Perhaps Mr. Mellett, in death, will be of even greater service to his community than in life. Certainly this will be the case if the brutal killing of which he was the victim serves to focus public attention upon the seriousness of conditions, and leads, eventually, to the rounding up of the evil band that appear to have terrorized Canton for a long time back.

Detroit, Chicago and other great American centres have been having their own troubles in recent years. The lawless element have secured the upper hand. The usual thing, of course, is to blame the police. In many cases, probably, they are to blame, but, as a leading American public man pointed out the other day, the absence of inexorable laws for the punishment of wrong-doers is more responsible. Michigan, for instance, labors under the great handicap of having no capital punishment for murder. Every potential murderer in Michigan knows that no matter how vile his crime he will not be hanged, he will not be electrocuted, and that there is always an excellent chance, if he is convicted at all, to serve some years and then be paroled. Chicago, in the State of Illinois, provides for capital punishment, but it is rarely used. Any State that allows killers of the Loeb and Leopold type to escape with prison sentences cannot believed to be using its capital punishment law. Under these and similar conditions elsewhere, is it any wonder that there is little respect for human life, that criminals grow bolder and bolder, that the underworld is almost completely "out of hand?"

The United States will control crime—as Great Britain controls it, as Canada controls it—when criminals are properly punished for their sins against society.—Border Cities Star.

RURAL ONTARIO'S CHANCE.

(From The Brantford Expositor.)

Possibilities of extension of technical or vocational training to the rural districts of Ontario on a worth-while scale are revealed in the annual report of the Provincial Director of Technical Education, D. A. Campbell. He says, "It is becoming known that many of the courses of study available in cities and towns are suited to the needs of rural communities," and adds that the difficulty of obtaining well qualified instructors is the only serious obstacle. But even this, he shows, may be overcome, and he tells how the Boards of Education in the villages of Beeton, Bond Head, Bradford, Cookstown and Tottenham combined to hold day and night classes in motor mechanics. They engaged a teacher to give a day and an evening each week in each of these villages for ten weeks. This man, himself a first-class motor mechanic, carried part of his equipment with him and was able to secure the rest from local people who interested themselves in the project. He gave both theoretical and practical training and his classes were well attended, a large number of the pupils being persons already employed, but, who, with the aid of their employers, were able to arrange to attend either day or night sessions. The classes were amazingly popular. In no cases was the enrolment less than 45, and in one it was 77, with attendance well up to the enrolment.

The scores of inquiries reaching the Department of Education from rural points respecting all kinds of vocational training indicate a wide opportunity, and it is understood that there will be definite action taken to meet it. There does not seem to be any reason why, in our education scheme, any privilege open to the city youth or adult should be denied those of the rural communities, in these days of easy transit and communication. There are obvious difficulties in establishing a scheme that will meet the majority of requirements, but with such co-operation as that shown by the villages referred to it would be a poor Department of Education that could not overcome them.

EDITORIAL NOTES AND COMMENT.

Learn to swim—the knowledge may save your life or that of somebody else.

The only fight in the election campaign so far seems to be in the Toronto Conservative conventions.

"Safety first," murmurs the politician as he proceeds to explain that he has been misquoted by the press.

Working on The Toronto Star has some compensations. Its staff always seems able to find out where liquor can be conveniently obtained.

Better make sure your name is on the voters' lists. Many electors are finding that they are omitted.

Three Winnipeg crooks who drew a total of 24 years' imprisonment and 120 lashes now know that crime doesn't pay satisfactory dividends.—Hamilton Spectator.

CATTLE, GRAIN AND PRODUCE

Peterboro—Toronto—Montreal Winnipeg

TORONTO LIVESTOCK.

TORONTO, Aug. 20.—As is usual for Thursday and Friday, receipts at the Union Stock Yards yesterday were very light, there being 120 cattle, 7 calves, 66 hogs and 304 sheep and lambs received. There was a good clean-up of all stock. The cattle were disposed of easily at prices in line with those of Wednesday, along with the leftover cattle from Wednesday.

Butcher cows were from $3.50 to $5.50, with a few steers at from $5.50 to $7.25.

Calf trade closed steady at prices ranging from $12 to $13 for choice.

Hogs, with yesterday's receipts of 66 head, remain unchanged in price at $12 f.o.b., $12.60 fed, and $13 off cars for thick smooths. The premium remains at $2.46 per head for selects.

The price for lambs is weak at $13.50 for best. Sheep remain steady.

Yesterday's Receipts.

Union Stock Yards—Receipts, 120 cattle, 7 calves, 66 hogs, 304 sheep and lambs.

Export steers, choice	$7.50 to	$8.25
Choice heifers	7.00	7.50
do., bulls	4.50	5.25
Choice store, dehorned	6.50	7.00
Butchers, choice	7.25	7.75
do., heifers	6.75	7.50
do., medium	5.50	6.25
do., common	4.50	5.50
Baby beeves	9.00	12.00
Cows, fat, choice	5.00	5.50
do., medium	3.50	4.25
Do., canners and cutters	2.00	2.50
Bulls, butcher, choice	5.00	5.50
do. medium	4.25	4.75
Bolognas	3.25	4.00
Feeders, short keep	6.50	6.75
Feeding steers, choice	6.00	6.75
Stockers, good	5.00	6.00
Calves, choice	12.50	13.00
Springers, choice	80.00	100.00
Milkers, choice	70.00	85.00
Choice lambs	14.00	....
Buck lambs	12.00	12.50
Yearling sheep	10.00	11.00
Sheep, light	6.00	7.00
Hogs, off cars	13.00	.....
do., f.o.b.	12.00	.....

Premium per head on selected hogs, $2.46.

MONTREAL GRAIN AND PRODUCE.

MONTREAL, Que., Aug. 20.—(Canadian Press).—The export trade in Canadian grain on the Montreal market yesterday was dull and featureless. The domestic trade was also quiet but prices for oats were steady. Corn was weaker and prices were reduced one cent per bushel with American No. 3 yellow quoted at 86 1-2 cents per bushel.

The demand for spring and winter wheat grades of flour was limited to small lots but prices were unchanged.

The market for millfeed was active and the undertone was firm. The movement of standard grades of rolled oats was small and prices were unchanged.

Considerable business was done in eggs and prices ruled steady. The receipts were 1,352 cases.

Prices for all qualities of butter were firmly maintained in spite of a small enquiry from local and export sources. The receipts were 2,291 packages.

An easier feeling developed in the cheese market and prices were reduced a fraction. The trade volume was small. The receipts were 6,722 boxes.

The demand for beans continued steady and the tone of the market was steady. Car lots of choice white hand-picked were quoted at $2.25 per bushel, and broken lots at $2.35 to $2.45 per bushel.

CHICAGO GRAINS

CHICAGO, Aug. 20 (Canadian Press).—Enlarged export buying, together with an advance in cash premiums paid to obtain wheat available for immediate use, gave considerable firmness yesterday to the wheat market here. Closing quotations on wheat were irregular at 1-2c net decline to 5-8 gain, with corn 3-4 to 1 3-4 down; oats unchanged to 1-4 to 3-8 off, and provisions varying from 5c setback to an equal advance.

It was estimated that exporters bought as much as 900,000 bushels of North American wheat yesterday for shipment to Europe and that the bulk of the wheat purchased was United States red winter. Furthermore, southwest advices said leading export houses were scrambling for wheat in the country. Meanwhile, the cash wheat trading basis here was 1 1-2c a bushel for choice grades which were in keen demand by domestic mills. Persistent complaints of excessive rains northwest impairing the quality of spring wheat and causing delay to harvest operations had more or less marked effect.

An outstanding feature was an estimate that the French wheat crop this season will amount to only 220,000,000 bushels, against 329,000,000 bushels last year. Indications of a revival of export demand and especially of a better inquiry from France yesterday were given special notice on account of unlooked for downward trend shown by wheat values at Liverpool and because of reports that the French government had decided to reimpose a wheat duty today and to increase the admixture of coarse grain bread flour.

Posting of more corn here as out of condition, exercised a depressing influence of corn values and so, too, did the generally favorable crop outlook. Oats eased down with corn.

Provisions responded to upturns in the hog market but then reacted owing to increased offers to sell.

CHICAGO CATTLE.

CHICAGO, Aug. 20 (Canadian Press).—Cattle 6,000; fed steers and yearlings strong to 15c higher; trade stimulated by small receipts, stock strong to 25 higher, top yearlings, 10.75; heavy steers 9.85; bulls strong; vealers around 25 higher at 13.00 to 14.50.

Hogs 15,000; top 13.90; bulk desirable 160 to 210 pound averages 13.40 to 13.80; good and choice 240 to 280 pound butchers 12.50 to 13.25; desirable packing sows mostly 10.50; bulk strong weight slaughter pigs 12.75 to 13.25.

Sheep 19,000; fat lambs steady to 25 higher; considering lighter sorts, bulk western 14.00 to 14.50; one lot late 14.65; heavy buck lambs around 12.00; culls steady at 9.00 to 9.50; sheep weak to 25 lower, bulk fat ewes 5.50.

STERLING EXCHANGE

MONTREAL, Que., Aug. 20.—(Canadian Press).— Sterling exchange rates were quoted here yesterday as follows:

Sterling demand $4.84¼.
Sterling cable $4.85 1-3.

VOICE OF THE PEOPLE.

All letters must be signed by the writer, and must bear his address. A pen-name may be used for publication except in letters on political subjects, which must bear the writer's name for publication.

MR. PECK AND MR. GORDON.

Mr. Gordon, no doubt much to his surprise, found Mr. Peck an easy victim of the bait he threw out when he charged Mr. Peck with voting against the budget and against the highly-desirable things amongst others less desirable which it contained. In order to enable Mr. Peck to qualify and explain his denial so that it would not look so impossible, I wrote a letter to The Examiner. Had Mr. Peck said, as I suggested, and what every other member of Parliament says, when he votes against a budget that he had to vote against the good things because of the bad things mixed up with it (in this case the low tariff), everybody would have accepted his explanation. Moreover, I doubt if Mr. Gordon would deny that had he been in Mr. Peck's shoes in a similar case, he would have voted against a wicked Tory budget. But no. Possessed by some strange fatuity, even after my warning, Mr. Peck persisted in saying that he did not vote against the budget (and the good things contained in it). Then to make matters worse, if possible, he said that as no one could get a letter about it from the Clerk of the House, the sad affair could not be cleared up. Surely everybody who knows his right hand from his left knows that the whole matter is chronicled in Hansard. But Mr. Gordon, finding Mr. Peck an easy victim, persisted in dramatically demanding proofs that were already officially on record and in the hands of the thousands who receive Hansard. Mr. Peck replies that he cannot get proofs, and to make his statement stronger he said that the Clerk of the House was an impartial non-partisan official, and that he could get nothing on the subject from him of course. I at once saw that Mr. Peck was determined to get himself into trouble, at least so far as his high standing as a sensible and honorable man in the community was concerned. Just think of it. The proof on the official record, and yet Mr. Peck keeps on saying that there is none, and that there couldn't be any because he did not so vote. What then are we to do? We must either think Mr. Peck evasive or incapable. I can't bring myself to think either, but we all make fools of ourselves more or less sometimes, and I offer this suggestion as another loophole for Mr. Peck. Let him say that he had one of these attacks when he made his denial, because if he does not say something in accordance with common-sense and fact he will be put down as obstinate, beyond hope or desirous of getting out of a dangerous hole by a statement that is not true. For goodness sake let some kind friend of Mr. Peck guide him in this matter. Mr. Gordon has got him now on two prongs of his fork, and if this "controversy" keeps on it will end in an explosion of laughter and perhaps worse. A man who aspires to represent us must face the music, and if he can't face it let him do anything rather than turn his back on it, and compromise his position as a man and a member. It is all so juvenile and childish, not to say infantile, to me, that I cannot understand Mr. Peck's attitude at all. I am quite sure that even Mr. Duffus himself would like to see this extremely unhappy episode brought to some sort of a conclusion. Moreover, I know and Mr. Gordon has shown that a letter can be got from the Clerk of the House. I hope Mr. Peck did not wish to perplex us on that point also because all he had to do to back himself up was to write to the Clerk and have the Clerk say, as Mr. Peck says he would, that he could not possibly give Mr. Peck the desired information.

Somebody ought to publish the budget which Mr. Peck is charged with opposing and the amendment for which he voted. It is only fair that this should be done.

J. H. BURNHAM.

PREPAREDNESS.

Senator — Have you written your speech yet?

Ditto—No, but I've prepared a statement saying I was misquoted. —Life.

HOW DO YOU SAY IT?

(By C. N. Lurie.)

Common Errors in English and How To Avoid Them.

(Copyright, McClure Syndicate.)

"CONVERSATIONAL IRRITANTS"

In a letter over which the editor of the New York Tribune puts the head, "Conversational Irritants," a correspondent of that newspaper writes:

"There are three seeming trifles that insidiously creep into our talk and mar what would otherwise be good conversation. They are 'see,' 'listen' and 'you know.'

"Why not leave out the 'see,' and thereby presume that the hearer comprehends what is being said? It is distinctly uncomplimentary to his intelligence to ask a listener whether he understands or not.

"Why ask anyone to whom you are speaking to 'listen' to you? Give him at least half the time for talking,then assume that he will hear you.

"When relating circumstances or giving information, why say 'you know?' If the hearer knows, why tell him? If you know he does not know, why say 'you know'? These expressions imply discourtesy, and should be banished."

WISE AND OTHERWISE

We have more voters than ever before, yet the price of votes is advancing steadily.

Philadelphia crooks must be getting worse. Cops there are ordered not to wear jewelry.

Dublin reports a surplus of women and so does a young fellow who got married last June.

H. G. Wells writes about Greek art. We know a Greek interior decorator. He runs a cafe.

World could struggle along without a good nickel cigar if it could find a pipe that stayed lit.

Maybe Valentino really is a brave man. He's playing opposite Jack Dempsey's wife in a movie.

Rupert Hughes thinks we need a new cure for crime. Here's a new one. Enforce the laws.

Half a loaf is better than working all day Saturday.

The boss may think a fellow works late when he only stays at the office because he needs some stamps.

(Copyright, 1926, NEA Service, Inc.)

A THOUGHT FOR TODAY

AN AID TO ANY ONE

Instinct rather than reason may prompt the association of beauty with truth and goodness, for beauty touches the soul of man.

Virtue is seemingly more fair when it is found in someone who is beautiful. On the other hand, that which is beautiful may not always be good, but the good is always beautiful.

Beauty inspires, beauty sustains. Though the ultimate and the highest aim of the artist is beauty, and understanding and appreciation of beauty helps an ordinary human a lot in just commonplace living and working.

Lyrics Of Life

(By Douglas Malloch.)

THE QUICKER UNDERSTANDING

I think the tree that bears the storm
Knows best when days begin to warm,
Catches the promise of the spring
Sooner than any other thing.
I think the heart that knows a pain
From every hurt this much may gain—
A quicker understanding when
The world begins to bloom again.

We never know how much our bliss
Until some little joy we miss,
But after grief, and winter's snow
How much we feel, how much we know!
As seasons make more glad the year,
'Tis absence makes the absent dear
And gives returning steps a sound
The always happy have not found.

If you have suffered deeply, you
Know depths that others never knew,
And you, when comes some happier time,
Know heights the others never climb.
To him who walked among the snows
More crimson is the crimson rose,
And gain is made more good by loss,
The crown more splendid by the cross.

Who never fails may never guess
The joy triumphant of success,
Among the rich the richest he
Who knew the sting of poverty.
Whatever music makes the spring,
Whatever songs the soul may sing,
The sweetest melody is heard
By hearts whose depths have all been stirred.

Copyright, 1926, by the McClure Newspaper Syndicate.

DR. FRANK CRANE'S DAILY EDITORIAL.

AIRPLANE PROGRESS

By Dr. Frank Crane.

Mr. Ford in a recent article tells what he is doing to make airplanes as safe and cheap as motor cars.

This economic necessity is being used for the perfection of this new vehicle of travel.

This is much better than government subsidy or support.

It is better for any industry to grow naturally and to grow commercially by the law of supply and demand than to attempt to force its progress by government aid.

Ford said he is looking for two things—ability to accomplish the most ton miles per horsepower, and the ability to stay in the air the most hours per day.

If he can do these things he will make the airplane reliable and useful, and capital will be attracted to its manufacture.

First he wants a real airplane engine, air cooled and without electric ignition, if possible.

Second, he wants an absolutely dependable navigation apparatus.

He is working on these points and it is only a matter of time until he succeeds.

He commenced making airplanes in April, 1925, so he has had no more than a year of experience with all-metal planes. During this time the planes have been flying daily except Sunday two hundred and sixty miles to Chicago and return, and one hundred and twenty-seven miles to Cleveland and return.

Not a single accident has occurred since this service began and the planes ordinarily arrive on time.

This statement must be modified, however, by the fact that Ross Kirkpatrick, an aviator on one of the machines, was killed in a forced landing in the outskirts of Chicago during a storm on May 18, 1926.

Experiments have shown that thus far the cost of transportation can be brought well within commercial limits and the service can be made speedy and reliable.

When it is demonstrated that the airplane is commercially useful it will be rapidly developed and be easily converted into an instrument of defense in case it is needed.

Copyright, 1926, by the McClure Newspaper Syndicate.

Why Has Goodyear Only 2500 Tire Dealers in Canada?

THERE are some 10,000 tire dealers in Canada. Why, then, with Goodyears by far the largest selling tires in Canada, as they are throughout the world, do not more dealers sell Goodyear Tires?

It is because Goodyear has found that the best 2,500 tire dealers in Canada can render more service and at lower cost to motorists if the sale of Goodyear Tires is confined to them.

Hence the Goodyear *Selected* Dealer. These 2,500 dealers are amply enough to serve every motorist in Canada. And the advantages of this policy are very real.

For the Goodyear Company it means fewer calls for salesmen, less travelling expense, less invoicing and shipping, better credit risks. These savings help to keep Goodyear quality highest at no higher prices.

For the dealer, it means a more concentrated stock, lower investment, faster turnover, an adequate income without charging excessive prices. And he can afford to give real service to his customers.

For the motorist, it means low prices for the best tires this company has ever produced. It means dealing with a tire merchant who is intensely interested in the mileage rendered by Goodyear Tires—who has an ample stock of sizes—who has the experience to help you get the lowest-cost, most care-free tire use you ever enjoyed.

No wonder more people ride on Goodyear Tires than any other kind.

There is a Goodyear Selected Dealer near you. Look for the Goodyear Selected Dealer sign.

In Inner Tubes, Too
Goodyear means Good Wear

GOODYEAR
MADE IN CANADA

MAGEE'S GARAGE
211-213 HUNTER ST.
Phone 1050

SELKIRK & ELLIOTT
171-173 HUNTER ST.
Phone 89

All Lines of Goodyear Tires **J. W. WATSON** Tire Service **446 George Street**

STAND FIRM AS REGARDS TERMS OF COAL DISPUTE

Miners Resist Eight Hour Legislation of the Coal Owners.

NO FURTHER AHEAD.

Will Reconsider Wage Question After Industry Is Re-organized.

LONDON, August 20 (Canadian Press).—When the representatives of the miners and coal owners met yesterday to continue the negotiations which it was hoped might bring a settlement to the long-standing controversy, it was found that the parties to the dispute were [illegible] from agreement as in the early days of the struggle.

The owners are standing firmly [illegible] eight-hour legislation, which the miners just as firmly are determined to resist. On their part the miners will agree only to reconsideration of the wages question after steps are taken to reorganize the industry.

What the next step will be is still unknown, but an announcement was made last night which indicates that Premier Baldwin had retired from any further personal effort to secure a settlement.

For some time the Premier's supporters have been urging upon him the need of relaxation after the severe strain of the last Parliamentary session, combined with his efforts in the coal strike, but Mr. Baldwin had postponed his holiday so that he might be on hand if wanted during recess. Now it is officially announced he has decided to start at the end of the week for Aix-Les-Baines, and according to his present plans he will be away for three weeks.

It is understood that the Prime Minister's decision is due to representations made by his Ministerial colleagues, who are anxious about his health. The Minister of Labor, Sir Arthur Steel-Maitland, has been delegated to act should the coal situation need governmental sanction, and he will remain in England throughout the Parliamentary recess.

The outcome of yesterday's conference was communicated to the Premier, but it is understood it is not the Government's intention to intervene further unless a definite request comes from the disputing parties.

A meeting of the Council of the Trade Union Congress and the Miners' Executive body adopted a resolution urging all trade union workers to redouble their efforts to assist the miners and to call for similar assistance from the International Federation of Trade Unions.

SAY MILLIONAIRE MURDERED GIRL

French Police Arrest Broker For Strangling Young Woman.

PARIS, Aug. 20 —The preliminary denouement of a millionaire stock exchange operator who murdered pretty telephone operator a week ago near Meaux came last night with his arrest on the Boulevard Montparnasse, in Paris.

The prisoner's name is Guyot. After committing the crime he tried to hoodwink the police by writing letters announcing his suicide. Then he wrote other letters purporting to be the confession of a taxi driver relating to the murder of the girl, a Mlle. Beulaguet, in a fit of madness.

The victim's body was found beside a blazing haystack outside the village of Fresne, where she had dined with Guyot an hour previously She had been strangled, and the murderer evidently set fire to the hay to cover his crime. Jewels found on her body enabled the restaurant keeper to identify her, while the murderer's name, was learned through a garage in Paris, where he had left his motor car when he returned.

On the night of the murder, Guyot brazenly took the girl's hat and mantle to her rooms, explaining to neighbours that she had been in an automobile accident.

The pair had been friends nearly a year, and the only motive the police can see is that Guyot intended to marry some one else, and feared the pretty twenty-year-old girl's opposition.

Island In Bering Sea In Volcanic Eruption

CORDOVA, Alaska, August 20 (Canadian Press).—Bogoslof Island, which on May 18, 1796, rose from Bering Sea, 1,000 miles south-west of here, and alongside which another islet appeared in an eruption September 1, 1910, has been in volcanic eruption for 24 hours.

In these islets, so small that the only indication of them on maps is their printed name, the Yokohama Maru, a Japanese steamer, Tuesday observed "a great eruption." For a year renewed volcanic activity has been observed in the Aleutian Islands, stretching from the mainland of Alaska, 1,200 miles across the north end of the Pacific Ocean almost to Asia.

"Swat the fly" with GILLETT'S LYE

A teaspoonful of Gillett's Lye sprinkled in the Garbage Can prevents flies breeding

Use Gillett's Lye for all Cleaning and Disinfecting

Costs little but always effective

WHEAT HARVEST NEAR BURNBRAE

Quality of Grain For This Year Above the Average.

IDEAL WEATHER.

BURNBRAE, Aug. 20. — Harvest is in full swing at Burnbrae now and the threshers have already been at work. Mr. Will Fry was the first out when he threshed some 370 bushels of wheat for Mr. Fred Hay on August 13. While the yield per acre is not quite up to the emark, due to spring killing, the quality of the grain has seldom been surpassed. Practically all of the fall grain and barley has been stoud in the barns and local farmers are busy with the oat crop which is one of the heaviest on record so far as straw is concerned. The grain yield is problematical as yet, as rust is quite prevalent in some areas. While rust will probably not affect the yield or quality of the early ripened grain to any great extent, farmers are not taking any chances and are trying to complete cutting as speedily as possible even cutting the late oats quite green preferring to have them harden in the stook rather than rust as they ripen in their natural state. On the whole, the grain crop here should be better than the average for the last decade.

Corn and roots have made great strides in the last three weeks and local silo-owners begin to see visions of full silos again this fall. Indeed, growth has been so rapid that many corn fields did not receive the intended cultivation with the result that the growth of weeds is keeping pace with the corn. A common complaint among Burnbrae farmers ano those of other districts as well, is the fact that weeds are one of the heaviest crops ever seen. This is due to the cold spring when crop growth was slow and weeds such as quack grass, Canada and Sow Thistle came along very fast. A good deal of after harvest cultivation and summer fallowing will be necessary to undo the harm caused by weeds this season.

Frequent rains have made good growths of pasture and after grass on the hay fields, with the result that the milk flow holds up well. Cheese prices have been down below the 17 cent mark and many farmers have decided that grain feeding would be an unprofitable venture.

Wide awake, progressive farmers will always take time to attend anything along educational lines a. l several Ayrshire enthusiasts from this district attended the annual picnic and field day of the Menie Ayrshire Breeders Club, held at Mr. Hector Wood's farm, near Ivanhoe, on Tuesday. Events of this kind are worth while as much can be learned in the judging classes and the picnic part of the day provides the necessary relaxation from duty which every farmer needs.

SOUGHT IN RIVER FOUND ON TRAIN

Guelph Girl Left Home, Leaving Suicide Notes Behind.

WAS GOING WEST.

GUELPH, Aug. 20.—Following a search that had been carried on since Tuesday night, when she suddenly disappeared, Lillian Webster, 15-year-old daughter of Mr. and Mrs. Arthur Webster, 110 Duke Street, was located on a C.N.R. excursion train on the way west yesterday morning, near Horne Payne, Algoma, and turned over to the police of that town.

The girl left home on Tuesday night, leaving behind a note to the effect that she intended to drown herself in the river. Her bicycle with a like note attached to it was found the following day on the right of way of the Toronto suburban railway a few yards from the Speed River. Police and members of the fire department were notified and the stream was dragged until dark.

Yesterday when the search party was about to resume operation, word was received to the effect that she had been located. No reason is known for the girl's strange actions.

THREE KILLED AS RESULT OF RIOTS IN MEXICO CITY

Fight Was Outcome of Bitter Rivalry Between Political Factions.

GOVERNOR WOUNDED.

Gangs Stood on Opposite Sidewalks and Shot Across Street.

MEXICO CITY, August 20. — (Canadian Press).—Three deputies were killed in the business section of Mexico City yesterday in a street battle, and several bystanders were seriously wounded.

Governor Tomas Garrido, of the State of Tabasco, was among the wounded. Two of the dead deputies were Pedro Luiz and Marcos Diaz, both from Tabasco.

The fighting was the outcome of bitter rivalry between political factions in Congress. The partisans met about 1.30 yesterday afternoon in front of the Iturbide Hotel, in Madero Avenue, and without preliminaries began shooting.

It is estimated that from seven to twenty deputies participated in the battle, the factions standing on opposite sidewalks and shooting across the street, which was crowded with automobiles and pedestrians. A woman, not identified, passing in an automobile was wounded.

The fighting took place next door to one of the fashionable American tea-rooms. There were American women in the place at the time and others were entering, and bullets whizzed round them.

The people in the streets were panic-stricken and women rushed screaming into a place of shelter. Many shots were exchanged, and the outseretched bodies of the slain deputies afforded a gruesome sight.

RANGER KILLED IN PLANE CRASH

Latest Report States Body of Flyer Is Still Missing.

WRECKAGE FOUND.

WINNIPEG, Aug. 20 (Canadian Press).—Pilot Officer R. M. Parr Harrin was reported killed in a crash or burned to death in the wreckage of his plane after a crash at Mile 185 on the Hudson Bay Railway yesterday. The pilot was engaged in his regular duties with the forestry patrol.

Squadron Leader Johnson, R.C.A.F., received a report of the crash at his office here, He said that there might be hope that the pilot jumped from the plane before the crash and was carried miles from the accident by his parachute. The report stated that the charred wreckage of the plane had been found, but up to an early hour last night confirmation or details were lacking.

CHECKED TAFFETA.

Checked taffeta is being used for crisp tailored bows on street hats.

They need no "Breaking-in"

Most men detest buying new shoes because they dread the "breaking-in" period. The Invictus Shoe eliminates this stage entirely.

It fits the normal foot perfectly as soon as it is drawn on and holds that fit throughout its service.

And the Invictus is durable! Made of the best leathers only; strongly stitched with silk that does not rot or fray—every Invictus can be depended upon to retain its smart appearance months longer than the ordinary shoe.

Invictus THE BEST GOOD SHOE -always keeps its shape-

Exclusive Invictus Agent
J. T. STENSON & SONS

BRASS Men's Store 329 GEORGE STREET Red Hot Bargains

SATURDAY A DAY OF GREAT SAVINGS

Any Straw HAT IN THE STORE 95c Regular Values up to $4.00

SHIRTS Regular up to $3.00 All Sizes 4 FOR $5. $1.29

BOYS' BLOUSES 2 FOR $1. 55c

BALBRIGGAN SHIRTS AND DRAWERS 49c gar

FANCY HOSE Regular $125 Latest Patterns 69c

MEN'S CAPS Regular $1.50 All Sizes 89c

MEN'S SILK AND WOOL HOSE 3 PAIRS $2 69c

BELTS Solid Leather, Fancy and Plain Reg. to $2.25 98c

SILK TIES 88c Regular $1.25 All Colors 88c

COTTON BATHING SUITS Regular $1.50 89c

PYJAMAS Forsyth, Arrow, Tooke and Strand makes. Regular $3.00 1.89

TROUSERS KHAKI Regular $2.00 1.49

MEN'S FANCY LISLE HOSE 39c 3 Pairs For $1.00

40 PAIRS ENGLISH FLANNEL TROUSERS $3.85 Reg. $5.50
Colors Powder Blue and Oyster Grey
20-INCH BOTTOMS—ALL SIZES

Work Shirts Reg. $1.50 98c

35c. Men's Garters 18c

Silk and Wool TIES 55c

OVERALLS Reg. $2.50. $1.48

TCHWAY Athletic Combinations $1.39

Life Guard Wool Bathing Suits All Sizes. Reg. $5.00 $2.89

SCOTCH FLANNEL SPORT COATS 4.39 Regular $6.00 Knitted Bottoms

Grey Flannel OUTING SHIRTS Reg. $1.50 1.19

JUMBO SWEATER COATS Reg. $7.50 5.95

BRASS 329 GEORGE STREET AND YONGE AND ADELAIDE STS., TORONTO

PENMAN'S BALBRIGGAN COMBINATIONS 1.69

MEN'S TROUSERS All sizes Regular $3 1.49

MEN'S ATHLETIC COMBS. Button and buttonless 89c

BALBRIGGAN COMBINATION UNDERWEAR. Short sleeves, Short or long legs. 98c

Linen Lawn Handk'rchiefs Regular $1.50 DOZEN FOR 88c

JAZZ BOWS Regular 75c All Colors 43c

MEN'S CAPS Regular $2.50 1.55

Come Early For Best Choice See Window

COLLARS ATTACHED AND TO MATCH SHIRTS

English All Kinds. PLAIN AND STRIPED Broadcloth 3 FOR $5.75 $1.98

COTTON HOSE 23c

WORK SHIRTS 79c

Men's Golf Hose, Regular $1.50 69c

SOFT COLLARS white and colors 15c

SATURDAY
The Last Day of Fashion Craft August Clearance

Don't miss this opportunity for some worth while values in Clothing, Furnishings, Hats and Caps. ALL LINES GREATLY REDUCED | JACK PRIMEAU, 140 Hunter St.

JAPANESE USE CLOTHES FROM EAST AND WEST

Men in Kimonos With Modern Straw Hats Common Sight.

MANY COSTUMES.

Those Who Wear Strictly Western Clothing Carry Fans.

TOKIO, Aug. 20. — The foreign visitor in Tokio with a sense of the ludicrous can provide unbounded amusement for himself by merely walking the streets and studying the strange mixture of East and West which is expressed in the personal attire and customs of the mass of 2,000,000 people who reside in this largest city of the Orient.

Japanese women for the most part continue to dress very strictly in Japanese style. The high head dress with its loops upon loops of shiny black hair, the flowered sotton kimono (silk is worn almost not at all in summer and very little at any time, except by persons of the highest class) with the gay colored sash and wooden sandals are universal varying only in quality according to the affluence of the wearer. But Japanese men and children of both sexes wear a most amazing variey of apparel and very often the weirdest sort of mixture of occidental and oriental garb.

From my window at the moment for example I see a Japanese youth playing catch with an American base ball and fielder's glove. He is clad in a rather short black kimono topped by a straw hat of the most approved American style, even to a red and blue striped band. Beneath the kimono his legs are bare down to the ankle, high cotton socks and wooden sandals.

A commonly seen costume of the working class consists of a jacket, cut very much in the style of a western sack coat except that it is more skimppy, skin tight white cotton drawers ending at the knees. bare legs and wooden sandals. The first impression of the western observer is that the man has forgetten his pants.

Just Some Boys.

Near a building under construction I saw a sand pile in which a dozen small boys of perhaps eight or nine years of age were playing. Their attire originally had been of the variety indigeous to American city boys of the same age, cotton shirts and cotton knee-length trousersr. Before entering the sand however, each one removed his trousers and folded them carefully against the wall, their remaining garb consisting of shirts with tails waving in the breeze and short cotton underdrawers that were anything but all enveloping.

A man riding a bicycle in an American straw hat, kimono and wooden sandals is a frequent sight and in five minutes spent on any thoroughfare one can see almost any conceivable combination of musculine clothing.

Even in ceremonial dress, among the higher class, there seems to be no very difinite standard of attire. In a group of Japanese men and women, assembled for a banquet at the leaidng hotel is Tokio, for example, all sorts of costumes were worn by the men. One elderlry and distiniguished appearing gentleman in this group wore a long tailed black dress coat with the usual stiff shirt and white tie accompaniment, but beneath it were a pair of palm beach trousers and tan shoes. Another in the party wore a frock afternoon suit, while several wore in the conventional black kimonos.

A Japanese, however immaculate he may be in all other regards usually adds something to his equipage that gives it a touch of the incongruous. For instance, in the governmental and banking districts one sees numerous men, perfectly well dresed in American styles, bobbing along in the tiny two-wheeled riskshaws, wielding small black fans. There is something about a fan, carried by a man walking or riding in a public street that does not accord with the western style of dress, whereeas a kimonoed Japanese riding a rickshaw holding a parasol in one hand and a fan in the other, seems the entirely natural thing.

The Why Of It.

The Japanese explain that this heterogeneous mixture of attire is due primarily to the transition from eastern to western ways that is going on in the whole nation. The traditional Japanese kimono, they point out, is unfitted to most of the occupations that have been imported from the western world. A railroad engiher or trainman would be at a disadvantage garbed in skirts and the same is true of structural iron workers, ship builders, , pole-climbing telegraph and telephone linemen, chauffeurs and a multitude of like trades. As each new device of western mechanical efficiency has been imported to replace the hand work that was universal in old Japan the tendency has been to import with them the style of dress indigenous to workingmen in the nation from which the particular applance was drawn. Thus characteristics of dress, peculiar to Americans, English, French, Italians, Belgians and other nations were imported and all scrambled together with the native Japanese. From the conglomeration some day may emerge styles tempered by the western influence but which still may be recognized as distinctively Japanese, but that time is not yet.

Some of the strange mixtures of dress also have been caused by the difficulty experienced in securing western clothes. Importation of wearing apparel is severely limited by the tariff laws, drafted with the general purpose of compelling Japanese, as far as practicable, to make everything they need for themselves. At best anything in the way of clothing made abroad is to be had only at a greatly inflated price and the money that the average Japanese has to spend on his apparel is very litle. Hence the varying approximations of western apparel that are in evidence.

He Is Wonderful

A particular citizen, for example, may achieve a western coat and vest but be minus trousers and western shoes. He sees no reason in this state of affairs to refrain from wearing his western finery, so long as the omissions can be supplied with the orthodox Japanese skin-tight cotton drawers and wooden sandals. Straw hats in the western style are very much in vogue and they are worn apparently with entire disregard of the other articles of dress that may accompany them.

Woolen clothing, shoes and other western apparel now are manufactured in Japan in considerable quantity but their producers have yet to attain the efficiency of American ready-made clothing makers either in cut or workmanship. It should not be assumed that the Japanese gentleman is badly dressed because he is careless as to his appearance. On the contrary there is every evidence that he strives very hard to achieve perfection in this as in every other practice that his sartorial effort so far has been his sartorial efefrt so far has been severely handicapepd both by lack of any definite standard of dress toward which to aim and by lack of the necessary materials.

Foreigners of long residence in Japan declare that the tendency toward adopting western ways of living goes far deeper than the matter of clothing. Wheat, which is imported from Manchuria and Korea in large quantities, is rapidly coming to divide with rice the function of staple diet. Meat is being eaten in increasing quantity and other articles of western food are being used. Western furniture is slowly but surely making its way into the Japanese home.

Chairs and tables everywhere are in vogue in business offices. Typewriters and adding machines can not be operated very handily while sitting on the floor. The equipment of offices in the western style has proven as necessary an accompaniment to the installation of western industrial and commercial systems as engines and dynamos and other power equipment in the factories.

Japanese men, who sit on chairs all day long, are finding the mats on which they squat in their homes not entirely satisfactory. A Japanese business man, who has been much abroad, said that he now finds it almost as difficult as a foreigner to sit for long on a floor mat with his legs double under him, and that Japanese men who spend much of their time sitting in chairs in the daytime are rapidly losing the art of making themselves comfortable on the floor in their homes. This is becoming more so with those of the younger generation who from childhood are being employed under foreign conditions.

Mental Outlook

Even more pronounced, though vastly more difficult to discern and analyze, must be the change in mental outlook that is accompanying these alterations in physical things. That changes in thought are necessary to meet the changing econmic methods is plainly evident. The new nationalism of Japan has wiped out the family system which was the basis of the entire social order before the feudal government of the shogunate was replaced 58 years ago. The newly enacted universal manhood suffrage law, which goes even farther in the process of leveling the classes of Japanese citizens; the spread of education; the economic struggle attendant on an industrialized society which makes child marriages, arranged by the parents, no longer practicable in many cases, and which has destroyed many others of the most cherished social practices, are factors contributing to this change in method of thought.

However hard the heads of the government may struggle to maintain perfect unity of the nation, in mind as in physical things, it is apparent that the changing order is tending to accentuate individualism and the demand for freedom of thought and action that are indigenous to the Anglo-Saxon nations after which the new Japan is being modeled.

The recent proposal by Mr. Okada, the minister of education, of a law designed to control "dangerous thoughts" is evidence that the domestic authorities see cause for worry in the mental state of the nation any any doubt as to the activity of the Japanese popular mind will be dispelled by a tour of the hundreds of book stores that are scattered everywhere in the shopping districts. These stores almost invariably are crowded with both men and women busily probing among the book stacks. Newspapers with daily circulations mounting into the millions are only another evidence of a thinking public.

Do Their Own Thinking.

In the past for the most part Japanese thinking has been done inclusively for the whole nation by a little group of men at the top. There are abounding bases for the belief that in the not far distant future mass opinion as represented in the teeming millions of Japanese workers, who to-day are reading and thinking to an extent rarely if ever equalled by any people in the history of the world, will assume the reins and direct the national destiny. As the people of the new Japan work out for themselves standards of apparel and the other material elements to accord with their changed conditions, it seems inevitable that they have in the making also a new intellectual and political order that may mean much for the future of the world.

PRESERVING TIME!

We carry a complete line of
Enamelled and Aluminum Kettles, Strainers, Ladles, Spoons and other Preserving Supplies.

BROWN'S HARDWARE

We Deliver. 171 SIMCOE STREET Phone 532.
Just around the corner from George street

FOREST FIRES OUT.

But Rangers Are Watching Area Where Prospectors Are Working.

TORONTO, August 20 (Canadian Press).—All the forest fires which have been burning in the Pine Ridge district of Northern Ontario during the past few weeks have been extinguished but forestry officials are watching closely the narrow lake area because of the large number of prospectors in that region, according to a special despatch from Pine Ridge, Ontario.

NEW ENTENTE IN EAST EUROPE

Rumania, Jugo-Slavia and Greece Ahe United Against Bulgaria.

BULGARIA WEAKENED.

BERLIN, Germany. — Since the world war the little entente, composed of Czechoslovakia, Jugoslavia and Roumania, has dominated the Balkans and has formed a political connection between the Balkans and the west European powers. The little entente was formed because of the existence of a common enemy—Hungary.

Now another, although a weaker, little entente has arisen. This includes Roumania, Jugoslavia and Greece and is directed against Bulgaria.

The new alliance is none too strong. Probably it would not survive so real a test as war. But it is based upon the results of the war, which game Roumania rich territory, made Jugloslavia powerful and gave Greece a mighty ally in Great Britain. Bulgaria was pared down until not much of it remained. Its population is less than 5,000,000 and its army about 15,000. Roumania, Jugoslavia and Greece together could start 500,000 men marching tomorrow.

Bulgaria is obliged to pay heavy reparations. Foolishly it began to pay without obtaining a reduction. A large and expensive commission sits in Sofia to see that the army is kept down at the figures set in Paris.

Loan Proposal Causes Uproar.

In the light of these facts one wonders how the larger and more powerful neighbors of Bulgaria find so much in that country to send notes about. Just now a hullabaloo is being raised because the league of nations has recognized the fact that Bulgaria needs a loan to provide shelter and occupation for the more than 300,000 refugees expelled from the new little entente countries. The loan has been approved and British bankers are ready to advance the funds. The new little entente countries are noisily objecting.

Bulgaria has been uniustly treated. Roumania obtained the pufely Bulgar territory of the Dobrogea on the Black Sea at the mouth of the Danube. Not satisfied with obtaining the territory—and its rich crops—the Roumanians want to dispossess the Bulgars. They have declared all old land titles invalid and have announced that the Roumanian Government will issue new titles, provided the Bulgar farmers cede one-third of their land to the state. This confiscation did not appeal to the Bulgars, who feared that the seizure of one-third would be followed by the seizure of the other two-thirds. They resisted. The determined attempts of the Roumanian Government to colonize the Dobrogea with Roumanians has caused constant friction. Gendarmes and police evict the Bulgars but not without difficulty. Often there are armed clashes and blood flows.

Why Greeks and Serbs Are In.

Greece also claims good reason to join the alliance against Bulgaria. The peace treaty allowed Bulgaria an outlet to the sea. The natural outlet is at Dedeagatch, in Greece. The Greeks do not intend to carry out this clause of the treaty; hence they wish to keep the Bulgars down, and in financial and economic difficulties.

Jugoslavia has a special reason for joining in the alliance. Conscious of being the strongest country in the Balkans, it is still not strong enough to cope with Italy. Italy has pressed its way into the Balkans and is trying to construct a ring around Jugoslavia. But the Italian policy is too scattered. Italy can keep the Macedonians stirred up and make a working agreement with Roumania, but Italy has a weak hold on Greece, Bulgaria and Hungary.

Jugoslavia also is looking for an outlet to the sea—through Saloniki. The treaty provided for a Jugoslav free zone in Greek Saloniki, but thus far the Greeks have given but half of the agreed space, and that is almost cut off from communication with harbor facilities. Jugoslavia wants to control the rail line and the port and wants a small navy to protect its commerce. Further back in Jugoslavia's dreams is a union with Bulgaria. The present Bulgar Premier, Liaptchev, is not opposed to the union. But the cautious Serbs know that Italy would consider such a union a direct challenge. The time is not yet right. Jugoslavia's attitude toward the Bulgar komitadjis is largely bluff.

Further Carving Feared.

Bulgars fear that the new little entente intends to carve Bulgaria still further until nothing is left. They recall the Delcasse plan, which gave Roumania all the territory as far south as the Balkan mountain range, gave Serbia the area eastward to the plains and gave Greece more of Thrace.

It can be seen that the bonds that bind the new little entente are very weak. Until it obtains Saloniki, Jugoslavia will never be sincerely friendly to Greece. Also it is not pleased with its frontier facing Roumania. Roumania and Greece have decided differences because of the ill luck following the marriages between their ruling families.

Bulgaria becomes desperate now and then, and forms komitadji bands to resist oppression. Not strong enough to right wrongs, the komitadji take vengeance. This is why bomb-throwing is so frequent in the Balkans. Farms are raided, meeting places are wrecked, prominent men are assassinated. Communists now and then aid in the work of confusion. Parfy differences prevent a peaceful settlement or compromise. There probably will not be real peace in the Balkans until Jugoslavia and Bulgaria join in a dual monarchy, with King Boris of Bulgaria eliminated from the scene.

PRACTICAL WORK TRAINING YOUTH

Peterborough Business College Equips Its Students For a Successful Business Career.

One of Peterboro's active establishments, that is always too busy to make much noise, is the Business College. Here the student, young or old, is quietly but thoroughly prepared for his life's career. A competent staff of teachers, assisted by an equipment that ranks among the best of its kind in Canada, guide the studies of an earnest body of pupils so that no time is lost or missteps made.

That real, practical training is obtained at the Peterboro ' Business College, is evidenced by the many letters of appreciation that come from its graduates who have been placed in lucrative positions in Toronto and other Canadian points, as well as in many American centres, such as Detroit, Rochester, Toledo, Akron, etc. Its graduates are also found in practically every office in the city. One lady student, recently placed in Detroit, receives an initial salary of $1,600.00 a year, and has since been raised to the position of head stenographer.

The equipment of the school includes a Book-keeping posting machine, adding machines, mimeograph addressing machine, many typewriters, etc., all of the most modern type procurable.

There is always a demand for the trained young man or woman, and any one who is in earnest and worthy can be satisfactorily prepared for his life work at this school.

The Fall Term opens on Wednesday, September First, and it is not too soon to take up the question of what is to be done this fall and coming winter.

A call, and talk over the matter with Mr. J. A. McKone, president of the College, is the best thing to do as a preliminary to entering the business field.

SEEKS RETURN OF INSURANCE

Company Enters Suit Against Woman Whose Husband Returned.

FIGHTING CLAIM.

SARNIA, August 20—A civil suit to recover $10,000 for $8,894.11 paid on two $5,000 insurance policies to Mrs. Adelard Lebert who has since become Mrs. Victoria Manley of Port Huron, was started with filing of a bill of complaint in circuit court in that city yesterday. The bill of complaint filed by the Mutual Benefit Life Insurance Co., New Jersey, accuses Mrs. Lebert-Manley of fraud in misrepresenting the death of her former husband.

This case is one which arose over a year ago when Mrs. Lebert ceased payment on her absent husband's insurance and filed proof and affidavits that a man who had taken his life by throwing himself in an open furnace at the Imperial Oil Refinery here was her husband the insurance firm subsequently paid the claim. In April the case was revived in a somewhat startling manner by the appearance of a man who claimed he was Adelard Lebert. She repudiated his claim and he went to Stoney Point to visit relatives. His brother there identified him. Port Huron friends also claimed he was Adelard Lebert. Mrs. Manley has announced that she will contest the claim. Whether or not the body of the suicide victim resting in the cemetery here will be exhumed and examined for further identification has not yet been determined. Lebert parted from his wife and was away for some years but she kept up his insurance during his absence.

BLOUSED BODICE.

All of the most striking new fall evening gowns show the bloused bodice and full skirt. Many have bands and draperies intended to emphasize the hips, in an apparent revot against the cult of slimness.

WOMAN KILLED THREE INJURED IN AUTO WRECK

Car Leaves Road and Crashes Into Telegraph Pole.

NEAR ORILLIA.

Dead Woman New York Visitor Driving With Friends From Toronto.

ORILLIA, Aug. 20.—One young woman was instantly killed and three other occupants were injured when a large touring car carrying six passengers left the road at Lee's Schoolhouse, about seven miles from here, and crashed into a telegraph pole, snapping it off near the base, and turned upside down.

The Dead and Injured.

The dead woman is Miss Bromstein of Brooklyn, N.Y. The injured are: Miss Lillian Hook, also of Brooklyn; Nathan Muscovitch and Joseph Graner, both of Toronto. Muscovitch's son, Harry, and C. M. Herlick, also of Toronto, other passengers in the car, escaped without injury. The injured are in hospital here, where they were brought by Norman Cooke, a local motorist, who had passed the ill-fated car but a moment before.

From what the local police and Provincial Constable Kelly of Barrie, who has charge of the case, have been able to learn, the party was proceeding north to Bala, where Muscovitch has a summer cottage, and where his wife and family are staying. The car was driven by Nathan Muscovitch, who, with Graner, occupied the front seat. The other four were in the rear seat of the car. No reason for the car leaving the road could be given by the survivors to the police.

Inquest Is to Be Held.

An inquest will be held by Coroner W. E. Brown as soon as a jury can be summoned and the witnesses are sufficiently recovered to give evidence. This is the first highway fatality here this year. No arrangements have been made definitely, but it is understood that the body will be taken to Toronto at the conclusion of the inquest and finally to the dead girl's home in Brooklyn, New York.

IN POLICE COURT.

A local taxi driver paid $5 and costs for the privilege of using the Hunter Street Bridge as a speedway. The offence occurred at 3.10 a.m., and this factor, coupled with the man's previous good record, resulted in Magistrate O. A. Langley imposing a nominal fine.

A local George Street fruit merchant paid $2 and costs for a breach of a city by-law, in exposing fruit for sale on the sidewalk beyond the legal limit.

VELVETEEN JACKETS.

A velveteen jacket worn over a straight dress of crepe de chine in harmonizing shade makes an ideal sport costume for early fall.

THAT'S JUST IT.

Peacemaker: But even if he did hit you, you ought not to have retaliated.

Urchin: 'E retaliated fust, sir. —London Punch.

5,000 PACIFISTS CAMP AT PARIS FOR CONVENTION

Officially. Represent No Organizations, But Follow Own Conviction.

MANY NATIONS.

Men and Women From Both Parties in Great War Assemble.

PARIS, Aug. 20.—Five thousand pacifists from two dozen countries, officially representing only their own convictions, although with ardor and enthusiasm, are camped around the old Chateau Bierville, an hour's rail journey from Paris, where they are holding the most picturesque peace congress yet recorded.

After weeks of semi-vacation in the sylvan environment spent in the cultivation of friendship among themselves, open-air exercises, rowing, swimming and walking, the delegates have just begun the serious business of preparing for the general meetings.

The delegates are drawn from both sexes and all categories of citizens, from German junker to Czecho-Slovakian peasant and English clerk. They are of all ages, from rosy-cheeked youth to white-haired patriarch.

No previous peace congress has developed such a degree of intimacy between the different nationalities involved, and from this point of view even conservative organs, like Le Temps, while scoffing at the possibility of definite results, are obliged to admit the assembly may have valuable consequences.

Organization Military.

Curiously enough, the material organization of the congress is almost entirely military. The French army supplied tents, beds, kitchens and vans. Military bands play every day, and War Minister Painleve was to have presided at the inauguration of business, but sent an officer of his Cabinet instead, because he is too busy with Government problems.

Professional politicians are in the minority, although Signor Nitti, the exiled Italian statesman, is present. King Alfonso's aunt, the Spanish Enfanta Fervent, is also at Bierville, but unofficially, because of home opposition. The Germans are much in evidence. Reichstag deputies hobnobbing with French bishops and Sir William Dickinson, chief of the British Fascist Societies.

Former Premier Nitti declared yesterday:

"I do not know what influence the Congress will have on the future, but I am convinced that this congress will be tremendously useful, even if it has no immediate results. The essential is to create a movement of opinion in favor of peace."

Such a movement would appear to be inevitable, judging from the easy fraternization at Bierville, not only of people of all countries, but also of all religious sects, Catholics, Protestants, Mussulmans and Buddhists.

Ferdinand Buisson, chief of the Free Thought School, shaking hands with Mgr. Julien, for instance, seemed the most natural thing in the world. The predominant idea of the Congress is the great role the young generation will play in hastening the era of universal peace. In this connection remarkable reports have been read by representatives of France, Great Britain and Germany on the relations of intellectual classes of students in all countries working in the same cause.

Theatrical Aspect.

The theatrical aspect of the question is not forgotten. One of France's foremost actors, Gemier, director of the Odeon Theatre, is in charge of the organization of the Pageantry to symbolize the march of the idea of peace in the world. Actors and actresses are delegates to the conference, and they are assisting.

As an example of practical pacifism, Signor Nitti in his address related how, when he took power for the last time in Rome he found his predecessor had made plans to annex Georgia by war to Italy. He said his first act was to countermand all the arrangements, and events showed he was right, for Tiflis fell to the Bolsheviks three months later. He added that the first efforts of the pacifists must be directed toward breaking down the Customs barriers between countries.

HOUGTON BACK TO TALK ABOUT DEBT REDUCTION

Ambasadsor Has Been Studying Anti-American Feeling in Europe.

REVISION NECESSARY.

British Ready To Keep Agreement, But Feels Treatment Unfair.

WASHINGTON, August 20.—The chief reason for the return of Alanson B. Houghton, Ambassador to the court of St. James, is to discuss the debt situation with United States officials with a view of having the agreements modified in order to pacify the growing opposition to the agreements among the European nations, it was disclosed here yesterday in semi-official sources.

At the suggestion of the State Department, Ambassador Houghton has been giving much thought and study to the reasons back of the anti-American feeling in Europe, and he has concluded, it was reported, that the only way to mollify the Europeans is to scale down the settlements.

Mr. Houghton is convinced that the time is not far distant when the debt agreements must be revised. He feels that such a course is inevitable as far as the British settlement is concerned. He reports that while the British are ready and willing to stand by their agreement whereby the debt was funded on an 80 per cent. basis of the obligation, since more marked concessions were made to other nations, notably France, Belgium and Italy, the British feel they have been treated unfairly.

Mr. Houghton may also suggest some changes in the Fordney-McCumber Tariff Act which will relieve the debt situation without letting down the bars too far in favor of European manufacturers.

In some quarters it was reported that Mr. Houghton will urge cancellation of all the European obligations as a means to develop and foster international good-will, but that rumor was discounted in semi-official circles.

CORAL COLOR.

Coral color, an old-fashioned shade, is returning to prominence in the trimming of gray and putty-colored frocks.

3-Phonograph Specials-3

Here are three splendid Phonographs at attractive Prices for Saturday

One Upright Style in Fumed Oak, Record filing Shelves, with 12 selections $79.00

1 Brunswick, Console Type, dark English Brown, with 12 Records, was $200. For Saturday $120.00

One Edison, Console Style, in English Brown, with 50 Selections, only $145.00

These are Three Good Buys.

THE J. M. GREENE MUSIC CO., LIMITED, CHARLOTTE ST.

GRATIFYING VOLUME OF BUSINESS IS SHOWN IN CANADA DURING 1926

Monthly Commercial Letter of Bank of Commerce Indicates Progress.

IN ALL INDUSTRIES.

Production Has Been Good and Demand Has Held Up.

The statistics and information available at this date regarding industry and trade during the first half of the year show that the volume of business was sufficient to provide a gratifying measure of prosperity for the greater part of the country's population.

Encouraging features are seen in the four major basic industries—agriculture, mining, lumbering and fishing. The farmers have been able to dispose of large quantities of agricultural products at quite favourable prices, the production of minerals has been increased and extensive development has been carried out, the lumber mills, while operating at little, if any, profit, have had a good market for their output, while a strong demand has existed for Pacific Coast fish and the new season opened in that section under very favourable conditions.

Industrial operations were maintained at a satisfactory level, even during a period when a material slackening is ordinarily expected. Wholesale distribution and retail sales in the country as a whole were ahead of the first six months of 1925, and further indications of an enlarged buying power are shown by the greater circulation of bank and Government notes, an increase in the debits to individual bank accounts and the heavier freight traffic in merchandise. There was less unemployment than in the five previous half years and labour disputes were few and relatively unimportant, the construction programme was the largest since 1913 and commercial failures were the lowest since 1920. Our foreign trade improved, even under the handicaps resulting from unfavourable events in Great Britain and Europe, while the statements presented by the railways and some of the large institutions and manufacturing concerns showed increased revenues.

July opened with a spirit of confidence in business circles. Trade improved quickly as a result of more seasonable weather, and the same factor was responsible for more favourable crop reports, especially from the Eastern Provinces, while manufacturing was still being conducted on a scale almost as extensive as that of the previous month.

These favourable influences, for the most part, still exist, but the outlook for the balance of the year depends largely upon the forthcoming harvests and the state of the markets abroad for farm products; information as to domestic and foreign crop conditions is furnished in the next section of this letter.

Agricultural Conditions.

Foreign Crop Prospects. — The last official forecast of the United States winter and spring wheat crops indicates a total yield of about 765,000,000 bushels, which, if sustained by the actual results at the harvest period, will be 100,000,000 bushels in excess of last year's production, and notwithstanding a comparatively small carryover, will be 75,100,000,000 bushels above that country's domestic requirements. The spring wheat crop, however, in addition to being short this year is not likely to be of good quality, but the winter crop includes a large percentage of hard red wheat. The condition of the United States corn crop is estimated at 10.12 per cent. below that of last year's crop, that of oats 5 per cent. less than the 1925 yield, while the rye and barley crops are expected to be 12 per cent. less than those of a year ago.

It now seems certain that the European crops of wheat and rye will not equal those of 1925. Official and definite forecasts have not been obtained from France and Germany, but it is indicated that their production and that of Italy will be less than last year, and it is understood that Central European grain was not well rooted. A more uncertain but important factor is the situation in Russia; all that is known at present is that the acreage sown to wheat was increased slightly this year and that growing conditions have been favourable, ut not more so than in 1925. Wheat seeding in Australia proceeded under ideal conditions, and the prospects for the new crop were recently regarded as excellent. The acreage sown this year in Argentina is expected to show some reduction and the outlook for the new season's crop is not as promising as that of last year.

Domestic Crops. — The grain crops in the West have undergone a severe test from adverse climatic conditions, There have been periods of extreme heat generally, frost at a few points and hail in some sections. Naturally, damage to the crops has resulted from these unfavourable elements, the greatest loss being from heat in central-western and south-western Saskatchewan and in south-eastern Alberta. In some districts the crops are past redemption, in others, and they comprise the most extensive area, good yields will be obtained if further moisture is received shortly. One pleasing feature is the uniform freedom from the pests usually prevalent.

Field crops in the Eastern Provinces were greatly improved during July by heat and timely rains. Hay cutting commenced in Ontario early in July and harvesting of fall wheat was under way by the third week of the month.

Conditions have been favourable to the sizing and ripening of fruit, particularly in Ontario, although the yields there are not likely to be as large as those of 1925. It is thought that the crops of peaches and grapes in the Niagara district will be light, In British Columbia rains have relieved, in part, the shortage of water required for irrigation and good crops are expected in that Province's fruit districts. Not more than an average production of apples is expected in the Maritimes, but the total Canadian crop of this fruit is estimated as being equal, at least, to that of last year. The United States apple crop will probably be 10 per cent. above last year's production and a good yield is anticipated in Great Britain.

Live Stock.

A few months ago a marked improvement was noticeable in the live stock industry, which was conducted under adverse conditions for five years previous, and it was hoped that this change was of a permanent character. Fundamentally the industry is being operated on a much better basis, but recently the markets here and abroad displayed some weakness.

Cattle and Beef.—The domestic market for cattle was strong for some months, but a recession in prices, a seasonal event, occurred early in July as a result of warmer weather and the marketing of grass fed stock. The June sales at the principal stock yards were somewhat less than those for the previous month, but about 5 per cent. higher than in the same month of 1925. Cold storage holdings of beef were increased during the same period by over 1,000,000 lbs. and at 1st July were slightly in excess of the stocks held on the same date last year.

Of late the export trade in live cattle has declined owing to the unsettled conditions in Great Britain, where prices are lower than a year ago. During the first six months of the current year the exports of frozen and chilled beef from Argentina were not more than 75 per cent. of those for the corresponding period in 1925, but apparently competition between American and English concerns operating in that country has caused these shipments to be offered at lower prices. The comparative acarcity of cattle this year in Australia will probably curtail shipments of beef from that country. The receipts of cattle in June at the Chicago market were the highest in twenty years and evidently the United States producers are marketing a large number of corn fed beasts, even though their herds have been reduced considerably. The exports to the United States of Canadian cattle, excluding calves, for the past six months were more than double those of the same period last year.

Favourable range and weather conditions have continued in the West; in the East, however, cattle were not placed on the grass as early as usual and the farmers have had to contend with a lengthy indoor feeding period.

Hogs.—The market for hogs and pork products has followed the course forecasted some months ago. After prices reached the highest level in four years they were reduced somewhat as a result of heavier receipts in June and the slackening demand for meats in midsummer. Liberal supplies are not in sight and prices should be maintained for some months at, or near, those now prevailing. Storage stocks on 1st July were 5,000,000 lbs. below the holdings of 1st June and 18,000,000 lbs. less than a year previous. The exports of bacon and other pork products show a decline for the six months ending 30th June as compared with the same period last year; this falling off in shipments outside is not due to lessened demand, but because of a shortage of supplies above those required for domestic consumption.

Sheep and Lambs.—Prices in this branch of the live stock industry dropped following the customary heavier receipts in June, but higher quotations ruled about 15th July. The market is fairly strong and the present prices for good lambs are above those of last year and are remunerative to the producers. The export trade in sheep and mutton is comparatively small and has fallen off in recent months. The stocks of mutton and lamb in storage on 1st June were reduced during July by over 50 per cent.

Business and Industrial Construction:—The value of building and engineering contracted for under this heading up to 20th July was $161,800,000, an increase of 75 per cent. over the figures for the same period last year. The awards for industrial plants account for most of this increase and reflect the extensive development of the mining, power and paper industries in Ontario and Quebec, but a greater volume of work is also reported in practically all other classes, notably hotels and warehouses; on the other hand, less is being expended for public buildings, office structures, paving, sewers and watermains. It is apparent, therefore, that the larger investment in this direction is principally for productive purposes and for the expansion of trade; furthermore, construction of this character will, upon completion, provide employment for a greater number of people.

Residential.—In this division the increase over the corresponding period in 1925 in the total value of contracts let is 20 per cent., divided about equally between apartment houses and private dwellings. The housing shortage, formerly so acute, seems to have been overcome and apparently the continued growth of building in this respect is due to the development of new residential districts adjacent to the large cities, the greater amount of money available for investment and the decline in prices of building materials, mainly in cement and lumber. There is, of course, the fear that if residential building is continued at its present level an undue inflation of land values and a surplus of living accommodations will result, and overbuilding is now noticeable in some sections. So far, however, there has not been extensive speculation in real estate, and while the ease with which money can be obtained for building may have some ill effects, not much fault can be found in the increasing tendency for people to own their own homes. Some will assume obligations of this nature beyond their means, but the majority seem to be governed by factors such as the cost of fuel, the difficulty of obtaining domestic servants, and the prevailing taxes, all of which tend to curtail the erection of large dwellings.

The British Coal Strike.

Prior to the general strike in Great Britain there was in prospect an improvement in the country's trade and industry which promised to relieve it of some of its problems and considering all the difficulties encountered previously it must be regarded as unfortunate that further troubles should have upset the hopes of this interested in the nation's efforts to regain its former prosperity.

Underlying the dispute between the British coal mine operators and their employees is the necessity of reorganization of the industry, not only in Great Britain but elsewhere as well. One of the most disturbing elements in the world's economic life is that the production of this essential and valuable commodity is accompanied by frequent and prolonged labour disputes, excessive costs generally, waste and in some sections misery for many of those engaged in the industry. The chief reason for all these unpleasant facts is that the world's capacity for producing coal is higher than its consumption and the situation gets worse and more electric energy is developed and oil comes into greater use to create power and for heating purposes. Under the present conditions in Great Britain and other countries, mines that could not be operated profitably if they were on an independent basis are kept open and the more valuable and efficiently managed properties are penalized thereby. The British mine owners proposed that the workers' day be lengthened by an hour, the wages reduced by 6d. to 1s. per week, other operating costs lowered by 10 per cent., freight rates reduced by 25 per cent., and the number of miners cut by 100,000. Yet it was claimed before the Samuels Commission that even with these measures adopted a loss of 3d. per ton of coal would result

The problem that confronts Great Britain is by no means easy to solve but the task is being faced with the same resolute spirit that prevailed in troublesome times previously and the events so far prove that the government is dealing fairly with both sides. It is to be hoped that the outcome will be as beneficial to the rest of the world as was the decision that, with a strong government, it is not feasible for one body of workers to inflict its grievances—well founded or otherwise—upon the general public.

The strike has reacted disastrously upon the Old Country's general industrial operations and export trade. Coal contracts for delivery abroad, which under normal conditions provide for the disposition of nearly 70 million tons per annum, are of course, being placed elsewhere. On 1st July only 12 iron furnaces were in blast out of 147 which were in operation in April, and other branches of industry were also severely handicapped by the lack of coal. Exclusive of the idle miners the unemployed registered on 21st June numbered 1,600,000, an increase of over 600,000 since the strike commenced. Overseas trade in May was valued at £48,000,000 less than that in the same month in 1925, but some improvement was seen in June.

Despite the losses and suffering caused by this great labour dispute Great Britain has a more normal appearance than most of the old world nations and upon settlement of the strike we shall doubtless see a renewed and even more earnest effort to establish sounder conditions.

Monthly Index Number.

Higher prices are observed for wheat, oats, corn, beef, flour, hides, leather, linseed oil, cotton, binder twine, tin and srpuce lumber. Recessions occurred in the quotations for cattle, hogs, butter, potatoes, sugar, wool, rubber, white pine lumber, silver and pig iron. These changes reduced our index number for exports from 100.84 to 159.96 and raised that for imports from 153.41 to 154.89. The index number for exports and imports combined in 157.42.

Lady Astor, M.P. for Plymouth, is spending a month or more in Maine with her children at the home of her sister, Mrs. Charles Dana-Gibson, at Dark Harbor. From left to right the photo shows Hon. David, aged 15; Hon. Michael, 10; Lady Astor; Hon. John Jacob, Jr., 7; and Hon. Priscilla, 17 (standing in back).

FEDERAL NOMINATIONS

The following candidates for the House of Commons were nominated yesterday:

Bagot—Hon. Andre Fauteux, Conservative.

East Calgary, Alta.—H. B. Adshead, Labor.

Fort William—Hon. R. J. Manion, Conservative.

Kings, P.E.I.—Hon. J. A. Macdonald, Conservative; J. J. Johnston, K. C., Liberal.

Levis—Dr. E. Fortin, Conservative.

Port Arthur—D. J. Cowan, Conservative.

Prince, P.E.I.—A. E. McLean, Liberal; J. E. Wyatt, K.C., Conservative.

Queen's, P.E.I.—R. H. Jenkins and Hon. J. E. Sinclair, Liberals, and J. A. Messervey and J. N. Mayers, Conservatives (dual seat).

Quebec West—C. J. Lockwell, Conservative.

Shefford—P. E. Boivin, Liberal.

INSECT WIVES DON'T CODDLE HUSBANDS

If Males Won't Work They Kill Them—World Where the Female Rules.

One of the most cold-blooded massacres imaginable occurred one day recently, not among wild savages, but in an ordinary back yard beehive.

It was summer. Throughout the long, hot days there had been endless hustle and bustle in this marvelous apartment house, designed by the master craftsmen of the insect world—rooms to clean, more rooms to build, many babies to nurse, dinners to provide and pantry shelves to be stocked. It had been an exceedingly busy summer—busy, that is, for the women of the house, who had done all the work. While they worked, the men folks had spent a lazy vacation, lolling in the sun, eating and drinking, carousing in the hallways and making a nuisance of themselves generally.

At last the womenfolk rebelled. Their patience was exhausted. They served notice that all the good-for-nothing men must go.

This was no mere rolling-pin indignation meeting. These females meant business. Suddenly, as though at a given order, they set upon the lazy gluttons and murdered them to the last man!

This is no insect fable. Rather, says Popular Science Monthly for September, it is typical of countless atrocities committed every day in the busiest and most competitive world in all creation—a world where every creature must work or die.

In the battle for their lives and for the lives of their young, insects are relentless. Even the loveliest of them are vandals. Many of them are cannibals. And yet, with all their ruthlessness, the insects are startlingly like human beings. They have feelings. They see and hear and smell. It is possible even that they talk. They woo and mate, build homes and rear families. The cleverest ones of all, the ants, cultivate gardens, keep servants, entertain guests and support standing armies.

The insect world, however, as a rule is a world where the women do the work and the men count for little. The females are not only the mothers and housekeepers; they are the masters. They are the artisans, craftsmen, laborers, warriors and captains of industry. The chief destiny of the males, it seems, is to mate and die.

To this rule there is at least one notable exception—the dumpy little scavenger beetle known as the sisyphus. In this tribe the father and mother work side by side in the task of providing for their family.

It is fascinating to watch one of these devoted couples at work preparing and transporting food. First, with cleaver-like tools on their front legs, they cut away a neat chunk of refuse on which they feed. Then they pat and knead it gently, forming it into a sphere of marvelous symmetry. This done, they roll the ball to give it a crust. On one side the mother, clutching the ball with her front legs, moves backward, hauling it toward her. On the other side, the father, upside down, pushes with his hind legs.

Then they push and tug it sometimes incredible distances to the spot where they want to deposit it in the earth.

MUSIC IN THE BLACK FOREST

Here I am again at Baden-Baden amid the shade of its woods and gardens and where at this time of the year, music is the topic of every one every day. The orchestra is on duty eleven months out of every twelve, resting only in November. Its concert hall always seems to my unforgetting mind one of the most notable. Here Paganini brought his violin, here Liszt played his own work, here Caruso sang. Here Berlioz, Thomas, Anton, Rubenstein and Brahms have wielded the baton. And who has been here to see them? Among the names of famous visitors in the past I see Bismarck, Renan, Victor Hugo, Rossinni, Clara Schumann, Offenbach and Turgeniev. There is always music in the Black Forest—dances, concerts, lectures and operas and all the mental relaxation that the beautiful surroundings encourage. In normal years as many as 80,000 visitors will flock to the place, as if it were true what Eugene Guinot wrote in 1847: "There are two capitals of Europe: Paris and Baden-Baden."

PICTURESQUE MEDIEVALISM.

I have often been the Carcassonne, since years ago I read Naubaud's famous poem, for its picturesque medievalism, is probably as much a lure as any city in Europe. But last week, I was proceeding west from Narbonne and had the unplanned good fortune to secure a seat on the left of the coach, and for at least three miles before I reached Carcassonne, I had views of its impressive citadel that I never knew could be had. The old city is one of the most curious in the old world, for it stands much as it did in the Middle Ages, its walls having been carefully restored by Viollet-le-Duc in 1855-1879. It has a double line of fortifications and about fifty round towers. The citadel dates back to the fifth century, when it was occupied by the Visigoths. The tourist often gets his first good view of the Pyrenees from the ramparts of Carcassonne and sunsets of indescribable beauty. The old eighth century cathedral of St. Nazaire will repay all the time given to it in the upper city.

Women are greatly in the majority in the province of Ulster, Belfast alone recording 23,010 'surplus' females.

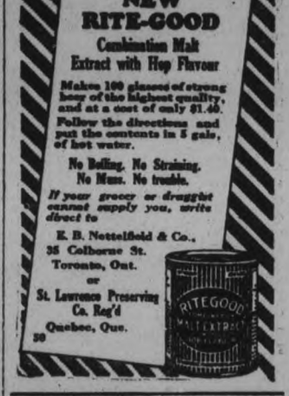

BARRISTERS AND SOLICITORS

GORDON & O'BRIEN—Barristers Solicitors, Notaries. Money to loan on easy terms. Special attention to Patents and Trade Marks. Phone 219. Hon. G. N. Gordon, K.C., J. A. O'Brien.

J. R. CORKERY, BARRISTER, SOLICITOR, Notary Public. Office Ground Floor, 414 Water St., Peterborough, Five Doors North of Hunter Street. Money to loan at current rates on easy terms.

S. T. MEDD—Barrister, Solicitor, Notary. Office over the Dominion Bank, corner of George and Simcoe streets. Telephone No. 22. Private funds to loan at current rates upon easy terms.

DUMBLE & JOHNSTON—Barristers, Solicitors, etc. Office, over the Toronto Savings and Loan Company, George Street. D. W. Dumble, K.C., W. Johnson.

R. R. HALL—Barrister, Solicitor, etc. Peterboro, Ont. Office, corner of Hunter and Water streets, over the Canadian Bank of Commerce. Trust Funds to loan on easy terms of payment.

JAMES FORDYCE STRICKLAND—Barrister, Solicitor, Notary Public Peterboro. 'Phone 191. Money to loan. 375 Water street.

WILFRID F. HUYCKE, Barrister, Solicitor, Notary Public. 395 Water street. Telephone 238.

PECK, KERR & McELDERRY, Barristers, Solicitors and Notaries. Office, Water street, Peterboro. Money to loan at the lowest current rates of interest. Telephone 1950. E. A. Peck, F. D. Kerr, K.C., W. J. McElderry.

MEDICAL

DR. BUCHANAN, F.R.C.S., Edinburgh M.R.C.S., Eng., L.R.C.P., London, Eye, Ear, Nose and Throat Specialist Hours 9-11 2-4 p.m., and 7-8 p.m. 'Phone 519. Office, corner Water and Murray streets.

DR. G. C. CRAGG—Eye, Ear, Nose and Throat Specialist. Office 395 Charlotte street, formerly occupied by Dr. Neal. Hours—9-11 a.m., 2-4 p.m., 7-8.30 p.m. Telephone: House 1018. Office 2155.

SURVEYOR

F. T. WEBSTER, Ontario Land Surveyor, Registered Professional Engineer, formerly of Ottawa. Phone 2540.

You'll Be Heard In the Want Ads

YOUR wares, your wants, your services, your hire—The want Ad column is your friend. Examiner Want Ad Page is read by thousands who constitute a fruitful field for you. May we receive your ad?

Telephone 1600
EXAMINER

LAVOIE

Knit-to-Wear, Ltd.

345 George St. Phone 2130J

4 ONLY LADIES' APRONS— Black sateen and light print, sold reg. $1.55 and $2.50. Saturday .. 98c

CLEARANCE OF ALL OUR NECK-WEAR—Consisting of collar and cuff sets, jabots and fancy collars. Reg. up to $3.00. Saturday .. 98c

LADIES' DOUBLE TIPPED SILK GLOVES—Elbow length, in white, black and dark grey. Reg. $1.98. Saturday, pair 98c

HAND CROCHETED BABY JACKETS —With silk trimming of blue and pink. Reg. $1.39. Saturday, 98c

LADIES' ARTIFICIAL SILK HOSE—With wool toes, heels and tops, in brown, black and fawn. Reg. $2.50. Saturday, pair 98c

LADIES' MERCERIZED LISLE HOSE —These are a fine ribbed, splendid wearing Hose. Sold reg. 98c pair. Saturday, 2 pair 98c

MEN'S WOOL, also SILK AND WOOL GOLF HOSE—Plain or fancy check. Reg. $1.50. Saturday, pair .. 98c

LADIES' LISLE AND SILK AND LISLE SPORT HOSE — Only 9½ and 10 left. Grey and heather shades. Reg. $1.49 pair. Saturday, pair .. 98c

4 ONLY DRESSES OF RATINE—Samples, slightly soiled. Reg. up to $8.00. Saturday, while they last 98c

WE'RE BROADCASTING REAL VALUES
THE HALL STORE

Dominion Printed Linoleums

ALL PERFECT GOODS

Some of the very best patterns made by these well-known makers are in our range. Here are patterns for any and every room in your house. Some are two, others four yards wide. We are continuing our special Sale price of, per square yard, only..... **89c**

Dominion Floor Oilcloth

Always makes a good appearing floor. We stock it in widths from one yard to the two and a half yard width in some patterns, with a big range in the standard two-yard width. Special, per square yard,..... **49c**

Simmons Bed Outfit

Good Quality. Low Price

A real value in Simmons' Complete Outfit. Bed has strong steel frame in walnut finish; comfortable Mattress, covered with good quality ticking in pretty chintz pattern; strong Coil or Link Springs. Sizes 4 feet and 4 feet 6 inches. This is a bargain, complete at..... **$19.50**

Oil Colored Shades

Here in cream, white and mid green. The cloth is heavier and better looking than the cheaper Shade. All mounted on dependable rollers. Size 37½ by 72 inches. They are slightly damaged, but are as good as a higher priced Blind for many purposes, and cost you only.... **89c**

Full Fashioned Silk Hose

Here is one of our outstanding lines. When you buy these you buy quality. Fine Pure Thread Silk Hose, guaranteed full fashioned, with fine silk lisle top and reinforced soles. Here in black, white, tan-bark, zinc, peach, beige, champagne and many other 1926 shades. All sizes. If you like a Stocking that fits neatly and looks well, buy these at, per pair..... **$1.95**

Women's Good Silk Hose

A good wearing Silk Stocking which we know will give satisfaction in every way. These are made by our own factory—a fact that enables us to give you the best possible value. All sizes. And the price is, pair, only..... **85c**

Sale of BLANKETS

Here's A Real Opportunity

A Chance to Buy Blankets at the Lowest Prices

Wool Plaid Mossfield Blankets

Pure Wool Blankets in the 64 by 80-inch size. They are coloured in light grounds, with large plaid patterns in blue, rose, green, fawn or pink. August Sale price, each..... **$5.90**

Pure Wool Khaki Blankets

Thick, warm, serviceable Blankets for the house or for the cottage. They resemble those used in the hotels and on the Pullman cars. Size 60 by 80 inches. Sale price, each..... **$6.90**

Plain Cream Wool Blankets

They are all-wool and finished with good long fleecy nap. They are whipped singly and have ends ornamented with stripes of blue or red. Genuine 6-pound Blankets specially priced at, per pair..... **$7.95**

Heavy Weight Wool Blankets

They are of good size for the regular double bed. They are seven-pound Blankets, are closely woven, thick, and have blue or pink striped ends. Sale price, per pair..... **$10.90**

Satin Edged Mossfield Blankets

Some plain coloured, others with plain pattern in contrasting tints. The ground colourings are blue, tan, mauve, rose, green, etc. Some are slightly soiled. They're worth $10.00 each in other stores. August Sale price, each..... **$6.90**

Good Silk Hose

IN LOVELY COLOURINGS

A line of Stockings that cannot be beaten anywhere at the price. Every Stocking is well shaped and finished with seam at back of leg. Colour range includes black, white, beige, grey, blue, green, orchid, etc. All sizes are here, and the price is only..... **49c**

Children's Socks

SOME SILK, SOME LISLE

There are hundreds of pairs in stock. Some half length, some three-quarter, others seven-eighths length. A few are substandards, but they are mostly perfect goods. Here in both plain shades and fancy checks. Sizes 4½ to 10. Worth 39c to 59c, for..... **29c**

Fancy Aprons

IN SEVERAL COLOURS

Very practical Aprons, made of good quality gingham and linene, in attractive styles, with round yoke and side pockets in a fold effect. All are nicely trimmed with white binding. Others in same style made of a good weight black sateen and trimmed with fancy patterned chintz. Selling price... **98c**

New Colored Umbrellas

This is a real summer number. Amber tips and ferrule, with a good assortment of fancy cord and decorated handles and strong 12-rib frame with steel stock. Good quality silk and cotton top, with wide tape edge. In colours of green, navy and purple. Regular $3.50. Sale price..... **$2.39**

Good Gingham Dresses

All are made of good grade Canadian gingham in a splendid variety of checked patterns. Trimmed with collars and cuffs of white organdy or lawn, some with narrow lace. They are Dresses that will give satisfactory wear. All are well made and neatly finished. Sizes 16 to 44. Colours include yellow, green, blue, orchid, as well as black and navy. Price... **$1.79**

4 Cotton Specials

Heavy Factory Cotton.....19c
Jumbo Weight Factory.....25c
Fine White Bleached Cotton..19c
Cambric-Finished Bleached Cotton, yard.....24c

Unbleached and White Sheeting

A good wearing, closely woven, round thread Sheeting in the fully bleached and unbleached grade. Comes in the 72-inch width. Selling at, per yard..... **47c**

Women's Smart Sport Silk Dresses

Dresses of fine silk broadcloth in plain white, as well as in many pretty bright sports colourings; also a number of fancy printed Tarare and Rayon silks; others of fancy crepes in neat all-over patterns, some light tints, others in darker more serviceable shades—in fact, the colour range includes all the newest sports hues. In every particular they are the equal for Dresses for which you have paid many times the price of these at..... **$4.90**

All Linen Towelling

This is a good quality Linen Towelling that keeps its good finish when laundered. It is suitable for tea towellng or hand towels. Comes in white with fine stripe border in red or blue. This is a Towelling that for quality and price cannot be beaten. Price, per yard..... **15c**

All Linen Towels

Towels straight from Ireland. They are 18 x 36 inches in size, are made of a real heavy linen and have hemstitched ends. A smaller Towel in the guest size is of a finer quality, has damasked ends and is also hemstitched. Both these sell at..... **49c**

Women's Summer Vests

Whites in medium sizes, pinks up to size 44. Styles, cumfy cut, opera top and Dutch neck. Worth 35c and 45c. On Sale at..... **24c**

Summer Corsets

Lightly boned garments, of pink coutil. Designed to give maximum support with minimum weight. Low and medium shapes. Sizes 20 to 30. Saturday Sale price, per pair..... **98c**

Light Weight Silk Knit Scarves

They are, including the fringe, 80 inches long and 18 inches wide. The lot includes several very pretty combinations of various colourings. A real summer weight Scarf, woven in imitation of the Spanish lace. They are selling at..... **49c**

PHONES—1780 1781

Wood's Silk Underwear

Factory Seconds

Once more we have secured a shipment of these well-known garments. Here are Bloomers, Vests, Step-Ins and Teddies. Most of them are very little damaged and all are in the one "Woods" quality—the best. Colours are Nile green, blue, white, pink, rose, grey, etc. Almost all sizes in lot.

Regular $3.00 Silk Bloomers..... **$2.25**
Regular $2.00 Silk Vests..... **$1.25**
Regular $2.25 Silk Step-Ins..... **$1.49**
Regular $3.00 Silk Teddies..... **$1.69**

CONGOLEUM RUGS

These are Rugs which give any room a fresh, new appearance. We stock them in a good assortment of colourings and patterns suitable for any room, whether large or small.

6' x 9'. On Sale at.... **$6.90**
7' 6" x 9'. On Sale at.. **$8.90**
9' x 9'. On Sale at.. **$10.90**
9' x 10' 6". On Sale at. **$12.90**
9' x 12'. On Sale at.. **$14.50**

OBITUARY.

ANNIE DARLING.

The many friends of Mrs. Annie Darling were shocked to hear of her sudden death which took place at the Ross Memorial Hospital, Lindsay, on Thursday, August 12. The funeral services were conducted by the Rev. Mr. Currie of St. Andrew's Presbyterian church.

She leaves to mourn her loss her sorrowing husband, David Darling, Lakefield; one son, M. Johnston, and two daughters, Mrs. Fred Smith and Velma, all of Lindsay; also her father, Mr. Ben Sloan of the west, and her sisters and brothers, namely, Mrs. J. H. Dawson, Mrs. Edgar Allen, Mrs. N. Brunkhurst, Mrs. A. Gabler, Mrs. A. McLean and Messrs. Wesley, Hartly, Lesley, George and Vincent Sloan, all of the north west and Mrs. Hugh Kinkade of Kenmore, Ont. The funeral was held on Saturday, August 14.

Beautiful floral tributes were sent which showed the high esteem in which she was held by her many friends. The pall-bearers were: William Hussey, Richard Sampson, George Umphrey; David Jamieson, Robert Nickleson and William Burke.

FREDERICK LAVER.

NORHAM, Aug. 20.—The high esteem in which the late Frederick Laver, who passed away at his home on Sunday morning was held was evidenced by the large concourse of neighbors and friends who attended the funeral services held in Trinity United church, on Tuesday afternoon. The casket and floor at the foot of the casket were banked with sprays, wreaths and bouquets of flowers contributed by friends and relatives. Among these was a beautiful wreath from the Sunday school over which the deceased had been Superintendent until his forced retirement last spring. This community has lost a good man and a wise councillor. His place will be difficult to fill as all who knew him admired his straight forward manly Christian spirit.

Mr. Laver was a son of Mr. and Mrs. Adam and Elizabeth Laver and was born in West Toronto 69 years ago. He with his parents moved to Percy when he was two years of age and he has resided here ever since. Over 40 years ago at a revival service held in the Methodist church he decided for Christ and has played an active part in the church's life and work ever since. For many years he worked in the Sunday school, where he had every confidence of the scholars. He was a trustee of the Norham church and recording steward of the Norham circuit. He was much beloved as a neighbor and noted for his honesty and industry. Old chums were present from points as far distant as Napanee to join in the last sad rites.

He leaves to mourn his loss besides his wife (nee Emma Massey) one brother James, of Rochester, two sisters, Mrs. George Evans and Mrs. Alfred Cliffe, both of Norham. Two daughters, Mrs. Edward Gummer, of Northern Alberta and Miss Flora, of Toronto and one son Oscar who lives across the way from his father.

The pall-bearers were: Messrs. Lewis Denike, Robert I. Mitchell, Marshall Wilson, Phillip Brenton, Fletcher Peterson and Frank Menceilley. Interment was made in the family plot in Stong's cemetery.

MRS. MITCHELL.

The funeral of the late Mrs. Mitchell on Sunday last was attended by a large number of friends.

The cortege left the family residence at 9 Cricket Place, Peterboro, at two o'clock and proceeded by motor to Christ church, Omemee, of which the deceased was a faithful member for many years. The casket was opened for the friends of her youth who had gathered to have a last look, and the funeral proceeded to East Emily cemetery for interment.

Very impressive services were conducted by Rev. G. J. Bousfield of St. Luke's, Peterboro. The pall-bearers were: C. E. Mitchell, only son; S. Whitaker and T. J. Lang, sons-in-law; J. J. Turner, W. Bothwell and A. Carpenter.

POST'S BED BUG POISON.

Post's Bed Bug Poison is composed of carbolic acid, Methyl Hydrate and Corrosive sublimate. When this preparation is used according to directions, it is sure death to bed bugs, cockroaches and insects of all descriptions. Two or three applications are all that is necessary but as it is very poisonous this prepartion should be kept out of reach of children.

Sold at Lynch's Drug Store, 168 Hunter street.

13d-20,23,27,30,3,6,10,13,17.20.24.27 31-2391.

ADVERTISE IN THE EXAMINER

THE LAND YOU CANNOT SEE IN ONE SUMMER.

In a sense there is no country in Europe that you can see in one summer, but this is pre-eminently so with Switzerland, some of the grandest districts of which you would only want to see in the winter. But even if you confined yourself to the summer lands, there is many a delightful rail trip, lake trip, highway excursion or jaunt along some famous bridle path that you would not have time to "take in." Like the old fashioned au revoir formula of the New England farmers, the Swiss parting always has a "Come again" tone in it. Whether you approach Switzerland from France through Geneva, from Germany through Zurich or from the Italian Alps, it is best to have a well outlined schedule of just what you want to see and "go to it." I find it good advice to warn all travelers who have benefited by the low exchange in France, Germany and Italy, not to blame Switzerland that it did not suffer in its currency during the war. What you get for your dollar in Switzerland is worth more than a dollar, especially if you plan your own trip and avoid abject dependency on others.

OLD NOTE FOUND.

BELFAST, Me. Aug. 20.—A promissory note, 114 years old, which pledges 9 bushels of corn and 9 bushels of rye in three years was found on the old Clark estate by E. J. Hillis. The note as signed by William Swett. The date was Dec. 8, 1812.

BEARDED VILLIAN, THEN

"What do you think of his nerve? He called me a barefaced robber!"

"Oh, perhaps in his excitement he didn't notice your mustache."—Tid-Bits, London.

WEDDING BELLS.

FROST—DREWRY.

WARKWORTH, Aug. 20.—A pleasing event took place in the presence of fifty guests, at the home of Mr. and Mrs. W. V. Drewry, at high noon on Wednesday, August 18, when their only daughter, Ruth Pearl, was united in marriage to Mr. George A. Frost.

Rev. Major Harry Frost of Cleveland, Ohio, uncle of the groom, officiated, assisted by Rev. W. W. Jones.

To the strains of the wedding march, played by Mrs. Fred P. Drewry of Cobourg, the bride, becomingly gowned in dewrose georgette with embroidery trimmings and carrying a shower bouquet of sweetheart roses, sweet peas, baby's breath and fern, entered the drawing room with her father.

The bride was attended by her cousin, Miss Lottie Losie of Toronto. The bridesmaid wore orchid georgette over rose, with picture hat and carried pink asters. The bridegroom was supported by his brother, Mr. J. B. Frost of Oshawa.

Little Anne Pollock of Toronto, looking dainty in pink silk crepe de chene, was flower girl and carried a basket of sweet peas.

Master Fred Drewry of Cobourg was ring-bearer. The drawing room was tastefully decorated with white hydrangea and pink gladiolis and after the ceremony the guests repaired to the dining room where a sumptuous dinner was partaken of.

The waiters were: Misses Helen Armstrong, Bessie Wilson, Hilda Garbutt, Verna Thompson and Miss Ruth Pollock of Toronto.

The groom's gift to the bride was an amber fox fur, to the bridesmaid a silver vanity case, to the flower girl a pearl necklace, to Miss Frances Knight of Huntsville, who attended the door a signet ring, to the ring-bearer a signet ring and to the best man military brushes.

Going away the bride wore a black satin dress with shell pink trimmings and a large black velvet hat with shoes and stockings to match.

The happy couple left amid showers of good wishes and confetti for Toronto, Niagara and Buffalo.

Previous to her marriage Mrs. J. L. Phillips gave a kitchen shower in honor of the bride, consisting of fifteen pieces of bonny blue graniteware.

SHADGETT—HUTCHINSON

A very pretty wedding was solemnized in the Park Street Baptist Parsonage, on Wednesday, August 11th, when the Rev. Norman R. McLead, united in marriage Mr. Kenneth Shadgett, of 188 Perry Street and Miss Doris Hutchinson of 556 Charlotte Street. The bride, who was given away by her father, was beautifully gowned in white crepe de chine over white satin with a large white picture hat, with shoes and stockings to match, carrying a bouquet of Orphelia roses. She was attended by her cousin, Miss Verna Saunders, who was bridesmaid, her dress was coral silk crepe, with hat to match and blonde shoes and stockings, her bouquet was of sweet peas. The groom was attended by the the bride's brother, Mr. Albert C. Hutchinson.

After the ceremony, a reception was held at the home of the bride. Her mother received the guests, attired in sequin crepe de chine, with hat, shoes and stockings to match. The groom's mother wore a dress of black satin with touches of mauve. The room was handsomely decorated with sweet peas and gladiolas, with white ribbon and bells. There were 48 guests seated at the tables which looked lovely with the floral decorations. The guests were waited on by four girls in white silk. Miss Netta and Tuner Heart, Miss Gwen Lucas and Violet Godrich. The grooms gift to the bride and bridesmaid was a string of pearls and to the groomsman, a gold pencil. The wedding party left on a motor trip to Toronto and points west, the bride wearing a lovely gown of rust canton crepe touched with sand, with hat, shoes and stockings to match.

The bride was the recipient of many beautiful and costly gits.

During the reception, she received congratulations from England by cablegram.

On their return, Mr. and Mrs. Shadgett will reside in Peterboro.

THE OTHER SIDE.

"You look tired out. Have a rest."

"I daren't. My husband is addressing a meeting on the rights of women and if his supper isn't ready when he comes home I shall have a terrible time with him."—Drokodl, Moccow.

SPECIAL OFFER TO RHEUMATICS

Local Druggist Guarantee—Money Back If Old Time Remedy Does Not Bring Quick Relief.

What chance does any sufferer take when Rheuma is guaranteed to banish all torturing Rheumatic pains and swollen joints or money back?

Why not investigate this offer? Talk to McDermid & Jury about it. Rheuma must drive the Rheumatic poison from the system, bring swollen joints back to normal and relieve all agony or it costs nothing.

People so crippled that they could not walk have been freed from the iron grasp of the demon, Rheumatism, with the Rheuma treatment.

No matter how skeptical you may be, nor how many remedies you have taken to relieve your suffering, you owe it to yourself to try Rheuma on this money back offer. All druggists sell it. Everybody can afford Rheuma. It's not expensive and absolutely harmless.

August Free Service Sale

The Third Saturday of August Clean-Up Sales

Many lines have been gathered together from all departments to make this the busiest Saturday of August. In addition, we have FREE SERVICE, AUGUST BLANKET SALE and AUGUST FURNITURE SALE.

August Blanket Sale Now On

August Clean-Up Sale of Ladies' Shoes of High Grade

BLACHFORD, SMARDON, MYLES, KINGSBURY, CLASSIC — ALL THESE MAKES, VALUES UP TO $11.00 A PAIR, ON SALE

At $3.95

Black Kid Oxfords, Black Suede Straps, Black Satin Straps, two styles of heels, and White Shoes in several styles. Really worthy of inspection.

At $4.95

Low Heel Brown Oxfords, Brown Calf and Kid Strap Shoes, Cuban and low heels; Patent Oxfords, Cuban and low heels; Patent Strap Shoes, low heels; Grey Buck Strap Shoes, low heels; Tan and Elk Sport Combination Oxfords, crepe rubber soles. Practically all Goodyear welts and turn soles.

At $6.95

Parchment Pumps, Patent Straps, Blonde Pumps, Grey and Sand Buck Strap Shoes, Brown Oxfords and Pumps. This lot includes many of our very best Shoes, in a good assortment of sizes.

At $1.95

Ladies' Sandals, perforated vamps, one-strap pattern. Soles are durable and flexible. All sizes 2½ to 7.

AUGUST SHOE SALE—SECOND FLOOR

SILK DRESSES

$21.75

Remarkably fine Silk Frocks, especially designed at a reduction. With at least six weeks of warm weather still ahead, this is a wonderful opportunity to freshen up your wardrobe so that the summer season may end as smartly as it began. Many Sport Frocks in two-piece styles are included, as well as modish Afternoon Frocks of georgette and silk crepes. A wide range of colors and styles offered. Sizes 16 to 38.

READY-TO-WEAR DEPT., SECOND FLOOR

REMEMBER OUR BLANKET SALE

Scotch All-Wool Blankets

Take advantage of this special offering of All-Wool Blankets at this very low price. Guaranteed to be all pure wool, thoroughly scoured and shrunk, full double bed size, whipped singly.

SATURDAY SPECIAL

$8.95 Pr.

BLANKET DEPT., MAIN FLOOR

SUPERIOR QUALITY

Hemstitched Pillow Cases

Extra good quality Hemstitched Pillow Cases, a quality that is well worth embroidering, strong and pure. Sizes 40, 42 and 44 inches.

98c Pair

SATURDAY'S SPECIAL—LINEN DEPT.

Summer Dresses

$6

Every Summer Frock in the house has been drastically cut in price to make room for the new fall merchandise. This will enable you to pick up any number of charming Frocks of good style and excellent quality. Dainty wash Frocks in voiles, broadcloths, tub and rajah silk. A wide range of colors and styles is offered. Make an early selection.

READY-TO-WEAR DEPT., SECOND FLOOR

LADIES' "HARVEY"

Pure Thread Silk Hose

Splendid quality of Ladies' Pure Thread Silk Hose, reinforced with Rayon silk. Good range of sizes and colors for the first buyers. Selling only for one day, Saturday.

69c Pair

2 PAIRS $1.30

STREET LEVEL, FIRST CIRCLE

LADIES' "NIAGARA MAID"

SILK GLOVES

Special August Clean-Up Sale of Ladies' Fully Guaranteed Silk Gloves. Splendid range of sizes and the season's most popular colors for early fall wear. Selling only for one day, Saturday.

83c Pair

STREET LEVEL, LEFT AISLE

LADIES' "NIAGARA MAID"

Pure Thread Silk Hose

Repeating last Saturday's successful Sale of this very popular Hose. Substandards of our regular $1.39 quality that we sell every day. A splendid selection of sizes and colors. Selling only for one day, Saturday.

79c Pair

3 PAIRS $2.25

STREET LEVEL, FIRST CIRCLE

LADIES' "HARVEY"

Pointed Heel Silk Hose

Entire new shipment of "Harvey" Hose, pure thread silk, fully guaranteed. A Stocking that is well liked and that will give you every satisfaction. Newest season's shades and in all sizes. All perfects. Selling all day Saturday.

$1.63 Pair

STREET LEVEL, FIRST CIRCLE

HEMMED SHEETS

Another shipment of these strong White Hemmed Sheets. Splendid quality that will give you service. Only a limited quantity. Sizes 2 x 2½ and 2¼ x 2½ yards.

$1.19 and $1.29 Each

SATURDAY'S SPECIAL—LINEN DEPT.

ELECTRIC TOASTER STOVES

A new shipment of Electric Toaster Stoves in both Black and Aluminum. These Stoves are strongly made and guaranteed. Come in size 6 by 6 inches, and may be used either as a Toaster or a Stove.

Black 89c Aluminum 98c

FOURTH FLOOR

Heavy Unbleached SHEETING

Heavy and very strong Unbleached Sheeting. Used so much for fancy work, especially for bedspreads. This quality is free from specks. Selling on Saturday.

72-INCH **50 and 65c Yard** 81-INCH **69c Yard**

LINEN DEPT.

Beautiful Quality Chintz

A splendid selection of Canadian-made Chintz, all are new designs and exceptionally fine colorings. Full yard wide. Regular values are 45c and 50c a yard.

SALE PRICE WITH FREE SERVICE

38c Yard

Scotch Madras Muslin

Full 36-inch Scotch Madras for your bedroom curtains. A selection of five new pretty designs. A Muslin that will always look nice after washing.

SALE PRICE WITH FREE SERVICE

39c Yard

Five-String Corn Brooms

Selling all day Saturday. Our special 5-String Corn Brooms with the red painted handles. The same Broom that we have every confidence will give you service. The regular Bargain Annex price is 49c. Special for one day only. No phone orders.

DELIVERIES WITH OTHER GOODS **39c Each**

BARGAIN ANNEX

"R" Brand Toilet Paper

A just-arrived shipment of the "R" Brand Toilet Paper, the extra large 10c size rolls. Splendid quality crepe tissue. Selling for one day only, Saturday. No phone orders.

6 Rolls for 39c

DELIVERIES WITH OTHER GOODS

BARGAIN ANNEX

Self-Bordered Marquisettes

Extra good qualty Cream Marquisette in a range of new designs. Will wash and wear well. Usually sold at 35c and 50c yard.

SALE PRICE WITH FREE SERVICE

29c Yd.

42-INCH, TWO-TONED

Arab Madras

For your living and dining-room this Madras is very suitable. Two-toned shade, taped edge with that hemstitching effect. Full 42 inches wide. Regular $1.10 yard.

SALE PRICE WITH FREE SERVICE

89c Yd.

NOTE THESE ESPECIALLY ATTRACTIVE VALUES OFFERED IN THE BARGAIN ANNEX SATURDAY ALL DAY

Ladies' Porous Knit and Balbriggan Bloomers, pair 29c
Girls' Balbriggan Drawers, 6 to 12 years, pair 19c
Full Comforter Size Rolls K.P.C. Cotton Batting, each 79c
Full Bleached Table Damask, 56 inches wide, yard 47c
Children's Colored Mercerized Socks, per pair 29c
Children's Colored Knee Length Socks, per pair 29c
Ladies' Extra Size Silk Stripe Pink Vests, each 25c
Ladies' 35c Lisle-Finish Black Cotton Hose, pair 17c

LADIES' EXTRA SIZE

Silk Stripe Undervests

Special selling of these splendid quality Ladies' Silk Stripe Vests, made in the popular opera top style and in color pink only. Sizes are 40, 42, and 44, and they are substandards of our regular 50c value.

25c Each

BARGAIN ANNEX

Factory Cotton

40 INCHES WIDE

Repeating again all day Saturday this extra good quality Factory Cotton. A Cotton that can be used for so many purposes. Full 40-inch. Makes pillow cases and sheets. Decidedly the best value of the year. No phone orders. Limit of twenty yards.

19c Yard

BARGAIN ANNEX

The GRESSMAN Company Limited

The GRESSMAN Company Limited

CROWN JEWELS ARE DELIVERED IN PUBLIC TAXI

Guard Consists of Two Warders—Old Men, at That.

NO PUBLICITY.

Nobody Knows What Taxi Contains—Guard Would Attract Mob.

LONDON, Aug. .—Believe this yarn or not—it was told by a warder in the Tower of London, told soberly and to a parson, at that, while this writer listened. So far he has been unable to disprove it and even those who should know say: "Well, it may be so."

The parson and a man from Philadelphia had strolled through the White Tower, the Bloody Tower, the chapel and whatnot, and had halted at last before that blazing, barred platform where lie the crown jewels of Great Britain. Diamonds, rubies, emeralds, pearls, gold and silver and ivory, crowns and diadems, sceptres and orbs and plate and mace. Millions of dollars in a hatfull of shining stones; the greatest diamond in the world glittering on a sceptre; the green of a flat emerald that would ransom a prince; plates of gold as big as the wheel of an auto; swords with scabbards a mass of gems, coronets, rings, orders.

There they lay, gleaming, glittering, glowing, the colors of a million rainbows blazing from their cold depths, their chill fires. Two men in the costume of ancient days strolled about. Not a bun in sight —and the two men were rather old.

A Thug's Chance

"My Lord," muttered a Detroit detective, Lieut. Charles Lambert, "what a chance for a bunch of our stick-up boys."

"I say," exclaimed the little parson. "How do they move these things when they wish to crown a king?"

"Well," began the warder, and there was a twinkle in his eye or smile on his lips, "We moved 'em the last time in a taxicab."

"Yes. With the Household Guard, eh?"

"No. Just a couple of the warders."

"Goodness. Took that million dollars worth of jewels through London streets in a taxi-cab?"

"Why, yes. You see there is no provision for a special vehicle or guard. There has been no appropriation. We knew when they were to be used, of course. Not all of 'em, just the crown and sceptre and orb and some other things. I got a taxi man. One that I knew, of course, and arranged for him to have the proper order from the palace. Then he appeared and presented the order. That made it official. If a soldier with a coach and four had done the trick a couple of centuries ago, you would not think it strange. Well, what's the difference between a stage coach and a taxi?

Dumped—Like That!

We knew the exact hour and all that and we had the things properly wrapped and waiting. The cab drove into the inner court and we dumped them in just exactly as we would anything else to be transported. A couple of warders went along and the jewels were delivered without any fuss or trouble.

"Suppose now we had ordered out a troop of soldiers and all that. Everyone in London would have known about it and we would have had mobs and all sorts of things to combat. This way no one knew a thing about the transfer."

"My blessed word," said the little parson.

"We would have needed a regiment of soldiers in the United States," said the man from Philadelphia. "That is, if you are not kidding us."

"I am telling you the simple facts," said the warder gravely. "We do not tell jokes about the crown jewels of Great Britain."

SHE WAS WEAK, THIN AND NERVOUS

One of the greatest strength givers and producers of good healthy flesh in the world is Cod Liver Extract—it's full of vitamines.

Nothing like the wonderful vitalizing vitamines extracted from the livers of the common codfish to help convalescing people to quickly get strong and well—everybody knows that.

So nowadays medical men who keep up with the times are ordering a tablet containing the vitamines that give to frail folks vigor, strength and weight—a tablet that is known as McCoy's Cod Liver Extract Tablet—and it surely has proved a blessing to thousands of people who have been sapped off their natural strength after any severe illness.

Skinny men and women take them to speedily put on plenty of good healthy solid flesh and for this purpose they are so extremely good that thin men and women often take on 5 five pounds in 30 days. As a matter of fact your druggist is authorized to return your money if you don't take on five pounds in 30 days.

Great for weak, skinny, backward and run-down children too, and gives them a hearty appetite.

Be sure and ask for McCoy's, the original and genuine Cod Liver Extract Tablet. McDermid and Jury, James Lynch and Bond's Drug Store, and druggists everywhere have a big demand for them, and millions are sold monthly all over North and South America. They are sugar-coated and as easy to take as candy. 60 Tablets—60 cents.

Advt.

BRITISH ATTACK ELLIS ISLAND

Papers Discuss Treatment Given Tourists By American Authorities.

MANY INDIGNITIES.

BY MILTON BRONNER

NEA Service Writer

LONDON, Aug. .—For the third time within the last three years, British newspapers are once again making an onslaught on the manner in which British citizens are treated when they are sent over to Ellis Island.

The comments vary from the bitterly ironical to downright heavy fighting language. And the moral being drawn is that British travelers had better stay on this side of the ocean and not risk any unpleasantness with our immigration officials and any collisions with our immigration laws.

The Morning Post, which has never been noted for any excessive love for America, under the caption "The New Purgatory," says with elaborate irony:

"The decadent peoples of the Old World have long been accustomed to learn with due humility from the Great Republic of the West that its mission to mankind is to serve as the great exemplar of manners and morals. Excluded from the contamination of Europe by the salutary gulf of waters, the United States of America from its austere beginnings, has pursued the paths of virtue unattainable elsewhere.

Sarcastic? Oh, No.

"The champion of democracy, America opened her gates to the poor, the oppressed and the lazy of all other nations and in course of time, tempering a perhaps too lavish hospitality with a wise discrimination, she established a place of intermediate reception, upon an island called Ellis.

"Here, lest the least suspicion of evil, the slightest taint of disease, should invade the holy cities and the pure solitudes of the New World, travelers are met by the keepers of virtue, who perform the necessary rites and ceremonies.

"Some years ago it was discovered by the British Ambasador that, doubtless in order to fulfil the purgatorial purpose of the antechamber to happiness, the conditions of Ellis Island were far from luxurious and were even—to the European mind—disgusting.

Such Indignities.

"As a concesion to European effeminancy, it is understood that some slight alterations were made. But there has been no decline from moral and physical standard demanded for admission to These States .....And nowsit appears that a party of Englishwomen, on the way to Canada, were compelled to submit to what the officials describe as 'the customary inspection.' Unused to the practical interpretation of American ideals, these ladies have permitted themselves some expressions of indignation. Their disgust will be shared by those of their fellow-countrymen who cannot perceive the beauty of a democracy which insists on subjecting even its women visitors from abroad to affront and indignity."

The Evening Standard recalls that the American press has generally and broad-mindedly condemned conditions at Elis Island, but adds that Ellis Island seems incapable of reforming itself and it appears to be nobody's business to enforce reform upon it.

It revives the story of the divorced English woman who was held up for moral turpitude and then takes up the latest case of the British women en route to Canada. It says they raised the matter on applying for a visa to the American consul at Liverpool.

Stripped to Waist.

"There," says the paper, "they were told that they would never see Ellis Island. Unhappily, this assurance proved quite illusory. They saw Elis Island, smelled Ellis Island, were insulted by Ellis Island in the course of examination absurdly severe for mere tourists. ....The whole conduct of Ellis Island seems to be discreditable to a great country like the United States, but the credit of the United States is its own affair.

"What other countries have a clear right to expect is that their nationals shall be fully warned of what is in store for them. Most educated Englishwomen would forego even the rapture of seeing the Woolworth building if they knew that part of the price was answering impertinent question and stripping to the waist in the presence of immigrants from every part of Europe."

The Star pointedly says:

"While the free citizens of America talk about freedom, subjects of our own effete monarchy have it. None of the backward nations of Europe possesses anEllis Island, for which the ubiquitous tourist may well be thankful."

The Daily Sketch says it is now fairly widespread knowledge that third class passengers are subjected to medical inspection, that Ellis Island is not a suburb of paradise, and that its officials are not selected for their Chesterfieldian manners.

"If," says the paper, "people decided to risk these discomforts for the felicity of gazing at the Flatiron building, or for the cultural advantages, a wider acquaintances with the Amurkan slanguage, it is unreasonable for them to display the indignation of outraged Tragedy Queens when what they have been warned will happen duly comes to pass."

KIDDING A STAR.

Film Magnate—Would you consider an offer of $1,000 a week?

Movie Queen— As a joke, yes, but if you want to talk real business, you'll have to jazz it up some. They don't allow tipping in our studio.—Laughter.

FRESH MOONLIGHT MALLOWS
Toasted or plain. The popular summer candy. Per lb..... **39c**

FRESH PATTERCRISP
Fresh stock just received, per lb..... **39c**

THE J.C. Turnbull CO. LTD.

HUMPTY DUMPTY
Pure and wholesome candy, per lb..... **39c**

CHOCOLATES, 29c
100 lbs. Chocolates, assorted mixtures, hard and soft centres. Saturday, per lb..... **29c**

Saturday Morning we Gather Together all the

WASH DRESSES $3.75

put them on one rack and give you your choice for

Saturday is the day we take to clear the racks of the balance of the Summery Dresses. Dresses of voile, of Rayon silk, of printed crepe and all summery materials have been gathered together on this one rack, and you can come in Saturday morning and take your choice for only three dollars and seventy-five cents. The lot includes the balance of our great factory clearance purchase, and in it you will find Dresses that were made to sell up as high as $16.00 and $17.00. There are dark Dresses and light Dresses—Dresses that can be worn almost any time—but it is our policy not to carry these garments into another season. Therefore, Saturday morning we offer you your choice of the last 50 or 60 we have in the Store for, only $3.75

Golftex Suits and Dresses $16.50

Golftex is a pure Botany wool fabric, soft and pleasing to the touch, that will not stretch out of shape. It will dry clean as good as new and will not shrink in the cleaning. The colors are guaranteed absolutely sunfast. It is ideal for golf or sports wear and at the same time very practical for a business garment. We are showing some smart new models developed in this material, and they can be had in white, ember, rust, sand, jade green or Britanny blue. Any size from 14 to 42. Now showing in the Ready-to-Wear Department, Second Floor. Priced at..... **$16.50**

PRETTY FELT HATS FOR GIRLS
Just out of the boxes for Saturday are some real smart Felt Hats for young girls. They can be had in all the bright shades that are so much worn and so becoming. Half a dozen good shapes to select from at, each... **$2.95**

SILK SLIPS, $1.98
Women's Silk Slips in a great variety of colorings and a generous assortment of black, in all sizes. Splendid wearing quality, cut full and roomy. Each, only..... **$1.98**
(Main Floor or Underwear Dept., Second Floor)

SMART JAZZ PULLOVERS, $2.98
Real natty Wool Pullovers, made from good quality imported wool, in plain grounds with smart jazz stripes. Sizes up to 42. See them on the Second Floor Saturday at, each..... **$2.98**

SILK AND WOOL PULLOVERS, $4.75
These Pullovers are made from fine quality silk and wool, interwoven. They come in the ever-popular jazz stripes on mixed grounds. They are medium weight, soft finish and good style. Priced at, each..... **$4.75**

JAZZ SWEATERS
New shipment of Fancy Sweaters has just been opened up. They are pullover styles, wind-breaker styles and coat styles with pockets. Right up-to-the-minute designs in plain colors with fancy stripes or jazz effects. Made from good quality wool, and priced at **$5.50 to $7.50**

New Hats of Velvet

Initial showing of advance models in Velvet Hats for early fall wear. We will be glad to have you see them if you can come on Saturday. They can be had in black or early fall colorings, and are made from good quality materials. Priced at, each ..... **$5.95 and $6.95**

Selling Smart Felt Hats at $1.59

These Hats are made from a good quality English felt and blocked in a most becoming style. Can be had in three good shades—rust, oakwood brown and Castilian red. Splendid for motoring; equally good for early fall wear. Millinery Department, Saturday, each..... **$1.59**

STARTING TO CLEAR THE WASH GOODS COUNTER SATURDAY—TWO BIG VALUES FOR SATURDAY SHOPPERS AT 98c YARD
Dozens of patterns. Hundreds of yards of high-grade Wash Fabrics—Imported French Voiles in black and white, Fancy Rayon Silks, Printed Silk Crepes, Polka Dots, etc. Just a gathering together and clearing out of the remainder of lines that sold at from $1.25 to $1.75 per yard. All at one price Saturday morning at the Wash Goods Counter, Main Floor, at, per yard..... **98c**

SEMI-MADE DRESSES, $1.50
Semi-made Dresses at this little price. Every Dress comes in an envelope and is cut and marked to be easily put together, even by a novice. An hour or two's work and you have a smart Wash Dress. Materials are English ginghams and wash fabrics. Half a dozen styles to choose from. Sizes up to 42. Extra special Saturday morning at the Wash Goods Counter, **$1.50**

Extra Basement Store Values for Saturday

A new shipment of China has just come to hand, from which we picked these Saturday specials:

SALAD BOWLS, 39c
Salad Bowls, made from fine china, decorated with bird and floral designs, edges neatly tinted with rose, blue and green, also traced with gold. Saturday special..... **39c**

SUGARS AND CREAMS
Sugar and Cream Sets, made from fine china, neatly decorated with several floral and bird patterns. Special for Saturday, each..... **59c**

BLUE WILLOW CUPS AND SAUCERS
Blue Willow Cups and Saucers, made from Wedgewood semi-porcelain, ovide shape. Serviceable for every-day use. Special for Saturday, dozen..... **$3.25**

CHINA JUGS, 59c EACH
Jugs made from fine china, decorated with a floral design, good pouring spout and strong handle. Capacity about 1 quart. Special value for Saturday, each..... **59c**

SAUCE PANS, 79c EACH
Sauce Pan made with straight side, capacity 4 quarts, complete with cover and strong handle. Special for Saturday.. **79c**

Little Things from the Basement Store

Hawe's Floor Wax, lb. 49c
Fairy Soap .....5 for 25c
Clover Leaf Cups and Saucers, each 15c
Gravy Bowls, each 25c
White Tea Plates ...6 for 69c
Clover Leaf Cereals, each .15c
Corn Brooms, each 49c
Wax Paper, lb. 35c
Wash Boards, each 49c
Wash Boilers, each $2.98
Clothes Baskets, each 98c
Mixing Bowls, each 49c
Lemon Reamers, each 15c

Buy a Trimmed Hat in the Bargain Basement Saturday

The Basement's great Half-Dollar Sale of Trimmed Hats continues on Saturday. Trimmed Hats from the Second Floor Showroom and the balance of the Basement stock all grouped in one big lot. Styles for women, for misses and children. Choice Saturday, only..... **50c**

IN THE MEN'S SHOP

MEN'S SOCKS, 85c PAIR
Men's Cashmere Socks, made from fine Botany wool, in grey, brown or blue. Specially priced at, pair..... **85c**

SERGE MIDDY SUITS, $4.50
Children's Navy Serge Middy Suits, trimmed with white braid and embroidered medallion appliqued on sleeve. Priced at, per Suit..... **$4.50**

WORK SHIRTS, $1.50
Men's High Quality Work Shirts in khaki or checks. Strong sturdy material and as well made as it is possible to put a garment together. All sizes. Men's Shop, each..... **$1.50**

MEN'S KHAKI PANTS, $1.89
Men's Khaki Pants, made from good quality khaki drill, cuff bottom, full size, perfect fitting. Per pair..... **$1.89**

BOYS' KNICKERS, 98c
Boys' Tweed Knickers, brown or grey mixtures, well made, good wearing material. Per pair..... **98c**

SIMMONS' FELT MATTRESSES AT $10.00
A genuine Simmons' Mattress at this popular price. It is made from superior quality felt, is clean, pure and sanitary, has stitched edge and is covered with high-grade art ticking. Comes in all standard sizes. Furniture Dept., Saturday, each..... **$10.00**

ON THE MAIN FLOOR

WOMEN'S LISLE VESTS, 49c
Women's Fine Lisle Vests with silk stripe, extra large size, low neck, no sleeves or opera style. In white, pink, peach, orchid or mauve. Special price, each..... **49c**

CREPE DE CHINE SCARFS, $4.25
Imported Novelty French Crepe de Chine Scarfs, 18 x 67 inches, in black and gold, maize and black, Copenhagen and harvest, green and American beauty, grey and cerise, or Oriental designs. Priced at, each..... **$4.25**

42-INCH PILLOW COTTON, 45c YARD
Made from evenly woven thread. Will launder and wear well. Special, per yard..... **45c**

FINE SILK HOSE, $2.00
Women's Pure Thread Silk Hose, very superior quality and will give excellent wear. Our sales for these are increasing every week. All the wanted shades, including white and black, and all sizes. Priced at, per pair..... **$2.00**

SILK HOSE, 49c
Women's Silk Hose, fine lisle tops, double soles, heels and toes. Black, white and all the popular shades. Per pair..... **49c**

MORE SILK VESTS AT 75c
More of our popular Knitted Silk Vests, opera cut, neat shoulder straps. All the popular light shades. Very superior garments at, each..... **75c**

FIRE DESTROYS HOTEL SHEDS

Most Spectacular Blaze Seen in Cobourg for Some Time.

IN EARLY MORNING

COBOURG, Aug. 20.—Between one and two o'clock Wednesday morning the most spectacular fire that has occurred in Cobourg broke out in the sheds at the west of the Balmoral hotel and at the rear of the store and residence owned by Mrs. T. Work. It was noticed by Mr. Stringer of the Balmoral, who immediately ran over to the police office and gave the alarm.

Mr. D. Denton who resides opposite the burned buildings notice the blaze about the same time, and turned in an alarm, but the fire had made considerable headway before it was discovered. The fire brigade responded as speedily as possible, and soon had 1500 feet of hose laid and four streams of water playing on the fire. Even then it was a stubborn fight to save adjoining buildings. A dozen or so citizens gave valued assistance and fought heroically along with the firemen. The Balmoral barns were burned, and a shed west of them and also the shed at the rear of Mrs. Work's property. The outside of the Balmoral kitchen was scorched and Miss Eagleson's garden was damaged by the heat. The Balmoral property is owned by the Lightbourne estate.

MISSION BAND PICNIC

Ideal Weather for Outing of Millbrook United Church Girls.

MILLBROOK, Aug. 20.—The Sunshine Mission Band held its annual picnic on Tuesday afternoon at the home of the superintendent, Mrs. Offa Williamson, Seventh Line, Cavan, who had generously extended the hospitality of her house and grounds for the gathering.

The weather was ideal for the occasion, and about sixty of the boys and girls with a number of their parents and friends motored to the gathering place where a most enjoyable time was spent.

Mr. and Mrs. Williamson was indefatigable in their efforts to see that both the tiny tots, and the older folk, had all the pleasure the outing could possibly afford Games suited to the varying ages and races for children and grown-ups occupied the time agreeably throughout the afternoon. The big field adjoining the lawn was in use for games of soft ball before and after supper, the players not tiring until the fading light made it difficult to see the ball.

All the children in the race for those four and under were given a reward of candy, Beatrice McDowell and Wilma Armstrong coming in ahead. Mary Burnham and Bonna Clarke were the winners in the race for girls 7 to 9, and Marian Earle and Janet Dawson in the race for those 10 to 12; Jean Burnham and Hope Thompson came first and second when the older girls competed, and in the married women's race Mrs. J. L. Byam and Mrs. J. McKnight outdistanced the others.

The shady side lawn made an ideal spot for seating the guests during the supper hour, among those assisting Mrs. Wiliamson in serving her guests being: Mrs. Harry Dawson, Mrs. H. A. Earle, Mrs. J. L. Byam, Mrs. Wilfrid Euson, Mrs. J. McKnight, and Miss Florence Larmer. The big freezer of ice-cream which the hostess had thoughtfully made for the occasion gave the picnickers particular satisfaction.

Tired, but decidedly happy, it was about dark when the young folk and the older guests filled the waiting cars and left on their homeward way.

The mission band will re-open in September for its regular meetings, and outside the instruction in missionary topics, the "giving Christmas Tree", with the accompanying concert, held early in December, is the main objective in view as the big box must be packed and on its way to the Ruthenian school at Washtao in good time so it may arrive for use in helping to provide a well-laden tree on Christmas Eve, Miss E. C. Hawken looking after the disposal of its contents.

FLIES DIE!
BY THE ROOMFUL!
For thoroughness use Tanglefoot Spray for killing flies and other common household insects wholesale. It is the most powerful insecticide that can safely be used. It gets them all. None can escape or revive.
TANGLEFOOT SPRAY
Quart, $1.25; pint, 75¢; ½ pint, 50¢; Super-Sprayer, 35 cents.
THE TANGLEFOOT COMPANY Walkerville, Ontario

WARSAW CHURCH HAS GARDEN PARTY

Good Attendance at Social on United Church Grounds.

WARSAW, Aug. 20.—The garden party held by the United Church Sunday school on Tuesday evening was very well attended. Tables were set on the church lawn. Shortly after eight o'clock ice cream and cake were served. No one suffered from heat.

Gasoline lanterns lighted the grounds. The corner of the church steps was the platform. After the tables had been cleared the Rev. H. B. Herrington took the chair and a programme of good quality was rendered. Dr. Munroe's orchestra gave three selections; Messrs Henry and Ernest Batten sang twice; Miss Alice Payne gave two piano solos; Miss Lucille Herrington gave a motion song; Kegham Mauradian gave the Armenian National Anthem, and "O Canada" on his mouth organ; Mr. Fred Crowe recited "How He Hunted the Mouse"; Mr. Arnold Spencer gave a violin solo.

The receipts were over thirty dollars.

Mrs. Taylor, with her son and daughter, from Medicine Hat, Sask., are visiting Mr. and Mrs. George Garbutt.

Mr. and Mrs. William Watts are visiting Mr. and Mrs. Alec Watts.

Miss Lucile Herrington spent a few days with her little friend, Miss Lyall Miller.

Mrs. Ellen Brown, Toronto, is visiting her mother, Mrs. Clements.

Mrs. Spence, Norwood, is visiting her sister, Mrs. James Greystock.

Masters Kenyon and Harold Choate are spending the week in Peterboro.

Joseph Miles has gotten the south mail route. His duties began on Monday.

Willie Miles is visiting his aunt, Mrs. Gunn in Toronto.

Rev. H. B. and Mrs. Herrington and Lucile went to one of the churches of their last charge on Wednesday.

Mr. Herington went to perform the marriage ceremony for a young couple.

NORHAM NEWS

NORHAM, Aug. 20.—Rev. J. F. and Mrs. Everson have returned home after visiting friends in Beaverton, Lindsay, Oakwood and Peterboro.

Gordon Mitchell is spending a vacation with friends in Toronto.

Mrs. Edward Gummer and two small children, from Northern Alberta, have returned home after spending a couple of months with friends here.

Mr. and Mrs. Edward Ming, of Napanee, were recent visitors with Rev. and Mrs. W. S. P. Boyce at Percy Boom.

A number of farmers in this district are complaining of a blight having struck the potatoes.

Miss Alma Gummer has returned home after a month's visit with friends in Toronto and elsewhere.

NORWOOD PERSONALS.

NORWOOD, Aug. 20.—Rev. B. Ayres will have charge of the service in the United church on Sunday next.

Union services are being held during this month in the Baptist church, when the Presbyterian congregation worships with them.

Rev. T. Rich of Ottawa preached in the local Baptist church on Sunday last.

The Baptist Mission Circle held their regular meeting on Tuesday afternoon at the home of Mrs. L. Fife, Asphodel. Refreshments were served by the hostess after the meeting.

Mr. John Riseborough, C.P.R. agent at the local station, received word on Monday of the death of his father, which took place in Chatham. Mr. and Mrs. Riseborough left on the afternoon train to attend the funeral.

Mr. and Mrs. John Miles, who have been visiting friends in this vicinity for the past few months left for their home in Western Canada on Tuesday.

Mrs. Thomas Lumsden and sons, Raymond and Alex, are spending a holiday with friends in Toronto.

Dr. and Mrs. O. C. Howson and son Tom of Kalamazoo, Mich., are guests of the former's mother, Mrs. W. R. Howson.

Mr. and Mrs. John Rogers were in Belleville on Sunday. Miss Lottie Rogers, who had been visiting friends there, returned home with them.

Mr. and Mrs. Hiram Fry of Preston were the guests of Norwood friends during the week.

Mr. and Mrs. Dan McLean of Lindsay were in the village on Wednesday.

Mrs. Sexsmith (nee Ida King, of Trenton) is visiting at the home of Mr. and Mrs. Bert Scott.

Mrs. James R. Baskin and Mrs. George Grover were guests of Rev. T. J. and Mrs. O'Conor-Fenton at their summer home at Prequi'ile on Tuesday.

Mr. and Mrs. Walter Crow and family were guests of the former's sister, Mrs. A. J. Nixon, on Wednesday.

Miss Vera Finlay spent Sunday at Stoney Lake.

Miss Edith Tedford is the guest of Miss Cora Robb at Stoney Lake.

Mrs. T. J. Drain (nee Edith Nicol) who has spent the past couple of months with her mother, Mrs. M. Nicol left for her home in Port Haney, B.C., on Monday.

Master Albert Haskill has returned home to Toronto, after a holiday at the home of Mr. and Mrs. Thomas Lumsden.

Mr. and Mrs. E. C. Squire are spending a two weeks' holiday at Victoria House, McCracken's Landing, Stoney Lake.

Mr. Harry Ferguson of Detroit is visiting at his home in the village.

Miss Kathleen Darling visited Peterboro friends during the week.

Mr. and Mrs. Herb Rusaw and children left on Wednesday morning for Western Canada, where Mr. Rusaw purposes working during the harvest.

Miss Elsie Girven has returned home from a visit with friends in Acton.

Mr. Wilson Riseborough is visiting in Belleville the guest of his grandmother, Mrs. Seeley.

Miss Clara Puffer of Clarina is the guest of her cousin, Miss Laura Cuthbertson.

Mrs. J. Brewis (nee Mabel Puffer) and little daughter Barbara, of Barrie, are visiting her parents, Mr. and Mrs. I. Puffer.

Mrs. J. Calder and Miss C. Calder returned from Tweed the first of the week.

Mr. and Mrs. George Parker and family have returned from a holiday spent at Rice Lake.

Mr. and Mrs. Bruce Puffer and Master Jack of Havelock, Mr. and Mrs. Gordon Puffer and little daughter of Peterboro, and Mr. and Mrs. Harry Puffer of Lindsay were Sunday guests of their parents, Mr. and Mrs. Isaac Puffer.

Misses Cora and Jennie Clysdale returned from Tweed the first of the week.

Mr. I. Rusaw, Mr. Gerald Gardner and Mr. W. Patterson left on the harvesters' excursion for the prairie provinces to work during the harvest.

The farmers in this district are busy cutting their oats.

Prospects are good for an abundant harvest.

Mr. Percy Kempt has purchased a new car.

Mr. and Mrs. Bruce Puffer and Master Jack of Havelock, Mr. and Mrs. Gordon Puffer and little daughter of Peterboro, and Mr. and Mrs. Harry Puffer of Lindsay were Sunday guests of their parents, Mr. and Mrs. Isaac Puffer.

LAKEFIELD NEWS

LAKEFIELD, Aug. 20—Mrs. Eugene Gilmour of Kingston is the guest of Mr. and Mrs. W. J. Webster.

Miss Hazel Crawford is visiting friends in Peterboro.

Mr. and Mrs. Harry Magee and Mr. John Magee of Omemee were guests of Mr. and Mrs. T. L. Webster at "Katchewanooka Heights" on Sunday.

Mrs. Charles Moise and Miss Mildred Moise of Port Hope are guests of Mr. and Mrs. W. J. Webster.

Mrs. Head of Peterboro is visiting friends in the village.

Mr. and Mrs. Isaiah Magee and Miss Doreen Magee of Peterboro were guests of Mr. and Mrs. T. Z. Webster at Katchewanooka Heights on Sunday.

Mrs. Belleghem is in St. Joseph's Hospital, Peterboro, undergoing treatment.

Mr. and Mrs. C. S. Tanner and family are spending a fortnight at "Deer Bay Lodge."

$500.00 in cash prizes

Guess this year's attendance at

CANADIAN NATIONAL EXHIBITION Toronto

Each and Every Guess must be accompanied by

THREE OVIDO CIGAR BANDS

ADDRESS ALL GUESSES TO:
CONTEST DEPT. OVIDO CIGARS
556 ST. LAWRENCE BLVD., MONTREAL
Contest closes September 7th 1926

WOMEN'S PAGE

SOCIETY

Miss Marjorie Anderson and party of South Monaghan, enjoyed a motor trip on Sunday last through Peterboro via Chemong road to Buckhorn, making the round trip over the trail to Nogie's Creek and Bobcaygeon and home by Omemee and Mount Pleasant.

* * *

Miss J. Maconomy is spending her holidays at Benton-Arbor, Michigan.

* * *

Miss Carmel Fox, Pearl Avenue, is spending her vacation at Jackson Point.

* * *

Mrs. L. M. Dickson, 584 Chamberlain Street, has returned to the city after spending a week in Windsor and Detroit where she was the guest of Mrs. F. W. Gibbons, Maybelle Apartments. Mrs. Dickson also visited her son, Oliver (Bob) and Mr Ernest Elliott.

* * *

Mr. M. Mowry, Miss Cora Mowry, Charlotte Street and Mrs. Walter Briegel have returned after a pleasant visit with friends in Toronto, St Catherines and Rochester.

* * *

Mrs. Dickson of Burnham Street and Mr. Sandy have returned home, after spending a few days with friends in Omemee.

* * *

Mrs. P. P. Westbye and Miss Mary Westbye are spending a few days in Toronto, the guests of Mr. and Mrs. O. Bonner Roxborough Street, East.

* * *

Mr. Jack Roach, Jr. has returned home after a two weeks' visit with his aunts in Rochester, N.Y.

* * *

Mr. F. L. Ray has been transferred from Toronto to Peterboro as manager of the Metropolian Life Insurance So., succeeding Mr. Gale who has been promoted to Toronto as manger of the Danforth District. Mr. and Mrs. Ray have many friends here who will welcome them back as he was assastant manager here some years ago.

* * *

Mrs. W. L. McKee, Marysville, Kansas, U.S.A., who has been visiting Mrs. Hugh Bertram for a few days, left to-day to visit her brother, Mr. J. E. A. Fitzgerald, at his cottage on the beautiful shores of Lake Ketchecum.

FASHIONS

By HEDDA HOYT

(Written for the United Press)

NEW YORK, August 20 (United Press). — Costume designers are covetously keeping their Fall styles under cover, guarding their silhouettes as a mother hen guards her chicks. It is as difficult to see an original Fall model these days as it is to get into a Broadway theatre without a ticket. However, certain fashion ideas which are being hatched by several Parisian gown houses are already bursting from the shell.

Bloused bodices combined with slender-fitting skirts, for instance, will be among the new silhouettes. There is a tendency towards more fullness above the hip-line and slender hem-lines.

Skirts will be about four inches below the knee which means that they will be slightly longer than they have been.

Waist lines of many evening frocks of bloused variety dip at the rear and mount higher in front. Young misses' frocks show a raised waist line as where a narrow belt is placed almost at the normal waist line. The average waist line for Fall will be placed at the hip tops.

Sleeves remain long. Collars are small or entirely absent. Arm holes in some instances are cut very deep with the sleeve narrowing toward the wrist.

Tiered effects are prominent on skirts of dressy or semi-dressy type. Fringe often forms the tier effect for Fall. Another skirt idea is the slender foundation with over panels. Velvet and chiffon will predominate for evening while crepe-backed satins will be popular for afternoon wear. The leading Fall colors are Chanel red, greens ranging from emerald to bottle and silver tones, fushia, violet and wine shades, wood tones and black. Chanel red and wine shades will be extremely important during the early Fall.

As to hats, Beret tams continue as youthful types. Draped crowns rule almost invariably on mature models. High peaked effects will be worn by matrons. Brims are not extremely wide and crowns are higher.

PRINCE MAY NOT COME TO CANADA

Has Several Engagements Already Made For Fall Months.

LONDON, Aug. 20 (Canadian Press Cable).—It is thought here that the Prince of Wales will not go to Canada this autumn, although it has been stated that he would probably visit his ranch in Alberta in October. The Prince has several engagements at home in that month.

IVORY? OH YES!

JACK—Did you know that 17,000 elephants were used last year to make billiard balls?

JILL.—Oh, dear, isn't it wonderful such big beasts can be taught such exacting work?—Tit-Bits, London.

Evening Examiner "Ideal Fashions" by Jean Belle-Hamilton

The Vogue for Straight Lines

Wherever you go, or whatever you plan to do, you are sure to find this attractive frock a boon on warm summer days. It is developed simply, as becomes such gayly printed material, and will prove to be an ideal garment for many occasions. The diagram pictures the front laid in three tucks and joined to a shaped yoke. A narrow box-plait extends the full length of the center-front, and patch-pockets add a further trimming note. The back is in one piece joined to the shoulders, and a trim little collar finishes the neck. The sleeves are short and finished with a cuff. The pattern also provides long sleeves. Sizes 36, 38, 40, 42 and 44 inches bust. Size 38 bust requires 4¼ yards of 36-inch or 40-inch material. Price 20 cents.

The garments illustrated in our new Fashion Book are advance styles for the home dressmaker, and the woman or girl who desires to wear garments dependable for taste, simplicity and economy will find her desires fulfilled in our patterns. Price of the book 10 cents the copy.

Pattern Purchase Coupon

Address Fashion Department Evening Examiner

No. ..... Street .....

Name .....

Pattern Number ..... Size .....

Town .....

Province .....

Amount Enclosed .....

Price 20 cents each—coin preferred

YOUR JEWEL COLOR FLOWER

By Mildred Marshall

The amethyst, today's talismanic and natal gem, was declared by Leonardo to make its wearer astute, shrewd in business and logical. The traveler and the soldier should adopt the amethyst as a charm, since it is sure to bring them good luck. It is an especially lucky stone for those who are given to impulse.

Dark blue is today's color. It is said to bring gayety and good cheer to those who wear it.

The pink sweet pea is today's lucky flower.

(Copyright, McClure Syndicate.)

Although Handel, the great composer, is known as a master of the oratorio, he also left forty operas.

GILLEX FOR WASHING DISHES
GILLEX FOR THE LAUNDRY and ALL CLEANING
"She comes as a boon to the house-keeping sex - This bright little maid that we call Jane Gillex"
Your Grocer Sells it!
E W GILLETT CO LTD TORONTO CANADA

A Fashion Model's Diary

By Grace Thorncliff

SHE DESCRIBES A SPORT DRESS OF BEIGE GEORGETTE

One of the girls who was formerly a manikin in Madame's shop and, incidentally, one of my very good friends, called me on the telephone the other morning and invited me to her home for the week-end.

Needless to say, I accepted the invitation, for it is a pleasure to visit her charming home. She lives in one of the fashionable suburban towns not far from the city, and she and her husband, who is an ardent golfer, belong to the country club. Madame let me leave the shop early, that I could catch a train which would get me to my destination in time for luncheon.

When I alighted from the train, my friend was waiting for me and as she led me to the car, she explained that we were going directly to the Club for luncheon, as her husband was there waiting for us.

I love to go to such places, for I always see such stunning girls and invariably some lovely costumes.

The porch dining-room was well-filled when we reached the club, but we found a table and were soon being served with a delicious luncheon.

A young girl, whom my friend explained is a neighbor of hers, stopped at the table to chat, and she had on the spiffiest sport dress I've seen in a long time.

It was of beige georgette, made with the fashionable long waist, slightly bloused. The skirt was box pleated and the vestee and sleeves were of finely pleated georgette. The neck trim and double belt were of tan grosgrain ribbon, and to complete the costume, the young thing wore a beige felt hat with tan band.

"She looks so delightfully cool," I remarked, "and her costume is simply stunning."

"Yes," my friend replied, "she is counted as one of the best-dressed girls in town. She dotes on sports things, and I understand she designs all of her costumes."

"Goodness," I answered, "if she should have to earn her living, she'd never have a hard time finding a position as designer."

"There's not much fear of that," my friend assured me, "for her father is extremely wealthy. But he has insisted that his daughters learn something useful in case anything should happen that they would be thrown on their own."

I kept a sketch of the dress to show Madame, for she is always keenly interseted in designs and clothes which we manikins see.

This Charming Outfit Exploits Finely Pleated Balloon Sleeves and Vestee

HER OWN WAY by a Girl of Today

JUDY GETS A THRILL

"I am very glad your brother is coming," I said. "I think he should be here for the settlement."

"I am sure he thinks so, too, Judy," said Joan, "for I have never known him to come to town before. Of course, he must go to Mr. Elkins with us. I am now going to the train to meet him and take him directly to the house. Will you meet us there, dear?"

"But, Joan," I remonstrated, "if your brother is coming no one will want me, a comparative stranger, to butt in."

"I want you, dear Judy, and must have you. You are not a comparative stranger. You are my business manager and companion. By the way, will five thousand a year, with board and all traveling expenses, except your clothes, be all right?"

"I am afraid it will be too much, Joan. You know I haven't had any experience in business managering."

"My dear Judy, do you not know that already your services have been worth more than five thousand to me? What would I have done without you in the case of Barry and Lela," said Joan earnestly. "I must run now, dear. Be at Elkins' house at half past ten."

Before I could say any more, Joan rung off, and I knew I was in for it. I knew my presence at that private business conference, which concerned the settling up of the Meredith estate, would act upon Mr. Robinson as a red rag would upon a bull. He probably would metaphorically try to gore me to death.

I expected he would think I was a modern kind of Nemesis which followed him around to mentally torture him. And that is just what he did think, he told me later. But I was so concerned in another matter at that time that I had no thought for anything or anyone but myself.

I had to hurry with my dressing, and so went off without my breakfast. And taking a taxi I got to the gates of the wonderful suburban home of Josiah Elkins at the very moment that Joan drove up with her brother. I had just reached the pavement in front of the gates when I heard her call. Turning, I looked into the saddest, yet most fascinating eyes I have ever seen in a man's face.

Joan got out quickly and rushed over and pulled me towards the car.

"Judy, this is my brother," she exclaimed. "John, you will love Miss Dean as I do," she said.

The man sitting there in the car looked me straight in the eye and did not move. The sneering expression on his face I will never forget. It was though he was hating himself for taking an interest in me, and his mouth became a narrow, bitter line as he murmured my name.

(Copyright, 1926, NEA Service, Inc.)

WHO WROTE THIS?

A Series of Popular Quotations from Famous Authors, Selected by J. WILSON ROY.

(Copyright' McClure Syndicate.)

1.—"Fools for arguments use wagers."
2.—"A man's best things are nearest him,
Lie close about his feet."
3.—"Errors, like straws, upon the surface flow;
He who would search for pearls must dive below."
4.—"Example is the school of mankind, and they will learn at no other."
5.—"Those who think must govern those who toil'"
6.—"Give me the man that is not passion's slave."
7.—"Fare thee well, and if for ever,
Still for ever, fare thee well."
8.—'Fools make feasts, and wise men eat them."

Answers to Yesterday's Questions.

1. Shakespeare. 2.—Cervantes. 3. Sir Walter Scott. 4. Johnathan Swift. 5. Isaac Watts. 6. Arabian Proverb. 7. Shakespeare. 8. Edward Young.

THE CROWN'S THE THING.

The newest hats from Paris show a tendency to do away with the brim entirely and focus all the attention on the crown which is folded and draped and in some cases forms a wide halo about the face.

BATIK BLOUSES.

A new blouse that is attracting favorable attention is of hand-blocked French batik prints in rich colorings. It has a scarf to match that may be worn outside the wrap.

HOROSCOPE

"The Stars Incline, but do not Compel"

(Copyright, McClure Syndicate.)
FRIDAY AUGUST 20 1926

Astrologers read this as rather an unimportant day in planetary direction, with the aspects friendly rather adverse.

The Moon is in a sign making for good luck to those who employ conservative methods. Speculation even in land may be very unlucky.

Saturn is in a place beneficial for workers and there should be important revivals of industry.

Farmers should benefit unexpectedly from world conditions in which the demand for food increases prices.

Grains of every sort are likely to increase in price, it is foretold, and large returns to agriculturists should be realized.

This is a propitious sway for the aged who should be stimulated and refreshed by the planetary influences.

There is a sign today read as presaging a better public feeling in regard to business and a widespread revival of trade.

Pacific ports are to show increase of commerce and there will be much travel to the Oreint, the seers foretell.

Interest in cults and religion will be keen in the coming months when new teachers will rise.

Wolves in sheep's clothing are to be watched for in many places, for in the guise of religion many offenses will take place.

The waning position of Mars in the annual eclipse of last month is supposed to indicate contention of foreign powers concerning disarmament, boundaries and war debts.

Discussion and criticism of certain medical and surgical cases will be bitter, it is prophesied.

Persons whose birthdate it is probably will seek new work and desire to the risks in the coming year. They should be careful.

Children born on this day may be well endowed with talents and executive ability. They may be restless and avid for adventure. Life may be marked by many unusual experiences.

WHAT'S IN A NAME?

(By Mildred Marshall.)

Facts about your name, its history; its meaning; whence it was derived; its significance; your lucky day, and lucky jewel.

(Copyright, McClure Syndicate.)

ROSALIE

Rosalie and Rose appear to be of the same general root, the more euphonious name of Rosalie being a French extraction. A curious point is that the color rose is irrevocably associated with the name Rosalie, as well as Rose.

The history of the name Rosalie is most interesting. It first was given to fair women of France and it was there that St. Dominic arranged a series of devotions by means of telling beads upon a string. These formed the rosarium, or rose garden, or freely translated, delights of devotion. The Rosarium has a day to itself in the Roman calendar and may possibly have named the transatlantic saint Rosaa di Luina, which gave rise to Rosita. Switzerland calls her Rosel, and France Rosine or Rosette. In England she is Rosanne, sometimes Rosabella, meaning "beautiful rose." From Italy comes Rosina and Rosetta. A more rare, but not less charming interpretation is Rosealba, signifying "white rose."

There are red roses and white roses and yellow roses in Nature, yet the real rose is the deep pink, and the bearer of the name or any of its derivatives should surround herself with these flowers if she would wish the psychic atmosphere which their quality insures. Her jewel is that rare beautiful gem, the flame-hearted ruby. It denotes pride and haughtiness and appoints Tuesday as the fortunate day for its wearer and 3 the lucky number.

18,000 SQUARE MILES OF MEADOWS.

The densely populated countries of Europe may vie with each other in telling of how many persons live to the square miles, but Sweden, if it could do so, might tell of how many grassy glades and how many million wild flowers it supported to the square miles, for as much as 12 per cent. of that country is occupied by its beautiful dales and meadows, while over half the country is given up to woodlands. There are countries in Europe with over 600 persons to the square mile, in Sweden there are only a sparse thirty-two. What this means to the tourist who wants to get away from the crowds can be easily imagined. I have travelled for hours on the plains of Skane, and through the well-wooded province of Smaland, by lonely lakes and meandering streams, and in the immense expanses north of Svealand, so majestically criss-crossed by mountains, and enjoyed the silences of nature through hundreds of square miles that could not boast even thirty-two fellow human beings.

PAPERS SIGNED BY THEATRICAL MAGNATE FOUND

Box Containing Documents With Small's Signature Is Discovered.

IN OLD HOUSE.

Caretaker Unable To Find Claimant and Wife Opens Box.

TORONTO, Aug. 20.—Mystery surrounds the finding on Thursday afternoon of a strongbox containing sealed documents bearing signatures of Ambrose J. Small, missing millionaire theatrical man, and of his former secretary, John Doughty. The box had been pried open, and whether or not any more valuable papers concerning the missing magnate's business affairs in the Grand Opera House have been stolen may never be solved.

The box was found in a dilapidated roughcast house which stands in the rear of the Locksley Apartments, 1268 King Street West. The building has been used of late years by tenants of the apartments to store things they did not have space for in their rooms.

Building to Be Wrecked

A wrecking firm is about to tear down the old building, which has stood on the site for half a century. George Russell Higgins, caretaker of the apartments, was cleaning out the place yesterday when he came across the box. Thinking it belonged to a tenant who had been out of the city holidaying, he placed it to one side.

Yesterday morning Mrs. Higgins, his wife, inquired of this tenant on her return home if the box belonged to her. When told it did not, and knowing all the remaining stuff in the building had been claimed, Mrs. Higgins decided to see what the box contained.

Documents and Cheques Found

The box is of black steel, about 12 inches in diameter. The lock had been broken. Lifting the lid, Mrs. Higgins first came across the two documents bearing the signatures of Mr. Small and his former secretary, and cheques and other papers concerning a man named William Caiger, who at one time evidently held the contract for the printing of programmes for Mr. Small's theatres. She at once communicated with her husband.

The first legal document was drawn up July 1, 1903. It was signed by Small, Doughty and Caiger, and was an agreement concerning the privilege of handling the programme rights for the Grand Theatre. The second paper was dated Feb. 1, 1908, and was merely a five-year renewal of the first agreement.

How Did It Get There?

When seen yesterday by a reporter, Mr. Higgins said he had been employed as caretaker of the apartments for the past two years. In the course of his work, he said, he had been in and out of the old house many times during the day. He could not explain how the box got into the building, unless Mr. Caiger had at one time lived there and, being through with the box and contents when he moved, left them there. He had made inquiries, but could not ascertain as to whether any one by that name had lived at the place.

On the other hand, investigation might bring forth a clue to show that the box and contents may have disappeared from the office of Mr. Small in the Adelaide Street theatre building, where Small was reported to have been last seen alive.

An old Midsummer Eve custom in England was for a girl to walk backward into a garden and gather a rose. This had to be kept in clean sheet of paper and never looked at until Christmas Day. Tradition had it that the rose would then be as fresh as it had been in June.

In spite of the fact that the value of the gold taken out of the earth has for many years averaged more than $240,000,000 there is hardly enough of the metal to meet requirements.

LOVE LETTERS THAT MADE HISTORY

(By Joseph Kaye.)

(Copyright, McClure Syndicate.)

DAVID LIVINGSTONE AND MARY MOFFAT

A beautiful example of pure love was given to the world by the great explorer and missionary David Livingstone. He married the daughter of another missionary, Mary Moffat, and the happiness of these two was ideal. In one of his letters to Mary, before their marriage Livingstone wrote:

". . . And now, my dearest, farewell. May God bless you. Let your affection be toward Him much more than towards me; and kept by His power and grace I hope I shall never give you cause to regret that you gave me a part. Whatever friendship we feel towards each other let us always look to Jesus as our common friend and guide, and may He shield you with his everlasting arms from every evil."

After eight years of married life, Livingstone could still feel inspired to send his wife this letter.

"Cape Town, May 5th, 1892.

"My dearest Mary: How I miss you and the dear children! My heart yearns incessantly for you. How many thoughts of the past crowd in my mind! I feel as if I would treat you much more tenderly and lovingly than ever. You have been a great blessing to me. You attended to my comforts in many ways. May God bless you for all your kindness. I see no face now to be compared with that sunburnt one which has so often greeted me with its kind looks. . . You may read the letters over again which I wrote you at Mabosta—the sweet time, you know. As I told you before, I tell you again, they are true, true: there is not a bit of hypocrisy in them. I never show all my feelings; but I can say truly, my dearest, that I loved you when I married you and the longer I lived with you I loved you the better."

HELP YOURSELF TO HEALTH
W. K. Kellogg

Eat wisely and feel well

HOT weather's no time for hot, heavy foods. Start the day with crisp Kellogg's Corn Flakes.

They keep you cool and fit these summer days. Light and easily digested.

Kellogg's are the genuine, original corn flakes. Never tough-thick. Never leathery.

Serve them for luncheon — for the kiddies' evening meal. With milk or cream. Fresh or preserved fruit.

Sold by grocers. Served at all hotels and restaurants.

Kellogg's CORN FLAKES

Oven-fresh ALWAYS in Kellogg's patented inner-sealed waxtite wrapper.

Imitations cannot bring you such wonder-flavor—such crisp, crunchy flakes. The genuine corn flakes have the signature of the originator on the package.

ONCE UPON A TIME — THE FLYING SHIP—VII — by W. J. ENRIGHT.

The ORACLE

This day we fashion Destiny, our web of Fate we spin —Whittier.

Fixed fate, free will, foreknowledge absolute. —Milton.

Robin.—You should have a very nice sort of nature, as it is consistent in a greater degree than is usually encountered. You are essentially fitted for marriage, and should be a very good husband. You have musical ability, although you may never have encouraged it. Service to others—the loving service inspired by kindness and affection, will get you the most happiness as you go through the world. You are dominant in home and family life, and very ardent at heart, although frequently considered cold by those who do not know you well. You fear poverty, burglars and robbery, and are inclined to be jealous to an extreme. You are sensitive to slights and should always seek pleasant people and things. You are fond of travel and will take long voyages, late in life. Guard against the hoarding of money, also against trouble with your throat, lungs and kidneys, although you possess strong healing powers within yourself. You are quick to resent a personal criticism, even when meant for your own good. Learn to respect the opinions of others, and strive for self-poise, which you may sometimes need in your married life. You were born on Wednesday. Your colors are gray and scarlet.

UNCLE WIGGILY

Today's Bedtime Story

By Howard R. Garis

UNCLE WIGGILY AND BUDDY'S BIKE

Copyright, 1926, by McClure Newspaper Syndicate.

Once upon a time Buddy, the guinea pig boy, who was brother to Brighteyes, the guinea pig girl, had a bicycle with two wheels. Of course I know that all bicycles have two wheels, else they wouldn't be named that way. But few bicycles have fine wheels as had Buddy's, and none, so the little fellow thought, were so shiny or could go so fast.

"Mine is the best bicycle in all the world!" boasted Buddy as he jumped on and went riding around Woodland near the Orange Ice Mountains.

"That is all very well for you to think, Buddy," said Uncle Wiggily, who hopped along just then with his pink, twinkling nose. "But don't be too proud about your bicycle or anything else."

"I know my bicycle is the best!" insisted the guinea pig chap. "If you don't believe it, Uncle Wiggily, I'll give you a ride on it."

"Well, maybe I'll hop on and take a spin some day," said the bunny gentleman, laughing. And it was not long after this before he had a very strange ride indeed, and so did Buddy.

It happened this way. Mrs. Longears, who was Uncle Wiggily's wife, sent him to the five and nine cent store to get some bologna sausage in long, round links like a police dog's club.

"Who is going to eat the bologna?" asked Uncle Wiggily as he hopped on his way. "You know I don't care for meat."

"Mr. and Mrs. Bow Wow, the lady and gentleman dogs, are coming to supper," answered the rabbit lady. "I want the bologna for them."

"That is quite all right then," said Mr. Longears and soon he was on his way to the store where he bought two long, limber sausages, one for Mr. Bow Wow and one for Mrs. Bow Wow.

It was on his way back through the woods that Uncle Wiggily saw Buddy riding his "bike," as the little guinea pig boy called his wheel for short. And, no sooner had Uncle Wiggily seen Buddy, than the rabbit gentleman also saw somethieg else.

This was the unpleasant old Bob Cat, with his silly little tail, slinking along beneath the trees and bushes.

"That Bob Cat is going to chase me!" thought Uncle Wiggily to himself. "But I will fool him and make him run fast. I will get on Buddy's bike and have a ride as he invited me to, and the Bob Cat can never catch me!"

Uncle Wiggily was about to hop ahead and ask Buddy for the bicycle, when the rabbit gentleman happened to think:

"That will never do! If I ask Buddy to get off his bike so I can ride, the Bob Cat will catch him. What can I do? The bad chap is coming along after me. Ah, I know! I'll get on Buddy's bike myself and let him ride on the handle bars in front of me. In this way we shall both escape the Bob Cat!"

No sooner said than done! Hopping through the woods, Uncle Wiggily popped out near Buddy, who was peddling slowly along.

"Quick! Let me have your bike and I'll ride you ahead of me on the handle bars!" cried the rabbit gentleman. "The Bob Cat is coming!"

"Here you are!" shouted Buddy, leaping off the saddle. Up jumped Uncle Wiggily, the two long bologna sausages flipping and flopping in his side pockets. Up jumped Buddy to the handle bars. Up and down Uncle Wiggily pumped his feet, and the bike began to roll, carrying the two along the path in the woods.

"Wait! Stop! I want you!" howled the Bob Cat, running very fast. But he could not go as fast as Buddy's bike. All of a sudden, though, Uncle Wiggily ran over a sharp thorn.

"Pop!" sounded through the woods.

"What's that?" cried the bunny.

"Puncture!" yelled Buddy. "We can't go any more and the Bob Cat will get us! We have a flat tire! The Bob Cat will bite us!"

"No he won't!" shouted the rabbit. "I'll fix that puncture!" They were ahead of the Bob Cat by this time. Uncle Wiggily jumped off the bike and, taking one of the bologna sausages he quickly tied it, with long strings of grass, around the wheel that had a flat tire. The bologna made as fine a round tire as a heart could wish.

"Here we go again!" cried the rabbit, and before the Bob Cat could catch up to them Uncle Wiggily and Buddy rode on and got safely home. And the bologna sausage that was used as a tire was just as good for Mr. Bow Wow to eat as if it had not helped save the rabbit and guinea pig. So all was well, and if the egg beater doesn't drop the rice pudding down the back of the rocking chair, I'll tell you next about Uncle Wiggily and the hungry hawk.

HOW TO SWIM

by Lillian Cannon

POSITION TO ASSUME BEFORE YOU START TO FLOAT

It is while learning to be expert in the back stroke that one also can learn to float.

Floating, I have always maintained, is a gift and cannot be learned except by experience.

Some excellent swimmer in Chesapeake Bay that I know of, never have learned to float.

Instructions are simple. Lie on the back in the water with arms extended and lungs filled with air, until the body comes to rest. Then exhale slowly and inhale quickly.

The feet will drop at first until the body is perpendicular but, if one persists, the body will float with the face clear of the water.

After getting the hang of floating in this manner it is simple to raise the feet to the surface—but it requires long practice to keep them there.

(Copyright 1926, NEA Service, Inc.)

INTELLIGENCE TEST

WHAT'S THE ANSWER?

How many of the following questions can you answer correctly?

You will find the answers on Back Page.

1—Who is the opera star shown in the picture?
2—Who is the king of Belgium?
3—What are the Plains of Abraham?
4—What is the salary of a member of Premier Meighen's Cabinet?
5—What is a popular term for the Aurora Borealis?
6—What kind of a race is the Gordon Bennett International race?
7—What city is known as "The Windy City"?
8—What is the pope's name?
9—Who wrote the play "The Great God Brown?"

(Copyright, 1926, NEA Service, Inc.)

DID YOU EVER STOP TO THINK?

By Edson R. Waite.

Arthur Carruth, managing editor of The Topeka (Kansas) State Journal, says:

THAT there are two kinds of advertising—the kind the dealer tells about in the newspaper space he takes and the kind his customer tells about when he leaves the store.

THAT no kind of advertising will bring effective results unless the advertiser keeps his stock up to the standard of his claims to the public.

THAT the community spirit behind home buying is based on 10 per cent patriotism and 90 per cent values.

(Copyright, 1926.)

MEN? OH, WELL.

LONDON, Aug. 20.—Men are of some use after all! So the National Federation of Women's Institutions has decided. At a recent meeting a resolution was adopted urging more "co-operation with the men, especially with regard to choral and dramatic societies." The mere male receives few bouquets at meetings of the Federation, and even this one had a string on it. It was the only fear of Mrs. Amy Adams, who moved the resolution, that the men would say that "at last the women have admitted they need men's help."

The Princess Maria d'Bourbon of Spain, is a first cousin of King Alphonso, and she has come to America to spend a month with Mrs. Dahlberg, Chicago social leader. When she last visited America it was to see Americans work. This time the princess wishes to see Americans play, and she expects to live as American girls do. She intends to visit several of the larger cities.

Daily Short Story

THE TIGHTWAD

Our friends and acquaintances form a jury before which we are perpetually on trial: and their verdict is generally a just one, however much we may protest against. The verdict in the case of John M. Codington was: "Jack would be a first-rate fellow—if he wasn't such a tightwad." Jack had not made his money himself—his forebears had done that. But it was working for Jack; and he saw to it that it worked. There were no vacations, or eight-hour days for Jack's dollars.

So when it got about that Jack Codington was engaged to Elsie Capron, people laughed, and wondered, and even sneered. "Well, that would be a match!" said one. "Elsie Capron! she'll make his money fly for him." And another said: "What can Elsie be thinking of? He'll half starve her and never let her have a decent dress to her back." While still a third opinion—and this was the one generally held by the men—was that Elsie's father, Cyrus, was at the bottom of it all, using his daughter as a bait to try and get some of Jack's hoarded wealth coming his way to help him out of the financial difficulties in which, rumor said, he was involved.

This added greatly to the suspicions of Mr. Capron's solvency. None but a desperate man would ever undertake such a desperate enterprise. Elsie knew what was being said; Jack knew, and Cyrus knew.

Elsie was greatly annoyed; Cyrus chuckled over it and didn't mind a bit; Jack brooded over it. For the first time in his life he had a real case of introspection. Between him and Elsie there had been no financial thought Eros had knocked Mammon for the count. With her, Jack's penuriousness was merely prudence. Still she did wish that he would commit some act of covert generosity, "just to show people." First she thought she would hint at something of the kind to Jack. Then she thought she wouldn't—he might think she believed the things people said about him. Once she thought of asking Cyrus if he really was in financial difficulties—but she knew too well what he would say. He would tell her to "mind her own business." Altogether Elsie was about as unhappy as a girl can be who is still on good terms with the man she loves and to whom she is engaged.

As for Jack the sufferings he endured from his attack of introspection were something awful. No one who has not had an acute attack of the same kind can realize what he went through. He had known, of course, before this, that he was generally regarded as a "tightwad;" but it had not bothered him at all. Now it did; for a great fear was on him that Elsie had come to look upon him as others did.

One of Jack's first moves after his transformation was to visit Mr. Capron in his office. "I have heard—that is, there is a rumor," he began in an embarrassed manner, "that you are in financial difficulties, Mr. Capron. I have come to say that if I can be of any assistance my fortune is at your service."

"Ha! ha!" laughed the old man, "that's a good one! So I am in financial difficulties and Tightwad Codington is ready to loosen up! Who'd 'a thought it! My dear young man, I am no more in financial difficulties than you are. There's a gang been after my scalp and thought they had it. But I've been playing possum on them. I helped spread those rumors of financial decrepitude myself—it worked in with my plans. I caught 'em napping and have just given orders to my brokers which will make that gang of highbinders come across with several hundred thousand dollars before the Exchange closes. Thank you just the same. I'll tell Elsie about your offer; it will tickle her."

Reaching the office building, which he owned and where he had his headquarters, Jack gave Tony, the bootblack in the lower hallway, fifty cents for shining his shoes and told him to keep the change. Under pretence of a delayed Christmas present he bestowed five dollars on the elevator man who took him up. He sent for the janitor to come to his office and told him to announce a ten per cent raise in the pay of all the employees of the building. An impromptu meeting of the employes was held and grave doubts were expressed as to Mr. Codrington's sanity

"Aw, 'tain't nothin'," said Tony, the bootblack; "the guys goin' to git married—that's all"

That night Jack appeared at Elsie's with a bouquet of orchids and a five pound box of candy.

"Oh you dear, old Jack," cried Elsie "father has told me all about your offer. I always knew those horrid people lied when they called you a tightwad."

Copyright, 1926, by The McClure Newspaper Syndicate

CARS JUMP TRACK.

Section Men on Siding Have To Run For Safety.

KEENE, August 20. — Several people, including the section gang, narrowly escaped death when a car on a through freight jumped the tracks at Keene Station on Thursday morning. The section gang was on the siding waiting for the freight to pass, and jumped the fence in the nick of time. Their hand car was smashed to pieces. A dropped break beam is supposed to have been the cause of the trouble.

Trains were not held up at all, being able to pass the wreck on the siding.

The auxiliary arrived at noon and repaired the damage.

Will On Back Of Cheque Bequeaths $2,100 Estate

WINDSOR, August 20.—The will of Mrs. Rose Mailloux, written on the back of a cheque of the Provincial Bank of Ontario on August 5, 1920, was filed yesterday at Sandwich for probate. Mrs. Maillaux died the day after the will was made. The document involves an estate valued at $2,100. It was filed by Eugene T. Mailloux, husband of the deceased woman, and father of Barnadette Mailloux, the beneficiary. County officials say it is the most unique will ever filed in Essex County. The Maillouxs live at 30 Brant Street, Windsor.

Choose your nearest exit

By Bruce Bairnsfather

GOOD NIGHT STORIES

By Blanche Silver

DORIS HAS A CHAT WITH A LITTLE SOUTHERNER

Doris stepped very softly for fear her feet would touch a twig and make a noise.

"I'd hate to frighten him away now that I'm this close," she mused, slipping along carefully to a bush. Here she intended to hide, but Mr. Red Squirrel spied her, flipped his great big bushy red and gray tail and laughed.

"No fair, getting behind that bush," he chattered, cracking open the nut he held in his paw and nibbling on the kernel, "Come on out! I see you!"

"If I do, you won't run away?" Doris asked in a whisper. "Really and truly, Mr. Red Squirrel?"

"Mr. Fox Squirrel, if you please," chuckled the pretty red fellow.

"Well, I thought you didn't look like the Red Squirrels we have back North," laughed Doris. "You have lovely white ears and a white nose too, haven't you?"

"Of course, I have," replied Mr. Fox Squirrel. "But having a white nose and white ears wouldn't make me a Fox Squirrel. They call me that because I look like the old Sly Fox in color. You'll find all the Fox Squirrels who live down South here have white noses and white ears. But up North they don't care for the white ones."

"Well, you're certainly a dear," laughed Doris softly, "and I'm mighty glad to know you. Have you a wife in the trees here?"

"I sure have," chuckled Mr. Fox Squirrel. "Come along and meet her. She'll be glad to know you I'm sure," and he skipped over the ground to a Live Oak tree. Here up among the branches in a rude little nest made of sticks and grasses he looked for his mate.

"Guess she has gone away," laughed Doris looking up from the ground at the empty nest. "Where do you suppose she is?"

"I guess she's gone into the other house," replied Mr. Fox Squirrel and he ran to a hollow in the tree and poked his head inside and gave a merry chirp. "Come on up Doris. She's here."

Like a whiff of magic, Doris bounced up into the tree and there in the hollow, she met the lovely Mrs. Fox Squirrel. Nestled snug as a bug in a rug were two little baby fox squirrels.

Doris squealed with delight, much to Mama Fox Squirrel's pleasure.

"But tell me, Mr. Fox Squirrel," she laughed, petting one of the babies. "How does it come you have two nests? Or is that nest out on the limbs your nest?"

"Of course it's ours," chatted Mrs. Fox Squirrel. "That's one thing you will find about the Daddies among the Fox Squirrels. They always build two nests. One we use in sunny weather and the other in stormy weather. It's going to storm in a very few minutes so I brought the youngsters in here where I know they will be safe."

As Mrs. Fox Squirrel spoke, the rain began to patter down and Doris, bidding her new friends good-bye, hurried home as fast as she could run.

(Copyright, 1926.)

WEAKNESS.

A man was charged with having stolen a ton of lead.

"Have you anything to say in your defense?" asked the judge.

"Yes. I did it in a moment of weakness."—Buern Humor, Madrid.

Of the world's soldiers, barely 50 per cent. are in Europe. China alone has 1,607,000 men in military training.

CALLES REFUSES BISHOPS' REQUEST

Cannot Amend Constitution Himself and Won't Introduce Measure.

MEXICO CITY, Aug. 20. —President Calles last night, in a reply to the request of the Catholic Episcopate that he suspend the recently enforced religious regulations, say he is unable to amend the constitution, and because of his political convictions he cannot submit to congress a bill calling for modification of the religious laws.

The police, though admitting that the alleged conspiracy led by a few Catholic women in Mexico City and suburbs for armed risings was less serious than they first believed, continue their investigations into the affair. The economic boycott is having an increasingly depressing effect on business, and the capital is anxiously awaiting some definite action by the Government in response to the church authorities and the proposals of the business men.

Church Issues Orders.

The Episcopate has sent instructions to all the bishops to instruct Catholics not to worship in the churches where the municipally appointed committee in charge are anti-catholic, or whpere such committees have arrogated to themselves the functions and authorities belonging only to priests.

Manuel de La Peza, secretary of the Knights of Columbus in Mexico, has issued an open letter replying to the reports that the Government considers the Mexicon Knights disloyal to their native country in seeking foreign intervention or assistance. He declares that the Mexican delegates to the Philadelphia convention of that organization made no such action, nor asked aid of the American Knights in the religious situation in Mexica, and much less did they ask for action by the United States Government.

The Department of Commerce, Industry and Labor has receieved a message from the Mexican Commercial Attache at Buenos Aires asserting that numerous labor organizations in Argentina have manifested in support of the religious policy of President Calles.

In England women may qualify as licensed air pilots, permitting them to carry passengers for profit.

FLINT S. A. BAND IS COMING SOON

Will Play in City On Aug. 31—Famous Musical Company.

HAS 55 MEMBERS.

Music-lovers throughout the city and vicinity are looking forward with delight to the visit of the Salvation Army Flint Mich., U.S.A., Band.

This musical organization has won many laurels in the course of various tours through many States and will soon be commencing its second Canadian tour, visiting Hamilton on Friday, August 27th, Toronto on the Saturday, Sunday and Monday following, Oshawa on the Monday night, and Peterborough on Tuesday, August the 31st.

In addition to other important engagements in Toronto, the band has been invited by the Canadian National Exhibition directors to play from 2 to 4 p.m. on the main grand stand, Monday, August 30th.

In Peterborough, the Flint Band will render a high-class programme in St. Paul's Presbyterian Church. George A. Gillespie, president of the Peterborough Chamber of Commerce, will preside at this gathering.

The billeting of this large company of men, for there are 55 instrumentalists in the band, presents a problem which the citizens of Peterborough are invited to solve, and should there be any who would assist in this, would they kindly 'phone Adjutant Frank Ham, 'phone 1929, or Band Secretary Stanley Richardson, 'phone 1604-W.

Further particulars will be given to our readers in subsequent issues of The Examiner.

Laundry work finds employment for about 115,000 persons in Britain, of whom 85 per cent. are women and girls.

Women's Health

Is protected and charm assured this NEW way of solving their oldest hygienic problem

SCORES of women's disorders are largely traced today to old-time "sanitary pads," insecure and unsanitary.

8 in 10 better class women today employ "KOTEX."

Wear lightest gowns and frocks without a second thought, any day, anywhere.

5 times as absorbent as ordinary cotton pads!

Deodorizes. Ends ALL fear of offending.

Discards as easily as a piece of tissue. No laundry.

You get it at any drug or department store simply by saying. "KOTEX." No embarrassment.

In fairness to yourself, try this new way. Costs only a few cents. Twelve in a package.

KOTEX

No laundry—discard like tissue

WHERE THE MOSQUITO FORGETS TO STING.

About six hours by steamer from Venice, I came to the beautiful Brioni Islands, a small group off Pola in the Adriatic Sea. Of all the pleasant places on the Istrian coast, I think this spot must be claimed as the finest for a holiday and rest. It is different from most resorts. On the largest island which is the real resort, there is no village, simply round the lovely harbor stand the hotels and the Casino; yet the island is complete with every comfort as much as if it were next door to Naples. The irregular coastline is wooded down to the water's edge and the avenues away from the shore are flanked with palms and semi-tropical plants. The ruins of a Roman villa testify to the fact that it has been loved for a holiday for two thousand years. There are also the remains of a basilica arena and arches. Its beaches are a delight to children and to bathers and if there are mosquitos here, they forget to sting, for there has never been anyone stung on the Brioni Islands yet.

Batteries

By SHIRLEY RODMAN WILLIAMS

THE most impressionable years in life are in early childhood Then the strongest habits are formed, right habits or wrong habits, according to the training A bishop once said, "Give me a child till he is seven and you may have him the rest of his life" Because a child is little is no excuse for disorderliness and destructiveness Give a child toys, good toys, constructive toys, and teach him to respect them

MY flashlight has a button
To press to make it light.
That's how I save the flashes
To use when it gets night.
No matter what I want to find,
Or what I have to look behind,
I use it just to take a peek
Or else my battery gets weak!

Last night my father said: "Here, Tom,
I'll show you something new.
The Old Moon in the New Moon's arms
A-sailing through the blue."
Up high they sailed o'er house and tree
And as I looked it seemed to me
The Old Moon was so pale and cold
I'm sure his batteries were old!

AMERICAN POSTAGE STAMPS

May Be Purchased at The Examiner Office

TIRE BARGAINS

DUNLOP AND GOODRICH TIRES STOCKED IN IN ALL SIZES

DAWSON & JOHNSTON

Phone 2123 - Corner George and McDonnel

The Examiner

Peteborough's home town chronicle of the world's daily happenings. Dozens of special features that make it a really family journal. The Examiner job department can always be depended on to turn out a distinctly high class job.

GET WHAT YOU WANT THROUGH A WANT AD

Anything to sell—Help wanted, House to rent, Lost or found, Notice, House to sell, etc. Any want that someone else can supply, you get it through our want ad column. Phone 1600—We will send for your copy.

The Examiner Tells It in Over 8000 Homes

Let the "CLARK" Kitchens help you

CLARK'S 13 Soups

Including
Tomato, Oxtail, Vegetable, Pea, Consomme, Chicken

Note the legend "Canada Approved" on all meat soups.

Made by W. Clark Ltd., Montreal ackers of the celebrated Clark's Pork & Beans

85-24

The ORACLE

This day we fashion Destiny, our web of Fate we spin —Whittier.

Fixed fate, free will, foreknowledge absolute. —Milton.

Robin.—You should have a very nice sort of nature, as it is consistent in a greater degree than is usually encountered. You are essentially fitted for marriage, and should be a very good husband. You have musical ability, although you may never have encouraged it. Service to others—the loving service inspired by kindness and affection, will get you the most happiness as you go through the world. You are dominant in home and family life, and very ardent at heart, although frequently considered cold by those who do not know you well. You fear poverty, burglars and robbery, and are inclined to be jealous to an extreme. You are sensitive to slights and should always seek pleasant people and things. You are fond of travel and will take long voyages, late in life. Guard against the hoarding of money, also against trouble with your throat, lungs and kidneys, although you possess strong healing powers within yourself. You are quick to resent a personal criticism, even when meant for your own good. Learn to respect the opinions of others, and strive for self-poise, which you may sometimes need in your married life. You were born on Wednesday. Your colors are gray and scarlet.

UNCLE WIGGILY

Today's Bedtime Story

By Howard R. Garis

UNCLE WIGGILY AND BUDDY'S BIKE

Copyright, 1926, by McClure Newspaper Syndicate.

Once upon a time Buddy, the guinea pig boy, who was brother to Brighteyes, the guinea pig girl, had a bicycle with two wheels. Of course I know that all bicycles have two wheels, else they wouldn't be named that way. But few bicycles have fine wheels as had Buddy's, and none, so the little fellow thought, were so shiny or could go so fast.

"Mine is the best bicycle in all the world!" boasted Buddy as he jumped on and went riding around Woodland near the Orange Ice Mountains.

"That is all very well for you to think, Buddy," said Uncle Wiggily, who hopped along just then with his pink, twinkling nose. "But don't be too proud about your bicycle or anything else."

"I know my bicycle is the best!" insisted the guinea pig chap. "If you don't believe it, Uncle Wiggily, I'll give you a ride on it."

"Well, maybe I'll hop on and take a spin some day," said the bunny gentleman, laughing. And it was not long after this before he had a very strange ride indeed, and so did Buddy.

It happened this way. Mrs. Longears, who was Uncle Wiggily's wife, sent him to the five and nine cent store to get some bologna sausage in long, round links like a police dog's club.

"Who is going to eat the bologna?" asked Uncle Wiggily as he hopped on his way. "You know I don't care for meat."

"Mr. and Mrs. Bow Wow, the lady and gentleman dogs, are coming to supper," answered the rabbit lady. "I want the bologna for them."

"That is quite all right then," said Mr. Longears and soon he was on his way to the store where he bought two long, limber sausages, one for Mr. Bow Wow and one for Mrs. Bow Wow.

It was on his way back through the woods that Uncle Wiggily saw Buddy riding his "bike," as the little guinea pig boy called his wheel for short. And, no sooner had Uncle Wiggily seen Buddy, than the rabbit gentleman also saw somethieg else.

This was the unpleasant old Bob Cat, with his silly little tail, slinking along beneath the trees and bushes.

"That Bob Cat is going to chase me!" thought Uncle Wiggily to himself. "But I will fool him and make him run fast. I will get on Buddy's bike and have a ride as he invited me to, and the Bob Cat can never catch me!"

Uncle Wiggily was about to hop ahead and ask Buddy for the bicycle, when the rabbit gentleman happened to think:

"That will never do! If I ask Buddy to get off his bike so I can ride, the Bob Cat will catch him. What can I do? The bad chap is coming along after me. Ah, I know! I'll get on Buddy's bike myself and let him ride on the handle bars in front of me. In this way we shall both escape the Bob Cat!"

No sooner said than done! Hopping through the woods, Uncle Wiggily popped out near Buddy, who was peddling slowly along.

"Quick! Let me have your bike and I'll ride you ahead of me on the handle bars!" cried the rabbit gentleman. "The Bob Cat is coming!"

"Here you are!" shouted Buddy, leaping off the saddle. Up jumped Uncle Wiggily, the two long bologna sausages flipping and flopping in his side pockets. Up jumped Buddy to the handle bars. Up and down Uncle Wiggily pumped his feet, and the bike began to roll, carrying the two along the path in the woods.

"Wait! Stop! I want you!" howled the Bob Cat, running very fast. But he could not go as fast as Buddy's bike. All of a sudden, though, Uncle Wiggily ran over a sharp thorn.

"Pop!" sounded through the woods.

"What's that?" cried the bunny.

"Puncture!" yelled Buddy. "We can't go any more and the Bob Cat will get us! We have a flat tire! The Bob Cat will bite us!"

"No he won't!" shouted the rabbit. "I'll fix that puncture!" They were ahead of the Bob Cat by this time. Uncle Wiggily jumped off the bike and, taking one of the bologna sausages he quickly tied it, with long strings of grass, around the wheel that had a flat tire. The bologna made as fine a round tire as a heart could wish.

"Here we go again!" cried the rabbit, and before the Bob Cat could catch up to them Uncle Wiggily and Buddy rode on and got safely home. And the bologna sausage that was used as a tire was just as good for Mr. Bow Wow to eat as if it had not helped save the rabbit and guinea pig. So all was well, and if the egg beater doesn't drop the rice pudding down the back of the rocking chair, I'll tell you next about Uncle Wiggily and the hungry hawk.

WHERE THE MOSQUITO FORGETS TO STING.

About six hours by steamer from Venice, I came to the beautiful Brioni Islands, a small group off Pola in the Adriatic Sea. Of all the pleasant places on the Istrian coast, I think this spot must be claimed as the finest for a holiday and rest. It is different from most resorts. On the largest island which is the real resort, there is no village, simply round the lovely harbor stand the hotels and the Casino; yet the island is complete with every comfort as much as if it were next door to Naples. The irregular coastline is wooded down to the water's edge and the avenues away from the shore are flanked with palms and semi-tropical plants. The ruins of a Roman villa testify to the fact that it has been loved for a holiday for two thousand years. There are also the remains of a basilica arena and arches. Its beaches are a delight to children and to bathers and if there are mosquitos here, they forget to sting, for there has never been anyone stung on the Brioni Islands yet.

Batteries

By SHIRLEY RODMAN WILLIAMS

THE most impressionable years in life are in early childhood Then the strongest habits are formed, right habits or wrong habits, according to the training A bishop once said, "Give me a child till he is seven and you may have him the rest of his life" Because a child is little is no excuse for disorderliness and destructiveness Give a child toys, good toys, constructive toys, and teach him to respect them

MY flashlight has a button
To press to make it light.
That's how I save the flashes
To use when it gets night.
No matter what I want to find,
Or what I have to look behind,
I use it just to take a peek
Or else my battery gets weak!

Last night my father said: "Here, Tom,
I'll show you something new,
The Old Moon in the New Moon's arms
A-sailing through the blue."
Up high they sailed o'er house and tree
And as I looked it seemed to me
The Old Moon was so pale and cold
I'm sure his batteries were old!

AMERICAN POSTAGE STAMPS
May Be Purchased at
The Examiner Office

HOW TO SWIM

by Lillian Cannon

POSITION TO ASSUME BEFORE YOU START TO FLOAT

It is while learning to be expert in the back stroke that one also can learn to float.

Floating, I have always maintained, is a gift and cannot be learned except by experience.

Some excellent swimmer in Chesapeake Bay that I know of, never have learned to float.

Instructions are simple. Lie on the back in the water with arms extended and lungs filled with air, until the body comes to rest. Then exhale slowly and inhale quickly.

The feet will drop at first until the body is perpendicular but, if one persists, the body will float with the face clear of the water.

After getting the hang of floating in this manner it is simple to raise the feet to the surface—but it requires long practice to keep them there.

(Copyright 1926, NEA Service, Inc.)

INTELLIGENCE TEST

WHAT'S THE ANSWER?

How many of the following questions can you answer correctly?

You will find the answers on Back Page.

1—Who is the opera star shown in the picture?
2—Who is the king of Belgium?
3—What are the Plains of Abraham?
4—What is the salary of a member of Premier Meighen's Cabinet?
5—What is a popular term for the Aurora Borealis?
6—What kind of a race is the Gordon Bennett International race?
7—What city is known as "The Windy City"?
8—What is the pope's name?
9—Who wrote the play "The Great God Brown?"

(Copyright, 1926, NEA Service, Inc.)

DID YOU EVER STOP TO THINK?

By Edson R. Waite.

Arthur Carruth, managing editor of The Topeka (Kansas) State Journal, says:

THAT there are two kinds of advertising—the kind the dealer tells about in the newspaper space he takes and the kind his customer tells about when he leaves the store.

THAT no kind of advertising will bring effective results unless the advertiser keeps his stock up to the standard of his claims to the public.

THAT the community spirit behind home buying is based on 10 per cent patriotism and 90 per cent values.

(Copyright, 1926.)

MEN? OH, WELL.

LONDON, Aug. 20.—Men are of some use after all! So the National Federation of Women's Institutions has decided. At a recent meeting a resolution was adopted urging more "co-operation with the men, especially with regard to choral and dramatic societies." The mere male receives few bouquets at meetings of the Federation, and even this one had a string on it. It was the only fear of Mrs. Amy Adams, who moved the resolution, that the men would say that "at last the women have admitted they need men's help."

The Princess Maria d'Bourbon of Spain, is a first cousin of King Alphonso, and she has come to America to spend a month with Mrs. Dahlberg, Chicago social leader. When she last visited America it was to see Americans work. This time the princess wishes to see Americans play, and she expects to live as American girls do. She intends to visit several of the larger cities.

Daily Short Story

THE TIGHTWAD

Our friends and acquaintances form a jury before which we are perpetually on trial: and their verdict is generally a just one, however much we may protest against. The verdict in the case of John M. Codington was: "Jack would be a first-rate fellow—if he wasn't such a tightwad." Jack had not made his money himself—his forebears had done that. But it was working for Jack; and he saw to it that it worked. There were no vacations, or eight-hour days for Jack's dollars.

So when it got about that Jack Codington was engaged to Elsie Capron, people laughed, and wondered, and even sneered. "Well, that would be a match!" said one. "Elsie Capron! she'll make his money fly for him." And another said: "What can Elsie be thinking of? He'll half starve her and never let her have a decent dress to her back." While still a third opinion—and this was the one generally held by the men—was that Elsie's father, Cyrus, was at the bottom of it all, using his daughter as a bait to try and get some of Jack's hoarded wealth coming his way to help him out of the financial difficulties in which, rumor said, he was involved.

This added greatly to the suspicions of Mr. Capron's solvency. None but a desperate man would ever undertake such a desperate enterprise. Elsie knew what was being said; Jack knew, and Cyrus knew.

Elsie was greatly annoyed; Cyrus chuckled over it and didn't mind a bit; Jack brooded over it. For the first time in his life he had a real case of introspection. Between him and Elsie there had been no financial thought Eros had knocked Mammon for the count. With her, Jack's penuriousness was merely prudence. Still she did wish that he would commit some act of covert generosity, "just to show people." First she thought she would hint at something of the kind to Jack. Then she thought she wouldn't—he might think she believed the things people said about him. Once she thought of asking Cyrus if he really was in financial difficulties—but she knew too well what he would say. He would tell her to "mind her own business." Altogether Elsie was about as unhappy as a girl can be who is still on good terms with the man she loves and to whom she is engaged.

As for Jack the sufferings he endured from his attack of introspection were something awful. No one who has not had an acute attack of the same kind can realize what he went through. He had known, of course, before this, that he was generally regarded as a "tightwad;" but it had not bothered him at all. Now it did; for a great fear was on him that Elsie had come to look upon him as others did.

One of Jack's first moves after his transformation was to visit Mr. Capron in his office. "I have heard—that is, there is a rumor," he began in an embarrassed manner, "that you are in financial difficulties, Mr. Capron. I have come to say that if I can be of any assistance my fortune is at your service."

"Ha! ha!" laughed the old man, "that's a good one! So I am in financial difficulties and Tightwad Codington is ready to loosen up! Who'd 'a thought it! My dear young man, I am no more in financial difficulties than you are. There's a gang been after my scalp and thought they had it. But I've been playing possum on them. I helped spread those rumors of financial decrepitude myself—it worked in with my plans. I caught 'em napping and have just given orders to my brokers which will make that gang of highbinders come across with several hundred thousand dollars before the Exchange closes. Thank you just the same. I'll tell Elsie about your offer; it will tickle her."

Reaching the office building, which he owned and where he had his headquarters, Jack gave Tony, the bootblack in the lower hallway, fifty cents for shining his shoes and told him to keep the change. Under pretence of a delayed Christmas present he bestowed five dollars on the elevator man who took him up. He sent for the janitor to come to his office and told him to announce a ten per cent raise in the pay of all the employees of the building. An impromptu meeting of the employes was held and grave doubts were expressed as to Mr. Codrington's sanity

"Aw, 'tain't nothin'," said Tony, the bootblack; "the guys goin' to git married—that's all"

That night Jack appeared at Elsie's with a bouquet of orchids and a five pound box of candy.

"Oh you dear, old Jack," cried Elsie "father has told me all about your offer. I always knew those horrid people lied when they called you a tightwad."

Copyright, 1926, by The McClure Newspaper Syndicate

CARS JUMP TRACK.

Section Men on Siding Have To Run For Safety.

KEENE, August 20. — Several people, including the section gang, narrowly escaped death when a car on a through freight jumped the tracks at Keene Station on Thursday morning. The section gang was on the siding waiting for the freight to pass, and jumped the fence in the nick of time. Their hand car was smashed to pieces. A dropped break beam is supposed to have been the cause of the trouble.

Trains were not held up at all, being able to pass the wreck on the siding.

The auxiliary arrived at noon and repaired the damage.

Will On Back Of Cheque Bequeaths $2,100 Estate

WINDSOR, August 20.—The will of Mrs. Rose Mailloux, written on the back of a cheque of the Provincial Bank of Ontario on August 5, 1920, was filed yesterday at Sandwich for probate. Mrs. Maillaux died the day after the will was made. The document involves an estate valued at $2,100. It was filed by Eugene T. Mailloux, husband of the deceased woman, and father of Barnadette Mailloux, the beneficiary. County officials say it is the most unique will ever filed in Essex County. The Maillouxs live at 30 Brant Street, Windsor.

Choose your nearest exit By Bruce Bairnsfather

GOOD NIGHT STORIES

By Blanche Silver

DORIS HAS A CHAT WITH A LITTLE SOUTHERNER

Doris stepped very softly for fear her feet would touch a twig and make a noise.

"I'd hate to frighten him away now that I'm this close," she mused, slipping along carefully to a bush. Here she intended to hide, but Mr. Red Squirrel spied her, flipped his great big bushy red and gray tail and laughed.

"No fair, getting behind that bush," he chattered, cracking open the nut he held in his paw and nibbling on the kernel, "Come on out! I see you!"

"If I do, you won't run away?" Doris asked in a whisper. "Really and truly, Mr. Red Squirrel?"

"Mr. Fox Squirrel, if you please," chuckled the pretty red fellow.

"Well, I thought you didn't look like the Red Squirrels we have back North," laughed Doris. "You have lovely white ears and a white nose too, haven't you?"

"Of course, I have," replied Mr. Fox Squirrel. "But having a white nose and white ears wouldn't make me a Fox Squirrel. They call me that because I look like the old Sly Fox in color. You'll find all the Fox Squirrels who live down South here have white noses and white ears. But up North they don't care for the white ones."

"Well, you're certainly a dear," laughed Doris softly, "and I'm mighty glad to know you. Have you a wife in the trees here?"

"I sure have," chuckled Mr. Fox Squirrel. "Come along and meet her. She'll be glad to know you I'm sure," and he skipped over the ground to a Live Oak tree. Here up among the branches in a rude little nest made of sticks and grasses he looked for his mate.

"Guess she has gone away," laughed Doris looking up from the ground at the empty nest. "Where do you suppose she is?"

"I guess she's gone into the other house," replied Mr. Fox Squirrel and he ran to a hollow in the tree and poked his head inside and gave a merry chirp. "Come on up Doris. She's here."

Like a whiff of magic, Doris bounced up into the tree and there in the hollow, she met the lovely Mrs. Fox Squirrel. Nestled snug as a bug in a rug were two little baby fox squirrels.

Doris squealed with delight, much to Mama Fox Squirrel's pleasure.

"But tell me, Mr. Fox Squirrel," she laughed, petting one of the babies. "How does it come you have two nests? Or is that nest out on the limbs your nest?"

"Of course it's ours," chatted Mrs. Fox Squirrel. "That's one thing you will find about the Daddies among the Fox Squirrels. They always build two nests. One we use in sunny weather and the other in stormy weather. It's going to storm in a very few minutes so I brought the youngsters in here where I know they will be safe."

As Mrs. Fox Squirrel spoke, the rain began to patter down and Doris, bidding her new friends good-bye, hurried home as fast as she could run.

(Copyright, 1926.)

WEAKNESS.

A man was charged with having stolen a ton of lead.

"Have you anything to say in your defense?" asked the judge.

"Yes. I did it in a moment of weakness."—Buern Humor, Madrid.

Of the world's soldiers, barely 50 per cent. are in Europe. China alone has 1,607,000 men in military training.

Eat the "CLARK" Kitchens help you

CLARK'S 13 Soups

Including
Tomato Vegetable Consomme
Oxtail Pea Chicken

Note the legend "Canada Approved" on all meat soups.

Made by W. Clark Ltd., Montreal ackers of the celebrated Clark's Pork & Beans

CLARK'S VEGETABLE SOUP

65-24

CALLES REFUSES BISHOPS' REQUEST

Cannot Amend Constitution Himself and Won't Introduce Measure.

MEXICO CITY, Aug. 20. —President Calles last night, in a reply to the request of the Catholic Episcopate that he suspend the recently enforced religious regulations, say he is unable to amend the constitution, and because of his political convictions he cannot submit to congress a bill calling for modification of the religious laws.

The police, though admitting that the alleged conspiracy led by a few Catholic women in Mexico City and suburbs for armed risings was less serious than they first believed, continue their investigations into the affair. The economic boycott is having an increasingly depressing effect on business, and the capital is anxiously awaiting some definite action by the Government in response to the church authorities and the proposals of the business men.

Church Issues Orders.

The Episcopate has sent instructions to all the bishops to instruct Catholics not to worship in the churches where the municipally appointed committee in charge are anti-catholic, or where such committees have arrogated to themselves the functions and authorities belonging only to priests.

Manuel de La Peza, secretary of the Knights of Columbus in Mexico, has issued an open letter replying to the reports that the Government considers the Mexicon Knights disloyal to their native country in seeking foreign intervention or assistance. He declares that the Mexican delegates to the Philadelphia convention of that organization made no such action, nor asked aid of the American Knights in the religious situation in Mexica, and much less did they ask for action by the United States Government.

The Department of Commerce, Industry and Labor has received a message from the Mexican Commercial Attache at Buenos Aires asserting that numerous labor organizations in Argentina have manifested in support of the religious policy of President Calles.

In England women may qualify as licensed air pilots, permitting them to carry passengers for profit.

FLINT S. A. BAND IS COMING SOON

Will Play in City On Aug. 31—Famous Musical Company.

HAS 55 MEMBERS.

Music-lovers throughout the city and vicinity are looking forward with delight to the visit of the Salvation Army Flint Mich., U.S.A., Band.

This musical organization has won many laurels in the course of various tours through many States and will soon be commencing its second Canadian tour, visiting Hamilton on Friday, August 27th, Toronto on the Saturday, Sunday and Monday following, Oshawa on the Monday night, and Peterborough on Tuesday, August the 31st.

In addition to other important engagements in Toronto, the band has been invited by the Canadian National Exhibition directors to play from 2 to 4 p.m. on the main grand stand, Monday, August 30th.

In Peterborough, the Flint Band will render a high-class programme in St. Paul's Presbyterian Church. George A. Gillespie, president of the Peterborough Chamber of Commerce, will preside at this gathering.

The billeting of this large company of men, for there are 55 instrumentalists in the band, presents a problem which the citizens of Peterborough are invited to solve, and should there be any who would assist in this, would they kindly 'phone Adjutant Frank Ham, 'phone 1929, or Band Secretary Stanley Richardson, 'phone 1604-W.

Further particulars will be given to our readers in subsequent issues of The Examiner.

Laundry work finds employment for about 115,000 persons in Britain, of whom 85 per cent. are women and girls.

Women's Health

Is protected and charm assured this NEW way of solving their oldest hygienic problem

SCORES of women's disorders are largely traced today to old-time "sanitary pads," insecure and unsanitary.

8 in 10 better class women today employ "KOTEX."

Wear lightest gowns and frocks without a second thought, any day, anywhere.

5 times as absorbent as ordinary cotton pads!

Deodorizes. Ends ALL fear of offending.

Discards as easily as a piece of tissue. No laundry.

You get it at any drug or department store simply by saying, "KOTEX." No embarrassment.

In fairness to yourself, try this new way. Costs only a few cents. Twelve in a package.

KOTEX
No laundry—discard like tissue

TIRE BARGAINS
DUNLOP AND GOODRICH TIRES STOCKED IN ALL SIZES
DAWSON & JOHNSTON
Phone 2123 - Corner George and McDonnel

The Examiner

Peteborough's home town chronicle of the world's daily happenings. Dozens of special features that make it a really family journal. The Examiner job department can always be depended on to turn out a distinctly high class job.

GET WHAT YOU WANT THROUGH A WANT AD

Anything to sell—Help wanted, House to rent, Lost or found, Notice, House to sell, etc. Any want that someone else can supply, you get it through our want ad column. Phone 1600—We will send for your copy.

The Examiner Tells It in Over 8000 Homes

THE "EXAMINER" PICTURE PAGE

Reports from Berlin, Germany, say that Frieda Hempel, the famous prima donna, will soon marry August Heckscher, the New York city financier, well known for his philanthropic enterprises. Miss Hempel was granted a divorce from William B. Kahn a short time ago. The singer and the financier have been friends for years. Photo shows Miss Hempel, who at present is at Carlsbad, Germany.

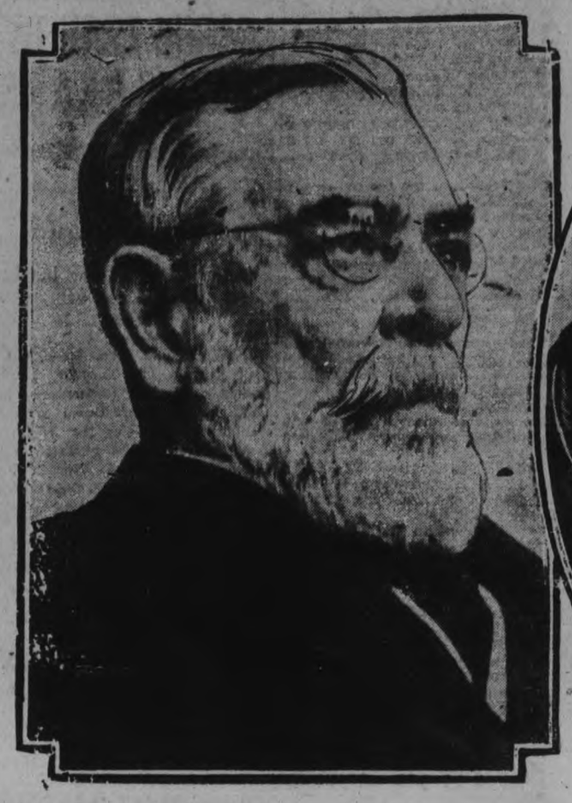

Robert T. Lincoln, the only surviving son of President Abraham Lincoln, is dead. He passed away quietly in his sleep at the age of 82 at his home in Manchester, Vermont, recently. Robert Lincoln ... public and business life and was president of the Pullman company for many years. He served as secretary of war under two presidents and as United States ambassador to Great Britain was intimately associated with the Court of St. James. This closeup is a study of Robert T. Lincoln, while the family group shows Abraham Lincoln, Tad Lincoln, who died while his father was in office and Robert T. Lincoln and the president's wife.

Photo shows the memorial statue erected in Tokyo in memory of the victims of the great earthquake and fire which swept Tokyo in 1923.

Lady Beaverbrook, who is in Canada with Lord Beaverbrook. She will spend some weeks in Vancouver.

Leonard Dick, popular talker on art to the crowds at London's National Gallery, who is now in Canada.

Dr. T. Russell Wilkins, formerly head of Brandon College, who has been appointed junior professor of physics at the University of Rochester. He is a graduate of McMaster University, and a native of Toronto.

Max Dick, model landlord of New York's east side has not raised his rent in 30 years and presents $50 to every baby born in his apartment house. He is now seeking a site for a "bigger and beter house for babies."

Prof. A. E. Bott, noted savant, of Toronto University, who has been appointed professor of psychology and director of the laboratory at the University.

Commissioners to the next General Council of the United Church of Canada. They are, left to right: Rev. J. E. J. Millyard, of Sarnia, Ont., member of the Board of Superannuation of the former Methodist Church, has been working on the commission on benevolent fu...; Mr. Elmer Davis, Kingston, Ont., who was also a former member of the Executive of the Book Committee of the Methodist Church; A. O. Dawson, LL.D., Montreal, has represented the interests of the Montreal colleges on the commission on colleges and higher education; Rev. J. W. Woodside, M.A. of the General Board of the Presbyterian Church; Rev. D. M. Solandt, D.D., Toronto, business manager of Presbyterian publications; Rev. Frank Langford, B.A., one of the secretaries of religious education in the United Church; and W. D. Lightall, K.C., of Montreal, commissioner.

Lord Beaverbrook now in Canada.

Hazel Dare Wylda, who has returned to America for a rest after a two and one-half years' study in Rome. She has been declared a second Patti by the critics. She is a protege of Mme. Galli Curci.

Accompanied by Lady Clarendon and their two sons, the Earl of Clarendon spent the week-end on a 200-acre farm at Pickering, Ont., now the home of Mr. Victor Ross, but in 1912 the home of this titled British family. During the war the earl returned to England to take his seat in the House of Lords. Upper right, the house with the host and his distinguished guest, upper left, his lordship making friends with host's two year-old filly. "Rose of Frome"; lower, young Lord Hyde, heir to the earldom, preparing to take a dive in the lake with his younger brother, Hon. Nicholas B. Villiers, who is busy with a towel after his swim.

Dr. Michael Clark, or "Red Michael" as he is familiarly known in parliamentary circles, former M. P. for Red Deer, who died on his Alberta ranch recently.

Above are two pictures of the late Pilot Officer Arthur William Stevenson, of the Canadian Air Force, Camp Borden, who was killed when his plane struck a windmill near Richmond Hill, Ont.

Leafs Beat Newark and Increase Lead in League

JAPAN IN LEAD FOR AMERICAN TENNIS FINALS

Wins Opening Singles in Sets With the Cubans.

TWO VICTORIES

Smashing Match Between Banet of Paris and Sekiwo Tawara.

MONTREAL, Aug. 20.—(Canadian Press).—Japan went into a comfortable lead in the American Zone Davis Cup doubles when they won both opening singles matches against the Cuban team yesterday. Takeicho Harada defeated Rogelio Paris, Cuban captain, in the first match 7-5, 6-0, 6-3 after a thrilling match in which Harada's placements proved a deciding factor once Paris started to tire in the second set. The Cuban captain was greatly handicapped by slipping on the grass courts to which he was unaccustomed.

Sekiwo Tawara made it two consecutive victories for Japan when he beat Dr. Vincente Banet, of Cuba in three gruelling sets, 9-7, 6-1, 6-2 in which the score did not do justice to Dr. Banet, who made a courageous fight. It was a smashing match between the two but Banet, like his captain, Paris, tired after his first gruelling set and lacked a keen edge in the latter two sets though he continually pressed Tawara. The latter found Banet most disconcerting at the net, and had great difficulty in confining him to a baseline game.

Tomorrow Harada and Tawara will meet Paris and Raoul Chacon, of Cuba, in the doubles.

DERBY ENTRY IS FAVORITE

Cormach Expected to Win St. Leger Next Month.

FINAL CLASSIC

LONDON, Eng., Aug. 20.—(By Canadian Press).—On the historic Town Moor course on Wednesday, Sept. 8, the cream of the three-year-olds of the English Turf will race in St. Leger, fifth and last of the season's great classics. Leading contenders, Coronach, Swift and Sure, Comedy King and Lance Gaye, have been intensively preparing for several weeks past, and will be trained to the minute when they face the starter in the old but ever-thrilling struggle for thoroughbred supremacy.

The distance, making the senior classic the hardest race of the five, is a mile, six furlongs and 132 yards. The monetary value of the great race approximates $13,000. The St. Leger was established in 1776—four years before the Derby. Two hundred and ninety-nine were nominated, but conspicuously absent from the entry is the beautifully built Colorado, Lord Derby's Phalaris colt who won the first classic, the Two Thousand Guineas, and finished third in the Epsom Derby.

In the opinion of the average turfite, there can be no doubt concerning the winner of the Doncaster classic. Coronach, Lord Woolavington's giant chestnut, son of Hurry On out of Wet Kiss, is the dominant three-year-old of the season.

Coronach's wonderful performances in after mid-season races gave sporting writers cause to speculate on how he ever lost the Two Thousan Guineas. In the Newmarket classic he was defeated by Colorado, who won with a great burst of speed. In the Derby Coronach came into his own and from the start left no doubt of his supremacy. He won in a canter. Colorado was third, and Lace Gayes second. Coronach later "ran away" with the St. James Palace Stakes at Ascot. from a good field, finishing 20 lengths in front of Sir Abe Bailey's Lex, a colt of no mean ability. To top these, in the rich Sandown Eclipse Stakes a few weeks ago, Coronach won at his leisure and in most impressive fashion.

If Coronach goes to the post for the St. Leger in good condition, it will take a wonder horse to defeat him—and such a horse does not appear to be forthcoming. The other first-class three-year-olds have practically all bowed down before Lord Woolavington's great colt at one time or another. They are Sir Abs Bailey's Lex, Lord Astor's Swift and Sure, who was running well in the Derby until put out of his stride by a dog, W. M. G. Singer's Lance Gaye, second in the Derby, and Fred Curzon's Comedy King, who is slated to have developed well during the summer.

The leading fillies—and September is noted as "mare's month" — are Lord Astor's fine bay by Buchan—Long Suit, winner of the Oaks, and her stable companion Gay Bird, third in the Epsom classic; Anthony de Rothschild's Pillion, winner of the One Thousand Guineas, and Lord Durham's Trilogy, second in that race. None of these four leaders are entered in the St. Leger. Sir Abe Bailey's brown filly Sonatina, who had a notable two-year-old record, is nominated, however, and another good filly in the race is Capt. R. Brassey's Part Worn.

The St. Leger winner invariably turns out to be a dominant factor on the turf the following season—witness the success of Sir John Rutherford's great colt Solario, winner last year for whom his owner has refused an offer of half a million dollars. One of the "promising" three-year-olds of May and June may have developed so well as to threaten Coronach. But it is hardly likely.

NUMEROUS TIES IN HIGH SCORES AT CONNAUGHT RIFLE RANGES

Weather Conditions Throughout the Match Have Been Ideal—Three Tied For First Place in Governor-General's Shoot.

LITTLE WIND.

CONNAUGHT RIFLE RANGES, OTTAWA, Aug. 20 (Canadian Press).—Scores were unusualy high throughout the match, with numerous ties. Four men scored 102, six scored 101; six scored 100, and nine scored 99 in the first 25 prize winners. The weather conditions throughout the match had been most ideal with very litle wind and remarkably good shooting light. Twenty-five leading scores were as follows:

	200	500	600	Total.
Sgt. G. M. Emsley, Toronto	34	34	34	102
Sgt. D. McInnes, Edmonton	34	35	33	102
Lt. Forman, Hamilton	35	34	33	102
C.Q.M.S. Parnell, Montreal	35	35	32	102
Pte. F. J. Glass, Sherbrooke	33	34	34	101
Sgt. A. S. Emery, St. John	35	33	33	101
Cpl. H. Burton, Toronto	34	35	32	101
C.Q.M.S. S. McAughlin, St. John	34	35	32	101
C.S.M. W. Hawkins, Toronto	34	35	32	101
Sgt. J. Coles, Regina	34	35	32	101
Sgt. E. Steven, Hamilton	31	35	34	100
Sgt. J. Saidler, Calgary	33	34	33	100
S.M. F. Coldham, Toronto	33	35	32	100
Sgt. A. H. Caplin, Vancouver	33	35	32	100
Maj. C. Gibson, Hamilton	34	34	32	100
Rflm. D. Hanson, Winipeg	34	35	31	100
Maj. F. Richardson, Victoria	34	31	34	99
S. Sgt. A. McCabe, Charlottown	32	34	33	99
Lt. H. Bishop, Ottawa	32	34	33	99
Cpl. W. Livingstone, Otawa	32	34	33	99
Pte. J. Houldon, Hamilton	34	32	33	99
Capt. W. Calouhoun, Winnipeg	32	35	32	99
Segt. R. Sweet, Hamilton	32	35	32	99
Col. Weatherbie, Charlottetown	32	35	32	99
J. M. Dickinson, London, Ont	33	34	32	99

Sgt. G. M. Elmsley, Toronto; C.Q.M.S. A. Parnell, Montreal; Lt. J. Foreman, Hamilton, and Sgt. D. McInnes of Edmonton, were tied for first honors in the first stage of the Governor-General's match yesterday, all having scores of 102. Later, firing five shots to break the tie, Sgt. McInnes was eliminated. A sixth shot was required to settle the issue, Sergeant Emsley scoring a bulls-eye to fours scored by Parnell and Foreman.

ROYAL MIDGETS WIN THEIR ROUND WHILE ROTARY JUVENILES LOSE IN O.B.A.A. PLAY-OFFS AT OSHAWA

Midgets Have Little Trouble in Repeating Win of Saturday.

SCORE 18-6.

Juvenile Game Fairly Close But Winners Hit In Bunches.

OSHAWA, Aug. 20.—Peterborough Rotary Juveniles and Royal Midgets played their return games with Oshawa St. Andrew's and St. George's here yesterday evening and broke even, the Juveniles losing to Oshawa by 11 to 7, while the Midgets defeated Oshawa 18 to 6. In the Juvenile game at Alexandra Park the Rotarians got away to a good start by scoring a big five and then were blanked until the seventh, when they chased their other two runs across. Oshawa were blanked in the first but in the next two frames they garnered ten runs and put the game away in the bat bag, adding one more in the eighth for their total of eleven. The box score of the Juvenile game is as follows:

Oshawa, St. Andrew's:	AB	R	H	PO	A	E
Rowden, cf	4	1	1	1	0	0
Baird, lf	5	0	1	0	0	1
Young, 3b	4	3	2	0	1	0
Hubbell, 1b	3	1	2	13	0	0
Gummow, 2b	1	2	1	4	5	1
Little, ss	4	1	1	2	1	2
Black, rf	4	1	0	0	0	1
Carver, c	3	1	1	7	1	3
Shannon, p	3	1	0	0	5	1
	31	11	9	27	13	9

Peterborough Rotary:	AB	R	H	PO	A	E
Walton, ss	2	1	0	1	2	0
Rishea, 2b	4	1	2	1	2	0
Starr, 1b	5	1	1	4	0	0
Kennearley, c	4	1	2	9	0	0
Howden, p	4	0	0	2	1	3
Beavis, cf	5	2	0	3	0	0
Barrie, rf	3	0	0	0	1	0
Grady, 3b	4	0	1	3	0	1
Archambault, lf	4	0	1	0	0	0
Austin, lf	1	1	0	0	0	0
Johnston, rf	1	0	0	1	0	0
	37	7	7	24	6	4

Score by innings:
Peterborough ....500000200— 7
St. Andrew's ....02800001x—11

Stolen bases, Walton, Beavis, Barrie, Austin, Baird, Gummow. Sacrifice hits, Hubbell. Two base hits, Hubbell, Carver. Three base hits, Hubbel, Young. Base on balls, off Howden 8, Shannon 5. Double play Gummow (unassisted). Wild pitch, Howden (Shannon). Left on bases, Peterborough 10, Oshawa 6. Passed balls, Kennealey; Carver, 2. Hit by pitcher, by Howden, Carver and Hubbell. Time 1.40.

Umpires—Dell of Oshawa at plate and Ranger, Peterborough, on bases.

The Midgets' game was played at Lakeview Park and Cripps, who was sent to the slab to serve them for the Royals, had the upper hand on Oshawa after getting away to a bad start in the first innings, when the Motor City drove three runs over on two hits and a walk. Knox, who held Peterborough safe after the first innings in the game on Saturday last, was driven to the showers at Oshawa last night and was replaced by Reeves.

The box score of the Midget game is as follows:

Peterborough.	AB	R	H	PO	A	E
Hope, l.f.	6	4	2	0	0	1
Hollinsworth, 2b	4	4	4	3	4	0
Jones, 3b.	6	3	3	0	1	0
Hatton, c.	6	3	4	11	1	0
McDuffie, s.s.	5	0	0	1	4	0
Gordon, 1b.	5	1	2	9	0	0
Grosse, r.f.	5	1	2	0	1	0
Wilson, c.f.	2	2	0	2	1	0
Cipps, p.	5	0	0	1	1	0
Totals	44	18	17	27	13	1

Oshawa.	AB	R	H	PO	A	E
Brady, c.f.	5	0	2	0	1	0
M. Wilson, l.f.	2	1	0	1	3	1
Craggs, 2b.	3	2	3	1	1	2
Gingereski, c.	4	1	1	13	0	1
Trotter, 3b.	3	1	0	2	1	0
X. Daniels, s.s.	4	0	0	2	3	1
Knox, p.	4	1	2	1	0	0
Evans, 1b.	4	0	1	7	0	0
xxKnight, r.f.	3	0	1	0	1	0
Reeves, p.	1	0	0	0	1	1
xRusnell.	1	0	0	0	0	0
xxV. Wilson	1	0	1	0	0	0
Totals	35	6	11	27	11	6

xRusnel, batted for Daniels in the ninth.

xxV. Wilson batted for Knight in the ninth.

Score by innings:
Peterborough .. ..303341201—18
Oshawa.. .. .. ..300210000— 6

Summary:—Errors — Hope, M. Wilson, Craggs 2, Gingerski, Daniels, Reeves. Stolen bases—Peterborough 13, Oshawa 4. Sacrifice hits—Gingerski, Daniels. Two base hits — Hutton, M. Wilson, Hope. Home runs—Jones, Craggs, Hollinsworth. Bases on balls—Off Cripps 2, off Knox 2, off Reeves 3. Struck out—By Cripps 10, by Knox 7, by Reeves 8. Wild pitches—Reeves 2. Left on bases — Peterborough 4, Oshawa 3. Passed balls—Hutton, Gingerski 2. Hits—Off Cripps 11 in 9 innings, off Knox 13 in 5 innings, off Reeves 4 in 4 innings. Losing pitcher—Knox. Time of game—2.30. Umpires—Arnold, of Oshawa, at plate, Lebarr, Peterborough, on bases.

Oshawa St. Andrew's juveniles' double win puts them into the second round of the O.B.A.A. play-downs and they will meet the champions of the Ottawa City League in home and home games next week. Peterborough Royal Midgets' double win puts them in the second round of the O.B.A.A. play-downs and they will meet the winner of the Ottawa-Kingston series.

MERCANTILE LEAGUE.

Westclox won a rather loose game from the Woollens in a Mercantile League game last night at Riversile Park by 9 to 2 score. The first three innings were scoreless and both teams played good ball but it soon developed into a give-away to the Westclox.

Batteries:
Westclox—Wood and Delahaye.
Woollens—Armstrong and Rogers
Umpire—Taylor.

ADVERTISE IN THE EXAMINER

NEW YORK LOSES THE FINAL GAME

Doubles by Grimm and Freigau Brings in Two Runs.

ALLOWS FOUR HITS

NEW YORK, Aug. 20.—(Canadian Press).—Chicago made it two out of three from New York today by taking the final game of the series 2 to 1. Although held to four hits, two of the blows were doubles by Grimm and Freigau, following a walk to Wilson, which netted two runs.

Bill Sherdel, who was batted out of the box by Brooklyn on Tuesday, came back yesterday and lead his team mates, the St. Louis Cardinals, to a 6 to 2 victory. It was his sixth victory over Brooklyn out of seven starts.

The Cardinals are now within four percentage point of the League-leading Pittsburgh Pirates.

Pittsburgh and Philadelphia split a double header, the Phillies winning the first, 3 to 1, and losing the night-cap 4 to 0. Al Nixon broke up a pitchers' battle in the first game with a home run in the tenth, scoring Carlson ahead of him. The Pirates had runners on second and third in their half, but Carlson fanned Cronin and Cuyler to retire the side.

Emil Yde held the Phillies to 4 hits in the second contest, the Pirates bunching three hits with a walk in the second inning for enough runs to win the game. Another tally came in the seventh.

Cincinnati and Boston were not scheduled.

GORDON SOCCER FINAL SATURDAY AFTERNOON

Thistle and Quakers Kick-Off at Three O'clock Prompt.

The Gordon Soccer Final is scheduled for Saturday afternoon at Nicholls Oval when the present cup holders, the Thistle, will meet the Quakers, who held the cup a few years ago. Kick off is scheduled for 3 o'clock prompt when Alex McKinley will officiate as referee and will be aided as neutral linesmen by J. C. Russell and William Rickard.

According to rumour the Quakers have signed on some brilliant stars so as to assist them to win the cup while the Thistle are in a peculiar predicament through the lack of qualified players but they intend giving the Quakers a good game, if they are able to place a full eleven on the field of play.

The Quakers have signed Roy Black, of Omemee, and include him in their team against the Thistle tomorrow. He will act as pivot, in place of Alex. Mitchell who was injured in the five-aside competition.

Quakers team is: —W. Curtis goal, Jack Cridland and H. Curtis backs; W. Logan, Carmichael and A. Maker half backs; Burgess, Geo. Logan, R. Black, Alf. Wilson and T. Williams forwards.

No definite selection of the Thistle eleven has been made but all players to be at the Oval no later than 2.45 p.m., so as to get the game started at three o'clock.

STANDING OF LEAGUES

INTERNATIONAL LEAGUE.

	Won.	Lost.	P.C.
Toronto	81	49	.623
Baltimore	78	48	.619
Newark	78	50	.609
Buffalo	75	55	.577
Rochester	65	64	.504
Jersey City	59	68	.465
Syracuse	48	80	.375
Reading	28	98	.222

NATIONAL LEAGUE.

	Won.	Lost.	P.C.
Pittsburgh	63	47	.572
St. Louis	66	50	.569
Cincinnati	65	51	.560
Chicago	60	55	.545
New York	58	55	.513
Brooklyn	55	63	.466
Boston	47	67	.412
Philadelphia	43	69	.384

AMERICAN LEAGUE.

	Won.	Lost.	P.C.
New York	74	45	.622
Cleveland	65	54	.546
Philadelphia	65	54	.546
Detroit	60	57	.513
Washington	59	56	.513
Chicago	58	59	.496
St. Louis	50	69	.420
Boston	41	79	.342

From Market To Wearer
WHEN YOU BUY
Ingram's Custom Built Shoes
YOU BUY LEATHER
They are sturdy without being bulky. Perfect fitting because they are so well made.
In stock or made to your order
One pair of good Shoes and our Goodyear Welt Repair Service will keep you well shod all season
Quality Shoes—Moderately Priced
Next door to Jordan Florist
INGRAM'S
CUSTOM FOOTWEAR
430 George Street

Baseball Scores

International League

Toronto .. ..000 000 500—5 6 0
Newark .. .. ..000 000 100—1 5 1
Stewart and O'Neill; Chesterfield and Schulte, Wilson.

Syracuse at Baltimore postponed on account of rain.

Rochester .. ...021 010 010—5 9 1
Reading .. .. ..001 000 000—1 7 0
Karpp and Devine; Shea and Hill.

Buffalo .. .. ..000 000 000—0 5 1
Jersey City .. ..101 000 00x—2 6 0
Proffiitt and Pond; Parks and Daly.

National League

Philadelphia ...001 000 000 2—3 7 0
Pittsburgh . ..000 000 001 0—1 7 0
Carlson and Wilson; Aldridge, Songer and Smith.

2nd game—
Philadelphia ....000 000 000—0 4 0
Pittsburgh ....030 000 10x—4 7 0
Ulrich, Willoughby and Wilson; Yde and Gooch.

New York .. ..000 000 010—1 10 0
Chicago .. .. ..000 200 00x—2 4 0
Greenfield and Snyder; Blake and Hartnett.

Brooklyn.. .. ..020 000 000—2 8 3
St. Louis .. ...002 003 01x—6 14 2
Barnes, Petty and Deberry; Sherdel and O'Farrell.

American League

Chicago ... .000 000 000—0 8 1
Boston .. .. ..000 000 10x—1 5 1
Thomas, Connally and Crouse; Wingfield and Gaston.

Detroit .. .. ..010 000 000—1 4 1
Philadelphia . .011 020 41x—9 10 0
Stoner, Smith and Bassler; Gray, Willis and Cochrane.

BOSTON WINS FIFTH GAME

Game Lost in Seventh When Hunnefield Makes Error.

TIE FOR SECOND

NEW YORK, Aug. 20.—(Canadian Press).—By shutting out Chicago 1 to 0 here yesterday, Boston hung up its fifth straight victory. The lone run of the game, came in the seventh when after Jacobson's double and Rosenthal's single, Hunnefield erred in handling Regan's grounder.

The Athletics hopped into a tie with Cleveland for second place by trimming Detroit 9 to 1 in the first game of the series. Sam Gray and Lefty Willis held the Tigers to four hits, the latter relieving Gray after he had walked three to load the bases with only one out in the fifth. Mezler, rookie outfielder from Wichita, Kansas, knocked in three of the Athletics' runs.

There were no other games scheduled.

LEAFS INCREASE LEAGUE LEAD BY BEATING BEARS

Error in Seventh With Bases Full Breaks Game.

FOURTH SHUT-OUT

Skeeters Beat Bisons in the First Game of Series.

NEW YORK, Aug. 20.—(Canadian Press).—The Toronto Leafs pushed themselves further out in front in the International League standing by defeating the Newark Bears, 5 to 1, in a hurling duel between Stewart and Chesterfield, which was broken up in the seventh inning through an error by Shortstop Kingdon, with the bases filled.

Jersey City trimmed the Buffalo Bisons in the first game of their series, shutting them out, 2 to 0. It was Parks' 18th win of the season, and his fourth shut out. Of the five hits he allowed three were scratches.

Rochester defeated the Reading Keys by a score of 5 to 1, through the effective pitching of Karpp, who kept the hits well scattered, striking out six and leaving ten stranded on bases.

Baltimore and Syracuse did not play on account of rain.

NEW BIG LEAGUE BEING LAUNCHED

Five Strong Cities Now Lined Up, Says Pittsburgh Paper.

ALL AMERICAN.

PITTSBURG, Pa., Aug 20.—The Pittsburgh Press printed the following yesterday:

Another attempt to launch a third major baseball league is in the offing. This statement may be greeted with a loud ha-ha by staid old attaches of organized baseball, but it is true, nevertheless. The new loop has five strong cities lined up at the present time, and has turned down the proffer of a syndicate in a Canadian city to put $2,000,000 behind a franchise because it is desired to have the league a purely United States loop.

Eight-Club Circuit

There will be eight clubs in the circuit, and it will make its start in 1927. In fact, the five clubs which have taken franchises are ready to go at any time, but there has been some difference of opinion as to the three other cities to be admitted, although they are knocking for admission.

The above was learned yesterday from a man who is to be conducted with the movement, a man with practical baseball experience, who said that Pittsburg would have a place in the league, and that already grounds for a park had been obtained.

Strong Financially

When asked what backing the local club would have, he replied that its financial status would be much more stable than that behind the local club in the old Federal League, which interested for a time several men of millions.

The Federal League might have succeeded had its affairs been conducted along lines more safe and sane than those which prevailed. It lacked sufficient men versed in baseball affairs to make the movement a success, but if all reports are true, the coming venture will not be so handicapped.

Dissatisfied Players

Whether a third major league can succeed is another question. It depends upon a number of things. There is no doubt that there are a large number of dissatisfied ball players in the major leagues today who could easily be induced to make the leap if they were assured their salaries for a reasonable period.

Any baseball venture has to be conducted by men with baseball brains as well as business sense to be successful, and the fate of a third league will hinge largely upon the character of the men who put their money into it.

Pocket Packs an Ideal Buy

Handy Packages of 5 or 10 insure supply and keep your cigars better.

Wilson's BACHELOR CIGAR

109

VETERINARY
DR. W. D. McELROY, Vet. Sur., office and residence, 190 Charlotte St., Charibond Bldg., Peterboro. Phone 1623J.

Telephone 870 When You Want Your
PIANO OR ORGAN TUNED
Player Pianos a Specialty
All Work Guaranteed
W. H. CUNNINGHAM
500 Weller Street

Exceptional Values for the Last Saturday of Our Lonely Sale!

English Broadcloth Shirts for Men

25 dozen of these extra good quality Broadcloth Shirts, made with 5-button box centres, double-wear cuffs and extra collar to match. Cream and tan only. Sizes 14½ to 16½.

CRESSMAN'S LONELY SALE PRICE
$1.85
MEN'S SHOP

Men's Plain White Broadcloth Shirts

Excellent quality Imported English Broadcloth Shirts of standard make, with five-button box centres, double-wear cuffs and cut roomy throughout. Comes in plain white only. Sizes 14 to 16½.

CRESSMAN'S LONELY SALE PRICE
$1.69
MEN'S SHOP

Men's Suits Drastically Reduced

REGULAR $30.00 FOR $15.00

There are only 38 Suits in this lot. The ranges are odd and the sizes are from 36 to 40. Splendid assortment of greys, browns and heathers. Sport and English two-button models.

MEN'S SHOP—CRESSMAN'S LONELY SALE PRICE
$15.00

Society Brand and Cambridge Suits

Men's Suits of the highest quality, two and three-button models, in single and double-breasted. Blues, pin stripes and staple greys. Conservative and young men's English models.

SPECIALLY PRICED FOR THE LAST DAY OF THE SALE

Regular price, $35.00. Sale price $27.50
Regular price, $37.50. Sale price $29.75
Regular price, $40.00. Sale price $31.45
Regular price, $42.00. Sale price $32.55
Regular price, $45.00. Sale price $34.75
Regular price, $50.00. Sale price $37.25

CRESSMAN'S MEN'S SHOP—NORTH ENTRANCE

Specials in Men's Hose

Interwoven Silk and Lisle Hose in a fine assortment of patterns and sizes. Regular price, $1.00. No. 1 special..... 75c

Plain Colored Lisle Hose in all colors and sizes. Regular price, 50c. No. 2 special..... 35c

Drop-Stitch Silk and Lisle Hose, come in plain shades and all sizes. Regular price, 85c pair. No. 3 special..... 59c

CRESSMAN'S LONELY SALE
MEN'S SHOP

Men's Silk and Wool Sweater Coats

These Silk and Wool Sweater Coats have proved to be a real good buy. The quality is exceptionally good and you can have a selection of all sizes from 34 to 44. Colors are navy, brown heather and beige.

CRESSMAN'S LONELY SALE PRICE
$1.95
MEN'S SHOP

The CRESSMAN Company Limited

CAPITOL

NOW PLAYING

A Flaming Modern Document!

REX BEACH'S PADLOCKED

with LOIS MORAN LOUISE DRESSER NOAH BEERY

TRULY a flaming document of our times — Of a warm-blooded modern miss who resents oppression and takes to Broadway's white lights to LIVE!

Hal Roach Presents OUR GANG in "GOOD CHEER"

SUDDEN DEATH GAME TO-NIGHT?

Cogs or Crescents Will Meet Lindsay in First O.B.A.A. Round.

DEPENDS ON ORDER.

The second game between Cogs and Crescents at Exhibition Park this evening may be a sudden-death affair to determine a winner to meet the champions of the Lindsay Town League in the first round of the O.B.A.A. semi-finals. The whole thing hinges on the order issued to-day by Ford Moynes of Lindsay and Art. Kimmel of Peterborough, the O.B.A.A. representatives, who will make arrangements for the first round play-off.

The first and second round games in the Intermediate series are sudden-death contests.

The game this evening will start at 5.30 o'clock, with Ed. LeBarr and Alex. Kay in charge.

TENNIS FINAL HERE SATURDAY

Peterborough Club Has Two Game Lead Over Oshawa.

MEET TO-MORROW.

The final games in the C. O. L. T. A. will be played on Saturday Aug. 21st. Peterborough Tennis Club leads by two points over Oshawa and Oshawa plays in Peterboro on Saturday.

The Peterboro club is confident and expects to keep the H. A. Morrow trophy but Oshawa club has strength ened up considerably in the last two matches and expects to have no difficulty in taking enough events to capture the cup.

Oshawa defeated Port Hope 6-1, in Port Hope and 6-1 in Oshawa while the best Peterborough could do in Port Hope in the last match was 4-3.

Members of the Peterboro Club and their friends are reminded that after the match the Oshawa team will be taken to Chemong for the dance and the management of the Chemong Pavilion have kindly arranged to start the dancing at about 7.45 p.m.

Pitcher in act of delivering ball to batsman accidentally drops it to the ground. What is the ruling?

If there are runners on the bases at the time, the dropping of the ball by the pitcher is construed as a balk.

In such a situation the ball becomes dead and all base-runners are entitled to advance one base.

If there are no runners on at the time, no penalty is imposed if the pitcher drops the ball to the ground while in the act of delivering it to the batsman. It is merely treated as an accident.

Both major leagues are now a unit in this interpretation.

FOREMAN WINS SHOOTING TROPHY

Hamilton Officer is Winner of Governor-General's Match.

OTTAWA, August 20 (Canadian Press).—Lieut. J. Foreman of Hamilton to-day won the Governor-General's trophy, after one of the most dramatic finishes ever seen on the local ranges. At the end of the 15 shots at 900 yards, Foreman and Alex. Parnell of Montreal were tied for first place with 246 points. The tie was shot off immediately and Parnell was finished first with a score of 23.

Amidst intense silence on the part of the large crowd which had gathered to witness the match, Foreman slowly sighted and fired the shot which won the match, a perfect bull's eye. The crowd broke into cheers and rushed Foreman, who had a difficult minute breaking free. At was at once chaired and carried on the traditional march to headquarters on the shoulders of the marksmen.

ENNISMORE PICNIC A HAPPY EVENT

Hundreds from City and Country Mingle and Have A Good Time

The annual fowl dinner and lawn social given by the parishioners of St. Martin's Church, Ennismore, was held yesterday on the church grounds, and was most successful in every way. The hospitality of the ladies of Ennismore was once more shown in the excellent dinner well served, and participated in by many citizens of Peterborough and practically the whole countryside. Many of the clergy of other parishes were also present.

Sports, games and amusements of various kinds were run off for the entertainment of the large crowd present. Father McCauley made every one feel at home, and night brought to a conclusion one of the happiest of many annual gatherings that are held in the city and district throughout the season.

MANY INDICTMENTS IN FLORIDA FRAUDS

Charges of Using Mail to Defraud for Land Schemes

JACKSONVILLE, Fla., Aug. 20 (United News).—An extensive investigation into Florida land frauds which has been under way quietly for several months resulted late today in more than forty Federal grand juries indictments against corporations and individuals on charges of using the mails to defraud, and conspiracy to defraud.

Two companies are involved, the developers of Fulford-by-the-Sea, located north of Miami and Arcadia Gardens, near Arcadia.

Warrants for the arrest of the realty promoters named in the indictments were to be sent to the various cities where the men are reported to be, according to William M. Goberor, Tampa, United States District Attorney, under whose direction the investigation was carried on.

MEIGHEN FACES MANY HECKLERS

Tells Edmonton Audience That Most Liberals Are Protectionists.

QUOTES KING.

EDMONTON, Alta., Aug. 20 (Canadian Press). — In his address here last night, Premier Arthur Meighen charged that two thirds of the Liberal party were as "protectionist" as I am. In the last election Mackenzie King himself had asserted that his policy and that of the Progressives were the same. Yet Mr. King, so Mr. Meighen continued, had scarcely left Manitoba when in the City of Kingston he declared, "We know that our industries need safeguarding against competition from countries of depreciated currency, against competition from the United States.'

"Did you," Mr. Meighen queried, "ever know of a more definite declaration of protection than that?"

There was some heckling as Mr. Meighen dealt with the Robb budget and asserted that the Canadian manufacturers of motor cars had been left as high protection as before.

"Under the good old Liberal government," said a voice.

There was more comment as the Premier continued. He at last remarked, "Sometimes people who are badly disappointed lose their tempers.'

Referring to prorogation and his appointment of acting ministers, Mr. Meighen asked: "Have you ever known Mr. King out of office when he was not shivering with fear for responsible government?"

Interruptions continued from the side gallery and the Premier responded to them with, "Wonderful, the constitutional lawyers in that gallery."

LAWN BOWLING

A mixed bowling tournament was staged by the members of the Peterborough club, last night. Two ladies and two men composed each of the rinks. Ten rinks were entered, the competition proving one of the most successful the club has staged. W. J. Oke's rink came out winners by a score of 14 points. The following were the skips for the different rinks: —Seymour, Freeman, Bacon, Martin, Curvin, Gimblett, Elliot, Fox, Bredin and Oke.

INJUNCTION ISSUED

Woman in Enoch Arden Case at Port Huron Can't Dispose of Estate

PORT HURON, Aug. 20 (Canadian Press).—Judge Harvey Tappan issued an injunction today restraining Mrs. Victori a C. Manley from disposing of any of her real estate holdings pending the outcome of a suit instituted to regain the moneys paid her upon her presentation of proof of the death of her former husband, Adelard Lebert, whom an insurance company claims is alive.

The case comes to trial here in October.

INVISIBLE BUT UNBREAKABLE FIVE LINKS CONNECT EMPIRE

Bishop of London, in Toronto Speech, Defines Ties To Britain.

CITES WAR SACRIFICE.

Common Blood, Flag, Religion, and Interest and Other Bonds.

TORONTO, Aug. 20.—Five invisible bonds, which no one can break, form a chain of Empire which is the most extraordinary thing in the world, Right Hon. and Right Rev. Arthur Foley Winnington-Ingram, Bishop of London, told an immense joint luncheon meeting of the Canadian and Empire Clubs of Toronto at the King Edward Hotel yesterday.

These intangible ties which bind the Dominions so closely to the Mother Country are: The common blood; the common flag; the common religions; the common interest, and the common sacrifice.

"The British Empire is one of the most extraordinary things in this world, held together by invisible bonds which no one can see, but wich no one can break," his Lordship declared amid cheers, after announcing as his subject "The Bonds of the British Empire."

Tribute To Canon Cody.

"What are these wonderful bonds?" the speaker asked. "We are apt almost to take them for granted. The first one is the common blood. I went around Canon Cody's wonderful church of St. Paul's of which all Toronto is proud, no matter of what denomination, and they should also be proud of Canon Cody. The old verger said that when, at the opening of the war, the first service was held, he never saw such a sight, as every one stood up while 'Rule, Britannia,' was played. The call of the common blood answered from end to end of Canada when the Old Country called for help.

Call of the Blood.

"The wonderful thing that binds us together is the common blood which flows in our veins. They gave up their farms, their businesses, and answered the call of the blood when the war came.

"I am very anxious to keep Canada of British stock," Dr. Winnington-Ingram emphasized, amid a tumult of applause. "We came over in a ship with hundreds of people who were going to settle in Canada, but who did not understand a word I said." The speaker explained that he had baptized a baby on board the liner, and the people did not understand what was happening until he took the infant into his arms.

The Common Flag.

The second bond of Empire was "that strange and magical thing we call the common flag," the Bishop said. "If there is one loyal country in the world it is the Dominion of Canada so I am not here to plead for loyalty in Canada because I feel there is no more loyal Dominion than Canada'" he continued. "But do we realize what the flag stands for, Red white and blue wonderful things stand for liberty, justice and the white purity of home life. These are the things which have made the Old Country great, and these are the things which are going to make the new countries great.

"We want to keep the purity of home life," he went on, after voicing his stand against the increase of divorce. "What I am standing for is for those principles of justice, mercy and purity which, I believe, are the foundation and strength of every nation."

The Common Religion.

"Then we also have, and we must make the most of it, in spite of our differences, the common religion," Dr. Winnington-Ingram said, explaining his third bond, and he went on to deplore the waste of energy in sects. "I believe we should foster the spirit of brotherly love as one of the great invisible bonds which bind this Empire together," he added.

The Common Interest.

"Then we come to the other bonds which, when you look at them, are more or less invisible, and yet extremely strong," the Bishop remarked. "For instance, you see the family life which we all fostered, and which we have been brought up upon. We find that very strong in a new country, and I believe that when you put this with the common religion and the common call of the blood you get what still will bind us together— the common interest.

"I am one of those who feel we ought to trade more in the Empire than we do. If the Old Country and its great sister nation are really to progress, it is by the common interest which binds us together in these tremendous bonds.

The Common Sacrifice

"I come lastly to the common sacrifice," Dr. Winnington-Ingram declared. "I am not, for a moment, going to speak as if the war was the greatest sacrifice we have had. What about those Imperial loyalists who came up and who fought and really established Canada? I think this Empire has really been founded upon sacrifice. My heart goes out to those in the West who are really developing the land. There was sacrifice there in the old days, and there was a great and tremendous common sacrifice in the war.

"We are bound together more closely now than ever before," the speaker declared. "Our boys are lying in the same graves; dead for the same cause. Here is the red cord of sacrifice which nothing can break.

Appeal for British Solidarity

"Let us keep these cords so strong that nothing can weaken them for a moment; and if we do, and carry on our Empire in that spirit of self-sacrifice and service, the British Empire shall be in future an even greater boon to mankind than it has been in the past," his Lordship concluded.

Colonel A. E. Kirkpatrick, President of the Canadian Club, presided, and introduced the speaker. G. H. Sedgewick, President of the Empire Club, proposed a vote of thanks to the Bishop of London. Others at the head table were: G. B. Woods, H. H. Williams, Rev. Canon W. L. Baynes-Reed, George Wilson, W. H. Cawthra, Ormand Blyth, Col. W. W. Denison, W. K. Pearce, Professor P. Balbaud, Right Rev. J. F. Sweeney(Bishop of Toronto); C. L. Foster, Mark Bredin, Rev. H. C. Thomas, W. C. Kettlewell, E. P. Brown, K.C.; Rev. R. R. Armstrong and Dr. R. A. Pyne.

TREE BRANCHES BREAK SERVICE

Have Caused Several Shutdowns By Short Circuits on Wires.

BEING TRIMMED.

The very high winds of the last few days have caused several shutdowns in the electric service by blowing tree branches into the lines. This has occurred only in sections where the lines are old and have not been re-built, and where extensive tree trimming has not been done.

The very luxuriant tree growth of this summer has no doubt aggravated the trouble. When a short circuit occurs the current cannot be turned on until the trees are trimmed and cleared away from the lines.

A shut down which happened this morning in part of a circuit serving the south end of the city was caused by trees on Stewart Street south of Sherbrooke. The Utilities Commission's men were trimming trees in the same block, when a tree branch blew across the high tension lines making a tremendous flash, only about a hundred feet from where the men were working. Luckily none were hurt.

The Commissioners have inaugurated an extensive rebuilding program this year, which will clear up most of the trouble. They regret the inconvenience to the housewives, and will do the best they can to prevent further shut downs from this cause.

EPIDEMIC OF SORE THROATS IS CHECKED

GUILFORD, Conn., Aug. 20. — A sore throat ailment which has spoiled vacations of scores of visitors and which has been held responsible for five death, was on the wane t-day. State health authorities were sanquine that the epidemic had not secured a foothold elsewhere through distribution of milk from a dairy which now is closed and in which the source of infection was localized in a man who had milked cows while suffering unknowingly, from spetic sore throat. State inspectors and veterinarians to-day visited dairies and farms in this and and adjoining towns to make sure that there had been no spread of infection of any sort among milch cows.

THEATRE

AT THE CAPITOL.

REX BEACH'S "PADLOCKED"

One of the interesting Allan Dwan productions is the feature, in "Padlocked," at the Capitol Theatre for the last half of this week. It is one of those stories with a distinctly modern setting and has an interesting theme in its delineation of the conflict between the ideas of the old and the new generation. There is a very fine cast, with Noah Beery as the hypocrite who doesn't realize his hyprocrisy; Henry Gilbert, a wealthy man obsessed by ideas for reforming the world. He carries his opinions to extremes in the management of his household, forbidding even harmless amusements to his wife and daughter, both of whom long for diversion. The wife dies suddenly and the daughter rebels against the father's harshness and goes to earn her own living by dancing in a Broadway cabaret. One of the miracles of the screen is enacted in this picture in the picturing of the young girl as being innocent in the extreme, even when she is doing spectacular dances. But nothing disturbs her pheomenal goodness, not even the attentions of a man about town, Monte Herman, whose companion is enacted in her usual splendid fashion by Louise Dresser, as Lois Alcott. Through the machinations of her stepmother, a wily lady, Edith, the daughter, spends some time in a reformatory, and then is paroled to Herman. Her love affair with a young visitor to the house sets her free finally from the complications of home life and the attentions of Herman. The role of the wide-eyed Edith is taken splendidly by Lois Moran.

"The Adventures of Mazie" number on the programme provides an excellent portion of the entertainment, also an "Our Gang" comedy.

TAKES OFF MUD.

The most obstinate mud stains may be removed with raw potato or carbonate of soda rubbed on with a cloth dipped in the soda.

Argue On Edge Of Wharf Over Ederle's Stroke Two Men Fall In—One Drowns With Spectator

NEW YORK, Aug. 20 (United News).—Two men died here because they picked the edge of a wharf to debate Gertrude Ederle's swimming methods.

"She throws her arms up over her head like this, and brings them down like this," explained one of the men, whose name was Foley. And as he showed how it was done, his waving arms struck Thomas O'Keefe, knocking him into the water.

Foley jumped in after O'Keefe, and a spectator jumped after the two.

Policeman Corcoran went in next and saved O'Keefe, but Foley, whose first name was not known and the other man, who is still unidentified were drowned.

TWO REMANDS IN LIQUOR CASE

Mrs. Shulman and Harry Goldstein Are Both Freed on Bail

FOR LARGE SUMS

TORONTO, August 20 (Canadian Press). — Mrs. Fannie Shulman, held on two charges of manslaughter in connection with the recent deaths from alcoholic poisoning in the province, appeared in the women's court to-day and was remanded for another week at the request of the Crown. Bail of $15,000 was renewed. Harry Goldstein, charged with manslaughter, two breaches of the Customs Act, and with administering noxious liquor, in connection with the same wave of deaths from poison liquor, was admitted to bail until September 2 in the sum of $50,000 to-day, six acceptable bondsmen being produced after two attempts had been made yesterday without success.

CANADA'S TRADE HAS INCREASED

First Four Months of This Year Show A Large Gain

GOOD BALANCE

OTTAWA, August 20 (Canadian Press).—The grand total of Canadian trade for the first four months of the present fiscal year which ended on July 31 last, shows an increase of $71,175,413 over the total for the same period last year. For the four months ended July 31 last, Canada's trade amounted to $718,966,711, while for the same four months last year the total was $647,791,298. Domestic merchandise exported from Canada during the four months just ended reached a total value of $380,020,931. Imports during the same period were to the value of $333,976,727.

Devil's Island, a tropical isle off Cayenne, capital of French Guina, has been a penal settlement since 1885.

The female of the paradise tern, a beautiful bird, is equipped by nature with a wedding dress. When she accepts the advances of the male, her white breast feathers change to a rose color.

BANDITS STEAL PLANT PAYROLL

Take Money From Office Just After Police Deliver It.

NIAGARA FALLS.

NIAGARA FALLS, N. Y., Aug. 20 (Canadian Press).—Four armed bandits held up Robert Kelly, payroll clerk for the Spirella Company, in the plant office and stole the Company's pay-roll, estimated at $10,300, at noon to-day. The bandits escaped in a large touring car. The money had just been delivered to the plant by a police armored car.

J. L. Glick, Red Lake prospector, who was the second man to reach the famous mining field by airplane. He expresses continued faith in the mining possibilities of the north country.

Dragons Like That Slain In Legend Of St. George Sought On Australian Island By American Hunters

NEW YORK, Aug. 20 (United Press).—Dragons that blow smoke from their nose and eat a small pony for Sunday dinner, reported to exist on the Island of Komod, off the coast of Australia, will be sought by a party of unnamed Americans, according to word received here from London.

The dragons were reported by Alan Cobham, the British aviator, on his airplane flight from London to Australia.

They were described as terrible creatures like giant lizards, some twelve feet long with long claws and long red tongues which they darted just like the ones that St. George killed. They emitted a vapor, according to description, as the legendary dragons were said to do.

On report of the discovery, scientists became interested, believing that the reptiles might be a line remaining from some prehistoric age.

Eighteen Church Army Crusaders from England arrived in Canada recently. The end of their itinerary is Hamilton. They conclude their Canadian mission there on August 27 and leave on the Ascania then for England. They are a lay evangelical body of the Church of England. The first group who arrived in Toronto are pictured with the car they came in above. They are, left to right, Captain G. Barker, H. Henshaw, J. Rogers, A. G. Casey. Sitting, Captain J. D. Ward and S. Donnan, Ven. Archdeacon Ingles.

REVOLUTION STOPS NICARAGUAN TRIPS

Government Has Mobilized Troops in All Parts of Country.

WASHINGTON, Aug. 20 (United Press).—Revolutionary outbreaks in Nicaragua have caused the Government to mobilize and despatch troops to all parts of the country, the State Department is advised.

All telegraph wires have been cut and railway operations have come to a stop, the Department has been informed in a message from Lawrence Dennis, American Charge D'Affairs at Managua, the Nicaraguan capital.

SEEKING PARTY ON TRENT CANAL

W. A. Peace and Three Others Are Missing in Motor Boat

DUE AT ROSEDALE

TORONTO, Aug. 20. —(Canadian Press). — Friends of W. A. Peace, manager of the Toront Branch of the Imperial Life Assurance Company, are anxious concerning his whereabouts. Accompanied by his two sons, aged 17 and 15 years, and a mechanic, he set out last Saturday from Perth, Ont., in a 35 foot speed boat, intending to proceed by waterway to Rosedale, Balsam Lake, where party should have arrived on Monday or Tuesday. No news of their whereabouts have yet been received.

His wife made enquiries by long distance telephone at Rosedale today and found that there was no news of party ther

Mrs. Peace stated that she was not worrying, but thought that he was stopping somewhere between Trenton and Rosedale because of stormy weather.

Mrs. E. W. A. Peace of Toronto, called the Trent Valley Canal office here regarding her husband.

The only reports they have up to the present is from two other boats who say they passed a smaller boat between locks 9 and 10 near Campbellford. This boat they say contained a man about 55 years of age and a boy of about 15. The Canal man understood Mrs. Peace to say that the other boy was travelling by car.

Statistics compiled by expert psychologists reveal that the average age at which twenty of the greatest inventions were produced is thirty-two.

THE STOCK MARKET

Selling Pressure Forces Industrial Shares Down

NEW YORK, August 20 (Canadian Press). — Selling pressure against standard industrials was renewed in to-day's stock market, which showed alternate periods of weakness and strength. United States Steel Common broke to 149 3-4, or about 10 points below the high established earlier in the week, on an announcement that the steel industry was operating below eighty per cent. of capacity this week for the first time in several months.

A break in steel, which took place around the noon hour, followed an early period of strength during which pools were again active in a number of specialties in which favorable merger or dividend developments are believed to be pending. Supporting orders quickly made their appearance and the market was again headed upward in the early afternoon.

Good buying was noted in railroad equipment shares, several new orders for signal and train control devices being announced during the day. Rails lost ground with industrials.

Smelters Features Trade With Six Point Gain

TORONTO, August 20 (Canadian Press).—After touching a high of 238, Consolidated Smelters closed at 237 for a net gain of 6 points in the trading on the Toronto Stock Exchange to-day. Brazilian Traction, which was again the active leader, firmed ½.

Prices were also inclined to strengthen the remainder of a moderately wide list.

The paper stocks continued active, Abitibi strengthening one-quarter to 87½, and Brompton easing one-half to 34. Canners Preferred was up one-quarter to 68 3-4, while Nickel was off the same amount to 37. Page Hersey Preferred firmed one-half to 102. The oils were firm, British American and International Petroleum being up one-quarter to 55¼ and 34¼ respectively. In the mining list Noranda weakened 20 cents to 18.80 and Dome 30 cents to 11.20, while McIntyre gained ten to 26.20, and Nipissing five to 5.55. Bank of Commerce was off 1¼ to 221 3-4.

Wheat Price Goes Up On Rush Of Buying Orders

CHICAGO, August 20 (Canadian Press).—Rushes to buy brought about a rapid early advance to-day in wheat values here. The unexpected strength of Liverpool quotations gave emphasis to reports that European crops have turned out much below what was looked for. Starting 7-8 to 2 1-8 higher, the Chicago wheat market quickly scored slight additional gains. Corn and oats were firmer, corn opening unchanged to 3-8c up, and subsequently showing a little advance all around. Provisions tended downward. Unfavorable weather in the North-West, interfering with the harvest of spring wheat, both north and south of the Canadian boundary, acted as a further stimulus to the buying side of the market here. A less liberal movement of domestic winter wheat to primary terminals was also a general subject of comment. Meanwhile heavy profit-taking sales counted somewhat as a check on upward swings in the market, and led at times to setbacks.

Mine Trade Is Active With Prices Irregular

TORONTO, Aug. 20. —(Canadian Press). — Barry Holly, Teck Hughes, and West Dome were most active stocks in an active session of the Standard Mining Exchange to-day. prices were irregular. Barry Holly gained 3 1-2 cents to 62 1-2. Teck Hughes lost two cents to 4.43 and West Dome firmed one half to 20 1-2.

Trading in Dome was light but the stock closed at noon 23 cents higher at 11.30, while Norando lost 20 cents to 18.80. Kirkland Lake was off four cents to 1. and Hollinger five cents to 19.45 while McIntyre and Wright Hargreaves were unchanged at 26.15 and 8.65 respectively. Tough Oakes gained 3 1-2 to 48 and Vipond four to 1.84. In the Silver List Contagas and Nipissing each jumped ten cents to 4.50 and 5.65 respectively and Mining Corporation six to 3.97. Peterson Lake Cobalt, a new issue, firmed one eighth to 17 1-8.

Bishop to Officiate at Wedding of Niece

TORONTO, Aug. 20 (Canadian Press).—Despite the fact that the Attorney-General of Ontario has ruled that such action would be contrary to the laws of the province, the Rt. Hon. and Rt. Rev. A. F. Winnington-Ingram, Lord Bishop of London, will officiate at the marriage of his niece, Miss Ethel Grace Winnington-Ingram, Aylmer, Ontario, to Captain H. R. Carradus, in the Church of the Redeemer here to-morrow afternoon. His Lordship will conduct the entire service from the opening and the hearing of the responses to the final "I now pronounce thee man and wife." After this Rev. R. A. Armstrong, rector of the parish, will repeat after the Bishop, "I now pronounce thee man and wife."

Natives of Papua are said to be very superstitious and constantly in fear of the witch doctors.

Mail Orders Despatched Same Day as Received—McCall Patterns for Sale

ROBERT FAIR & CO. LTD.

PHONE 145

Saturday Bargains

36-Inch $1.75 Swiss Pailette Dress Silk, $1.10 Yard
This is an all-silk quality and a one-day price only. On Sale at 9 a.m.

$3.00 All-Silk Foulards for $1.98 Yard
Small designs. Shades are: 2 browns, 2 Copens, and navy. 36-inch.

75c Natural Pongee Silk, 33-Inch, To Sell All Day Saturday for 49c Yard

$1.59 Black Duchess Satin, $1.29 Yard
36-inch. An A1 special for tomorrow. No phone orders for this special.

75c Smartly Designed French Voiles, 36 Inch, Special Price 49c Yd.

Regular $4.50 Luncheon Sets for $3.00 Set
All-linen, with border. 6 Napkins, 18-inch, and one 54-inch Cloth.

50c "Wabasso" Plain and Circular Pillow Cotton for 35c Yard
The two lines at the one price. 40, 42 and 44 inches wide.

$5.00 Silk and Wool Sweaters for $2.50 Each
This is a wonderful bargain. A close, neat fitting garment in clerical, fawn and lovat shades.

Clearing Out the Men's $1.50 Bathing Suits for 75c Each
Sizes 36 to 44.

Boys' 59c Bathing Suits, Navy, with Skirt, 26 Size Only, To Clear at 39c Each

20c Bleached Cotton, 15c Yard
A wonderful value for Saturday. 34-inch. Ask to see it at the Staple Counter.

85c Bleached Sheeting, 75c Yard
76 inches wide. Standard quality that will give good service.

35c Dish Towelling, 25c Yard
23-inch, pure white and all-linen.

20c Roller Towelling, 12½c Yard
All-linen and natural linen shade, with border, extra heavy.

30c White Terry Bath Towelling for 25c Yard
18-inch. An excellent quality for making towels or wash cloths.

Another Shipment of Those Wonderful $1.50 Cotton Bed Sheets to Sell at $1.29 Each
2 x 2½ yards, deep hem. They are without doubt the best value we have ever offered.

35c Pillow Cases, 2 for 45c
A good quality English Pillow Case, 42-inch.

Men's $1.25 Silk Socks, 75c Pair
Plain black and cream only. Sizes 10½ and 11.

Inlaid Linoleum, $1.49 Square Yard
The most durable of all Linoleum because the colors go through to heavy burlap back. A splendid range of desirable patterns, including quarry tiles and parquetry effects.

Frilled Curtains, 95c Pair
Made of good quality marquisette or voile, with single or double crossbar effects. Suitable for any window. 2¼ yards long. Tie-backs included. Regular $1.50.

Opaque Shades, 85c Each
White Opaque Shades on good strong rollers. Regular size, 37 x 70 inches. Fixtures complete.

Sunfast Casement Cloth, $1.00 Yard
A high-grade material that is ideal for sun-room, living or dining-room windows. Most practical because it is both sunfast and tub-fast. Colors are rose, brown, blue, green, yellow, mulberry and orchid. Width, 50 inches.

$1.50 Fancy Bordered French Voiles for 75c Yard
50 inches wide. Just half-price for this high-grade fabric.

$1.50 and $1.75 Fancy Rayon Fabrics, 36-Inch, To Clear at $1.00 Yard

25c Ginghams, 5 Yards $1.00
27-inch, imported and Canadian qualities.

$1.00 Silk Hose for 59c Pair
Clearing out odd lines. Shades are brown, peach, sand and white. Sizes 8½ to 10.

$1.00 "Kayser" Silk Gloves, 35c Pair
6 and 6½ only, in black, navy and beaver. On Sale at 9 a.m.

75c Children's Silk Socks, 50c Pair
Plain and fancy, in six shades. Sizes 6 to 7½.

Ladies' Pink and White Balbriggan Step-Ins for 49c

Children's White and Pink Vests and Bloomers for 25c

Corsetalls, in Heavy White Coutil, Special Price $1.25

Summer Frocks in Printed Crepes
Plain and printed voile, fugi, Rayon and broadcloth, in attractive styles and colors. Sizes 16 years to 40 bust. These Dresses formerly ranged in price from $8.00 to $15.00. Saturday to sell at..... $4.95

A Collection of Smart Summer Frocks
In voile, Rayon and cotton crepe. Sizes 34 to 40. Regular price up to $8.00. Saturday.... $2.50

Two Only Sleeveless Suits to Clear
In all-wool knit and best quality tweed. Colors of poudre blue and sand. Regular $16.75. Special price Saturday..... $2.50

A Few Flannel and Tweed Suits
This season's smartly tailored styles. Sizes 16, 18 and 20. Regular price, $18.50. Saturday.. $7.50

All-Wool Bathing Suits on Sale
In several pretty colors. Sizes 34 to 44. Regular price up to $3.50. Saturday for..... $1.79

Dimity Step-Ins at a Low Price
In colors of orchid, peach, lemon, green and flesh. Prettily trimmed with lace. Saturday to sell special at..... 59c

A Group of House Dresses
In gingham, chambray and cotton crepe. Sizes up to 38. Regular up to $2.50. Saturday for..... 98c

WEDDING BELLS.

CAMPBELL—ROCHE

Mr. and Mrs. Patrick Roche of Keene, Ont., Canada, announce the marriage of their daughter, Clara M., of Rochester, N.Y., and Mr. Alfred E. Campbell, on Thursday, August the 12th. After a trip to Montreal, Que., and other Canadian cities, Mr. and Mrs. Campbell will be at home September 1st, 1209 Bedford Ave., N.W., Canton, Ohio.

OBITUARY.

JOHN TIGHE.

John Tighe, who was drowned on Monday in Chemong Lake, was in his eighty-first year. He was born in the old homestead near Warsaw, in the township of Douro, of Irish parentage. In 1890 he came to Smith and lived for about seven years on the Seventh Line of Smith, after which he removed to the house on the Fifth Line, recently occupied by his son Howard.

Mr. Tighe survived all his brothers and sisters. He leaves to mourn his loss, Mrs. Tighe, three daughters, Mrs. (Dr.) J. C. Whatley, of Melfort, Sask., Miss Susie Tighe and Mrs. C. J. Bullock, both of Smith, two sons, Rev. W. B. Tighe, of Ottawa, and Howard at home in Smith.

The funeral will take place at 10 a.m. to-morrow from Belleghem's Funeral Parlour, to Lakefield cemetery, Rev. W. S. Edgar officiating.

JUDGE R. S WEIR.

MONTREAL, Aug. 20 (Canadian Press).—Judge R. Stanley Weir, 70, Judge in Admiralty for the District of Montreal, died at his summer home, Cedar Hurst, Lake Memphramagog, to-day.

He was the author of the English version of "O Canada."

Passes 38 Years in Jail And Gets Another Term

AUBURN, N. Y., Aug. 20. — (United News). — After passing 38 years in the prisons in this country and in England, Herbert Rothery, 73, an alleged international jewel thief has been committed to Auburn prison to serve five years for Grand Larcency for the stealing of a $1000 bracelet in Syracuse.

Rothery according to prison records recently completed a four year jail sentence in Baltimore Md.

SPLENDID YACHT PASSES THROUGH

Alva Bradley of Cleveland, Is Owner of Fine Vessel Here To-day.

Alva Bradley, a well-known Cleveland man, director of numerous companies, including the Cleveland Trust Company, the Buffalo-Cleveland Steamship Service, and two railway companies, reached Peterborough this morning in his fine yacht, Sally-Ann, which also contained a party of five, including four doctors.

Mr. Bradley originally bought the yacht for use by his father, who was ailing. After Mr. Bradley Sr. died, his son decided to take the doctor who attended him for a trip, along with several other medical men.

On reaching Georgian Bay, Mr. Bradley and his friends will leave the yacht, and it is to be turned over to the use of his lady private secretary and some girl friends. An experienced captain is in charge of the vessel.

A HANDSOME DAHLIA

Fine White Flower of Show Class Grown in City

Mrs. C. D. Stinchcombe, of 438 Rogers Street, showed The Examiner a particularly fine white dahlia from her garden. It is of the show dahlia class, and has grown to a perfect ball, the flower closing completely round to the stem.

Earth Will Be Warmer and Give Larger Crops Is Indication Of Swedish Scientists' Investigations

BERLIN, Aug. 20 (United News).—A noticeable warming up of the earth, although not due until the far distant years, will come in time to permit increased crops and thus prevent starvation by over-population, Svante Arrhenius, famous Swedish scientist, concludes

In his book, "Earth and the Universe," Arrhenius predicts climatic changes thousands of years hence. He asserts that even in countries where the soil now seeds practically nothing, men of the future will be able to reap rich crops. The gradual warming of the earth's temperature will be brought about by increase of carbonic acid in the atmosphere, the scientist believes.

His findings are based in part on those of earlier scientists, who revealed that carbonic acid and hydrogen are the heat retaining agencies in the air.

LATE WANT ADS.

TO LET—ROOMS, WITH PRIvate family. Apply 511 Sherbrooke. 3d, 45, 4734

TO RENT — COTTAGE AT Campbelltown for week commencing August 21. Phone 2030J. S. Hagerman. 2d, 46, 4733

WANTED FOR SEVERAL Weeks' temporary work, an Experienced Stenographer. Apply stating salary expected to Box 1600 Examiner Office. 2d, 44

FOR SALE — FORD SEDAN. Apply 495 King Street, or Phone 1753M. 3d, 45, 4732

SMALL FRAME HOUSE WITH corner lot, to wind up estate. Cor. Park and Chamberlain Streets. R. C. Braund, Executor. 10d, 52, 4735

APARTMENTS — MODERN with Store. Phone 348. 10d, 52, 4736

LOCALS

DR. T. P. McCULLOUGH,
Eye, Ear, Nose and Throat Specialist, 166 Brock street. Phone 36W. dtf

DANCING TO-NIGHT
Dancing every night at Chemong Park Pavilion, best of music and a good time. dtf—1879

PIANO BARGAIN
One Upright Cottage Piano, in splendid shape. Only $135. Easy terms. Heintzman Hall. 1d, 43, 2686

THE SALVATION ARMY
Rummage Sale, Tuesday, Aug. 24th, at 2 p.m. Brownton Temple, Chamberlain streets. Gifts of clothing, etc., will be gladly received. 'Phone 1929, or 2468, or 783. 3d-45-2683.

DR. A. W. McPHERSON
134 Murray Street
Infant Feeding and Children's Diseases. Office hours, 1.00 to 3.30 and 7.00 to 8.00 (except Thursdays during August) 26d, 53, 2512

IT'S HERE. HEAR IT
The wonderful new Brunswick Phonograph at Heintzman Hall. Demonstrations every evening; phone 258. 1d, 43, 2687

VISITED NEW YORK.
Mr. J. A. McNabb of The J. A. McNabb Co., Ltd., returned to the city after spending the past week in the New York ready-to-wear markets in the interest of The McNabb Chain Stores.

DR. D. J. O'RAY
Physician and Surgeon, corner Charlotte and Rubidge. Office hours 2 to 4 and 7 to 9 p.m. Phone 2715. dtf-2646

WOODMEN, NOTICE
Members of Sherwood Forest Camp are requested to attend the Regular Meeting on Monday evening, August 23. Business of importance. 2d, 44, 2684

RID YOUR HOUSE OF FLIES
with Parke's Flybane—a pleasant spray that will clear a roomful of flies in ten minutes; harmless to humans, yet deadly to flies, it is easy to use and is not mussy or unsightly. Sold in 40 and 75 cent bottles with mouth sprayer or in outfits at $1.25 with hand sprayer. Bond's Drug Store, George and Hunter streets.

HI-DIDDLE-DIDDLE
Hear this new Fox Trot on the Orthophonic at Heintzman Hall. It's a knockout. Phone 258. 1d, 43, 2688

CARDS OF THANKS.
Mrs. Bertram Cookman and relatives wish to thank the many friends, play mates and school mates, also attending doctor. Adjutant Ham and Life Saving Scouts, for the beautiful floral tributes and messages of sympathy in their recent sad bereavement.

PICNIC.
District No. 3, Juvenile Orange Lodge, will hold their annual picnic to Bear's Creek on Saturday, Aug. 21st, leaving Victoria Hall at 1.30. All Juvenile members please be on hand. Fifty prizes to be given. A car will be at the Hall for convenience of the ladies. 1d-43-2639

CARD OF THANKS.
Mr and Mrs Alf. Barnes wish to thank many friends for their kindness sympathy and beautiful floral tributes shown in their recent sad bereavement, also the following relatives give their thanks. Mr and Mrs. Ezra Johnston, Grand Parents, of Mille Roches. Master Graham Johnston, uncle, Mille Roches. Mrs. John Rickett, aunt, of Belleville. Mrs. Angus McKenzie, cousin, of Belleville. Mrs. John Custance, aunt, of Montreal.

SATURDAY SAVINGS
Ukeleles, a few left, will be sold at the sale price tomorrow, $1.95.

* * *

See large advertisement for special phonograph snap.

* * *

Sheet Music, 1 cent. Buy one at regular price and get another for 1 cent. Saturday.
Greene Music Store, Charlotte St. 1d

Diamond Rings

We have put on sale a special assortment of Single Stone

Diamond Rings

FOR SATURDAY
Priced from
$10.00
to
$50.00

SEE OUR WINDOWS
WARNE BROS.
DIAMOND HALL
349 GEORGE STREET
Phone 880

TO TEST AUTO LIGHTS.
Kiwanis Club has arranged to test automobile lights and brakes, with a view to greater safety on the highways. A testing station will be opened on Monday, and mechanics are to be in attendance to make smaller adjustments. The police department is co-operating.
Full particulars will be announced to-morrow.

NOTICE.
Voters Lists, 1926, Municipality of Burleigh and Anstruther, County of Peterborough.
Notice is hereby given that I have complied with section 9 of the Voters' Lists Act and that I have posted up at my office at Apsley on the 18th day of August, 1926, the list of all persons entitled to vote in the said Municipality for members of Parliament and at Municipal Elections and that such list remains there for inspection.
And I hereby call upon all voters to take immediate proceedings to have any errors or omissions corrected according to law, the last day for appeal being the 7th day of Sept. 1926.
Dated this 19th day of August, 1926.
GEORGE CARR.
Clerk of Burleigh and Anstruther.
1d 43 2699

THE JEAN RIDDICK YARN SHOP
shows an unusually large stock of Yarns, Hosiery, Underwear, etc. Come and see us and save money. WE SELL FOR LESS!
412 George Street.

Saturday Cash Specials

Fresh Tomatoes .....3 1-2 lbs., 25c
16½ lb. Sugar (with $2 order) $1.00
Pure Lard, 3 lb. lots .....lb. 19c
Dom. Shortening, 3 lb. lots..lb. 17c
Matches, 4005'sh555'5' 5'5'5'5 | | | |
Jelly Powders .....4 pkgs., 23c
Matches, 400's .. .... hys hm
Matches, 400's .....4 boxes 26c
(only 3 lots to customer)
Fresh Meats in all Three Stores.
Soap Chips .....2 lbs., 25c
Castle Floor Wax.....1 lb., 39c
Choice Huckleberries .....qt., 15c
Choice Potatoes .....peck, 39c
Fresh Creamery Butter ....lb., 34c
Quaker Corn Flakes....3 pkgs., 29c
Orange Marmalade .....3 lb., 39c
Corn Starch .....3 pkgs., 25c
Gold Soap ..... bar, 4½c
(Only 10 bars to customer)
Ginger Snaps .....2 lbs., 25c
Palmolive Soap .....3 bars 25c
Fresh Peanut Butter .....lb., 24c
Paint, good assortment of colours, quart 79c
All Bargains Cash - Free Delivery

Mendell Braund
(3 stores)
Albert, Chamberlain and Lock Sts.
Phones 348 and 2129

Ye Olde Firme Heintzman & Co. *Est 75 Years*
"A Home With Music is a Happy Home"

Big Drop in **Phonograph Prices**

Are You Thinking of a Phonograph? Call and see these wonderful values.
1 AERNOLA CABINET GRAMAPHONE in splendid condition; including 10 selections. only $45.00
(Terms $2.00 weekly)

1 PATHE UPRIGHT CABINET, mahogany case; a real snap; including 20 selections. Only $60.00
(Terms $2.00 weekly)

1 BRUNSWICK UPRIGHT (double ultura); regular price $335.00; including 20 selections, reduced to $125.00
(Terms $2.50 weekly)

We also have the New Brunswick and the Orthophonic in stock.
Without doubt the finest selection of musical instruments in the city.

HEINTZMAN HALL ROYAL BANK BLDG, Phone 558

ADVANCE SALE OF EXHIBITION TICKETS

Starts Monday Morning, August 23rd, Until Saturday Evening, Aug. 28th.

The 4 for $1.00 Tickets for the Peterboro Industrial Exhibition, on September 13 to 18 will go on sale Monday morning, August 23rd, at the Examiner Office, Kent's Drug Store, and Denne's Flour and Feed Store. The general admission at the gates is 35c so that in buying 4 of these tickets, 40c is saved in the admission price, as well as giving the Exhibition Board some ready cash to carry on their activities.

The sale of these strip tickets will continue until Saturday evening only, August 28th, and none will be sold after that date. The public, therefore, are requested to make their purchases of 4 for $1.00 tickets as soon as possible after the sale opens on Monday. Every purchaser will be presented with a Peterboro Exhibition booster button.

TEST ANSWERS

Here are the correct answers to the questions appearing on another page.
1—Mary Garden.
2—Albert.
3—A plateau near Quebec.
4—$12,000. a year.
5—Northern lights.
6—A balloon race.
7—Chicago.
8—Supreme pontiff, Pius XI.
9—Eugene O'Neill.

ROUTLY - BRAUND LTD.
Boots, Shoes, Rubbers, Baggage and Hosiery.
174-176 CHARLOTTE ST.

Ladies' Patent, 1 strap, Cuban rubber heel ..$2.95
Growing Girls' Patent, 1-strap, low rubber heel $2.89
Odd lines White Shoes clearing at 85c
Men's Work Boots, special $2.75
Ladies' Patent or Brown Sandals, special $1.19

Our Motto—Fair Dealing and Solid Values.

DOG SHOW NOTES

The committee in charge of the Dog Show in conjunction with the Peterborough Industrial Exhibition announces that the premium list and entry blanks are ready for local exhibitors. The prize-list this year is exceptionally attractive, and local dogs are favored to win many of the handsome trophies.

W. E. Jackson is secretary of the show.

CITY TAXI 25c
Country Driving and Trips a specialty. Reasonable Rates.
PHONE 2240
BRYDEN WEESE, Mgr.

MARCELLING
Phone 2074w
MRS. E. M. BARRIE
mwf-1152

THE 25c CARTAGE
NO MORE. - - NO LESS.
We move anything to any part of the city. Trunks to and from stations, Local and ong distance hauling. Three trucks. No delay.
DAY PHONE 2392
NIGHT
m w f

KERLWRIGHT BEAUTY PARLORS
Hours 9 a.m. to 9 p.m.
Marcel Wave and Curl.....75c
Free retrace given within four days.
354 Stewart St. - Phone 2589
2d-18,20-4678

Lakefield and Stoney Lake Service
Steamers leave Lakefield on arrival of morning and noon trains and bus leaving Peterboro at 5.25, arriving Lakefield at 5.40.
Steamers leave the Lake to have passengers arrive in Peterboro at 8 a.m., 11.45 a.m. and 5.10 p.m.
For excursion rates, etc., phone 548 or see F. G. Young, 434 Park street.

FISHER'S
THE MARKET WHERE YOU GET THE GOVERNMENT INSPECTED BEEF OF THE HIGHEST QUALITY.

ROUND STEAK lb. 23c
SIRLOIN STEAK lb. 28c
PORTERHOUSE STEAK 28c
SHOULDER STEAK lb. 20c
HAMBURG STEAK 12½c
POT ROAST BEEF 12½, 15c
OVEN ROAST BEEF 18, 20c
PRIME RIB, BONELESS 28c
THICK BRISKET BEEF 12½c
BONELESS STEW BEEF 12½c
VEAL CHOPS lb. 30c
STEWING VEAL lb. 15c
THICK ROAST VEAL 23c
LAMB CHOP lb. 35c
LEG OF LAMB lb. 35c
STEWING LAMB lb. 20c
LEAN LOIN PORK CHOP 35c
LEAN ROASTING PORK, lb. 30c
SHOULDER PORK lb. 28c
SHORTENING lb. 18c
QUART BOTTLE CATSUP 18c
PORK AND BEANS .... 2 for 25c
CHOICE SLICED BACON, lb. 45c

Full line Cooked and Smoked Meat
PHONE 2249 - - OPPOSITE CAPITOL THEATRE

EXPANSION YEAR
Advance Ticket Sale
PETERBORO EXHIBITION OPENS
Monday, August 23rd
and continues until
Saturday, August 28th
4 TICKETS $1
GENERAL ADMISSION 35c
(at gates)
Advance Sale Tickets at
EXAMINER OFFICE
KENT'S DRUG STORE
DENNE'S FLOUR & FEED STORE

Capitol Now Playing
REX BEACHE'S
"PADLOCKED"

The Evening Examiner

PROBABILITIES.
Strong easterly to southerly winds, clearing before night. Sunday—Moderate south-westerly winds; fair and warmer.

VOL. LVIII., No. 43 PETERBOROUGH, SATURDAY, AUGUST 21, 1926 PRICE THREE CENTS

TORONTO ROTARIAN REPORTED MISSING, SIMPLY HOLIDAYING

W. A. Peace, Insurance Executive, Tarried at Trenton With Sons.

TO BALSAM LAKE.

(Examiner Correspondence.)

CAMPBELLFORD, Aug. 21.—It was an extremely indignant W. A. Peace, manager of the Toronto branch of the Imperial Life Assurance Company, who landed here late yesterday afternoon several hours after rumors, or at least apprehensions, from Toronto that he and his two sons, John and James, were missing on a boat trip somewhere between Trenton and Balsam Lake.

Balsam Lake, with its ghostly, gallant and sinister reflections, and a Rotarian unheard from for a week, although expected at yesterday's luncheon in Toronto, provided the pegs upon which the Toronto Star hung an "eight column streamer" in box-car type and a noon edition story that emphasized the absence of Mr. Peace and his two sons.

Follow-up enquiries for later editions located Mr. Peace at Lock No. 8, Bradley's Bay, about 2.30 p.m. He immediately telephoned his wife and office to overtake the solicitous and alarmist rumors and to allay probable worry of his wife and friends.

"My wife wasn't anxious about us," Mr. Peace told The Examiner last night. "She knew I had started out on a holiday with our boys to get the benefit of a few weeks in the open. I was simply getting away from things for a short time. We visited in Perth last Saturday, sailed down the Rideau to Kingston, again visited friends in Trenton, tuned up the boat and started on our way up the Trent yesterday. Common sense would tell any one we couldnt possibly reach Balsam Lake in a couple of days, especially the why my wife was not alarmed, even when reporters came around yesterday for a picture of me. I realize that anything mentioning Balsam Lake these days is news, but in spite of that it seems to me The Star might have waited a few hours and saved us the annoyance and our friends the anxiety such a story is bound to cause.

Even the canal department was called upon for trace of the supposedly missing boat. The first news here indicated that it had left Trenton on the 14th, but Joe Poulton at the town bridge and Pat Morgan at the lock above Campbellford couldn't offer one clue. Two boats had gone down stream this week, but none up. It was believed then that the Peace craft must be still around Trenton. Part of a day should bring it to Campbellford, and it co ldn't sail the Trent without registering at the specified locks.

"We are going through with our holiday," said Mr. Peace, who is charmed with the scenic beauties of the Trent.

OTONABEE FIRE DESTROYS SHED

Tools and Car Also Burned at W. Leahy's Farm.

NEIGHBORS HELP.

Fire breaking out yesterday on the farm of William Leahy, near the Shearer cheese factory in Otonabee, destroyed an implement shed, a number of tools and a motor car. The shed was situated between the house and the barn, but the fact that the wind was blowing in an easterly direction away from both, averted an extension of the fire.

Hurried calls were sent out to the neighbors, who turned out in full force and helped to extinguish the flames.

THAT TIRED FEELING? DON'T USE GASOLINE!

WATERTOWN, Mass., Aug. 20.—A friend told Messak Parisikan that a toot-bath in gasoline would cure rheumatism. So Pariskian tried it. It did feel nice, and Parsikian sat back and lighted a cigaret. Somehow the two got mixed. This cured completely, the tired feeling Parsikian's feet had suffered. His burns were dressed at hospital.

MILLIONS BY ELEVATORS

NEW YORK, Aug. 20.—More than ten million passengers are carried every night and day on New York's rapid transit system, its thousands of elevators. These run on a 100 per cent grade and carry more people than all the subways, elevated and street car lines, taxicabs and railroads in the city.

LAST WATER TRIP TO LINDSAY ON MONDAY, AUGUST 23. STEAMER STONEY LAKE WILL LEAVE THE GEORGE STREET WHARF AT 7.30 A.M. FOR LINDSAY. ROUND TRIP, BOAT AND RAIL, ADULTS, $1.50; CHILDREN 75c. 3d16 18 21-2645

Rye's Pavilion
ROYAL ARCADIANS
TUESDAY, AUGUST 24th
See Annouucement Page 8
1d, 44, 2706

Children In Orphanage Unearth Ruins of Temple

VOULIAGENE, Greece, Aug. 21 (Associated Press)—Children in the orphanage of Vouliagene have discovered the ruins of a Roman building which doubtless stood on the site of the Greek Temple of Apollo, on Cape Zoster.

Walls three feet thick have been brought to light by the industrious orphans who are much elated over the discovery of marble tablets dated four centuries before Christ, and indicating that the people of Halai, a parish in this section of Attica, bestowed special honors upon Polystratos, priest of the Temple of Apollo, and upon others elected to look after the temple and perform sacrifices there.

A marble throne and a fluted column dedicated to the "golden haired Apollo," have also ben discovered, as well as the fine marble head of a young man, which M. Kourouniotes, the archaeologist, ascribes to the fourth century before the Christian era.

GLADIOLUS SHOW OPENS TUESDAY

Will Be Held in Armories—Visitors From All Canada.

ALL PREPARED.

The final preparations for the big Gladiolus show, to be held in Peterboro Armouries next Tuesday and Wednesday by the Canadian Gladiolus Society are being made, and the Secretary, Mrs. E. Schumaker, of Hamilton, will arrive on Monday to take charge of the entries and work in connection with the show. As will be seen by the following quotation from her letter to The Examiner some very prominent Gladiolus experts are to act as judges for the event.

"Madison Cooper, editor of the Flower Grower and well known authority on gladiolus and R. Hemstock of Whitby will judge the open class at the show. Mr. Hemstock was recently awarded the Florists and Gardener medal for his new gladiolus, Freda, and has many others which he has originated. Prof. J. W. Crow of Simcoe and R. Patterson of Guelph will be the judges in the Amateur class and Mrs. G. Bonisteel and William Deacon of Belleville, and R. L. James of the Rosedale Nurseries of Mount Pleasant will act in the same capacity in the Local and Novice sections."

It is hoped that the people of Peterboro will wake up to the fact that this show is of Dominion-wide importance and the one event that is looked forward to by the members of the Canadian Gladiolus Society as the most outstanding period of the year, and take advantage of the opportunity it presents of seeing this wonderful display of the world's most popular flower. Those who have seen the previous shows held at Guelph, St. Thomas and Hamilton are enthusiastic over its marvels, and magnitude and are eagerly awaiting the opening hour, on Tuesday evening, August 24.

TWO RICH HARVEST IN HAWAII.

HONOLULU, Aug. 21.—Hawaii's sugar plantations will produce approximately 739,000 tons of raw sugar during the 1926 season, according to recent predictions of nine sugar agencies. All of the predictions are classed as "conservative."

The figures closely follow the estimate made by the pineapple canners a few weeks ago in which it was announced tha the territory's "second industry" would equal the 1925 crop.

The pineapple interests announced that the pack would have an estimated valuation of between $34,000,000 and packing of nearly 9,000,000 cases.

Thus, sugar and pineapples in Hawaii produce an annual crop valued at more than $100,000,000.

Requests for Cars

The registration of votes before His Honour Judge Huycke, commences Tuesday, the 24th of August, 1926.

Mr. Peck respectfully requests that all of his friends willing to lend cars for the purpose of getting voters registered, will communicate with his Committee Rooms, 286 George street, giving the days and hours at which their cars will be available.

Telephone number 2800.

CONSERVATIVE PUBLICITY COMMITTEE

3d-44-2678

Fighting the Election With Ice Cream Cones

WOODSTOCK, Aug. 21—The election fight in both North and South Oxford is developing into a garden-party campaign, particularly in the north riding. Instead of the usual meetings, held in stuffy and ill-lighted halls, the crowds of electors are meeting out in the open, with jazz orchestras and other entertainers in attendance, and with an ample supply of refreshments to hand.

This plan was inaugurated in the county by Dr. D. M. Sutherland, the Conservative candidate, in the north riding, and it has caught on with the Liberal candidates as well. Large crowds are attending.

ACTIVITIES OF LAWYERS TO BE UNDER CONTROL

Decision of Fascist National Party at Conference Held Yesterday.

INTERNAL CONDITION.

Will Be Prohibited From Accepting Cases Involving Party Conflict.

ROME, Aug. 21 Canadian Press)—Professional activities of lawyers belonging to the Fascist party henceforth are to be under the control of the secretary of the party, in consequence of a decision last night of the party's national directorate, presided over by Premier Mussolini. Fascist lawyers will be prohibited from representing anti-Fascist clients or accepting cases involving conflict with the party tendencies, when the matter in question has relation to politics. The secreary of the party is empowered to use his discretion as to the activities of the lawyers in cases involving anti-social or gravely immoral crimes.

Most of last night's session was devoted to a comprehensive survey of the internal condition of the party. A report was made by Augusto Turati, secretary general of the Fascist party, and his assistants, who in the last few months have been carrying on a campaign with a view to clearing the organization of turbulent elements.

Describing trips to Apulia, Calabbia and Sicily, the secretary asserted that the great mass of the Black Shirts "felt profoundly their responsibility to the party in this moment of the national life when the regime has undertaken a grave, decisive economic battle."

At the same time, he declared, abnormal conditions necessitating disciplinary action still exist in Triese, Udine, Rovigo, Ancona and a few other provinces.

"In certain provinces," Secretary Turati declared, "various leaders appear unfitted to handle the task allotted to them."

After listening to the speeches, Premier Mussolini said they made him feel that Fascism had arrived at its maturity. He then outlined steps it was intended to take to defend a rise in the value of the lira and to defend the unit. This part of the Premier's remark's was not made public.

SHOWERS IN WEST WORK BOTH WAYS

Delay Work With Early Wheat, But Benefits Later Crops.

EDMONTON, Aug. 21 (Canadian Press)—Showers during this week have delayed harvesting operations all the way from Edmonton to McLeod. The result will be that south of Calgary, where the crops are more advanced, work which otherwise would have been spread over two weeks will have to be crowded into one. Any inconveniences or loss due to this cause however, will be much more than offset by the beneficial effect of the moisture on later crops.

The official estimate here for the province is now 18 bushels of wheat to the acre, the same as last year. If late sown wheat matures, the average for the province is expected to reach 20, and on a larger acreage than in 1925.

In the wide strip extending from McLeod to Edmonton, where the bulk of the wheat is grown, the expectation is for 20 to 25 bushels.

Barley and oats are below last year. New seeding of fall wheat in southern Alberta is off to a fine start.

PIANO BARGAIN
1 UPRIGHT COTTAGE PIANO IN SPLENDID SHAPE. ONLY $135.00. EASY TERMS.
HEINTZMAN HALL
1d, 44, 2686

ARRANGEMENTS FOR EXHIBITION CHECKED OVER

Fair Board Takes Up Many Matters at Meeting Last Night.

SOME REPAIRS.

Fence Along Race Track—More Room For Poultry.

Final checking over of arrangements for the Peterborough Industrial Exhibition occupied the attention of the board at a meeting last night, at which a number of items of routine business were transacted. It was decided to put a floor in the aisles of the Manufacturers' Building and to put a board fence along the outside of the race track east of the grand stand ticket office.

The various committees have arranged for judges for their departments. An extra tent will be provided for the overflow from the poultry show and some new cups will be purchased. A pump will be put in the cow-barn.

The directors will act this year as last as ticket takers at the gates, each man acting for one afternoon or evening. A motion to increase the fee of admission to the grand stand was defeated by a large majority, as was an amendment to reserve a section at a higher price.

An explanation of the lighting situation due to the change in management outside the city limits was given by E. F. Mason, with the information that the cost to the board would probably be higher.

President Roland Denne occupied the chair and Fred Holmes acted as secretary. There was a large attendance of directors from city and country.

HEADLIGHTS AND BRAKES TO GET ADEQUATE TESTS

Kiwanis Club Arranges For Service As Part of Safety Drive.

AT MARKET SQUARE.

Mechanic Will Adjust Brakes —Every Evening Next Week.

Arising from the increasing number of automobile accidents, the logical outcome of glaring headlights and faulty brakes, the local Kiwanis Club, as part of a safety drive initiated some time ago, will put into operation a scheme, beginning on Monday evening, which has as its object the placing of facilities for adequate tests within easy reach of every driver in the district.

The plan, which was outlined this morning to The Examiner by I. P. McNabb, vice-president of the Kiwanis Club, has received the approval and has been promised the co-operation of the police. Between the hours of 7 and 10 on Monday evening and continuing at the same hours every evening of the week, a mechanic will be available at the Market Square, in front of the Clerks office, for the purpose of testing and making any necessary adjustments on the brakes of the car of any motorist who brings his vehicle for inspection.

Headlight Tests

The tests of the headlight will be based on Section 10, sub-section 10 of the Highway Traffic Act, which reads: "It shall be unlawful to carry on a motor vehicle any lighting device of over four candle power, equipped with a reflector, unless the same shall be so designed, deflected, or arranged that no portion of the parallel beam of reflected light when measured 75 feet or more ahead of the lamp shall rise above 42 inches from the level surface on which the vehicle stands."

The method to be adopted to discover whether headlights conform to the regulations is very simple. A screen will be erected on the Square in the rear of the Royal Theatre; cars will be stationed 75 yards away and the height of beams from the headlights will be measured on the screen. Headlights which are found to throw a beam above the minimum height at the stipulated distance will be deflected sufficiently to keep within the law.

Owners of cars the equipment of

(Turn to Page 16, Please)

NOTICE
ON ACCOUNT OF NECESSARY REPAIRS TO THE LINES THE LIGHTS WILL BE OFF ON SUNDAY, AUGUST 22ND, NORH OF SHERBROOKE STREET, AND SOUTH OF ARGYLE STREET FROM AYLMER STREET EAST TO AND INCLUDING EAST CITY, FROM 8 TO 11 A.M. AND FROM 1 TO 4 P.M.
UTILITIES COMMISSION

FILMING TRENT SYSTEM DURING COMING WEEK

Vessel Will Make Trip Through Canal With Camera Party

TAKING 3000 FEET

Trent Waterway Association Is Responsible For the Trip

Early on Sunday, August 22, 1926, a small party will leave Midland, Ontario, on the trim cabin cruiser, "Oriental," the property of the Engineer's Office, Department of Railways and Canals, Peterborough, Ontario.

Those on board will include the Secretary of the Trent Waterway Development Association, Automobile Association and Chamber of Commerce, Frank G. Stinson of Peterborough, and the Superintendent of the Ontario Government Motion Picture Studio, Trenton, Ontario, V. J. Bach. Mr. Bach has been described as "the best camera man in Canada," and the Trent Waterway Development Association is indeed fortunate in having such a capable man in charge of the filming of the entire Trent system, which has been an objective of the Association.

According to G. E. Patton, Director of the Motion Picture Bureau, about 3,000 feet of film will be taken during the trip enabling the camera to take in practically all of the beauty spots en route, places, and engineering structures of interest, in and out of the regular channel.

It is expected that Mr. Patton will join the party somewhere along the route. Preparations for the Canadian National Exhibition at which his department contributes largely in agricultural and education films of other kinds, prevent his attendance at Midland.

Weather permitting, the "Oriental" will "do" Georgian Bay to Port Severn on the 22nd, films to be taken of such ports as Penetang Harbor, Midland, Waubaushene, Port McNichol, together with some water and island vistas, boating and bathing activities, etc.

Due to the uncertainty of the weather, it would be impossible to draw up an itinerary and adhere strictly to it. The following schedule will be adhered to in the main, however:

Severn Harbor to Orillia, Monday, Aug. 23.

Orillia to Kirkfield, Tuesday, Aug. 24.

Kirkfield to Bobcaygeon, Wednesday, Aug. 25.

Bobcaygeon to Young's Point, Thursday, Aug. 26.

Young's Point to Peterborough, Friday, Aug. 27.

Peterborough to Hastings, Saturday and Sunday, Aug. 28 and 29.

Hastings to Frankford, Monday, Aug. 30.

Frankford to Trenton, Tuesday, Aug. 31.

The "Oriental" has been ordered to proceed from Midland to Young's Point only, as she belongs in the Severn Division, and has so much work to do that she can only be

(Turn to page five, please.)

PETERBORO' LADY HURT AT OMEMEE

Mrs. Ayres Falls Down Steps, Being Badly Cut and Bruised.

OMEMEE, Aug. 21.—A very sad accident occurred at the home of Norman Fee on Sunday when Mrs. Ayers of Peterboro, who is an aunt of Mrs. Fee, sustained a broken collar bone several cuts about the head and a severe shaking up. Mrs. Ayers was spending the day with her niece and while playing with the children she backed against the cellar door, which opened, letting her fall backwards down the steps to the basement. Dr. Earle of Omemee was summoned and dressed the injured parts and her condition is pitiful, pitiful.

WOOD FOR SALE
DRY HEMLOCK CUT 12" LONG, PER LARGE TEAM LOAD, $4.50. 4-FT. DRY HEMLOCK, $6 PER CORD. KINDLING WOOD, LARGE LOAD, $4. ALFRED McDONNEL LUMBER CO. PHONE 176.
3d, 44, 2675

Must Shave Themselves Barber Shop Plundered

RENFREW, August 21. — (Special). — Male citizens of Calabogie, a town near Renfrew, were forced to shave themselves yesterday morning, and both the male and female populations whose hair required cutting necessarily postponed that operation, for the town barber shop conducted by Frederick Hayward was entered during the night and burglarized of every last piece of equipment with the exception of the chair and mirror. The theory was advanced that the small window by which the thieves escaped prevented the appropriation of these larger articles.

STEAMER SINKS THREE OF CREW NOT YET FOUND

Twelve Men Picked Up By Ferry Boat Early To-day.

FEAR FOR LIVES.

Coast Guards and Harbor Tugs Searching For Other Boat.

CLEVELAND, August 21 (Canadian Press).—The steamer Harold S. Gerken, battered by gigantic waves which were whipped into fury by a fifty-mile an hour gale, sank in Lake Erie eight miles out of Erie to-day. Two lifeboats containing sixteen members of the crew of the steamer were picked up by the car ferry, Maitland, of Ashtabula. Another boat, in which four men put off from the sinking steamer, has not been found.

The men aboard the missing lifeboat are: George McMinn, mate; Richard Freeman, watchman; H. Wagman, fireman; and William Logan, derrick engineer.

It is feared these four men may have been washed out of the little craft.

The report of the sinking of the Gerken, a freighter listed out of Buffalo, N.Y., and the rescue of sixteen men was received here by the Inter-city Radio Telegraph Company, in a radio despatch from the Maitland.

The sinking of the steamer was described by J. B. Gamble, captain of the boat. His steamer, he said, was loaded at Erie Peninsula, and was bound for Buffalo. While it was being pounded by a heavy sea, it sprang a leak, and sank shortly afterwards.

The missing lifeboat could not be found when a search was conducted for it by the Maitland after daybreak, according to a late radio message received here. It is feared the small boat was swamped in heavy seas and the men were drowned.

Seeking Lifeboat.

ERIE, Pa., August 21 (Canadian Press).—The Erie coastguard crew and the harbor tug Buffalo have joined in the search for four missing members of the crew of the steamer Howard S. Gerken, which went down in Lake Erie, eight miles off this port, during the night. All lines of communication between Erie and the coastguard station are down, due to the fierce storm which swept this region all night.

Converted Freighter.

BUFFALO, August 21 (Canadian Press). — The Howard S. Gerken, which sank in Lake Erie to-day, was a converted freighter owned by Howard S. Gerken of Buffalo, who was among the survivors. The vessel was formerly the Canadian steel steamer Phelan. She was about 200 feet long and was engaged in the sand and gravel trade.

CLEVELAND, Aug. 21 (Canadian Press).—The lifeboat in which four members of the crew of the steamer Howard S. Gerken, which sank off Erie, Pa., early today, were cast adrift in Lake Erie when their craft was swept from the side of the rescuing vessel, the car ferry Maitland, was found floating upside down in midlake this afternoon by the steamer Cranus.

One of the four missing men, Howard Wageman, fireman of the Gerken was found floating unconscious in midlake by Captain Nelson Seymour and the crew of the United States coastguard station at Eric, Pa. It had been erroneously reported that he had been washed ashore at Ashtabula.

The men who have not been accounted for are George McMinn, mate; Richard Freeman, watchman, and William Logan, engineer.

Do Not Lose Your Vote !

THE FACT THAT YOU VOTED LAST YEAR DOES NOT NECESARILY MEAN THAT YOU ARE ON THIS YEAR'S LIST.

ENQUIRE !

Information on this point will be courteously given at Mr. Peck's Committee Rooms, 286 George Street.
Telephone number 2800.

CONSERVATIVE PUBLICITY COMMITTEE

3d-44-2677

STORMY EAST WIND SWEEPS OVER EASTERN GREAT LAKES

Says Jewish Bedouin Tribe Of 30,000 Lives In Arabia

JERUSALEM, Aug. 21 (AP) The existence in Arabia of a Jewish tribe of Bedouins, closely allied with Ibn Saud, leader of the Wahabis, was reported here by Nissim Tager in a lecture he delivered yesterday. Tager, the son of the Damascus Chief Rabbi, is Secretary to the Wahabi Enyoy to Syria.

The Jewish tribe, he said, is named Haibar, lives in Central Arabia, and musters 30,000 armed men, who live by cattle raising and raiding. The tribesmen observe Saturday and the annual fast of the Day of Atonement. The tribe possesses an ancient scroll of the law in Hebrew.

Several lieutenants of Ibn Saud are of the Haibar tribe. The Treasurer of his kingdom is a Haibar Jew named Mordecai.

RANGER'S BODY FOUND IN LAKE

Was Killed in Airplane on Hudson Bay Railroad.

TANK EXPLOSION.

WINNIPEG, Man., Aug. 21 (Canadian Press)—Missing since his plane crashed into a smal lake in Northern Manitoba, near Mile 185 on the Hudson Bay Railway, the body of Pilot Officer Redford Carr-Harris, 22, Kingston, Ont., was recovered from the water yesterday, and now is being brought to Winnipeg, according to a radio report received at Fort Osborne Barracks, yesterday afternon by officers of the Royal Canadian Flying Corps.

The crash occurred Thursday morning. Pilot Carr-Harris, who was in command of the Royal Canadian Air Force Station at Norway House, 300 miles north of Winnipeg, was engaged in Forestry patrol work in the north country and was alone in a seaplane at the time of the accident. In attempting to rise from the lake, the "plane struck a tree, crashed into the lake, and an explosion of the gasoline tank set the machine on fire. The pilot was badly burned.

Pilot Carr-Harris had been attached to the Manitoba Division of the Air Force since early spring, and was very popular in the service, having an excellent record in the handling of his station, and for his work in patrolling the forests of Northern Manitoba guarding against the fire menace.

When news of the tragedy was received at the Air Force headquarters here Thursday night, Pilot Officer Weaver was ordered from Cormorant Lake Station, in the north country, to investigate. He brought back his report to a Hudson Bay Railway construction camp, from where it was telephoned to Cormorant Lake, and from there radioed to Fort Osborn Barracks.

COOL FOR COOLIDGE.

MALONE, N.Y., Aug. 21.—Santa Clara is fifteen miles from President Coolidge's summer camp on Osgood Lake. On the night of June 19, Andew Bishop, 58, of Santa Clara, froze both his ears while returning from St. Regis Falls.

Wind and Rain Doing Much Damage To Standing Crops.

VESSELS IN PORT.

Only One Ship Is Keeping Up Its Scheduled Trips.

TORONTO, August 21 (Canadian Press).—Since last Monday night an east wind has prevailed over the whole of the eastern great lakes district, bearing sometimes to the north or south and rising at times to the tempo of a gale. Such a continuous east wind is without precedent in the memory of man in this district. Bringing with it cold, wintry weather, it has done much damage to market gardeners' produce and to small fruit growers, putting an already late season back another week.

Navigation on Lake Ontario has been difficult, and a few people crossing over to Niagara have experienced seasickness.

The culmination of the storm came last night with a furious windstorm, accompanied by very heavy gusts of rain, injuring fruit through out the night and this morning.

The general rains throughout Ontario, especially in the north-western and central portions of the Province to-day are playing havoc with the grain crop. Rain fell heavily during the night and to-day, with prospects that the downpour will continue over the week-end. Crops standing in the fields are suffering tremendously, although there is a ray of hope in the fact that root crops, corn and late pastures will undoubtedly benefit by the moisture. Grain sprouting in shocks is the chief worry of the farmer.

Shipping Tied Up.

Lake Ontario shipping out of Toronto was tied up this morning on account of the wind and rainstorm which prevailed during the night and to-day. The two morning trips of the Canada Steamship Line's steamers to Niagara-on-the-Lake were cancelled on account of the rough weather and also because few passengers relished the thought of taking a trip on the lake. All C. S. L. boats arrived here on schedule last night. The wind, which was blowing from the east at the rate of 30 miles per hour, swept Lake Ontario and produced huge rollers on its surface.

Bad on Lake Erie.

BUFFALO, N. Y., August 21. — (Canadian Press).—The most general heavy rain and wind storm of the season lashed the great lake region all last night. Over Lake Erie the wind reached gale proportions, blowing from the south-east

(Turn to Page 16, Please)

FALLING LIMBS CUT OFF POWER

Big Branch Falls Across the Wires at Simcoe and Water Streets.

WIND IS CAUSE.

A monster limb which broke with the high wind and fell across the pole line of the Peterborough Utilities at the corner of Water and Simcoe Streets this morning at 7.51 was the cause of the lights and power being off in the centre of the city for about an hour.

The policy of the Commission in trimming the trees and placing pole lines where they are free from obstruction seems to be a very necessary part of the local programme and one which will have far-reaching results in the steady supply of power and light.

Although eight wires were broken on two circuits, the connection was speedily made.

Conservative Rally
At Mr. Peck's
Committee Rooms
286 GEORGE STREET
Saturday Eve., Aug. 21st, 1926
AT 8 O'CLOCK
Mr. Peck and other speakers will address the meeting.
All electors cordially invited.
CONSERVATIVE ASSOCIATION
GOD SAVE THE KING

NO NEED HARPING about the cost of A CLASSIFIED AD Because it can not be compared with the results it brings

PHONE 1600

WE WILL SEND FOR YOUR COPY

Rates, if prepaid:
1 cent a word or figure for first insertion.
½ cent a word for repeats.
25 words, one time 25c
25 words, three times 50c
25 words, five times 75c
Minimum charge for any advt...25c

LOST

LOST — PEARL AND AMETHYST Brooch; Monday afternoon; at Yonge's Point wharf; reward at Examiner. 3d-44-4709

LOST—STRAYED, WHITE FRENCH poodle dog, name Pat; finder please phone 1687W. 3d-45-4725

LOST—LARGE OPAL SETTING RING with pearls and rubies at Jackson Park, or on bus or street car, Thursday; valued as keepsake; suitable reward at Examiner. 3d-45-2692

LOST — WOULD THE PERSON who took purse from ladies' rest room, C.N.R. station, please return to Examiner office and save further trouble. 1d-44-4741

LOST—A BOSTON BULL DOG; dark brown, wearing collar with North Monaghan tag. Reward offered; any information regarding dog, living or dead, will be appreciated. phone 2308F. 3d-46-4757

AUTOS FOR SALE

FOR SALE — McLAUGHLIN 5 PASsenger, six cylinder car, in good order; address 344 Charlotte, phone 466. 6d-114-3849

FOR SALE—FORD TOURING CAR in good condition; phone 2660J. 3d-41-4711

CAR FOR SALE — SEE BREWER Motor Sales for used cars and trucks; all makes; prices right; terms arranged; 101 Hunter St., opposite St. John's Church. 26d-173-2095

FOR SALE—FORD TOURING, 1923; starter, newly painted, latest style of top; price right; apply 144 Hunter St. West. 3d-44-4708

FOR SALE — FORD SEDAN. Apply 495 King Street, or Phone 1753M. 3d, 45, 4732

B. C. SHINGLES
I handle the best grades of British Columbia Shingles at best prices. Roofing and roofing materials our business.
FRED. H. ROWAN
607 Weller St. Phone 851

IT PAYS TO ADVERTISE

FOR SALE

$3200—Brick dwelling, good location, on easy terms.
$3500—Brick Bungalow, good location, on easy terms.
$2400—Frame Dwelling, good location on easy terms.
$6000—Brick Bungalow, good location, all conveniences
$6000—Brick Dwelling, good location, all conveniences.
59 acres farm, land close to city; would exchange for dwelling in city.
Farms for sale in different parts of the county.

W. H. TAYLOR
163 Hunter St. W., or Phone 1462.

FOR RENT

FOR RENT — 263 ENGLEBURN Avenue; apply at 43 Sophia Street after 5 o'clock p.m. 3d-44-4704

TO RENT — A NEW 6 ROOMED Brick house in a nice locality; Phone 1618J. 12d-53-4707

TO LET — FURNISHED HOUSE; keeping rooms with balcony; apply 320 Pearl Ave. 4d-45-4710

HOUSE TO RENT—194 HUNTER ST. East; fully modern; large fruit garden and barn; apply 384 Mark St. 6d-17,19,21,24,26,28-4662

TO LET — IN BEST RESIDENTIAL section, heated apartment, five rooms; apply 525 Homewood Ave. 3d-45-4723

TO RENT—THREE UNFURNISHED rooms suitable for light housekeeping, heated; conveniences; central; Box 4729 Examiner. 3d-45-4729

TO RENT—A BRIGHT AND DESIRable four roomed flat; all modern conveniences with garage if desired; apply 20 Benson Ave. 3d-17,19,21-4634

TO RENT—3 SINGLE ROOMS (FURnished) or room for light housekeeping, with all conveniences; apply 281 Rubidge St. 6d-48-4726

FOR RENT—GARAGE, CENTRAL; phone 613. 3d-44-4713

FOR RENT — ELECTRIC FLOOR Polisher, $2 per day; phone 1428. 26d-68-4720

TO RENT—APARTMENT, FURNISHed; all conveniences; possession immediately; apply to 661 Water street. 3d-16,18,21-4621

FOR RENT — FRONT BEDROOM; furnished, steam heated, hot and cold water, five minutes walk from post office. Phone 613. 3d-44-4714

TO RENT—3 PARTLY FURNISHED rooms with kitchenette by 2 ladies; well heated; 59 Hilliard St. Phone 2329W. 3d-44-4700

TO RENT—5-ROOMED APARTment, 211 Stewart street; 3-piece bath, balcony, back and front entrance, nicely decorated; adult family only; rent $21. Phone 1544J. 6d-45-4654

TO RENT—HOUSEKEEPING ROOMS, furnished, heated, modern; 516 Charlotte St., phone 1581J. 6d-44-4650

TO RENT—6 ROOM HOUSE IN TERrace; central; very easily heated; reduced rent; apply 427 George. 10d-10,12,14,17,19,21,24,26,28,31-4618

TO RENT — BRICK HOUSE, 7 rooms, Sherbrooke St., phone 461J. 3d-18,21,25-4665

TO RENT—STORE; FINE CORNER for barber shop; house near C.G.E.; also modern apartment; apply 451 Water St. 12d-48-4588

WAREHOUSE TO RENT—4 FLOORS, railway siding, yard and stables; central; low rent; phone 1888.

FOR RENT — WAREROOMS, OR would be suitable for small manufacturing business; possession immediately; apply 437 George street. dtf-823

FOR RENT — MODERN, HEATED Apartments; apply 437 George St. dtf-1568

FOR RENT—NO. 173 1-2 SIMCOE street, suitable for store or office; Apply 437 George street. dtf-313

FOR RENT—HEATED OFFICE ON George street. Apply 437 George street. dtf

APARTMENTS — MODERN with Store. Phone 348. 10d, 52, 4736

FOR RENT

FOR RENT—SMALL COMFORTable place for couple with one child; apply 211 Park St. south; phone 2210W. 3d-46-4747

TO RENT—SIX ROOMS, SHERbrooke Place, $17.00, no water rates; apply 4 Brock. 3d-46-4759

TO RENT—3 OR 4 ROOMS, SEparate or en suite; also storage for pianos, furniture and other goods; 163 Aylmer. 1d-44-4745

TO RENT — COTTAGE AT Campbelltown for week commencing August 21. Phone 2030J. S. Hagerman. 2d, 46, 4733

TO LET—ROOMS, WITH PRIvate family. Apply 511 Sherbrooke. 3d, 45, 4734

TO RENT — 2 UNFURNISHED rooms, balcony, gas, all conveniences, use of phone, central, phone 1544F. 6d-49-4737

TO LET—1 FURNISHE ROOM, suitable for two young men, good locality, convenient to C.G.E., phone 1544F. 6d-49-4738

HELP WANTED—Male

WANTED — GOOD MAN; PERMANENT position; good pay; Write box 4754. 3d-46-4754

FULLER BRUSH CO. CAN USE A MAN for territory outside of Peterboro; apply in writing or by person to 207 Barrie Bldg., Peterboro. 3d-46-4755

WANTED—4 CARPENTERS; APPLY Duffus Garage, Mr. Cooper, bowling alleys. 3d-45-4717

WANTED — MARRIED OR SINGLE man for farm work; must; be experienced; apply to 502 Cross St. or phone 2444J. 3d-44-4695

SALESMAN WANTED—LIFE INSURance for Peterboro ;a splendid contract to producer. Write Box 4716 Examiner. 2d-44-4716

WANTED — REPRESENTATIVES IN every town; splendid pay; don't miss this one; Importers, Hamilton, Ont.

FIREMEN, BRAKEMEN, BEGINners $150, later $250 monthly, also clerks, permanent (which position?) Write Railway Box 4724 Examiner. 3d-46-4724

FOR SALE

FOR SALE—FOUR POMERANIAN pups. Phone 1759W. 3d-44-4693

DEW WORMS FOR SALE—60c per hundred; phone 1763J. 6d-49-4752

FOR SALE—DRY HEMLOCK SLABS, cut 12 inches, $4.50 per 1-2 cord, delivered; McCarthy and Johnston, phone 96. 6d-11,14,16,18,21,23-4533 17,19,21-4372

FOR SALE — ELECTRIC PLATE, 2 burners, good as new, $12.00; phone 1837J. 3d-44-4699

FOR SALE—NEW WASH TUB, PINT sealers, wicker chairs, small tables, large easy chair, white kitchen table and chairs, walnut dresser, small cupboard, floor polisher, garbage can, garden tools, refrigerator, door mats, large white enamel corner book case, brass poles and curtain rods; 1829J. 3d-17,19,21-4670

FOR SALE—WHITE ENAMEL BED room suite; would sell separately; phone 1829J. 3d-17,19,21-4672

FOR SALE—BABY GRAND PIANO in good condition; reasonable; 1829J. 3d-17,19,21-4669

FOR SALE—TWO YOUNG MILCH Cows, fresh; Durham and Holstein; phone H. Baptie, phone 543W

FOR SALE—WOOD — PHONE 1937 for dry hemlock slabs and hardwood slabs; prompt delivery; W. J. Fitzgerald. 26d-178-3708

FOR SALE — A MASSEY HARRIS hand corn cutter; good one horse scuffler complete with moulders; a quantity of 7 ft. wire netting; a camp bedstead and mattress; wooden butter bowls and ladles and prints and creamer can; apply 59 Hilliard St., or phone 2329W. 3d-44-4712

Poultry and Feathers Wanted

POULTRY AND FEATHERS WANTed—highest prices; we loan crates. Write for price list. A Stork and Sons, 27 St. Patricks Market, Toronto 2. m-w-s-tf.

WANTED

WANTED — FURNISHED APARTment; must be first class; for couple (no children); Write Box 4728 Examiner. 2d-44-4728

WANTED—SOMEONE TO ACT AS security for a returned soldier's note on two cows; has one cow as security; write Box 4715 Examiner. 3d-45-4715

WANTED — MOTOR CARTING: ALL kinds, long or short hauling; Beatty Bros. 'Phone 2169-2912.

SEE M. HUSAW ABOUT THAT moving; anywhere. 223 Perry, phone 1759W. 3d-44-4694

WANTED—SUPPLY OF SKIM MILK or buttermilk; apply C. H. Rogers, phone 151. 6d-44-4647

WANTED—1,500 MEN AND WOMEN to join Peterborough Industrial Exhibition. Coupon on another page. dh

HOUSES, REAL ESTATE

FOR SALE CHEAP FOR CASH—Brick house on Albert St.; apply G. W. Lundy, 95 Hunter St. 6d-46-4686

HOUSE FOR SALE OR EXCHANGE —610 Homewod Ave., fully modern, a bargain if sold at once; phone 2127W. 3d-45-4718

FOR SALE—NEW MODERN SEMIbungalow, conveniences, large lot, or more land if desired; good payment down and easy terms; phone 2704W. 3d-44-4701

FOR SALE—100 ACRES, WEST half of Lot 13, Concession 7, Township of Asphodel. High state of cultivation; good brick house; also good out buildings. Apply A. J. Hogan, R.R. 3, Norwood.

EXCHANGE — 5 ACRES CLOSE TO west end of city with nearly new bunaglow; want small house in south or west part of city; equity $2200; Write to Box C Examiner. 6d-45

FOR SALE—DESIRABLE BUILDING lots, different parts of city; terms; apply D. J. Lundy, 95 Hunter St. 26d-177-3674

FOR SALE— NEW HOUSE IN WEST End, centre hall plan, oak floors throughout and modern in every respect. Easy terms to suit purchaser. Apply 437 George Street. dtf 2078

SMALL FRAME HOUSE WITH corner lot, to wind up estate. Cor. Park and Chamberlain Streets. R. C. Braund, Executor. 10d, 52, 4735

FOR SALE BY PUBLIC AUCTION—Cottage, 8 rooms, fully furnished, boathouse, and three acres of land on Eaglemount Island, Stoney Lake, 5 minutes from Juniper Island, store, post office and pavilion; subject to a reserve bid, at Hancock's Auction Rooms, August 27th; desirable property, ideal location and a real bargain because must be sold to close an estate. For further particulars phone 917W. 3r-46-4748

FOR SALE—FARM, 3 1-2 MILES from city on Norwod road; apply 308 Burnham St. or phone 1158J. 7d-50-4749

FOR SALE — ALL MODERN house on Morrow street; apply to 308 Burnham or phone 1158J. 7d-50-4750

REAL ESTATE—WHO WOULD be without a home when a small payment down and the balance like rent buys new 5 room stucco and pebble dash cottage, full plumbing and furnace, and garage to match; dandy. $3800; and white brick house, full plumbing, $2700; apply 344 King street. 3d-21,23,25-4751

FOR SALE—NEW BRICK BUNgalow, comfortably built; apply 211 Park St. south; phone 2210W. 3d-46-4746

NOTICE

NOTICE — FURNACES AND CHIMneys cleaned; phone 1851W. 26d-86-4631

NOTICE—EVERYTHING IN CANVAS D. Hardie, late of Water street, wishes the people to know he is now at 499 Paterson street, taking orders for tents, awnings, boat tops, covers, cushions, curtains and all kinds of repair work. Phone any time 1515J. 4d-11,14,18,21-4524

"ROOMS"—FOR EXHIBITION VISITors; also "car parking space"; two minutes walk from grounds. Apply 28 Springhurst avenue, Toronto. 3d-44-4057

NOTICE—PHONOGRAPH REPAIRS; springs replaced while you wait; work guaranteed; T. Griffin, phone 2163W, 146 Park St., opp. C.G.E. 26d-44-4207

HELP WANTED

SPARE TIME—EXTRA MONEY
Do a little work after business hours. Be our representative in your city. The proposition is high class, and we only want hustling ambitious people, men or women. Write now. Hertel Co., 328 Spadina Ave., Toronto. 3d-21,26,31-4702

BUSINESS CHANCES

GROCERY AND BAKING BUSINESS for sale in good village; good paying proposition; reason for selling, ill health; for further information apply in first instance to phone 159, Peterboro. 9d-12,14,17, 19,21,24,26,28,31-4304

AGENTS WANTED

AGENTS WANTED FOR "IMPERIAL Art" Personal Christmas Cards in every city and town; $10 to $20 weekly easily earned in spare time calling upon your friends; no experience necessary; take orders now, deliver later. Sample book free. Service and satisfaction guaranteed. Write British Canadian, 51 Wellington West, Toronto. 8d-3,7,10,12,14,

MAN OR WOMAN TO TRAVEL AND appoint agents. Yearly guarantee $1092 (being $21, weekly average) and expenses. Experience unnecessary. For particulars write Winston Co., Toronto. 8d-4,7,11,14,18,21,25,28-4373

POULTRY & EGGS

WANTED—LIVE POULTRY, HIGHest market prices paid; A. Atkins, 189 Charlotte St., phone 771; we go any distance. 26d-68-4731

HELP WANTED—Female

CITY OR COUNTRY GIRL WANTED for light housework; apply 302 Margaret Ave., or 427 George. 6d-47-4697

WANTED—UPSTAIRS GIRL; APPLY American Hotel. 3d-44-4698

GIRL TO WORK IN RESTAURANT. Apply 193 Charlotte. 3d-44-4692

FEMALE HELP WANTED FOR laundry, apply Nicholls Hospital. 1d-44-2704

WANTED FOR SEVERAL Weeks' temporary work, an Experienced Stenographer. Apply stating salary expected to Box 1600 Exantiner Office. 2d, 44

NOTICE!
Having purchased the Old Trailers from the Street Railway, we are offering the bodies for sale at a very low price. These bodies would be suitably for converting into boathouses, chicken coops, etc.
A. LOW & CO.
385 BETHUNE STREET
Phone 697. Night and Holiday 1027

CHINA PAINTING
Mrs. Langley McCarthy Teaches Biscoffs' New and Beautiful Work in CHINA PAINTING

RAILWAY TIME-TABLES

CANADIAN NATIONAL RAILWAY
(Timetable corrected to date)
No. 96—7.00 a.m. for Port Hope, Oshawa, Toronto, Buffalo, and main line points east of Port Hope.
No. 93—8.20 a.m for Lindsay, Blackwater, Orillia, Midland and Toronto.
No. 371—8.30 a.m. for Lakefield.
No. 98—8.35 a.m. for Hastings, Campbellford, Belleville, Brockville and Montreal.
No. 92—12.00 noon for Port Hope, Cobourg, Ottawa, Montreal, Oshawa, Toronto, Hamilton, Buffalo and making connection with the International Ltd for London, Port Huron and Chicago, also makes connection for Philadelphia and New York.
No. 100—12.15 p.m. for Hastings, Campbellford, Belleville, Kingston, Brockville and Ottawa.
No. 373—12.20 p.m. for Lakefield.
No. 95—5.25 p.m. for Lindsay, Blackwater, Orillia, Midland, Toronto and makes connection with the "National" for Winnipeg and Vancouver.
No. 99—8.19 p.m. for Omemee and Lindsay.
No. 94—9.12 p.m. for Port Hope, Kingston, Cornwall, Montreal, Quebec, Halifax, Boston, Portland. Carries through sleeper to Montreal

WORK WANTED

YOUNG MAN WANTS WORK — GOOD education and willing to work; Write Box 4756. 1d-44-4756

BOARDERS WANTED

ROOMERS OR BOARDERS WANTED —Central; all conveniences; apply 475 Aylmer. 3d-44-4696

BOARDERS WANTED —HOME for Normalite (on the school list of homes) private family, all conveniences, near school. Write Box 2703 Examiner. 3d-46-2703

PERSONAL

CUT THIS OUT FOR LUCK—SEND birthdate and 10c for wonderful horoscope of your entire life. Prof. Raphael, 94 Grand Central Station, New York. 7d-31,7,14,21,28,4,11-4284

MARRY, WOULD YOU MARRY IF suited? best marriage plan, many wealthy. Photos and descriptions sealed FREE. Mrs. Warn, 8634 S. Figueroa St., Los Angeles, Cal. 4d-14,21,28,4-4517

SITUATIONS VACANT

SITUATION VACANT — SMACK ideal soft drink flavor; cool, refreshing, healthful, delightfully tasty; made in a jiffy; enormous demand; send ten cents, get selling sample; make big money this summer; experience or capital unnecessary. Bradley - Garretson, Brantford, Ont. 12d-164-3694

LIVE STOCK FOR SALE

FOR SALE—EIGHT HEAD OF BROKE Western horses for sale; one half mile east of lift lock on Hunter farm. L. M. Beattie. 3d-46-4753

LIVESTOCK FOR SALE—GENERAL Purpose Horse, 6 years old, sound and in good condition; weight about 1200 lbs. Apply to C. Waldron, R. R. No. 3, phone 531 r 13. 3d-44-2676

TENDERS WANTED

Sealed tenders endorsed "Tender for Gate" will be received at the office of the undersigned up to 5 o'clock p.m. on Friday, August 27th, 1926, for the construction of a memorial gate at Nicholls Park. Plans and specifications may be seen at the office of the City Engineer. The lowest or any tender not necessarily accepted.
S. R. Armstrong,
City Clerk.
3d-17,19,21,2654

BUILD A THERMOS HOME
Save Two to Five Tons of Fuel per year. Get our prices on Thermos Homes, large or small. Insulation, the solution of fuel cost.
A. E. CUNNINGHAM,
Builder and Contractor,
331 REID STREET

CHAIN RED & WHITE STORES
SATURDAY NIGHT
ORANGES Regular 50c Doz., for 35c
Our specials are fine get acquainted helps. They show what close prices you get at Red and White Stores.

Telephone 700 When You Want Your
PIANO OR ORGAN TUNED
Player Pianos a Specialty
All Work Guaranteed
W. H. CUNNINGHAM
560 Weller Street

DR. T. W. H. YOUNG
Physician and Surgeon
Graduate of London, Edinburgh and Glasgow
Office Hours: 8-10; 2-4; 6-8.
305 Stewart St. - Phone 347

FOR SALE
1—Empire Typewriter
1—Iron Safe, small size
1—Iron Letter Press
Some Electric Fixtures
1—Settee and Arm Chair
1—Hand Hoist
1—Bookeeper's Desk, high
Any of the above cheap for cash.
J. M. GREENE CO.
Charlotte St.

MOVING WEST
M. Rawlinson, Limited, established over forty years, frequently ship consolidated household furniture cars to Winnipeg and west to the Coast and to California. Write 610 Yonge street, Toronto, for reduced rates.

FOR SALE

6 room new Bungalow style, oak floors, up and down, central, take lot $5500
6 room Brick, all modern, garage; central, Aylmer street; bargain at $3000
6 room Brick, full plumbing, good lot south, take car $2900
7 room Brick, good corner and garden, water, light and gas...$2900
7 room Bungalow, three piece bath, garage, very central, easy terms; $2000
Good store stand, corner lot, and business at Springville; inquire.
75 acres Chemong Road, all under cultivation, best of soil, good house and barn on stone wall, cement floors, wind mill, terms $5500
Number of good houses and apartments to rent; see our listing.

Rutherford & Nugent Agency
282 George Street - Phone 142

FOR SALE

7 roomed white Brick house, all modern, attic all finished, hardwood floors, garage; a real home west side; see this.
8 acres of good land, lots of fruit, would take house in city.
100 acres good land close in; would exchange on city house.
$1650—6 roomed Frame house, all modern but furnace.
$4500—7 roomed red brick all modern west side.
New bungalow, would take lot or a car as part payment.
$2000—6 roomed red brick house, water, light and gas.
A good store business for sale cheap; central.
Agent for Cooksville Shale Brick and Fire Insurance.

J. CHAMBERS & CO.
392 Water Street
Office 341.
Residence 'Phone 1594W

FOR SALE.
200 acres about 120 working, balance wood and pasture, good spring, barn 40 x 65, stone foundation, steel roof, implement house, 30 x 45, good 7 room house; land in extra good shape $8000
100 acres all working, good orchard, brick house, 3 piece bath, furnace, new barn, stone foundation, water in yard; this is an ideal home...$12000
2 Frame Houses, 6 rooms each, would deal on small house.....$3600
Brick House, 8 rooms, fire place and mantel, electric light, garage and hen house, 12 acres good land; small fruit; close to city.....$5500
Brick House, all modern, hardwood floors and mantel, garage, good location; a real buy.....$4500

M. STOREY
Phone 1508 - 190 Charlotte St.

Is Your Name on the List of Voters?

If, for any reason, your name is not on the Voters' list arrangements have been made to have it included by attending before His Honor Judge Huycke at his Chambers in the Court House, Peterboro, on August 24th, 25th, 26th, 27th, 28th and 30th.

The Liberal Association and the Liberal candidate, J. J. Duffus, have made arrangements whereby all those who are not on the list will be taken to the registration booth. Those who feel that they are not on the list and all those who may not be on the list are respectfully requested to call or 'phone 1760 Liberal Headquarters, Duffus Building, Cor. Charlotte and Water Streets, any hour of the day or evening.

LIBERAL PUBLICITY COMMITTEE

DAVIS-THOMPSON COMPANY, LTD.
Insurance and General Agency
433 GEORGE ST. PHONE 40

4% INTEREST, compounded Half-Yearly, Paid on Deposits

One Dollar opens an account. Special facilities afforded Depositors for the convenient transaction of their business, and accounts are subject to cheque withdrawal.

For Sums of $100 and upwards this Company's Debentures are issued in terms of one to five years, bearing special rates of interest, depending upon the term of investment.

TORONTO SAVINGS AND LOAN CO.
435-437 George Street
Peterborough

CARTOON FOLLIES OF 1926—By RUBE GOLDBERG — IT'S DIFFERENT WHEN IT HAPPENS TO YOU

"BOOTS AND HER BUDDIES"

THREE LIBERAL SPEAKERS TALK POLITICS TO BUCKHORN ELECTORS

J. J. Duffus Defines Stand on Main Issues Before Voters.

AT TRUE BLUE HALL

G. N. Gordon and J. A. Dewart Uphold King's Policies.

Supported by Hon. G. N. Gordon, K.C. and Captain J. A. Dewart, M.C., Joseph J. Duffus wooed the franchise of the electors in the Buckhorn district, at a meeting in the True Blue Hall last night.

Sam Wood, elected by the audience, occupied the chair during the evening.

Mr. Duffus who was the last of the speakers, reiterated his determination to wage a clean fight. He thought it was not impossible to wage an election battle without indulging in mudslinging. He believed one could be very critical of an opponent and still retain the friendship and respect of that opponent. He respected every person's opinion.

He believed the Liberal party and especially the Liberal Leader had the clearer conception of the necessities of the Dominion from the Garden of the Gulf in the East to the shores of the Pacific in the West.

False Charges.

Mr. Duffus referred to the charges laid against Liberal Ministers by Mr. Doucet. Mr. Doucet had spoken of a joy trip with a cargo of booze and had spread abroad insinuation and innuendo against two Liberal Cabinet Ministers. An investigation had been made and the whole thing proved to be a lie. Yet Mr. Meighen had sat on the platform and listened to these untruths, and had said nothing. Mr. Meighen had to bear some of the responsibility.

At a platform in North Bay, another Conservative declared that certain apartments of the public service buildings were being used for unseemly conduct such as took place in public houses. This was a serious matter. Another investigation was held, and the charge proved to be unfounded. Then the man who made the statement tried to get out of it by blaming the reporter for having misquoted him. But the reporter had sent his copy to the speaker, with the question: "Have I got it correct?" and he received it back marked "Correct." In spite of this on the next day, the speaker tried to deny having made his statement. On this occasion the Prime Minister sat on the platform and permitted his supporter to perpetrate this libel. He was just as much to blame as the speaker who uttered the falsehood, as he did not instantly repudiate it.

Mr. Duffus did not think this was fair to the country. He did not think it was fair to the great Conservative party, when men were permitted to get away with such statements.

Dismal Prophecies.

At the campaign of last year, Mr. Meighen conducted a series of prophecies of blue ruin. Mr. Meighen, more than any other man had done injury to the Dominion of Canada. Was Mr. Meighen right when he prophesied that all the factories would be closed, that the farmers would go bankrupt, and a tornado of economic disaster would set in, and the population would decrease by great numbers of the people getting out?

It was a great pity, commented Mr. Duffus, that Mr. Meighen himself had not gone out. It would have been a godsend if he had got out years ago.

Mr. Duffus declared that Mr. Meighen could not possibly secure a majority that would enable the Conservatives to take over the reins of Government.

He predicted that the Liberals would come back with a majority over all parties which would result in the country receiving the stable government it wanted.

Mr. Duffus asked his hearers to remember that prior to the election of last year MacKenzie King had a real majority of only one. He asked for a dissolution in order to get a sufficient majority. He did not get it. When Parliament met, the Tories wanted power. The Liberals left it to the representatives of the people to decide who should form a Government. Parliament then decided that the Liberal Goverment should carry on. MacKenzie King was without a seat. After it was decided that the Liberals should form a Government he sought a seat. On a previous occasion when Mr. Meighen was similarly out of a seat the Liberals allowed him to get in by acclamation. But this time, the Conservatives opposed MacKenzie King and put the country to a great expense by forcing Parliament to carry on without a Prime Minister. Mr. Duffus asked his hearers to contrast the respective attitudes of the two parties from a business standpoint.

Robb Budget.

In spite of the difficulties that confronted the Liberals, the Robb Budget was the best in Canada since Confederation. Reductions has been made in the price of farm implements, the tools of production in the greatest basic industry. Sweeping reductions estimated at nearly $26,000,000 had been made in general taxation.

The attitude of Mr. Meighen and his supporters was that of obstruction. Mr. Meighen announced that he would oppose every measure of the Liberals until he got them out and got into power himself, no matter how beneficial were those measures.

He asked the electors if they desired to give their votes to a party whose prophecies had proved false, and who had declared they would raise the price of farm implements, instead of the party which had initiated such splendid legislation. He promised that if elected he would spare no effort in the interests of the city and county of Peterboro.

Hon. G. N. Gordon.

Mr. Gordon urged all present to support Mr. Duffus on account of the success that had always attended Mr. Duffus' efforts in the past.

Mr. Duffus had been a successful Mayor of the City of Peterboro. In each of two years of office he returned a larger surplus than any other Mayor. The Buckhorn Road was secured through the efforts of Joseph Duffus. On this road, six or seven thousand dollars were expended by the Government. The Conservative members of the riding had never done anything to secure it but Mr. Duffus came down to Ottawa during the Liberal term of office and producing a number of photos illustrating the need of the road, was instrumental in gaining his point.

Mr. Duffus was vice-president of the Ontario Tourist Association which brought hundreds of thousands of American visitors here. Buckhorn stood to benefit by Mr. Duffus' energy and activity.

Mr. Gordon attacked the Conservative majority in the Senate, which, he said, killed the Old Age Pensions Bill. Mr. Peck, he said, had never repudiated this action of the Senate.

The inclusion of Mr. Patenaude in the Meighen Cabinet also came in for severe criticism from the ex-M.P. for West Peterboro. Patenaude was one of those who believed Canada should be separated from Great Britain. All the benefits and liberties enjoyed in Canada today, said Mr. Gordon, were copied from Great Britain. Canada was a free country. The only ties binding the two countries were ties of affection and blood—ties that were stronger than any other. But Mr. Meighen took into his Cabinet a man who wished to snap all the bonds between Canada and the Motherland.

He did not wish to say anything unkind of Mr. Peck for Mr. Peck was a man who never spoke unkindly of anyone but he challenged anyone to point to a single thing that had been done for the riding by Mr. Peck.

Mr. Duffus according to Mr. Gordon, has been a successful business man and every time he has had any business dealings, he has made a friend, because his methods were honest and he was always ready to give service and give value at all times.

The former Minister of Immigration asked every man, woman and child who had ever supported him on personal grounds to give that same support to Mr. Duffus who would make an energetic, faithful and respected representative in Parliament for West Peterboro.

The Liberal candidate's energy and ability were outstanding and a man of his type was needed at the present time to represent an important Riding like West Peterboro.

Raids On the Treasury.

According to the speaker Mr. Meighen had dissolved Parliament without making provision to pay the salaries, wages or running expenses of administering the country. Mr. Gordon said that Meighen's group were every week illegally spending millions of dollars by Governor-General's warrant. The law provides that the payment of the countrys' services should be made after every item has been voted, and only unforseen expenses such as might be incurred when a storm destroyed wharves and docks or broke down public works, could be met by Governor-General's warrant.

Mr. Meighen, on the other hand, was providing for expenses that were in no sense unforseen, and was doing this in contravention of the law. This, according to Mr. Gordon, was a very small matter for a man of the type of Mr. Meighen, who misled and deceived the Governor-General by representing to him that he was able to establish an administration and carry on the Government of the country without a general election. Mr. Meighen's representations were untrue as was proven by the fact that his Government lasted sixty-five hours, or in other words, it was "still born."

However, Mr. Meighen was quite consistent in this course of conduct, for in 1920 he obtained control of the Government, after the Union Government had ceased to exist, and instead of calling a general election for the people to decide, he took control of the administration and made it a Conservative Government.

Mr. Meighen was never Prime Minister as a choice of the people, although he has been Prime Minister for a few months on two occasions, but September 14th should see the finish of Mr. Meighen.

Reduction In Taxation.

Mr. Gordon went on to say that the Robb budget had given to Canada a reduction of $3.50 for every man, woman and child. It had reduced postage from 3c to 2c had wiped out the tax on receipts entirely, had cut down one-half of all income tax payers from the list and had reduced the price of automobiles from $40.00 on the cheapest Ford up to hundreds of dollars on other cars, and yet the automobile industry was selling more cars than it ever did before.

Under the Mackenzie King administration the automobile industry had improved as is shown by the following figures indicating the number of automobiles produced in Canada:

1921	66,246
1922	101,007
1923	147,202
1924	132,530
1925	161,970

Mr. Peck voted against these reductions in taxation when he voted against the Budget, and if Mr. Peck's vote had been successful, Canadian people today would have been paying $25,000,000 more per year to the Treasury than they are now called upon to pay.

"Mr. Peck speaks of his vote as a 'sly' vote. It may have been a 'sly' vote but it was a vote against the intersts of the City and County of Peterboro and proves that Mr. Peck is too expensive a representative for this Riding to have."

The Budget gave to Peterboro Ctiy alone a reduction of taxation of over $100,000. per year, and yet Mr. Peck tried to prevent that being done.

Mr. Gordon then mentioned that he had the letter of Arthur Beauchesne Esq. K.C., Clerk of the House of Commons, in which he said that Mr. Peck had voted against the Budget, as was proven by the records of the House of Commons.

Mr. Gordon closed his address by saying that it was the interests of every man, woman and child to support J. J. Duffus and his platform for reduction of taxation, because if the Liberal Government was returned, they had the definite promise and assurance that further reductions in taxation will take place and this means better times, better business conditions and greater prosperity for the country at large.

(Turn to Page 9, Please)

Cut out heavy, heating foods-Eat

SHREDDED WHEAT

TRISCUIT is Shredded Wheat pressed into a wafer-crisp, tasty and delicious

ANOTHER!

WHO WILL GET THIS

$10.00 Bill

on

Dollar Day

At one of the stores that are putting on Dollar Day, a certain article is on sale, and has been listed in the Merchant's advertisement in the special Dollar Day issue of The Examiner. Whoever buys this article will be sent a special cash bonus of

$10.00

absolutely free, and without any estimating or effort of any kind. Remember the article is in a Dollar Day store, and advertised in Tuesday's special issue of The Examiner.

No one knows the article, not even in the store where it is on sale. The item is selected by the Dollar Day organizer, from the items that appear in some of the ads.

When you buy, see that your name is written on the firm's counter check. You may be buying the prize article.

St. Paul's Presbyterian Church

Rev. Wm. Allan, Minister

Soloist - - Miss Greta LeBarr

Musical Director: Martin B. Chenhall, - A.R.C.O.

PREACHER - - - SUNDAY, AUGUST 22nd, 1926

Rev. JOHN McMURRAY

Newark, Delaware, U.S.A.

Morning Subject: "Make the Tree Good" Matthew 12-33

Evening Subject: "The Worth of the Soul" Matthew 16-26

SUNDAY SCHOOL LESSON

THE TEN COMMANDMENTS

"Thou shalt have no other gods before me."—Exod. 20:3.

And God spake all these words, saying, I am the Lord thy God, which have brought thee out of the land of Egypt, out of the house of bondage.

Thou shalt have no other gods before me.

Thou shalt not make unto thee any graven image, or any likeness of any thing that is in heaven above, or that is in the earth beneath, or that is in the water under the earth:

Thou shalt not bow down thyself to them, nor serve them: for I the Lord thy God am a jealous God, visiting the iniquity of the fathers upon the children unto the third and fourth generation of them that hate me;

And showing mercy unto thousands of them that love me, and keep my commandments.

Thou shalt not take the name of the Lord thy God in vain: for the Lord will not hold him guiltless that taketh his name in vain.

Remember the sabbath day, to keep it holy.

Six days shalt thou labour, and do all thy work:

But the seventh day is the sabbath of the Lord thy God: in it thou shalt not do any work, thou, nor thy son, nor they daughter, thy man-servant, nor thy maid-servant, nor thy cattle, nor thy stranger that is within they gates:

For in six days the Lord made heaven and earth the sea, and all that in them is, and rested the seventh day: wherefore the Lord blessed the sabbath day, and hallowed it.

THE TEN COMMANDMENTS

The International Uniform Sunday School Lesson for August 22. The Ten Commandments: Duties to God. Exod. 20:1-11.

BY WM. E. GILROY, D.D.
Editor of The Congregationalist.

This lesson and the lesson following deal with the ten commandments. The first four in this lesson are grouped under the heading, "Duties to God," and the last six in the next lesson under the heading, "Duties to Man." This is an arbitrary and not very wise division and distinction. The more one inquires into the matter the more one will realize that there are no duties to God that do not involve duties to man, nor are there duties to man that do not involve duties to God.

The ten commandments constitute the greatest social and legal code in the history of mankind. Probably no words in the same space have been more influential in determining laws and social standards.

How are we to think of these commandments? Are they binding in every sense upon the Christian conscience and upon the modern world? How literally are they to be interpreted? Mohammedanism, for instance, has interpreted one commandment so literally as to prevent the rise among Mohammedans of any art of sculpture. Certain sects of Protestants reacted so strongly against forms of worship in which images and pictures had any place that they turend from these and insisted upon the greatest plainness and simplicity of their places of worship. Was their action necessarily in accordance with the commandment? Or is that spirit of worship sound which lays much stress upon forms and symbols?

How About Sunday?

Perhaps one might raise a question regarding the fourth commandment, especially here in America, where Sunday has become almost like any other day. Where it is not pre-eminently a day of labor it is in many communities and for many people pre-eminently a day of pleasure. In this last matter we have reacted very strongly from the strict practice of an earlier day—a practice that was very much related to the formalism of Sabbath observance in the time of Jesus himself, and which he seemed to rebuke in reminding his disciples that "the Sabbath was made for man and not man for the Sabbath."

We raise these questions not in any spirit of negation or mere speculation. They must, in fact, be faced by one who would understand the relationship of the Commandments to the New Testament and to Christian liberty. It must be remembered that the Commandments stand as a part of the general Mosaic Law. They are not set apart in such a way as to say, "These things must be obeyed, but other things are not so important."

The Christian does not feel called upon to fulfill all the requirements of the Jewish law. Is he then directly under obligation to fulfil these Commandments?

To this last question we give an unqualified "Yes," though it is to be added that the Christian's duty is to obey these Commandments in the light of Christian knowledge and Christian liberty. They are not formal principles to be observed merely according to the letter. But they are, as Paul suggested, living principles to be written upon the tablets of the heart.

Inherently Sound

Two things may be said. First, that these ten commandments stand out particularly from the general Mosaic Law inasmuch as they are represented as being written upon tablets by the finger of God. They had a special place in the religion of Israel as they have had a special place in the life of the world.

In the second place they depend for their validity not upon some external authority; they are vindicated in the school of life itself as principles inherently sound and sacred. It is this that makes them God-given and godly. They are a part of the world of human blessings that God has made. They indicate the relationships that must exist between man and man and between man and God if man would attain to true and wholesome living.

Can anyone fail to recognize that much of the curse upon our modern life arises directly from the failure of men to perceive the truth of these Commandments and to apply that truth in their lives? The trouble with modern life is not only that there is no Sabbath, no sacred day, but for too many people there is no sacredness in life itself; nothing is holy and yet all of great living is established on the sense of holiness, the worth of the soul, the worth of man himself as a spiritual being made in the image and likeness of his Creator, reaching out to that Creator in aspiration and faith.

That is religion in its deepest essence, and where religion springing from this essential attitude of holiness is lacking man is at a low ebb and society is in a precarious state.

When we speak of Christian liberty we must remember the words of Jesus that he came "not to destroy but to fulfil." The only modification of these Commandments that Christianity approves is that which gives them larger, freer and truer expression in the lives and relationships of men.

(Copyright, 1926, NEA Service, Inc.)

Brantford ROOFS

MAKE YOUR HOME BEAUTIFUL

—with a Brantford Roof of Asphalt Slates. You can have a soft toned roof of any color or combination of colors that pleases your taste. They add permanent beauty and value to any kind of home and give years of weather protection and fire resistance.

Brantford Roofing Co Limited Brantford, Ontario

Stock Carried, Information Furnished and Service on Brantford Roofing rendered by

A. McDonald Lumber Co., Ltd. Peterboro

THE UNITED CHURCH OF CANADA

Continuing the PRESBYTERIAN, METHODIST AND CONGREGATIONAL CHURCHES

TRINITY--ST. ANDREW'S

VACATION UNION SERVICES, JULY-AUGUST

REV. DAVID WREN, M.A., B.D.

Minister in Charge from August 8th to September 5th

11 A.M.—TRINITY CHURCH

Subject, "Unseen Forces to be Reckoned With"

7 P.M.—ST. ANDREW'S

Subject, "Winning Our Way to Immortality"

10 A.M.—Sunday School in Both Churches

Director of Music, Mr. John Crane

Soloist, Mrs. Dorothy Allan Park

ST. JAMES - KNOX

UNION VACATION SERVICES

REV. J. D. RICHARDSON, M.A., Minister — 11 A.M.—ST. JAMES'

REV. WM. McDONALD, B.D., Minister — 7 P.M.—KNOX

REV. J. D. RICHARDSON, M.A., WILL PREACH BOTH MORNING AND EVENING

Sunday Schools at 9.45 A.M.

F. E. STEVENS, Organist and Leader

SPRINGVILLE CHURCH

REV. A. H. McCONNACHIE in Charge

At 11—"THE SHEPHERD'S PSALM"

Service at Fairmount, 3 O'clock

MARK ST. Minister, R. T. Richards, B.A., B.D. Organist, V. H. L. Boorman

11 A.M.—Morning Worship 7 P.M.—Evening Service

REV. J. E. BECKEL, of Castleton, Will be in Charge of Both Services

PARK ST. BAPTIST CHURCH

REV. N. R. McLEOD, Pastor

DR. E. HOOPER Will Preach Morning and Evening

Services 11 A.M. and 7 P.M.

Sunday School after Morning Service

VISITORS WELCOMED

Union Summer Services

MURRAY STREET BAPTIST GEORGE ST UNITED

Rev. J. E. Todd, B.A. — Pastors — Rev. C. W. Rose, D.D.

11 A.M.—MURRAY STREET BAPTIST

Preacher—REV. J. R. WEBB

7 P.M.—GEORGE STREET UNITED

Preacher—REV. J. R. WEBB

J. H. Renwick —Organists— Francis Sutton

GOSPEL HALL

Fine Sunday School - - 10 a.m.

Memorial Feast - - 11 a.m.

Gospel Service - - 7 p.m.

CENTRAL PARK

Song Service and Preaching, also Testimony By Those Benefited. 8 o'clock.

Salvation Army Temple SIMCOE AND AYLMER STS

Visit of the FAMOUS FLINT Mich., U.S.A. BAND 55 Instrumentalists TUESDAY AUG. 31ST St. Paul's Presbyterian Church

10.15 A.M.—Open Air, Chamberlain and Lafayette streets.

11.00 A.M.—Holiness Meeting.

3.15 P.M.—Victoria Park

7.00 P.M.—MEMORIAL SERVICE for Allen and Leonard Barnes and Bertie Cookman.

Monday, 8 P.M.—Special Women's Meeting, conducted by Mrs. Adjutant Frank Ham.

RAMMED FOR $4907.

SPRINGFIELD, Mass., Aug. 21.—Minnie E. Fraser of Hampden saw a ram in her strawberry patch. In truly housewife fashion she tried to sweep it out. She threw the broom at it. The ram chewed the broom. She went to pick up the broom. The ram stopped chewing. Miss Fraser told the court she was thrown five feet by the animal's assault. She was awarded $4907.

ANGLICAN.

ST. JOHN'S CHURCH.

Rev. R. C. Blagrave, D.D., Vicar.

8.30 a.m., Holy Communion.

3 p.m., Sunday school.

11 a.m., Holy Communion and sermon.

7 p.m., Evensong and sermon.

Frederick G. Mann, Organist and Choir Master.

ALL SAINTS' CHURCH.

Rev. J. Douglas Paterson, Rector.

8.30—Holy Communion

9.45—Sunday School

11.00—Morning Prayer

4.15—Holy Baptism

7.00—Evening Prayer

The Rector will preach.

ST. GEORGE'S CHURCH.

Braidwood Avenue — South Peterborough.

(Rev. J. L. Hughes, Rector.)

12th Sunday after Trinity.

9 a.m.—Choral Eucharist

10 a.m.—Sunday School.

10.30 a.m.—Eucharist (at St. Mark's)

7 p.m.—Evensong

ST. LUKE'S CHURCH.

Cor. Rogers and Robinson Streets.

Rev. Geo. J. Bousfield, B.A., Rector

Services at 8 a.m., 11 a.m., and 7 p.m.

Holy Baptism by appointment.

ROMAN CATHOLIC.

ST. PETER'S CATHEDRAL

Low masses at 7.30 and 9.00 a.m.

High Mass, 10.30 a.m.

Vespers, 7.00 p.m.

MISCELLANEOUS.

TRUTH MISSION.

REV. DAVID McKEE, PASTOR.

Sunday school, as usual at 9.45.

Services at 11.00 and 7.00.

The Rev. Mr. Adam, the colored evangelist, will take part in both services.

The Examiner

Telephones: Editorial, 1601; Business office, 1600. Private Branch Exchange to all Departments.

The Examiner is a member of the Audit Bureau of Circulation.

The Daily Examiner, published every lawful day by The Peterborough Examiner, Limited. Office, 413 George street. $6.00 per year, delivered in the city; out-of-town subscribers, by mail, $4.50 a year.

The Weekly Examiner, published every Thursday. Subscription price $1.50 a year.

U. S. REPRESENTATIVES

Special U. S. Representatives—W. E. Stockwell. 623 People's Gas Building, Chicago. 131.

New York—Chas. F. Miller. 225 Fifth Avenue.

Advertising Rates on application.

R. M. GLOVER, Managing Director.

SATURDAY, AUGUST 21, 1926.

. . . VOICE OF THE LOWLY AND OPPRESSED . . . ADVOCATE OF THE FRIENDLESS . . . RIGHTER OF PUBLIC AND PRIVATE WRONGS.

NOT MUCH EXCUSE HERE.

The people who say they are not interested in the election and who do not know whether they will vote or not are all too plentiful.

There is not much excuse for urban dwellers who take such an attitude.

In rural parts of some of the constituencies, even in our own county, there are electors who might be pardoned if they seem indifferent towards the duty of voting.

The Examiner ran across one of these not long ago living on the shore of Stoney Lake.

If he is to register his vote next month he'll have to walk between four or five miles over a rough trail through the bush to the nearest polling station, and then trudge back again.

City electors find no such trouble over voting.

The polling booth is almost at their door, and the whole process of going to the polls and voting can be carried out in a few minutes, which leaves the city voter without much reason on this score at least for not exercising his franchise.

YOU CAN'T AFFORD TO TAKE A CHANCE.

It seems impossible to give too many warnings to the electors in regard to the importance of ascertaining whether or not their names are on the voters' lists.

At the last election, in spite of frequent reminders from The Examiner of the necessity of making sure on this point, a number of citizens found themselves on election day unable to vote because in some way or other their names had been dropped from the lists.

The political organizations are offering their services.

They will be glad to tell you whether or not you are on the list, and to help you have your name added if it should happen that it has been omitted.

The fact that you voted at the last election does not guarantee that your name is still on.

Several electors who have taken the precaution to examine the rolls have found that their names have been dropped.

They will appear before Judge Huycke, who will next week act as revising officer, and have the omission rectified.

You may be in the same position; isn't it worth while to make sure now when an opportunity to remedy the matter is still available?

A "SPEED COP" HERO.

The Provincial traffic officer on duty in the Kingston district saved the lives of a party of four tourists the other night near Kingston when he jumped on the running-board of their car and succeeded in persuading the driver to stop a few feet from a level crossing just a second before an express train thundered past.

The occupants of the car had not noticed the approaching train, and only the prompt action of the traffic officer averted a sickening tragedy.

Ontario needs men like that to patrol her highways, and probably most of the motorcycle brigade are of similar calibre.

The trouble is that to the average citizen these men are nothing but "speed cops"—and most motorists seem to regard them as spies and worse.

Theirs is not the most pleasant of occupations—yet their services are necessary, if unpopular, and our highways would soon become nothing but speedways were it not for the curb that the presence of one of these flying motorcyclists provide.

Next time, Mr. Motorist, you are inclined to grow resentful when you see a "speed cop" scrutinizing you closely on the highway, remember the Kingston traffic officer who saved four lives.

KNOWING HOW TO DO IT.

A significant feature of the double drowning near London the other day was the fact that of the party of seven friends of the victims who saw the tragedy from the bank of the river only one could swim and he but a few strokes.

There was nothing that could be done to assist the men in the water.

The incident shows why a campaign such as the Rotary Club is inaugurating here is necessary.

The more swimmers that are developed the less the chance of drowning accidents—and an even greater assurance of safety along this line would be an opportunity for those who already can swim to learn something about the science of life saving.

There is a number of simple methods of release that can be effectively used in shaking off the grip of a drowning person; yet probably not one in one hundred knows the technique of these methods, and many a swimmer going gallantly to the rescue of some one in difficulties in the water has been drowned because he didn't know how to release himself.

Along with instructions for non-swimmers might come a course in life saving for those who know how to swim.

The Y.W.C.A. has made considerable progress along this line, but its opportunities are not unlimited.

SOME CONTRASTS.

An article in The Atlantic Monthly, written by an American who returned to his own home after a winter spent in England, draws some contrasts. The contrast, it seems, that most forcibly impressed the writer was the respect for law and order in England as opposed to the utter breakdown of law and of protection afforded the American citizen by his Government. He gives an illustration. On his return to New York he saw in one block on Wall street three armored cars, with machine guns and armed guards, engaged in transporting valuables. While he was in London a steamer arrived from South Africa with five millions of gold consigned to the Bank of England. At the dock the gold was transferred to an open truck, a tarpaulin was thrown over it, and it was driven to the bank with no guards of any sort. In New York it is no longer safe to trust to the authorities for protection. Private corporations have been driven to employ armored cars and armed guards. In England one feels that the authorities can be trusted. The law not only is enforced, but it is observed. Possibly it is observed because it is enforced; at any rate, the testimony of the American visitor to London is that respect for law and order, as shown in the general strike of five million men, pervades all classes in England.

Another contrast that impressed the American visitor to London was that while the law is rigidly enforced one's private life is remarkably free from interference in England. "One can dress as one pleases, marry whom one pleases, pursue such hobbies as one pleases, say what one pleases, and in a general way express one's personality in one's own way of living. In America I am more and more impressed with the growing restraint placed on individualism in private life. Restriction is becoming evident in every direction." Illustrations are given, as for instance the laws that have been passed in the United States against the teaching of evolution, of what an agressive and organized minority, backed by ample money and using terrorizing methods on candidates, can accomplish.

On the whole it would seem that there are some lessons which even the United States might learn from England, lessons at least in respect for law and order, and for personal freedom. The English people are said to be conservative; but that in itself may be a good thing if it means no more than the maintenance of the respect for methods and ideas that have stood the test of time and experience.—Woodstock Sentinel-Review.

FRANCE AND THE U. S.

A good deal is being said in the press about hostile demonstrations against Americans in France. It is encouraging to observe that some American journals are urging tourists to be tactful and considerate in their attitude toward French people. France is in financial straits, which the French people are apt to contrast with the abounding prosperity of the United States. This feeling may take unreasonable forms. The unfortunate position of a large part of Europe is not due to the United States but to a war for which the American Republic was in no way to blame. The prosperity of the United States is due, not to the troubles of Europe, but mainly to the fact that on this continent the jealousies and hatreds which keep Europe in the condition of an armed camp do not prevail. Europe is not altogether to blame either; at least the present generation cannot be held responsible for evils which have their roots in conditions centuries old.

But the citizens of a prosperous country traveling in a country suffering the deepest financial distress ought to be particularly careful not to emphasize the contrast. The Washington Post recalls incidents where American travelers to show their contempt for the French currency plastered the side of their compartment on the train with twenty, fifty and hundred franc notes. It is not fair to blame the whole American nation for a bumptious act which can only be described as cruel. But certainly there seems to be need for the advice given by The New York World. It tells tourists not to boast in cafes that American currency is the only real money in the world; not to fret too much in public if a dinner which costs seventy francs on Monday costs one hundred and twenty-five francs on Monday next; not to grumble if a customs official on the Swiss-Italian frontier inquires how many cigars a traveler is bringing with him; not to boast that America is the most generous of creditors. "Talk instead of our prowess in tennis, golf, or prohibition; it comes with better grace."

On the French side Le Temps reminds its readers of the reputation of Paris for "smiling hospitality" and recommends a return to "the traditional tact and courtesy toward foreigners." The prefect of police of Paris asks all correspondents to make known to their readers that foreigners can come to Paris in perfect safety. "They will be welcomed with a hearty and cordial hospitality which the capital of France has always extended to visitors."

The moral of all this is that people of all nations require training in diplomacy. In earlier days diplomacy was regarded as the business of a small circle of officials. An ambassador in a foreign country and his staff were instructed to behave with the most scrupulous courtesy, to avoid offending the susceptibilities and even the prejudices of the people to whom they were accredited. Diplomatic etiquette was surrounded by so much form and ceremony as to seem almost ridiculous; but there was a reason for it. It was of the highest importance that good relations should not be disturbed even by breaches of etiquette which might seem trifling. Sometimes the etiquette was insincere, throwing a veil over hostility. But in these more democratic days we may take a lesson from what was good in the old aristocratic diplomacy without imitating what was bad. Every traveler in a foreign country ought to regard himself as a member of a volunteer diplomatic staff, a representative of his own country, in duty bound to maintain its reputation for dignity and courtesy. A corresponding obligation rests upon the inhabitants of the country visited to treat travelers with courtesy and consideration.—London Advertiser.

EDITORIAL NOTES AND COMMENT.

Help to make 1927 a safer summer by learning to swim. The Rotary Club will furnish the way.

In default of a Canadian navy, the Margaret continues to monopolize much of the newspaper space.

The voter who values his franchise will make sure that his name is on the list. He will not be satisfied to leave such an important matter to chance.

You'll want to see the Peterboro Industrial Exhibition more than once. Better take advantage of next week's advance sale.

When a man loses anything else he advertises for it. But when he loses his head, he stops advertising.—Kingston Standard.

Hay crop in Ontario is said to be light, but the hay fever crop probably will meet all requirements. —Toronto Telegram.

"A woman is happiest when she is thinking of clothes," says a fashion expert. She then has so little on her mind.—Montreal Star.

Her moment of triumph was when she found an electric light burning in the cellar just after her husband had finished a speech on economy.—Galt Reporter.

CATTLE, GRAIN AND PRODUCE

Peterboro—Toronto—Montreal
Winnipeg

TORONTO LIVESTOCK.

TORONTO, Aug. 21.—Receipts at the Union Stock Yards for the past week have been slightly in excess of those for the previous week, being 5,715 cattle, 1,358 calves, 3,800 hogs and 3,835 sheep and lambs received. On Monday morning at the opening of the current week's market there were about 600 more cattle offered than on the preceding Monday. In addition to the offerings at the yards, there were also about 1,100 billed through Ontario points.

Although prices were steady for the better grades of cattle, values were inclined to be considerably easier on the common grades. Exporters paid as high as $8.15 for heavy steers.

During the week the prices have declined about 25c a cwt. on heavy and medium cattle. For anything choice in the butcher classes prices have remained steady.

For the coming week exporters report orders for 800 finished steers, heifers and bulls, along with an order for 400 choice stocker steers weighing from 950 to 1,000 lbs. Shipment is for Dundee, Scotland.

During the past week 600 finished steers and bulls have been taken at prices ranging from $7|50 to $8, with one fancy load at $8.15. Bulls sold at $4.50 to $5, with prime animals at $5.25. Heifers and choice butcher steers sold at from $7 to $7.50 with a few fancy steers bringing $7.75.

Medium cattle were from 25c to 50c lower than last week, many of them were quite plain and the packers complained of dressing percentage. Baby beef sold at steady prices, the top grades bringing 12c with most of choice at 11c. Good quality brought from 9c to 10c.

Cows sold at steady prices. Springers and milkers—Choice springers were in good demand at from $85 to $100; good, $70 to $80; choice milkers, $75 to $90; good, $50 to $70; common springers and milkers were slow, some slow, some selling at around $40 to $50. The balance was sold over the scales. Stockers and Feeders—The demand was good for choice feeding steers weighing about 900 lbs., but they were rather scarce. Several loads of yearling heifers sold from $4.75 to $5, with a through billing. Yearling steers brought from $5 to $5.25. Steers weighing from 900 to 1,000 lbs. sold at from $6 to $6.25, a few fancy bringing up to $6.50.

Sheep and Lambs—On Monday choice lambs sold for $14.25, on Tuesday $14.50, Wednesday top lambs sold at $14; good at $13 to $13.50, culls at $10. On Thursday best lambs sold for $13.50, due to heavy receipts. Buck lambs sold at $12, yearling sheep $10 to $11. Choice butcher sheep, $7 to $8; good, $5 to $6. Heavy sheep and bucks, $4 to $5; cull sheep, $2.50 to $3.

Calves—Choice veal calves sold on Monday, $12 to $12.50. Tuesday and Wednesday, $12.50 to $13. Thursday, $12.50 to $13; good, $11 to $12; heavy, $5 to $8; light $6 to $9; grass calves, $4 to $5.

Hogs—Remained steady throughout the week at $12 f.o.b., $12.60 fed, $13 off cars. Premium on selects, $2.46 per head.

Receipts for Week.

Union Stock Yards—Receipts, 5,715 cattle, 1,358 calves, 3,800 hogs, 3,835 sheep and lambs.

Export steers, choice	$7.40	to $7.85
Choice heifers	7.00	7.50
do., bulls	4.50	5.25
Choice store, dehorned	6.50	7.00
Butchers, choice	7.25	7.75
do., heifers	6.75	7.50
do., medium	5.50	6.25
Do., common	4.50	5.50
Baby beeves	9.00	12.00
Cows, fat, choice	5.00	5.50
do., medium	3.50	4.25
Do., canners and cutters	2.00	2.50
Bulls, butcher, choice	5.00	5.50
do. medium	4.25	4.75
Bolognas	3.25	4.00
Feeders, short keep	6.50	6.75
Feeding steers, choice	6.00	6.75
Stockers, good	5.00	6.00
Calves, choice	12.50	13.00
Springers, choice	80.00	100.00
Milkers, choice	75.00	90.00
Choice lambs	13.50	13.50
Buck lambs	12.00	12.50
Yearling sheep	10.00	11.00
Sheep, light	6.00	7.00
Hogs, off cars	13.00	.....
do., f.o.b.	12.00	.....

Premium per head on selected hogs, $2.46.

CHICAGO GRAIN.

CHICAGO, August 21 (Canadian Press).—Exporters and millers competing gave the wheat market a lively hoist yesterday. Fully 1,000,000 bushels of North American wheat was bought for shipment to Europe in addition to as much more the day previous. Closing prices here for wheat were unsettled, 1 5-8 to 2 3-4 net higher, with corn 1-8 to 3-4 up, oats at 1-8 to ¼ to 3-8 advance and provisions unchanged to 17 down.

A still greater volume of export business appeared feasible yesterday if exporters could get wheat. Mills, however, were sharply after good grades and exporters had a difficult time in consequence. Meanwhile, it was announced that exports of wheat and flour this week from the United States and Canada totalling 9,419,000 bushels, against 5,325,000 bushels a year ago, comprised by far the biggest part of the world's shipments. Even aside from the large export business in evidence, the market for wheat available to be used at once was distinctly tight, with word at hand that weather north-west is further delaying the spring wheat harvest while domestic winter crop arrivals are rapidly being reduced.

Unexpected strength of the wheat market in Liverpool did much to accelerate the upward trend of values here, especially as advices current said European crops have turned out much below what was looked for, that estimates of yield were being slashed and that shipments from Argentina and Australia are small. Indications of a big shrinking in wheat values in France were given particular notice; heavy profit taking sales had only a moderate effect, and most of the day's advance was held at the last.

Corn and oats owed their firmness chiefly to wheat.

Provisions reflected the course of the hog market.

CHICAGO CATTLE.

CHICAGO, August 21 (Canadian Press).—Cattle 2,000; trade closed steady; few fed steers 8.25 to 9.25; grassers 7.25 downward to 6.50; supply both fat and feeder cattle cleaned up, low cutters 3.75 to 4.15; medium bulls, 6.25, steady; vealers mostly 14.00 to 14.50, few 15.00.

Hog receipts 16,000; very uneven; late market especially on heavies, both sows and butchers, 25 to 50; lower than Thursday's best prices; spots more medium weight choice, 140 to 200 pounds, up to 14.00; bulk 210 pound downward 13.50 to 13.95; bulk 240 to 280 pound butchers 12.35 to 13.10; late, 290 to 350 pound butchers 11.50 to 12.00; most sows 10.35 to 10.75; shippers took 4,500; estimated holdover 4,000.

Sheep receipts 8,000; fat lambs mostly 25 cents higher; natives bulk 14.25 to 14.50; culls 9.50; some sales up to 10.00; sheep steady; bulk fat ewes 6.00 to 6.50; feeder lambs strong to 25 higher; top 14.50 for 59 pound, heavier kind salable around 13.50.

MONTREAL GRAIN AND PRODUCE

MONTREAL, Que., Aug. 21 (Canadian Press,) — Montreal export houses reported an increased demand from the United Kingdom yesterday far Canadian spring wheat and as the prices bid were in line with their views a fair trade was accomplished for prompt and nearby shipment. The demand for oats and barley continued quiet.

The feature of the local trade was the improved demand for exporters for wheat and sales of quite a few loads of No. 2 Northern were made at twenty cents per bushel over the Winnipeg October option, and No. 3, Northern at 9 3-4c to 10c per bushel over, and 24 1-2c per bushel over was asked for No. 1 Northern, C.I.F., Montreal. There was also some demand for small lots of oats and on the whole a more active trade was done. Spot prices for car lots of oats were unchanged.

A firmer feeling prevailed in the spring wheat flour market but prices were unchanged. A fair trade was transacted with English importers but there was no improvement in the local trade.

The feature of the winter wheat situation was the fact that Ontario millers were offering new crop wheat flour and sales of odd cars of choice grades were made at $6.30 to $6.40 per barrel. Car lots of old crop wheat grades were steady at $6.60 to $6.70 per barrel.

Owing to the continued good demand for all lines of millfeed and the somewhat limited supplies available, the undertone to the market was firm. The market for standard grades of rolled oats was quiet and prices ruled steady.

Prices for all grades of eggs were firmly maintained under a good enquiry. The receipts were 790 cases

The butter market continued quiet but prices were steady. The receipts were 6,239 packages.

The cheese trade continued dull, but the feeling was steady. The receipts were 10,268 boxes.

The demand for beans was moderate and sales of odd cars of choice white hand-picked were made at $2.25 per bushel, and smaller quantities at $2.35 to $2.45 per bushel.

WISE AND OTHERWISE

Going without stockings isn't expensive enough to become a fad.

Maybe men don't kiss their wives more because rouge is expensive.

A man will blame his son for anything except having such parents.

The world isn't going to the dogs. That's where it's coming from.

We know why the rooster crows. He's laughing because his wife never can find anything where she lays them.

Time to start something to be thankful for next Thanksgiving.

Even though a farmer doesn't get a vacation he has other troubles.

When you lose your self control the steering gear is broken.

Red Grange mentioned in divorce suit. Claim he was holding.

Don't drink. Next morning an actress found she had married a man.

Looking for the brighter side of things is their brighter side.

Most real love stories begin with "And so they were married."

Many a woman has to apologize to her husband for what he does.

The purpose of this paragraph is to omit the name of a movie actor who is screaming for publicity.

Who remembers away back when Jack Dempsey was a prizefighter?

(Copyright 1926 NEA Service Inc.)

HOW DO YOU SAY IT?

(By C. N. Lurie.)

Common Errors in English and How To Avoid Them.

(Copyright, McClure Syndicate.)

"HE DOES NOT HAD"

One of the most common errors of speech is the omission of part of a verb. One such error that was noted lately appeared in a letter to a newspaper. The letter said, in part:

"I do not know the man and have never before heard of him; he does not now, nor has he ever had any connection with this establishment, in any capacity whatever."

The second part of this statement is incorrect, from the viewpoint of the grammarian. It should read: "He does not now have nor has he ever had any connection with this establishment." Inserting the word "have" changes the incorrect sentence into one that is correct.

"Language is no better and no worse than the men who speak it," says Lounsbury's "History of the English Language." "It is never language in itself that becomes weak or corrupt; it is only when those who use it become weak or corrupt that it shares in their degradation.

VOICE OF THE PEOPLE.

All letters must be signed by the writer, and must bear his address. A pen-name may be used for publication except in letters on political subjects, which must bear the writer's name for publication.

This space occupied by Mr. Burnham's letters is paid for by him.

To the Editor of The Examiner.

Sir,—If Mr. Duffus and Mr. King hope to impress the people of Peterborough with the enormity of the Governor-General's action in granting Mr. Meighen a dissolution they will fail. It is true that Mr. King promptly stated that he did not blame the Governor, but Mr. Meighen. Now the needle of logic and common-sense punctures many a bubble, and let us see if we are skilful enough to puncture this one. When Mr. King says that he does not blame the Governor he does say that he blames Mr. Meighen for giving him bad advice. So far that is not unconstitutional. It would have been unconstitutional for His Excellency to have ignored Mr. Meighen and his advice, but there is nothing in the constitution about the quality of the advice. His Excellency took the advice of his Minister and granted the request. But Mr. King says he did not take his (Mr. King's) advice and that it was unconstitutional for His Excellency to refuse Mr. King, being Prime Minister at that moment. Was the Governor bound to do so? Has he no choice in the matter? He certainly has, and this is where the "constitutional problem" falls down notwithstanding the copious letters of J. S. Ewart K.C., and the six-column opinion given, and I hope therefore the merits or demerits of the action and the wisdom of His Excellency that are in question. The actual power of dissolution is in the Governor's hands, and he may exercise, as the people's constitutional representative, a large power subject to an immediate justification which would in this case be: 1. That another than Mr. King should be able to carry on (which turned out not to be the case). 2. An immediate appeal to the people to see what they wish to be done. Since the Governor has left the matter to the people on the failure of Mr. Meighen to carry on, he has promptly done what he is constitutionally called upon to do, and anyhow if it is in the people's hands, what is there to grumble about? Mr. King forgets that when he applied for a dissolution there was a possibility that another leader had the confidence of the House, as has often happened in the past, and that Mr. King was not called back to receive the dissolution is simply because His Excellency had to take the advice of the man who at the moment was Prime Minister (Mr. Meighen) and could not disregard it. Had he done so he would have exercised a discretion which he does not possess.

J. H. BURNHAM.
1d-44-2700

DR. FRANK CRANE'S DAILY EDITORIAL

DELICATESSEN WIVES

By Dr. Frank Crane.

"If your wife can't cook," says a restaurant sign, "don't divorce her. Eat here and keep her for a pet."

Wives who can't cook have been the object of a fusillade of criticism of late.

Both the evils of drunkenness and divorce are said to have been tracked back to inefficient kitchens.

A learned English medical man declares, "If all young women were taught to cook properly there would be much less drunkenness in the world."

On divorce, a woman's club speaker says, "Delicatessen wives, who buy meals out instead of cooking them themselves, are the cause of the increase in divorces."

One of the most rapid changes taking place today is in the way we eat.

In the past ten years the restaurants have more than doubled in the city of New York. They serve six million meals every day.

Royal S. Copeland, former Health Commissioner of New York, predicts that in a very few decades no one will be eating home-cooked food.

At any rate the trend is definitely away from the old-fashioned home-prepared meals, and eating food cooked outside will more and more become the custom.

Before holding up hands in horror let us consider the possibilities. In itself there is little to bewail.

If the food is well cooked, scientifically prepared, carefully inspected, and fresh, as far as the stomach fares the change will not be for the worse, and in some cases decidedly for the better.

There is no valid reason why women have to cook the food which the family eat any more than make the clothes they wear.

If the food is wholesome and nourishing it is not highly important whether it comes from a small kitchen or a large one, or who does the manual labor connected with its preparation.

The really important consideration concerns itself, not with eating at all, but with the new leisure.

Women who are freed from the stove will find several hours of extra leisure on their hands.

Whether they use this for self-improvement or waste it is the most important consideration in the change in our method of eating.

Copyright, 1926, by the McClure Newspaper Syndicate.

OLD RANCH TO GO

FORT WORTH, Tex., Aug. 20.—The Great Matador, most famous of Texas ranches, is to be sold soon for colonization in farm blocks. The Matadors have two ranches in Texas, comprising about 800,000 acres. They have about 4500 head of cattle, conservatively estimated to be worth $3,000,000.

for the first time!

an engine-vibrationless beyond belief

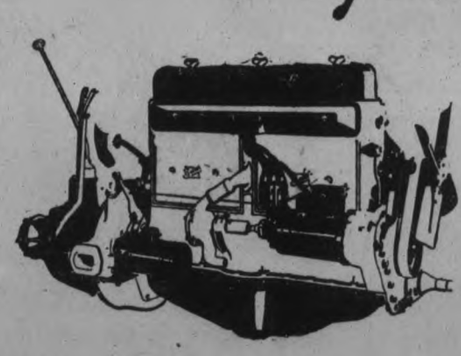

McLaughlin-Buick now presents a new and finer motor car *with an engine vibrationless beyond all previous experience!*

At every point in its whole power range, this engine will remind you of the smoothness and quietness of electrical operation.

No other car today, *regardless of its price,* accomplishes the same freedom from noise and rumble. No other closed car interiors are so divorced from mechanical roar.

McLaughlin-Buick engineering has achieved the result that all motor car engineers have sought for years.

Come in and take out one of these new 1927 McLaughlin-Buicks for your first ride in the *Greatest McLaughlin-Buick Ever Built!*

The GREATEST McLAUGHLIN-BUICK EVER BUILT

A. BROWN & SON

383 Water Street - Phone 126

K7-436

WHEN BETTER AUTOMOBILES ARE BUILT, McLAUGHLIN-BUICK WILL BUILD THEM

SUGGESTS PLACING EPISCOPATE LETTER BEFORE CONGRESS FOR CONSIDERATION OF AMENDMENTS

In Reply of Mexican President to Missive of Bishop Moroy del Rio.

HOPE RAISED.

Says Church is Justified in Asking Amelioration of Regulations.

MEXICO CITY, Aug. 21.—(Canadian Press.) — Considerable hope has been aroused, with what justification remains to be seen, that the religious question may be solved, as President Calles has suggested in a communication to the Catholic Episcopate by bringing the matter before congress with a view to securing a Constitutional amendment, or before the supreme court for a decision amending or modifying the religious clauses of the constitution.

President Calles' letter to Archbishop Moray del Rio, of Mexico, is in reply to the recent request of the Episcopate that the chief executive bring about a suspension of the religious regulations. In it the president reiterates his intention to stand by the constitution, but he says that the Catholic Episcopate is left free to make an attempt to have the fundamental law pertaining to religion changed.

He points out that while the Episcopate was within its rights in asking him for amelioration of the regulations, relief should be sought by means of either congress or the supreme court, or both. If the Episcopate offered amendments to the constitution, the president declares he would not use his power to have them withdrawn, from Congress.

In a statement replying to the letter of President Calles to-night the Episcopate neither accepts nor rejects the president's proposal that it seek congressional or supreme court relief. Arguing the Episcopate's position, the statement says, that it has not asked abrogation of the regulations, but merely wants their suspension pending congressional action or some other solution. The statement expresses appreciation of the conciliatory spirit of President Calles' letter, but does not indicate the Episcopate's future. So far as popular opinions in Mexico City can be noted, it seems favorable to the idea as the only suggestion thus far offered promising the possibility of a solution. In the first editorial discussing the religious situation in Mexico since the religious regulations became effective on July 31, El Universal favors the proposal. It argues the determination by constitutional means of whether the religious laws are approved by popular opinion. If so, the paper says, they should be obeyed; if not, they should be amended.

Amendment of the constitution can be brought about by approval by a two-thirds vote of the Federal congress, after which there must be approval by a majority of the state legislatures popular opinion as referred to by El Universal, probably is intended to mean the votes of the representation in the legislatures.

FILMING TRENT

(Continued from Page 1)

spared for one week. The Trent Waterway Development Association is negotiating for a craft to make the rest of the trip.

The boat was secured through the co-operation of E. A. Peck, ex-M.P., Peterborough, whose interest in the Trent dates back to the time, many years ago, when as Secretary of the then Trent Valley Canal Development Association, he was successful in taking a large deputation to Ottawa, in the interests of the fine waterway which we have today.

Mayor W. A. Fraser and W. H. Ireland, M.P., Trenton, were instrumental in interesting the Hon. W. H. Price, Provincial Treasurer, in the filming of the Trent. The Motion Picture Bureau is part of the Treasury Department, and is doing invaluable work under the direction of G. E. Patton.

Having secured the co-operation of the Federal and Provincial Governments in the project, the Trent Waterway Development Association has synchronized their movements and prepared an effective plan of operation.

Each director of the Association, residing in the principal municipalities along the route of the Trent Waterway has been invited to board the craft and point out the places of interest and beauty spots in his particular locality. Activities along the route, such as bathing, sailing, canoeing, motor boating, and fishing will be filmed, so that it behoves each municipality to consult the sailing schedule and arrange an activity best suited to the locality.

That the Trent Waterway Development Asociation has played a big part in the development of tourist traffic to Central Ontario as the premier organization of its kind in the province is demonstrated by their successful launching of this present activity. The films depicting Ontario's premier summer resort district, the Trent Waterway, when shown by the Association in many important cities in the United States and Canada should be instrumental in bringing about a decided increase to the already gratifying volume of tourist traffic which is netting the province millions of dollars annually and growing each year.

The following are the officers and directors of the Association:

Officers.—Honorary President, G. K. Fraser, Burleigh Falls; hon. vice president, F. D. Kerr, K.C., Peterborough; president, W. M. Foulds, Hastings; first vice president, Geo. J. Overend, Orillia; second vice-president, J. B. Hanly, Midland; secretary-treasurer, Frank G. Stinson, Peterborough.

Board of Directors.—Mayor W. A. Fraser, Trenton; Reeve H. Miller, Frankford; Mayor G. A. Kingston, Campbellford; A. Coughlin, Hastings; Ald. C. H. Ackerman, Peterborough; J. W. Fraser, Peterborough; J. F. Lillicrap, Lakefield; Reeve W. C. Moore, Bobcaygeon; T. H. Stinson, M.P., Lindsay; Reeve E. Tiers, Fenelon Falls; Reeve J. Birchard, Beaverton; Mayor J. F. Craig, Barrie; F. Stanton, Port Stanton; C. P. Stocking, Waubaushene; E. B. Brown, Victoria Harbor, Midland; H. M. Warnock.

TRY IT YOURSELF

THOUSANDS OWE THEIR HEALTH TO "FRUIT-A-TIVES"

MR. ALPHONSE COOL

"Every person suffering from Constipation or Indigestion should take "Fruit-a-tives" and I am positive that they will soon feel in the best of health. As for myself, I have tried nearly every other kind of remedy and have come to the conclusion that "Fruit-a-tives" is best. Mr. Alphonse Cool, 2922 Lafontaine Street, Montreal."

Because "Fruit-a-tives" is a genuine fruit medicine made from fruit juices, intensified and combined with tonics — it corrects constipation, stomach, kidney and bladder troubles, in a natural way, and purifies the blood. No other remedy can be the same as "Fruit-a-tives."

25c. and 50c. a box — at dealers everywhere.

FARM HAND TELLS OF PLANE CRASH

Inquest Held on Bodies of Cross Channel Airmen.

FOLKESTONE, Eng., August 21 (Canadian Press).—Graphic descriptions of the plunge of the cross Channel plane which was wrecked near here Wednesday, were given at the inquest yesterday over the bodies of Robert Blaney, of Boston, Mass., and Vigo Rizzi, of London, who were killed instantly, and of Pilot De Lisle, who died in a hospital from his injuries on Thursday afternoon.

A farm hand, William Perry, and others who saw the plane drop, told how it hit a barn, then a haystack and then twisted to earth in a great crash. Perry said he rushed to the scene to find thirteen passengers jammed in a screaming mass in front of the cabin.

"Blaney was dead," he added. "His head was jammed under the seat, and we removed his body in order to extricate those who were injured and screaming."

Dr. Arthur McVittie testified that none of Balney's bones was broken, and he believed death was due to the bursting of the right lung.

Giving the verdict of accidental death, the coroner said it appeared that the pilot did not like the fog which had developed, and decided to land. So far as the plane was concerned, there seemed to be no cause for trouble. Presumably the pilot misjudged the distance and hit the barn, and so crashed. The coroner emphasized that the Government proposed to carry out an extensive inquiry into the disaster.

VISITS WINNIPEG.

Was Guest of City While Enroute to the Antipodes.

WINNIPEG, Man., Aug. 21 (Canadian Press).—Sir James Allan, for six years High Commission in London for New Zealand, stopped off in Winnipeg yesterday en route to the Antipodes.

He urged closer trade relations between Canada and New Zealand, declaring that products from his country were being shipped to New York and then sent to the Dominion instead of direct. Ships which conveyed Canadian products to New Zealand were forced to return with empty keels, while United States vessels carried to New York the very goods which Canada later purchased at United States prices, he said.

DIRECTOR DROWNED AT CHRISTIE LAKE

Second Occupant in Canoe Was Able To Reach Shore.

OTTAWA, Ont., Aug. 21 (Canadian Press)—John G. Carmichael, aged 25 years, director of the Ottawa boys' summer camp at Christie Lake near here, was drowned this morning when his canoe upset. A second male occupant of the craft whose name is unknown, was able to swim to a nearby island from which he was rescued last night by a passing boat after having been marooned all day.

Carmichael leaves a widow and two small children. He came to this city some years ago from Toronto where he was born.

FIRST AID KITS FOR SEYMOUR SCHOOLS

West Seymour Women's Institute Considers Purchasing Four

CAMPBELLFORD, Aug. 21.—The ladies of the Seymour West Women's Institute met at the home of Mrs. Oliver Garneau on Thursday afternoon. The meeting opened with the singing of the Institute Ode followed by the Lord's Prayer. The ladies then answered the roll call, several giving good seasonable recipes.

A letter was read from Ethel Chapman concerning the Girls' Conference to be held in Toronto in October and the ladies decided to leave the discussion for a future meeting. Instructions were given for enquiires as to the cost of First Aid kits for the four schools of the district, the purchase of these to be decided later. The ladies decided to have a booth at the school fair for the sale of ice cream and pie and Mesdames Thomas Dunham, Charles Macoun, Raymond Free, Reg. McCulloch, Van Volkenberg and Douglas Rutherford were chosen as a committee to have charge of the booth.

Mrs. Thomas Brown favored the audience with a solo, after which Mrs. Charles Davidson gave an excelent paper on "The Work of an Individual" which was much enjoyed by all.

After the programme, lunch was served. There were forty ladies present.

The next meeting wil be held at the home of Mrs. Roy Fleming on Septemebr 16.

BROCADED GEORGETTE.

Brocaded georgette crepe, in pastel tones, with fairly small, conservative patterns is shown for evening gowns.

CAMPBELLFORD NEWS.

CAMPBELLFORD, Aug. 21.—Miss Marion Richardson of Toronto is visiting her grandmother, Mrs. Fred Atkinson, River Road.

Mr. and Mrs. H. Whittaker returned to their home in Toronto after spending the past two weeks with Mr. and Mrs. A. E. Wragg.

Miss Helen Thomas is spending a couple of weeks visiting friends in Toronto.

Mr. and Mrs. G. S. Sharpe of Belleville and Mr. and Mrs. George McCallum of Kingston spent Wednesday as guests of Mr. and Mrs. Thomas Free.

Miss Audrey Bull of Wooler is visiting her sister, Miss Sylvia Bull.

Mrs. James W. Moir is spending this week as the guest of her mother in Warkworth and while there attended the wedding of her niece, Miss Pearl Drewry, to Mr. John Frost.

Mr. and Mrs. W. J. Abernethy spent the week end with Mr. and Mrs. Thomas Wilson of Oshawa.

Mr. and Mrs. Alan Hair of Manitwaki, Quebec, are visiting Mrs. Hair's parents, Mr. and Mrs. Dagleish at Crow River Bridge.

Rev. Frank M. Wootton, pastor of the United church, Brockville, wil conduct the services at St. John's United church on Sunday.

NEWS OF OMEMEE

OMEMEE, Aug. 21.—Mr. and Mrs. Henry Magee and son visited at the home of Mr. Thomas Webster of Lakefield on Sunday.

Mrs. Archie Irwin of Sharbot Lake and her son of Flint, Michigan, spent the week end with the former's parents, Mr. and Mrs. R. Carey.

Mrs. Lovatt of Woodville spent a few days with her son, Mr. Nelson Lovatt in town this week.

Miss Jennie Smyth, who has been holidaying with her brother, Rev. W. J. Smyth of Wellington is spending a couple of weeks with Mrs. A. Scott before taking her school at Consecon.

Mr. Chester Dyes of Toronto is renewing old acquaintances in town.

Miss Marion Carey has returned home after a pleasant visit with her brother Mrs. J. Carey, of Smith's Falls.

Mr. Fred Boaker is spending a few days with his parents, Mr. and Mrs. S. T. Wilson after completing a course at Summer School in Ottawa.

Mr. and Mrs. Isaiah Magee of Peterboro are the guests of the former's brother, Mr. Henry Magee.

Miss Helen Mackey is the guest of her friends, Miss Crystal Courtney of Toronto.

Miss Priscilla Howden of Bethany visited her parents, Mr. and Mrs. R. Howden on Thursday.

Mr. and Mrs. J. Bushnell and daughter, Mrs. C. McCaffrey motored to Toronto on Thursday to attend the Bushnell-Wood nuptial.

Mr. Harold Bradley of Lansdowne visted his parents, Mr. and Mrs. Henry Bradley this week.

Miss Gladys Spiers of Franklin is the guest of her cousins, Misses Evelyn and Marion Rea.

Mr. and Mrs. H. Lamb and daughter, Miss Jessie returned home on Friday after a two weeks' holiday in Detroit, Sarnia, Hamilton and Toronto.

Insist Upon "SALADA" GREEN TEA

T76

It has the most delicious flavour. Try it.

A Good Name

priceless and therefore jealously upheld

Dodge Brothers have kept the faith.

Year after year their motor car has continued to mature into a better and better product

Beauty has been added to dependability, comfort and silence to beauty. Endless refinements have been made, and the basic sources of Dodge Brothers quality maintained in every detail.

As a consequence, the NAME Dodge Brothers is even more valuable than the great Dodge Brothers plant itself, and eminently worthy of the public confidence it everywhere inspires.

The public may rest assured that a Good Name so priceless will be safeguarded jealously by those who hold its destinies in their hands.

Touring Car - - - - - -	$1135.00
Coupe - - - - - - -	1200.00
Sedan - - - - - - -	1320.00

Delivered

5 Balloon Tires

V. M. EASTWOOD

Showrooms corner Water and Brock streets. Phone 943

BAGG BROS. Cobourg

DODGE BROTHERS MOTOR CARS MADE IN CANADA

In the New Rapid Element

SPEEDIRON

PAT'D and REG'D. 1925

AT last!—after years of experiment and research a perfect rapid iron cooking element has been developed. An element which brings speed, lasting durability and absolute safety to electric cooking—McClary's Speediron!

This wonderful, rapid element is as far ahead of all others as electric light is ahead of candle light.

McClary's Speediron is the only protected, removable, repairable element made. It operates on contact heat. This gives it marvellous speed and eliminates waste by radiation which is one of the greatest defects of open elements. And the Speediron is durable. It cannot be injured by liquids boiling over, spilling—or contact with pots and pans. The cast iron surface protects the coils year in and year out—and if the coils by any chance burn out you can have them replaced easily, inexpensively and quickly—while you wait. The element proper lasts as long as the range itself.

Speediron Elements Now on all McClary's Electric Ranges

This great, new electric cooking feature is now on all McClary's Electric Ranges—making it the most efficient, satisfactory range on the market. And you also get the exclusive advantages of McClary's famous porcelain enamelled "fireless cooker" oven—the oven which keeps on cooking even after the current is turned off. The heavily-insulated oven walls retain heat indefinitely—giving splendid baking results and insuring great economy.

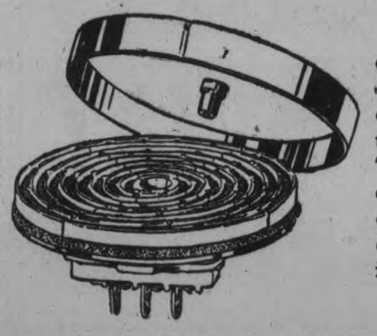

Ask your dealer about a McClary's Electric Range. After you've seen him demonstrate the Speediron you'll agree that McClary's is far ahead of any other for economy, speed, strength and general satisfaction.

See the Speediron Element in Action!

McClary's Electric Range

113

For Sale by Utilities Commission, City Buildings Simcoe Street

DOLLAR DAY

Everybody Get Ready

PETERBORO MERCHANTS' AND EXAMINER

DOLLAR DAY

Wednesday, Aug. 25

Nothing else approaches Dollar Day in Magnitude and Importance. 70 or more of Peterboro's Best Stores, united in one Colossal Bargain Giving Event. See list of stores on another page.

Shoppers will know Dollar Day Bargain Stores by the Red Pennants in their windows. Every one benefits by Peterborough's Big Day, come and be part of it, and have a good time. Win the High Bonus of $50.00—costs nothing. Estimate Blanks Free with Every Dollar Day Purchase at Dollar Day Stores.

$150 — IN — CASH BONUSES GIVEN AWAY TO SHOPPERS

The First Grand Prize of $50 is the one to aim at. The Bonuses are absolutely FREE, no cost to the Shopper whatever. The Bonuses are the gift of the Merchants, given to add one more feature to Peterborough's Dollar Day.

GRAND HIGH BONUS - - -	$50
SECOND BIG BONUS - -	$25
Third - -	$20
Fourth - -	$15
Fifth - - -	$10
Next Six, each	$5

CLIMBING

You know how your car performs on the "test hill" in your vicinity. Install a set of Champions and compare the increased power and performance with your previous best. This is the simplest and surest way to prove that it pays to install Champions and that they are the *better* spark plug.

CHAMPION
Dependable for Every Engine
A Canadian-made Product
Windsor, Ontario

For 17 years we have specialized in Champion Spark Plugs. We are authorized dealers.

DUFFUS MOTOR SALES
WATER STREET.

Get your Champion Spark Plugs, and always carry some extra ones in your car.

WATSON'S TIRE SERVICE
446 GEORGE STREET.

WOMAN IS ENRICHED.

ELYRIA, Aug. 21.—Mrs. Cassie Bogart, 68, had to stretch her pennies for years. The other day she was handed a cheque for $80,000. And that wasn't all. A lawyer told her that $500,000 was her share of the estate left by Edwin B. Jennings, a wealthy Chicago recluse. Mrs. Bogart's husband is nearly blind.

Zutoo

Will stop any headache in 20 minutes, will nip a cold in the bud, will relieve the monthly pains of women, and in every case it

Leaves you Feeling Good

ANTHRACITE COAL

Stove per ton.	$15.75
Nut, per ton.	$15.75
Pea, per ton.	$13.00
Egg, per ton.	$15.50
Solvay Coke..	$13.00

THOS. A. REHILL CO.
210 Wolfe Street
Phone 245

ORDER NOW
BEST ANTHRACITE
Hard Coal

STOVE AND NUT	$15.75
EGG COAL	$15.50
PEA COAL	$13.00
ALBERTA COAL	$14
COKE, Real Solvay	$13.00

HARD AND MIXED WOOD AT CURRENT PRICES
Cut and Split to Order

Peterboro Fuel and Transfer Co.
KELLY BROS.
Phone 270 & 362 - 134 Aylmer St.

CONSERVATIVE CANDIDATE SAYS FORKE VIOLATED AGREEMENT

Mr. Peck Alleges Meighen Had Promise of Progressive Support.

BUDGET VOTE.

Old Age Pensions Declared Matter For Provincial Governments.

The policies of the Conservative party were expounded by E. A. Peck at Nogies' Creek last night. Other speakers at the meeting were W. H. Bradburn, M.P.P., and R. J. Soden.

P. Graham was unanimously selected as chairman for the occasion.

E. A. Peck.

"The last time I addressed you I submitted myself to you for election," declared Mr. Peck. He thanked them for the support they had given him and hoped that they would see fit to elect him again. He had no quarrel with J. J. Duffus, the Liberal candidate, he said, but he disagreed with him when he got that extraordinary notion in his head that Mackenzie King would make a good premier for the country. The last session in Ottawa, said Mr. Peck, was unusual and the like of it had never been seen before. When King got back to Ottawa after the last election he did not haev a sufficient majority to govern the country. There was a vote taken to decide who should govern, and, due to the progressives supporting him, Mr. King had a majority of two. Mr. King was thus enabled to carry on until the customs report was brought before the house. We adjourned the House for the week-end, said Mr. Peck, and when we came back we expected that Mr. King would be defeated. However, he resigned. With Mr. Forke promising to support him, Mr. Meighen took over the reins of government and carried on for two days. Due to Mr. Forke not abiding by an agreement (a copy of which Mr. Peck read out to the audience) and the Progressives breaking away it was impossible for Mr. Meighen to continue and this election is the result.

"They say the Governor-General gave the Constitution a wrench when he granted dissolution to Mr. Meighen," said Mr. Peck. It could not have been twisted when the question is going to the people to decide, was his opinion. Referring to the budget, Mr. Peck stated that it had included a certain amount of reduction in taxation. It was a gratifying thing, he said, to find that the country had a little surplus. "We have a large debt: we are anxious to have it reduced, but the Robb budget was not a reduction to the mass of the people. Some people claim it as a wonderful budget, he declared, but he took exception to that statement. Penny postage, he said, was a great advantage to the business people, but was it a substantial reduction to the masses he queried. The receipt tax, while it was an abominable nuisance could not be said to affect the masses either. Income tax, he declared, was not an imposition to the married man or the farmer. Only 225,000 people in the Dominion paid it, he said, so that it could not rightly be claimed a tax affecting the mass of the people. The reduction in the tax benefited the people with substantial salaries, he claimed. The man who buys a new automobile gets it a little cheaper—about 50, he thought, but would not assert this figure as positive.

The Vote of Budget.

"I have been charged with voting against the budget," said Mr. Peck. "I didn't vote against the budget—what I did do was to support the amendment offered by the Hon. Dr. Manion," he declared. This resolution was to the effect that we regretted that the government should see fit to change the customs duties without due investigation, he said.

Mr. Robb could have made a reduction in the sales tax, which affects every person, although they do not pay the tax directly, said Mr. Peck. The merchant pays it to the wholesaler and consequently the people paid it. It would have been a real budget, he said if the sales tax had been dropped. The customs inquiry the speakerdesignated as a most important matter. About one month after the session opened the Hon. H. H. Stevens charged that smuggling was going on to aconsiderable extent. A committee was appointed and consisted of four Conservatives, four Liberals and one Progressive. At this juncture Mr. Peck read extracts from Hansard to show that the report of this committee had condemned the customs staff. In 1923, he said, the Canadian Manufacturers Association adopted a report which said smuggling organizations were in existence and were crippling Canadian industries. These reports were published in the press and were forwarded to cabinet ministers. Similar reports were prepared during 1924 and 1925. The King Government knew long before the Stevens motion of the degeneracy existing in this department which was costing this country millions of dollars annually, he declared.

Mr. Peck quoted extracts from Hansard to prove that the Progressives who formerly were sympathetic toward the King Government were condemning the policy for which his government had stood. "There has been utter carelessness in the manner in which the affairs of this country have been handled," he declared.

Protection For Industry.

He declared that his policy was protection for the working man and industry and this, in his opinion, was still the important question before the electorate. "We need it," he said. "We are shipping our raw material out of the country, have it manufactured elsewhere and then bring back the finished article. This state of affairs could not be wholly prevented but it could be remedied to a great extent," he declared. The exodus of the country's best men, he said, was another reason he was on the platform. He stated that his reasons in this connection were the same as during the last election. "This is a great country and it will prosper when we learn to handle our raw materials," he declared. Referring to Old Age Pensions, Mr. Peck stated that the legislation in respect to Old Age Pensions was a matter for the provincial and not for the Dominion governments, but there was nothing to hinder the government giving money toward old age pensions. He was of the opinion that they were a good thing and would come in time. The provinces will have to take the initiative in the matter, he said. In conclusion, he said the act had not been defeated but would come up again.

W. H. Bradburn, M.P.P.

Mr. Bradburn stated that he was glad to be in that part of the country again and to be speaking in support of Mr. Peck. He received the endorsement of the riding at the last election by a large majority. He served the people as warden of the county of Peterborough, as a member of the Provincial house and he assured them that on September 14 next he would represent them again. The speaker said that he had no fight with J. J. Duffus, their opponent. He had sat with him on the city council and on the Chamber of Commerce, but he said, "we disagree with his policy and the government he is backing up—we feel that his government did not fulfill the promise they said they would." They reduced the income tax but this represented comparatively few; they made reductions in the postage but that would not affect the people of this community; it did benefit the banks and larger institutions. When King tells you Meighen is endangering the British Empire in regard to the constitutional issue, he said, you know that he did not worry about the future of the Empire during the great crisis it passed through.

R. J. Soden.

"I will attempt to lay before you the shortcomings of the Liberal government since they have been in power," said Mr. Soden. "He had nothing against J. J. Duffus but he believes in one policy and we believe in the other," he said. The people are the jury and if they think the Conservative policy is right they will support it. The King government had not a leg to stand on, he declared. He asked the audience to consider the business aspect five years ago and compare it with to-day. Five years ago, declared Mr. Soden, nearly all the industries were running full and the retail merchants were in good shape with bread and work for all. What is their condition to-day? he asked. "Since King began tinkering with the tariff and lowering it, business has been declining," he declared. Each time the parliament met Mr. King lowered the tariff, he said, notwithstanding the fact that every other country has raised it. Mr. Baldwin, he said, staked his political reputation on the tariff; he was beaten but look at the unemployment in England to-day as a result of free trade, he said. France, with her tariff and despite her numerous governments, had not an idle man in the country. This country, he said, had the greatest wheat in the world and it was preferred by the people to the south. In consequence, he said, the American millers began to buy the Canadian wheat in preference to their own. The farmers went to the government seeking protection, and as a result an embargo was placed on the Canadian wheat. The millers continued to use up the stocks they had on hand and mixed it with the American wheat. It finally reached the vanishing point and the customers commenced to complain, then the millers went to the government. The government decided to let them have Canadian wheat but charged them a duty of 42 cents a bushel. On obtaining a sworn statement that the wheat is for export they obtain a rebate of 99 per cent of the 42 cents. Up to that time the Canadian mills had been running to full capacity but directly the Americans got these concessions a number of them had to close down. "Seeing that we produce the finest wheat in the world, why should our neighbors have the privilege of milling it?" he asked. "Mr. King is a dreamer," he said. "He sits back and thinks of Mackenzie King."

Mr. Soden described at some length the coal situation, stating that we paid thirty-seven million dollars a year to the Americans for coal when we had plenty in Alberta. "We buy the coal and what have we next spring? They have the money and we have the ashes," he declared. If the coal mines in Alberta were kept busy it would mean more miners and consequently more money for the farmers and merchants. He advised his listeners to think for themselves, select what they thought was the best policy to govern the country. "If you do this you will vote for a good, honest, stable government," he said in conclusion.

CROWN LIFE

Provide NOW for old age, and for your family if you die, with a Crown Life Policy.

FOUR CANDIDATES ASKED TO ATTEND

U. F. O. Asks Them To Speak at Garden Party.

HASTINGS, Aug. 21.—Four of the political candidates in the district have been invited to attend the eighth annual garden party of the Peterborough county organization of the U. F. O., to be held on Thursday, August 26 at the home of R. J. Girven on the boundary line at South Dummer. The parliamentary aspirants are Messrs. Duffus, Peck, Embury and Gilroy of Peterborough and Peterborough-Hastings constituencies, in the order their names appear on the posters. J. J. Morrison is indicated as the headliner for the afternoon's oratory.

Miss Mary Barry, who resides on the Gravel Road, was honored by her friends from the town and country at a prenuptial social in Lynch's hall, Wednesday night. She was presented with an address expressing the regrets of her friends at her departure in the near future to live in Buffalo. She also received a purse of gold as a tangible testimony of the esteem in which she is held in this community. The money was decided upon instead of other presents because of the fact that her journey will take her across the border.

VERY GOOD, PUPILS.

SACRAMENTO, Cal., Aug. 20.—New answers were given to old questions in a test given recently to high school sophomores. "Alcohol is made from gasoline," "air brakes are used on balloons," "organdie is a kind of marmalade," and "bacon comes from a cow" were some of the answers.

Never Sags Because It Cannot

A BEDSPRING is restful only so long as it retains its smooth resiliency. Once the fabric stretches, sags and bags, comfort goes. A WAY Sagless Spring *never* sags. It *cannot*. It has exclusive, patented features that give it extraordinary strength and *permanent* resiliency. Heavy strain and long usage are provided for in its special construction.

That is why the WAY Sagless Spring can be guaranteed for 25 years against stretching, sagging or breaking. This guarantee—assuring a life-time of bed comfort—makes the "WAY" the most economical bedspring obtainable.

It is a noiseless, sanitary, healthful spring. Easy on the bedding, too, for there are no open hooks or sharp corners to tear it. The uniform fabric does not roll the occupants to the centre of the bed. The patented, six-strand side bands are assurance against sagging toward the edges. A WAY Sagless Spring is always comfortable, always restful.

Look for the RED BANDS on the frame and insist on a genuine "WAY" Sagless Spring, as carried by good furniture stores everywhere and made by

WAY SAGLESS SPRING COMPANY, LIMITED,
382 Pape Avenue, Toronto.

Price $11.50

A WAY WILL *NEVER*
—Break
—Sag or Bag
—Creak or Groan
—Tear Bedding
—Double You Up

WAY Sagless Spring
"NO SAG IN ANY WAY"

Home Furnishing Co. Are Showing Way Sagless Springs all sizes 208 Charlotte St.

CHRYSLER SEES BIG UNDEVELOPED MOTOR CAR MARKET

Plans To Announce Bigger, Roomier, Easier Riding Car in Small Car Field.

Scorns Saturation Point.

A tremendous undeveloped market in the small car field for an automobile that is larger, more roomy, much better riding and exceptionally durable, is seen by Walter P. Chrysler, president of the Chrysler Corporation.

In a statement on this question, Mr. Chrysler says:

"Fully aware that there are today nearly 20,000,000 motor cars owned in Canada and the United States, it seems to me that there are almost unlimited possibilities in that market. Such a car must, of course, combine in it those qualities no other car in that field possesses, if it is to register the success of which I speak.

"There is no question in my mind but what the people who prefer a low-priced, quality automobile, are desirous of having built into that car certain features that heretofore have not been made available to that field. The industry has not given sufficient attention to the man who drives a small, low-priced car. It simply has gone on the assumption that the same measure of comforts that must be incorporated into every car of higher price, if it is to be successful, could not be built into the smaller cars.

"I disagree most emphatically with that assumption. The person who prefers to drive a small car is entitled to every consideration that can be given him. It is possible to build the qualities of comfort, roominess, easy riding and long life into a small car. The possibilities with such a car are so tremendous that it can actually be built in great quantities at remarkably low cost, if the manufacturer has the capacity and organization to do it.

"Medical authorities have definitely established the fact that the man who continuously drives a small car suffers from abnormal and excessive fatigue and nervous strain because of the noise, jolting, bouncing and excessive vibration he has always undergone to date in that type car. He has been compelled to put up with those discouraging conditions because, up to the present, no one has gone about the task of designing a small, low cost car that remedied them.

"Whenever he has had opportunity to take his family for a long, week-end drive or for a tour across several states during his vacation, the entire family has been forced to tolerate the same condition.

"Better designed cars, built to a single standard of higher quality, with modern space engineering, improved springs and generally improved riding comfort, are bound to remedy this and are bound to enjoy a conspicuous successful success for their producer.

"There is a ready-made market of 100,000 cars the first year for the company which produces that type of car. We are going to do it. Unless we are far astray in our judgment of what the public wants in the so-called small car field, it will appreciate such a car to the extent that it will make it an outstanding success from the first dat it is given opportunity to ride in thay type of car."

IT'S YELLOW SUMMER. ..

Yellow, probably the leading shade for summer, is most often combined with white or with black.

LIFE WAS A BURDEN.

Restored To Health Through the Use of Dr. Williams' Pink Pills.

"It is a pleasure," says Mrs. Ross Boulter, of Victoria, P.E.I., "to tell you of the new health and strength I got through he use of Dr. Williams' Pink Pills. Before taking the pills life was a burden to me. I was so badly run down that I did not know what to do. My blood seemed to have turned to water, I was very pale, constantly tired, and was losing flesh. It was a trial to attempt housework. Added to this I had a bad cough and my husband and friends thought I was going into consumption. The medical treatment I was taking did not appear to do me any good, and I had about given up hope when a friend urged me to try Dr. Williams' Pink Pills. I got six boxes and found so much benefit from them that I got six more boxes. Before these were all taken I was a new woman restored again to good health. I gained in weight, the cough left me, my appetite returned and I once more had a good color. Better still, I was able to do my housework without fatigue. Needless to say I always recommend Dr. Williams' Pink Pills to ailing friends, and I hope this will be the means of pointing the road to good health to some other sufferer."

Try Dr. Williams' Pink Pills for anaemia, rheumatism, neuralgia, nervousness. Take them as a tonic if you are not in the best physical condition and cultivate a resistance that will keep you well and strong.

If you will send us your name and address a little book, "Building Up the Blood," will be mailed you prepaid. This book contains many useful health hints.

You can get these pills through any medicine dealer or by mail at 50 cents a box from The Dr. Williams' Medicine Co., Brockville, Ont.

EXAMINATION RESULTS

Norwood High School examination result:

Normal Entrance and Junior Matriculation.

1 Indicates first-class honors; 2, second-class honors; 3, third-class honors; C credit or 50 per cent.

Margaret Armstrong—Br. Hist. 1, Anc. Hist. 1, Alg. C, Phys. 2.

Leata Baker—Eng. Comp. 2, Eng. Lit. 2, Br. Hist. C, Geom. C, Chem. 2, Fr. Comp. C.

Bertina Beavis—Eng. Comp. 3.

Anna Brethen—Br. Hist. C, Anc. Hist. C, Geom. 2, Chem. C.

Florence Burgess—Eng. Comp. 3, Eng. Lit. C, Alg. C, Geom. C, Phys. C, Chem. C.

Lyla Calder—Br. Hist. 3.

Florence Cameron—Eng. Comp. 2, Eng. Lit. 1, Br. Hist. 1, Anc. Hist. 2, Geom. 2, Chem. 2, Fr. Auth. 3, Fr. Comp. C.

Una Elliott—Eng. Comp. 3, Eng. Lit. C, Br. Hist. 2, Geom. 3, Chem. 3, Fr. Auth. C.

Arthur Gardner—Eng. Lit. 3, Br. Hist. C, Anc. Hist. C, Phys. 2, Lat. Auth. C, Lat. Comp. C, Fr. Auth. C, Fr. Comp. C.

Isabel Graham—Br. Hist. C, Phys. 3, Lat. Auth. C.

Lillian Greenbank—Alg. 3, Lat. Auth. C. Lat. Comp. C.

Mildred Golloher—Geom. C, Chem 3.

Gladys Harper—Eng. Comp. C, Eng. Lit. C, Br. Hist. C, Geom. 3, Chem. 1.

Ruth Harper—Br. Hist. C, Alg. C, Geom. 3, Chem. C.

Evelyn Healey—Br. Hist. C, Anc. Hist. C, Phys. 3.

Jean MacDonald—Eng. Comp. 2, Geom. C, Chem. 3.

Barclay McGee—Anc. Hist. 3, Alg C, Phys. C, Lat. Auth. 2.

Josephine McGee—Eng. Comp. 3, Geom. C, Fr. Comp. C, Br. Hist. C.

Keefe McLaughlin—Eng. Comp. C, Anc. Hist. C, Lat. Comp. C.

Dewart McNeely—Br. Hist. 3, Phys. C, Lat. Auth. C, Fr. Comp. C.

Kenneth Montgomery — Eng. Comp. C, Eng. Lit. C, Br. Hist. C, Alg. 1, Geom. 3, Chem. 1.

Stuart Neilson — Eng. Comp. 3, Eng. Lit. C, Br. Hist. 1, Geom. 2, Chem. 1, Fr. Auth. C.

Ruby Patterson—Br. Hist. C, Anc. Hist. C, Phys. C.

Bernard Quinlan—Eng. Comp. 3, Eng. Lit. C, Br. Hist. C, Geom. 1.

Wilson Riseborough—Eng. Comp. C, Eng. Lit. C, Br. Hist. 2, Geom. 2, Chem. 1, Fr. Auth. C, Fr. Comp. C.

Alex. Robson—Eng. Comp. 2, Eng. Lit. C.

Eleanor Stinson—Anc. Hist. 3, Lat. Auth. C, Lat. Comp. 3, Fr. Auth. C, Fr. Comp. C.

Ford Stinson—Anc. Hist. 1, Phys. 1, Lat. Auth. C, Lat. Comp. C, Fr. Auth. 2.

William Stinson—Br. Hist. C, Anc. Hist. 3, Alg. 2.

Jean Tedford—Eng. Comp. 3, Eng. Lit. 3, Br. Hist. C, Alg. C.

Olive Webster—Anc. Hist. 1, Fr. Comp. 3.

CHAMP LIP READER.

Miss Margaret Crawley is the champion lip reader. Out of a possible score of 30, Miss Crawley made 16 points in a contest held recently in connection with the convention of the American Federation of Organizations for the Hard of Hearing. Contestants from 19 cities took part.

RED ROSE TEA "is good tea"

Order your grocer's best and he'll usually send Red Rose.

The Bread That Encourages the Appetite In Warm Weather

Stock's Bread

Consistently Good

Absolutely Pure

At Your Grocers or Telephone 630

EXAMINATION RESULTS

Upper School Examinations
ST. PETER'S SCHOOL

Philip Campanaro—English Comp. 3, Latin Auth. C, French Auth. C, French Comp. C.

Helen Corkery—English Comp. 1, English Lit. 2, Latin Auth. 3, Latin Comp. C, French Auth. 3, French Comp. C.

Della Deannard—English Comp. 3, English Lit. 3, History 3, Algebra C, Geom. C, Latin Auth. 3, Latin Comp. 2, French Auth. 2, French Comp. C.

Marie Flynn—Eng. Comp. C, English Lit. 3, History C, Algebra C, Geom. C, Latin Auth. 3, Latin Comp. 3, French Auth. 3, French Comp. C.

Earl Grant — English Comp. 2, Eng. Lit. C, History C, Algebra C, Geom. C, Latin Auth. 2, Latin Comp. 3, French Auth. 2, French Comp. C.

Emmet Guiry—English Comp. C, French Auth. C.

Norman Hayes—English Comp. 3, French Auth. 3.

Cecelia McManus—English Lit. 2, History C, Algebra 2, Geom. 2.

John Madden — Eng. Comp. C, History C, Latin Auth. 3, Latin Comp. C, French Auth. 3, French Comp. C.

Arthur Malane—English Comp. C, Eng. Lit. 3, Algebra 3, Geom. 2, Trigonometry 2, Latin Auth. 2, Latin Comp. C, French Auth. 2, French Comp. C.

Kenneth Malane—Latin Comp. C.

Leo Masterson — Eng. Comp. 3, History C.

Genevieve O'Brien—History 1, Algebra C, Geom. C, Latin Comp. C, French Comp. 3.

Michael O'Brien—Trigonometry 2, Physics C.

Leo Rishea—History C.

Gregory Wolff — English Lit. 3, History C, Latin Auth. 3, French Auth. C.

Lucille Nolan — Trigonometry 1, Physics 2.

Hilary Archambault—Eng. Comp. 3.

Save the "Poker Hand" insert cards

Capitol

LAST TIME To-Night 7-9

LOIS MORAN
LOUISE DRESSER
NOAH BERRY in **"Padlocked"**

MONDAY — TUESDAY — WEDNESDAY

CHARMING Marion Davies never had a more appealing role than this. You'll love her—you'll laugh and thrill at the tale of the fetching American miss, made to take the disguise of a boyish Prince, whirled along the road of hilarious adventure, thrilling action, tender romance.

Directed by SIDNEY FRANKLIN
Scenario by Agnes Christine Johnston from the Novel by George Barr McCutcheon

With ANTONIO MORENO CREIGHTON HALE and ROY D'ARCY

A Metro-Goldwyn-Mayer Picture

Starting Monday
CAPITOL CONCERT ORCHESTRA
Returns for Season 1926-1927

VOICE CULTURE

Mrs. J. Douglas Fletcher, 309 Elias Ave., before her marriage known professionally as Madame Helen Farnum, dramatic contralto, has decided to accept a few promising voices for training. Mrs. Fletcher received her musical education from the most outstanding teachers of New York, and had years of experience in Opera, Church and Concert work in that city. For the past two years she has been on the staff of the Hambourg Conservatory of Toronto. The following extract from an article in last November's issue of "Musical Canada" speaks for itself:

"Madame Farnum was born in Toronto, but has spent most of her artistic life in New York's Musical centre. She is now conducting a strikingly successful class of singers at the Hambourg Conservatory of Music."

Madame Farnum has received unanimous praises from the press of the United States and Canada, as the following excerpts will show: "fine interpretation and feeling", "magnificent, beautiful voice," "a contralto of rare mezzo, golden quality and fine dramatic eloquence", "a singer of high endowment, ripe experience and splendid stage presence."

"Madame Farnum's success with her pupils has been equally overwhelming, many of them have been commented on by the Toronto critics in the following terms: 'floating quality of tone', 'particular charm of lyricism', 'beautiful restraint', 'excellent feeling and tone.'"

"From all these glowing tributes, and general popularity which they voice, one need not be surprised at the ranid sweeping success earned by this fine artist."

Mrs. Fletcher not only specializes in voice production and interpretation, but through her own long professional experience will include stage deportment as part of the training. Those pupils selected by her will be afforded an unusual opportunity for experience in the series of prologues and stage presentations which Manager Fletcher is arranging for the coming season at the Capitol Theatre.

CANADIAN PACIFIC

SAILINGS

From Montreal To Liverpool

Aug. 27 Sept. 24 .....Montcalm
Sept. 3 Oct. 1 .....Montclare
Sept. 17 Oct. 15 .....Montrose

To Belfast-Glasgow

Sept. 9 Oct. 7 .....Metagama

To Cherbourg-Southampton-Antwerp

Aug. 25 Sept. 22 .....Minnedosa
Sept. 8 Oct. 6.....Melita

From Quebec To Liverpool

Sept. 10 Oct. 8.....Montroyal

To Belfast-Glasgow

Aug. 26 Sept. 23 .....Montnairn

To Cherbourg-Southampton-Hamburg

Sept. 1 Sept. 29 .....Empress of France

Sept. 15 Oct. 6...Empress of Scotland

To Cherbourg-Southampton only.

To Cherbourg-Southampton-Antwerp

Sept. 3 Oct. 6 .....Melita

Winter Cruises Round the World
December 2nd Mediterranean
February 12th West Indies
Jan. 26—Feb. 28

Apply Local Agent
J. E. PARKER
Gen. Agent, Ocean Traffic, C.P.R. Bldg., Toronto
Adelaide 2105

AN IDEAL BOAT

IN GREATER DEMAND THAN EVER

New Improvements Including New Type ENGINE and DEVICE

Canoes and Skiffs

Call or see or write for Descriptive Literature.

"The Greatest Little Motor Boat Afloat"

DISAPPEARING PROPELLER BOATS

DISAPPEARING PROPELLER BOAT CO., LIMITED

For prices and other information phone or write—

HODGSON BROS.
Dalhousie & Bethune Sts.
Peterborough
Phones - 703-2206w

A PRESENTATION.

Fellow Employees Give Token of Friendship To Harold Franks.

Before his recent departure from the city the employees of The Examiner office presented Harold R. ("Red") Franks with a handsome club bag, as a token of the esteem and friendship engendered during his service with the firm. Mr. Franks, who was well-known in local athletic circles, having been a member of the Crescents baseball team until his departure, has gone to Detroit, where he has secured employment.

SOCCER SCORES

GLASGOW, August 21 (Canadian Press).—Results of Scottish Football Association games to-day:

First Division.

Aberdeen 5, Clyde 2.
Airdrieonians 3, Rangers 3.
Celtic 2, Cowdenbeath 0.
Dundee United 0, Hibernians 2.
Dunfermline A. 0, Hamilton A. 1.
Hearts 4, Queen's Park 1.
Motherwell 1, Kilmarnock 0.
Partick Thistle 4, Morton 5.
St. Johnstone 0, Dundee 1.
St. Mirren 3, Falkirk 0.

WHY, OF COURSE.

Discouraged Author — I wonder why my stuff is always returned.

Wifey—Perhaps, dear, it's because you always enclose stamps.—Life.

for Nervous Headache

CRESCENTS HIT WELL TO BEAT COGS BY 5 TO 2

Graham Makes Seemingly Impossible Catch of Foul Fly in Second.

MASTERSON FANS 13.

Cogs Get Only One Hit Up To Seventh, When They Start Rally.

Crescents clouted out a 5 to 2 victory over Cogs at Exhibition Park last evening, and as no order was received from the O.B.A.A. for the first round, it was not necessary to call a sudden-death contest. The teams will play again on Monday evening.

It was interesting baseball all the way along, with Crescents having an edge on the hitting. Both backstops were weak last evening, but while Crescents were inclined to be peevish when Cogs scored their two runs in the seventh, they were overlooking the hitting of Rishea in the first game which saved the team from a loss.

Some of the Cogs also did not fully appreciate Jack Billingsley's real good pitching performance. Had McGee been stronger with his throwing, Crescents would never have scored five runs. So there you are.

Masterson came back strong and although inclined to be wild, hung up a string of thirteen strikeouts and allowed only one hit up to the seventh, when the Cogs punched through a pair of singles.

Cogs put two on in their first on passes by Masterson, but were retired without runs on two strikeouts and a pop to Hall.

Joe Jones scored for Crescents when he walked, made second, stole third and went home on Scully's infield out by way of Billingsley.

McGee slammed out a double over McCarney with two gone in the second, and stole third, where he watched Weese fan. Rishea had a bad throw on this play, but the runner had the base stolen and the ball was retrieved in time to stop a score.

Crescents went out in a row, Graham making the feature catch of the night when he went far to right to make a brilliant play on Masterson's foul fly, just reaching the ball with his gloved hand.

Wilson got on when Hall fumbled his grounder, but the short-fielder worked nicely on an accurate peg from Rishea to get Wilson on an attempted steal. The next two fanned.

Billingsley made trouble for himself by passing Hall in the Crescents half of the third. Joe Jones lined a hit through third. The runners advanced when Billingsley's throw to second escaped. Wilson, and Hall scored on Scully's long fly to Cripps. Ranger singled into right to score Jones, and stole second and third, where he halted as Corbett fanned.

Cogs were having trouble with Masterson and they again went out in a row in the fourth. Billingsley was equally effective as he turned back the Crescents.

Masterson continued to mow down the opposition in the fifth. F. Jones was playing left field, Corbett being moved in to short. F. Jones singled into centre and brother Joe drew a double into left. McCarney singled into right to score the runners. Scully ripped a single through second and when Ranger skied back of short, McCarney, probably figuring on the play being called on "infield out" did not go to third. The ball dropped and was thrown to Weese for the out. Billingsley came right back and fanned Corbett and Masterson.

Wilson started the sixth by pulling a pass. Smith and Graham fanned and F. Jones came over to the line to make a nice catch on Billingsley's fly.

Rishea drew the only hit of the frame for Crescents, a long single between centre and left. The other three were struck out.

In the seventh Rooke fanned, a passed ball giving him the bag. Cripps enlivened things by singling into right on which Rooke scooted to third. Crary flied out to McCarney, who, after Rooke had changed his mind and gone back to third, threw the ball to the piate. The ball got away from Rishea and Rooke counted. McGee was fanned. Weese drove a hot one through first to score Cripps and Wilson was walked. Smith got Masterson in a hole and then went in himself by going after some bad ones for a strikeout to finish the game.

The box score:

Cogs:	AB	R	H	PO	A	E
Wilson, ss	2	0	0	0	1	1
Smith, lf	3	0	0	0	0	0
Graham, rf	3	0	0	1	0	0
Billingsley, p	2	0	0	2	1	0
Rooke, 1b	3	1	0	4	0	0
Cripps, cf	3	1	1	1	0	0
Crary, 2b	3	0	0	0	0	
McGee, c	3	0	1	9	1	0
Weese, 3b	3	0	1	1	0	0
	25	2	3	18	3	1

Crescents:	AB	R	H	PO	A	E
J. Jones, rf	3	3	2	0	0	0
McCarney, cf	3	0	1	1	0	0
Scully, 3b	2	0	1	0	2	0
Ranger, 2b	2	0	2	0	0	0
Corbett, lf, ss	3	0	0	0	0	0
Masterson, p	3	0	0	1	0	0
LeBarr, 1b	3	0	0	4	0	0
Rishea, c	3	0	1	12	1	1
Hall, ss	0	1	0	2	0	1
F. Jones, lf	2	1	1	1	0	0
	24	5	8	21	3	2

By inings:
Cognawagas.. ....0000002—2
Crescents ....102020x—5

Two base hit, J. Jones, McGee. Sacrifice fly, Scully. Struck out by Masterson 13, by Billingsley 9. Base on balls, off Masterson 4, off Billingsley 3. Left on bases, Cognawaga 6, Crescents 5. Passed balls, Rishea 2.

Umpires—Kay and Le Barr.

MUTUAL LIFE OF CANADA

Excels in profits earned—the real test of a Life Insurance company. Ask for rates. 14

George Gibbons, District Manager Peterboro, Ont.
A. C. Gray, District Representative
201 Barrie Bldg. - George Street

HOW TO SWIM

by Gilliam Cannon

TAKING A BREATH IN THE CRAWL

Breathing is very important in the crawl. It must be synchonized with the arm movement so that there will be no hitch in the perfect co-ordination of breath, arms and legs.

At first it wil be well to breathe after two strokes of the arms.

Breaths either on the right or left, as comes most natural, but make the breathing as regular as clockwork.

The breath is exhaled beneath water and the whole time the face is out of water must be used in inhaling.

Fill the lungs as full as possible on each breath. After getting used to the stroke breathe every third stroke of either the right or left arm and when that breathing count is attained one may go ahead and perfect the crawl to championship speed.

(Copyright, 1926, NEA Service, Inc.)

CANDIDATES IN MARITIMES HAVE STRAIGHT FIGHTS

Most of Nominations Have Been Made in Quebec Ridings.

ONTARIO LISTS.

Conservatives Have 81 and Liberals 53 Men in Field.

TORONTO, Aug. 21 (Canadian Press)—A Dominion wide review of the list of candidates already in the field in the Dominion general election, numbering 481, gives some interesting glimpses of the situation. Straight fights between Liberals and Conservatives are again the rule in the Maritime provinces. Prince Edward Island's four members in the last house are again in the fray, two Liberals and two Conservatives, each having a straight fight on his hands.

Conservative and Liberal candidates are also battling in each of Nova Scotia's 14 seats, including 13 of the former members, 11 Conservatives and two Liberals.

Sixty Liberals, including 58 or 60 Liberals elected in 1925, are nominated in Quebec. Forty-two Conservatives and four Independents bring up to 108 the total candidates contesting 65 seats.

Ontario's nomination lists present a rather "spotty" appearance just yet, despite the presence of Conservative candidates in 81 of the 82 seats. Sixty-three of these were elected last year. Another Conservative ex-member, R. L. Baker, is running this year as an Independent-Conservative in Toronto North-East, Lt.-Col. N. M. Young, having secured the official endorsation, bringing the total number of candidates for Ontario's seats to 163, of which 53 are Liberals, including twelve elected last year, eleven Progressives, including Miss Agnes MacPhail and John W. King, two former members, seven Laborites, seven Liberal-Progressives and four Independents.

Five Liberals, seven Liberal-Progressives, and four Progressives are more or less united in opposition to the 17 Conservative candidates in Manitoba. In addition there is an Independent-Liberal candidate, two Labor members of the last House, J. S. Woodsworth and A. A. Heaps respectively in North Centre and North Winnipeg, and Allan Meikie, Labor, in St. Boniface. The solid Conservative front includes the seven elected last year.

LADY STRATHCONA IS BURIED TO-DAY

Laid To Rest at High Gate—Many Attend the Funeral.

LONDON, Aug. 21 (Canadian Press Cable).—The funeral of Baroness Stratchcona and Mount Royal took place this morning, service being held in St. Mark's Church, North Audley Street, London, where a large gathering of prominent people paid tributes of respect to the memory of the deceased lady. Interment was at Highgate.

There were many floral tokens of sorrow, among them being a wreath sent by Hon. P. C. Larkin, Canadian High Commissioner in London, on behalf of the Dominion Government. Hon. Mr. Larkin attended the funeral.

STRICT.

Young Flappper—Your people are very strict with you, aren't they, Basil?

Basil—Oh, frightfully! They expect me to be home by breakfast time every morning.—London Opinion.

APPRECIATION

This letter speaks for itself. It is one of many we receive from satisfied students. Name of writer and firm with whom placed, furnished upon request.

Peterborough, Ont., August 14, 1926.

Mr. J. A. McKone,
Peterborough Business College, Ltd.,
Peterborough, Ontario.

Dear Mr. McKone—

A year ago I finished my Stenographic Course at The Peterborough Business College. At that time I was rather doubtful that I had done wisely in taking this course as I felt convinced that one which required only a few months of study could not be the means of securing for anyone a satisfactory position.

I am now glad to say, Mr. McKone, that these ideas have been replaced by those of an altogether different nature. My year's experience has proved to me that the position you so kindly secured for me, and for which I very sincerely thank you, is certainly all that could be desired, although I am sure you have secured equally good positions for your many graduates.

I want you to know, Mr. McKone, that the kindnesses you have shown me are indeed very much appreciated. Thanking you, I am,

Very sincerely yours,

Why not consider the matter seriously, at once, and decide to commence on Wednesday, September 1st?

The time required is short; the cost is reasonable; and the results invariably satisfactory.

Peterborough Business College

J. A. McKONE, President.

LENGLEN BARRED.

German Tennis Body Refuses Her Entry To Tournament.

SAINT MORITZ, Switzerland, August 21 (United Press). — The German Federation of Tennis Players has forbidden Mlle. Suzanne Lenglen to play in a local tournament on the ground that she is a professional because of her contract to play in the United States.

THEATRE AT THE CAPITOL.

MARION DAVIES IN A NEW ROLE

In 'Beverly of Graustark' She Plays a Modern Romantic Girl.

Marion Davies heroine of many romantic roles, is playing one unlike any in her entire career, in her new Cosmopolitan production, "Beverly of Graustark," which opens on Monday at the Capitol Theatre.

Miss Davies has played romantic heroines in historical dramas of the past; has been the centre of court intrigues in mediaeval times has played roles laid in the infancy of New York — but this time she is playing the romantic centre in a European court intrigue—but of the modern day.

Royalty goes through its devious political bargainings and its Burbanked romances—just as in the days of "When Knighthood Was in Flower"—but it is all strictly up-to-date—so much so that a good deal of modern history is, perhaps unconsciously, echoed in the story, which is a spectacular adaptation of George Barr McCutcheon's famous novel.

Miss Davies plays the heroine, an American girl, cousin to the Crown Prince of a European kingdom, who, to aid her royal relative, engages in a daring masquerade, in which, in his uniform, and with her hair clipped short, she impersonates him to foil the plot of a pretender to the throne. Miss Davies' male masquerade is one of the wonders of the screen, so perfect is the illusion. In her uniform, the star is almost a double for the Prince of Wales.

A notable cast surrounds the star, with Antonio Moreno in the leading male role, Roy D'Arcy, Creighton Hale, Paulette Duval, Albert Gran, Max Barwyn, Charles Clary and others.

Sidney Franklin, director of many of Norma and Constance Talmadge's successes, directed the picture, which was produced on a lavish scale, with gorgeous settings and costumes, at the Metro-Goldwyn-Mayer studios. Agnes Christine Johnston is the scenarist.

A Young Lady Hung

HER ARMS AROUND HER SWEETHEART'S NECK AND COAXED HIM TO TAKE HER TO HEAR THE

Royal Arcadians

Under the Management of Pat Burd, at

RYE'S PAVILION

Tuesday Eve., Aug. 24

In an ALL NEW OFFERING That Will Make You

DANCE!

EXTRA ADDED ATTRACTION
MISS MADELINE AND TOM BURD IN A ROUTINE OF DANCING, CHARLESTON EXHIBITION AND THE LATEST DANCE CRAZE—THE VALENCIA
Learn This New Dance Step

SANTAL MIDY

PAIN of Bladder Weakness Relieved by SANTAL MIDY. Be sure it is the Genuine. Look for the word "MIDY". Sold by All Druggists

so Smooth

FROM the day of its announcement the smoothest Chevrolet in Chevrolet history has been winning new buyers by the thousand—because of its swift and effortless acceleration; its velvety operation at every speed; its abundant power, and because no other car so successfully meets the public demand for quality at low cost.

And now it is offered in brighter, more striking Duco colors—its smart appearance enhanced, its brilliant beauty emphasized!

Drive the smoothest Chevrolet in Chevrolet history—the lowest priced car in the world with "Body by Fisher"! See your Chevrolet dealer today and learn for yourself why no other car of comparable cost offers an equally impressive combination of quality construction, modern design, modern performance and modern appearance!

The Smoothest Chevrolet in Chevrolet history is selling at the Lowest Price for which Chevrolet has ever been sold in Canada.

Roadster	$740	Coupe	$
Sport "	775	Coach	89
Touring	740	Commercial Chassis	- 550
Sport "	775	Utility Express Chassis	- 795
		Sedan	$1000
		Landau "	1055

All prices delivered Peterborough. Balloon tire equipment.

for Economical Transportation

CHEVROLET

CHEVROLET SALES AND SERVICE

W. S. HOWSON - - I. T. LILLICO
388-390 WATER STREET
PHONE 1347 - - PETERBOROUGH
ALBERT TINNEY, Cavan, Representative

Note Particularly These Ten Selling Leaders at The Cressman Stores For Tonight - From 6.30 to 9.30 o'Clock

Men's Sweater Coats

Men's Silk and Wool Sweater Coats, we are enabled to offer you some wonderful values at extremely low prices. These Coats come in navy blue, brown, heather and beige, and a full range of sizes from 34 to 44.

$1.95

CRESSMAN'S MEN'S SHOP

"HARVEY" POINTED HEEL

Pure Thread Silk Hose

"SUBSTANDARDS"

Entire new shipment of this popular hose, fourteen of the season's most popular colors, and a good selection of sizes Every wearer of Harvey Pointed Heel knows the Regular Price is $1.75 a pair.

SELLING THREE HOURS ONLY—TONIGHT

$1.19 Pair

"Beauty" Bath Soap

100 cakes of the regular 10 cent size Beauty Bath Toilet Soap, the most popular selling soap in the Bargain Annex, selling tonight

5c Cake

"HARVEY"

Pure Thread Silk Hose

WITH RAYON REINFORCED "SUBSTANDARDS"

Splendid assortment of colors and sizes, slightly imperfect but not to impair their wearing quality, substandards of this every day dollar line.

SELLING THREE HOURS ONLY—TONIGHT

69c Pair

2 PAIR FOR $1.30

Factory Cotton

Do not forget the sale of our Special Heavy Quality Factory Cotton, full 40 inches wide, selling for three hours tonight.

19c Yard

BARGAIN ANNEX—6.30 to 9.30

Hemstitched Fancy Damask Huck Towels All Linen

SIZE 17 x 33 INCHES

Special Sale Tonight of these splendid quality All Linen Towels, fully bleached, neatly hemstitched with pretty fancy floral designs.

50c Each

THREE HOURS—TONIGHT

WHITE AND COLORED

TABLE OILCLOTH

Again we have been fortunate to secure another shipment of this good quality Table Oilcloth. Some pieces are slightly imperfect. White only in 1¼ yards wide and white and colored in 1½ yards wide. Selling tonight. No phone orders.

1¼ YARDS WIDE **33c Yard**

1½ YARDS WIDE **43c Yard**

BARGAIN ANNEX

All White Broadcloth Shirts, $1.69 Each

As an added feature for the Semi-Annual Lonely Sale we have just received a shipment of Men's All-White Broadcloth Shirts, made from splendid quality English broadcloth. Roomy, full cut Shirts. Five-button box centres, doublewear cuffs, four-ply pre-shrunk neck bands. First buyers will have a selection of every size from 14½ to 16½. Decidedly one of the biggest Shirt bargains offered.

The CRESSMAN Company Limited

40 INCH

Nottingham Nets

Splendid quality Imported Nottingham Net, very pretty designs, full 40 inches wide, in white only, selling for three hours only tonight.

29c Yard

THIRD FLOOR—6.30 TO 9.30

All Linen Towels

TYPED "GLASS TOWEL"

All Pure Linen Glass Towels, white with red border, typed on border "Glass Towel", splendid wearing and drying towel; size 21 x 30 inches.

THREE HOURS—TONIGHT

25c Each

THREE LIBERAL

Continued from page three.

Captain Dewart

Mr. Dewart recalled that he was at Buckhorn during the last Provincial election. He said he had kind memories of the meeting.

The people now had clear-cut issues before them. On September 14 they would be called upon to decide the men who would administer the affairs of the country during the next five years.

In 1921, Mr. King was returned to power with what was really a majority of only one. With that, during four years of office, legislation was brought in which often carried large majorities, simply because it met with the approval of the elected representatives of the people.

Situation Since Last Election

Mr. Dewart proceeded to review the political situation since the last election. On October 29, 1925, he said there were returned 100 Liberals, 116 Conservatives, and 29 Progressives, Labor and Independents. No party had a decisive majority.

When the question as to who should be Premier was submitted to the House, the majority decided in favor of Mr. King.

Mr. King put on a programme of practical politics, which meant dollars and cents to the people. The electors, he though, should support the party that reduced taxation. Taxes were reduced by a sum between 25 and 30 millions by the recent budget. The cost of the implements of production had been lessened by $49 on a manure spreader, $23.50 on a binder, and $16 on a wagon. The reductions on automobiles were $51 on Ford touring cars, $87 on Chevrolet coach, and $125 on a Star 6 coach. The reduction had been declared to be the first step towards ruining the automobile industry. But the production of autos during the first six months of 1925 was 93,000. During the same period of the present year, the number was 124,000. In 1921, there was paid in wages, $7,887,000. In 1925, the sum in wages amount to $17,249,000. The General Motors Company in Oshawa were adding a half-million dollar extension to their plant. This did not look like a ruined industry.

Mr. Dewart concluded his address with an enthusiastic eulogy of Mr. Duffus who, he declared, was a man who by his own efforts and energy, had built up a successful business, had become Mayor after six years in the Council, became President of the Chamber of Commerce when that institution was heading for bankruptcy, and in two years of office placed it on its feet. He recommended Mr. Duffus as an ideal representative for the riding of West Peterborough.

A Big Plan Book

Handsomely illustrated with plans of moderate priced homes by Canadian Architects. MacLean Builders' Guide will help you to decide on the type of home, exterior finish, materials, interior arrangement and decoration. Send 25c for a copy.

MacLean Builders' Guide
342 Adelaide St. W.
Toronto, Ont.

The Foundation

EVERY fortune has had a foundation. Every foundation, in the first instance, is laid with the first few dollars saved.

Start to save now and lay your foundation. Save seriously—save consistently. For money in the Bank is the buffer against misfortune and the barometer of future prosperity.

21

THE DOMINION BANK

PETERBOROUGH BRANCH,

JOHN CRANE. . . . . Manager.

"He Can Always Get a Loan!"

Our Farmer's Account Book will prove useful in managing your farm. Ask for a copy.

THE farmer who cleans up his loans at the bank after every harvest rarely has difficulty in financing his farm.

When you need credit from the bank, a statement of your affairs given to the manager in confidence will create a better understanding between you and your banker.

The Royal Bank of Canada

W633

Peterborough Branch - V. Eastwood, Manager

Care of the Perennial Border

By Henry J. Moore.

Autumn of all the seasons is a time when the perennial border should not be neglected. During this period cultivation should be assiduously effected, for it is now more largely than at any other time the moisture should be retained in the soil for the use of the plants in whose leaves food is being manufactured to supply to the roots which are to produce the abundance of flowers next year. It is also necessary that air be allowed access to the soil and also warmth so that the soil bacteria may convert the ammonia which is a result of the decomposition of organic matter (manure) into nitrates which are plant foods. Cultivation retains moisture during autumn. Cultivation, however, should cease about mid-September so as not to force growth unduly or the crowns of the plants may become unduly tender.

During late September and Early October, Paeonies and Iris may be planted. Care, however, must be exercised not to plant these too deeply. The former if planted more than a few inches deep will not flower. Two inches should be regarded as the maximum depth. It is well, however, to so plant the roots that the crowns of the plants just show above the ground. With the Iris it is much the same procedure. If you examine a clump in your garden you will find that the thick rhizomes (root stocks) have all been pushed up so that they are not covered to any extent with soil. In some cases the rhizomes are entirely above the surface. When planting see that these thickened roots are barely covered with soil. Light and warmth are essential to the development of the Iris roots, hence the reason they push up out of the soil.

Especially in localities where the winter's temperature is not of the most severe nature, it is desirable to divide the roots of perennials wherever a crowded condition in the border exists during autumn. A sharp spade is a good implemtnt to use and with it to simply sever the root stocks so that large pieces of each plant may be removed to be transplanted elsewhere. In this way crowding of the plants may be obviated for three or four years. This, however, is a procedure which may be practiced more generally in all localities in spring. When the dividing process has been completed the resultant depressions in the soil must be filled with fertile soil and the border be raked smoothly. New borders may at this time also be planted with perennials.

Planting Bulbs.

During October bulbous spring flowing plants may be planted in masses in the perennial border among those suitable are Daffodils, Darwin Tulips, Crocus, Chionodoxa (Glory of the Snow), Scilla, Eranthis, Hyemalis (Winter Aconite) Snowdrops, and other small hardy ones. For this purpose any of the fore-mentioned bulbs which were used for flowering purposes in the home last winter may now be planted in the border. They should not be repotted to be forced again into flower for some years.

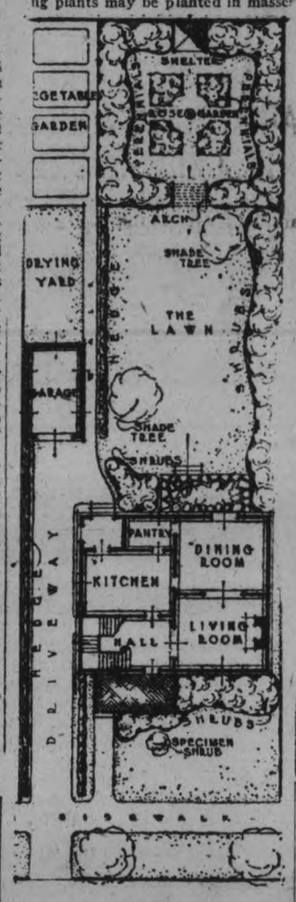

Cleaning Up the Border.

During late October it is proper to cut away and remove the decaying stems of the perennials and after growth has absolutely ceased to lightly fork the soil. Especially if the soil is heavy should this be effected to favor the admission of air and of frost with their ameliorating influences. Toward mid-November earlier or later according to season, a covering of strawy litter about four inches in thickness should be placed on the border in this may be mixed any tree leaves which can be collected. It should be borne in mind that any protective material used should be of such a nature as not to preclude air from passing inward or so absorbative as to absorb and retain moisture during winter. Your plants live through winter as through summer. Air is as necessary to their lives as to human beings. Do not cover your valuable plants with impervious materials or to such a depth with any material so that air cannot get through. If you do your plants will die. Bear in mind the protective mulch is not to keep the frost out but to keep it in so that in spring, should abnormally early thaws occur the plants will not heave from the soil as the mulch will keep in the frost.

It is better to apply stable manure to your border in spring than in Fall and to fork it into the soil between the plants. Fresh, strawy manure however, should not be used but only that which is fairly well rotted. Copyright, 1926, MacLean Building Reports Limited.

Question: I have noticed in some houses where steel casement windows are used that the screens are placed on the inside of the windows. Is this necessary?

• • •

Screens on all casements opening out must be placed inside so that they will not interfere with the opening of the windows. This is not a disadvantage for it protects the screens from rust and dust, making them more durable. Draperies are kept cleaner.

PANELS FOR FROCKS.

The newest evening frocks have panels or scarfs that hang loosely from the shoulder line to the hem. They vary in width, some being almost ribbons, others being a full width of material.

Protection Against Summer Colds

SCOTT'S EMULSION

Rich in Cod-Liver Oil Vitamins

Pleasant To Take

Scott & Bowne, Toronto, Ont. 26-5

KEENE PERSONALS.

KEENE, August 21.—Messrs. J. McCarthy, G. Burby, A. Shearer and F. Shearer left for the West on Wednesday.

Mr. Francis is relieving Mr. D. D. Brown, manager of the Bank of Toronto here, while the latter is on his holidays.

Mrs. Knowles and daughter Jean left on Wednesday for an extended visit to Western Canada.

Miss Hazel Browne is home on her holidays.

Messrs. M. Lockhart, D. Lockhart, and W. Henderson of St. Catharines spent a few days at the home of Mr. and Mrs. H. Fletcher.

Jack Melling narrowly missed serious injuries and possible death when he was run into by a car on Saturday evening last while riding his bicycle. He was caught underneath the engine and escaped with a few minor bruises.

The young son of Mr. Frank Elmhirst was severely bitten on the leg by a dog, while he was picking berries. It required six stitches to close the wound.

Tortoises live long. The veteran at the London Zoo is known to be at least 200 years old.

..A white felt hat that attracted much attention at Deauville is a white felt hand painted in blue and pink plaids.

To Sleep Tonight Use RAZ-MAH Today for

HAY FEVER

Summer ASTHMA, Rose Cold

Use RAZ-MAH to overcome the sneezing, gasping and choking that makes your summer miserable. Better still, start the treatment on time to prevent the irritation of the mucus from developing. Thousands of former Hay Fever sufferers have found they can enjoy outdoor life in perfect

Comfort

by swallowing a few RAZ-MAH capsules (no smokes, no sprays, no snuff). RAZ-MAH is absolutely safe—no slightest trace of dangerous or habit-forming drugs. Your own druggist sells and recommends RAZ-MAH on a money-back guaranty of relief from one $1 box. Buy a box today or

R33

Send 5c. for illustrated booklet & generous trial of

RAZ-MAH

TEMPLETONS LIMITED . . TORONTO

SUMMER HEAT HARD ON BABY

No season of the year is so dangerous to the life of little ones as is the summer. The excessive heat throws the little stomach out of order so quickly that unless prompt aid is at hand, the baby may be beyond all human help before the mother realizes he is ill. Summer is the season when diarrhoea, cholera infantum, dysentry and colic are most prevalent. Any of these troubles may prove deadly if not promptly treated. During the summer the mothers' best friend is Baby's Own Tablets. They regulate the bowels, sweeten the stomach and keep baby healthy. The Tablets are sold by medicine dealers or by mail at 25 cents a box from The Dr. Williams Medicine Co., Brockville, Ont

SWAN'S NIGHT OUT.

LONDON, Aug. 21.—The police of London have al sorts of odd characters to handle, but the "Bobby" who jumped into a waddling swan in blacket midnight, in High street, Godalming, claims the most unusual experience. The astonished official guided the "old bird" back to its home in the river Wey. What thebird said to the policeman is not considered evidence.

NEW MOSQUITO FOE.

NEW YORK, Aug. 21.—Paris green, so fatal to the potato bug, is now being used to kill off the larvae of them alaria mosquito, according to a report of the Rockfeller Foundation. Breeding areas are sprinkled with a dust of which paris green is a small part.

MEETING OF MOOSE MEMBERS

Supreme Dictator Norman G. Heyd, of Toronto, the Speaker.

Special open meeting, Peterboro Lodge, Loyal Order of Moose, Sons of England Hall, on Tuesday night. The meeting was addressed by Supreme Dictator Norman G. Heyd of Toronto, past dictator E. M. Austin in the chair.

Mr. Heyd lectured on the wonderful good accomplished by the Order in the care of needy members and their families. In his talk he drew a very vivid picture of the "City of Children", in and conducted by the Moose Order at Mooseheart, Illinois.

He quoted statistics showing that the crime wave throughout the American continent is caused by the vast number of underprivileged children cast upon our land. It showed how this could be avoided if their parents would only make such preparation for the care of children at this Order of Peterboro.

The Moose Lodge extends to all our citizens an invitation to assist in this great work that should be supported by every man and woman that has the "good of children" at heart.

The cost of membership is very little and the good done extends throughout the land. Your help is needed. For information see Mr. H. J. Long, dictator, Charlotte street, Mr. E. M. Austin, past dictator, Downyflake, Mr. H. H. Dinsdale, secretary, Charlotte, and Mr. Manning as Deputy Supervisor.

PARROT CAUSES SUIT.

LONDON, Aug. 21.—"Jones is a rotter, Jones is a rotter, Jones is a ——" was the cause of a libel suit between two neighbors here recently. Neither neighbor spoke the words, but Jones charged that Bennet, the owner of a large parrot, had taught the bird to shout it to the world.

Pyorrhea

As a preventive it destroys germs --helps to keep gums firm-

Ask your dentist about

Absorbine Jr

THE ANTISEPTIC LINIMENT

At all Druggists $1.25

THE CUNARD'S GUEST

Dancing, gymnasium, bridge and dinner parties, ventilated cabins—all that makes Cunard service exceptional.

Weekly Sailings from Montreal to Cherbourg, Cabin Class, $150 and up. New Cunard Ships. Smooth-sailing oil-burners.

Cunard ANCHOR-DONALDSON LINE

Particulars from

The ROBERT REFORD CO. Cor. Bay & Wellington Sts., Toronto or any STEAMSHIP AGENT

3

CANADA'S GREATEST

GLADIOLUS Show

is to be held this year in Peterboro in connection with the Annual Convention of the Canadian Gladiolus, on

Tuesday and Wednesday

IN THE

ARMOURIES

Hundreds of growers from all over Canada will send or bring thousands of wonderful flower spikes of the Gladiolus, the world's most popular flower.

Show open to the public at 7 p.m., Tuesday evening. Admission, 25c.

See it sure. Such an important show cannot be expected to honor Peterboro again in many years.

BARRISTERS AND SOLICITORS

GORDON & O'BRIEN—Barristers, Solicitors, Notaries. Money to loan on easy terms. Special attention to Patents and Trade Marks. Phone 219. Hon. G. N. Gordon, K.C., J. A. O'Brien.

J. R. CORKERY, BARRISTER, SOLICITOR, Notary Public. Office Ground Floor, 414 Water St., Peterborough. Five Doors North of Hunter Street. Money to loan at current rates on easy terms.

B. T. MEDD—Barrister, Solicitor, Notary. Office over the Dominion Bank, corner of George and Simcoe streets. Telephone No. 32. Private funds to loan at current rates upon easy terms.

DUMBLE & JOHNSTON—Barristers, Solicitors, etc. Office, over the Toronto Savings and Loan Company, George Street, D. W. Dumble K.C., W. Johnson.

R. R. HALL—Barrister, Solicitor, etc. Peterboro, Ont. Office, corner of Hunter and Water streets, over the Canadian Bank of Commerce. Trust Funds to loan on easy terms of payment.

JAMES FORDYCE STRICKLAND—Barrister, Solicitor, Notary Public, Peterboro. 'Phone 191. Money to loan. 375 Water street.

WILFRID F. BUYCKE, Barrister, Solicitor, Notary Public. 395 Water street. Telephone 239.

PECK, KERR & McELDERRY, Barristers, Solicitors and Notaries. Office, Water street, Peterboro. Money to loan at the lowest current rate of interest. Telephone 1950. E. A. Peck. F. D. Kerr, K.C., V. J. McElderry.

MEDICAL

DR. BUCHANAN, F.R.C.S., Edinburgh, M.R.C.S., Eng., L.R.C.P., London. Eye, Ear, Nose and Throat Specialist Hours 9-11 2-4 p.m., and 7-8 p.m. 'Phone 519. Office, corner Water and Murray streets.

DR. C. C. CRAGG—Eye, Ear, Nose and Throat Specialist. Office 29 Charlotte street, formerly occupied by Dr. Neal. Hours—9-11 a.m., 2-4 p.m., 7-8.30 p.m. Telephone: House 1018. Office 2185.

SURVEYOR

F. T. WEBSTER, Ontario Land Surveyor, Registered Professional Engineer, formerly of Ottawa. Phon

WOMEN'S PAGE

SOCIETY

Miss Dorothy Goodwin is motoring to Detroit to visit her brother, Mr. George Goodwin.

* * *

Mr. and Mrs. Ezra Johnston have returned to their home at Mille Roches, after attending the funeral of their grandchildren, Allen and Leonard Barnes.

* * *

Mr. and Mrs. H. H. Barnes have returned to Toronto after attending the funeral of their three nephews, Allen and Leonard Barnes and Bertie Cookman.

* * *

Mrs. J. V. Price of Quebec City is visiting her sister, Mrs. W. H. Bell, Charlotte Street.

* * *

Miss Monica Maher, Rubidge street, is spending two weeks visiting friends in Toronto.

* * *

Mrs. R. A. Mixer and little son, Albert, of Detroit, are visiting Mrs. Mixer's parents, Mr. and Mrs. James Clancy, 714 Water street.

* * *

Mr. and Mrs. M. J. Devell, and family, Medina, Ohio, have returned home after visiting Mr. and Mrs. A. E. Barrie, 635 Water St.

* * *

Miss Lillian Hamilton and Mrs. Coulthard have returned from a motor trip to the Eastern States as far as Cape Cod.

* * *

Dr. H. J. Long will attend the International Dental Congress at Philadelphia during the next two weeks.

* * *

Mr. G. D'Eyncourt Stone of Renfrew, and three sons, who have been guests of Mr. and Mrs. Giles Stone, 618 Bethune street, returned to Renfrew to-day. Mr. Stone's mother, Mrs. Giles Stone, motored to Renfrew with them.

* * *

Mr. and Mrs. Wm. Goodwin, 298 Edinburgh Street, wish to announce the engagement of their daughter, Dorothy Joan, to Mr. Clifford S. Hayes, son of Mr. C. F. Hayes, 69 Pearl Street, Rochester, late of this city.

* * *

Mrs. W. F. Brockwell and daughter Phyllis, St. Catharines, is visiting her parents, Mr. and Mrs. R. Morrison, at their farm in Ennismore.

* * *

Miss Lorna Sheridan, nurse-in-training at the Hotel Dieu Hospital, Windsor, is spending her vacation with Mr. and Mrs. Wm Gereghty, 163 Lake Street.

* * *

Mrs. E. V. Eldridge is visiting her sister, Mrs. E. C. Howard, at Gananoque, Ont.

* * *

Miss Marjorie Phillips of Toronto is visiting Mr. and Mrs. D. V. Canning, Bolivar Street.

YOUR JEWEL COLOR FLOWER

By Mildred Marshall

YOUR JEWEL COLOR FLOWER.

(By Mildred Marshall.)

To-day's talismanic stone is the sard, which is most fortunate for women. Set in a design in which the grape and ivy vines are interwoven it is sure to exercise its powers for good, according to an ancient belief.

The sapphire, to-day's natal stone, is the gem of constantcy, but its powers apply more definitely to those already married than to lovers. It should always be worn on the ring finger and a warning is given against possessing an imperfect stone, since the good fortune which is sought will turn against the wearer.

Green is the color to be worn today. It is significant of life, joyousness and divine protection.

The rose of sharon is to-day's lucky flower. Worn by a woman, it is believed to bestow unusual loveliness.

(Copyright, 1926, by the McClure Syndicate Inc.)

Evening Examiner "IDEAL Fashions" by Jean Belle-Hamilton

Printed Frocks The Vogue for All Occasions

Fashion—more practical than we give her credit for—has given her smart endorsement to the frock of printed material. For luncheon and afternoon wear, the model pictured here is smart, and not too dressy, and may be fashioned of crêpe de chine, rayon or cotton voile. The frock is straight in line except for the flared sections set in at the sides, which are very full at the lower edge, and a scarf collar tying on the left shoulder. Long, loose sleeves are set into the armholes. NO. 1307 is in sizes 36, 38, 40, 42, 44 and 46 inches bust. Size 38 bust requires 3¾ yards 39-inch figured material; tie collar ⅛ yard contrasting cut crosswise. Price 20 cents.

Home sewing brings nice clothes within the reach of all, and to follow the mode is delightful when it can be done so easily and economically by following the styles pictured in our new Fashion Book. A chart accompanying each pattern shows the material as it appears when cut out. Every detail is explained so that the inexperienced sewer can make without difficulty an attractive dress. Price of the book 10 cents the copy.

Pattern Purchase Coupon

Address Fashion Department Evening Examiner

No. ..... Street .....

Name .....

Pattern Number ..... Size .....

Town .....

Province .....

Amount Enclosed .....

Price 20 cents each—coin preferred

MARMORA NEWS.

MARMORA, Aug. 21.— Mr. James Shannon, of Belleville, is holidaying at his home here.

Mr. Dan Campion and son Ralph left on Tuesday to visit the former's daughter, Mrs. W. Duggan, at Shaunavon, Sask.

Miss Luella Blakely, of Eldorado, is on a visit to her aunt, Mrs. B. C. Hubbell.

Mr. John Holsey, of Belleville, a former resident, has been visiting his daughter, Mrs. Archie Jones and renewing acquaintances locally.

Mr. and Mrs. C. H. Buskard and family are holidaying at Verona, Que.

Mr. Earl Bennett is spending a week in Ottawa.

A Fashion Model's Diary

By Grace Thorncliff

SHE DESCRIBES A STUNNING EMBROIDERED GOWN

This afternoon we had a pleasant reunion in the manikin room. For some unexplained reason there was more or less of a lull in the steady line of clients who have been streaming in for some time past.

"I know the reason," volunteered Gaby. "It's such a very pleasant afternoon that sensible people have decided they simply can't be bothered with clothes."

"I'm inclined to agree with you," I returned. "It's the kind of afternoon I'd play hookey if I were still in school."

"Don't put bad ideas in my head," Gaby warned. "You can play hookey from work as well as from school."

"Well, to divert you, I'll show you the newest frock in the establishment, and one which is so pretty you'll want to put it on and walk right out into the sunshine in it," I confided.

"Do let me have a look at such a creation," Gaby urged.

Accordingly, I disappeared in the direction of Madame's office, took off the simple slip I was wearing in idle moments between modeling, and donned the frock that I really think is a beauty.

It's a gray wool crepe stitchedwith lavender, and I had an idea it would catch Gaby's fancy to a marked degree.

Nor was I mistaken, for Gaby gave one gasp of pleasure and approval when I paraded in, wearing a stunning little purple straw I had picked up in the millinery room on the way

"Dear me, Madame has done it again," Gaby exclaimed. "I know it's wrong to covet, but how can I escape it when she designs such a beautiful frock under my very nose."

"I knew you'd love it," I said triumphantly.

"The rage for pastel crepes in the Winter brought in this vogue for pale colors," Gaby remarked. "And if there's anything more Springlike in appearance than soft, light gray wool crepe, I don't know what it is."

The lavender embroidery on the frock was done in rather widely spaced stitches, so that it gave a shadow effect. The bodice was semi-fitted, and finished with a scalloped treatment, while the skirt was pleated on to this.

"That is a perfect Spring dress, and I know the first young person who sees it will want to carry it away," Gaby said regretfully.

Lavender Stitching on Gray Wool Crepe Trims This Effective Frock.

INTELLIGENCE TEST

See how many of the following questions you are able to answer correctly. Write your answers and then check them with the correct answers on back page.

1—One of the best known works of the author whose picture is shown is "So Big." Who is she?

2—What is the C.G.E. Ladies color?

3—Who was Floyd Collins?

4—Where is the Sesqui-Centennial Exposition being held?

5—Who is chief justice of the Canadian Supreme Court?

6—Of what political party was George Brown a member?

7—What city in Ontario is known as the "forest city."?

8—What is the largest lake in Canada?

9—What letter in the English alphabet is used most frequently?

10—What is the Leviathan?

(Copyright, 1926, NEA Service, Inc.)

HER OWN WAY by a Girl of Today

A TENSE ENCOUNTER

I stood beside the car talking with Joan who was eagerly scanning her brother's face. I, too, looked up at him sitting on the seat of the roadster and making not the slightest move to join us on the sidewalk.

I never after that first glance was able to catch his eye, however. As far as I was concerned there was nobody at home.

"Come on in the house, Judy," said Joan. "John will follow us."

I wondered why my heart was beating so fast. It had never played this trick upon me before. I wondered why I did not want to leave John Meredith. I must have lagged for Joan took hold of my arm and said in a low voice, as she turned me around:

"Let's go in, Judy, for John will never get out of the car while you are here. He is so sensitive about his crippled condition."

With that I walked as fast as possible up the few steps into the house. Here I ran into Mr. Robinson. "Good morning," I said, and I hoped he did not notice my voice; it seemed rather strange to me.

He pointedly ignored me, however, and turning to Joan, said:

"It is not customary to have strangers at a conference of the kind which we have this morning."

"But Judy is not a stranger," his stepdaughter answered. "She is my companion and business manager, Dad."

"Since when has Miss Dean occupied that responsible position," interrupted Mr. Robinson.

"Since yesterday, Dad, when she got me out of a terrible fix."

"Why didn't you come to me?"

"You are the last person, Dad, I would have gone to. In Judy I have found the first woman since mother died, that I could be confidential with and I want her to hear everything about this settlement of my estate under my mother's will, so that she will know just exactly where I stand. Then she can transact all my affairs with some sort of intelligence."

"Joan, do you mean to tell me that you are going to make this young girl, who was only yesterday a department store woman, the manager of your fortune?"

"Why, of course, Dad, I am going to leave all my legal business in the hands of Mr. Elkins, as usual and I expect that you have men to take care of different departments of my business, but I want Judy to talk over the things these men do. I want Judy to let them know that she is on the job and if she doesn't know what they are talking about she is the one to ask questions. We are going to Europe together immediately if possible, and I am sure she will be able at least to keep my checking account straight and advise me on other matters. Surely you must know that two heads are better than one and I have just found out that Judy has a pretty level head on her shoulders."

"Yes," grunted Mr. Robinson, and he gave me a queer kind of look. I smiled back at hime as unconcernedly as I could, for to tell the truth I was very nervous, as I did not know just what to do. However, I took my courage in my hands and asked:

"Did you find the bottle that you wanted me to give you, Mr. Robinson?"

(Copyright, 1926, NEA Service, Inc.)

WHO WROTE THIS?

A Series of Popular Quotations from Famous Authors, Selected by J. WILSON ROY.

(Copyright, McClure Syndicate)

1—Necessity is the mother of invention."

2—"Howe'er it be, it seems to me, 'Tis only noble to be good."

3—'Familiar in his mouth as household words."

4—"The music in my heart I bore, Long after it was heard no more."

5—"They who live in history only seemed to walk the earth again."

6—"Youth fades; love droops; the leaves of friendship fall; A mother's secret hope outlives them all."

7—"Every man for himself and God for us all."

8—"How doth the little busy bee Improve each shining hour, And gather honey all the day From every opening flower."

Answers to Yesterday's Questions.

1. Samuel Baker. 2. Richard Monckton Milnes. 3. John Dryden. 4. Edmund Burke. 5. Oliver Goldsmith. 6. Shakespeare. 7. Lord Bryon. 8. Ben Franklin.

HOROSCOPE

"The Stars Incline, but do not Compel"

(Copyright, McClure Syndicate.)

SATURDAY AUGUST 21 1926

Adverse planetary influences are strong today, according to astrology. The aspects tend toward thwarted plans and frequent disappointments.

Under this planetary government it is wise to be most cautious in signing any sort of contract. Leases must be especially investigated, it is warned.

Letters and writing should be carefully safeguarded, if there is any danger of libel, for many suits are forecast for the autumn.

This is read as a most unlucky sway for the signing of notes or for making any sort of concessions to debtors.

Women today are subject to unfavorable planetary influences which may disturb them mentally and thwart their best laid plans.

This is not a lucky day for love affairs, since men may be usually wary and suspicious.

It is not a fortunate wedding day, for it presages numerous disagreements and a desire for domination on the part of the husband.

Domestic peace may be easily disturbed while this configuration prevails, for there may be a tendency toward quarrels and irritability.

Many cases of national interest are to come before the courts in the autumn when crimes of unusual character will arrest public attention.

All the more subtle methods of obtaining money are to be prevalent in the autumn when forgeries and embezzlements may be as numerous as were hold-ups and burglaries.

Many large bequests are to be made to educational institutions and hospitals before the first of the year, it is prognosticated.

Naval affairs may be criticized, for there is a sign read as indicating extraordinary conditions in one branch of the service.

Persons whose birthdate it is have the augury of a year that brings good cheer, new friends and new opportunities are foretold.

Children born on this day probably will be very popular and will find success and prosperity easily within reach.

WHAT'S IN A NAME?

(By Mildred Marshall.)

Facts about your name, its history; its meaning; whence it was derived; its significance; your lucky day, and lucky jewel.

(Copyright, McClure Syndicate)

ADELE

Derived from the Teutonic Adilo, which also is the root of Adelaide, the name Adele, is one of the most ancient known to students. The significance of the name is of the most heroic character and it was a favorite with the ruling houses of the various German principalities as far back as the tenth and eleventh centuries. The names in its earliest beginnings was very much the same in form and even in spelling as it is today. Adela is probably the widest variation in the course of centuries.

The name was widely adopted in France, as well as in England and Italy under different forms from Adalaida to Adeline.

The jewel associated with persons bearing the name Adele is the turquoise. The turquoise is held to have peculiar properties of protecting the person wearing it from harm and warning them of ipproaching danger by breaking. Friday a Adele's most fortunate day and her lucky number is six.

A DEEP ONE, UNCLE.

Emily had been fascinated by Uncle Wil's stories. Particularly was she impressed with some exploits of Teddy Roosevelt before he became prsident of the United States.

"And do you remember him?" asked the little girl.

"Yes, indeed," replied her uncle, "You see, I'm much older than you."

"Well, then," she asked, "how much older will I have to be before I can remember him?"—Christian Science Monitor.

Try these Recipes for Mustard Pickles

The quantities are exact; the directions simple. Just follow the recipes, making sure that you use KEEN'S MUSTARD, and your Pickles will be an entire success.

Write for our Free Recipe Book

It contains other excellent recipes for Pickles, Chow-Chow, Catsup, Relishes, Salads, Salad Dressings, Sandwiches, etc. Mailed FREE on request.

"EASY MADE"

Put in an earthen jar:—

1 gallon vinegar
1 cup Keen's D.S.F. Mustard
1 cup salt

Add onions, sliced green tomatoes, small cucumbers, and cover in the usual way. These pickles will be ready to eat at the end of six weeks, and will keep perfectly.

"DELICIOUS"

1 quart small onions
1 quart cucumbers
1 large cauliflower
2 heads celery
2 red peppers

Peel onions, cut vegetables in small pieces, cover with weak brine and let stand overnight. In the morning bring to a boil and drain off.

Take 2 cups brown sugar, 1 cup flour, 6 tablespoonfuls Keen's D.S.F. Mustard, 1 tablespoonful turmeric and 2 quarts vinegar. Boil this mixture for twenty minutes, stirring continually. Pour over vegetables hot. Let stand ten days, stirring every day, then bottle.

COLMAN-KEEN (Canada) Limited, Dept. 52
1000 Amherst Street, Montreal

423

Keen's Mustard aids digestion

THIS MAIN STREET IS ELEVATED.

MINEOLA, Mo., Aug. 21.—Mineola's Main Street is to be an elevated roadway, eight feet above the floor line of the stores that front on it.

According to new state highway plans, a "fill" is to be made to shorten a grade that is famous among motorists. Nearly a million dollars is being spent by the state in hard-surfacing the road through the Mineola district.

Mineola is noted for its salt springs, its scenery and the fact that Isaac Van Bibber, adopted son of Daniel Boone, built a tavern at Mineola which for a century was famous.

A Sure Relief for Women's Disorders—10 Days Treatment Free

Orange Lily is a certain relief for all disorders of women. It is applied locally and is absorbed into the suffering tissue. The dead waste matter in the congested region is expelled, giving immediate mental and physical relief; the blood vessels and nerves are toned and strengthened; and the circulation is rendered to normal. As this treatment is based on strictly scientific principles, and acts on the actual location of the disease, it cannot help but do good in all forms of female troubles, including delayed and painful menstruation, leucorhoea, falling of the womb, etc. Price $2.00 per box, which is sufficient for one month's treatment. A Free Trial Treatment, enough for ten days, worth 75c, will be sent Free to any suffering woman who will send me her address. Enclose 3 stamps and address, MRS. LYDIA W. LADD, Dept. 17, Windsor, Ont. Sold by leading druggists everywhere.

MORNING - NOON & NIGHT

Don't Stint The Milk Supply

Provide your family with plenty of our rich, pure Milk. It is an economical food—as much value to the body as meat, bread, eggs or vegetables, and easiest assimilated.

We have a driver ready to call at your home early every morning.

PETERBORO MILK PRODUCTS LTD
Phone 1900. PETERBORO ONT.

This Washboard will wear for Years

IT'S so strong you could stand on it without doing it any harm. The rubbing surface is heavy SMP Pearl Enamel, positively smooth as glass, but unlike glass, *it cannot break!* And it won't wear out, like zinc. The back is heavily re-inforced with wood. It's a washboard that will last for many years, and remember, it is SMP made.

The Sheet Metal Products Co. of Canada Limited
Montreal Edmonton TORONTO Vancouver Winnipeg Calgary

SMP ENAMELED WASHBOARD

Peterboro Hardware Co. Ltd.
Authorized Dealers for Above Products.
368 GEORGE ST.

Healthful Cleanliness

HEALTHFUL Cleanliness should be found in every room in the home. Old Dutch is a natural detergent that removes all impurities, visible and *invisible* without injuring hands or surfaces. It contains no lye, acids or hard grit. It's safe and economical to use Old Dutch for cleaning bathrooms, sinks, woodwork, floors, kitchen utensils, etc. Doesn't clog the drains. There's nothing else as satisfactory as Old Dutch Cleanser.

MADE IN CANADA

ONCE UPON A TIME — THE FLYING SHIP—VIII — by W. J. ENRIGHT.

A SWINGING

Where Harmony Church grove joined the big woods behind it, it held a cathedral suggestion of columns and arches in the tall black trunks and high springing branches, but in front, where narrow tracks ran in from the main-travelled road, other trees of wider root-hold, and better sunshine, spread so umbrageously that plenty of their branch-tips were within reach of anybody in saddle. Hence they were ideal for hitching—the trickiest saddler couldn't possibly "slip the bridle," and run home leaving a rider afoot. Surge as he might, the boughs gave to his impulse. Men and boys for the most part did the hitching—women got down decorously upon the horse-block certain that even if there was no acquaintance in the masculine group clustered hard by the church door, volunteers would touch hats and say: "You better let us tend to the horses."

Yet—there were outlaws. Witness the whispered ripple running about and inside the log church upon a bright hot Sunday.

"Look! I do wish you would look at that!" Sist' Bevridge ejaculated in a groaning whisper, eyes fast to the window. She weighed two hundred, "raised the tune" regularly, and led in prayer meetings to beat anybody. "No! Ye won't see that little fool preacher. Like 's not he's off fishin'—said hisself he always wanted to go days like this. But Polly-Ann Huelin all by herself, has rid in, past the horse-block on to the furthest hitch-tree, flung her bridle over a swingin' limb an' slid down, 'thought waitin' for any man's helpin'——"

"What of it. She's a Huelin—like 's not her Ma's gig is half a mile behind her," Sist' Mason, her gossip, returned placidly.

Sist' Beveridge snorted: "You needn't be takin' up fer that gal—she'll never more'n say Sczt to your son Joe again—her mind's plum sot on that fool little preacher."

"I doubt it—but shore's she wants him, she'll git him—that's her way," the gossip chuckled amiably.

Up went Bevridge's hands—came sibilantly from the watcher: "There he comes—the preacher—full-gallopin'—straight to Polly-Ann's tree. Lawsy! He don't moren' nod to her. Her back's to him—makin' out she's waiting for her Ma. I made shore they'd come in together."

The Huelins were distinctly what the blacks called "quality white folks." Also foremost in every good work. Surprising rather, if one took account of the facts, that Madame was a devout Methodist, her husband one of the free-thinking gentlemen who came from the seaboard states to help in the settlement of the blue grass of Kentucky and Tennessee. This crucial difference made no rift in family life. Rather it bred a tolerance as rare as it was beautiful. The squire was courteously hospitable to all ministers—it had gone hard with him to say to young Headly: "You'll understand why I say don't show yourself too friendly with us. Your church people will resent it. I'm sorry—you're of our own sort—then too, you'll be a fine measure of a man for my Polly—after a while."

Only that—but Headly understood Marian was no more for him than for her humble slave Joe Mason. Hard! How hard he had not dreamed, until the inner sense constrained him to pass her in silence—unless his eye spoke.

Did it? He wondered dully, the while he strove manfully to give heart and soul to the work in hand. He loved it—best of anything, he tried to tell his conscience. Vainly! Yet those listening fell awed. He spoke as through lips touched with holy fire. His words cut deep, stung, stirred, until listeners fell to weeping, praying, at last shouting loudly their joy in the glory, the goodness of God. Madame Huelin led the shouting—she who was normally so shy, so sweetly silent, a very white rose of womanhood. Though her husband never listened to a sermon, he came always to take her home after service. Thus in the height of her ecstasy she saw his face outside the door and darted down the aisle, crying clearly: "Jamie! I'm seeing heaven—but—if you won't come there—I'll go with you——"

With her last words Madame had sunk to her knees—to the floor—lay there breathless, white and still as death.

A week later she was almost herself. Marian had hardly left her throughout the first days. Now she was sleeping the clock round, unheeding that her father sat deep in conclave with Headly. At last the Squire asked, with a hard breath: "Son, how did it happen? You didn't do it—it was possession—something in you beyond the power of mere mortal. Was it, think you, of God—or the devil—you believe in them—I do not."

"Neither, sir!" Headly answered, his head low-bowed upon clasped hands: "Nothing more than the out-reach, the agony of love—love denied. It was a man choosing between his heart and his soul. I may be vain, but—I might win your daughter in spite of you. Her happiness would be the price She does not love me—yet—only cares for me fantastically because I'm different But—she won't forget me quite—not even when the true-love comes. You—you—'ll say goodbye for me—I don't dare. I'd die to make her happy—this is harder a lot."

"You—you—shan't go," the squire said tremulously. "Take her—with my blessing. I may be cloudy-minded about God—but I know a man when I find one."

(Copyright, McClure Syndicate.)

AWAKENING

She saw him coming across the sands—just as she had dreamed that he would come to her after all the parting and pain, when she had jilted him to marry his best friend. Her husband had died, and Jim Dacre had written her a courteous note of condolence from his new home in Hawaii. She had not seen him since her wedding day until now, when she had been widowed two years, he came across the Florida sands.

"I have waited for you to come," she said with a smile.

"The years have been filled with work," he said briefly. How fine he was. He seemed to retain all of his old youthful vigor, his clear, alert eyes, his humorous mouth that once had been grimly unsmiling.

"You have never married." She made the statement as one accepts a fact.

"Why, no," he said soberly.

Her head drooped and her white fingers played with the pebbles. "Life is cruel, Dick. We expect so much of life at twenty!"

"We do that at twenty and at every succeeding birthday. Even now, at forty, I expect much of life."

"Poor boy," she wanted to say, "I will give it to you now." But she was too clever to force his hand. She believed that he had cherished her picture in his faithful heart all these years—and she was right. He had crossed the continent to come to her and win her love, if possible. Then he would take her back to his beautiful island home and they would make up for the bitter years.

"You deserve your heart's desire," she said softly.

He winced. "I wonder just how you define one's heart's desire."

She hesitated. Of course she had heard of his extensive plantations in that Pacific paradise—he was becoming rich. Best of all she still loved him. A great wave was coming in to break in lace-like foam on the sands. A dainty pink shell fell at his feet. He held it to his ear.

"It tells of the beach at home in Hawaii," he said dreamily.

"Dick—Hawaii is thousands of miles away—and your shell smells too strongly of the sea—I hate it!"

"I love that salt savor of the sea—and the musical clash of shells on a tropical shore—I cannot picture you there, Janet."

"What is it like—there?" she asked.

"Ride out with me in the early morning, Janet. My house is on a hillside, in a garden filled with roses, heliotrope, orange trees, overrun with yellow jasmine, and blazing with scarlet hibiscus. The birds are brilliant jewels, the wind is sweet with ripening fruits and myriads of flowers. A brisk ride across the pineapple plantation, down the slope, and then, the beach and the sea."

"Poor boy—so alone," she murmured.

He began to be irritated by her tone. He had believed he was rather to be envied out there in his own place—and if Janet thought he missed the round of society to which she was devoted, she was mistaken. Out in that island paradise there was a woman—a mere slip of a girl—a wholesome, fun-loving bit of femininity; the sister of one of his partners. There were golden freckles on her adorable nose—her eyes were dark blue and not too sophisticated. The very thought of this girl made him homesick, though he had never had a sentimental thought of her before—he had never dreamed of marrying her. He had always thought he would marry Janet or remain a bachelor.

He tossed the shell toward an incoming wave.

"What are you doing," she idly asked.

"Giving it a last chance to go back to Hawaii," he said whimsically.

"You foolish boy—as if it could go through the Isthmus of Panama. Ah, your shell has gone!"

"The undertow has caught it and carried it out to sea—home, some day, let us hope." He stood there looking down at her faded loveliness. "The wave of homesickness has caught me, too, Janet, and I am going back. Some day, perhaps, you will come to my island—I will gather my friends and we will be very gay and fashionable for a while."

"And your—wife—if you have one then—she will be very gay and fashionable, too?"

He blushed as ingenuously as a boy. "She is—that is—some day, she may become so—wish me luck, Janet!"

"I wish you all the luck in the world. Dick, but I shall not come. I do not like yellow jasmine, and scarlet hibiscus spoils the landscape for me! I will send you a wedding gift some day."

He hurried away as if now he could no longer wait. He had come all this distance to find that his heart was behind him in the keeping of that girl at home.

(Copyright, 1926, by The McClure Newspaper Syndicate.)

ETHEL - - - - Styles and Kisses

THE LITTLE FOOLER.

Josepheus called up the fire department and said that the house was on fire. When the fireman got there he ran out of the house smiling and laughing and crying, "April Fool! April Fool!" But you know how firemen are. Well, so were these, and they didn't think it a bit funny. Josepheus noticed this and rather than incur their disapproval, ran into the house and soon had a capable blaze going. That made the firemen happy again and they all went in with their axes and broke up the furniture. Even though Josepheus didn't fool the firemen, he at least played a mighty skillful joke on his father.

—Michigan Gargoyle.

He was tall, dark, one of those men whose soulful eyes "burn the innermost depths of one's being." He was no callow youth, but was at the interesting age. (Take your choice.) He was faultlessly attired, and danced like a master at it.

She was low and dumpy, with dyed red hair. She had two gold teeth, and danced as if she had as many wooden legs. Her dress was low and high, but in the wrong places. Yet he took her everywhere.

He had to.

He had married her!

—Rice Owl.

"Why do you drink beer?" a German was once asked.

"Because pretzels make us thirsty," was the answer.

"But why do you eat those pretzels then."

"To make us thirsty."

—Pennsylvania Punch Bowl.

First Mosquito: What makes you feel so blue today, Spike?

Second Bug: I just filled up on one of them aristocrats.

—Colorado Dodo.

Scotch Gent: My lad, are you to be my caddie?

Caddie: Yes, sir.

Scotch G.: And how are you at finding lost balls?

Caddie: Very good, sir.

S. Gent: Well, look around and find one and we'll start the game.

—Ga. Tech. Yellow Jacket.

Fools Charleston where wise men fear to waltz.

—Scream.

The Evening Examiner

MAGAZINE SECTION

FACT, FICTION | PETERBOROUGH, ONT., AUGUST 21, 1926. | HUMOR, PICTURES

FALL FASHION NUMBER

Doesn't It Get Your Goat?

Clothes and the Man - By Arnold Bennett

A CONTINENTAL reputation is something; and both the English male creature and the English male creature's clothes have an enormous prestige on the Continent. At his physical best the Englishman is held to be without a rival in form, carriage, and distinction; and though some Scandinavians might well dispute this, not even Scandinavians would dispute his pre-eminence in the matter of attire. (I say nothing of his mental qualities, about which the leading continental races have their own views—to which they are doubtless entitled.)

For men's clothes London is to masculine Europe what Paris is to feminine Europe. To be dressed in London is the ambition of youthful dandies from Calais to Bucharest; and the ambition persists despite the effect of the singular attire which hundreds of thousands of Englishmen choose to display every summer in continental capitals.

Bond Street is supposed to be the chosen haunt of the well-dressed man. Well, I have had perhaps exceptional opportunities of inspecting the pavements of Bond Street on fine mornings in spring and autumn, when the latest fashions in suits appear on the most perfect male bodies in the civilized world. I have often issued out into Bond Street for the express purpose of regarding those suits on those bodies. And they made a very pleasing spectacle; and they engendered in myself the mad desire for perfection in dress, and I agreed that the continental reputation of the same was well deserved.

And yet in Britain, just as in other countries, there is almost no public interest in male attire. The world's greatest dressmakers advertise themselves freely in the papers (and indeed the papers would be a poor and a dull thing without their lovely and exciting proclamations) and they plant their establishments in prominent thoroughfares. But the world's greatest tailors are generally content to hide themselves with the modesty of violets in streets known only to taxi-drivers; the supreme sartorial names, murmured with awe in the selectest clubs, never imprint themselves in the press. No more would they dream of advertising than M.D.'s and K.C.'s would dream of advertising. The difference is that while K.C.'s and M.D.'s are forbidden to advertise and some of them privately yearn to advertise, the highest stars of tailordom are quite free to advertise—but don't. There is some enigma here, to which the key is probably lost.

One reason for the lack of public interest in men's attire is, of course, the undeniable fact that men dislike to do or be anything characteristically feminine. Women will imitate men, but men will not imitate women. Hence men keep quiet about their clothes. The dandies, or the merely well-dressed, among them, will put themselves to an immense amount of trouble and expense over clothes, and then make their appearance with a deliberately casual air as though nothing on earth had happened. Save in the strictest secrecy they will never discuss their raiment. They are content with a silent appreciation of their wonderful achievements.

But there is another reason for the lack of public interest in men's attire. Not merely do we rightly despise the fop—the man who lives for clothes—but we have a prejudice against the man who shows any sustained interest in his dress. (Such prejudice may be a remnant of Puritanism—I believe it is.) And we rather admire the man who will not go to the tailor's until he is dragged thither by his wife. With this prejudice and this admiration I have no sympathy, and I hope and think that both are dying out.

I assert that I would sooner see a fop in the street than a man whose suit ought obviously to have been sold or burnt last year but one. The fop has at least achieved something and is not an eyesore. The scarecrow is an eyesore and has simply left something undone, either from conceit or from sloth. The fop is not without his use in society. He keeps tailors alert. He sets the pace. He may often be an ass, but he is also an idealist, a searcher after perfection; we have none too many searchers after perfection, and an ass engaged in that quest is entitled to some of our esteem. The man who for any reason—affectation, idleness, self-esteem — despises clothes and the fashions thereof, argues that fashion is absurd and negligible, and that the sole purpose of clothes is to give a decent and comfortable protection against climatic conditions. This argument cannot possibly be maintained. Fashion is neither absurd nor negligible. It is one of the most powerful influences upon human conduct, an influence which nobody can escape.

Further, the sole purpose of clothes—whatever it once may have been—is no longer merely to give protection. An important purpose of clothes is to make a pleasing visual impression—partly on oneself but chiefly on other people. This is unquestionable. Why, therefore, should it not be candidly admitted?

The importance of being well-dressed while not being a dandy, is strongly insisted on in certain professions and callings; and a carefully dressed man in beginning business relations. The first thought of a negligent man seeking a situation is invariably to remedy his negligence; the pity is that sometimes he cannot remedy it.

The negligent man will object that he cannot afford to dress well. Not so. Everyone can afford to dress well on his own place of expenditure. It is a matter not of money but of interest in the subject. He who is interested in a subject will speedily acquire taste in that subject, and the skill to get the best effect at the lowest cost. Nine out of every ten of us could easily produce a better effect on the eye of the beholder than we actually do without spending a penny more than we habitually spend.

We are guilty of a number of errors and omissions, the chief of which I will enumerate.

First. We won't take trouble. A great living statesman is reported to have said: "I put on the first things that come to hand, and people don't seem to mind." This is the practice of many of us, but it is no way to dress. People do mind.

Second. We forget that dress comprises much more than a suit of clothes. If a man went forth in a suit of clothes and nothing else he would make a sensation which might seriously incommode him. There is no sense in procuring a good suit of clothes unless all the rest of the attire from hat to heels harmonizes with it, not merely in color but in style and excellence. Clumsy boots will make the finest suit look ridiculous. How often one has the misfortune to see a man who has brains and taste in matching shirt, necktie, and socks with his suit, but whose exposed handkerchief produces on our teeth the effect of scratching a coin on a slate. Such men ought to be fined forty shillings or go to prison.

Third. We place ourselves like dolls in the hands of our tailors or other furnishers. We let them work their will upon us. We accept submissively their often ill-founded assertions that everything is all right. But tailors are human, and want overseeing. The price of smartness is eternal vigilance.

Fourth. Having got our clothes, we do not take care of them. We treat them like stepchildren. Of course, courage as well as true affection is needed for the just treatment of clothes. It takes a brave man to press his trousers on a frosty night.

Fifth. We do not put our clothes on properly. I defy you to walk a hundred yards along the Strand or Fifth Avenue without seeing a man the collar of whose coat sticks up above the collar of his overcoat—except in summer, when his overcoat is left lying huddled in the wrong creases at home.

(Copyright, 1926, by the McClure Newspaper Syndicate.)

COMB EFFECT

A charming Spanish comb effect has been achieved in this bridal veil of fine lace draped over a comb of pearls. A single row of pearls catches the veil at the forehead.

CHARMING HAT.

This new velour hat has the crown caught at one side with a knot. The brim has an unsually charming line.

Styles draw sharp lines between Young Men's Styles and Others

YOUTH has strongly asserted itself in evolving the suit and overcoat fashions for this Fall and Winter. It has prescribed, or brought its influence to bear, upon those who design and dictate what shall be worn.

And it proclaimed its desires with no faltering or unhaltered emphasis. Therefore, there are very definite lines of demarcation this season between young men's or college styles and the fashions that have their appeal to the more mature dresser.

From all of which arises this season a new model suit—that is new in contrast to what has been worn in the recent seasons. The suit you'll see worn in "varsity" towns; the more fashionable "prep" schools and by that coterie of alumni who represent the "smart set" in society and the men "coming up" in the business world, is rather "drapish" model.

The Suit of the College Set

It has a straight-hanging, loose set front to the coat and with it has very little "figure finding" in the back. Its outstanding characteristic is simplicity and sedateness and is such a coat as you would expect the retired dresser to wear.

With all this prelude and prominence given to this model it will by by no means be the style of the masses or the majority. It is merely the outstanding new note of the season and for popular consumption the regulation sack coat will no doubt get a plurality of endorsement.

What the Masses Will Wear

The sack suit is built on normal athletic lines. It has a moderate lapel, its lines are fairly form tracing, giving both emphasis to the waist and chest both in front and in back, and it has more than an average degree of shoulder that is attained not by padding but by good tailoring handiwork, depending upon the sturdy figure to give a foundation for its robust appearance.

Then still maintaining its popularity is the double-breasted suit. Up until a year ago the double-breasted jacket was an outsider. Then it came back and has been coming back stronger for the last two seasons. This fall it still has a firm grip on the good dressers and even the school boys have taken up the style in preference to all other models.

Blues Remain Popular

Whether it was the popularity for blue fabrics that made the double-breasted desired or whether it was the double-breasted that created the strength of blue fabrics is not known, but these two factors go so well together and became popular at about the same time and they both cling tenaciously in favor for the fall and winter seasons.

That is why all sorts of blue cloths are having their day. There are the regulation blue serges, but the more distinctive weaves are the most wanted. These are the unsheared cheviots, wide-wale weaves, diamond, diagonal, pine-apple, herringbone and birds-eye effects.

But not all the double-breasted suits are blue. Fancy effects are introduced with these double-breasted models and in both the double-breasteds and the single breasted sack tans, browns and greys lead the color scheme with their relative prominence in the order quoted here.

Greys Also in Good Taste

Greys were so extraordinarily popular during the summer, especially with the young men that they are expected to hold over this fall in the young men's styles but the new trend as a compromise to fellows that like something different and up to date each season will find tans and browns are most variously shown.

Vests are cut higher in sympathy with the higher set lapels and single breasted vests have the call even in the suits that have double-breasted coats. Both the lapel vest and lapelless vests are shown.

Trousers remain fairly wide, but not as wide as shown during the past few seasons. They are more shapely in leg formation and nearly all trousers have cuffs.

Topcoats Mostly Tubular

There is not much difference between the styling of the topcoats and overcoats. A matter of the weight of the cloth and the character of the weaves are the main distinguishing features.

The tubular effect is still the coat with just a shade more body lines than heretofore. The overcoat models are a bit longer, ranging from 48 to 52 inches in length. These coats are for the most part plain backs although there is shown a modified ulsterette with a half belt but long and tubular shaped in its general lines.

The next ranking coat in style calendar is a more form-fitting effect. It has broader lapels, more accentuated waist and just a suggestion of a flare in the skirt. It's for the man who is not tall enough to wear the severe tubular coat becomingly and for the man who likes the dash of figure effect.

Chesterfield Coat Modified

Another coat that is quite strong with the conservative dresser is a modified Chesterfield. This coat is a bit longer than the regulation Chesterfield but its other characteristics are pretty much the same.

There are a variety of models. Some have the velvet collar; some have the self collar. Some are single-breasted button-through; some are double-breasted button-through and some are single breasted fly-front. Blue and black fabrics have the call in this type of coat.

The range of fabric weaves is wide for this winter. Heavy tweeds, cheviots, Bannockburns, Scotches, Shetlands, Meltons, Kerseys, Beavers, Friezes, Montagnacs, Chinchillas and numerous novelty weaves are shown in the types of coats described above with the heavier and rougher cloths being also shown in the ulster which never loses its place in the fashion or in the desire of the man who puts warmth and ruggedness above all else.

What the Trapper Contributes

There is still one type of coat that cannot be passed up in any resume of the overcoat styles of these days. That is the fur coat that motorists and college fellows and football rooters have popularized in recent winters. These great coats will go big again this winter.

These fur coats are shown on raccoon, marmot, bearskin and kindred pelts and some nabobs who care not how they spend even order these coats in costly minks and seal skins. Hence, like the lumberjack blouse, a garment that originally was identified only with the woodsman and the rancher and the herdsman and the trapper has now become a thing of the elite.

Hence, as in life, the lowest in order can arise to the top if it renders a distinct service and utility.

Fall Haberdashery leans toward the unusual in designing

NATURE better get busy and filter her spectrum, jumble up the rainbow a bit more and devise some color tones or very soon fashion will have exhausted all the tints and hues that she has on hand of this orgy of high colors continues.

Man is getting just as gay and flamboyant in his desire for radiance in his attire as his sister. If you don't think so just roam around a bit among the shelves and counters and display windows of your favorite haberdasher.

Take a look at the neckwear, the shirts, the hosiery, the handkerchiefs—yes even the garters and the pajamas and you'll find yourself dazzled—but delighted.

Yes "he-male" fashion has gone in for brilliance, but beauty, loudness that's likeable. And why not? Fashion is the art of adornment. Take away the subterfuge of apparel being but a matter of body-covering and you have underlying it all, man's vanity and the effort to make himself as attractive as possible to the opposite sex. And if Fashion is to remain an art it must employ all of Nature's elements of coloring and symmetry to remain so.

For Instance Neckwear

Never has the neckwear of mankind taken on such brilliant hues and such exotic designing as is prescribed for this season. Not even in the days of the gay Louis' of France and the Cavaliers of the Middle ages have men indulged in more riotous display of color as is reflected in the neckwear color schemes of today.

Bright colors are all the go and these enhanced by rather wild patterning surely make the man's cravat an outstanding feature of his attire. The finest lustre silks and satins are employed as foundations for these ties.

Charvets, mogadors and repps. Conventional figures, floral effects and the bolder ideas in stripes and blocks all add their color or decorative motifs too varied and diversified to detail. You'll have to see them—and hear them.

Shirts are Boldly Patterned

Patterned shirts are the vogue and these largely have collars to match. In other days of more sedate dressing when shirts were accompanied with the patterned collar at all the pattern was usually a fine stripe or a modest dot.

But today there are very elaborate stipple treatments of bold stripes with conventional designs intervening or else all-over floral, scroll or geometrical figure motifs. Most of these shirts have the laundered collar. The soft collar is not so good for this Fall season as it was this Spring.

There is a slight tendency evidenced toward the return of the silk shirt which has been weak since war time. Such shirts also have the patterned collar and, of course, these shirts have the collar "au naturel"—that is, soft. The silk shirt, however, has not as yet come back with sufficient strength to make a factor in the season's fashion.

Collegiate-Shaped Collars

Madras and percale cloths lead the fiber and mercerized fabrics largely because they lend themselves better to the stiffened collar. The collar of the season is the "varsity," or collegiate shape with rather deep tabs and a narrower "V" than we have seen recently. The French cuff has come back almost to the exclusion of the barrel shape cuff.

Next to these patterned shirts come the plain whites and plain color tints. The tints are mostly in pastel shades of soft greys, tans, helios, mauves, violets and such delicate tones. These are in soft fabrics with soft matched collars and are largely broadcloths and similar lustre finishes.

Quieter patterned shirts are in poplins. These are very smart and come only in the more expensive lines. In such shirts the patterns are daintier—neat stripes and the colors are soft and almost always confined to two tones. Flannels show a fair amount of strength.

Young Man's Hosiery Howls

Not all men go in for loud hosiery but almost all the young do. The young fellows nowadays wear low shoes the year 'round, therefore, want noticeable hosiery.

The sockless collegiate is passe and the college fellow has gone to the other extreme of wearing gaudiest hosiery. Such hose are in prominent blocks, plaids, bold stripes, diamond effects, herringbone treatments and "what have you." The weaves are mostly worsteds, cashmere and wool mixtures.

Some Plaids are Modest

A trifle quieter in their tones are the lisles and silks and silk mixtures. This class of hosiery go in for the more modest plaids and stripes. Some are accordion effects, some have contrasting clocks. The embroidered socks and drop stitch treatments are not so much used. Plain colored socks are always the reliance of the conservative dresser and in the final analysis the conservative dresser is in the majority, but he is not the style adherent hence his taste and his purchases while in the majority, do not make food or fabric for a fashion article. If you belong to that clan there are oodles of plain blacks, brown, greys and tans to be found in lisles, mixtures, wools and cottons as well as fine silks.

The Minor Accessories

Handkerchiefs, the dress kind, that peak out of your breast pockets are either colored silks or fancy bordered linens. For personal use the conventional whites are still in order.

Gloves show but little that's new. Buck, chamois, pigskin, mocha and cape in the usual colors. The snap fasteners are used much more than the button variety.

Long Points the Vogue

Long pointed collars are the vogue. Plain effects are more popular than the self-patterned piques and wale effects. Semi-stiff and white are proper and most popular. For evening dress either the wing or the turn-down. The former leads for formal dress.

Pajamas are gay in pattern and color treatment. New ideas are the knee length coat and the one-piece garment. As yet these are novelties and the military model still remains the most popular.

Belts are a trifle less wide than last year. Buckles are becoming more and more ornate and unique.

"Two Frenchmen went up in an airplane. The plane went into a tail spin and they both fell out. What nationality were they when they came down?"

"Permit me to be inquisitive. What were they?"

"The heavy one came down a Russian. The other caught on the telegraph wire and came down a Pole."

—Okla. Whirlwind.

"How was the prize fight over at Mishawaka last night?"

"Boy, it was a knockout!"

—Notre Dame Juggler.

She: Ned Bunker ought to have some respect for the Sabbath day.

"What has he done now?"

"Well, this morning he was half an hour late at the links."

—Pitt Panther.

Some husbands have a den, while others growl all over the house.

—Nebraska Awgwan.

"Do you like boxing?"

"No, it's a lazy man's game."

"Howzat?"

"Sure you're lying down so much of the time."

—Boston Beanpot.

The Fall and Winter Mode in Millinery

Envelopes a Copious field

HATS—hats—hats. All the money that she gets she spends for hats. So ran the refrain of an old song. The writer of it little realized at the time how true his song was. If one was to keep up with the ever changing modes in millinery, one must spend an unlimited amount of money.

This season offers so many beautiful styles that one will have a hard time picking out just what she wants. However, try to wear what suits your type best and stick to it. For sports wear, the ever faithful fur and antelope felts are the most popular. Again, as in former seasons, the small hat with variations is shown.

Draped or Pinched Crowns

One particularly smart model, in pine green, had a bowler shaped crown, narrow brim slightly wider in front and was banded in a self-colored grosgrain band tailored bow. Other felt models have draped or pinched crowns, narrow brims and banded in velvet or grosgrain ribbon. The crowns of our western cowboys' hats evidently served as an inspiration for these pinched crown effects. We who have ever attended a rodeo will remember the type hats worn by the participants. They have rounded crowns, wide brims, and are banded according to the wearer's fancy.

Dame Fashion has boldly transported this model to the world of fashion. Another felt hat adaptable for sports wear has a rounded crown and soft narrow brim of double faced felt. The brim and crown match in color, and the underneath part of the brim which is in a darker shade matches the grosgrain ribbon band.

Beret Model is Popular

For afternoon wear, the outstanding fabrics used are felt, velvet, faille nd satin, either alone or in combinations. One of the most popular models displayed is the beret made either brimless or with tiny visors, in a variety of styles and combinations. One of the smartest seen was made of black moire and velvet. It had a draped sectional crown and head band of a vividly colored Roman striped grosgrain ribbon.

The same type models are also to be had in the softest quanilty antelope felt trimmed with self-colored grosgrain ribbon and jeweled pins. Square crowns are going to play an important role in afternoon hats. One hat, made of brown velvet, tucked in small squares, had this type crown, narrow brim and was banded in self-colored grosgrain ribbon.

Small Turbans Liked

Other modish features in fall millinery are the small draped turbans made of two tones of grosgrain ribbon, velvet, double faced satin or ribbon. Berets are made of moire and velvet, velvet and felt, double faced satin ribbon, faille and grosgrain, plaided velvet and solid colored velvet and many combinations.

For the woman who cannot wear the small hat successfully, there are the larger hats, not too large, of felt, satin, ribbon or velvet. Some of the felt hats are trimmed with small brightly colored cut-out flowers, the ends of which are tipped with sealing wax or hand painted. Other trimmings seen on felt hats are self-colored fringed grosgrain ribbon, or a single large felt flower, with either raw edges or bound in self-colored silk binding.

The satin hats are generally trimmed with self-colored ribbon and a jeweled pin. The velvets are trimmed with appliqued flowers of sealing wax, chenille and silk embroidery done in fruit designs, ribbon embroidery, hand painting which resembles needlepoint or tailored ribbon bows.

One large black velvet hat, suitable for more formal occasions, had a facing made up entirely of tiny blue flowers. Around the crown was a narrow black satin which tied in the front with a bow

Head dresses for evening wear play a minor role. However, for those who still cling to them, turbans of metallic cloth are favored.

Variety of Ornaments

Millinery ornaments displayed for the fall and winter include crystal spikes in pairs, marcasite ornaments in geometric fob or scroll designs, insect type pin,s made of crystal and enamel, rhinestose and pearls or steel and nacrelacqne, monograms made of black, jade green or red composition, combined with rhinestones.

Colors in vogue are burgundy various shades of blue, red green, all the wood shades and black.

For the kiddies the general trend is similar to the grownups. There are the berets and cloche models of felt or velvet. The children's hats show a marked simplicity, the only trimmings being grosgrain ribbon, tiny feather cocardes and felt flowers.

So the song goes on, "Street hats, dress hats—price out of reach—hats."

Fashions in Autumn Footwear

Being well Shod gives one that delightful comfortable feeling

BLESSINGS on the king who demanded that one of his courtieres discover a way to carpet the world, so, that when he went abroad, pebbles would not injure his naked feet. The courtiere hit on the idea of carpet bags, which were the forerunners of our modern footwear.

The season offers so many novelties in footwear, that the most fastidious will find something to her liking. For sports wear, the ever-popular oxford and one strap models, in variations are shown. The heels, of course, are low and suitable for walking. The oxfords are made of calfskin and combinations of calf and suede, alligator, calf skin and cobra, and can be had in gray, brown, fawn, biege and combinations, also black.

Plenty of Variety

A larger variety of styles, colors and combinations are found in the afternoon and dress models. Black patent leather, or patent leather with combinations being the favorite. The patent leather opera pump, with either the walking or spike heel, are worn with or without a cut steel buckle.

Other patent leather models made with the ankle strap, have trimmings of kid or suede in contrasting color. Sometimes, the heels of these slippers are in the same colorings as the trimmings.

Some of the smartest models are made in variations of the oxford and with very few exceptions they have the high spike heel, are tongueless, and have cut out designs on sides and front. They lace with wide silk laces, to the ends of which are attached metallic bead-like ornaments.

Oxfords come in patent leather and combinations of alligator, cobra, kidskin. All shades of brown and tan plays a large part in fall footwear. Plain black satin or moire opera or one strap pumps are worn with satin or moire afternoon gowns.

Fashion's Fancy Runs Wild

For evening wear Dame Fashion has allowed her fancy to run wild. Many interesting models are displayed. Some of the favorites are made of plain velvet, have one strap, and gold or silver heels. Other velvet slippers have contrasting pieces of colored leather appliqued on the front, giving a harlequin effect.

Some of the satin slippers are embroidered in the most delicate colorings, while others have rhinestone heels and trimmings. There are opera and strap models of silver and gold kidskin, with the high spike heels, having tiny mirrors in them . Some of these slippers have rhinestone and colored jeweled buckles. Metallic brocade slippers, too, are made in similar styles.

If the dear old king could see what his demand has created, he would indeed be astonished.

Anna—I'm calling him Hiawatha now, you know.

Belle—Honest injun?

Anna—Sure, because he gives me many a ha-ha.

—Middlebury Blue Baboon.

Paint will improve any joint, especially when skirts are getting shorter.—Oregon Orange Owl.

Travel Etiquette

As you approach the rear car from the station, start to get on this last car. You will be told by the trainman that it is a Pullman and that you must not get on. Do not let this discourage you, but point out that the moon is looking rather strange tonight, and while the trainman is looking at it sneak past him and climb on the train. Then pass through the Pullman, taking care to brush aside all the drawn curtains of the berths with your suitcase. One sometimes learns strange things by so doing. During your transit down the aisle it is proper to use the same suitcase to bump any protuberances which may project into the aisle as they are not supposed to be there. Now pass into the next car which will also be a Pullman and repeat the process, correcting any mistakes which you made in the last one. After passing through three more Pullmans you find the coaches.

Slowly pass through the coaches looking for a vacant seat next to the window. Keep on looking as you go from car to car and in the last car next to the engine you will find what you desire. With an old newspaper wipe the old banana from the seat and sit down sticking your ticket in the back of the seat in front of you and await results. In a few moments you will hear feminine footsteps coming down the aisle and upon turning you will discover an attractive young lady carrying a small suitcase and looking for a seat. This is the signal for you to move as close to the window as possible and brush off the other half of the seat. The young lady will pass by and take the seat three ahead on the other side, and the seat you have prepared will be taken by a fat middle-aged old lady who is carrying two suitcases a bag and a lunch done up in paper all of which she will hold in her lap and which will gradually slip into yours. The train will then start with a jerk throwing all the baggage to the floor which you will pick up and hand to the lady upon her request. She will not thank you, but will glare as though you caused them to fall. At this point the conductor will come through asking for tickets, and the fat lady will take yours from the seat in frontand hand it to the conductor. You are now supposed to ask her what the big idea is, taking up three-fourths of the seat and then making you pay the fare. She will not answer, but the conductor will request that you hurry up and produce your ticket. You will answer that the lady (accent the word lady) has appropriated your ticket and that she, no doubt, has another for herself.

The fat lady will then glare at you again and deposit all her baggage directly in the pit of your stomach while she makes a puffing and groaning search for her ticket. She will find it in her reticule and will haughtily hand it to the conductor, glaring at you again. She will then get up in a rage and find another seat, muttering under her breath something about a dog's descendent. You, of course, will be very sorry to see her go, but to keep up appearances it is proper to say "Ha-Ha" jovially. This will cheer the fat lady up immensely.

—Dartmouth Jack o'Lantern.

Lohengrin of the modern bride—here she comes, there she goes.

Once upon a time there was a college boy who didn't smoke, drink, cuss, play pool, dance or care a whoop about the women—but remember, that was once upon a time!

—Ga. Tech. Yellow Jacket.

"This is the bunk," cried the hobo as he showed his companion the straw in the corner.

—Whitman Blue Moon.

Senior: May I call you by your first name?

Co-ed: If I may be permitted to use your last name.

—Pennsylvania Punch Bowl.

Our girl friend writes from Hollywood that she is playing the heroin in a drug traffic film.

—Cincinnati Cynic.

The taxicab swung into the street at high speed to give berth to the approaching street car. Taxicab and street car are doing nicely.

—California Pelican.

He: I wish you could make the bread your mother used to make.

She: I wish you could make the dough your father used to make.

—Drexerd.

Miss Co-Ed called at the post office. "Is this the classified letter place?" she inquired.

When assured that it was, she gave her name and asked if there was a letter for her.

"Business or love letter?" jokingly inquired the clerk.

"Business," was the hesitating reply, accompanied by a blush. There was no letter. Miss Co-Ed again blushed and asked, "Will you please look among the love letters:"

—Bucknell Belle Hop.

Sil: Oh, Jane's all right—she'll do in a pinch.

Lee: Yeah, but, man—give me Marge in a grapple.

—Colorado Dodo.

Mrs. Trip walked into a store and said to a clerk. "I want a small, narrow comb about so long, for a slightly bald man with celluoid teeth."

—Witt.

Modern girls are just girls, tricked up a little more.

The Pulse of Fashion *in* Women's *and* Misses Apparel

by Adelaide G. Ettenson

WARS may rage, emperors may lose their thrones, the whole world may be turned topsy turvey, but, the seasonal changes in feminine apparel, like the tides of the ocean, must go on forever.

The cold tingle of the fall days checks our summer laxness, and the first thing brought to our mind is the need of new clothes. It is most natural thing to start first with dresses. For street and afternoon wear, there are the tailored and simply trimmed dresses of light weight cloth, moire and satin. They are made in coat effects, bloused back, straightline and a few flared bottom models. They are trimmed with crepe or satin collars and cuffs, plain or metal braiding, soutache embroidery, and narrow metal belts.

Black Moire Smart

One particularly smart coat dress was made of black moire, had modified blouse effect on sides and back, with a straightline front. The shawl collar and long sleeves were trimmed with flesh-colored satin. Crepe satin and moire are very strong and the colors most popular are Vendome blue, Valencia red, Chanel red, fern green, pine green, all the wood shades and black. Dresses are being made about two inches longer.

The dresses for evening and dinner show a decided tendency toward longer skirts. The bouffant model with its tight bodice being the favorite. These dresses are made of moire, satin, or taffeta, trimmed with embroidery, metallic laces and ribbon sashes.

There are also two-piece models with the tunic silhouette, made of romain crepe, chiffon or metallic cloths. These are sleeveless, and are cut low, with "V" or round necklines. Embroidery, strass trimmings and beads are the only trimmings used. A few lace dresses are also shown for evening. Ivory white, geranium red, sapphire blue, flesh pink, and black are the leading colors.

Suits in the Background

Suits will not play the prominent part that they did during the spring and summer. Those that are shown are made of wool plaids, tweeds and suede finished fabrics. Without exception, they have the seven-eighths length coats, made in straightline or bloused back models. The skirts of the two-piece suits are pleated in front or wrap around models.

The skirts of the three-piece suits have bloused tops, or satin or self-material, with long sleeves and button up to the neck collars. A suit made of a dark green suede cloth stood out above the others. It had a straight wrap around skirt, seven-eighths length coat, the back of which was bloused and slight shirrings at the side back. The front was straight. It had a high choker collar, deep cuffs, and a piece across the bottom of the back of the coat of leopard fur.

Plaids, in many color combinations, are the most popular for suits, however; reds, greens and wood shades in solid colors are used a great deal. Suits are trimmed with kit fox, caracul, krimmer, wolf and leopard.

Many Styles in Winter Coats

Winter coats, most essential in the feminine wardrobe, are offered to us in divers styles. For sports, street and travel, coats are made of novelty sports wool fabrics which include ombre plaids and fancy weaves. They follow the popular tubular mode, have patch pockets and are trimmed with badger, Jap fox, wolf, belly squirrel and raccoon.

One brown and tan plaided fabric coat had a full length tuxedo collar of rock sable and huge patch pockets. Black and white, and brown and tan, in plaids are strong. Reds, greens and browns are popular in the novelty weaves.

For afternoon and dress wear, coats are made of pile and suede finished fabrics. They are made in straightline, wrappy and bloused back models with set in, kimono and dolman sleeves. Furs used are Kolinsky, mink, beaver, fox, mole and squirrel.

Gray Suede Fabric Liked

A very smart coat made of gray suede fabric had blouse back, straight front and kimono sleeves. The sleeves and lower part of the front and back of the garment were embroidered in a darker shade of gray. The coat was topped with a large gray fox collar.

Also being shown are several models in reversible coats. These are made on the tubular lines, of flat pelt furs and wool fabrics. The outstanding colors for afternoon wraps are chanel rouge, willow green, shell bark tan, Jap ivy, brown and black.

Other Fabrics, New and Smart

There is a fine wool velour, very soft and velvety in appearance, that lends itself beautifully to the interpretation of the more formal winter coats. It is particularly lovely in the wine reds, deep nut brown tones and the grayish greens so much in favor. Many of the new novelty weaves have a rough, heavy aspect—with knotted or nubbed surface—these are especially well adapted to use in sports coats.

There are also canvas weaves—some in a tapestry effect that is very striking. There are fabrics that have their inspiration in the primitive weaves of North Africa. They have an irregular texture and are woven in wide bands of different colors—in an effect of hand weaving.

Reps, too, are smart, and they, too, have this irregular surface, caused by the threads of different sizes. Ribbed woolens with big velvety ribs are stunning for tailored coats—particularly in combination with the hardier furs such as raccoon or nutria.

Tucking that is a part of the fabric is also a feature of the newer textiles. The tucks give an effect of heavy threads through the fabric, crosswise, and are grouped in bands or used singly at intervals.

Evening wraps of sumptuous metallic brocades and chiffon velvets are made on lines identical to the afternoon coats. The more luxurious furs, such as sable, chinchilla, ermine and fox are used. One wrap of canary colored chiffon velvet had wide kimono sleeves, bloused back and was trimmed with cordings. The unique part of the wrap lies in the fact that the fox collar was dyed to match the color of the velvet.

So things go on. What will be the next change in fashion?

You convince a man—you persuade a woman.

—Boston Beanpot.

Latest Lingerie of Paris

PARIS lingerie is perfection. Of beautiful material in subtle shades, always hand made and perfect in line, it is as irresistible and as distinctive as Paris frocks. Here we have two samples. One is a combination outfit of orchid colored crepe, embroidered in white with a tracery of black, and bound with fine net. Perfectly flat knife pleats alternate with plain sections and take care of every bit of necessary fullness. The other is a smoking outfit of novelty silk in shades of blue and orchid, trimmed with wide ruchings of blue taffeta silk. The loose coat fits over a tailored pajama suit.

Beitner's: That cat is certainly rude to his parents.

Shoes: Yes, he is always sticking splinters in his paw.

—Notre Dame Juggler.

"My date put his arm around me three times last night."

"He must have a long arm."

—Bucknell Belle Hop.

GREAT TRAGEDIES.

Mr. Fisher, custom coach worker supreme, discovers that the two bodies comin' through the rye were not by Fisher Bodies, Inc.

—Cornell Widow.

It takes a brave man to be a burglar for he never knows when some woman will mistake him for her husband and shoot.

—Cincinnati Cynic.

LITTLE girls and flower buds are synonymous. Both want to become full grown. We have, at last, discovered the way to help little girls and that is by dressing them along the same lines as their mothers.

Many adorable models in dresses and coats are shown for the youngsters this fall and winter. For sports wear, there is the two piece wool jersey dress, with its pleated skirt, long sleeves and button to the neck collar, the regulation blue serge sailor suit, plaid and solid colored wool dresses, in simple models, trimmed with colored buttons, crepe de chine, leather belts, etc.

For Afternoon Wear

For afternoon wear, the little miss who has always wanted a black satin dress like big sister's, will find her wish gratified. Black satin is the last word in fashion and is made in straightline, pleated, and two piece models, trimmed with touches of ecru or cream filet, Irish or val laces, and bits of very colorful embroidery.

Suede and Pile Cloth Lead

For dressed up wear suede and pile cloth or velveteen hold first place, and are trimmed with fox, squirrel, wolf, krimmer and opossum. They are made in dolman, blouse, or wrappy models, and have pouch or shawl collars, puff cuffs, etc. Some of the wrappy models have inverted pleats below the pockets. The dressy coats are trimmed with nutria, opossum, squirrel, and chapchilla. The colors most in demand are rust tan, greens, in various shades, navy and brown.

And now, little girl, we think we have solved your problem for this season.

Furs

as presented for Fall and Winter By Dame Fashion

By Adelaide G. Ettenson

IN THE fall a woman's fancy lightly turns to thoughts of fur. Long before the first tang of cold weather is felt, milady wears her fur neckpiece on either a dress or suit. This season silver fox holds first place among neckpieces. Nothing is more flattering than this soft, black pelt, always giving to its wearer a decided air of chic.

Pointed foxes come next in popularity, followed by Russian or Hudson Bay sables and stone martens. Because of the small size of the martens and sables, it is necessary to use two or three animals to make up a distinctive looking scarf. They have not changed much in style from previous seasons. They remain crossed in the back, and the loose ends can be fastened around the neck, in accordance with the wearer's fancy.

Smart Sport Fur Coats

Then, we feel the tingle of the colder days, and we remember that we must have a snappy looking fur sports coat for the next football game. This season, the sport coats tend toward strictly tailored straight-line effects, with small standing military collars and straight sleeves. They are forty-three to forty-five inches in length, and mostly all have slit or pouch pockets lined in chamois.

We, who suffer so with cold hands, can readily understand what a boon these pockets will be. In these coats a wide assortment of the hardier furs are used, such as raccoon, American or Australian opossum, antelope, American panther and pony in either natural or brown. They are lined with light weight duvetyns, silk brocades or velveteens. Surely, when wearing one of these warm garments, we need not worry how cold the day may be, we will be able to sit out the entire game, cheering for our team.

Coats for Special Occasions

And, now, come those delightfully cold afternoons, with their teas, luncheons, ma jonggs and bridges. We more than appreciate our fur coat, for, without it we would have to remain at home, and cuddle up to the radiator or stove.

Dame Fashion has offered such a wide variety of furs, for afternoon coats, that one has practically to suit oneself to be in vogue. Here, as in the sports coats, the more tailored lines are favored, although there are many flared bottom, dolmans, and blouse models shown.

Collars are puffed, the softly rolled shawl or military in style. The majority of the sleeves have the pouch cuff. Fox is the most popular of all trimmings, and is used on the collars and cuffs only. The fur that holds first place for afternoon coats is mink marmot. After that comes Hudson seal (dyed muskrat), jap mink, squirrel, persian paw, nutria, caracul paw, beaver, broadtail, muskrat, summer ermine, beaverette, mole and sealine. They are made full length and are lined in silk brocade.

Some of the higher priced afternoon coats are lined in solid colored crepe satins or velvets. These linings have the applique motifs of fur in the form of animals or else are gorgeously hand embroidered.

Jacquette on the Wane

The short fur jacquette, so popular for the last few years, is conspicuous because of its absence.

Trimmings used on dresses, suits and cloth coats are fox, natural or dyed squirrel, krimmer, jap mink, badger, lynx, baronduki or skunk. For the cloth coats which are to be given rough wear wolf, raccoon or opossum collars and cuffs are considered correct. Several of the velvet evening gowns are being trimmed with clipped coney dyed to match the dress.

As the day draws to the close, we hasten homeward in a state of great excitement. The concert this evening that the celebrated soprano or tenor will sing at. We will don our best. For evening wear white ermine and mink are tied for first place. Here, as in the afternoon coats, the individual must allow her own taste to come into play, as to style. Besides, the straightline, dolman and blouse models, a few capes are shown for evening wear.

Mink Wrap Self Trimmed

The majority of the ermine coats are self trimmed; a few, however, have collars and cuffs of white fox. No matter what style the mink wrap may be, it remains self trimmed. For linings one uses solid colored satin, silver or gold cloth veiled in colored chiffon. The metallic or velvet evening wraps are trimmed with bandings of flat furs or fox.

Fur coats for children are almost miniature replicas of the grown-ups' sport coats. They, too, are straightline, and well deserve the name "Tomboy" style. The smartest of these coats come in raccoon, opossum, squirrel, nutria or beaverette.

Furs are always flattering. They add zest and charm to the plain woman and make the beautiful one more enticing. And now, having seen the furs presented by Dame Fashion for this season, is it any wonder that, in the fall, a women's fancy more than lightly turns to thoughts of furs?

HOROSCOPE

FOR SUNDAY, AUGUST 29, 1926.

(Copyright, 1926, by The McClure Newspaper Syndicate.)

Astrologers read this as a day in which the planetary government is marked by changeable influences. Strong benefic aspects are manifested, while adverse rule is alao evident.

Women are well directed under this planetary government and should find their charitable and philanthropic efforts successful.

In the churches women will be prominent in new movements of civic and national movement, it is prophesied.

This is an auspicious sway for love affairs and they are likely to be prevalent among persons of all ages.

Women are warned that the stars presage for those no longer young a morbid sentimentality which be overcome by all affected by it.

One of the signs of times, in which there is an ebullition of emotions as part of the process of change, will be a tendency toward romance that is not based on normal impulses, it is foretold.

Under this rule of the stars increased interest in religion will be apparent and there will be in all probability much fanaticism awakened in the course of controversies among organizations of differing faiths.

Again the rise and fall of strange cults as well as old church associations is prognosticated.

Church and state are to be allied, but in reform movements of nation-wide extent.

The seers foretell that many young men will enter the ministry of Protestant churches. The pulpit is to attract many who once would have sought the stage, it is foretold.

Canada and the eastern part of the country may expect autumn storms of extraordinary violence.

The coming winter is to bring exceedingly cold weather and fuel problems. The poor will require much aid.

Persons whose birthdate it is have the augury of a year of great activity in which unusual experiences little dreamed of may be expected.

Children whose birthdate it is probably will be inclined toward pride and austerity, but they will be talented and able to command respect and consideration everywhere.

FOR MONDAY, AUGUST 30, 1926.

This is a day that should be stimulating and helpful in planetary influences, according to astrology.

Again women are subject to the most encouraging and promising aspects, making for success in public as well as domestic affairs.

This is read as a favorable day for romance and for love affairs, since it will enable women to take the initiative, the seers declare.

Weddings on this date should bring happiness and long life, for the aspects appear to presage congeniality and constancy.

Actors and actresses should make the most of to-day's opportunities, but they should delay the signing of contracts.

The theatrical season is to develop many surprising conditions which will be most fortunate for a few artists.

In the coming winter season music is to be a growing factor in American life, if the stars are read aright. Operas are to be popular and new singers are to win fame.

In the west immense artistic enterprises are to be undertaken, it is foretold, and there is a sign of promise for art galleries and museums.

This is read as a day fortunate for educators and for progressive undertakings concerned with intellectual work.

Lawyers and law courts are to have a period of continued overwork, for there is to be litigation of international importance, the seers foretell.

Expansion of the steel and armament factories of Great Britain has been persistently foretold for the autumn.

London astrologers prognosticate for the United States earthquakes and severe storms, while there will be many serious accidents.

While Americans are to prosper in business and commerce in the coming months they should safeguard the health, for much illness and many sudden deaths are indicated.

Persons whose birthdate it is have the forecast of a year of much pleasure and many journeys which will be enjoyable.

Children born on this day probably will have rather complex characters. They should have great ability which they must be taught to use wisely.

ETHEL - - - - - - Constant Inconstancy

LOVE LETTERS THAT MADE HISTORY

(By Joseph Kaye.)

AARON BURR AND THEODOSIA PREVOST

(By The McClure Syndicate.)

Aaron Burr, who achieved political fame, was Vice-President of the United States, and later became an execrated name in American history through his slaying of Alexander Hamilton in a duel he forced upon him, was a devoted lover and fond father. The woman he married was a widow with two children not beautiful and ten years his senior. Why he married her is still a puzzle, for he was a rising man and could have had his pick of eligible society beauties. Theodosia Prevost, widow of a British officer, was, however, a very cultured woman and this probably fascinated Burr, who was himself a keen lover of the arts.

The following very prosey letter Burr sent his fiance a short time before they were married:

". . . I confess I have still some transient distrusts that you set too little value on your own life and comfort. Remember it is not yours alone, but your letters shall convince me. I waive the subject. I am not certain I shall be regularly punctual in writing to you in this manner every day when I get at business, but I shall, if possible, devote a quarter of an hour a day to you. In return I demand one-half a day from you; more I forbid, unless on special occasions. This half hour is to be mine, to be invariably at the same time and for that purpose fixed at the hour least liable to interruption and as you shall find most convenient . . . the children shall have their sheet and at the given hour write, if but a single word. Burr, at this hour, is to be a kind of watch-word."

That Theodosia did not live up to these instructions, is evident from another letter after their marriage:

"I have lived three days upon the letters I expected this evening and behold the stage has arrived without a line from you. I have been through the rain and dark and mud, hunting up every passenger to chatechise them for letters and I can scarce yet believe I am so totally forgotten."

At the age of twenty, when Burr was aide to Gen. Putnam and garrisoned in New York, he had his first love affair. The lady was Margaret Moncrieffe, aged fifteen, developed beyond her years, beautiful, passionate and a vamp in the modern sense. Margaret was the daughter of Maj. Moncriefe, stationed with the English troops at Staten Island. Fearing for the safety of his daughter, who was with him, the major sent a soldier with a flag of truce to General Putnam, begging him to take care of Margaret. Putnam was Moncrieffe's enemy officially, but to Moncrieffe the father he was a friend and he gladly consented to act as Margaret's guardian. Margaret was sent to Putnam forthwith and the general placed her with his family, who showed her every kindness.

While with the Putnams, Burr fell in love with Margaret and she presumably with him. But one day Burr discovered the English girl painting a bouquet of flowers. This was an occupation usually with girls of culture, but Burr, coupling this with the fact that Margaret seemed very fond of watching the manœuvres of ships in the bay with a telescope, got the idea that Margaret was painting a message to the enemy in the language of flowers.

Burr was a lover but he was also a prudent man. He told of his suspicions to Washington, who had the girl removed to a place where she could do no damage and held her virtually a prisoner of war. That was the end of Aaron Burr's first love.

CAN'T BE BOTHERED

"You recently inherited money. Why not pay me what you owe me?"

"I wouldn't like people to think that inheriting money has changed my habits."—Vienna Die Muskete.

A QUESTION

"Well, the days are getting longer."

"When did you get married?"—Tit-Bits, London.

BUT NOT THAT KIND

Blink: Why wouldn't they ever let an editor take up a collection in church?

Blank: Because he'd reject too many contributions.—Judge.

Old

By SHIRLEY RODMAN WILLIAMS.

IN Grandmother's time often people of fifty were old. They wore bonnets and shawls, beards and frock coats, and settled down to being old. Now-a-days one is just as young as he chooses to be, and the years only add interest to living. May we grown-ups never get so old that we lose the power to understand the child's viewpoint, or that we be considered too old for his interests.

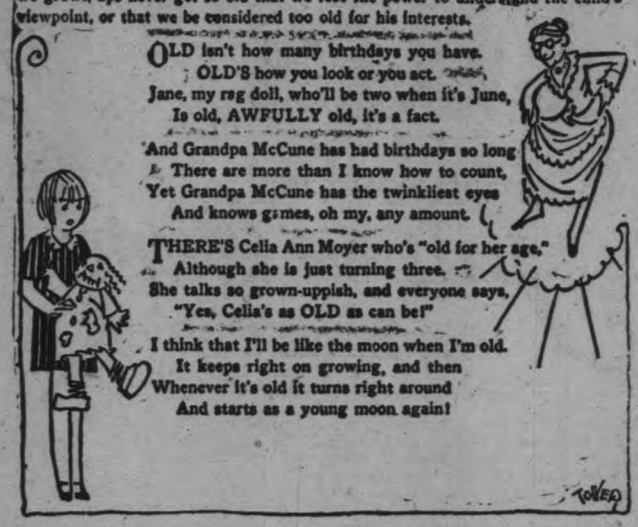

OLD isn't how many birthdays you have.
OLD'S how you look or you act.
Jane, my rag doll, who'll be two when it's June,
Is old, AWFULLY old, it's a fact.

And Grandpa McCune has had birthdays so long
There are more than I know how to count,
Yet Grandpa McCune has the twinkliest eyes
And knows games, oh my, any amount.

THERE'S Celia Ann Moyer who's "old for her age,"
Although she is just turning three.
She talks so grown-uppish, and everyone says,
"Yes, Celia's as OLD as can be!"

I think that I'll be like the moon when I'm old.
It keeps right on growing, and then
Whenever it's old it turns right around
And starts as a young moon again!

DID YOU EVER STOP TO THINK?

By Edson R. Waite Shawnee Okla.

Curtis A. Hodges, General Manager and Managing Editor of the Indianapolis news, says:

THAT Elias Howe died in poverty because, though he had the inventive genius to create the sewing machine, he did not have the ability or the opportunity to market it. He had to wait until one woman bought and told another, and such primitive and painfully slow word-of-mouth advertising could never build the market his invention deserved.

And the real tragedy of his failure was that for another generation women had to wear out their eyes, impair their health and waste countless hours at sewing by hand, when the machine they had waited for since the beginning of time had already been invented for them.

This tragedy can never happen again.

As soon as an invention is perfected, it is made known and made available in every town and hamlet, every city and on every farm in the land—at once—through advertising. Look at radio—the automobile — the vacuum cleaner—the electric refrigerator!

Advertising is a public utility. It is the art of making known. It is mighty in the public service. It conquers time, it banishes distance, it saves incalculable treasure, it speeds production and prosperity, creates national distribution, makes life richer and better—and it pays for itself by reducing the cost of making, distributing and selling goods.

An advertisingless world would speedily revert to feudalism.

(Copyright, 1926.)

Daily Short Story

BOBBY CHOICE

"Somebody ought to do something about Bobby," sighed his elder sister as she ruefully regarded the much-discussed young man swaggering down her driveway. "Really at twenty-five he ought to show some signs of settling down. Now his driver's license ha. been taken away for reckless driving. Really, someone ought to do something about him."

The other brother Ned happened to be the only other occupant of the broad veranda, as he assumed that the remarks were addressed to him. "Somebody ought to do something about Bobby—that's all I hear. Everyone says it and no one does anything. Of course I can't do anything. He never did have any respect for my advice."

But Ned decided that while he himself could do nothing to reform Bobby somebody could—some nice, attractive, animated young girl, for instance. Maybe one reason Bobby had spent Maybe one reason Bobby had spent so much time sewing wild oats saw because things at home had always been too tame. Having a taste for wild oats he had to live in a garden where only dainty little garden flowers grew—forget-me-nots and sweet peas. Now if he, Ned, could produce, let us say, a rich, red wild rose—that would satisfy Bobby and at the same time cure him of his taste for wild oats.

Ned drove rapidly along toward the country Club, a ce that seemed to him most likely to yield the sort of red, wild rose he was in need of.

He'd find some eminently sensible girl, very attractive and fond of a good time, and he would contrive to throw her in Bobby's way. B would have to fall in love with her, and of course the girl would fall in love with Bobby. Girls always did.

At the country club he saw Sally Drew—Sally was dark and slender and wonderfully graceful. Ned had met her once or twice before. He had never thought much about her but now he realized that she possessed decided magnetism. He contrived to talk to her, but found himself unexpectedly shy about it. So Ned decided to enlist his sister's help.

That night he told her of his plan and suggested Sally——

"Why in the world pick Sally?" she exclaimed. "Bobby needs some big girl with a square jaw and a strong fist. No other sort of girl could handle him——"

"Well, then," snapped Ned, "he won't be handled. No man likes that type of girl, least of all a fellow like Bob. A girl like that would try to reform him. Now, Sally wouldn't approve of the way Bob behaves and he'd realize that he'd have to buck up without being told to."

Ned had to manage with only half-hearted cooperation from his sister, but just when they had launched their campaign and had contrived to get Sally to spend a week-end with them at their mountain lodge, then it was that the arrant Bobby seemed to be possessed with a renewed zeal for uncultivated oats and kept to himself practically the entire time that Sally was at the lodge.

Meantime Ned became increasingly preoccupied. Chagrin over the failure of his plan added to the anxiety he felt over his brother's preoccupation. Then came another reason for distress. He came rather suddenly to the realization that he himself was intensely, in love with Sally. It was hopeless, of course, this infatuation, but he was possessed with increasing desire to see what she would say and how she would look when he confessed his passion for her.

The confession finally came one afternoon on the broad veranda. Sally said she had no one to play with and had come to see Ned's sister but Ned's sister was out. Sally told Ned that she felt that he was preoccupied about something and Ned told her that he was concerned over his brother.

The audacious Sally reached over from her chair and took one of Ned's strong hands in hers. Ned, at the time leaning against the railing of the veranda, bent over Sally's hand and kissed it so solemnly that Sally gigled it little. Then he stammered out his concern over his brother—and after that he told her mournfully of his own hopeless love for her. He had got to that point in his confession when the heartless Sally jumped up from her chair, released her hand that Ned was still holding and looked down the driveway. There was Bobby walking up to the house with a woman beside him. Bob was not short, but this strapping girl was obviously taller than he. Ned was struck by the strong set of her jaw and the healthy glow of her unpowdered face. Beside this young Amazon Bobby seemed for the first time in his life to look rather callow and stripling.

"Ned," began Bobby with much embarrassment, "I want to present you to my wife. Ned, this is Miss Keeler—oh, hang it all—not Miss Keeler now—it's my wife Jane."

And then after brief, embarrassed, joyous explanations Bob told Ned and Sally that the girl of his choice was a settlement-house worker.

"Jane is going to reform me," laughed Bobby.

"I'm sure she'll be able to if any one could," observed Sally. Then the bride and bridegroom went indoors and Sally looked archly at Ned.

"What were you saying when they interrupted us?" she asked.

"I was saying," said Ned, pressing Sally's hand again to his lips, "that I love you desperately——"

"And I love you, too," whispered Sally.

Copyright, 1926, by

GOOD NIGHT STORIES

By Blanche Silver

DAVID HAS A CHAT WITH A HAPPY FAMILY.

David raised his little shotgun to shoot a bird, when a hand caught and held his arm.

"Well, well, Happy Giggles, where did you come from, anyway?" David cried.

"From the same old place," replied Happy Giggles. "Always from Make-believe land. I knew you just raised that gun to call me."

"Thank you, Happy Giggles," chirped the bird, flying down to a bush right near David and the elfin. "I was afraid this boy was going to shoot me. I'll admit I wear a black mask over my face, but I'm not a robber at that."

Then Happy Giggles said, "David, this is Daddy Titmouse. I hope your wife is well."

"Never better," chuckled Daddy Titmouse. "I'm glad to know you're a friend of the elfin," and he held up his claw to shake hands with David. "Happy Giggles' and Squeedee's friends are always mine. Many folks think because I wear this black mask over my eyes, that I belong to the robber family, but I don't." Then he continued, "Happy Giggles, you should see the wife. She is taking care of a nestful of eggs. Come on over if you haven't anything else to do."

"Of course we will," replied the elfin. He and David followed Daddy Titmouse to the tree, where he and Mama Titmouse had their nest.

"Well, of all things!" David cried in astonishment when he saw the lovely soft nest, hanging like a beautiful purse from the twig of the tree.

"I'm Not a Robber."

"I thought your nest would be in the trunk of the tree like all Titmice I've seen. But you haven't any crest on your head like he has."

"Oh, no," laughed Mama Titmouse, sticking her pretty head out of the hole in the side of the hanging nest. "That's Mr. Tufted Titmouse's family. They have tufts on their heads. Daddy Hanging Titmouse and I wear these black masks. Tufted Titmice build in old Woodpeckers' deserted houses most always, but Daddy Hanging Titmouse doesn't approve of that. He and I together built this lovely hanging nest. Just take a peek inside. Come in and see how nicely it swings in the breeze."

David stepped into the little opening of the lovely nest. It was a nice, soft, comfy nest. Mama Titmouse showed Happy Giggles and David her pretty little eggs.

"Now if nothing happens they will all hatch out in a day or so: when we'll be happy," she laughed as she cuddled down again on her pretty eggs.

"Nothing will happen," promised Happy Giggles. "I'll take good care of that. The folks around here need the help of your family to keep out the bugs and insects that destroy their fruit. Come David, we must go," and bidding Mama and Daddy Hanging Titmouse good-bye, they hurried back to David's back yard.

(Copyright, 1926.)

FOR YOUR SUIT

Smart accessories for the tailored costume are a matching tie and kerchief of printed silk—the kerchief considerably larger than the usual feminine square.

USED FOR SPORT

Very decorative coats are made of hand-blocked linen, silk lined, and often set off with a bit of fur in light fluffy tints.

BLUE AND ROSE

The combination of navy blue and old rose is one frequently met with this season, and is exceedingly attractive.

A SLENDERIZING STYLE

Many of the new coats make no pretense of closing in front in the conventional manner, but are open, Tuxedo effect, and held in place by a narrow belt low over the hips.

LAUNDERS PERFECTLY

Summer lingerie of printed voile is bound with ribbon or with colored organdie, and made on very serviceable, tailored lines.

COPYING THE PARROT

Yellow felt hats are extremely smart with all white outfits, and so are those of yellow and parrot-green in combination.

GORGEOUS APPAREL

Early showings of fall modes emphasize the use of printed and brocaded velvets, banded with fur. The coat style is popular.

ALL IN ONE COLOR

Some of the very smartest of chiffon and satin evening frocks have girdles of velvet, a shade or so deeper in value than the frock.

MADE BY HAND

An attractive model for sport wear is of white crepe de chine with a double pleated jabot in front, and a pleated section in the front of the skirt

Delightful Details

necessary to Feminine Chic

SOMETIMES a slight detail overlooked will ruin the construction of an otherwise perfect building. The same statement can be deftly applied to the gowning of women. For the fall and winter season, resolve to pay more attention to the little things that count so much.

Pearls to the right—pearls to the left—but pearls it must be, for rings, bracelets, earrings and necklaces. Pearls in all sizes, the most popular ones being almost the size of moth balls. Pearls in every conceivable color combined with imitation and semi-precious stones. Tiny pouch or envelope evening bags made of pearls with rhinestone frames or clasps are the "dernier cri." Pearls, the insignia of riches and royalty, now within every woman's grasp!

Reptilian Leathers in Bags

The smartest handbags are made of reptilian grain leathers and combinations. They come in underarm, strap handle and large flat pouch models, in almost every wanted color and combination. For dressy occasions there are envelope bags made of moires and fancy silks, trimmed with petite point insertions, marcasite, or rhinestone monograms. Some of the silk bags are also trimmed with bits of contrasting colored silk or embroidery. The bags come in black or colors. Those matching one's costume, or in direct contrast are considered in good taste.

To give color to the sombre fall costume, one should wear huge carnations, chrysanthemums or gardenias. They are worn singly or in pairs and come in a full array of pastel colors or white.

Here are Practical Gloves

A very practical glove, now being worn by the best dressed women is made of white, tan or grey washable kid or suede. For the woman who desires something a wee bit different, there is the one clasp kid glove, in various colors, with turn back cuffs. The cuffs are trimmed with tiny inserts of colorful petite point and the stitching of the glove matches the predominating color of the insert.

The tailored dress which often needs just a touch to brighten it up will find itself rejuvenated with white or pastel satin or organdie collar and cuff sets.

Squares for the Scarf

Whatever the size of the scarf may be, fashion has decreed that it must be square. For sports wear, it is fashioned of figured crepe with solid colored bandings. For dress wear scarfs are made of solid colored silk fabrics on which are painted motifs of all kinds. The rich metallic scarfs, which are used for evening wear, are lined with chiffon and banded in silver or gold cloth. Some scarfs are so large in size that they can be worn as a wrap.

Quite an array of handkerchiefs are popular this season. The best liked for afternoon use are made of white linen and have tiny self-colored monograms. For eveing use, a hanky of plain colored chiffon edged with lace or net.

By choosing our accessories carefully, we can sometimes create startling effects in an otherwise mediocre ensemble.

Some Charming New French Lingerie Modes

Harmonious Colors and Pastel Shades Fashion Dainty Undies. By Annette Bradshaw.

THESE are fashions in undies just as there are fashions in gowns and hats and shoes. One year the smart world inclines to bloomers and vests in the way of undergarments and the next year nothing but "teddies" will do.

Certainly, there is no garment which rivals the popularity of the chemise today. It combines the advantages of several undergarments in its own dainty, complete self. And the woman who desires above all things to look slim and girlish, knows the importance of having underclothes that are not bulky.

The teddy at the left is one of the most popular styles. It is a combination of bandeau brassiere and chemise. Really, it is all that is necessary under a silk gown in the warm weather. The lace is ecru while the crepe in which the chemise is fashioned may be pale peach, flesh, green or yellow. The dainty pintucks add to the distinction of the garment.

At the right is a more elaborate and unusual piece of lingerie. It combines the benefits of the slip and the chemise The pleated ruffle at the bottom reaches almost to the hemline of the new short frocks and it is sufficiently full to take the place of the slip. The top or bodice is straight and very simple.

The combination undie has come to stay, for the modern woman likes simplified clothes and prefers to reduce the number of garments she wears to the minimum that is compatible with modesty and an attractive appearance.

AFTER a spring and summer season when Mr. Man stepped out in footwear of the gayest seen in many a year the modes again revert back to the conservative tones and lasts that usually accompany the fall and winter.

Last summer footwear for men went to an extreme, with its colored trimmings of various animals whose hides were tannable, but now the pendulum swings backward and we are just about where we were a year ago.

The semi-balloon last, which met with popular fancy last spring, promises to continue in good grace during the coming months. This last is a modification of the full balloon last worn so extensively when the balloon trousers were in fashion.

Change to Conservative

But since the stylists and designers decided that man should wear narrow trousers the footwear critics followed suit. The balloon trousers demanded a substantial base, but the newer styles in clothing call for the change toward the conservative.

Among the leathers that will be worn to a great degree with the approach of cooler weather is Scotch grain, featured for its durability and its ability to keep its neat appearance most of the time. These will be worn with a heavy sole and in some instances a welt turned-in sole to keep out wetness. These are about as water-proof as shoes can be made.

Tans and Black

As for colors the ever-present tans and blacks will be shown. There is a tendency to favor the tans in various shades, especially by those wearing the lighter colored clothing.

The propaganda is still on to push the sale of two pairs of oxfords—tans and blacks—the latter to be worn after dark and this campaign upon the part of aggressive shoemen is meeting with headway.

There also are efforts on the part of a certain group to make Mr. Man buy several pairs of shoes. The theory, of course, is that man's health demands a change of footwear every day. Incidentally it has been pointed out that shoes worn in that manner will last much longer. Tests have proven this point.

Few High Shoes Worn

Only the extremely conservative or the ailing will wear high shoes in winter. The sale of this class of footwear is almost nil and only in severe weather will the man discard his oxfords in favor of the high ones.

There is some effort being shown in the part of some makers to bring the button oxford back into good standing, but whether this style will return is a matter that only time can tell. Unusually smart creations are being brought out.

For the smartly-dressed man spats will form a part of his wardrobe. These are presented in shades of light tans or grays to dark tones with pearl gray ruling.

CRUELTY

"I'll never speak to Olga again. She is mean! I bought a hat just like hers, and then she went and bought a new one and gave the other to her cook!"—Kasper, Stockholm.

NOT BY THE BOOK

"Have you read your novel to anyone?"

"No."

"How did you get that black eye?"—Pele Mele, Paris.

CANDID BUTCHER

"Are you sure there is no horse-meat in this sausage?"

"I can assure you there is no meat at all there!"—Nagels Lustige Welt, Berlin.

KNEW BETTER

"What are you doing here?"

"Fishing."

"Can't you see that notice, 'No fishin' here'?"

"No fish in here? Don't tell me that. I've caught a dozen already."—Karikaturen, Oslo.

FALL HATS

THE flippant brim which has been in vogue, off and on, for a number of years, promises to come back stronger than ever in men's hats this fall.

This style made great headway last spring and the momentum of six months will show itself during the early fall months.

Advance information gained from reliable sources, such as leading makers and foremost retailers, points to a season in which the turned down brim will share the honors of the season on a fifty-fifty basis with the fedora or alpine shape.

Young Fellow Likes Rakish Style

This is particularly true concerning the styles that will be worn by the younger fellows and this class includes the collegian, who likes something that is rakish, instead of set and formal.

It is true that the ever-popular fedora shape which has been in good taste for many years, will continue to hold its many followers. This is the style that is favored by the man who prefers the conventional; the man who is set in his ways.

Outside of the shapes and shades of the last year there are no really radical differences in either the snap down or fedora hats.

The one noticeable innovation will be the bow, which some makers are placing at the back of the hat instead of the side. Whether or not this idea will win favor among the smarter dresser is problematical and will not be definitely decided until the season is well advanced.

Darker Shades in Bands

Last spring the fancy band on felt hats was worn extensively, but it is the belief of stylists that men will revert back to the sombre bands—such as plain colors of blacks, browns, tans and grays. There will, of course, be a number of bands shown with narrow stripes to offset the severity of hats.

As for colors, browns, light grays and light tans will have the popular call. There also will be various tones of these. Some greens will be displayed but not as extensively as in past seasons. This color, while in favor in certain sections never has come universally to the front so will be hereafter regarded as an also ran.

Two Hats a Season

Hat makers are endeavoring to put across a campaign—two hats a season And for fall a felt and derby make up the program. Of course, the alternate wearing of them is conducive to better dress—and incidentally keeps both in better condition.

Just how strong the derby will be this season also is a matter that cannot be decided right now. In the far east this hat is coming to the fore and it is believed that the trend of style will move westward in time.

As for caps the eight-piece style has the greatest following. Only a small percentage of one-piece caps are being shown. In most instances light, rich, all-over patterns prevail.

STUNNING EFFECT.

Black and white is the chic combination in millinery. White corded ribbon is used very effectively on the large black milan models.

IDEAL DANCE FROCK.

For summer dances, the simple frock of pastel colored chiffon with handkerchief points or an irregular hemline of some sort and a molded bodice, is a wise purchase.

Peterborough Eliminated From The Central League Race

PETES OVERWHELMED 10-0 IN PLAY-OFF GAME AT KINGSTON; BELLEVILLE WIN SECOND PLACE

Johnstonites Can Do Nothing Right and Are Slaughtered in All Important Game.

EARLY ERRORS HURT

Misplays Give Belleville the Jump in First Inning and the Petes Fail to Rally.

By F.D.C.

Miles below their usual form, the Petes passed out of the Central Ontario League picture at Kingston yesterday when in the play-off game with Belleville to decide which team would meet the Ponies in the league finals the Johnstonites were overwhelmed 10 to 0. It was one of those games in which the losers could scarcely do anything right, and the winners did nothing wrong.

Belleville smashed through the Petes' defence for seven runs in the first two frames on a combination of lusty hitting and bad fielding, and the issue was decided then and there.

The decision of the league executive that the decisive game should be staged at Kingston had much to do with the dismal showing of the Petes.

In the first place, a motor trip of 135 miles was poor preparation for such an important game, and in the second, the Petes seem to find it impossible to play good ball in Kingston.

In the whole period that Kingston has been represented in the Central loop the Petes have not turned in a good game there more than three or four times.

No one pretends to believe that the Belleville crew are ten runs better than the Petes; they were not that even on yesterday's play, although, of course, they were infinitively the better side so far as the proceedings at Kingston were concerned.

They played a sparkling fielding game behind good pitching by Jack Ouellet, and on the attack the war clubs of Weir and the Mills brothers gave them a punch that was sadly lacking in the Petes' offensive. Harry Mills drove in four runs, besides carrying in two more himself, and the trio mentioned were responsible for eight of the eleven hits collected by the Nationals. Meagher had the feature play of the game when he dived to his left after a low sizzling drive by Rose and grabbed the ball in his gloved hand for a circus catch. Hagerman in left field came through with several pretty efforts that helped Ouellet secure his shut-out, and the rest of the crew all did their bit. Ouellet had plenty of stuff, and with an early lead to work on, operated smoothly and effectively.

Jeff Hardill was given the Petes' pitching assignment, and the big youngster got an unlucky start when two errors by Hap Harrison, with a base on balls, enabled Belleville to score three runs on one hit. When they continued the attack in the second and had two more runs in with only one down, Heckman was sent in "cold" to the rescut, and two more counters were registered before the side was retired. Heck held the winners with considerable success for the balance of the game, and they did not get a hit after the fifth, but that did no harm except to their batting averages.

The brightest features from a Peterboro standpoint were the hitting of Wolfe and Heckman and the fine performance at shortstop given by Shiner Johnston. The Petes' onlot tossed out twelve men during the game and had but one miscue in thirteen chances.

A big crowd, including many Belleville fans, saw the Petes go down. The Kingston crowd rooted solidly for Belleville, and the losers had little or no support.

The game was well handled by Umpires Sullivan and Nicholson.

How It Was Done.

The skids were put under the Petes in the first inning. Wicky Ross walked, and when Weir bunted for a sacrifice, Harrison dropped Hardill's toss, and the runner was safe. Harry Mills doubled to left centre, to score Ross. W. Mills' roller got away from Harrison, and Weir and Harry Mills scored. Blakely flied to Wolfe. Palmer hit to Rose, who dropped the ball in trying to tag W. Mills. Meagher rolled to Hardill, who tossed W. Mills out at third, and Hagerman hit to Johnston, forcing Meagher.

For the Petes, Wolfe grounded to Harry Mills. Rose was robbed of a hit by a sensational one-handed catch by Meagher, and Jimmy Hall's liner to left was snared by Hagerman.

Ouellet rolled to Johnston to start the second, but Ross drew his second walk of the game. Weir singled over third, and the runners pulled a double steal on a short passed ball. Harry Mills' long single to centre sent Ross and Weir in, and Hardill out of the game, Heckman going in "cold." W. Mills singled over second, and when Wolfe's throw to third took a high bound over Helson's head, H. Mills scored. Blakely singled to right, to score W. Mills. Palmer flied to Jimmy Hall and Meagher was thrown out by Johnston.

In the Petes' half, Ross rolled to Ouellet and Ash was thrown out by Weir. Harrison reached second on Blakely's low throw. Helson was out on a fast play by Blakely.

Hagerman opened the third with a single between short and third. Ouellet was thrown out by Johnston. Ross walked, Weir bounced a single over third, scoring Hagerman, but Ross was thrown out by Jimmy Hall when he tried to go to third on the play. H. Mills flied to Wolfe.

The Petes lost a great chance. After Johnston had been called out on strikes, Heckman singled solidly to left, and Wolfe smashed a single over second. Rose walked, filling the bases, but Hagerman made a fine running catch of Jim Hall's short fly to left, and Meigher went out into right field to pull down a fly from Bob Ross.

In the fourth W. Mills singled over second. Blakely fouled to Helson. Palmer forced W. Mills, Johnston to Rose. Meigher dropped a single into left. Johnston tossed out Hagerman.

In Peterboro's half Ash flied to Hagerman and Harrison walked. Helson struck out and Johnston popped to Blakely.

Ouellet flied to Jim Hall at the beginning of the fifth. Ross struck out. Weir singled to Short, stole second, and registered on Harry Mills' long double to left. W. Mills rolled to Johnston.

The Petes threw away three clean hits. Heckman started with a bounder over Weir's head and Wolfe stabbed a hot single past Meagher. Rose flied to Ross. Hall singled between short and third, filling the bases. Ross, however, fouled to W. Mills and Ash struck out.

In Belleville's sixth Blakely flied to Wolfe, Palmer struck out and Meagher popped to Helson.

Harrison led off for the Petes with a single off Blakely's shins, but Helson popped to Meagher and Johnston to Blakely, and then Harrison was caught off first.

Hagerman fanned to begin the seventh. Ouellet rolled to Johnston and Ross flied to Ash.

For the Petes Wolfe hoisted one to Weir, Rose was thrown out by Meagher and Hall flied to Ross.

Johnston tossed out Weir and Harry Mills in the eighth and Peeney Mills fanned.

The Petes had a chance again. Ross was hit and Lennox, batting for Ash, singled past second, sending Ross to third. Lennox, however, was thrown out stealing second, and Meagher threw out Jack Hall, batting for Harrison, and Helson leaving Ross on third.

In the ninth Blakely was safe on Johnston's fumble, and stole second. Helson fumbled Palmer's tap. Meagher sacrificed the pair along, and Hagerman's long sacrifice fly to Wolfe scored Blakely. Ouellet for the fourth time rolled to Johnston.

Johnston started the Petes' ninth with a single over second, but Holyman, batting for Heckman, filed to Ross and Wolfe and Rose followed suit, giving the Belleville captain three put-outs in the final frame.

Belleville.

	AB	R	H	PO	A	E
Ross, m	2	2	0	5	0	0
Weir, 3b	4	3	3	1	1	0
H. Mills, 1b	5	2	3	7	0	1
W. Mills, c	5	1	2	4	1	0
Blakely, ss	5	1	1	4	1	1
Palmer, rf	5	0	0	0	0	0
Meagher, 2b	4	0	1	3	4	0
Hagerman, lf	4	1	1	3	0	0
Ouellet, p	5	0	0	0	3	0
	39	10	11	27	10	2

Peterboro.

	AB	R	H	PO	A	E
Wolfe, m	5	0	2	4	0	1
Rose, 2b	4	0	0	2	0	1
Jim Hall, lf	4	0	1	2	1	0
Ross, c	3	0	0	4	0	0
Ash, rf	3	0	0	1	0	0
*Lennox, rf	1	0	1	0	0	0
Harrison, 1b	3	0	1	8	0	2
**Jack Hall, 1b	1	0	0	2	0	0
Helson, 3b	4	0	0	4	0	1
Johnston, ss	4	0	1	0	12	1
Hardill, p	0	0	0	0	2	0
Heckman, p	3	0	2	0	1	0
***Holyman	1	0	0	0	0	0
	36	0	8	27	16	6

*Batted for Ash in the eighth.
**Batted for Harrison in the eighth.
***Batted for Heckman in the ninth.

By innings:
Belleville ..... 341010001—10
Peterboro ..... 000000000— 0

Two-base hits—H. Mills, 2. Sacrifice Hits—Weir, Meagher, Hagerman. Stolen bases—Weir, 3; Ross, Blakely. Bases on balls—Off Ouellet, 2; off Hardill, 2; off Heckman, 1. Struck out—By Ouellet, 3; by Heckman, 4. Hits and runs—Off Hardill, 3 hits and 5 runs in 1 1-3 inning; off Heckman, 8 hits and 5 runs in 8 2-3 inning. Passed balls—Ross, 2. Wild pitch—Heckman, 1. Hit by pitcher—By Ouellet, 1 (Ross). Umpires—Sullivan and Nicholson, Kingston.

BROWNS LOSE OPENING GAME TO THE YANKS

Yesterday's Loss Makes the Fifth Defeat For St. Louis.

KNOCKED FROM BOX.

Athletics Fall Back Into Third Place By Losing Double.

NEW YORK, Aug. 21 (Canadian Press).—The New York Yankees took the opening game of a series from the St. Louis Browns yesterday, 10 to 4, making the fifth successive defeat for the Browns. Ballou was knocked out of the box in the fourth when the home club scored four runs. Jones was chased also in the same inning, but the visitors could do little against Bob Shawkey, his successor.

Detroit passed the Philadelphia Athletics back into third place, handing them a double defeat, 4-2 and 5-4. Whitehill held the Athletics to six hits in the opener, and George Dauss pitched good ball to win the nightcap. He relieved Wells in the third inning.

Urban Faber, White Sox pitcher, tamed the Red Sox, holding them to seven hits and Chicago won the game, 5 to 1. It was Boston's first defeat in six starts. Barret drove in three White Sox runs and fielded sensationally.

The Cleveland-Washington game was washed out.

Baseball Scores

INTERNATIONAL LEAGUE

Toronto.....002213012—11 13 1
Newark.....000001001— 2 8 3
Doyle and O'Neill; Decatur, Twombley, Lynch and Schulte.
Syracuse.....202000110— 6 11 2
Baltimore.....000010011— 3 8 1
Miller and Niebergall; Karnshaw, Ogden and Freitag.
Rochester at Reading postponed on account of cold.
Buffalo at Jersey City to be played in double-header Saturday.

NATIONAL LEAGUE

New York.....000200000— 2 10 2
St. Louis.....00030030x— 6 8 1
Fitzsimmons and Florence; Rhem and O'Farrell.
Brooklyn.....01020 — 3 3 2
Chicago.....00000 — 1 7 2
(Called on account of rain.)
Grimes and Hargreaves; Jones and Gonzales.
Boston.....002000000— 2 5 0
Cincinnati.....01101200x— 5 11 1
Benton, Mogridge and Taylor; Luque and Hargrave.
Philadelphia at Pittsburgh postponed on account of rain.

AMERICAN LEAGUE

Detroit.....000004000— 4 11 0
Philadelphia.....10010000— 2 6 1
Whitehill and Bassler; Quinn, Grove, Pate and Perkins.
2nd Game:
Detroit.....130001000— 5 15 1
Philadelphia.....002000020— 4 12 1
Wells and Woodell; Walberg, Gray, Willis, Quinn and Perkins.
St. Louis.....101200000— 4 10 5
New York.....30040003x—10 10 2
Bellou, Wingard, Giard and Schang; Jones, Shawkey and Severeid.
Chicago.....100011020— 5 7 0
Boston.....000001000— 1 7 0
Feber and Schalk; Zahniser and Gaston.
Cleveland at Washington postponed on account of rain.

PETERBORO BOWLERS LOSE CUP TO CLEVER WARKWORTH RINK

George Cairns Defeated by C. Smith in Meyers Trophy Games.

TOURNEY FRIDAY

Twenty Rinks From District Compete at Campbellford.

(Examiner Correspondence.)

CAMPBELLFORD, Aug. 20.—Peterborough's possession of the A. J. Meyer's Cup was terminated in the Campbellford Bowling Club's tournament for rinks for fours by C. Smith's smart quartette from Warkworth, who battled all day through the major competition and turned back the last Peterborough thrust made by George Cairns' rink with the score of 16 to 10. Last year Tom Curvin of Peterborough carried off this trophy, and his club mates yesterday almost retained it.

In the final round Warkworth hung up three three-ends, before Cairns broke into the score column, and that nine point margin proved too heavy a handicap. Smith played a steady game, and defensively conceded only five of the first twelve ends for only six points, while the Warkworth count was then complete, Cairns getting a three and one on the last two ends.

The winenrs received binoculars with the Meyers trophy, and the Cairns' rink drew silver cream and sugar services.

J. P. Archer, president of the Campbellford Club, welcomed twenty rinks as the tournament got under way Friday morning. Peterborough, Warkworth and Cobourg each sent three rinks; Port Hope two, and Tweed, Hastings and Belleville one each.

Neil McDonald skipped the entry from the new Hastings club.

The results in the Meyers Cup competition were as follows:

Preliminary Round

Port Hope: A G Dawson....16	Campbellford: L B Glover.....11
Peterboro: T. Curvin.....11	Belleville: Fish 10
Peterboro: J Sedgwick..... 5	Cobourg: W DeLamy.....11

First Round

Port Hope: A G Dawson.....17	Peterboro: T Curvin 5
Warkworth: A M Smale.....11	Cobourg: W DeLany.....6
Warkworth: J Topping 11	Campbellford: J R Wilkinson 5
Tweed: Beall.....7	Warkworth: C Smith 11
Peterboro: G Cairns.....20	Campbellford: W Wiggins 5
Campbellford: J A Stewart.....19	Cobourg: F J Skitch.....5
Campbellford: T Tait.....10	Port Hope: W J Oke.....20
Cobourg: S Troop.....21	Hastings: N MacDonald 16

Second Round

Port Hope: A G Dawson.....20	Warkworth: A M Smale.....8
Warkworth: J Topping.....9	Warkworth: C Smith 11
Peterboro: G Cairns.....15	Campbellford: J A Stewart.....5
Port Hope: W J Oke 6	Cobourg: S Troop 14

Semi-Final

Peterboro: G Cairns.....15	Cobourg: Troop 9
Warkworth: C Smith.....11	Port Hope: Dawson 8

Final

Peterboro:	Warkworth:
G Coleman	M E Smith
Reg Fox	Dr H S Allen
W J Oke	B Thompson
G Cairns	Dr H S Allen
Skip.....10	Skip.....16

Score by ends:
Cairns.... ....0001201101003l—10
Smith.... ....3330010030l200—16

JAPAN AND FRANCE TO MEET IN FINAL ROUND OF TENNIS TIE FOR RIGHT TO CHALLENGE STATES

Japanese Team Clinches American Zone Honors By Defeating Cuba.

AT MOUNT ROYAL

Will Enter Final Round Against the European Zone Winners.

MONTREAL, Aug. 21 (Canadian Press).—Japan and France will meet in the final round of the Davis Cup-tie for the right to challenge the United States for the international tennis trophy. The Japanese team clinched the American zone honors by defeating the Cuban doubles team at the Mount Royal Tennis Club courts yesterday. Takeichi Harada and Senio Tawara followed up their sterling victories in the two opening singles by winning the doubles from Rogelico Paris and Ragul Chacon of Cuba, 6-4 ,6-3, 6-2.

As a result of their victories in the first three matches of the tie nothing depends on the outcome of the two final matches this afternoon. Assured of entering the final round against the European zone winners—the French team—Takeichi Harada has decided to rest from the final singles play to-day, giving Eeijo Tora, third Japanese player, the experience. Tona will play Dr. Banet, of Cuba, replacing Harada, while Sekio Tawara will meet Rogelio Paris in the other singles match, play being scheduled for 2.30 p.m.

Victory in the doubles for Japan was a repetition of their wins in the singles on Thursday. Cuba once made a valiant effort in the first set, losing by a narrow margin, the reverse proving a moral handicap, and in the second and third sets they gradually wilted before the devastating, bullet-like drives of their opponents.

Once again it was the more experienced generalship and steadiness of the Japanese which brought them the honors over their less seasoned rivals. Japan started somewhat hesitantly, but it only took a few games for Harada and Tawara to locate the weaknesses in the Cuban defensive system, and once these were discovered, the Japanese pair opened up their play confidently.

Tawara smashed between Paris and Chacon every time they attempted to advance on the net. Harada, playing up close in centre court, tricked them with glancing cuts to the sidelines, and in this manner the Japanese took command of the offensive play.

Paris and Chagon fought valiantly, engaging in frequent rallies with the Japanese pair.

Using spiked shoes for the first time, the Cubans were less handicapped than on the first day, and they covered their court well. They were smart in returning the terrific drives from the racquets of Tawara and Harada, but could find few loopholes through which to break for points. They were forced to defensive tennis and tactics designed to bring points through mistakes by their opponents. Both Harada and Tawara showed a tendency to drive out of bounds. The Cubans lobbed frequently in an effort to have the kills go out. But Harada and Tawara were not to be tricked. With a variety of strokes, they showed great strength in their overhead game, frequently outguessing the Cuban pair.

But the southerners were not disgraced. They made a gallant fight, accepted defeat gracefully and left the courts satisfied that they had gained valuable experience which would stand them in good stead when the 1927 matches start.

The doubles matches was preceded by a singles in which Teijo Toba, third member of the Japanese team, contested in a singles match against Dr. Arthur Ham, of Toronto, who was the third member of the Canadian team which was beaten by the Cubans last month at Havana. Toba, champion of Western Japan last year, plays a style of tennis similar to that of Harada, though a little less accurate. Toba found little difficulty in defeating the hard-hitting Dr. Ham, though he was extended by the Toronto player, who carried many games to deuce before conceding defeat, 6-1, 64-. It was an exhibition which sparkled with spectacular strokes. Ham proved a revelation to those who were watching his play for the first time. He clearly demonstrated that with practice he has the ability to rise much higher in the tennis world.

STANDING OF LEAGUES

INTERNATIONAL LEAGUE.

	Won.	Lost.	P.C.
Toronto	82	49	.626
Baltimore	78	49	.614
Newark	78	51	.605
Buffalo	76	55	.577
Rochester	66	64	.504
Jersey City	59	68	.465
Syracuse	49	80	.380
Reading	38	98	.222

AMERICAN LEAGUE.

	Won.	Lost.	P.C.
New York	75	45	.625
Cleveland	65	54	.546
Philadelphia	65	56	.537
Detroit	62	57	.521
Washington	59	56	.513
Chicago	50	59	.500
St. Louis	50	70	.417
Boston	42	80	.344

NATIONAL LEAGUE.

	Won.	Lost.	P.C.
Pittsburgh	63	47	.572,73
St. Louis	67	50	.572.56
Cincinnati	66	51	.564
Chicago	60	56	.517
New York	58	56	.508
Brooklyn	56	63	.471
Boston	47	68	.409
Philadelphia	43	69	.384

TORONTO LEAFS LENGTHEN LEAD TOWARDS GOAL

One Game Higher When They Defeat Newark Bears 11 to 2.

ORIOLES DEFEATED.

Rochester at Reading Called on Account of Rain.

NEW YORK, Aug. 21 (Canadian Press).—The Toronto Leafs continued their way to an International League pennant yesterday by trimming the Newark Bears 11 to 2, while Syracuse handed Baltimore a beating, 6 to 3.

Rochester at Reading was postponed on account of rain.

Buffalo and Jersey City were not scheduled to play.

CINCINNATI WINS FIRST GAME OF BOSTON SERIES

Luque Pitching for the Braves Allows Five Hits.

CHICAGO LOST OUT.

St. Louis Cardinals Narrows Down Pittsburgh's National League Lead.

New York, Aug. 21 (C.P.)—The Cincinnati Reds continued their winning streak today by taking the first game of the Boston series, 5 to 2. Luque allowed the Braves but five hit.s

The St. Louis Cardinals narrowed Pittsburgh's National League lead to one tenth of one per centage point today by winning the series opener with the New York Giants, 6-2. The Giants were able to score only in the fourth inning.

Brooklyn trimmed the Chicago Cubs, 3 to 1, in a game that was stopped by rain in the sixth inning. Although Grimes allowed seven hits he kept them well scattered.

Philadelphia at Pittsburgh postpo ned on account of rain.

Inside Sporting Dope

By A Wise Cracker

Mister Sporting Editor:

By the time these limping lines sees print the play-off between the Petes and Belleville will be over, and I for 1 ain't going to attempt to make no guesses as to the result. I know this, however, that the league moguls was wrong in refusing to accept the Petes' sporting offer to flip a coin to see if the play-off would be staged in Peterboro or Belleville. It was a raw deal to make the home lads travel all the way to Kingston for this croocial battle. Anyway, a team that has to visit Kingston 4 or 5 times in the regular season has had punishment enough.

The Wed. game in Belleville, Mac, was noisier than the street sweeper tuning up to go into action about 4 a.m. Believe me, if the fighting at Ottawa over the customs report produced any more argument it musta been a lulu. What the 2 teams didn't call each other and the umpires coulda been wrote on a postage stamp. Right off the reel this Mister Woodley, who can make more wrong decisions in a afternoon than a politician can make promises in a whole campaign, waved Mister Holyman from the scene of action because our well-known short-stopper tossed his glove into the air after 1 of Mister Woodley's cock-eyed calls. That was where Mister Woodley pulled a boner. He hadn't seen nothing yet. Later in the afternoon Mister Poeney Mills showed him some real tossing by heaving his glove and mask into the diamond and using some language what would make Mister Mussolini keener than ever to cut out strong talk. And so it went on. More oratory than the political campaign is producing, worse guessing by the umpires than partinsan newspapers is pulling in regard to the election results, and now and then some baseball.

Our youthful Mister Collins had a busy afternoon trying to stop the Bellevillians from stealing bases. The only way he coulda won a decision from Mister Wooley was to beat the runner 10 feet to the bag, and the way Mister Collins was chucking he couldn't carry no 10 ft. handicap.

Belleville reports is to the effect that Deloro will be found in the Central loop next season. The Smelters has a nice team right now and is ambitious to enter senior company. They'll find a large welcome on the mat from the Central moguls, because it is a cinch the organization couldn't stagger through another season on three legs. The inclusion of Deloro would be the league's salvation.

Well, Mac, I ain't got nothing more to get off my chest today, so I'll pin my well-known signature to this and let it go at that.

Sportfully yours,
A. WISE CRACKER.

GO
The Canadian National Way
to
SUDBURY
WINNIPEG
AND ALL POINTS IN WESTERN CANADA

The "NATIONAL"

Leaves Toronto daily at 9.45 P.M., Standard Time; arrives Winnipeg 9.45 A.M., second morning. Connections at Winnipeg for all Western Canada points.

SUDBURY SLEEPER
on this train

City Ticket Office
Mr. J. B. Doran
324 George St. - Phone 259
Depot Ticket Office
Phone 136

TRAVEL CANADIAN NATIONAL

THE
EXAMINER'S CONTEST
on
MERCHANTS OF PETERBORO
SEMI-ANNUAL

WEDNESDAY, AUG. 25

THE EXAMINER'S SPECIAL DOLLAR DAY CONTEST

The Merchants' Treasury Box will distribute $150.00 in Cash Prizes and THE EXAMINER, as usual, will offer independently $35.00 in Cash Prizes, to be distributed as follows, to the persons making "the nearest estimate of the number of seeds of peas in the pint sealer" in the window of the Peterboro Book Store, three doors south of THE EXAMINER:

First Nearest Estimate	$10.00
Second Nearest Estimate	5.00
Third Nearest Estimate	4.00
Fourth Nearest Estimate	3.00
Fifth Nearest Estimate	2.00
Sixth Nearest Estimate	1.00
	$25.00
Our Special Prize, if winner of Merchants' Grand Prize of $50 wins it with a ticket got at The Examiner, of...	10.00
	$35.00

HOW TO ESTIMATE

For every dollar paid into THE EXAMINER on DOLLAR DAY, WEDNESDAY, AUGUST 25, for an account for Printing or Advertising, a Subscription of THE DAILY EXAMINER at $6.00 delivered or $4.80 by mail per year, or THE WEEKLY EXAMINER at $1.50 per year, we will give Estimating Blanks for our own contest of $35.00 and for the Merchants' Treasury Box of $150.00, and we are also offering a Special Prize of $10.00 extra if the person winning the Merchants' Treasury Box First Prize of $50.00 secured the Estimating Blank through THE EXAMINER Office.

It is possible then for a First Prize winner who has secured EXAMINER Estimating Blanks to earn:

Merchants' Treasury Box Prize of	$50.00
Our Own First Prize of	10.00
And Special Prize of	10.00
A Total of	$70.00

LOCALS

DR. T. P. McCULLOUGH,
Eye, Ear, Nose and Throat Specialist, 166 Brock street. Phone 36W. dtf

DANCING TO-NIGHT
Dancing every night at Chemong Park Pavilion, best of music and a good time. dtf—1879

THE SALVATION ARMY
Rummage Sale, Tuesday, Aug. 24th, at 2 p.m. Brownton Temple, Chamberlain streets. Gifts of clothing, etc., will be gladly received. 'Phone 1929, or 2468, or 783.
3d-45-2683.

DR. A. W. McPHERSON
134 Murray Street
Infant Feeding and Children's Diseases. Office hours, 1.00 to 3.30 and 7.00 to 8.00 (except Thursdays during August) 26d, 53, 2512

DR. D. J. O'RAY
Physician and Surgeon, corner Charlotte and Rubidge. Office hours 2 to 4 and 7 to 9 p.m. Phone 2715. dtf-2646

WOODMEN, NOTICE
Members of Sherwood Forest Camp are requested to attend the Regular Meeting on Monday evening, August 23. Business of importance. 2d, 44, 2684

MOWER AND BINDER KNIVES SHARPENED, 50c. SET AT TAYLOR'S.
Our grindstones all run in water. Saws filed and set. Scissors, knives and razors ground. Razors honed. Umbrellas repaired and recovered. Lawn mowers sharpened, $1.00 each, called for and returned. Wm. Taylor, the Sheffield Cutler, 219 Hunter street west. t.t.s.

RADIO.
Receivers built, altered and repaired by expert. Ten years' experience. Complete line of tubes and batteries. Tubes tested and re-activated. —Roy White, 203 Dublin. 'Phone 1452-J.
10d-26,31,4,10,14,17,21,24,28,31-4254

Clean to handle. Sold by all Druggists, Grocers and General Stores

Phone Johnny-on-the-Spot for Coal—703

DON'T turn your back to life's facts. Glittering promises of an open winter won't protect you from the cold when the snow begins to fly. Order your winter's coal now at lower prices.

HODGSON BROS.
Dalhousie and Bethune
Nights & Holidays, Phone 2206w

EXPANSION YEAR
Advance Ticket Sale
PETERBORO EXHIBITION OPENS
Monday, August 23rd
and continues until
Saturday, August 28th
4 TICKETS $1
GENERAL ADMISSION 35c
(at gates)
Advance Sale Tickets at
EXAMINER OFFICE
KENT'S DRUG STORE
DENNE'S FLOUR & FEED STORE
JORDAN'S, FLORISTS, GEORGE ST.
MASON 5 GROCETERIA STORES
These Tickets will also be honored on Grand Stand

Diamond Rings

We have put on sale a special assortment of Single Stone
Diamond Rings
FOR SATURDAY
Priced from
$10.00
to
$50.00
SEE OUR WINDOWS
WARNE BROS.
DIAMOND HALL
349 GEORGE STREET
Phone 880

CARD OF THANKS.
The Female Voice Choir gratefully acknowledge cheque for $5 from the Hon. G. N. Gordon.

HI-DIDDLE-DIDDLE.
Hear this new fox trot on the Orthophonic at Heintzman Hall. It's a knockout. Phone 258.
2d-45-2688.

IT'S HERE. HEAR IT.
The wonderful New Brunswick Phonograph at Heintzman Hall. Demonstrations every evening.
2d-45-2687.

FREE INSPECTION.
Extend the life of iron and felt roofs by having them patched and re-coated. We supply material or estimate on complete job. Alex McLeod Roofing and Supply Company; 'phone 775.
Tu.-Sa., Ju 29-No 29

NOTICE
I hereby give notice that I will not be responsible for any debt contracted by any one in my name without my written order.
G. E. ELLIOTT.
1d, 44, 4742

CARD OF THANKS.
The members of the family of the late John Tighe desire to express their sincere appreciation of the loyalty and Christian friendship of all the friends and neighbors who so nobly rallied to their assistance during a time of stress and uncertainty.

A Better Catsup
And one that will not sour, can be made when you use

Parke's Catsup Flavor
and Preserver
A concentrated extract of spices that leaves no guesswork as to quantities and produces a natural colored catsup of excellent flavor.
35c per Bottle
A bottle flavors a bushel of tomatoes
BOND'S DRUG STORE
Corner George and Hunter Street

HELEN FARNUM FLETCHER
Dramatic Contralto
Formerly of New York
TEACHER OF SINGING
Available for Concert Engagements
309 Elias Ave. Phone 1842

GARNET WHEAT IS MAKING GOOD

Tests Show That New Variety Is Highly Satisfactory.

HEAVY YIELD.

OTTAWA, Aug. 21 (Canadian Press).—Garnet wheat, heralded as possessing qualities that would push the wheat producing areas of Western Canada 100 miles farther north, is making good. The results of tests made last year by individual farmers and on the Dominion Experimental farms have, in the opinion of the Federal Department of Agriculture, proved highly satisfactory, and tests are being made this year on a larger scale. During the present season nearly 75,000 bushels of Garnet seed wheat has been sown by Western farmers.

Reports have just been received by the Department from Brandon, Man., that Garnet wheat is threshing 40 bushels per acre from summer fallow and more than 26 bushels from stubble land.

HEADLIGHTS AND BRAKES

(Continued from page one.)

which passes all tests will receive a card bearing the imprimatur of the Kiwanis Club certifying the fact.

A charge of 15 cents will be imposed. This, as Mr. McNabb, pointed out, is not with a view of making a profit, but is simply to help to defray the cost of the carrying out of the plan.

Several Kiwanians will be present each evening along with the mechanic. Kiwanians Harry Dickin and Charles Elliot will be on the spot on Monday evening.

The plan which has been under consideration for some time by the special committee under the leadership of Kiwanian Isaac McNabb is enthusiastically endorsed by President J. J. Craig of the Kiwanis Club. "I am heartily in sympathy with the project," he stated this afternoon. The club is anxious to do all it can to put this thing across. We want the public to assist us in every possible way."

Dr. Craig mentioned that a Safety Drivers' Club was in process of formation. Drivers would be asked to join and to pledge themselves to think "safety" and act "safety" in every possible way. Three thousand stickers have been ordered and are expected in the near future. These will be handed out to drivers taking the pledge and joining the league. The object underlying both proposals was to inculcate in each driver the wish and will to take all the necessary precautions instead of "leaving it to the other fellow," said Dr. Craig. The increasing number of accidents due to faulty brakes and glaring headlights showed that some preventative action was imperative.

Acting Mayor Phelan.
Acting Mayor Nagle E. Phelan, approached on the subject, declared he was whole-heartedly in accord with the idea. Every effort that tended to reduce the possibility of car accidents was to be commended. The step taken by Kiwanis was in the right direction, and he considered the club was performing a public service by tackling the problem. He bespoke for the scheme the hearty co-operation of public and officials alike.

For Colic And Cramps Pains In The Stomach
THERE'S NOTHING TO EQUAL

It has been in use for the past eighty years; its action is pleasant, rapid, reliable and effectual, and relief comes promptly.
Be sure that you get "Dr. Fowler's" when you ask for it.
Put up only by The T. Milburn Co., Limited, Toronto, Ont.

ROBERT HICKS CO. LIMITED
GOOD COAL
The Answer to the Burning Question
PHONE 47 - 48

You're getting "Comfort" Insurance for next Winter when you take advantage of the Summer prices and buy your supply of coal now.
BURNING QUESTION
By Robert Hicks Coal Co.

Electric Heat Makes 8,200 Pipes Into One

The longest pipe line in the world whose joints are welded has just been completed. It is a water line made up of 15 miles of 24-inch and seven miles of 22-inch pipe serving the city of Vallejo, Cal. Every connection was made by sealing the pipe ends together with metal melted into place by the heat of an electric arc welder. Thus the line became a pipe 22 miles long. Before the long pipe went into use it was tested for leaks. All of it withstood pressure to 225 lb. per square inch—far in excess of any pressure it will probably meet in service— and some sections as high as 720 lb. per square inch. There aree 8,200 lengths of pipe in the line.

FISHERMEN'S WIVES GET COMPENSATION

Loss of Sylvia Mosher the Heaviest Demand on Board.

HALIFAX, August 21 (Canadian Press).—The loss of the Lunenburg fishing schooner 'Sylvia Mosher' off Sable Island several weeks ago with her entire crew of twenty-five men involves the heaviest single demand ever made on the Fisher branch of the Workmen's Compensation Board. The amount to be set aside for the payment of annuities to the widows, children and other dependents of the missing seamen, is in the vicinity of $80,000, according to V. J. Paton, chairman of the board, who said that the tragedy had been classified as a "disaster."

The relatives of the lost fishermen, it was pointed out, all benefit under the Workmen's Compensation Act of Nova Scotia.

Thirteen of the ill-fated schooner's crew were married men and twelve single.

AMERICANS SPEND MILLIONS IN CANADA

U. S. Government Estimates Tourists Will Spend $190,000,000 in 1926.

WASHINGTON, Aug. 21 (Canadian Press).—Unofficial estimates prepared by the authorities of the Department of Commerce forecast an expenditure this year closely approaching $500,000,000 by United States tourists in Europe. To this they add $190,000,000 as the amount that probably will be spent by Americans visiting Canada, bringing the total of this item, classified as an "invisible export," to $690,000,000.

TEST ANSWERS

Here are the correct answers to the questions appearing on another page.
1—Edna Ferber.
2—Blue and White.
3—Cave explorer who died in spite of spectacular efforts to save his life when he was trappe in a cave.
4—Philadelphia.
5—Rt. Hon. Francis Alexander Anglin.
6—Liberal.
7—London.
8—Lake Superior.
9—The letter "e."
10—An ocean liner.

STORMY EAST WIND

(Continued from Page 1)

at a velocity of 60 miles an hour. Boat service between Toronto and Lewiston, N.Y., was suspended today because of heavy seas. A number of passengers were so ill when they arrived at Lewiston last night that they had to be taken to hospitals.

Steamer Keeps Schedule.
HAMILTON, August 21 (Canadian Press).—Venturing out when all other vessels stayed in port, the steamer Macassa, running from Hamilton to Toronto, has not lost a trip during the severe storms which have gripped this end of Lake Ontario during the past few days. At Burlington Beach, waves, sweeping the whole length of Lake Ontario, have reached a tremendous height, breaking over the top of the lighthouse. Farmers in the vicinity of Hamilton are suffering badly through the continued rainfall. Grain crops have been seriously damaged, while other produce, such as potatoes, have been spoiled by excessive moisture.

IN MEMORIAM
MEHEW. — In loving memory of my dear husband, Walter John Mehew, who passed away August 22, 1920.
There is someone who misses you sadly
And finds the time long since you went away;
There is someone who thinks of you every day,
But tries to be brave and content.

I often sit and think of you
When I am all alone;
For memory is the only friend
That grief can call its own.

Some day I shall meet you;
Some day, I know not when,
And clasp your hand in a better land
Never to part again.
—Inserted by his loving Wife and family.

ANOTHER DEATH FROM ALCOHOL POLICE THINK

Body of Unidentified Man Removed to Toronto Morgue.

AT MIDNIGHT.

Told Drug Clerk He Drank Something Out of a Bottle.

TORONTO, Aug. 21 (Canadian Press).—Believed by authorities to have died as a result of alcoholic poisoning, the body of a man not yet identified was removed to the Morgue from Western Hospital today. The man was admitted about midnight, and died a few hours later. The man walked into a drug store in the western part of the city last night and told the clerk that he must have taken something out of a bottle by mistake." When a doctor arrived the patient was unconscious and was rushed at once to the hospital.

PAPERS SHOW BIG REBELLION

SANDIEGO, Calif., Aug. 21. — (Canadian Press).—Papers seized when General Enrique Estrada, former Mexican Secretary of War, with a band of his followers, were arrested at Duluzura, Imperial Valley, on Sunday night, have revealed an extensive plot to overthrow the Mexican Government, Captain A. A. Hopkins of the Department of Justice believes. Captain Hopkins said last night that although a complete study of the documents has not been made, it has been learned that the revolutionary move had assumed widespread proportions. Coincidentally with his remarks, it was rumored from a number of points that insurrecto bandits were about to launch their attacks.

Among these rumors was one that a boat left San Pedro, Calif., Wednesday or Thursday night with thirty-five men and arms for lower California peninsula. There they were to be joined by others in an effort to seize lower California. Another of the rumors was that a plot of 100 revolutionists to march from United States to Mexico heavily armed at Columbus, New Mexico, had been discovered. After having been in jail since his arrest, General Estrada was released late yesterday under $20,000 bail.

AID FOR STRIKERS.

PASSAIC, N.J., Aug. 21 (United News).—New Jersey's textile strikers have voted to send $700 to the wives and children of the striking coal miners of England. The gift was unanimously voted, it was anounced, following an address Friday by Elin Wilkins, member of the British House of Commons and chirman of the committee working to relieve suffering of miners' families.

FEDERAL NOMINATIONS

The following candidates for the House of Commons were nominated yesterday:
Cartier, Que.—A. E. Parent, Liberal.
South Hastings—Col. R. Vanderwaters, Liberal.
St. Boniface, Man.—A. Meikle, Labor.
Yamaska, Que.—J. F. Boulais, manufacturer, of Montreal, Conservative.

OBITUARY.

WILLIAM MATHEW YOUNG.
Infant son of Mr. and Mrs. Harry M. Young, city night watchman, passed away suddenly at the family residence, 535 Albert street, on Friday night. Besides his sorrowing parents there are left to mourn his loss one sister, Nellie.

The funeral will take place on Monday afternoon at 2 p.m., conducted by Rev. Dr. Hooper. Interment in Little Lake cemetery.

SOCCER SCORES

Second Division.
Alloa 2, St. Bernards 3.
Ayr United 3, Albion Rovers 0.
Armadale 2, Bathgate 0.
Dumbarton 1, Clydebank 1.
East Stirling 2, King's Park 2.
Forfar Athletic 2, Arbroath 0.
Nithsdale W. 1, Queen of South 1.
Raith Rovers 4, East Fife 2.
Stenhousemuir 2, Bo'ness 1.
Third Lanark 2, Arthurlie 1.

W. GORDON HALL
Electrical Contractor
Wiring and Repair Work.
Vacuum to Rent. Phone 544R15

FONTAINE'S TAXI SERVICE
Day or Night Phone 1055
m-w-s

SOFTBALL TO-NIGHT.

Kingston To Meet Firemen in Ontario Association Play-offs.

Kingston Frontenacs and the Firemen will met in the Armories at 8.00 o'clock tonight in the first of the Ontario Softball Association play-offs. The game was scheduled for this afternoon, but was postponed on account of the bad weather. The visitors have a strong team here and a good game should result.

WEDDING BELLS.

DAVIS—CLAPPER
At St. James' Parsonage, corner Romaine and George Streets, on Saturday morning, August 21, 1926, the marriage took place of Mr. Joseph Benjamin Davis, of Millbrook, to Miss Margaret Almena Clapper, New Romaine Street, Peterborough. The young couple were unattended. The sacred rite was duly performed by Rev. J. D. Richardson, M.A., minister of St. James' Church.

ASSEMBLY HALL
"Christians gathered in the name of the Lord Jesus will (D.V.) hold meetings as follows:
Sunday (in Assembly Hall)
Sunday School, 9.45 a.m.
Breaking of Bread, 11 a.m.

EVANGELIST WM. PINCHES
Of Niagara Falls, Ont.
will preach the Gospel in a tent situated on George street, near London street, every night except Saturday, at 8 p.m. The public are heartily invited to attend these meetings. Come and bring your friends.
"The Lord hath laid on Him the iniquity of us all." — Isa LIII:6.

THE JEAN RIDDICK YARN SHOP
shows an unusually large stock of Yarns, Hosiery, Underwear, etc. Come and see us and save money.
WE SELL FOR LESS!
412 George Street.

SASH AND INTERIOR FINISH
Orders promptly executed from thoroughly dry materials, by skilled workmen.
WOOD
CANADIAN ALADDIN CO.
Monaghan Road, South
Phone 952 Evenings 2080j

SEVEN IN TEN PEOPLE HAVE EYE STRAIN
To some extent. It may be caused by different errors of vision and no matter how slight or serious it may be there is but one method of correcting it—by glasses accurately prescribed and adjusted. We promise you the best possible results. Our glasses also correct that form of eye strain caused by to steady use of the eyes for close work.
A. A. Fowler, Phm. B.
Toronto University
373 GEORGE STREET
Peterborough
Eyesight Specialist

ADVERTISE IN THE EXAMINER

VETERINARY
DR. W. F. McELROY, Vet. Sur., office and residence, 190 Charlotte St., Charibond Bldg., Peterboro. Phone 1623J.

CITY TAXI 25c
Country Driving and Trips a specialty. Reasonable Rates.
PHONE 2240
BRYDEN WEESE, Mgr.

PHONE 480 DAY OR NIGHT
HERB STINSON
LIVERY
121 Stewart St. — New Sedans
t.m.w.

Lakefield and Stoney Lake Service
Steamers leave Lakefield on arrival of morning and noon trains and bus leaving Peterboro at 5.25, arriving Lakefield at 5.40.
Steamers leave the Lake to have passengers arrive in Peterboro at 8 a.m., 11.45 a.m. and 5.10 p.m.
For excursion rates, etc., phone 548 or see F. G. Young, 434 Park street.

HAY FEVER
Sufferers look forward to late summer with fear and misgiving. But those who have taken spinal adjustments for hay fever know that relief can be obtained. Do not continue to suffer with this distressing affliction without giving Chiropractic a trial.
M. C. GOODWIN. Chiropractor
Palmer Graduate Lady Attendant
108 BARRIE BUILDING, PETERBOROUGH. Phone 431
Office Hours: 10 to 12 a.m., 2 to 4, and 7 to 8 p.m.
Office closed Tuesday evening, also Thursday afternoon and night

LIBERAL RALLY
A Message to Liberals and Liberal Friends of Peterboro Riding in this Campaign.

A Candidate has been chosen to contest this riding in the Federal Election, which is upon us. That man is J. J. Duffus. Joe Duffus is no stranger to any of you. He is a well-known and successful business man. A farmer's son, who still retains his interest in the farm. By hard work, persistent efforts and honesty he has worked himself up step by step. He has built up a huge and successful business in the City of Peterboro. For eight years a Member of the City Council, two years of which he was Mayor. An ardent member of the Chamber of Commerce, of which he was President for three years and now Chairman of its Advisory Committee. He is now Vice-President of the Ontario Associated Boards of Trade and Chambers of Commerce, and Vice-President of the Ontario Tourist Association, which was formed largely through his instrumentality and which is bringing thousands of tourists to this portion of Ontario, a lucrative business for hotels, summer resorts, store keepers and the production of the farm and garden. He is a Director of the Peterbor ough County Plowmen's Association and President of the Provincial Plowmen's Association. President of the Peterboro Hockey Association, with which he remained night and day last year until the Ontario Championship was brought to the City of Peterboro. In a word an ardent worker for everything pertaining to the welfare of the community.

He has a GOOD chance of winning. There is a swing of victory in the air. He cannot win alone. He has got to be helped. The Liberals and friends of Liberalism in Peterboro City and County have got to rally around him and help him carry this riding in this campaign.

There are Liberals in Peterboro who for some years have not been active in elections. They have been taking it a bit easy. This appeal is to them on behalf of Joe Duffus and on behalf of the Robb Budget. The Campaign is going to be short—a little over three weeks. Will the old time stalwarts jump into the fight and help redeem West Peterboro? If you will it can be done. Will you help to turn the tide in favor of Our Candidate?

We are not asking you to make any great sacrifice. We are not asking you to take hold in a long, arduous Campaign. We are simply asking you to lend the Liberal Campaign Committee your help and influence for just three weeks. WILL YOU HELP?

RALLY TO-NIGHT

TO-NIGHT at Liberal Headquarters in the Duffus Building, Cor. Charlotte and Water Streets, there will be an enthusiastic Meeting to give those who desire to do so a chance to rally around the Liberal Candidate in this Election.

REGISTRATION

Men, women, girls and boys are cordially invited to do whatever they can. There are many names off the list which may be included. Even among those who were registered last year there are many omissions.

There are quite a number of prominent business men's names not on the list. You are urgently requested to take a deep interest in registration during the next few days.

Will you come out once again and help enthuse the others by your presence at the Meetings and around the Committee Room? If you will you can be a help and an inspiration. You are cordially invited.

Liberal Publicity Committee

CAPITOL—Now playing
MARION DAVIES
in
"Beverly of Graustark"

The Evening Examiner

PROBABILITIES.
Moderate southwest winds and somewhat warmer, probably a few scattered showers tonight or early Tuesday. Then northwest winds and fair.

VOL. LVIII., No. 44 — PETERBOROUGH, MONDAY, AUGUST 23, 1926 — PRICE THREE CENTS

CHEMIST ILLUSTRATES VISIONS OF WARS IN WHICH POISONOUS GAS IS DROPPED FROM AIRPLANES

Foresees Conflicts Fought to an End Within Few Days

ESCAPE UNAVOIDABLE

British Scientist Says Navy Cutting Won't Bring Peace.

WILLIAMSTOWN, Mass., Aug. 23.—Sir James Colquhoun Irvine, Principal of the University of St. Andrews, Scotland, one of Great Britain's foremost chemists, painted an alarming picture of the future of chemical warfare in a lecture Saturday before the Institute of Politics.

Appalled at the prospects opened up to humanity if the use of gases and poisons made in the chemical factory are continued in war, Sir James uttered a warning that the whole machinery of war may be scrapped, warships may be sunk, armies may be disbanded and fortresses demolished, "but the chemical factory must remain, and so long as it exists it is a potential war factory."

Since gas poisoning has once been used in war it will be used again, said Sir James. Germany broke the treaty of 1900 which forbade the use of gas, thus demonstrating the futility of paper promises and taking the first step toward chemical warfare, he asserted.

Unless chemical warfare is abandoned, the war of the future may be declared, waged and won in a few days, said the British scientist. Passenger-carrying airplanes can easily be converted into bombing machines. There will be no need for heavy guns or the customary materials of war in future conflicts, as the chemical factory will provide the poison shell-fillings and the airplanes will speed to their destinations and distribute their bombs on their objectives.

"I leave to your imagination what these objectives are likely to be," he said.

A Decision Up To The Nations.

Raising his voice, "not in panic by reading sensational articles in the press as to the unimaginable potency of gas poisons," but because he had respect for the abilities of chemists, Sir James went on to say that as matters now stand, the nation which possesses the most efficient chemical industry possesses also the most efficient instrument of war. It was clear to him that the nations of the world stand at the parting of the ways with regard to the question of retaining chemical warfare as a permanent part of their war equipment.

Despite the almost universal loathing and abhorrence with which the chemist regards the idea of developing poisons for war, said Sir James, the general opinion of scientists whom he consulted was that under present conditions it is impossible to stop such development. So long as the chemical factory remained it could be used for gas poisons, "and thus we come to the uncomfortable conclusion that while there is a general consensus of opinion against this method of warfare, we are swept along by a tide against which it is impossible to struggle."

His conclusion was that the evidence of history justified the hope that in the science of chemistry would remain a force which operated in the right direction, could do much toward reconstruction, and, having arrested back ward movement, might resume the higher function of fostering forward progress.

Irvine Recalls Horror at Ypres.

In his lecture, Sir James C. Irvine said that the necessity for the Allies to take part in the chemical warfare came after that April morning in 1915, when, without warning, waves of chlorine gas swept over the allied lines north of Ypres. After describing the panic and confusion which prevailed when men were confronted with the terrors of the unknown, Sir James said in part:

"The calamity at Ypres was at least the end of a period of anxious suspense. Now it was something more than war to the knife. The retort and crucible were to play their part, and the challenge had been thrown down to the country where, to quote an insolent criticism 'there was no real science, only playing at science.'

"Two problems stood out pre-eminently in the new warfare: First, protection for our troops, and second, retaliation. I do not seek to reopen this debate and it is far from my desire to criticise those who, on principle, urged that we should refrain from following Germany's lead, but I must state in a word that we had no alternative save surrender.

"In the popular mind the impression may have been created that Germany had exercised unusual scientific foresight and capacity when she first deluged the allied lines with waves of chlorine gas. I would remind you that chlorine was discovered by the Swedes, that the methods of preparing it electrolytically were discovered by the British, that its application as a bleaching agent was first rendered possible by the French, and that it was first used deliberately to kill by the Germans.

"I am not a pessimist, but am nevertheless appalled at the prospects opened out if man is to wage war in this way. What is the remedy, and what safeguards can we provide to secure that this mad abuse of scientific discovery will not recur in the future?

"A modern works designed for the large-scale preparation of organic compounds such as dyestuffs requires very little alteration in plant or personnel to be converted in a few hours into a place from which will pour materials more deadly by far than those used in the late war. No peace treaty or visiting commissions can control or even detect research work designed to furnish lethal agents for the future, and this research may be going on now, anywhere, in preparation for the next war.

"The time may come—must come—when man will rise superior to the envy and passion which make for war, but that time is not yet. We must face facts. These can be readily summarized:

"1. A nation leading in scientific development and in chemical manufacture broke a pledge and utilized chemical poisons in warfare.

"2. Other nations retaliated and formed definite chemical warfare departments to prosecute and expand the new methods.

"3. Since the war most nations have expanded the range of their chemical industries.

"4. The staffs of the various chemical warfare departments have been greatly reduced since the war, but are still in existence.

"Almost universally the opinion is given that in his hearts of hearts the chemist loathes the suggestion that his science should be utilized for developing new and more effective poisons for warfare. Nevertheless there is a general opinion that under present conditions it is impossible to stop it.

"No nation can afford to depend on other nations, be they friends or foes, for anything which has become a necessity. We must, as a consequence, manufacture scientifically, and to do so we must learn to think scientifically.

"I do not ask that every man should be a scientist, nor do I plead for a great scientific awakening merely because science has helped your country and mine to win one war and may shield us in the next. But for good or ill we live in a material universe and in a scientific age; the world is faced with social and economic tumult. But as I have endeavored to show in my earlier lectures, the evidence of history justifies the hope that the science of chemistry will remain a force which, operated in the right direction, can do much toward reconstruction and having arrested backward movement, may resume the higher function of fostering forward progress."

Shoots Himself So He Will Get Hospital Rest

HAMILTON, August 23. — Stuart Wilson, who was found on the mountain on August 10 with a bullet wound in his right leg and who afterwards told the police a thrilling story of a hold-up during which he was shot, was arrested by local police. It is alleged the wound was self-inflicted.

Police state he admitted that he fired four shots at himself, the last one taking effect.

Wilson, police declare, stated that domestic troubles and ill-health prompted him to shoot himself and that he had no intention of committing suicide, but merely wished to be taken to a hospital, where he would get rest and care.

SUNDAY SCHOOL BEING ERECTED

Work Is Started In Preparation For New Building.

AT GEORGE STREET.

Employees of McIntyre Brothers who have secured the general contract, estimated at $60,000, for the building of the new Sunday School of George Street United Church, were busy today in tearing down the old shed to the north of the church. The first sod will be turned tomorrow at 7 o'clock.

The Sunday School will be 62 feet 4 inches by 48 feet 4 inches, and will contain eight classrooms, with corridors, on the ground floor, seven classrooms and corridors n the first floor, and eleven classrooms and corridors on the third floor. The boiler and furnace room will measure 48 by 36, and the link between the church and Sunday school, 36 by 16. A new garage, measuring 22 by 13, will also be built. The chimney will be 67 feet from the ground and will have a ladder inside.

The work will be of solid brick and cut stone, with Georgia pine trimming, will have hardwood stairs and flooring throughout, and be fitted with cathedral glass and leaded lights.

Some alterations will also be carried out within the church. New heating, plumbing and wiring arrangements will be installed. This contract has been allotted to the Miller-Powell Company.

BITTERNESS IN MEXICO ON WAY TO ADJUSTMENT

Conferences Between President and Prelates May Bring Religious Peace.

HOPE FOR SETTLEMENT

Agreement Will Be Reached Unless Unforeseen Obstacles Should Arise

MEXICO CITY, Aug. 23 (Associated Press).—Mexico's bitter religious controversy, which has sorely strained the business interests of the country, set the Government and the Roman Catholic Church in strongly opposing positions, and concentrated the anxious attention of the world on this Republic, appears to be in a fair way to amicable adjustment through personal conferences between President Calles and the prelates.

It is confidently hoped by the Episcopate that an agrement will be reached, unless unforeseen obstacles develop.

Cordially Received.

President Calles last Saturday night cordially received two high dignitaries of the Church, Most Rev. Leopoldo Ruiz y Flores, Archbishop of Michoacan, and Bishop Diaz of Tabasco, at the Presidential Palace, and a statement issued by the Episcopate after the conference described it as "truly satisfactory." The President informed the prelates that registration of the priests, as required by the new regulations, was only for administrative purposes, and that the Government did not intend to interfere on the questions of dogma or religion. The Episcopate accented this declaration, and announced that, as soon as the churches had fulfilled these legal requirements there would be no further objection to renewing church services. In the meantime the Church will continue its efforts for constitutional amendment of the laws through the medium of Congress.

Thus, three weeks after the withdrawal of the priests from the churches in protest against the regulations—three weeks in which business reached a low ebb not equalled except at the worst period of actual revolution — three weeks of utmost anxiety and uncertainty — Mexico is once more breathing freely and hope has been renewed by reason of the statement issued by the Episcopate.

GLADIOLUS SHOW TO BE BEST EVER

Is Expected To Surpass All Former Exhibitions of Society.

OPENS TO-MORROW.

The Canadian Gladiolus Society, which holds its fifth annual show in the Armories tomorrow and Wednesday, is the only Canadian society of its kind. Its membership includes leading professional and amateur growers of gladioli all over the Dominion, chiefly in Ontario. In the show last year at Hamilton, the entries were in the neighborhod of thirteen hundred. The large hall of the Armories in Hamilton was filled with very fine gladiolus blooms. It is expected that this year's show will surpass all its predecessors in entries and magnificence of bloom. This is a fine opportunity for local gladiolus lovers to see an unusual display of the best and leading varieties of their favorite flower.

There is a fine local section for members of the local society only, with a prize list of over $160 in cash and goods. These classes have been made as simple as possible so as to be within the reach of every amateur gardener.

The directors ask every member with any "glad" bloom available to

(Turn to Page 2, Please)

Rye's Pavilion
THIS WEEK
TUESDAY
ROYAL ARCADIANS
THURSDAY and FRIDAY
BIG 4 ORCHESTRA

Poincare Cuts Meals to Two Dishes As Step in French Economy Campaign

PARIS, Aug. 23.—The wonderful and extensive dejeuners and dinners for which the restaurants of the French capital have been famous for centuries, came under government ban on Saturday as part of Premier Poincare's plan of restriction.

Following a cabinet meeting a communique was issued in which it was set forth that the Premier had decided that the clients in high class restaurants eat too much and that henceforth only two dishes would be allowed at a meal, soup and dessert not counting.

The communique adds that this measure is indispensable to put an end to exaggerated consumption, particularly in luxury establishments especially frequented by foreigners."

With all due respect to the Premier, observation shows that it is more often the French than the English or Americans, who constitute a majority of the visitors to France who order expanded repasts.

When an American has had soup, fish, meat and dessert he generally considers it enough whereas when one runs up against a 10-course dinner at Foyot's, Ciro's, La Perouse's or La Rue's, the chances are it is the result of a conversation between the head waiter and a Frenchman.

Another measure of the government looks to the establishment of good but popular restaurants for that part of the "population particularly hit by the the high cost of living," which the government offers to aid and encourage.

Merchants selling objects other than luxury articles will in future have to post their price lists on the door of their establishents, which price lists will be the subject of a daily inspection by government officials.

Then there'll be a government commission which will study the market and decide what are fair and average quotations.

Special attention will be paid to the prices of the central markets and stock yards.

It was also made plain that the policy of brown bread will be carried out by adding other grains to wheat, to limit the importations, which otherwise would have been necessary owing to the poor French crop.

DIOCESAN PILGRIMAGE TO SHRINE OF MARTYRS OF FORT STE. MARIE ATTENDED BY OVER 900 PEOPLE

Bishop O'Brien Leads First Official Journey To New Church.

CONDUCTS MASS.

All Parts of Diocese Are Represented in Large Body of Pilgrims.

It was a sublime gesture of faith in unison that took nearly one thousand pilgrims yesterday from the city and the surrounding district over a hundred-mile train journey to the Martyrs' Shrine at Fort Ste. Marie. At an early hour yesterday morning, the platform at the C.N.R. station was black with people, waiting under a drizzly rain for the commencement of the journey that was to convey them to the site of what bids fair to be in time one of the most popular shrines on the continent of North America.

The hand of time puts the clock back, but to a different measure. Nearly three hundred years ago, the hill at Fort Ste. Marie resounded with the cries of bloodthirsty savages, screeching exultantly in their Indian language over the sufferings of the French missionaries who had come among them to bring the teachings of the meek and gentle Savior into their rude lives. Yesterday, up the same hill toiled the figures of followers of the same Christ, and the Church of God looks down on the now peaceful valley of the Wye, the silver thread of the river running through green fields, the panorama of natural beauty stretching as far as eye can reach over what was in olden times a lake.

One of the most inspiring sights of a day of inspiration was this ascent of the steep hill at Fort Ste. Marie by the pilgrims, toiling up the incline in a column of fours, weary after a three-hour train journey, their boxes and baskets of lunch borne with them. There was something of an Old-World atmosphere about the sight that lent a curious impression of a scene from other lands, and this same note of age, rather than of brash newness, lingers about the church which tops the steep hill, and which was actually opened to the public within the past two months. Perhaps this impression is gleaned from the greyness of the stone of the exterior and the brownness of the interior, finished with wooden veneer over every inch of the wall and ceiling surface.

Thirteen coaches bore the pilgrims to Fort Ste. Marie, with every coach filled to capacity. In the city, seven hundred and eighty tickets were sold, and in Lindsay, about one hundred and thirty. They came from Ennismore and Douro, from Indian River and Cobourg, and spent the most of the day in prayer, for prayers were said to the Martyrs and hymns were sung on the train, en route to the Shrine with Pontifical High Mass following immediately in the church. Then came an interlude for dinner, taken by a few at the hostel adjoining the church, a fine building capable of accommodating fifty guests, and supervised by Mrs. Godfrey of Toronto, or, as was the choice of the majority, taken from baskets whose contents were spread on the green hillside. In the afternoon, many made their way to the old Fort,

(Turn to Page 10, Please)

Horse Stolen in Hempstead The First in Fifteen Years

HEMPSTEAD L.I., August 23 — There is a horse thief on Long Island. When Edward Wilson of 80 Bennet Avenue reported the loss of his horse to police headquarters here oldtimers in the department scanned the records and found that it was fifteen years since a horse was stolen here. Nothing but automobiles now, they said.

There was a time, though, when truck farmers hauled all their supplies all the way to New York in carts and wagons. In those days horse thefts were not as infrequent.

But there is a horse missing now. Wilson's white horse, with a star in its forehead, disappeared from Wilson's stable last Tuesday and no trace of it has been found. The stable door was latched and it appears impossible to the Hempstead police for the horse to have wandered off, especially as it would have had to latch the door behind it.

Prize Talking Parrot Commits Suicide When Humiliated; Mynah Beats It Talking, Making It a Laughing Stock

LONDON, Aug. 23 (United Press).—Apparently insane with jealousy of a Ceylonese mynah that won from it the bird talking championship, the prize parrot of the London Zoo has committed suicide by holding its head under the water of its drinking basin.

The parrot used to attract great crowds It was the best talker the Zoo had ever had, but the mynah, a recent importation, soon put it in the background. Though unknown previously in this country, mynahs are declared to be far better talkers than parrots.

One of the parrots favorite sentences was, "I live in Park Lane." For a few days the mynah contented itself with imitating the parrot, but on the seventh day, when the parrot boasted to a large crowd about its residence in London's select district, the mynah screeched "The devil you do."

The parrot was obviously humiliated by the laughter that followed, and retired to a corner.

Similar incidents were repeated daily, and the parrot refused to eat. While keepers were still seeking a means of consoling it, the parrot was found drowned, its feet still clutching the rim of its drinking basin, and its head pressed sideways on the bottom under an inch of water in such a manner as to preclude the possibility of accidental death.

VALENTINO DIES AFTER RELAPSE FROM OPERATION

Pleurisy, Due To Weakness, Sets In When Recovery Seems Certain.

31 YEARS OLD.

Movie Star Was Born in Italy and Spent His Boyhood There.

NEW YORK, August 23. — Rudolph Valentino, the famous movie "shiek," died at 11.10 this morning.

The cause of death was given officially as septic endocarditis, resulting from a double operation.

The last rites of the Roman Catholic church were administered at ten o'clock by Father Joseph Mangedo, of the Church of the Sacred Heart of Jesus and Mary, who is from Castelanetam, the little village in Italy, where Valentino was born on May 6, 1895, and spent his boyhood.

The screen star, who was 31 years of age, was eight days in the hospital, and although at first he was reported in a critical condition, improvement was shown during the latter part of last week, and it was believed he was safely on the road to recovery.

Last night, however, he suffered a relapse due to pleurisy which set in in his left breast due to weakness following the double operation for acute appendicitis and gastric ulcers.

His real name was Rudolpho Alfonsza Raffaelo Pietre Milibert Guglielmi Di Valentina D'Antonguella.

He came to the United States 13 years ago, and tackled dancing, both as an entertainer and an instructor, landscape gardening, sweeping out stores, and shining brass on automobiles, before he went into the movies as a "heavy" at $50 a week.

Thereafter his rise to fame and fortune as the screens' perfect lover has been meteoric.

He leaves a brother and a sister in Italy.

His life was insured by Joseph M. Schenck, who had Valentino under contract, for one milion dollars.

Valentino did not know he was dying until just a short time before he passed away.

NEGRI PROSTRATED.

LOS ANGELES, August 23. — Canadian Press. — Pola Negri, who frequently admitted her engagement to Valentino, was prostrated with grief in a hotel here to-day when she first received news of the "Sheik's" death. She was unable to speak when asked for a statement.

MARKED DORY WASHED ASHORE

Named Julia One of Six Found on Sable Island

MARK UNKNOWN

HALIFAX, August 23 (Canadian Press).—Six more dories have been washed ashore on Sable Island, one marked "Julia." This information was contained in a radio received here last evening by C. H. Harvey, local agent of the Marine and Fisheries Department, from Superintendent Henry at the island.

Mr. Harvey said he had been in touch with La Have in an endeavor to identify the marked dory, but that the name "Julia" was unknown there. It is possible that the dory was attached to some Gloucester vessel. The other five dories were unmarked.

THE WEATHER.

The recent rains were heavy. On Saturday rain fell to the depth of .66, or two-thirds of an inch. On Sunday it amounted to 1.13. Grain was being cut in all directions, and harvesting operations were in full swing. What effect the rain will have on the cut and standing grain, I am not prepared to say, though it should revive the pastures.—W.P.

FOR YOUR OWN GOOD DO THIS.

Have your eyes examined the moment you feel your eyesight failing, or your eyes give you the least distress or uneasiness. Nature is warning you that your eyes need help. Don't wait until it's too late. See W. H. Lacey, Optometrist, 410 George street. For evening appointment 'phone 1160, 1084J.

GREEK DICTATOR LOSES POWER SHORT REVOLUTION SUCCEEDS WHILE HE TAKES HIS VACATION

General Pangalos Is Arrested by Successor's Orders While On Island

CONDYLIS LEADER

Former Minister of War Is Head of the New Government

ATHENS, August 23 (Canadian Press).—The dictatorship of General Theodorus Pangalos has been overthrown in a quick and bloodless revolution headed by General Condylis, former Minister of War. President Pangalos was taking a holiday at the time on the Island of Spetsae.

The "Greek Mussolini" himself was arrested yesterday morning and placed aboard the destroyer Pergamos for conveyance to Athens. The destroyer Pergamos left Spetsae about noon. After the destroyer departed it became evident that Pangalos was making an endeavor to escape, but the Pergamos had insufficient fuel to reach a foreign port, and cruised about in the narrow straits between the Island of Hydra and the mainland.

The warships Kilkis and Leon were ordered to pursue her. They fired blank shells while hydroplanes bombarded her. The Hydra then steamed at full speed to the south in an attempt to join the squadron steaming toward the Aegean, hoping to receive support. But the Kilkis and Leon have been instructed to sink her if she persisted in refusing to surrender.

The coup was engineered without disturbances in the early hours yesterday morning, both army and navy rallying to the Condylis standard. General Condylis yesterday was reported master of the situation and complete calm was reported in all sections of the country. The general public in Athens is exhibiting general satisfaction at the turn of events.

Messages from Spetsae stated that President Pangalos had been arrested on telegraphic orders from General Condylis, and was being taken on the Pergamos to the capital over which he had ruled with an iron hand since he forcibly seized power a year ago. If he has not escaped, he, together with the members of the Eutaxis Government, all of whom have been placed under arrest, will have to answer for alleged tyrannical misrule.

Admiral Coundouriotis, former provisional President of Greece, who is spending a vacation on the Island of Hydra, has accepted the invitation of General Condylis to take over the Presidency again.

A commission will be appointed to fix responsibility for the conduct of the Pangalos administration.

The downfall of Pangalos was looked for by close political observers, as much and growing dissatisfaction had been expressed with his ambitious dictatorship.

DIED TO-DAY.

RODOLPH VALENTINO
Movie Sheik, whose recent operation proved fatal.

NEW MINISTERS MAY BE SWORN THIS AFTERNOON

Hon. Andre Fauteux and Dr. Eugene Pacquet To Enter Cabinet.

BOTH FROM QUEBEC.

Will Be Solicitor General and Minister of Health, It Is Said.

OTTAWA, Aug. 23 (Canadian Press).—Two new cabinet ministers may be sworn in before the day is out. In the absence of the acting Prime Minister from Ottawa this morning definite information is not forthcoming, but there is a strong possibility that two of the vacancies in the Cabinet may be filled with ministers from Quebec. They are said to be the Hon. Andre Fauteux and Dr. Eugene Paquet.

Mr. Fauteux is spoken of as Solicitor General. Dr. Paquet, who is the Conservative candidate in Bonaventure will probably take the portfolio of Health and Soldiers' Civil Re-establishment.

Sir Henry Drayton will not return to town until this afternoon. In the absence of the Governor General, the Chief Justice, Mr. Justice Mignault, of the Supreme Court, probaly will officiate at the ceremony which may take place this afternoon or tomorrow morning.

THREE BROTHERS DROWN IN NORTH

Row Boat Is Swamped and Only One of Occupants Saved.

UNABLE TO SWIM.

OTTAWA, August 23. — Three brothers, Cleophas Belaire, aged 25; Euclid Belaire, aged 20, and Arthur Belaire, aged 17, were drowned in Trout Lake near Fort Coulogne, Ont., and about 65 miles from here, late on Friday night, it became known here yesterday. The fatality occurred when their rowboat swamped as they were crossing the lake. A cousin, Frank Belaire, aged 2[illegible] clung to the wreckage and was rescued.

According to information received here, the four young men had rowed across the lake to visit a cousin. On the return journey shortly after midnight, they were faced with a stiff wind and rough water. A heavy sea swamped their boat and it broke into pieces. Frank Belaire clung to the wreckage, but saw his three companions sink before they could reach portions of the boat.

Frank alone was able to swim a little. His shouts for assistance were heard on shore by a cousin, Fred Belaire, who rowed out and rescued Frank, who was in an exhausted condition. They patrolled the spot in a vain search for any signs of the other men.

TONIGHT, MONDAY
DRAWING FOR PRIZES IN PARISH HALL, ENNISMORE. SOCIAL EVENING AFTERWARDS. ADMISSION FREE.
1d, 45, 2713

TRAIN RUNS WILD

Piles Up in Village, Killing Eight and Injuring Others.

WINANET, Ills., August 23.—(Canadian Press).—Grinding down Buda Hill at a mile a minute, an eastbound fast freight train of the Chicago, Burlington and Quincy Railway piled up in the heart of the town Sunday morning, killing eight persons and injuring four others.

HOW SENSIBLE!

MACON, Mo., Aug. 20—When a well-known physician was interviewed on just what people should do when the heat was extreme, he replied, "I'd get in the shade."

NO, NO, DORA!

MARGARINE—Better look out for him. I hear he is an awful backbiter.

DORA—Oh, I just adore cave men!—Life.

DANCE AT
CHEMONG
with
KEN BLOOD
and his Music
EVERY NIGHT

TO WIND-UP OUR SEMI-ANNUAL CLEARANCE SALE THIS WEEK we have Loaded our Bargain Tables to overflowing with Sandals, Strap Slippers, Oxfords and Outing Shoes at ridiculously low prices. See Our Bargain Tables at 50c-75c-$1-1.50-1.75-$2-$3

ROBT. NEILL, Ltd.
350-354 GEORGE ST.

PHONE 1600

WE WILL SEND FOR YOUR COPY

Rates, if prepaid:
1 cent a word or figure for first insertion.
1/4 cent a word for repeats.
25 words, one time 25c
25 words, three times 50c
25 words, five times 75c
Minimum charge for any advt..25c

AGENTS WANTED

EARN SOME EXTRA MONEY BETween now and Christmas. $10 to $30 easily, made weekly in spare time, taking orders for "Imperial Art" Personal Christmas Greeting Cards; everyone a customer; take orders now delivery later; liberal commission; send for free sample book. British Canadian, 51 Wellington West, Toronto.
18d-23,25,27,30,1,3,6,7,8,9,10,11,13,14,15,16,17,18-4744

LOST

LOST—STRAYED, WHITE FRENCH poodle dog, name Pat; finder please phone 1687W. 3d-45-4725

LOST—LARGE OPAL SETTING RING with pearls and rubies at Jackson Park, or on bus or street car, Thursday; valued as keepsake; suitable reward at Examiner. 3d-45-2692

LOST — 33 x 4.95 SEMI-BALLOON Goodyear tire on Water St. north; return to Fontaine's Taxi Service, 185 Hunter St., phone 1055. 3d-47-4787

LOST—STRAYED FROM THE PREMises of Art McIntyre, lot 15, concession 9, Otonabee; 2 black calves; finder please phone Keene 451 r 4. 3d-47-4768

LOST—PAIR LADIES' GREY SILK gloves; finder please leave at Examiner. 3d-47-4763

LOST—A BOSTON BULL DOG; dark brown, wearing collar with North Monaghan tag. Reward offered; living or dead, will be appreciated. Phone 2063F. 3d-46-4757

USED CARS.

FOR SALE — McLAUGHLIN 5 PASsenger, six cylinder car, in good order; address 344 Charlotte, phone 466. 6d-114-3849

FOR SALE — OVERLAND SEDAN, good tires; newly painted; would sell cheap; phone 732W. 3d-48-4779

CAR FOR SALE — SEE BREWER Motor Sales for used cars and trucks; all makes; prices right; terms arranged; 101 Hunter St., opposite St. John's Church. 26d-173-2095

AUTOMOBILE INSURANCE

$20,000 PUBLIC LIABILITY AND PROPERTY DAMAGES costs less than 3½ cents per day. Can you afford to be without it?

HILL, WEDDELL AND HILLS

Phone 14 - - - 124 Hunter Street

FOR RENT

TO RENT — A NEW 6 ROOMED Brick house in a nice locality; Phone 1618J. 12d-93-4707

TO LET — FURNISHED HOUSE; keeping rooms with balcony; apply 320 Pearl Ave. 4d-45-4710

TO LET — IN BEST RESIDENTIAL section, heated apartment, five rooms; apply 525 Homewood Ave. 3d-45-4723

FOR RENT—7 ROOM HOUSE; CONveniences, $20 per month; also apartment; phone 2018F. 3d-20,23,25-4727

FOR RENT — NEW SIX ROOMED house, hardwood floors, up and down; three piece bath and furnace; see this; only $25.00; Rutherford and Nugent, 282 George St. 3dd-20,23,25-4682

FOR RENT — SEVEN ROOMED brick; McDonnel St.; modern; Phone 1195. 3d-24,26,28-4784

TO RENT — UPPER FLAT, HOT water heating; 576 Aylmer; possession Sept. 1; apply John Fligg, Chemong Park, Bridgenorth. 6d-50-4776

TO RENT — MODERN FIVE ROOM Apartment; central; apply G. W. Lundy, 95 Hunter St. 6d-50-4774

TO RENT—THREE UNFURNISHED rooms suitable for light housekeeping, heated; conveniences; central; Box 4729 Examiner. 3d-45-4729

FOR RENT—SMALL COMFORTABLE place for couple with one child; apply 211 Park St. south; phone 2210W. 3d-46-4747

TO RENT — COTTAGE AT CAMPbelltown for week commencing August 21. Phone 2030J. S. Hagerman. 2d-46-4732

TO LET—ROOMS, WITH PRIVATE family; apply 511 Sherbrooke. 3d-45-4734

TO RENT—2 UNFURNISHED ROOMS balcony, gas, all conveniences, use of phone, central, phone 1544F. 6d-49-4737

APARTMENTS — MODERN WITH store; phone 348. 10de52-4736

DEW WORMS FOR SALE—60c PER hundred; phone 1763J. 6d-49-4752

TO LET — 1 FURNISHED ROOM, suitable for two young men, good locality, convenient to C. G. E., phone 1544F. 6d-49-4788

TO RENT—3 SINGLE ROOMS (FURnished) or room for light housekeeping, with all conveniences; apply 281 Rubidge St. 6d-48-4726

FOR RENT — ELECTRIC FLOOR Polisher, $2 per day; phone 1428. 26d-68-4720

TO RENT—5-ROOMED APARTment, 211 Stewart street; 3-piece bath, balcony, back and front entrance, nicely decorated; adult family only; rent $21. Phone 1544J. 6d-45-4654

TO RENT—STORE; FINE CORNER for barber shop; house near C.G.E.; also modern apartment; apply 451 Water St. 12d-48-4588

WAREHOUSE TO RENT—4 FLOORS, railway siding, yard and stables; central; low rent; phone 1888.

FOR RENT — WAREROOMS, OR would be suitable for small manufacturing business; possession immediately; apply 437 George street. dtf-823

FOR RENT — NEW SIX ROOMED house, hardwood floors, up and down; three piece bath and furnace; see this; only $25.00; Rutherford and Nugent, 282 George St. 3d-20,23,25-4682

FOR RENT — MODERN, HEATED Apartments; apply 437 George St. dtf-1868

FOR RENT—NO. 173 1-2 SIMCOE street, suitable for store or office; Apply 437 George street. dtf-313

FOR RENT—HEATED OFFICE ON George street. Apply 437 George street. dtf

FOR RENT

FOR RENT — GARAGE, CENTRAL; phone 613. 3d-47-4788

FOR RENT — FRONT BEDROOM, furnished, steam heated, hot and cold water; five minutes walk from Post office; phone 613. 3d-47-4789

FOR RENT — 5 ROOMED APARTment for Sept. 3rd, steam heated, fixtures; 190 Brock St., phone 613, available 3rd of September. 3d-47-4790

TO RENT—BRICK HOUSE ON DALhousie street, $17 per month; phone 2289. 3d-23,25,27-4791

FOR RENT—3 LARGE PLEASANT bedrooms for gentlemen roomers; good locality; apply 237 George St. 3d-47-4793

TO RENT—678 ROSS STREET, ALL conveniences; phone 1223J. 3d-47-4777

TO RENT — SIX ROOMS, SHERbrooke Place, $18.00, no water rates; apply 204 Brock. 3d-47-4759

HELP WANTED—Male

WANTED — GOOD MAN; PERMANENT position; good pay; Write box 4754. 3d-46-4754

FULLER BRUSH CO. CAN USE A MAN for territory outside of Peterboro; apply in writing or by person to 207 Barrie Bldg., Peterboro. 3d-46-4755

WANTED—4 CARPENTERS; APPLY Duffus Garage, Mr. Cooper, bowling alleys. 3d-45-4717

WANTED — REPRESENTATIVES IN every town; splendid pay; don't miss this one; Importers, Hamilton, Ont.

WANTED—FARM HAND AT ONCE; apply P. B. Seymour, Ida, phone 522 r 22. 3d-47-2724

FIREMENT, BRAKEMEN, BEGINners $150, later $250 monthly, also clerks, permanent (which position?) Write Railway Box 4724 Examiner. 3d-46-4724

FOR SALE

FOR SALE—WOOD — PHONE 1937 for dry hemlock slabs and hardwood slabs; prompt delivery; W. J. Fitzgerald. 26d-178-3708

FOR SALE—FORD SEDAN; APPLY 495 King Street, or Phone 1753M. 3d-45-4732

FOR SALE—"ACME" RANGE WITH hot water front in good condition; apply 868 George St. 3d-48-4780

FOR SALE—RUG 3x4 $8, RECORDS 5 for $1, floor lamp $7, kitchen cupboard $2, sideboards, round and square extension tables, dressers, stands, beds and springs, kitchen table, parlor tables, rockers, child's high chair and rockers; desk, oilcloth, dishes, sealers, etc. Apply 59 Aylmer, near Perry. 3d-47-4773

DRY WOOD FOR SALE — BEST hard and soft body wood and slabs; cut to order; also coal or coke; Thompson's, phone 2260. 5d-49-4785

FOR SALE—GENUINE DIVANETTE, fumed oak, genuine Russian leather covering; also dining room table; apply 497 Gilmour St., phone 1351W. 3d-47-4782

FOR SALE — 2 PAIRS OF SHOES, black and white; the black is new; sizes six and seven; 1 pair of overshoes as good as new; apply 848 Stewart St. 3d-47-4778

FOR SALE — 40 COLONIES BEES, Italian; free of foul brood, Langstroth equipment, packing cases, supers, etc. C. H. Rowland, Fraserville, R. R. No. 1, Ont. 3d-47-4770

FOR SALE — GOOD COOK STOVE; cheap; apply 415 London St. 3d-47-4761

HELP WANTED—Female

CITY OR COUNTRY GIRL WANTED for light housework; apply 302 Margaret Ave., or 427 George. 6d-47-4697

WANTED — UPSTAIRS GIRL AT once; King's Hotel. 3d-48-2720

SHOW CASE WANTED—PHONE 126 —Brown's Garage, Water Street. 3d-47-2721

SALESLADY—WITH FULL EXPERIence, and references, in drygoods selling; no other; apply at once to Botnick's 378 George St. 1d-45-4772

Poultry and Feathers Wanted

POULTRY AND FEATHERS WANTed—highest prices; we loan crates. Write for price list. A. Stork and Sons, 27 St. Patricks Market, Toronto 2. m-w-s-tf.

WANTED

WANTED—SOMEONE TO ACT AS security for a returned soldier's note on two cows; has one cow as security; write Box 4715 Examiner. 3d-45-4715

WANTED — A MILK ROUTE; ANY size; will pay cash; phone 2428J. 3d-47-4796

WANTED—PLAIN SEWING TO DO at home; apply Mrs. E. H. Clark, south of C.P.R. track, High street. 3d-47-4764

WANTED TO PURCHASE—A BARN or large shed; Ed. Conroy, 387 Reid St. 6d-50-4762

WANTED—SMALL ORGAN IN GOOD condition; cheap; state price and where can be seen; Write Box 4774 Examiner. 3d-47-4775

WANTED — MOTOR CARTING; ALL kinds, long or short hauling; Beatty Bros. 'Phone 2189-291r2.

WANTED—1,500 MEN AND WOMEN to join Peterborough Industrial Exhibition. Coupon on another page. db

HOUSES, REAL ESTATE

FOR SALE CHEAP FOR CASH—Brick house on Albert St.; apply G. W. Lundy, 95 Hunter St. 6d-46-4686

HOUSE FOR SALE OR EXCHANGE —610 Homewod Ave., fully modern, a bargain if sold at once; phone 2127W. 3d-45-4718

FOR SALE — FARM, 3 1-2 MILES from city on Norwood road; apply 308 Burnham St. or phone 1158J. 7d-50-4749

FOR SALE—ALL MODERN HOUSE on Morrow street; apply to 308 Burnham or phone 1158J. 7d-50-4750

SMALL FRAME HOUSE — WITH corner lot, to wind up estate. Cor. Park and Chamberlain Streets. R. C. Braund, Executor. 10d-52-4735

REAL ESTATE—WHO WOULD BE without a home when a small payment down and the balance like rent buys new 5 room stucco and pebble dash cottage, full plumbing and furnace, and garage to match, dandy, $3800; and white brick house, full plumbing, $2700; apply 344 King street. 3d-21,23,25-4751

FOR SALE — NEW 6 ROOMED farm house, water and light, close to street car and factory; cheap for quick sale; easy terms; apply 34 New Romaine St. 3d-47-4795

FOR SALE—NEW BRICK BUNGAlow comfortably built; apply 211 Park St. South; phone 2210W. 3d-46-4746

FOR SALE—100 ACRES, WEST half of Lot 13, Concession 7, Township of Asphodel. High state of cultivation; good brick house; also good out buildings. Apply A. J. Hogan, R.R. 3, Norwood.

FOR SALE—100 ACRES FARM FOR sale, lot 17, concession 7, all cleared 8 roomed frame house 2 barns 30 x 50, cistern, two wells, good out buildings, fruit; also summer resort lot 17, concession 8; for further particulars apply Ernest Lowes, 185 Bethune. 3d-47-4767

EXCHANGE — 5 ACRES CLOSE TO west end of city with nearly new bunaglow; want small house in south or west part of city; equity $2200; Write to Box C Examiner. 6d-45

FOR SALE—DESIRABLE BUILDING lots, different parts of city; terms; apply D. J. Lundy, 95 Hunter St. 26d-177-3674

FOR SALE— NEW HOUSE IN WEST End, centre hall plan, oak floors throughout and modern in every respect. Easy terms to suit purchaser. Apply 437 George Street. dtf 2078

FOR SALE BY PUBLIC AUCTION—Cottage, 8 rooms, fully furnished, boathouse, and three acres of land on Eaglemount Island, Stoney Lake, 5 minutes from Juniper Island, store, post office and pavilion; subject to a reserve bid, at Hancock's Auction Rooms, August 27th; desirable property, ideal location and a real bargain because must be sold to close an estate. For further particulars phone 917W. 3r-46-4748

ST. LAWRENCE PLAN ADVANCES

Owen D. Young Says There Is Chance For Treaty About Power.

SPECIAL FACTORS.

PAUL SMITHS, N.Y., Aug. 23.—(Canadian Press.) —A great advance in understandings concerning power development of the St. Lawrence River have been made in recent conferences between representatives of the State of New York and of the Province of Ontario, Owen D. Young, Chairman of the Board of General Electric Co., informed President Coolige Saturday.

Receiving newspaper correspondents after his conference with the president, Mr. Young expressed the belief that there was a reasonable chance for a treaty to be concluded with Canada concerning the use of the stream for power purposes. He also indicated that he favored at least part of the plan of Governor Smith of this State, by which the power development on the St. Lawrence on account of the special factors which exist, should be done by a quasi public corporation.

BOARDERS WANTED

BOARDERS WANTED — 2 WELL furnished rooms with board, and all conveniences; use of phone; near C.G.E.; phone 2056. 3d-47-4794

BOARDERS WANTED —HOME for Normalite (on the school list of homes) private family, all conveniences, near school. Write Box 2703 Examiner. 3d-46-2703

SITUATIONS WANTED

SITUATION WANTED ON FARM—married, two children, life experienced farm work; good milker; state wages and particulars first letter; John W. Morris, Roseneath. 3d-47-4769

LIVE STOCK.

FOR SALE—EIGHT HEAD OF BROKE Western horses for sale; one half mile east of lift lock on Hunter farm. L. M. Beattie. 3d-46-4758

FOR SALE—DURHAM COW LEONard Smith, south of St. Peter's Cemetery. 3d-48-4781

GENERAL.

NOTICE — FURNACES AND CHIMneys cleaned; phone 1851W. 26d-66-4631

NOTICE—EVERYTHING IN CANVAS D. Hardie, late of Water street, wishes the people to know he is now at 499 Paterson street, taking orders for tents, awnings, boat tops, covers, cushions, curtains and all kinds of repair work. Phone any time 1915J. 4d-25,28,1,4-4766

NOTICE!

Having purchased the Old Trailers from the Street Railway, we are offering the bodies for sale at a very low price. These bodies would be suitably for converting into boathouses, chicken coops, etc.

A. LOW & CO.
385 BETHUNE STREET
Phone 697. Night and Holiday 1027

CHINA PAINTING
Mrs. Langley McCarthy Teaches Biscoffs' New and Beautiful Work in CHINA PAINTING

BOYS MISSING ON LAKE HURON

Broken Motorboat Is Found But Occupants Are Missing.

BELIEVED DROWNED.

SAULT STE. MARIE, Michigan, August 23. — Canadian Press. — Missing three days, George Pond, Mackinac Island, George Ackerman, Detroit, and Charles Black Chicago, are believed to have lost their lives in the storm which enveloped upper Lake Huron last Friday.

The three were at a camp on Les Cheneaux Islands and started to cross to Mackinac Island.

Their broken motor boat with the engine missing was found on Saturday, but search parties have been unable to locate the boys.

REV. A. M'LAUCHLIN TAKES NEW CHARGE

Enters Upon His Duties in Grafton United Church Circuit.

GRAFTON, August 23. — Rev. Andrew McLauchlin, a former popular pastor of Keene, has commenced his pastorate at Grafton, Wicklow and Vernonville Churches, under most promising auspices. Both the Wicklow and Grafton Churches have been re-organized according to the new basis of union, and at Wicklow a record was established in the appointment of three women elders. A very pleasant social time followed the election of these officials, Mrs. McLauchlin being present with her husband, who presided over the meeting.

Centreton was formerly united with Grafton and Wicklow, but this appointment has now been made a separate charge, with Rev. Wesley Dorin, father-in-law of Rev. A. McLauchlin as minister. The old Methodist parsonage at Grafton has been sold, and the part of the proceeds of its sale which falls to Grafton will be largely used in making needed improvements to the manse, Mr. and Mrs. McLauchlin's place of residence. Quite a considerable sum is to be expended in added conveniences.

POULTRY & EGGS

WANTED—LIVE POULTRY, HIGHest market prices paid; A. Atkins, 189 Charlotte St., phone 771; we go any distance. 26d-68-4731

HELP WANTED

EXTRA MONEY THIS FALL ! You can make several hundred dollars by acting as our representative in your locality. We have the best selection of Personal Christmas Cards in Canada, made by ourselves from our own designs (Canadian artists.) Only ambitious, hustling men or women wanted. Special proposition to experienced Greeting Card Agents. Apply at once for full particulars. Master Kraft Greeting Card Co., Toronto. 3d-23,27,1-4702

SITUATIONS VACANT

SITUATION VACANT — SMACK ideal soft drink flavor; cool, refreshing, healthful, delightfully tasty; made in a jiffy; enormous demand; send ten cents, get selling sample; make big money this summer; experience or capital unnecessary. Bradley - Garretson, Brantford, Ont. 12d-164-3694

CHAIN RED & WHITE STORES

FOR TUESDAY ONLY

SILVER GLOSS STARCH - 10c

One item isn't much, but it is a fine indication of the low prices you get at any Red and White store, and we guarantee the quality is right.

GLADIOLUS SHOW

(continued from page 1)

show in some class. The full cooperation of every member will make a display of which the city will be proud, and will let visitors see what Peterborough can really produce.

Exhibits must be in position in the Armories by Tuesday forenoon.

Judging will probably be concluded for four o'clock tomorrow afternoon.

There is considerable enthusiasm among flower lovers of the city over this show which is of Dominion-wide importance.

Add gladiolus show ....

The Armories is a busy spot today. J. Grierson, chairman of the exhibition committee for the big Gladiolus Show, and his staff, are rapidly getting the tables and containers in shape to receive the exhibits. Mr. Melton, who is in charge of decorations, also has a busy few carrying out his instructions. Mr. Grierson has word from several large exhibitors, who will require considerable space, and is preparing it for them. Judging by the rate the work is progressing, the society made an excellent choice of a chairman of the exhibits committee.

Mrs. E. Schumacher, the capable secretary of the Canadian Gladiolus Society, arrived today, and took charge of the final preparations.

Entries are flowing in, many are already booked, and the success of the show is already assured.

Tomorrow will see the Armories a veritable hive of busy exhibitors, ticketing and placing their own exhibits, as well as the Horticultural Society committees, who will be taking care of the exhibits that are sent in unaccompanied.

Certainly not for many years again will such a floral spectacle be presented for Peterborough people to witness. It is hoped that the citizens will show the visiting society their appreciation of the honor of making Peterborough the home of the Fifth Annual Show and Convention, by crowding the Armories to capacity Tuesday evening, and all day Wednesday.

DIES SUDDENLY.

Aged Warsaw Resident Is Found Dead on Floor of His Home.

WARSAW, Aug. 23—John Leslie, an aged man, who lived alone, was found dead this morning in his home here. Heart failure is believed to have been the cause of death.

Mr. Leslie had left home early this morning to call on a neighbor, Mrs. Fred Parcels. He returned to his own house to obtain something for Mrs. Parcels, and didn't come back. Becoming alramed, she went to see what had detained him and found the body lying on the floor.

One brother, William Leslie of Peterborough, survives.

BUSINESS CHANCES

$5 SELL HOUSEHOLD NECESSITIES, greatest imaginable demand; have business of your own; make five dollars up daily; capital or experience unnecessary. Domestic Product Distributors, Brantford, Ont. 6d-11,16,18,23,25,30-4510

J. J. DUFFUS LIMITED

Public notice is hereby given that under the First Part of Chapter 79 of the Revised Statutes of Canada, 1906, known as "The Companies Act," and amending Acts, letters patent have been issued under the Seal of the Secretary of State of Canada bearing date the 20th day of July, 1926, incorporating Joseph James Duffus, manager, Michael James Duffus, sales manager, Albert Roy Girven, secretary-treasurer, Gertrude Duffus, married woman, Egbert Lugora Duffus, Herbert John Duffus, and William Alexander Duffus, mechanics, all of the City of Peterborough, in the Province of Ontario, for the following purposes, viz.—

(a) To acquire by purchase and pay for either in funds of the company or by the issue of stock in the company, the business of J. J. Duffus, trading and carrying on business under the firm name and style of Duffus Motor Sales;

(b) To buy sell, exchange and otherwise howsoever deal in and with goods, wares, merchandise, as wholesale, retail and commission merchants and agents;

(c) To purchase, acquire, hold, sell, lease or rent or otherwise howsoever deal, with real estate;

(d) To conduct and engage in the business of conducting places of amusement, entertainment, recreation and instruction;

(e) To engage in the business of the manufacture of all kinds of goods, wares and merchandise;

(f) To pay out of the funds of the company all or any of the expenses incidental to the formation and organization thereof, and to employ, contract with and provide for the remuneration of brokers, commission agents and underwriters, upon any issue of shares, bonds, debentures, debenture stock or other securities of the company;

(g) To take or otherwise acquire and hold shares in any other company having objects altogether or in part similar to those of the company or carrying on any business capable of being conducted so as directly or indirectly to benefit the company.

The operations of the company to be carried on throughout the Dominion of Canada, and elsewhere by the name of "J. J. Duffus Limited," with a capital stock of two hundred and fifty thousand ($250,000) dollars, divided into two thousand five hundred (2,500) shares of one hundred ($100) dollars each, and the chief place of business of the said company to be at the City of Peterborough, in the Province of Ontario.

Dated at the office of the Secretary of State of Canada, this 26th day of July, 1926.

Thomas Mulvey,
Under Secretary of State.
4d-10,16,23,30-2596

Telephone 720 When You Want Your
PIANO OR ORGAN TUNED
Player Pianos a Specialty
All Work Guaranteed
W. H. CUNNINGHAM
560 Weller Street

FOR SALE

1—Empire Typewriter
1—Iron Safe, small size
1—Iron Letter Press
Some Electric Fixtures
1—Settee and Arm Chair
1—Hand Hoist
1—Bookeeper's Desk, high

Any of the above cheap for cash.

J. M. GREENE CO.
Charlotte St.

DAVIS-THOMPSON COMPANY, LTD.
Insurance and General Agency
433 GEORGE ST. PHONE 40

4% INTEREST, compounded Half-Yearly, Paid on Deposits

One Dollar opens an account. Special facilities afforded Depositors for the convenient transaction of their business, and accounts are subject to cheque withdrawal.

For Sums of $100 and upwards this Company's Debentures are issued in terms of one to five years, bearing special rates of interest, depending upon the term of investment.

TORONTO SAVINGS AND LOAN CO.
435-437 George Street
Peterborough

CARTOON FOLLIES OF 1926—By RUBE GOLDBERG

"BOOTS AND HER BUDDIES"

POLAR DAY

Everybody Get Ready

PETERBORO MERCHANTS' AND EXAMINER

DOLLAR DAY

Wednesday, Aug. 25

Nothing else approaches Dollar Day in Magnitude and Importance. 70 or more of Peterboro's Best Stores, united in one Colossal Bargain Giving Event. See list of stores on another page.

Shoppers will know Dollar Day Bargain Stores by the Red Pennants in their windows. Every one benefits by Peterborough's Big Day, come and be part of it, and have a good time. Win the High Bonus of $50.00—costs nothing. Estimate Blanks Free with Every Dollar Day Purchase at Dollar Day Stores.

$150 — IN — CASH BONUSES GIVEN AWAY TO SHOPPERS

The First Grand Prize of $50 is the one to aim at. The Bonuses are absolutely FREE, no cost to the Shopper whatever. The Bonuses are the gift of the Merchants, given to add one more feature to Peterborough's Dollar Day.

GRAND HIGH BONUS - - -	$50
SECOND BIG BONUS - -	$25
Third - -	$20
Fourth - -	$15
Fifth - - -	$10
Next Six, each	$5

The Examiner

Telephones: Editorial, 1601; Business office, 1600. Private Branch Exchange to all Departments.

The Examiner is a member of the Audit Bureau of Circulation.

The Daily Examiner, published every lawful day by The Peterborough Examiner, Limited. Office, 419 George street. $6.00 per year, delivered in the city; out-of-town subscribers, by mail, $4.80 a year.

The Weekly Examiner, published every Thursday. Subscription price $1.50 a year.

U. S. REPRESENTATIVES

Special U. S. Representatives—W. E. Stockwell, 623 People's Gas Building, Chicago, Ill.

New York—Chas. F. Miller, 286 Fifth Avenue.

Advertising rates on application.

R. M. GLOVER, Managing Director.

MONDAY, AUGUST 23, 1926.

. . . CHRONICLER OF FACTS . . . SIFTER OF RUMORS AND OPINIONS . . . MINISTER OF THE TRUTH THAT MAKES MEN FREE.

WHAT ABOUT THE PROGRESSIVES.

Trying to pin down the Progressive movement in the present election campaign is a feat that the average citizen finds almost impossible of accomplishment.

While in some constituencies there is a Liberal-Progressive alliance, in other sections of the country former Progressive candidates are now running as United Farmers, and we find President Amos of the United Farmers of Ontario sharply condemning hyphenated candidates.

What the final result of the present manoeuvring will be forms an interesting study for political observers.

Will the next Parliament be still further complicated by the presence not only of Progressives but of still another group of United Farmers, between which and the former there is apparently some considerable difference of opinion?

What connection is there between the party led by Mr. Forke and those candidates who are in the field as United Farmers?

The public is very much in the dark on these aspects of the political situation.

THE GLADIOLUS SHOW.

Peterboro citizens do not seem aware of the honour that has been conferred upon the city in choosing it as the location of the annual show of the Canadian Gladiolus Society, which is to be held in the local Armouries tomorrow and Wednesday.

Rare blooms from all parts of Canada will be included in the exhibit, and the show will attract visitors from all over the country, who regard the annual gladiolus show as one of the outstanding events of the year.

The gladiolus, hailed as the world's most popular flower, will be seen in innumerable variety, and those who have seen the displays in other years at Guelph, St. Thomas and Hamilton prophesy a rare treat for Peterboro citizens who attend on this occasion.

Nothing approaching this show in country-wide interest has been seen in this city, and the opportunity to see the gladiolus at its best and to be delighted by the wonderful displays of this popular flower from Canada's best known professional and amateur growers should not be allowed to go by default.

Such exhibitions come all too rarely to be missed when such a chance is offered.

REGISTRATION.

The registration of voters before His Honour Judge Huycke opens tomorrow at the Court House, and The Examiner cannot too emphatically warn the voters of the city to make sure that they are on the lists before it is too late to take advantage of the machinery set up for the final revision of the lists.

If the lists posted up by the registrars are not conveniently located so far as you are concerned, the campaign headquarters of the political parties will be glad to tell you whether or not your name is listed.

If it is, your worries are over.

If it has been omitted, the proceedings before His Honour Judge Huycke gives you a chance to protect your franchise, and you will be advised how to go about it.

Simply call up the headquarters of the party whose policies you favour and you will be given every assistance in looking after this most important matter.

If you fail to do so and find yourself on election day without an opportunity of expressing your opinion as to the composition of Canada's next Government, you will have nobody to blame but yourself.

The means of putting your name on the list are still available; it is the duty of each elector to make sure that his or her name is already on or is added during the present week.

A CHANCE FOR CAR-OWNERS.

The opportunity offered by the Kiwanis Club to motorists of the city and district to have their brakes and headlights tested should be taken advantage of generally this week.

This plan is a feature of the safety drive inaugurated by Kiwanis as a contribution toward safer conditions on our streets and highways.

It is admitted that defective brakes and glaring headlights are among the most prolific cause of accidents, yet many people are not as careful about the condition of either brakes or lights as they should be.

The action of the Kiwanis Club is arranging for an adequate test each night this week at the Market Square affords a convenient chance for every car-owner to satisfy himself that his brakes are in a safe condition, and that his headlights conform with the regulations and are not a menace to the safety of other drivers.

It is to be hoped that there will be general co-operation in this test because, of course, the success of the plan will depend upon the extent to which motorists respond to the invitation to have their cars inspected.

Any movement that promises to help in reducing the number of automobile accidents should have the hearty support of the public.

FOOLED THE COURT.

His court, on two occasions in the last few weeks, having been victimized by American tourists to whom leniency had been shown, the Police Magistrate at St. Thomas comes to bat with the announcement that in future he will conduct a strictly cash business, says The Hamilton Spectator. Other tourists who are prosecuted in the future for infractions of motor vehicles regulations and who may be short of funds will be detained until they raise the amounts of their respective fines, the Magistrate declares. It is a ruling that is certain to lead to unpleasantness, but the responsibility for it will be upon the heads of the "slickers" who fooled the court officers. A Chicago motorist, who pleaded lack of ready cash, gave a cheque in payment of a fine of $10 and costs and then, upon securing his release, had payment of the cheque stopped. A Buffalo motorist is reported to have worked the same game in connection with a telegraph money order. Tourists from the other side of the border can have no complaint that they are persecuted when they are visitors to Canada. Their ignorance of local traffic regulations is taken into consideration by the police and it is only when their offenses are flagrant that they are detained. It is an unwritten law that works both ways and Canadians who motor to the United States report that they are given the same consideration. The two motorists who fooled the St. Thomas Magistrate knew they were safe from prosecution when they crossed to their own country and they are likely still chuckling about the incident. Unfortunately, other tourists who will be denied equal consideration in St. Thomas' court in the future will be unable to see the joke.

LONG LIFE AND "NAGGING."

The expert who arranges statistics for the Life Extension Institute of New York has found that married men live longer than bachelors.

Scoff if you will, but it's a fact. These experts don't guess at things. Not a bit of it. They go scooting all over the country counting those who fall by the wayside, and chalking them down as married or single.

Not often, either, that these people resort to reason and explanation for their deductions, but Dr. Fisk does. He says plainly that a "nagging wife" is a certain token that the man's going to live a long time.

He doesn't contend that nagging is pleasant for the man, but his figures prove that it's good for him. She insists that he shall take his liver pills now and then, makes certain that he gets his epsom salts in season, sees to it that he soaks his feet when a cold is coming on, cuts off his late hours and shoots him out in good time in the morning.

Back of it all there may be method in her system. The man is the producer around the premises, and his wife's not going to have a cripple on her hands, hitting on two cylinders or blowing up before the mortgage is raised off the homestead.

The bachelor is a different sort. He lives in a house where he's only a roomer. Yes, all the designation he gets is that he lives at the second door on the left-hand side, first floor up.

He has to eat what's set before him. If it's liver and onions, he's got to fork it in whether it's good for him or not. If he gets his feet wet and finds a shiver has cast itself upon his spine, there is no one to mix mustard plasters, brew senna tea, or whatever it is they do in such cases. The bachelor has simply to putter about as best he can, and the chances are that he'll do the wrong thing.

Now don't get riled up over this, because it's not the opinion of a layman, but the considered findings of an expert.—St. Thomas Times-Journal.

CAUSE OF CRIME.

Professor W. R. Vance, of the Yale Law School, addressing the Ithaca Rotary Club a few days ago, declared that "Prohibition is raising a race of criminals for the next generation." It was an unhappy choice of words he made. Much closer to the truth would it have been if the professor had said that the profits that are to be made from violation of the prohibition amendment are luring recruits to crime. The professor made no case against prohibition, but against those to whom enforcement of the 18th amendment has been entrusted. He was on firmer ground when he declared the real cause for the prevalence of crime to be the coddling of those who transgress the laws. "The American people have a distorted notion of sport," he is reported to have said. "The moment a man is arrested and put on trial for a crime, the public takes the attitude that a game is on. They see the poor, lone, unbefriended defendant on one side, with the uniformed, powerful hosts of the law on the other, with money behind them, and they begin to root for the defendant, who seems to be playing a losing game." And all the time it is the public, sweating in the bleachers, that is taking the punishment. When, as pointed out by Professor Vance, criminal statistics reveal that not more than 34 per cent. of those who commit murders in the United States are ever brought to trial, when only one per cent. of them pay the death penalty, when an average of six policemen are killed for every murderer whose life is taken by the State, is it any wonder that there are in the Republic 350,000 men and women who make crime their sole means of livelihood? The newspapers of the United States carefully guard against the wiles of press agents whose job is to keep the names of their employers before the public, yet those newspapers throw the front pages wide open to the press-agenting of crime and criminals. The man who invents a public boon gets a "stick" of publicity, if he is lucky; the gunman who preys on the public gets the eight-column spread of red type and the black-face ten-point. "The emotional reports of the bravery, the heroism of the defendant and the way he stands up under the strain," to quote Professor Vance again, are playing their part in defeating the ends of justice and winning recruits to the criminal army. When the coddling of the criminal ceases and he is treated not as a martyr, but as a public enemy, then will the war against crime be won. Professor Vance only said what every one of his auditors already knew.—Hamilton Spectator.

EDITORIAL NOTES AND COMMENT.

The announcement that Jimmy Simpson, of Toronto, is to be a candidate will convince some doubtful people that we are really in the midst of an election.

August storms are not any more popular than August election campaigns.

United States authorities estimate that tourists from that country will spend $190,000,000 in Canada this year. That is a harvest in the benefits of which we all share.

Have you bought your advance tickets for the Peterboro Industrial Exhibition? This is the week the four for a dollar tickets are on sale.

Some political candidates are passing out ice cream cones, a plan which it must be admitted is much superior to the handing round of the old-time campaign cigar.

Friday is said to be an unlucky day for weddings. I know one movie actress who makes a point of never marrying on that day.—The Passing Show (London).

Kipling says only a dozen authors have achieved immortality in 2,500 years. Most of the modern ones seem content to miss it by a "t".—Wall Ctreet Journal

Thinking In

By Bruce Bairnsfather

CATTLE, GRAIN AND PRODUCE

Peterboro—Toronto—Montreal
Winnipeg

TORONTO LIVESTOCK.

Receipts for Week.

Union Stock Yards—Receipts, 5,715 cattle, 1,358 calves, 3,800 hogs, 3,835 sheep and lambs.

Export steers, choice	$7.40 to	$7.85
Choice heifers	7.00	7.50
do., bulls	4.50	5.25
Choice store, dehorned	6.50	7.00
Butchers, choice	7.25	7.75
do., heifers	6.75	7.50
do., medium	5.50	6.25
Do., common	4.50	5.50
Baby beeves	9.00	12.00
Cows, fat, choice	5.00	5.50
do., medium	3.50	4.25
Do., canners and cutters	2.00	2.50
Bulls, butcher, choice	5.00	5.50
do. medium	4.25	4.75
Bolognas	3.25	4.00
Feeders, short keep	6.50	6.75
Feeding steers, choice	6.00	6.75
Stockers, good	5.00	6.00
Calves, choice	12.50	13.00
Springers, choice	80.00	100.00
Milkers, choice	75.00	90.00
Choice lambs	13.50	13.50
Buck lambs	12.00	12.50
Yearling sheep	10.00	11.00
Sheep, light	6.00	7.00
Hogs, off cars	13.00	.....
do., f.o.b.	12.00	.....

Premium per head on selected hogs, $2.46.

CHICAGO GRAINS

CHICAGO, Aug. 23 (Canadian Press). — Unofficial crop reports from Winnipeg that the total wheat yield of the Prairie Provinces will be as large as in 1925, that is about 390,000 bushels, took wheat values downward yesterday. Closing quotations here on wheat were heavy, 1 3-8 to 2 1-4 net lower, with corn 1 1-8 to 1 1-2c down; oats 1-8 to 7-8c off, and provisions varying from unchanged figures to 15c decline.

Emphasizing the bearish effect of Canadian crop advices were unlooked for, setbacks in wheat prices at Liverpool and the view was strongly urged by some trade leaders that the North American wheat surplus this season will be enough larger than last year to offset European shortage. Considerable falling off on Saturday in the volume of current export business was also a weakening factor.

Corn and oats sympathized with wheat weakness. Growth conditions for corn were favorable, but a late fall is requisite.

Provisions tended down grade in line with the hog market.

STIRLING EXCHANGE

MONTREAL, Aug. 23 (Canadian Press) — Sterling exchange rates were quoted here Saturday as follows:

Sterling demand $4.84 1-2.
Sterling cables $4.85.

MONTREAL GRAIN AND PRODUCE

MONTREAL, Aug. 21 (Canadian Press).—The export trade in Canadian grain on the Montreal market Saturday was dull and featureless. The cash grain market was also quiet and prices were steady.

A moderate amount of business was worked in Spring wheat flour for local account and the undertone to the market was easier but prices showed no change. The trade in winter wheat flour was quiet and prices were unchanged.

Prices for all lines of millfeed were well maintained under a fair enquiry. The market for standard grades of rolled oats was quiet but firm.

Considerable business was transacted in eggs and the feeling was firm. The receipts were 1,272 cases.

The demand for butter from foreign buyers continued fair and a good trade was done and prices ruled steady. The receipts were 2,275 packages.

Extreme dullness again marked the cheese trade, but values remained firm. The receipts were 9,485 boxes.

Lyrics Of Life

(By Douglas Malloch.)

FORETHOUGHT

The wise consult the wiser skies
Before they try the uncertain seas;
A wealth of signals, to the wise,
Predict the gale, assure the breeze.
The fool has little thought of these,
And nothing proves, and nothing tries,
And in some hour of folly, dies.

The wise take time, while folly sneers,
When death comes thundering down the rails.
To him who neither heeds nor hears
Death walks the roads and rides the gales.
The weary world owes half its tears
To him who nothing ever fears.

Brave men of better stuff are made
Than useless folly. 'Tis to wear
Wisdom as well as shining blade,
To dare when there is need to dare,
Take care when there is need to care.
The wise the braver part have played;
Only a fool is not afraid.

(Copyright 1926, by the McClure Newspaper Syndicate.)

DID YOU EVER STOP TO THINK?

By Edson R. Waite.

THAT by the force of will, the study of the situation, and application of common sense, many cities determine the policy of their city; then with hard work, enthusiasm and persistency, they carry out the policy to a successful conclusion. These cities are known as growing cities.

THAT the increase in productive area that looks to your city, either as its market or source of supplies, means that your city will benefit in proportion to the size of the area developed.

The men who kill a city are always sorry when it is dead.

(Copyright, 1926.)

A THOUGHT FOR TODAY

Take heed lest by any means this liberty of yours become a stumbling block to them that are weak.—1 Cor. 8:9.

* * *

Liberty must be a mighty thing; for by it God punishes and rewards nations.—Mme. Swetchine.

HOME ONCE MORE.

Chief Warden—What! You back again!

Convict—Yes. Any letters for me?—Rele Mele, Paris.

BOLL WEEVIL'S HAPPY

WASHINGTON, Aug. 20.—Millions of boll weevils are preparing an onslaught on America's cotton. Department of Agriculture experiments show that the infestation of cotton field will be heavy in the Mississippi Valley region, but light in Texas and the extreme east.

CHECKS BY RADIO.

NEW YORK, Aug. 20.—The Bankers Trust Company of New York recently honored a check for $1000 that was radio-photoed from London.

HOW DO YOU SAY IT?

(By C. N. Lurie.)

Common Errors in English and How To Avoid Them.

(Copyright, McClure Syndicate.)

"ONE AFTER ANOTHER HAVE"

An error that is quite common is the use of a plural verb, such as "have," with the expression "one after another," as in the following sentence, taken from a newspaper:

"One person after another have passed the courthouse without noticing that the upper panel of the bronze front door is damaged."

This should be, "One person after another has passed," etc. If we transpose the words of the sentence slightly, we shall see why this is so, we should not say, "One person have passed after another," etc. Even a very elementary knowledge of grammar would teach us that in this case we should say, "One person has passed after another."

This error is akin to many others in which the speaker or writer is guilty of the fault or error of using a singular noun with a plural verb, or vice versa.

WISE AND OTHERWISE

Politician leads a hard life. Never knows whether to sit on the water wagon or on the fence.

If we ever get rich we are going to hire some dentist to let us bite his thumb.

About the only thing you can get for nothing is cheated.

One is born every minute, but quadruplets are needed.

Diamonds cost a lot of money but they last a long time.

If all the autos in Canada were placed end to end it would be Sunday afternoon.

Had a big flood in Mexico. Besides damaging property it extinguished thousands of cigarets.

New phonograph is an improvement. But it isn't perfect. The darn thing will play after midnight.

The finest thing about having a long summer is it can't be winter until summer is over.

Isn't the way the trousers look so much as the contents of their pockets.

Some husbands are just about perfect, except they can't cook.

Twenty years ago today we ran see autos, not to dodge autos. to

Women don't throw rolling pins. They can't find them.

Snake bit a movie star in Los Angeles, which is what she gets for looking good enough to eat.

Try to drown your troubles and you are more likely to poison them.

(Copyright, 1926, NEA Service, Inc.)

Ancient legend has it that the magpie lies under Noah's curse. When all the birds came into the ark, only the magpie gave trouble and had to be captured.

DR FRANK CRANE'S DAILY EDITORIAL

THE WILL TO BE NOTICED

By Dr. Frank Crane.

The other day a small boy in Chicago swallowed a nail to attract attention.

The desire to be noticed follows men from the first breath to the last. It is a craving as real as the desire for food.

This "will to be noticed" results in daily demonstrations, some fantistic and some tragic.

In an eastern state a young man put several sticks of dynamite upon a railroad track. He said he intended to rush out and remove them just as the fast passenger train appeared—thus making himself a hero.

Unfortunately for his plan the explosive was discovered before the train appeared and he was arrested and sentenced to the penitentiary.

Another young man told a thrilling story of leaping from the deck of a vessel and rescuing a drowning man. While he was in the water, he said, someone stole four hundred dollars from the pocket of the coat which he had stripped off on deck.

This last detail proved too interesting.

It gave the story front-page prominence all over the country. This publicity led to the discovery that there had been no drowning man and no four hundred dollars.

The youth confessed that he had made up the story to attract attention and to appear a hero in the eyes of his friends.

Even in death the desire to attract attention has power.

Many of the suicides in New York occur at the 125th Street elevated station during the middle of the day.

Those who leap from this platform land in the middle of a busy street.

It is said that in a town in Italy a guard has to be kept on a certain cliff overhanging the business district to prevent suicides. The reason the spot was so often chosen is that those who leaped from it landed in the center of the town below.

Ever since—and probably before—Empedocles chose to make a spectacular exit from life by leaping into a flaming volcano, men have sought to attract attention for a final brief moment by means of an unusual death.

The "will to be noticed," when directed in lines of real worthwhile effort, has accomplished many of the great achievements of the world.

But when applied to vain and useless demonstrations it produces only the tragic or the laughable.

Copyright, 1926, by the McClure Newspaper Syndicate.

WILSON'S FLY PADS

Will kill many times more flies for the money than any other fly killer. Each pad will kill flies all day, every day, for three weeks. At all Grocers, Druggists and General Stores — 10c and 25c per package.

THE

EXAMINER'S CONTEST

on

MERCHANTS OF PETERBORO

SEMI-ANNUAL

WEDNESDAY, AUG. 25

THE EXAMINER'S SPECIAL DOLLAR DAY CONTEST

The Merchants' Treasury Box will distribute $150.00 in Cash Prizes and THE EXAMINER, as usual, will offer independently $35.00 in Cash Prizes, to be distributed as follows, to the persons making "the nearest estimate of the number of seeds of peas in the pint sealer" in the window of the Peterboro Book Store, three doors south of THE EXAMINER:

First Nearest Estimate	$10.00
Second Nearest Estimate	5.00
Third Nearest Estimate	4.00
Fourth Nearest Estimate	3.00
Fifth Nearest Estimate	2.00
Sixth Nearest Estimate	1.00
	$25.00
Our Special Prize, if winner of Merchants' Grand Prize of $50 wins it with a ticket got at The Examiner, of...	10.00
	$35.00

HOW TO ESTIMATE

For every dollar paid into THE EXAMINER on DOLLAR DAY, WEDNESDAY, AUGUST 25, for an account for Printing or Advertising, a Subscription of THE DAILY EXAMINER at $6.00 delivered or $4.80 by mail per year, or THE WEEKLY EXAMINER at $1.50 per year, we will give Estimating Blanks for our own contest of $35.00 and for the Merchants' Treasury Box of $150.00, and we are also offering a Special Prize of $10.00 extra if the person winning the Merchants' Treasury Box First Prize of $50.00 secured the Estimating Blank through THE EXAMINER Office.

It is possible then for a First Prize winner who has secured EXAMINER Estimating Blanks to earn:

Merchants' Treasury Box Prize of	$50.00
Our Own First Prize of	10.00
And Special Prize of	10.00
A Total of	$70.00

CAMPBELLFORD CITIZENS HOLD ANNUAL COMMUNITY PICNIC

Large Gathering at Crow River Bridge for Outing.

MANY EVENTS

Afternoon and Evening Filled With Entertainment for All.

CAMPBELLFORD, Aug. 23.—The Second Annual Campbellford and District Community Picnic was held at Crow River Bridge on Friday afternoon and evening, and drew a large crowd in spite of other attractions and the fact that farmers are right in the midst of Harvesting.

The Northumberland Regiment band, under the direction of William Pearson, furnished music from five o'clock till late in the evening and their selections were highly appreciated by the crowd.

A fine programme of sports ield the attention of the crowd during the whole afternoon, every event being closely contested; the Single Ladies' Race being run the second time when the judges could not pick the winners in the first attempt.

The fat men's race failed to draw an entry, the portly gentlemen not taking any chances on losing their reputations as speed merchants.

The Shot-put, a new addition to the regular programme, proved very popular, drawing an even dozen entries, most of them without previous experience at the strong man's game.

Seymour West and Petherick's Corners opened the sport sheet with a softball game in which runs, hits and errors were numerous, and the western boys were returned winners, 25 to 15. They out-hit their Eastern rivals, and didn't make as many babbles in the field.

Billy Macoun, for the Western outfit, hit a homer with the bases loaded in the sixth.

Seymour West—Line-up, C. McArthur, 1st., Macoun 3rd, H. McArthur C, Hooper S.S., Anderson C.F., Atkinson, 2nd, Nicholas L.F., Coulter P., McCulloch R.F. Petherick's.—Roy Barnum 2nd, Kerr S.S., Fred Barnum L.F., Rev. Daniel P., Anderson 3rd, Roy Fry 1st, Fairman R.F., Meiklejohn C.F., Ray Fry C.

	123456789	R
Seymour West	41231635x	25
Petherick's	025050300	15

Umpires: Bush, plate; Newson, bases.

Seymour East or Burnbrae was unable to get out the regular tug-of-war team, and rather than take chances on losing their fine reputation with a weakened team declined to enter, Pethericks Corners again being the opposition for Seymour West. The Western boys were again successful in two straight pulls. Petherick's got away to a fine start, at the first of the pull, but were unable to hold their advantage for the full minute, and the west, by a series of combined efforts, pulled the eastern team over.

Boys' Race, under 9 years.—50 yards: 1st, Billie Richardson; 2nd, Fred McArthur; 3rd, Bobby Morrison.

Boys' Race, under 14 years, 50 yards. —1st, Douglas Runions; 2nd, Owen Hendy; 3, Lester Henson.

Single Men's Race, 100 yards.—1st, Billy Macoun; 2nd, Leo Bush; 3rd, Jack Hooper.

Married Men's Race, 100 yards.—1st, Frank DeCarroll; 2nd, H. D. Atkinson; 3rd, D. A. Montgomery.

Girls' Race, under 9 years, 50 yards.—1st, A. Deline; 2nd, Isabel McArthur; 3rd, J. McArthur.

Girls' Race, under 14 years, 50 yards. —1st, Francis Pettifer; 2nd, Audrey Casson; 3rd, Gladys McArthur.

Married Ladies' Race, 75 yards.—1st, Mrs. Arthur Tripp; 2nd, Mrs. Arthur Morgan; 3rd, Mrs. John Ronds.

Balloon Race, 50 yards.—1st, Francis Pettifer; 2nd, Gladys McArthur; 3rd, Audrey Casson.

Single Ladies' Race, 75 yards.—1st, Audrey Casson; 2nd, Margaret Frederick; 3rd, Elsie Carter.

Needle Race.—1st, Mrs. Alex Hall and H. D. Atkinson; 2nd, Miss Dorothy Ackerman and Owen Hendy; 3rd, Mrs. Chas. McArthur and Jack Hooper.

Boat Race.—1st, Melvin Dunk; 2nd, Gerald Cochrane; 3rd, Owen Hendy.

Wheelbarrow Race.—1st, Leo Bush and Jack Hooper; 2nd, Owen Hendy and Lester Henson; 3rd, Gerald Cochrane and Harry Bennett.

24-lb. Shot-put.—1, George Richardson, 24 feet; 2, Fred Macoun, 23 feet, 1 inch; 3, William Scott, 22 feet, 9 inches.

Starters.—J. N. Stone and R. Jarvis.

Judges.—F. W. Wood, C. W. Palliser, Frank DeCarroll.

The Hydro and Clerks put the finishing touches on a fine afternoon of sport by serving up a fine brand of ball in a seven-innings game. The Electric Boys winning 5 to 4, Killer's and DeCarroll's long hits over Ibey's head in Centre field were the deciding factor, each one driving in a pair of runs.

Hydro.—Newson, 3rd, Meyers L.F., Cowell 2nd, Tinney S.S., Adamson 1st, P. Saunders C., DeCarroll P., H. Saunders C.F., Keller R.F. Clerks.—Parsons 2nd, Atkinson S.S., Denike 1st, Gay 3rd, Blake L.F., Wood R.F., McArthur C., Ibey C.F., Thomas P.

Clerks	1234567	R	H	E
	3000100	4	8	1
Hydro	020300x	5	8	0

Umpires: Rev. Daniel, plate; Bush, bases.

TWO DROWNED

Were in Bathing at Lakeside Park — One Body Not Yet Recovered

ST. CATHARINES, Ont., Aug. 23 (Canadian Press). — While bathing at Lakeside Park, Port Dalhousie, on Saturday, A. C. Conder and Miss Muriel Hoffman, aged 33, both of Niagara Falls, Ont., were drowned. Miss Hoffman's body was found Saturday evening, but Mr. Conder's has not yet been recovered.

MOIRE FASHIONABLE.

At the Paris openings, much attention is being given to the moire gown, particularly to the all black and all white model.

LIBERAL LEADER HAS COMPLETED WESTERN TOUR

Will Leave for Maritime Provinces Stopping at Sherbrooke Enroute

RETURN SEPTEMBER 5th

Shall Spend Final Week of Campaign in Touring Ontario

NORTH BAY, Ont., Aug. 23 (Canadian Press).—"The Tory campaign of slander is not so much a smoke screen to hide the main issues of the campaign as it is poisonous gas intended to injure the reputation of honorable men and to poison the minds of the electors with untrue allegations and vile insinuations," declared Mr. Mackenzie King here Saturday. The Tory campaign had failed, and now the party was raising the cry of annexation to the United States to influence electors by a false appeal to patriotic feelings, he said.

The leader of the Opposition has completed his tour of Western Canada, and after spending Sunday in Ottawa will leave for the Maritime Provinces, stopping at Sherbrooke on the way to New Brunswick. The next two weeks will be spent in the Maritimes and Lower Quebec. September 5 will find the Liberal leader again in the Capital, preparing for the final week of his election tour in Ontario.

Mr. King displayed to the audience here a copy of The Toronto Telegram of August 16. A full page was devoted to an article entitled "Mackenzie King pictured as Wall Street's hero—Financial interests of U.S. are told that King and his followers believe Canada should be free of British influence." The page reproduced an article which it stated was published in The Wall Street Journal.

Mr. King said the article reminded him of the saying of Dr. Johnson, that "Patriotism is the last refuge of a scoundrel."

The Tory party, defeated in its campaign of scandal, was now seeking a refuge which Dr. Johnson had said was the last resort of scoundrels.

"The article, according to the statement which appears at its head, has been written, not in the States, but in Canada," Mr. King declared. "I venture to say it was written not very far from the office of The Toronto Telegram itself. Not only has it been inspired from Tory sources, but its publication and distribution is being effected by Tory money." The leader of the Opposition stated that while the article was devoid of truth and was in the nature of political progaganda, it made it clear that "the big interests in Wall Street were combining with the big interests of Canada to do their utmost to prevent the return of the Liberal government to power."

"We haven't stepped down, we've simply stepped to one side in order to give the people a chance," said the Liberal leader Saturday night while predicting a return to power.

A year ago the Conservatives had peddled the patent medicine of Protection about the country, claiming they could improve conditions in Canada. At the same time the Liberal party had asked to be returned in order to produce the fruits of several years in office. This the Government had done. The railway situation, the trade balance, and the national debt all bore testimony to the wise economies of the late government. The four basic industries of Canada had been helped and today the Conservative party dared not cry blue ruin throughout the country.

Mr. King was preceded by L. A. Rivet of Montreal, who, speaking in French, said he had been asked by Hon. P. J. A. Cardin, to speak to the French-Canadians of Northern Ontario. Mr. Rivet made light of the claims of Mr. Patenaude, and referred satirically to the Minister of Justice's alleged "conversion" of Mr. Meighen.

KEROSENE AS A CLEANER

Porcelain lined utensils must be kept clean without hard scouring. Kerosene will usually remove obstinate spots.

Get vim for the hot days

SHREDDED WHEAT

All the food and bran you need
Delicious for any meal

LEAGUE MEETING

Good Atttendance at Regular Gathering at Petherick's Corners.

PETHERICK'S CORNERS, Aug. 23.— The meeting of the People's League was held in the church on Thursday evening, the regular meeting night, with an attendance of about 50. The Reds were again in the lead while the Khaki increased the lead over the Whites to 25. The programme was in charge of the Citizenship Department and the leader for the evening was Albert Gifford.

After a short song service and the general business, Rev. Mr. Daniel gave a devotional talk on the application of the Golden Rule to the business life of to-day. Everett Fairman gave an impromptu talk on his recent motor trip to Northern Ontario and the interesting points which he brought out in his discussion of this new country were both instructive and entertaining to his audience. A solo by Rev. Mr. Daniel and the National Anthem completed the programme. Next Thursday evening the semi-final softball game between the Reds and Khaki will be played, the winners to meet the Whites.

WEDDING BELLS.

WILKINSON—ST. JOHN.

CAMFBELLFORD, August 23. — A pretty wedding was held on Wednesday at 3 p.m. in the Victoria Corners United Church, when Lillas Merle, daughter of Mr. and Mrs. Wilbur St. John, Uxbridge, became the bride of Mr. C. Leon Wilkinson of Hamilton. Rev. Mr. Newton performed the ceremony in the presence of a large number of friends. The bride looked lovely in a gown of white georgette, with silver lace trimming, embroidered veil with wreath of orange blossoms, and carrying a shower bouquet of roses and baby's breath, entered the church on the arm of her father, to the strains of Lohengrin's bridal chorus. They were preceded by the ushers, Mr. Clarence Phew of Uxbridge and Mr. Scott Flynn of Hamilton.

The bride was attended by her sister, Miss Dorothy St. John, who looked charming in a gown of Nile green georgette, black picture hat and carrying a bouquet of Columbia roses. The groom was supported by his cousin, Mr. Ernest Cochrane, of Toronto.

During the signing of the register, Miss Gertrude Simmons of Toronto sang "O Promise Me." The bridal music was played by Miss Ina McCloud.

After the ceremony a reception was held at the home of the bride's parents, Mr. and Mrs. St. John, and a buffet luncheon was served to about 60 guests. Mrs. St. John wore brown georgette, large black hat and carried a bouquet of sweet peas.

The young couple left on a motor trip, the bride travelling in a sport coat, sand hat, rose and sand canton dress and blonde shoes and stockings.

The groom's gift to the bride was a brown fox fur.

Mr. and Mrs. Wilkinson will reside in Hamilton.

Mr. Wilkinson is an old Campbellford boy, and his many friends will extend to Mr. and Mrs. Wilkinson hearty congratulations.

MAIL BY STEAMER STARTED IN 1840

Letters for Canada Were Landed at Halifax Then

It is interesting to note that a Canadian-built vessel, the "Royal William", was in 1833 the first to cross the Atlantic under steam, making the trip from Pictou to London, in spite of the adverse conditions, in twenty-five days. A claim is sometimes made in this connection on behalf of an American boat, the "Savanah", which made a trip across the Atlantic in 1819 with a certain amount of assistance from steam, but she could not be properly said to have made the trip under steam. A steam engine was placed on her deck and she was equipepd with paddle wheels of a primitive pattern which could be lowered over the sides of the vessel when the weather was calm and brought on deck again when the wind rose; and her log shows that of a total of 707 hours occupied in the voyage, she ran only 80 hours under steam.

In the spring of 1838, two steamers made successful trips from the United Kingdom to New York of fifteen and seventeen days duration respectively. As confidence in this means of ocean transportation increased, the desirability and advantage of such vessels for the transmission of mails was recognized and the Great Western Steamship Company applied to the British Government for a contract for the conveyance of the mails to New York. However, the Maritime Provinces were at this time strongly urging that a steamship service direct to Halifax be provided, to replace the existing service by slow sailing packets and to take all colonial mails instead of having some of them go by way of New York; and the Treasury eventualy decided in favour of this project and invited tenders. By 1840, arangements were effective with Samuel Cunard of Halifax for a direct mail service twice a month by steamship between Liverpool and Halifax, and the first trip was made in July of that year, the passage taking twelve and a half days. Mails for Canada were taken overland from Halifax to Pictou and thence by steamer to Quebec. Provision was also made for subsidiary services by steamers running from Halifax to Boston, to Newfoundland and Bermuda.

So far as the mails for Canada were concerned, while this service via Halifax might be satisfactory in summer, in winter the mails could be received from England more quickly via New York or Boston, owing to the length of time required for the carrying of mails overland between Halifax and Quebec during the winter season; the time gained on the Atlantic as between Halifax and Liverpool trip to Quebec. Moreover, difficulty soon arose over the question of who should bear the cost of the expensive land service. It was not long before the desirability of some other landing-place for the British mails was again under consideration, and Boston seemed to be particularly favoured for the purpose, on account of the railway lines which were being extended inland from that port. The United States Governmen was quite willing that the British mails for Canada should be transmitted in this way, and arrangements were finally concluded accordingly. The first trip from Liverpool to Boston with these mails was made on the 4th of April, 1845. Mails were conveyed between Boston and Montreal in charge of a British officer apointed by the Postmaster General.

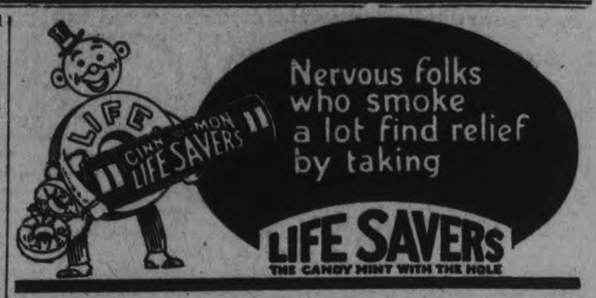

AMERICAN POSTAGE STAMPS
May Be Purchased at
The Examiner Office

Few Women

Still use old hygienic methods. Charming freshness now .... every day

TO meet every day unhandicapped, to bring back the days women used to lose is the object of a new hygiene for women. A way that ends the hazards of the old-time "sanitary pad."

8 in 10 better class women today employ "KOTEX."

Wear lightest gowns and frocks without a second thought, any day, anywhere.

5 times as absorbent as ordinary cotton pads!

Deodorizes. End ALL fear of offending.

Discards as easily as a piece of tissue. No laundry.

You get it at any drug or department store simply by saying, "KOTEX." No embarrassment.

In fairness to yourself, try this new way. Costs only a few cents. Twelve in a package.

KOTEX
No laundry—discard like tissue

$ $ $ $ $ $ $ $ $ $ $ $ $ $ $

The Dollar Day Stores

The Stores listed here are those who have organized Dollar Day. You will know them by the Red Lettered Pennants in their windows. They all give FREE ESTIMATING BLANKS with every Dollar of your purchases on Dollar Day.

DEPARTMENTAL STORES—
Cressman's
The Hall Store
J. C. Turnbull Co.
Robert Fair & Co., Limited
J. A. McNabb Co., Limited
Barrie's, Limited.
Loftus Ladies' Wear
Dickson's
M. Fine
Botnick's
H. Abramson
P. Black

FRESH MEATS—
T. L. Edwards

GENTS' CLOTHING—
Brass
Grafton & Co.
W. H. Meredith
H. LeBrun Co.
Maher & Wesley
Al. Sharpe

SPORTING GOODS—
Whites Cycle & Sports, Ltd.

JEWELLERS—
WARNE BROS.
SCHNEIDER BROS.
E. V. WARNE

LADIES' WEAR—
A. Swartz
Rogow's Style Shop
M. Abramson
M. S. Zacks & Son

MILLINERY—
Mrs. J. Wilson, 372 George.

KNITTED WEAR—
Lavoie Knitters
The Jean Riddick Yarn Shop

5c, 10c AND 15c STORE—
F. W. Woolworth Co., Limited

ELECTRICIANS—
The Electric Shop, 438 George

CHINA, WALLPAPER AND STATIONERY—
R. J. Soden
C. B. Routley

OPTICAL ROOMS—
Fowler's, Registered Optometrists
W. H. Lacey, B.O.

FURNITURE—
McBride & Franks
Harry Zacks
Home Furnishing Co.

PRINTING—
The Examiner

FLOWERS, ETC.—
Peterborough Floral Co.
Jordan Bros.

BOOTS AND SHOES—
Howden & Evans, successors to J. W. Miller & Sons
Model Shoe Store

MUSICAL INSTRUMENTS—
Heintzman & Co.

FURS—
Barrie's, Ltd.

TIRES, ETC.—
J. W. Watson, Tire Service

GROCERS—
Boyle's Cash & Carry, Charlotte St., and East City, 60 Hunter St. E.
E. F. Mason
Groceteria, 429 George
Groceteria, Market Arcade
Groceteria, cor. Rubidge and Sherbrooke
Groceteria, cor. George and Antrim
Groceteria, cor. Reid and Smith
Allen's Cash & Carry, George and Sherbrooke
Dominion Stores, 342 George, 160 Simcoe
Boyd's Grocery, 639 George
Porter S. White Co. Groceteria

CIGARS, TOBACCOS, ETC.—
Gosselin's Cigar Stores, 98 Hunter St. and 348 George St.

$ $

FROM THE LIVERS OF THE LOWLY CODFISH, WEAK, FRAIL, THIN PEOPLE GAIN NEEDED WEIGHT AND STRENGTH

McCoy's Cod Liver Extract Tablets will increase your weight 5 pounds in 30 days or money returned from any druggist.

Medical science progresses rapidly and now you can get at your druggist's, real, genuine cod liver extract in sugar-coated tablets that young and old can take with ease and pleasure.

Even the rundown and skinny grown-ups, who need to take the health, strength and weight producing elements that comes from codfish livers, because it really is the greatest vitamine food and builder of healthy flesh in the world, will feel extremely joyful when they read this welcome news.

Of course, doctors have been prescribing cod liver extract in tablets under another name for several years, but it is only of late that one can walk into a drug store and get a box of these flesh-producing, health creating tablets just as easy as a box of talcum powder.

Thin, run-down, anaemic men, women and children who need to grow strong and take on flesh are advised to get a box of McCoy's Cod Liver Extract Tablets and if the gain is not 5 pounds in 30 days just get your money back.

One woman gained fifteen pounds in five weeks, according to her own doctor. Another ten pounds in three weeks. A very sickly child aged nine, twelve pounds in seven months and now plays with other children and has a good appetite.

Just ask for McCoy's Cod Liver Extract Tablets. McDermid and Jury, James Lynch, Bond's Drug Store or any druggist will tell you that they are wonderful flesh and health builders. Only 60 cents for 60 Tablets—and don't forget that they are wonder workers for feeble old folks.

Get McCoy's, the original and genuine, and beware of imitations.

GRAFTON'S

AS USUAL, WILL BE THE BIG CENTRE OF ATTRACTION FOR BARGAIN HUNTERS ON THE MID-SUMMER

DOLLAR DAY

Every want in Men's Wear, from Garters to a Suit, Coat, Trousers, Shirts, Underwear, Hosiery, Ties, Collars, etc., for men or boys, will be found here, at our celebrated low Dollar Day prices. Get your Estimating Blanks at Grafton's. They win the prizes.

Owning and Operating Stores at Brantford, Dundas, Peterborough London, Hamilton, Woodstock, and Owen Sound.

Warehouse and Head Office: Dundas

GRAFTON & CO. LIMITED

See Our Fine Line of Samples for Made-to-Measure

FINE SUITS AND OVERCOATS

WOMEN'S PAGE

SOCIETY

His Honor Judge O'Connell of Toronto was a visitor to the city today.

* * *

Mr. and Mrs. Howard Armstrong of Toronto have been visiting Mr. and Mrs. S. R. Armstrong during the week.

* * *

Mrs. Robert Symonds and family have returned home after a pleasant visit with Mrs. Mary Harrison and other friends in Omemee.

* * *

Miss Agnes Burns and Master Jack Derocher have returned after a pleasant visit with friends in St. Catharines and Rochester, N.D.

* * *

Miss Isobel Chadwick, of New York, is spending her vacation with her parents, Mr. and Mrs. John Chadwick, 480 Gilmour street.

* * *

Miss May Condon, R.N., has returned home after spending two weeks with relatives in Hastings.

* * *

Mr. and Mrs. E. T. Inerney of Stanhope Avenue, Toronto, have returned home, having motored down to spend the week-end with Mr. and Mrs. Garfield Anderson, Union Street.

* * *

Miss Agnes Burns and Master Jack Derocher have returned after visiting friends in St. Catharines and Rochester.

* * *

Mrs. (Rev.) R. B. Beavis of Saskatoon, who is making an extended visit in the city the guest of her sister, Mrs. E. M. Elliott, is spending a few days at the cottage of her brother, Mr. J. E. A. Fitzgerald at Ketchecum.

* * *

Mrs. W. F. G. Duggan of Windsor is visiting her parents, Mr. and Mrs. C. D. Rose, 440 George South.

Rev. John McMurray, of Newark, Delaware, U.S.A., who conducted the services in St. Paul's Church yesterday, was the guest during the week of Mr. and Mrs. Jordan.

* * *

Dr. H. M. Yelland has returned to the city after spending a week at Toronto General Hospital.

* * *

Mrs. H. M. Yelland and family have returned from Southampton, where they spent their vacation.

* * *

Mrs. Mary Nicholson, who has been visiting Mrs. A. J. Somerville, in Lang, Sask., for the past month, spent a few days with her niece, Mrs. George Degen, in the city, prior to leaving for her home in Ottawa.

* * *

Miss Gertie Bacon has returned from Toronto, where she spent two weeks with friends.

* * *

Mrs. F. Kelly of Chicago and son Austin, motored to London recently, to visit the former's sister, Mrs. J. J. Callahan. Accompanied by Mrs. Callahan, they are guests this week of their mother, Mrs. B. Houlihan, Donegal Street.

* * *

Mr. and Mrs. Joseph Powers, with Mrs. Smith and Miss Smith, of Chicago, have been visiting Mr. and Mrs. Doyle, Stewart Street.

* * *

Mr. and Mrs. W. H. Meredith and family have returned from a motor trip to New York City, returning by way of the Catskill Mountains and Buffalo.

* * *

Mr. and Mrs. H. M. Shockley (nee Beatrice Pogue) left on Saturday afternoon for Vancouver, where they will spend their vacation with Mr. Shockley's parents.

* * *

Miss K. Sarginson of Campbellford has spent the past week with Mr. and Mrs. H. J. Sarginson, Charlebond Apartments.

* * *

Mrs. William G. Common spent a pleasant holiday with Mrs. R. J. Devey last week, and has returned to Toronto.

* * *

Mr. and Mrs. Cyril Devey and baby June of Toronto, are holidaying with Mr. and Mrs. Devey, 279 Park street.

* * *

Mr. Carlos Greene has returned to Buffalo, after spending his holidays in the city and at Stoney Lake, the guest of Mr. and Mrs. J. M. Greene.

* * *

Miss Agnes Gran[illegible] spending her holidays in Chicago.

* * *

Mrs. J. N. Watson and son, Master Jackie Watson, have returned home after a most enjoyable three weeks' holiday at Fraser Lodge, Loon Lake.

* * *

Mr. and Mrs. F. A. Rathbone, and Mrs. R. Bugg are motoring to St. Catharines for a two weeks' visit.

* * *

Mrs. A. Cridland, 862 George Street, and Mrs. A. Goldie, 868 George Street, both entertained last week for Miss Rose Mumford, whose marriage to Mr. George Melton takes place next month. At Mrs. Cridland's home a number of fellow workers of the bride-elect met and made her a miscellaneous shower, and a very pleasant evening was spent. At Mrs. Goldie's many friends of both bride and groom-elect gathered and again a miscellaneous shower was the feature of the evening, and she was the recipient of many beautiful gifts on both occasions.

* * *

Miss Madeline Whaley is visiting her cousin, Miss Myra Hickey in Renfrew.

Evening Examiner "IDEAL Fashions" by Jean Belle Hamilton

Flaring Silhouette Retains Prestige

Gay and delightful is this charming frock for semi-formal wear, developed in pastel-toned crêpe de chine. The simple bodice is joined to a circular skirt under a wide sash of ribbon which ties smartly in a big bow. The long flaring sleeves are of special interest, and may be omitted from the frock, giving an off-to-the-party air. No. 1254 is for the miss and small woman, and is in sizes 16, 18 and 20 years, or 34, 36 and 38 inches bust only. Size 18 years (36 bust) requires 4¾ yards 36-inch material. The sash requires 2¾ yards ribbon 5 inches wide. Price 20 cents.

Home sewing brings nice clothes within the reach of all, and to follow the mode is delightful when it can be done so easily and economically by following the styles pictured in our new Fashion Book. A chart accompanying each pattern shows the material as it appears when cut out. Every detail is explained so that the inexperienced sewer can make without difficulty an attractive dress. Price of the book 10 cents the copy.

Pattern Purchase Coupon

Address Fashion Department Evening Examiner

No. ..... Street .....

Name .....

Pattern Number ..... Size .....

Town .....

Province .....

Amount Enclosed .....

Price 20 cents each—coin preferred

BRITISH WEEKLY SEEKING VIEWS ABOUT RELIGION

Sends Out Questionnaires to Many Leading Citizens.

MANY QUESTIONS

Replies Will be Published, But Names Kept Secret.

LONDON, August 23 (United Press).—England's first symposium of the religious views held by its leading minds is expected as the result of a questionnaire published on Friday by "The Nation," an influential London weekly magazine.

"The Nation" goes into the homes of intellectuals in all parts of the country. Its religious questions cover the field in so exhaustive a manner that the real views of those answering them seem assured. Names of those responding will be confidential, but all answers will be printed.

The questionnaire takes up, among other subjects, the belief as to a personal god; personal immortality; divinity of Christ; the forms of Christianity, the apostles' creed; the historical authenticity of Genesis; and the divine inspiration of the Bible.

BLUE THIS FALL.

For fall, style authorities tell us, blue will be exceedingly prominent, though at the present time red—the dark Chanel red and the claret shades, undoubtedly has the preference.

A Fashion Model's Diary

By Grace Thorneliff

SHE DESCRIBES A BIZARRE TRAVELING COSTUME.

Miss Shaw, one of Madame's prettiest clients came rushing into Madame's office early this morning and informed us that she was going abroad in a few days and really had nothing to wear. She wanted to get a few things to take with her, for of course, she expected to buy trunkfuls of clothes in Paris. The first thing she wanted was something to travel in.

Madame sent me to the manikins' room to don an outfit which had just been finished. We call it the "Red Bird," and you'll easily understand why when I describe it to you.

The slim coat is of black kasha and has a cape of white kasha. This is lined with the loveliest scarlet crepe and the one-piece dress underneath is also of the scarlet crepe. It is really a most startling outfit, but one which I knew would be particularly becoming to Miss Shaw, as she is very dark and has most vivid coloring.

I knew as soon as I walked into Madame's office that she liked the outfit, for she exclaimed:

"Just what I've been looking for! How soon can I have one like it, or would it be possible for me to have this one, Madame?',

Madame assured her that she could have this one, if it fitted her, and she immediately went to the fitting room to try it on. It did fit her beautifully and she was so delighted that she wanted to keep it right on.

The tie neck of the coat certainly gave a novel touch to the outfit. And when Miss Shaw donned the hat which was designed especially for the costume, and is made of the scarlet crepe, she certainly looked adorable.

Madame told her she should have a handbag to match, so she purchased a rather capacious red Morroco one, for, as she explained, one had to carry so much when traveling.

I'm planning to have one like it for my vacation, but I don't think the white would be particularly practical for me, so I'm planning one in black and king's blue and I think it will

Black and White Kasha Combined with Scarlet Crepe Fashion This Charming Ensemble.

be as effective as the black, white and red combination. Pam thinks so, too, and she is going to help me make it.

I think kasha is about the most practical material one can use for travelling for it doesn't crush easily and is not too warm for these Summer days. Then, too, one can use the little dress for sport wear, and the coat may be used over most anything, so really, I don't feel that I shall be extravagant to invest in such an outfit.

LOVE LETTERS THAT MADE HISTORY

(By Joseph Kaye.)

(Copyright, McClure Syndicate.)

JULIA DE L'ESPINESSE AND M. DE GUILBERT

"Dearest, I have not seen you and you tell me it is not your fault!" cried out Julia De L'Espinesse, one of the beauties of the French salon, who had Paris by the ears, in a letter to her lover, De Guilbert, "but if you had the thousandth part of a wish to see me you would be here and I should be happy. No, I was mistaken, and I suffer; but I do not covet the pleasures of heaven, dearest. I love you to distraction, to folly, to extravagance, to despair! Every day you torture my heart most cruelly. I saw you this morning and forgot it all; it seemed as if I could not make enough of you, loving you with my whole soul and feeling as if I could live and die for you. You deserve more than that of me; yes, if I only knew that you loved me it would be as nothing, for nothing could be more simple and natural than to love to distraction one so good as you. But, dear friend, I more than love—I suffer. I will give up all my happiness for your good."

Julia is noted in history for the number of famous men who gave her their whole-hearted admiration, and sometimes love. Chief of those was D'Alembert, the philosopher, who loved her even when her own infatuation for him had long since been dead and when several others had taken his place in turn in the heart of Mlle. Julia.

Julia De L'Espinesse was the daughter of the Countess D'Albon, born during a rather lengthy absence of the Count, her husband. The baby was registered by a tradesman under his own name and lived in his family.

When Count D'Albon considerately passed away the Countess brought Julia to her rightful home, but she was still a kind of Cinderella, the household bearing sharply in mind the circumstances of her birth. When the Countess died, she left full acknowledgement of Julia's parentage, but her half-brother, now the Count D'Albon, betrayed his mother's trust and turned Julia out-of-doors.

The unfortunate young woman was next found by Madame du Deffand, at the age of fifteen, washing dishes in some kitchen; and struck with the girl's attractiveness, wit and vivacity, took her away and introduced her to Paris. She soon became the rage.

Her love letters are fascinating documents and show a depth of feeling that seems out of place in a woman of her character. M. De Guilbert to whom she wrote many amorous declarations is dead to the world in name as well as in body, but her letters to him are deserving of remembrance. Here is another feeling missive:

"I give way to the desire of my heart, dearest! I love you. I feel as much pleasure and torture as if it were the first and last time in my life that I pronounced these words. Ah! why do you torture me? Why am I so humbled? You will know some day. Alas! you will understand me. It is dreadful that I must suffer for you, and through you. Is that for loving you? Adieu, dearest friend."

WHO WROTE THIS?

A Series of Popular Quotations from Famous Authors, Selected by J. WILSON ROY.

(Copyright, McClure Syndicate.)

1.—"Every one can master a grief out but he that has it."

2.—"If we encountered a man of rare intellect, we should ask him what books he read."

3—"A youth, to fortune and to fame unknown."

4—"Each mind has its own methods."

5—"A sadder and a wiser man, he rose the morrow morning."

6—"Immodest words admit of no defence, For want of decency is want of sense."

7—"If music be the food of love, play on."

8—"Despatch is the soul of business."

Answers to Yesterday's Questions.

1. Richard Franck. 2. Lord Tennyson. 3. Shakespeare. 4. Wordsworth. 5. Longfellow. 6. Oliver Wendell Holmes. 7. Cervantes. 8. Isaac Watts

DINNER DRESSES.

Dinner and dance dresses keep the suggestion of a swirl in the skirt. Many have panels cut on circular lines.

Bread and Milk

By SHIRLEY RODMAN WILLIAMS

THE problem of the child who won't eat proper things is common to many homes. Scolding will never make him hungry. Talking about his lack of appetite only makes him feel that he is important because he refuses to eat. Aversions to certain foods are largely notional and should be ignored by calmly assuming, "Why, of course, Billy eats all good food!" and then placing it before Billy. One of the happiest solutions is to make mealtime so attractive that the child forgets to be finicky. Stories, laughter and association with normally hungry children are all constructive.

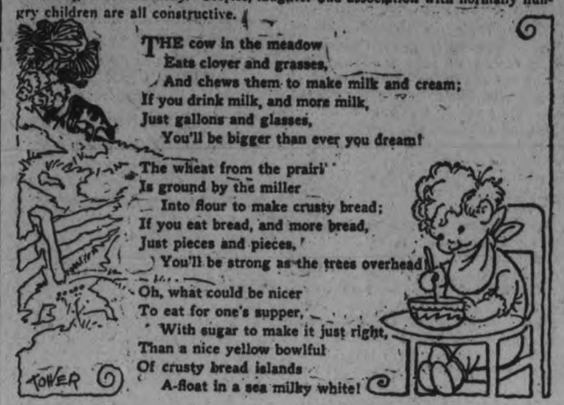

THE cow in the meadow
Eats clover and grasses,
And chews them to make milk and cream;
If you drink milk, and more milk,
Just gallons and glasses,
You'll be bigger than ever you dream!

The wheat from the prairi'
Is ground by the miller
Into flour to make crusty bread;
If you eat bread, and more bread,
Just pieces and pieces,
You'll be strong as the trees overhead!

Oh, what could be nicer
To eat for one's supper,
With sugar to make it just right,
Than a nice yellow bowlful
Of crusty bread islands
A-float in a sea milky white!

HER OWN WAY by a Girl of Today

AN UNDERSTANDING

I could not tell whether Mr. Robinson was angry or frightened but the blood rushed to his face until it was fairly purple. I knew, however, that he understood by the questions that I had said nothing to Joan and would not do so unless he drove me to it. As far as I was concerned the episode was closed. After slight hesitation he said:

"Yes, I found the bottle, and I surmised that it was you who left it there. Thank you, very much.

I was sure by the way he spoke that he knew I never would betray him in any way to his stepdaughter.

The door opened into the drawing room and entering I was very much surprised to find John Meredith already standing near the mantel. He must have come in through one of the long French windows, for we had been standing in the hallway.

"Hello, John," said Mr. Robinson, casually.

"Hello, Dad," answered John Meredith just as impersonally.

"What brought you here to the city where you have not been for so many years?" his stepfather inquired.

"I wanted to be present at the settlement of Joan's and my estate, which was to be made today."

"Are you sure it's today, John. I'm certain that Elkins has forgotten it. Did he send you a notice?" asked Mr. Robinson with assumed surprise.

"No, Dad, I didn't get any notice, and I expect I would not have thought of it myself, as everything seems to be going on so well, if Symington had not called upon me for money to start the expedition, which I am financing."

"Well, I'm sorry to disappoint you, my boy, but I'm sure the work cannot be done today. Elkins will not be able to come. He has been very ill."

"That's all right, Mr. Robinson," I broke in. "Both Elkins, Sr. and Jr., are going to be here. I'm expecting them any minute. That was all arranged by telephone this morning. Mr. Josiah Elkins is feeling quite well today and he thought the drive would do him good. He said that with what small help he could give him, his son had been working on the papers for a long time and they were practically finished."

"You certainly have been on the job already as business manager, Miss Dean," said Mr. Robinson, with a smile that was a cross between admiration and sneer.

I did not think it was necessary to tell him that Jerry had found it all out for me through his father, who was also a client of the Elkins. I merely contented myself with a nod.

My eyes strayed again to John Meredith. This time I caught an expression on his face which was entirely different from any I had ever seen there before. It was one of interest and appreciation I would almost say that he had received a distinct thrill. As soon, however, as he caught my eye his face settled back again into its sad indifference.

Elkins father and son, were announced and we proceeded to seat ourselves.

(Copyright, 1926, NEA Service Inc.)

HOROSCOPE

"The Stars Incline, but do not Compel"

(Copyright, McClure Syndicate.)

MONDAY, AUGUST 23, 1926.

Good and evil planetary influences contend to-morrow, according to astrology which finds certain adverse aspects active.

Jupiter is in a place mildly helpful to those who buy and sell. Merchants should benefit.

Unusual attention is to be given to dress, it is foretold, and while large profits will come to merchants and manufacturers there will be losses.

Many changes in women's attire are foretold, for it will reflect reactionary influence which are to be prevalent.

This is not a lucky day for women, especially those who have been belles at the summer resorts, for the sway is supposed to reveal to men many feminine frailties.

Love affairs are subject to a menacing influences making for inconstancy and disappointments.

Although there may be many flirtations of brief memory the summer will record numerous romances that greatly increase the number of autumn weddings.

Saturn today appears to presage profit to farmers and to all who till the soil. Food prices are to increase, it is forecast.

This should be a lucky day for making sales and especially for real estate transactions.

The lunation of this month has been read as ominous for all of Europe and as presaging anxieties on this side of the ocean.

New complications may afflict ruling powers and will disturb Great Britain, it is prophesied. Bitter controversies may be expected in parliament.

The London strike appears to be directed by menacing aspects for all of England.

Persons whose birthdate it is should have good luck in the coming year when building plans should be especially fortunate.

Children born on this day probably will be recognized for their intellectual power and their great integrity. These subjects of Virgo frequently develop into philanthropists who are concerned with living conditions.

BRITISH DELEGATION SAIL NEXT MONTH

LONDON, August 23. — Canadian Press. — The British Government's delegation to Canada and the United States to study industrial conditions with special reference to the relations between employers and employed, will sail for New York early in September.

The delegation will consist of Sir William Mackenzie, Ernest Bevan, Michael Dewar, J. Kaylor, F. W. Laggett Haig Mitchell and Randolph Smith.

JAPAN INTENDS TO POPULATE ITS DOMINIONS

Will Colonize Formosa, Hotchkaido and Other Possessions.

CHANGE OF POLICY.

Foreign Office Sees That People Are Not Wanted Elsewhere.

TOKIO, August 23 (Canadian Press).—Henceforth Japan intends to colonize Hokkaido, Formosa, and other possessions, but does not intend to emigrate to Canada, Australia and other countries, realizing that the previous policy caused much trouble and ill-feeling, a Foreign Office spokesman announced to-day. The spokesman said Japan had reversed its entire emigration policy after discovering the futility and folly of previous efforts to send out its excess population to places where it is not wanted.

POWER LESS FEARED.

WILLIAMSTOWN, Mass., Aug. 23.—(United Press.)—The danger of a "color war" in the Pacific has grown remote, according to H. Duncan Hall, lecturer at the University of Sydney, Australia, speaking here to-day at the Institute of Politics.

"Australian people are beginning to realize how much the economic and military strength of Japan has been exaggerated," Hall said. "It is an elementary fact that the Japanese do not possess the maritime transport necessary for serious invasion of a distant country. Various discussions here have indicated the great weakness of Japan in raw materials and resources vital to waging a protracted large scale war.

"The Government of Australia is beginning to realize the importance of these new factors and is ceasing to view with serious apprehension its future relations with Japan."

BLENHEIM MILL IS BURNED DOWN

One of Finest Plants in the Province Is Totally Destroyed.

LOSS $100,000.

BLENHEIM, Aug. 23.—(Canadian Press.) — The plant of the Rutherford Milling Company, one of the finest flour milling institutions in Ontario, to-day is a smouldering heap of ruins, after 42 years of operation. The plant consisted of isolated office, five story brick flour mill, wheat elevator, bean elevator and warehouse. The blaze early Saturday swept away four buildings and left only the office. The last appraisal a year or so ago was $140,000 for the buildings and machinery. Two years ago $50,000 mortgage bonds were offered to the public, nearly all of which was sold. The bondholders are concerned in the insurance, the details of which are not being made public pending settlement of the adjusters early next week, but it is reported the total insurance will be in the neighborhood of $100,000. The plant was one of the best, being equipped for grinding hard and soft wheat, and until a year or so ago had run several years full 24 hours each day.

Ends pain in one minute CORNS

One minute—that's how quick Dr. Scholl's Zino-pads end the pain of corns. They do it *safely*. You risk no danger of infection. Zino-pads remove the cause—pressing or rubbing of shoes. They are thin, medicated, antiseptic, protective, healing. At all druggist's and shoe dealer's—35c.

For *Free Sample* write The Scholl Mfg. Co., Toronto

Dr Scholl's Zino-pads
Put one on—the pain is gone

MANY ARE HURT IN CELEBRATION

Thousands Jam the Streets of Budapest on Patron Saint's Feast Day.

PRAY FOR MEXICO.

BUDAPEST, August 23 (United Press).—More than 100 persons were injured during the celebration by 150,000 pilgrims and townspeople of St. Stefan's Day here on Friday. The streets were jammed with people as a reproduction of the right hand of St. Stefan, first king and Patron Saint of Hungary, was carried at the head of the parade.

Following the celebration a monster mass meeting was held as a mark of protest against the alleged anti-religious laws of Mexico. Mass was held in behalf of the Mexican Catholics.

WHAT'S IN A NAME?

(By Mildred Marshall.)

Facts about your name, its history; its meaning; whence it was derived; its significance; your lucky day, and lucky jewel.

(By The McClure Syndicate.)

NATALIE

Natalie is another holy name, coming from the Latin title of "Dies Natalis," the birthday of our Lord. The word Natalie has furnished the title of the east to all the Romance portion of Europe.

France made the word Noel from it, meaning Christmas, and soon Noel became a Christian name there. In Italy it appeared as Natale. Spain and Portugal used the name Natal.

There is a feast celebrated on the 8th of September by the Greek Church as the festival day of St. Natalia, the devoted wife who attended her husband, St. Adrian, in his martyrdom.

He is the same Adrian whose relics filled the Netherlands and whose name became celebrated in the West where his wife Natalia was long neglected. The East, however, reversed the arrangement and Natalia is popular there, while her husband is forgotten.

Natalia was one of the favored Greek Christian names. Russia adopted her and, adding the usual consonants o language, calls her Natalija, Natasehenka, and Natasehn. The first of the three names is extremely popular there to-day, or was, until the Bolsheviki came into power and withdrew the attention of etymologists from the study of feminine names.

France is said to have secured Natalie from Russia, though there is record of a Natalie at Cambrai in 1212. England preferred Natalie to any of the other forms, rejecting Natalia as too Latin in its influence. Whether American Natalies are representative of the English, or taken direct from France, is a matter of personal preference.

The pearl of purity is Natalie's talismanic gem. It promises good fortune for its wearer and makes her gentle, kind, and lovable. Thursday is her lucky day and 4 her lucky number.

INTELLIGENCE TEST

ANSWERS WANTED

What are the answers to the questions listed below? If you are able to answer them all correctly, you're above the average. The correct answers are printed on Back page.

1—This is a picture of what popular actor?

2—How many cards are dealt to a hand of auction bridge?

3—Which is the flower city of Ontario?

4—When was Alberta made a province of Canada.

5—Who wrote the plays "Peter Pan" and "A Kiss for Cinderella?"

6—Who is chairman of the local Utilities Commission?

7—Who is Premier of Nova Scotia.

8—Who wrote the "Canterbury Tales?"

9—What color is mauve?

10—What is the highest elevation in the world?

(Copyright, 1926, NEA Service, Inc.)

ONCE UPON A TIME — THE FLYING SHIP—IX — by W. J. ENRIGHT.

Cressman's Biggest

DOLLAR DAY

Wednesday, Aug. 25

During the past few months we have prepared for this day. Our buyers have been very fortunate to have such wonderful and attractive lines for your selection on DOLLAR DAY. All the 26 Departments will help you to save money in PETERBORO'S LARGEST DEPARTMENTAL STORE.

READ OUR TWO PAGE ADVERTISEMENT IN TUESDAY'S EXAMINER. YOU WILL BE SURE TO FIND SOMETHING THAT IS WORTH WHILE BUYING. ALL NEW AND CLEAN CUT MERCHANDISE SOLD THIS DAY.

DON'T FORGET THE DATE—WEDNESDAY AUGUST 25TH—AT

The Cressman Stores

District Markets

Prevailing prices in towns and villages in The Examiner's territory at the end of the week.

AT COBOURG

COBOURG, Aug. 23.—There was a large market here on Saturday with an abundance of produce of all kinds. Potatoes sold from 40c to 50c a peck, the former being the more general price. Tomatoes are 10c a pound; celery sells from 5c to 20c a bunch according to size, and cauliflower from 10c to 25c. Green corn is 30c and 40c a dozen; green beans, 40c a peck. Red raspberries are 18c a box; huckleberries 20c; black raspberries 18c to 20c; cherries 10c, and gooseberries 10c a box.

Butter is selling from 35c to 40c a pound, and eggs from 30c to 35c. Chickens sell as low as 65c for small birds, or $1.25 a pair, up to $1.00 each. A six pound turkey was offered at $2.00. Ducks sell from $1.25 to $1.75 each. There is little variation in the price of meats. The best cuts of pork bring 27c and 28c and of beef from 22c to 25c.

AT ROSENEATH

ROSENEATH, Aug. 23. — The prices in the general stores here are as follows: Butter, creamery, 35c a pound; butter, dairy, 34c a pound; eggs, extras, 20 cents a dozen; eggs, first, 25 cents a dozen; tomatoes, 2 pounds 25c; cucumbers, 5c each or 6 for 25 cents; new potatoes, $4.00 a bag; granulated sugar $7; brown sugar $6.50 a hundred; new honey, 18 to 20 cents a section; strained honey, 5 pound pail 50 cents. Bran $1.75 a hundred; shorts, $1.75 a hundred; chick feed, 5c a pound of 25 pounds $1.15; flour, pastry, 25 pound sack $1.15 to $1.25; $4.75 a hundred.

Binder twine, 600 feet, 17c a pound, 50 pounds, $8.50; machine oil, 75c gallon.

AT MILLBROOK

MILLBROOK, Aug. 23.— Prices this week end include the following: Gooseberries, 10c a box; black currants 15c a box; blueberries, 20c a lb.; raspberries, 15c a box; creamery butter, 37c a lb; dairy butter, 35c a lb; potatoes, 40c a peck; pastry flour, $1.25 for a 25lb. bag; bread flour, $5 a cwt; eggs, 30c a dozen; tomatoes, 10c a lb; lemons, 3 for 10c; bananas, 50c a dozen; cheese, 35c a lb; cucumbers, 10c and 15c according to size; cabbages, 10c and 15c; carrots, 5c a bunch; beets, 5c a bunch; bread, large loaf, 22c; brown, whole wheat loaf, 7c; maple syrup (in bottles) 40c a pint size; cauliflowers, 10c and 20c; canned pineapple, 40c a tin; pears, 25c a tin; peaches, 30c a can; fresh peaches, 40c a dozen; gem bottles, imperial quart size, $1.50 a dozen; imperial pint size $1.25 a dozen; chicken, 25c lb. Bran is $1.80 a cwt; shorts, $1.90 a cwt; chop, $2 a cwt; spring wheat, $1.10 a bushel; fall wheat, $1.25; oats, 60c a bushel; barley, 62c; rye, 80c.

IN OMEMEE.

OMEMEE, August 23. — Prices in Omemee on Saturday, include the following: Creamery butter 35c a lb; dairy butter 32c a pound, and very little is being offered for sale; eggs are 27 and 29c a dozen; potatoes are 45c a peck. Ripe tomatoes are 4 lbs. for 25c. celery is 10c a bunch; cabbage is 5c a pound; home grown squash are 10c each; large cucumbers are 5 and 10c; raspberries are 20c a box.

Granulated sugar is $6.90 per cwt; bread flour is $4.35 a cwt.

Alsike is $10 a bushel; spring ducks are 30c a lb. dressed. Binder twine is 17c a pound.

Live hogs are $12.50 a hundred live weight.

AT LAKEFIELD

LAKEFIELD, Aug. 23 — Dairy butter remains a fixture at 36 cents and the creamery variety at 38 cents a pound. Eggs are 30 cents a dozen and cheese 25 cents a pound. Milk is 10 cents a quart and whipping cream 60 cents a quart.

Home grown apples of the yellow transparent variety are the newest thing on the fruit market selling for 40 cents a peck. Raspberries, blackberries and huckleberries are still to be had in limited quantities for 15 cents a box.

California pears and peaches sell at 50 cents a dozen and plums at 20 cents a dozen.

Canteloupes are 20 cents each. Oranges run from 40 to 60 cents Bananas are 40 and 50 cents and Lemons 40 cents a dozen. Cherries sell at $1.00 for a basket, both the black and Montmorency variety but the season is nearly past.

The newest thing in the vegetable market are vegetable marrows which sell at 5 and 10 cents according to size.

Beets and carrots (home grown) are 5 cents a bunch. Cabbage are 5 cents each and cucumbers also are 5 cents each.

Meat prices have not varied at all; fowl is rather more plentiful but the price remains high.

AT MARMORA.

MARMORA, August 223.—Prices in Marmora stores on Saturday were:

Beef, sirloin 30c lb.; round 35c lb.; roast 15c and 18c lb.; pork 30c lb.; lamb 45c lb.; veal 30c lb.; sausage 25c lb.; eggs 35c dozen; butter 37c and 40c lb.; potatoes $2.40 a bag; cabbage 10c lb.

AT LINDSAY

LINDSAY, August 23 — Pronouncer price fluctuations featured the local markets for the week end, especialy in grain and seeds.

In the stores—Butter, creamery, 40 and 42 cents pound; dairy, 38 and 40 cents pound; cheese, old, 34 cents pound; eggs, new laid, 30 cents dozen; grapefruit, 3 for 25 cents and 2 for 25 cents; raspberries, 20 and 25 cents box; gooseberries, 15 cents quart; cherries, 95 cents basket; blueberries, 18 cents pound; large basket, $2.00; new potatoes, 45 cents peck; tomatoes, home grown, 10 cents pound; basket, 85 cents; carorts, 5 cents bunch; Bermuda onions, 10 cents pound; corn, 30 cents dozen; apples, 30 cents peck; white pickling onions, 15 cents pound; asparagus, 2 bunches, 25 cents; green onions, 5 cents bunch; lettuce, 5 cents bunch; cucumbers, 15 cents each; radishes, 5 cents bunch; cauliflower, 15 and 25 cents head; green peas, 30 cents quart; cabbage, 15 cents head, 2 for 25 cents; beans, 5 cents pound; beets, 5 cents bunch; new honey, 35 cents section; granulated sugar, $6.85 bag; yellow, $6.35 bag; lard, 27 cents pound.

With the butchers — Sirloin steak, 30 cents pound; porterhouse, 30 cents pound; round, 25 cents pound; boiling, cut, 15 and 25 cents pound; loin roasts, 15 and 27 cents pound; shoulder roasts, 16 and 20 cents pound; hogs, live weight, 12 1-2 cents pound; pork chops, 28 and 35 cents pound; fronts, 23 cents pound; hinds, 25 cents pound; hogs, dressed, 20 and 21 cents pound; bacon, breakfast, 45 and 55 cents pound; ham, smoked, 35 and 45 cents pound; lamb, carcass, 25 and 27 cents pound; chops, 40 and 45 cents a pound; spring lamb, 35 and 40 cents; mutton, carcass, 16 and 18 cents; mutton chops, 20, 25 and 30 cents pound; veal, carcass, 13 and 16 cents pound; hinds, 18 and 23 cents pound; fronts, 18 and 20 cents pound; cutlets, 35 cents pound; chops, 25 and 30 cents pound.

Live stock—Cattle, select, heavy exports, 7 and 8 cents; common butchers, 5 and 6 1-2 cents; sheep, 4 and 5 cents pound; choice yearlings, 9 cents pound; calves, choice, 7 and 9 cents pound.

Grain and Seeds— Bran, $1.60; barley, 65 cents; buckwheat, 70 cents; oats, 50 cents; wheat, goose $1.10, fall $1.20, spring $1.10; shorts, $1.70; rolled oats, $3.00; flour, best pastry, $4.00; Manitoba, $4.85; corn $2.40; Timothy hay, $20.00 ton; mixed, $17.00 ton; clover, $17.00 ton; straw, $12.00 ton.

Hides, etc.—Light hides, 2 pound tare, 6 cents; over 50 pounds, 5 cents; sheep skins, fresh, up to 60 cents; tallow, rendered in cakes, 5 cents; unwashed wool, 22 and 25 cents; washed, 28 and 32 cents.

AT WARSAW

WARSAW, Aug. 23 — Warsaw cheese factory statements for July are out; price paid to patrons a pound buter fat is 35 cents.

Warsaw week end market report is as follows: Eggs are 29 cents a dozen, inclined to rise; dairy butter is 35 cents and creamery butter is 38 cents with a tendency to lower prices; potatoes are $1.50 a bag; tomatoes are $1.25 an eleven quart baset; gren corn, white cory, is 25 cents a dozen, and golder bantam is 30 cents a dozen; Canadian plums are 60 cents a six quart basket; celery is 15 cents a bunch; cabbage are 60 cents a dozen, and cauliflower are $2.00 a dozen; vegetable marrows are 10 cents each.

UNCLE WIGGILY

Today's Bedtime Story

By Howard R. Garis

UNCLE WIGGILY AND THE SLAMMING DOOR

(Copyright, McClure Syndicate.)

"Oh, goodness me! Can't you do something about it!" sighed Mrs. Longears, in Uncle Wiggily's hollow stump bungalow one day.

"Do something about what, my love?" asked the rabbit gentleman kindly, for he knew his wife was nervous and often had headaches.

"Fix that slamming, screen door," went on Mrs. Longears. "Every time the children run in and out, and they do it all day, they let that door slam and it gives me the craw-craws, not to mention the dinky wobbles."

"Bang! Slam!" sounded through the bungalow.

"There it goes again!" sighed the rabbit lady, holding her paws to her head.

"Yes, I heard it myself," said Uncle Wiggily, and, leaning out of the window he saw Jingle and Jangle hopping down the back steps. The two little rabbit girls had come in to get some carrot bread and clover jam from Nurse Jane Fuzzy Wuzzy. Going out they had let the screen door slam hard.

"It's terrible!" cried Mrs. Longears. "Can't you do something to make the door shut more softly?"

"I'll try, my precious," said the bunny. "But tell me—did that last slam give you the craw-craws or the dinky wobbles?"

"Both!" sighed his wife.

"Bad—very bad,—agreed Uncle Wiggily. "I must fix it at once. You had better stuff some cotton in your ears he went on.

"Stuff cotton in my ears! What for?"

"So you won't hear the door slam many times in the next five minutes said the bunny uncle. "You see," he explained, "I am going to open and shut the door and let it slam hard, very often, so I can find the best way of making it soft."

"All right," said his wife. "But instead of stuffing cotton in my ears so I won't hear the noise, I'll hop across the street and visit my friend, Mrs. Twistytail."

When Uncle Wiggily's wife was in the lady pig's house, the bunny gentleman tried the screen door to see just how hard it slammed, and to try to discover a way of making it softer. In and out he hopped, just as did the forty 'leven little bunny children. For it was their trips into and out of the house that kept the screen door busy.

All of a sudden, as Uncle Wiggily was trying the door, jumping in and out as the children did, from the bushes back of the bungalow the Fuzzy Fox saw him.

"That rabbit must be crazy!" thought the Fox. "He has gone silly in his old age, popping in and out of the door so many times. And if he is silly I ought to be able easily to catch him. I'll slink up close and the next time he jumps in through the doorway, letting the screen slam after him, I'll follow and nibble his ears."

To and fro Uncle Wiggily let the screen door slam and bang, but he could think of no way to make the sound softer. Then, all of a sudden the Fox, who had crept nearer and nearer, suddenly slipped in after the rabbit. The door slammed shut, but it made no sound at all.

Why, do you ask? I shall tell you. Because the Fox didn't get his big, dusting brush of a tail out of the way in time, and the door slammed on it, the fuzzy hair causing all noise to stop.

"Ha!" cried Uncle Wiggily turning about. "I have discovered a way to stop the screen door slamming!" And then he saw the Fox with his tail caught and the Fox howled:

"What do you mean? Letting the door slam on my tail that way? Ow! Wowchie! Wow!" And, giving his tail a yank, the Fox pulled it loose and, pushing open the door with his paw, away he ran. His tail was too sore to let him stay to nibble the bunny's ears.

"But I have discovered a way!" cried Uncle Wiggily. "Something soft, hung between the door and the side, will stop the noise. I can't have the tail of the Fox—Ah! I have it! a soft rubber ball such as the children bounce!"

No sooner said than done. Off he hopped to the one and two penny store where he bought a rubber ball. When this was fastened on the screen door, there were no more slams or bangs and Mrs. Longears was happy all the rest of the summer. And if Jack Frost will turn two dew drops into ear rings for the gold fish, I'll tell you next about Uncle Wiggily and the cat bird.

OBITUARY.

PROF. G. D. FERGUSON.

KINGSTON, August 23. — Prof. George Dalrymple Ferguson, B. A., LL.D., who bore the distinction of being the oldest living graduate of Queen's University, and the oldest minister in the Presbyterian Church, and who was besides the first professor to be appointed at the Royal Military College, passed away at his home, Bagot street, at 8 o'clock on Saturday morning, after a short illness. He was in his 97th year.

MRS. SUSAN WEBBER.

CAMPBELLFORD, August 23. — The death occurred on Wednesday, at the home of her daughter, Mrs. George McConnell, of Asphodel, of Mrs. Susan Webber, in her 91st year. The late Mrs. Webber was born in Norfolk, England, daughter of James and Mary Yarhams, and came to Canada when about four years of age. They settled in Lakeport for some time, later moving to Colborne, where she remained until her marriage. Her married life was spent on a farm in Seymour Township, later moving to Campbellford. Her husband predeceased her ten years ago. Mrs. Webber was a lifelong member of the Methodist Church.

She leaves to mourn her loss two daughters, Mrs. George McConnell, of Asphodel, and Mrs. Ben Hopps of Seymour; two grandsons, Fred. Phillips of town and Albert McConnell of Asphodel, and four great-grandchildren: Mrs. Carl Sloggett, John Phillips, George McConnell, and J. Hopps. Two daughters, Mrs. John Phillips and Miss Margaret Webber, died several years ago.

The funeral service was conducted at the home by the Rev. W. B Tucker, assisted by Rev. Mr. Moir, pastor of the Westwood circuit. Mr. Tucker, as a personal friend, spoke highly of the late Mr. and Mrs. Webber. He said that a life lived as well and as conscientiously as Mrs. Webber's was surely an excellent example for the younger generation, and that to know her was a privilege.

Interment was made in Mount Pleasant Cemetery, Campbellford.

The flowers were beautiful and showed the esteem in which the deceased was held.

Many friends were present from Peterboro, Keene, Otonabee and Colborne.

ENVELOPE HANDBAGS.

Novel handbags of the envelope type are very long and quite narrow, and fastened with jeweled clasps.

BEADS ARE POPULAR.

Beaded frocks for evening show close patterns, and beading and embroidery are often combined.

Where will you stay while in Toronto?

Toronto papers are already advertising accommodation for Exhibition visitors.

Whether you plan to stay at a hotel, with friends, or in one of the many homes offering accommodation, we suggest that you make arrangements *in advance.*

The quickest and surest way is to Telephone by Long Distance, get full particulars, and settle it at once.

Those advertising accommodation nearly always give their telephone number. A Station-to-Station call will serve your purpose, and the rate is lower.

W. R. NORTHGRAVE,
Manager

Every Bell Telephone is a Long Distance Station

FEET MADE FIT!

New Method

WILLIAM ANDREW SETTLE
Osteopath
124 Hunter Street. Telephone 649.
ALL DISEASES TREATED

Outline of Wet Ore Elevator

Goodyear Equipped

Cobalt Reduction Co. Ltd. Cobalt

Goodyear 3600 Wet Ore Elevator Belting

73 Ft 14 X 7 Ply 1/8 x 1/16 Rubber Face

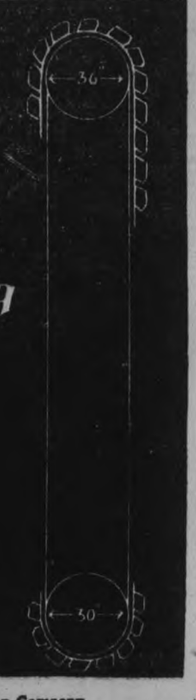

Head Pulley	36"
Bottom Pulley	30"
Length of Belt	73'
Spacing of Buckets	14" centers
No of Buckets	60
Angle of Incline	Vertical
Speed	300 FPM

Blue-print sketch of Goodyear-equipped bucket conveyor at the Cobalt, Ont., plant of the Cobalt Reduction Company.

1100 Days vs. 600 Days

Mr. Bennett, mill superintendent for the Cobalt Reduction Company, had never felt very happy about this bucket elevator. It was a "belt hog." Carrying ore with a 5 to 1 dilution of slime and water, it used up an 8 ply belt in 600 days or less. 600 days was the best record.

Then he decided to try the Goodyear Belt recommended by Mr. Dodge, Goodyear salesman.

It is a *seven* ply belt. But up to June 11th, this year, when Mr. Bennett gave us his last report, it had seen 1100 days of service—24 hours a day, 7 days a week. It had elevated 412,500 tons of wet ore. And it was still running.

It is such incidents as this—cutting belt costs to less than half, insuring dependable, continuous service which are bringing industry more and more to Goodyear Belts.

For the same principles of construction, the same quality of materials, the same skill in building go into *every* Goodyear Belt—conveyor or transmission, large or small, for factory, farm, mine or mill.

Goodyear builds a belt or a hose or a packing or a valve specially to meet each problem of industry. The Goodyear man is prepared to give you expert advice in the choice of your industrial rubber goods. Get in touch with the Goodyear Industrial Goods dealer or with the nearest Goodyear Branch. The Goodyear Tire & Rubber Co. of Canada, Limited, Halifax, St. John, Quebec, Montreal, Ottawa, Toronto, Hamilton, London, Fort William, Winnipeg, Saskatoon, Regina, Calgary, Edmonton, Vancouver.

Goodyear means Good Wear

Buy from the Dealer who Displays This Sign

GOODYEAR

MADE IN CANADA

BELT HOSE PACKING VALVES

ANOTHER!

WHO WILL GET THIS

$10.00 Bill

on

Dollar Day

At one of the stores that are putting on Dollar Day, a certain article is on sale, and has been listed in the Merchant's advertisement in the special Dollar Day issue of The Examiner. Whoever buys this article will be sent a special cash bonus of

$10.00

absolutely free, and without any estimating or effort of any kind. Remember the article is in a Dollar Day store, and advertised in Tuesday's special issue of The Examiner.

No one knows the article, not even in the store where it is on sale. The item is selected by the Dollar Day organizer, from the items that appear in some of the ads.

When you buy, see that your name is written on the firm's counter check. You may be buying the prize article.

Leafs Gain Lead When Baltimore Loses Double-Header to Syracuse

FIREMEN WIN FIRST OF SERIES BEATING KINGSTON FRONTENACS 16-10 IN FAST SOFTBALL GAME

Local Champions Beat Winners of Kingston League Without Trouble

GOOD PITCHING

Dunkerley, for Winners, Has Fourteen Strikeouts—Opponent Wild

Playing almost airtight ball and hitting hard behind good pitching by their veteran hurler, the Firemen, champions of the Peterborough Men's Softball Association, defeated the Frontenac Regiment team, 16-10, in the first game of the O.A.S.A. playoffs here on Saturday. The visitors won the championship of the Kingston league and the second game will be played in the Limestone City tomorrow evening.

Saturday nights game was played in the Armories. Originally scheduled for the afternoon at Riverside Park, the continual downpour of Saturday made it necessary to postpone the game until the evening and to play on the indoor diamond in the drill hall. As a result the rival outfields had little chance to show their worth and many long flies hit the walls for safe hits which would have been easy outs in the open.

A large crowd gathered in the Armories, filling both galleries and all the space back of the plate, and giving the umpires and Firemen a busy time keeping them off the base lines.

Dunkerly's Good Work.

Joe Dunkerly was the hero of the game. The Firemen's hurler turned back fourteen of the visitors on strikes and held them to ten scattered hits. He drove in three runs and scored two more himself, having a perfect batting average, with two triples, a double, a single, and a walk in five appearances at the plate. He was given airtight support by his team mates, who added encouragement by compiling enough runs to give him a good lead to work on. Dobson, behind the bat, held the pitcher up well.

Watts pitched for the visitors. He was able to strike out only three batsmen and most of the five walks he issued came at inopportune moments. He didn't get the best of assistance, Montgomery, who started to catch, being particularly weak.

Fielding features were rare, although Weese and Purdy made fine pickups of sizzling grounders. Every infielder made some good stops and some of them made some bad ones. Only one fly was caught in the outfield all evening.

Well-known as a rugby player, "Liz" Walker appeared before Peterborough fans in a different role on Saturday, acting as umpire at the plate. He gave the pitchers every possible benefit in the matter of balls and strikes, especially on low ones across the plate, but called three similar plays in a manner that brought out strenuous objections. Balls which were hit down in front of the plate, just outside the foul line, but which rolled in he called foul, although the rule book distinctly states such hits to be fair. Alex Kay and Edgar LeBarr of Peterborough officiated on the bases.

How They Scored.

The visitors opened strong and it looked as if Dunkerly was having an off-night. S. Richards walked and Burke singled. The two pulled off a delayed double steal that made Dobson look bad and advanced on a passed ball. H. Richards was walked and stole second. Burke scored on Purdy's liner which hit a window and bounded back to Gimblett for an out. H. Richards scored on Stagg's grounder to the box. Montgomery singled but was forced by McCullough.

The Firemen quickly got the runs back. McNeely walked and scored on Westbrooke's double. The hitter took third on an error by Reid and scored on a grounder to the box by Weese. Nicholls was safe on error and took second on a passed ball. He scored on Crary's double. Crary stole third but was doubled when Gimblett lined to H. Richards.

The visitors got a hit but no runs in their half of the second. The home team had one man on but he was nipped off first. It was the only hitless inning for the Firemen.

The visitors got three more in the third. H. Richards and Purdy singled and scored on Stagg's double. Crary fumbled the hit long enough to let the hitter score. The next three men were easy out.

The Big Inning.

The Firemen got all three back and four more to pile up a lead that was never cut down. McNeely walked and stole second and third. Westbrooke struck out but was safe on the catcher's error. He stole second and Weese walked, filling the sacks. Nicholls slammed out a triple to tie the score and scored himself on a passed ball. Crary was safe on S. Richards' error and moved up on a wild pitch. He stole third and scored on Gimblett's double. Gimblett went to third on a wild pitch and scored after the catch of Delahaye's fly, the only one to be caught by an outfielder. Dobson was safe on an error and moved up on successive wild pitches to third scoring from there when Dunkerly tripled. The pitcher was stranded when McNeely struck out and Westbrooke hit to the box.

Dunkerly struck out four of the seven batsmen to face him in the fourth and fifth innings. S. Richards started the fourth with a single but a grounder and two strikeouts ended the inning, while nobody got on in the visitors' fifth.

The home team scored three runs in the two innings. In the fourth, after two were out, Crary was safe on an error and stole second and third. He scored on Gimblett's single. Delahaye followed with another single but H. Richards made a fine running catch to rob Dobson of a hit. Dunkerly started the fifth with a single. A wild pitch put him on second and then McNeely walked for the third time in the game. Westbrooke sacrificed neatly and a wild pitch let Dunkerly in. A play was made to the plate on a grounder by Weese, but was too late to get the runner. Nicholls forced Weese and was himself forced by Crary.

The Frontenacs made two in the sixth. Watts singled, but Reid forced him. S. Richards walked and the two advanced on a wild pitch. Burke struck out and S. Richards singled to score Reid and S. Richards. He took second on the throw to the plate but was caught when he tried to go on to third.

The Firemen got one. With two out Dobson doubled and Dunkerly tripled. H. Richards, who had moved in to catch, caught McNeely's foul fly.

Two more for the Frontenacs came in the seventh. Purdy struck out but Stagg was safe on an error and stole second. Singles by Montgomery and VanEllery, who batted for McCullough, sent in Stagg, and Montgomery scored on Watts' grounder. Reid struck out.

The home team was scoreless. Westbrook and Weese went out on grounders. Nicholls and Crary singled but Gimblett flied to Mongtomery.

S. Richards led off in the eighth with a triple but stood on the base and watched Burke, H. Richards, and Purdy fan.

The Peterborough boys scored two. With one out, Dobson singled and Dunkerly doubled. McNeely lifted to the box, but Westbrooke doubled to score the pitcher with the last run of the game. Weese singled on a hot one which Montgomery knocked down. Westbrooke tried to score from second on the hit and was out at the plate.

The ninth was soon over. Stagg singled and stole second. He went to third on a wild pitch but Montgomery and VanEllery struck out and Watts popped to Westbrooke.

Kingston—	AB	R	H	PO	A	E
S. Richards, 3b	3	2	2	1	0	1
Burke, 1ss	5	1	1	0	1	1
H Richards, 2b c	4	2	2	7	1	2
Purdy, rss	5	1	1	0	5	0
Stagg, 1b	5	2	2	11	0	1
Montgomery,c 2b	5	1	2	2	3	1
McCullough, lf	3	0	0	0	0	0
VanEllery, lf	2	0	1	0	0	0
Watts, p	5	0	1	2	3	0
Reid, rf	3	1	1	1	0	0
	40	10	13	24	13	6
McNeely, rss	3	3	0	0	3	0
Westbrooke, 3b	5	2	2	2	0	1
Weese, 2b	5	1	1	3	1	1
Nicholls, rf	5	2	2	0	0	0
Crary, lf	5	2	2	0	0	1
Gimblett, 1b	5	1	2	8	0	0
Delahaye, 1ss	4	0	1	0	2	0
Dobson, c	5	3	2	13	3	0
Dunkerly, p	4	2	4	1	2	0
	41	16	16	27	11	3

Summary.—Two base hits, Westbrooke 2, Crary, Stagg, Gimblett, Dobson, Dunkerly. Three-base hits: Dunkerly 2, Nicholls, S. Richards. Sacrifice hits, Westbrooke, Delahaye. Stolen bases, Crary 3, McNeely 2, Stagg 2, S. Richards, Burke, VanEllery, Westbrooke, Dobson, Dunkerly. Struck out by Dunkerly 14, by Watts 3. Bases on balls, off Dunkerly 4, off Watts 5. Double play, H. Richards to S. Richards. Left on bases, Kingston 6, Peterborough 8. Umpires, Walker, Kingston, at the plate. Kay and LeBarr, Peterborough, on the bases.

A DEEP SEA ONE.

Bridget—There's a man at the door with a parcel marked C.O.D.

Mrs. Newbride—Tell him to take it back. I ordered salmon.—Tit-Bits, London.

Admiral Horthy, the stern regent of Hungary, who has done much to hold his country together since the ruptures of the great war. The pope recently protested at his proposal to revive knighthoods.

La Preferencia
CIGAR
2 for 25¢ Ask for the Bull Dog size

WORLD SPORT CHAMPIONS

Champions in various lines of sport. Helen Wills and "Big Bill" Tilden, champions of the tennis court, having a little tete-a-tete in the grand stand at Forest Hills during the progress of the Davis Cup trials. Tilden is said to have regained his old form, and Miss Wills says she will not play in another open tourney, but would like to meet Suzanne, soon coming as a pro to this country. Right, Major Goodsell of Australia, world's champion professional sculler, who is at Los Angeles in training for a match with any American or Canadian sculler who is prepared to meet him. "Major" is Goodsell's christian name—not a title or nickname.

CARDS ADVANCE FRACTION POINT OF LEADERSHIP

St. Louis Wins Eighth Consecutive Victory from the Giants

THIRD OF SERIES

Giants' Errors Accounted for Cardinals' Runs—Bell Knocks Homer

NEW YORK, Aug. 23 (Canadian Press).—The St. Louis Cardinals yesterday won their eighth consecutive victory and advanced within a fraction of a per centage point of the National League leadership when they took the third of the series from the New York Giants, 4 to 2. Giant errors accounted for the Cardinal runs with the exception of a home run by Bell.

Manager John J. McGraw, of the Giants, indefinitely suspended Captain Frankie Frisch, second sacker, because he left the club Saturday without permission. He arrived in New York late yesterday and declared his reasons for absenting himself from the team at St. Louis was due to poor health which was chiefly due to trouble with his legs.

"There's nothing else to it," he said. "I didn't have any run in with McGraw and have nothing to say regarding my suspension." Travers Jackson is acting captain of the Giants. Baseball writers have criticized Frisch's playing throughout the season and he has been fined several times for not running out infield drives.

The Brooklyn defence went to pieces in the eigth inning and Chicago scored three runs to shut out the Dodgers, 3 to 0. The Brooklyn team contributed three errors in the eighth which, with a base on balls and two hits, netted three runs. Manager Robinson of the Dodgers has released "Rabbit" Maranville as a move towards a youthful majority on the Brooklyn roster next year.

Cincinnati took two extra inning games from Boston, and made it a clean sweep of the series by winning the first game, 4 to 3 in 10 innings, and the second, 7 to 6 in 12 innings. The second game was a subbornly fought battle, which the Reds won in the 12th round by scoring two runs when Burrus muffed Critz's pop fly.

STANDING OF LEAGUES

INTERNATIONAL LEAGUE

	Won	Lost	P.C.
Toronto	83	49	.629
Baltimore	78	51	.605
Newark	78	52	.600
Buffalo	76	56	.576
Rochester	65	66	.496
Jersey City	60	69	.465
Syracuse	51	80	.389
Reading	30	98	.234

AMERICAN LEAGUE

	Won	Lost	P.C.
New York	76	45	.628
Cleveland	67	54	.554
Philadelphia	66	56	.541
Detroit	62	57	.521
Washington	59	58	.504
Chicago	60	60	.500
St. Louis	50	71	.413
Boston	42	81	.341

NATIONAL LEAGUE

	Won	Lost	P.C.
Pittsburg	65	47	.580357
St. Louis	69	50	.579832
Cincinnati	68	51	.571
Chicago	61	57	.517
New York	58	58	.500
Brooklyn	57	64	.471
Boston	47	70	.402
Philadelphia	43	71	.377

VISION

FIRST CLIMBER: I saw Mrs. Blueblood on the avenue.

SECOND CLIMBER: How was she looking?

FIRST CLIMBER: Right past me.—Life.

ATHLETICS WIN FROM WHITE SOX

First Professional Game Ever Played in Philadelphia on Sunday

NO INTERFERENCE

NEW YORK, Aug. 23 (Canadian Press).—Armed with a court injunction that prevented police interference, the Philadelphia Athletics played their firse baseball game in Philadelphia on Sunday yesterday and won from the Chicago White Sox, 3 to 2. It was the first professional ball game ever played in Philadelphia on Sunday. There were no demonstrations and no attempt was made by any action or element to prevent the contest.

Cleveland found Washington pitchers easy and the Indians took a double header, 10 to 2, and 6 to 0, at the capital. Uhle held the Senators in check in the first game and Shaute shut them out with four hits in the second.

Rain prevented the St. Louis-New York game here.

Baseball Scores

International, Sunday.

Toronto at Newark, rain.
Buffalo at Jersey City, rain.

First game—
Rochester .. ..10000000—1 6 1
Reading .. ..00000200x—2 8 0
Bagby and McAvoy; Swaney and Lynn.
Second game—
Rochester .. ..0050000—5 5 1
Reading .. ..132000x—6 9 0
(7 innings)
W. Moore and Head; Marquis and Beard.

American League, Sunday.

First game—
Cleveland .. ..003020032—10 16 1
Washington .. ..001000010— 2 9 4
Uhle and L. Sewell; Ruether, Crowder and Tate.

Chicago .. ..00000110—2 8 0
Philadelphia .. ..00010200x—3 5 0
Edwards, Conally and Shock; Grove and Perkins.

St. Louis at New York, rain.

Second game—
Cleveland .. ..010202010—6 14 1
Washington .. ..00000000—0 4 2
Shaute and L. Sewell; Coveleskie, Marberry and Tate.

Boston .. ..010002101001—6 18 3
Cincinnati .. ..102000110002—7 15 1
Wertz, Mogridge and J. Taylor; May, Luque and Picinich.

New York .. ..010010000—2 5 4
St. Louis .. ..10200001x—4 7 0
Barnes, Scott and Florence; Haines and O'Farrell.

McGILL DEFENDS MEMORIAL CUP

Had Decisive Victory Over Westward Cricketers in Campus Game

SEVEN WICKETS

MONTREAL, August 23. — Canadian Press.— McGill successfully defended the Ross Robertson memorial cup when they concluded their two-day match with the westward cricketers Saturday at the campus, winning by seven wickets. McGill now plays the Bell telephone eleven, of Toronto in the final for the trophy. The match will be played on the McGill campus on Monday (Labor Day, and Tuesday, September 6 ond 7.

SYRACUSE TAKES DOUBLE HEADER FROM ORIOLES

Leafs Beat Newark Saturday and Lead League .024 Margin

GAMES POSTFONED

Reading Wins Double Game from Rochester at Home

NEW YORK, Aug. 23 (Canadian Press).—Rain prevented the game between Toronto and Newark in the International League, but nevertheless the Leafs gained considerable ground, as their rivals, the Baltimore Orioles, lost a double-header to Syracuse on their home diamond. The scores were 6 to 0, and 6 to 2.

The Leafs trounced Newark, 10 to 1, Saturday, and now lead Baltimore by .024 percentage. The standing of the first three teams:

	Won.	Lost.	P.C.
Toronto	83	49	.629
Baltimore	78	51	.605
Newark	78	52	.600

Reading closed its home stay of a month by winning both ends of a double-header from Rochester yesterday, 2 to 1, and 6 to 5.

Buffalo and Jersey City were idle owing to rain.

RUGBY SUCCESSES IN PETERBOROUGH

Short Sketch Taken from Publication of Canadian Rugby Union

It has been quite a number of years since a winning rugby team has been produced in Peterborough, but there is no doubt that if public support was given in two or three years rugby teams could be produced with the same success as our hockey teams of the past few years. There is no doubt that there are the players here to turn out good teams if they would come out and if public interest would only get behind the situation and boost.

A short sketch of some of the championship teams, taken from the official publication of the Canadian Rugby Union, which includes every recognized rugby union in Canada, including the Ontario Rugby-Football Union in which Peterborough teams play, may bring back pleasant memories of the old days when Peterborough teams were a force to contend with. It may also encourage these old players and old fans to get out and push behind the budding growth for more rugby here, for with more support it can be done. There are both the players and the supporters here to put it over.

In the senior series for the championship of the Canadian Rugby Union, Peterborough won the O. R. F. U. championship in 1907, and then won the next game from Ottawa University (intercollegiate champions) by default. In the finals of the C. R. U., they lost the championship of Canada to Montreal.

In the intermediate series, Peterborough won the championship of Canada in 1899 by winning first the O. R. F. U. and then beating Westmount (Quebec champions) in the finals. In 1901, Peterborough again repeated their success, this time beating Quebec (Quebec champions). In 1902 Peterborough won the O. R. F. U. championship but lost out to their old rivals, Quebec, in the Canadian finals.

In the interscholastic series, Peterborough has been well represented by good P. C. I. teams of recent years. In 1924 the P. C. I. were in the finals of this series but lost out in a game in Hamilton. In 1922 and 1923 they again shot high and only lost out in each case in the semi-finals to the team which, in the next game, won the championship.

So, with these past successes to inspire you, why not get behind rugby in Peterborough and come to the meeting at 8 o'clock on Wednesday, August 25, at the Y. M. C. A.

IT PAYS TO ADVERTISE

SERPENT MOUND REGATTA HELD

Annual Day of Sports on Rice Lake Is Great Success.

MANY EVENTS.

KEENE, Aug. 23.—The Sixth Annual Serpent Mound Regatta was another decided success. A large crowd attended and was treated to some very fine water sports and a soft-ball game between the old rivals, Keene and Sixth Line; Keene winning 10 to 6 Keene and Alderville hooked up in a ball game for the regatta cup, Keene winning 10 to 9.

The races on the water were exceedingly close, only inches separating some of the contestants.

The following are the prize winners

Land Sports.

Boys' Race: 7 and under, Allan Davis, John Lukes.

Girls: 7 and under, Mary Bell Humphries, Dorothy Davis.

Boys: 10 and under, Bob Humphrey, Ralph Lukes.

Girls' Balloon: E. Wallace, H. Bryce.

Wheelbarrow Race: Bill Burley and A. Davis and A. Redpath and A. Shearer

Sack Race: A Davis, V. Gibson.

Thread and Needle: Jean Donaldson, Marion Bryce.

Married Ladies': Mrs. H. Weir, Mrs. Stewart Davidson.

Boys' High Jump: Dick Davis, W. Chapman.

Water Sports.

Ladies' Single Canoe: Willena Wallace, Miss Amys.

Men's Single Canoe: Zack Smoke, Frank Gray.

Men's Single Canoe (B): Otto Seiver, L. Wallace.

Men's skiff: Bert Adams, James Weir.

Ladies, and Gents' Tandem: A. Bryce and Miss Amys, W. Smoke and Miss Simpson.

Ladies' Skiff: Miss Wallace, Miss Squires.

Gents' Tandem Canoe: Jack Smoke and W. Jacob; A. Bryce and W. Muskrat.

Ladies' Tandem Canoe: W. Wallace and Miss Amys, H. Cowie and Flossie Howard.

Gunwhale Race: W. Smoke, N. Smoke.

Ladies' Crab Race: Miss Howard, Miss Simpson.

Gents' Crab Race: Madden Howard, W. Smoke.

Men's Fours: A. Simpson, F. Gray, O. Seriver and W. Smoke and J. Simpson, A. Bryce, M. Howard, W. Muskrat.

Girls' Swimming, 12 and under: C. Wallace, Bert Gainor.

Boys' Swimming, 12 and under: Bert Engstion, Roland Rennie.

Ladies' Swimming: Miss Weir, Miss Gainor.

Gents' Swimming: I. Fletcher, George Simmons.

Outboard Motor: R. Cowie, Mr. Rockwell.

The line-up for the soft-ball was as follows:

Keene: F. McCarthy, 1st b.; B. McCarthy, p.; M. Nelson, 3rd b.; D. Gainor, s.s.; F. Wedlock, l.f.; V. McNevan, 2nd b.; M. Hastie, c.; M. Francis, c.f.; M. Conrie, l.f.

Sixth Line: M. Hall, p.; E. Donaldson, 1st b.; L. Donaldson, c.; V. Elliott, l.f.; L. Bowie, 2nd b.; A. Reid, r.f.; H. Weir, s.s.; D. Chapman, 3rd b.; J. Donaldson, c.f.

Score—Keene, 021340x—10. Sixht Line, 0001131—6.

SOCCER NOTES

A fast game of softball was played at Hiawatha on Thursday evening between Hiawatha and Zion, the latter winning by the score of 5-4. N. Hayes pitched great ball for Zion, especially in the pinches. Herman made a spectacular one-hand catch of a hard fly over second. Teams:

Zion—N. Hayes, p.; E. Orde, 3b.; G. Burns, c.; V. Hayes, 2b.; J. Heffernan, mf.; B. Orde, 1b.; E. Burns, lf.; L. Fitzgerald, rf.; K. Pickell, ss.

Hiawatha—F. Simpson, c.; Herman, 2b.; Muskrat, 1b.; J. Simpson, p.; Crowley, mf.; Burgess, 3b.; Howard, lf.; O'Dette, rf.; Northey, s.s.

Umpires—J. Fitzgerald, plate; E. Lukes, bases.

What will be the world's largest airplane, designed to carry 100 persons, and having 10 propellors, is now being constructed in the U. S. prime minister, rested for many de-

PETERBORO BOWLERS WIN THE WIGGINS CUP AT CAMPBELLFORD

Tom Curvin's Rink Won 13-10 Victory Over Cobourg Team

RECEIVE PRIZES

A. J. Meyers Trophy Went to Campbellford for Coming Year

(Examiner Corespondence)

CAMPBELLFORD, Aug. 23. — Peterborough and Warkworth bowlers will continue in possession of two of Campbellford's bowling trophies for another year. They simply exchanged the A. J. Meyers and W. S. Wiggin's cups as a result of Friday's tournament. The complete scores from preliminary round to the final in the primary competition, for the Meyers trophy, in which C. Smith's rink of Warkworth defeated George Cairns of Peterborough by 16 to 10, have been reported.

After the Meyers Cup finals late Friday evening, the surviving rinks in the Wiggin's trophy competition battled through to the final that gave Tom Curvin's Peterborough rink a 13 to 10 victory over F. J. Skitch of Cobourg. In the semi-finals Curvin had eliminated A. G. Dawson of Port Hope by 15 to 7, and Skitch swung the gate for Bily Oke of Port Hope by 12 to 9.

The Curvin rink composed of Jack Wise, J. J. Howden, Jack Bacon and T. E. Curvin received motor rugs, and the second prizes to Skitch's rink were sets of Rogers' teaspoons.

Last year Curvin won the Meyers cup, and C. Smith of Warkworth the Wiggin's cup. Friday's tournament found them again successful finalists and cup winners, except that Smith annexed the Meyers' trophy. The circumstance of the results during the last two years is an unusual co-incidence, and indicates the ability of the winning quartettes. Peterborough made a bid for the Meyers' cup, but George Cairns and his rink started badly in the final game with Smith. Two of the three Peterborough entries finished in the money.

J. R. Wilkinson of the local club and W. DeLany of Cobourg shared the prizes of eight tins of cigarettes in a supplementary competition. Wilkinson was assisted by R. S. Smith as vice, George Ironsides second, and C. E. Wragg lead.

The Wiggin's cup scores follow:

Campbellford:	**Campbellford:**
J Wilkinson 14	T Tait 7
Tweed:	**Peterboro:**
Beall.....13	T Curvin 14
Hastings:	**Campbellford:**
N McDonald.....5	W Wiggins.....8
First Round	
Campbellford:	**Warkworth:**
J A Stewart 15	A M Smale 13
Peterboro:	**Campbellford:**
Sedgwick.....10	L B Glover....15
Campbellford:	**Peterboro:**
J Wilksinson.....5	T Curvin 12
Campbellford:	**Belleville:**
W Wiggins.....9	Fish 10
Cobourg:	**Cobourg:**
F J Skitch.....11	W DeLany 8
Warkworth:	**Port Hope:**
J Topping.....12	W J Oke.....16
Second Round	
Port Hope:	**Campbellford:**
Dawson.....15	Stewart 6
Campbellford:	**Peterboro:**
L B Glover.....9	T Curvin 10
Belleville:	**Cobourg:**
Fish.....9	F J Skitch.....14
Port Hope:	**Cobourg:**
W J Oke.....10	S Troop 11
Port Hope:	**Peterboro:**
Dawson 7	Curvin 15
Cobourg:	**Cobourg:**
Skitch.....13	S Troop 12
Final	
Cobourg:	**Peterboro:**
F J Skitch.....10	T Curvin 13

MISNAMED

Taxicab Driver: Where do you get that "Home James" stuff? This is a taxi—see!

Passenger: Pardon me, my error. Home, Jesse James!—Life.

MAKING HASTE

Husband—I hope you will hurry with your dressing, or we shall be late for the opera.

Wife: Hurry? Why, what else have I been doing for the last two hours!—Kasper, Stockholm.

DON'T WORRY, SON

"Father, I have swallowed a franc."

"Doesn't matter, sonny. It's not worth much now?."—Journal Amusant, Paris.

DELIGHTED.

Musician— I suppose you have never heard me in my "Descent to Hell"?

Lowbrow—No, but I'd love to."—Sidney Bulletin.

Israel Zangwill, brilliant Jewish author, who is dead in England at the age of 62.

Now the dessert and then Wrigley's

After Every Meal

It doesn't take much to keep you in trim ~ Nature only asks a little help.

Wrigley's "after every meal" is a mighty big little thing to do for teeth, breath, appetite and digestion!

Keep it up regularly and note its great benefits.

A flavor for every taste

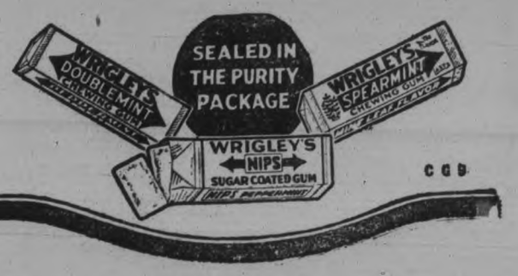

Capitol — NOW PLAYING

Directed by SIDNEY FRANKLIN
Scenario by Agnes Christine Johnston from the Novel by George Barr McCutcheon

With ANTONIO MORENO, CREIGHTON HALE and ROY D'ARCY

A Metro-Goldwyn-Mayer Picture

TUESDAY—8 P.M.—ONE NIGHT ONLY
IS FUN NIGHT WITH
PAT BURD AND HIS
ROYAL ARCADIANS
—featuring—
MADELAINE — BURD — TOM
in "Dances of the Day"

NO ADVANCE IN CAPITOL PRICES
This Performance preceeds dance at Rye's

HOW TO SWIM

by Lillian Cannon

With breathing perfected, the arm stroke running naturally and the kicks fast and regular, the beginner can really begin the crawl.

The three things to be synchronized will not become so in a day, but the whole thing requires practice.

The fact that one swims the crawl, after a fashion, does not mean he has attained the racing stroke.

The kicks, breathing and arms must move with mathematical precision and until they do move with mathematical precision the best results will not be obtained.

The one suggestion to be given is to get the counts accurately and stick to these counts as closely as possible until real championship speed is attained.

(Copyright, 1926, NEA Service, Inc.)

DIAMOND DISPUTES

When must the team in the field call the umpire's attention to a batting-out-of-order play?

* * *

For the team in the field to profit by a batting-out-of-order play, it should first permit the improper batsman to be retired or hit safely.

After the improper batsman has done so, the team in the field should call the attention of the umpire to the slip. This must be done before a ball is pitched to the succeeding batsman.

The umpire shall then inflict the correct penalty by calling the proper batsman out.

COGS MUST WIN GAME TO-NIGHT

Winner Of Series To Meet Lindsay, Probably on Thursday.

The third game of the Cognawaga-Crescent series will be played at the Exhibition park this evening at 5.30 o'clock. Crescents have a game in the bag and can win the title by taking this contest. The Cogs, who have been playing great ball, will enter the fray with plenty of confidence, and it would be no surprise to see them pull out with a win. In the event of another game being found necessary, the teams will play again on Wednesday.

Arrangements are under way to have the winner meet Lindsay in a sudden-death game on Thursday.

GOLF PLAYERS TO INVADE THE STATES

Will Make Attempt to Win United States Amateur Crown

NEW YORK, Aug. 23 (Canadian Press). — Five Canadian and two English players will invade the United States in an attempt to win the United States amateur golf crown, at present worn by Bobby Jones of Atlanta, Ga. The championship will be held at Short Hills, N.J., commencing on September 18, with 152 players entered.

C. Ross Somerville, of London, Ont., Canadian amateur champion, is among the entrants. Don. Carrick, of Toronto, and Charles B. Grier, of Montreal, both former Canadian titleholders, are also entered. J. B. Mickles and Norman M. Scott, of Royal Montreal, are the other members of the Canadian quintette.

LAWN BOWLING.

The following two games in the singles competition must be played off to-night:

Bacon vs. Cairns.
French vs. Fox.

FEDERAL NOMINATIONS

The following candidates for the House of Commons were nominated over the week end:

Argenteuil, Que.—J. L. Legault, K.C., Liberal.

Lincoln—T. M. McCarron, Liberal.

Montmagny, Que.— Armand Lavergne, Conservative.

Quebec County— Pierre Audet, Conservative.

Red Deer, Alta.—J. G. Lafrance, Conservative.

St. Hendri, Montreal — Henri Hunter, Conservative.

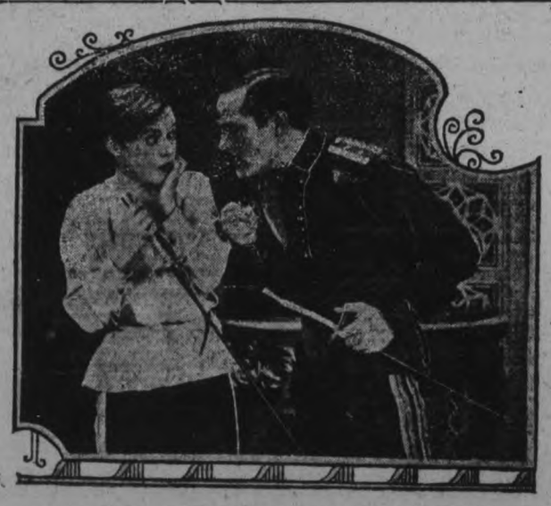

Marion Davies in "Beverly of Graustark" at the Capitol

50,000 HARVESTERS WANTED

$15.00 TO WINNIPEG

Plus half a cent per mile beyond to all points in Manitoba, Saskatchewan, Alberta—Edmonton, Tannis, Calgary, MacLeod and East.

Returning—Half a cent per mile to Winnipeg, plus $20.00 to destination.

Through special trains for Winnipeg via Canadian National Rys. will leave as follows; (Standard Time):

FROM TORONTO (Union Station)	**August 31st**	**12.30 P.M.**	**9.00 P.M.**
	Sept. 3rd	**12.30 P.M.**	**9.00 P.M.**

Special through cars from other principal points connecting with the above special trains. For details consult local Canadian National Agents.

THROUGH TRAINS—COMFORTABLE COLONIST CARS—SPECIAL CARS FOR WOMEN AND CHILDREN

Purchase your ticket to Winnipeg via Canadian National Railways, whether or not your final destination in the West is a point on the Canadian National. Tickets and all information from nearest Agent.

Travel CANADIAN NATIONAL

PLAYERS FAIL TO APPEAR IN GORDON FINAL

Referee Decides Against Playing — Only Seven Men in Each Team

MISERABLE WEATHER

Encourage Dribbling Code Among Boys of the City and Schools

The deluge of rain accompanied by very strong winds on Saturday caused a percentage of each soccer team that were to play in the Gordon cup final on Nicholls Oval in the afternoon to put in a non-appearance when the kick-off hour was scheduled. No doubt the early part of the day was no criterion that a game would be played which was indicated by the Quakers and the Thistle being four men short in each eleven.

The players who turned up were agreeable to play but the referee made a final decision when he stated that it would be only a farce to play a final of any cup tie without a full quota of players. His action is of a "real sport," in the full sense of the word. It would also be a failure from a financial point of view, which has to be considered.

The playing pitch was in the very best of condition, except in the locality of the goal posts, but this did not prevent a number of enthusiasts from participating in a practice game.

A meeting of the executive will be held on Tuesday evening at Dan Campbell's home, at 228 Westcott St. when the referee's report will be received and considered.

Encourage Soccer.

During the past few weeks in many papers throughout Canada soccer has been discussed from the younger boys' point of view, and at a recent meeting in Tornoto, the officials of the O.F.A. asked for the assistance from legislators, club officials and players, for greater efforts to stimulate interest in the sport among the young was opportune, as the youngsters are about to set on another whirl. As one speaker put it, the great objective is to have the boys on every street corner playing the game. Of course the one big obstacle still to be surmounted is the keeping of interest in the game in the boys after they leave school.

Last year the Queen Alexandra school team carried off the public school championship, after a tie game by the odd goal, and it is anticipated that the usual activities of the school teachers in the soccer code will receive their attention when the fall session opens.

A number of the Central School boys have kept in the game through the juvenile league two from Prince of Wales and four from the Queen Alexandra team. But the Junior league has been missed this season by a lot of eligible players between the two stages—juvenile and senior. There are a few who have learned the dribbling code in this city, viz., Grant James, Halliday and T. Montgomery, of Masseys, the latter being considered one of the smartest goal-keepers in the senior league. Johnny Ward and Joe Mayette of the Thistle both learned the game here. The Quaker Oats does not contain a junior from the lower company, who received the rudiments of the pigskin in this district.

Youth Wins Out.

In the recent five-aside competition youth dominated the situation throughout the tussle, when three juveniles, Gravette, Cravell and Watkins of DeLaval Juveniles, along with Cross and Fowler, DeLaval Seniors made a stro. five.

Juveniles' Progress.

Throughout the season the DeLavals, last year's champions, have carried off the honors, so far this year, with Jones, DeLaval, leading the scoring list with nine goals to his credit with "Newt" Downer coming next with 3 goals; also Dyer and Gravette, DeLaval, in the sai. total.

In the Toronto public schools no less than 134 teams were in action, while in the city schools only six teams participated in a two schedule game in the final. Why not inaugurate a second division league in the schools so as to fotser the game and make good players for the higher grade.

The success or failure of the game in the Dominion depends on keeping the youngsters of to-day keyed up, for it may not always be possible to depend on immigration for new blood.

GAIN ONE POINT BY VIRTUE OF INDECISIVE GAME

Rangers Continue to Hold First Place in Scottish League

GLASGOW, August 23 (Canadian Press).—Securing one point from the Airdrieonians by virtue of the indecisive contest at Airdrie Saturday, the Rangers continued to hold first place in the Senior Division of the Scottish Football League, but in such a position as to face dethronement at any moment. A solid block of five undefeated teams, Dundee, Motherwell, St. Mirren, Celtic and Morton, are following close on the heels of the leaders, whose position was gained as a result of their mid-week game with Dunfermline, when they subdued the former second string club by two goals to nothing.

The season has not advanced sufficiently to endow any of the present encounters with much interest but the fortunes of the Cup-holders, the Celtic, will be greatly followed. Celtic made it two straight when they obtained the margin over Cowdenbeath, coming as it did on the top of their win over Kilmarnock a week ago. This last-named team are one of the four who have not yet registered a point, the others being Queen's Park, Dundee United and Dunfermline.

Honors were fairly easy as between home and away teams on Saturday, with five securing victories on their own ground and four on visiting territory; one game was drawn.

Some heavy scoring took place in the game at Partick, where Greenock Morton obtained an edge on the Thistle by the odd goal in nine, while at Aberdeen seven goals were scored, a couple only of these going to Clyde and the remainder to the home team. Airdrie divided six six goals evenly with the Rangers.

JAPAN WINS THE FINAL ROUNDS OF ZONE DAVIS CUP

Takes Laurels from Cubans Without Loss of Single Set

FIVE MATCHES

Sekio Tawara, Tennis Champion for Japan Is Star Player

MONTREAL, Que., August 23.—(Canadian Press).—Japan swept the five matches of the American zone Davis Cup final round with Cuba, taking the laurels without the loss of a single set to the representatives from the south, winning all contests in three straight sets. The Japanese concluded their triumphant march on the Mount Royal Tennis Club courts Saturday afternoon when Sekio Tawara defeated Rogelio Paris, 6-2, 6-0, 6-2, and ending the tennis parade when Teijo Toba, substituting for Takeioni Harada, downed Dr. Vicente Banet, 6-2, 6-2, 6-3.

Sekio Tawara, the youthful but sturdy player from the Imperial University, Tokyo, holder of the tennis championship of Japan, gave an excellent display against Rogelio Paris, the Cuban captain. The Japanese titleholder player mostly from the back court, and in a series of volleys with Paris, either forced the Cuban out of position to score on clever placements or else forced Paris to backhand his returns into the net. The latter lacked spirit in his play, frequently making no attempt to go after the strokes down the side lines.

Dr. Banet, a terrific driver on the courts, made a better stand against Teijo Toba, but the Cuban lacked the finishing touch to his strokes which marked his singles game last Thursday again Tawara. He frequently drove into the net in his efforts to return the vicious volleys of Toba.

In an exhibition match, which followed the two singles, Zenzo Shimizu, Japanese team captain, and C. W. Aikman, of the Mount Royal Tennis Club, defeated Takeichi Harada, ranking star of the Japanese team, and R. M. Watt, chairman of the Davis Cup Committee.

EXAMINATION RESULTS

COLLEGIATE INSTITUTE
Honor Matriculation

William Yelland obtained 10 First Class Honors.

Ruth Abramson.—Hist. C, Alg. C, Geom. 3, Lat. Auth. 2, Lat. Comp. 3, French Auth. 2, French Comp. 2, German Auth. 1, German Comp. 2.

Frances Ackerman. — Comp. 1, Lit. C.

John Adair.—Comp. 1, Lit. 2, Hist. C, Alg. 3, Latin Auth. C, Latin Comp. C, French Auth. 2, French Comp. C.

Robert S. Allen.—Comp. 2.

Freda Allison.—Lit. C.

Annie Amys.—Alg. C, Latin Auth. C, Latin Comp. C, French Auth. C, French Comp. C.

John Amys.—Hist. C, Alg. C, Geom. 2, Trig. 1, Physics 1, Latin Auth. 3, Latin Comp. C, French Auth. C, French Comp. C.

Muriel Benson.—Hist. C, Alg. C, Geom. 2, Trig. 3, Latin Auth. 2, Latin Comp. 2, French Auth. 3, French Comp. 2.

Alden Bookhout.—Alg. C, Geom. C.

Gertrude Comstock—Comp. 2, Lit. C.

Edythe Cottrell.—Alg. 3, Geom. C, Latin Auth. 2, Latin Comp. 1, French Auth. 1, French Comp. 1, German Auth. 1, German Comp. 1.

Dorothy Couper.—Comp. 1, Lit. C.

Isabelle Couper.—Comp. 2.

Charles Cowling. — Chem. C, French Auth. 2, French Comp C.

Margaret Denne—Comp. 3, French Auth. 1, French Comp. 3, German Auth. 3, German Comp. 3.

Anna Franks.—Lit. 3, Hist. C, Alg. C, Geom. 2, Trig. 2, Latin Auth. 3, Latin Comp. 1, French Auth. 3, French Comp. 2.

Isobel Fry.—Comp. 3, Lit. 2.

Melville Fusee.—Hist. C, Alg. 3, Geom. 1, Trig. 2, Physics 2, French Auth. 2, French Comp. 2.

Delbert Gardiner.—Comp. C. Lit. C.

Jean Gilman.—French Auth. 2, French Comp. 2, German Auth. 1, German Comp. 3.

Myrtle Green.—Comp. 2, Lit. 2,

Stuart Hagerman.— Comp. 3, Lit. C.

Jack Hall.—Comp. C.

Margaret Hamilton. — Comp. 2, Lit. C.

Anne Heiderman.—Comp. C. Alg. C, French Auth. 2, French Comp. 2, German Auth. 3, German Comp. 1.

Dorothy Hooey.—Comp. C.

Clarence Jackson.—Hist. C, Alg. C. Geom. C, Trig. C, Lat. Auth. C, Latin Comp. 2, French Auth. 2, French Comp. 2.

Edith Killaly.—French Auth. 2, French Comp. C, German 3, German Comp. C.

Lawrence Killaly.—Alg. C, French Auth. C.

Geraldine Lasher.—Comp. 3, Lit. 2

Annie Lawrence.—Hist. 3, Alg. C, Geom. 2, Trig. 2, Physics C, Chem. C, French Auth. C, French Comp. C.

Charlotte Liggett.—Comp. C.

Charles Levine.—Comp. C. Lit. C.

Jacob Low.—Comp. C, Lit. 1.

Ward Macdonald.—French Auth. C. French Comp. C.

Ida McBride.—Alg. C. Geom. 2.

Harry McFadden.—Alg. 3, Geom. 1, Trig. 1, Chem. 1, French Auth. 3, French Comp. C.

Jean McIntyre.—Comp. C, Lit. C, Latin Auth C, Latin Comp. C, French Auth. C, French Comp. C, Geom. 3.

Arleigh McKone.—Comp. C, Lit. 3.

Winston Merrell.— French Auth. C.

Milton Mesley—Comp. C, Lit. C.

Dorothy Moir—Alg. 3, Geom. 1, Trig. 2, Physics 2, Lat. Auth. 2, Lat. Comp. 2, French Auth. C, French Comp. 2.

Mildred Morphet—Comp. 3, Lit. 1.

Marjorie Northey—Comp. 3, Lit. 2.

Howard Pammett—Comp. 2, Lit. 2, Hist. C, French Auth. 2, French Comp. C.

Gordon Richardson —Comp. 3, Lit. 1.

George Rishor—Comp. 3, Lit. 2.

Arthur Robinson—Comp. 3, Lit. 2.

Alex. Rogow—Comp. 2, Lit. 1.

William Rome—Hist. C, Alg. C, Geom. 1, Chem. 3, Lat. Auth. C, Lat. Comp. C, French Auth. 2, French Comp. C.

Russell Rosborough — Alg. 2, Geom. 1, Trig. 1, Physics 2, Lat. Auth. 2, Lat. Comp. 1, French Auth. 3, French Comp. 3.

Helen Roszel—Comp. 3, Lit. C,

Walter Rye — Lit. C, French Auth. C.

Adam Sands—Alg. C, Geom. 1, Trig. 3, Chem. 3, French Auth. 3, French Comp. 3.

Eleanor Sharpe—Comp. C, Lit. C.

Viola Stalker—Comp. 2, Lit. 1,

Myrtle Stephens—Comp. C, Lit. 2.

Helen Storey — Geom. C, Lat. Comp. C.

Helen Stuart— Hist. 1, Alg. C, Geom. 2, Trig. 2, Physics 3, Lat. Auth. 1, Lat. Comp. 1, French Auth. 2, French Comp. 2.

Walter Sutton—Geom. 2, Physics C, French Auth. 1, French Comp. C.

Ruby Theobald—Comp. C, Lit. C,

Helen Throop—Hist. C, Alg. 1, Geom. C, Trig. 1, Physics 3, Lat. Auth. C, Lat. Comp. C.

Vera Wagar— Hist. 3, Alg. C, Lat. Auth. 2, Lat. Comp. 3, French Auth. 1, French Comp. 2.

Florence Walton—Hist. C, Alg. 2, Geom. 1, Trig. 2, Lat. Auth. C, Lat. Comp. 2, French Auth. 2, French Comp. 2.

Connee Watt—Alg. 2, Geom. 1, Trig. 1, Physics C. Chem. C.

Harry Westbrook—Comp. 3, Lit. 3.

Louise White—Lot. 2, Lat. Auth. C, Lat. Comp. C.

Eleanor Wilgar—Comp. C, Lit. 1,

James Wilson—Alg. C, Geom. 2, Trig. 3, Physics 2, Lat. Auth. 2, Lat. Comp. 3, French Auth. 2, French Comp. 3.

William Yelland— Comp. 1, Lit. 1, Alg. 1, Geom. 1, Trig. 1, Physics 1, Lat. Auth. 1, Lat. Comp. 1, French Auth. 1, French Comp. 1.

Isabelle Sutton—Comp. C, Lit. 3, Hist. C, Geom. C, Trig. C, Lat. Auth. C, Lat. Comp. 2, French Auth. 3, French Comp. C.

LIBERAL POLICY IS EULOGIZED BY THREE SPEAKERS

J. Wearing Says Byng Thought Canada Was Colony

TORY GESTURE

R. R. Hall and J. J. Duffus Criticize the Record of Arthur Meighen

That Lord Byng made an error in refusing the dissolution asked by Mackenzie King — an error which arose from his supposition that Canadians were still a subject people and Canada a Crown colony, was the opinion expressed by Joseph Wearing, addressing the enthusiastic rally of Liberal supporters in the Duffus building on Saturday evening. While fully recognizing the splendid services of Lord Byng to the Empire, Mr. Wearing asserted that Lord Byng was under the impression that he was living in the days of 75 years ago, when Governors, usually good old Tories, were sent out from England, and that the Governor-General thought he was merely making the usual Tory gesture in refusing to accept the advice of a Liberal Prime Minister. It simply meant that it was merely a kind of fiction to claim that Canada was a self-governing Dominion, and meant that Canada was still governed to some extent at least from Downing Street. If the Governor-General, in touch with Parliamentary affairs as he was, did not know that Mr. Meighen could not possibly carry on a Government, then he ought not to have been there, and the sooner they got some one other than Lord Byng the better. Mr. Wearing said he maintained this stand without any disparagement of the renown of Lord Byng. Who was the proper judge of the propriety of Mr. King's dissolution request—the Governor-General or the people at the polls? Mr. Wearing concluded by eulogizing the candidate and urging all Liberal sympathizers to rouse the indifferent voters and secure their votes for Mr. Duffus to ensure his return on September 14.

R. R. Hall, K.C., in a speech that fairly bristled with facts and figures, contrasted the record of Mr. Meighen in office with that of Mr. King in office. The acid test, he said, was not "What does he say," but "Tell me what he has done."

Both leaders had been twice Premier, Mr. King with the consent of the electors, Mr. Meighen never with the consent of the electors. Mr. Hall expressed the opinion that Mr. Meighen never would achieve office by the will of the electorate.

A Conservative, Sir Arthur Currie, commander of the Canadian troops in France, in a speech at Montreal, brought an arraignment of waste and extravagance against the Conservative Government under Sir Robert Borden as Premier, with Mr. Meighen as his chief lieutenant, and later under the Premiership of Mr. Meighen himself, after Sir Robert's retiral. The grand total of the unnecessary and wasteful expenditure amounted to 494 millions, one-fifth of the national debt, costing the country $25,000,000 per annum. On the other hand, the King Government converted an annual increase of the national debt into a surplus, reduced taxation to the extent of 114 million in four years.

Canada was a magnificent inheritance left to Canadians, and it was necessary that they should have Ministers in whom they had confidence. Having weighed Mr. Meighen in the balance and found him wanting, it was their duty to return Mr. King to power and to elect Mr. Duffus as representative for West Peterboro.

The candidate, who referred to the loss sustained by Liberalism through the death of George Jobbitt, explained the plans that had been adopted to perfect the party's electoral organization.

He criticized Mr. Meighen's selection as Cabinet Ministers of men who had been expelled from the party by Sir Robert Borden. Mr. Meighen had promised stable government, but one wondered what kind of "stable" to which he referred. It looked like a gypsy stable, for Mr. Meighen was changing his mind all the time.

Three hearty cheers for the candidate and for Mackenzie King concluded the gathering.

J. J. Hartley, president of the Association, occupied the chair.

CRICKET NEWS

The team to represent the Peterborough Club against the Oshawa C.C. at Oshawa tomorrow afternoon will be chosen from the following players

F. Dyer (captain, Elliot, Thorpe, Coutts, Monkman, Garbutt, Stuart, Dyer, R., Manning, Dunkerley, Massey-Cooke, Ryland, Hamilton.

Practice tonight at 6 p.m. Final arrangements for the game tomorrow will then be made.

CONSERVATIVES OUTLINE PLANS FOR CAMPAIGN

One Present Issue Is Exodus of Canadians to the States

FIVE SPEAKERS

Canada's Only Solution Is Placing Staple Government in Power

An enthusiastic rally was held in the committee rooms of the Conservative party on Saturday night in support of E. A. Peck, the candidate in the coming election. V. J. McElderry, president of the local association, occupied the chair. E. A. Peck, W. H. Bradburn, M.P.P.; J. F. Strickland, R. J. Soden, and D. G. Melton addressed the meeting.

V. J. McElderry

In his opening remarks, Mr. McElderry declared "We have a real fight this time. We have a clever industrious business man as our opponent, and we will have to get out and work to make the campaign a success." The speaker outlined the reasons for the present election, stating that while the Conservatives had 115 members, Mackenzie King who had only 101 members was enabled with the help of 24 Progressives, two Independent Liberals, and two Labor members, was enabled to carry on.

P. P. Sparks, of the Canadian Manufacturers' Association, had been carrying on an investigation of the Customs department, he said. Mr. Sparks found that smuggling was going on and brought the matter to the attention of the Government on many occasions. Finally, he said, the scandal became noisesome and the Progressives who had obtained practically everything they wanted, bolted from the government ranks and consequently the Mackenzie King government was faced by a vote of censure. Mackenzie King endeavored to obtain a ruling that would enable him to dissolve parliament without facing this vote of censure.

The other issues in the campaign, he declared, were those that were dealt with so exhaustively during the last election. The country was still losing thousands of its best citizens to the United States and the industries were still crippled because of the low tariff, he said. The only alleviation of the situation was the Robb budget—it was well named, he declared, as it had only helped to rob capital and labor of its confidence in the country.

E. A. Peck

Since my nomination, a new candidate has come into the field; a prominent business man and a fair opponent," said Mr. Peck. As far as he was concerned, said Mr. Peck, the campaign would be carried on in a clean manner, with no personal issues between himself and his opponent.

There were two issues before the people, he declared. On was labor conditions, and the other was the exodus of Canadian born citizens to the United States. These were the issues at the last election and they were equally important now, he declared. Conditions had not improved, and labor still needed protection, he maintained. Mr. Peck dealth with the question of imports and exports at some length, showing that different commodities, in his opinion, should be manufactured here instead of being imported to the detriment of Canadian labor. He expressed the opinion that three-quarters of the people in the Dominion were in favor of the protective principle. Referring to the Stevens' charges in connection with the Customs Department, Mr. Peck stated that the committee dealing with these charges had brought in a report condemning the government for its negligence in this respect. "The knowledge of this condition of affairs was thoroughly known to Mackenzie King long before the Stevens' charges," he declared, "for the Canadian Manufacturers' Association had brought the matter to his attention in June, 1923."

"The Progressive party certainly showed no sympathy toward the Conservative party, judging from the way they voted, yet several of them broke away and voted with the Conservatives due to this scandal," he declared.

The solution of the problem was, in his opinion, to put in a government that would be stable and maintain clean records.

W. H. Bradburn, M.P.P.

Mr. Bradburn declared that he had no doubt but that Mr. Peck would do as well this time as before. Last year, he said, the people heard a great deal about the tariff and the number of people who were leaving this country for the United States. The same conditions exist today, he declared, "we must elect a government that will put on a tariff sufficiently high to take care of the working man." Mr. Duffus, he declared, was a good business man but he was on the wrong track. The Robb budget, which Mr. Duffus characterizes as a wonderful budget, may be a good thing, but where does it benefit the working man. "If the government had taken off the sales tax which affects every man and woman in the country, they would have been doing something worth while," he declared.

R. J. Soden

"This is a time to do some hard work and make assurance doubly sure that Mr. Peck will be re-elected," declared Mr. Soden. "This country, in his opinion, was the best country in the world, but in spite of that and the many resources which it had, thousands of its citizens were going to the United States to earn their living, he declared. "Mr. King tells you the country is prosperous—he tells you to look at the Canadian dollar—that it is above par. He explained how, in his opinion, this could be said of the Canadian dollar. "If a man has a 200 acre farm and each year clears enough money to pay for his cost of living. That man will break even, he said. But supposing that the man wants a bank balance and sells five acres of the farm, he will have the money. If this was kept up for a period of time the man would have a bank balance, but he would have no farm," he declared. Canada had in her hands the bread of the world and with the proper administration she could sell it anywhere she chose, he said. There was only one policy for the country, he said, "Wherever we have an abundance of raw material let us keep it in Canada and give our laborers work."

VOICE OF THE PEOPLE.

All letters must be signed by the writer, and must bear his address. A pen-name may be used for publication except in letters on political subjects, which must bear the writer's name for publication.

This space occupied by Mr. Burnham's letters is paid for by him.

To the Editor of The Examiner—

Sir,—Why can't we have in Peterborough, the leading centre of population and industry in that great valley known as the valley of the Trent, someone or more who are able and willing to take up vigorously the question of completing the Trent Canal by having it opened at both ends?

Moreover this matter is of vital interest to this city. The Quaker Oats Co. here has developed a tremendous flour trade and the rail-freight on grain from Midland, etc., to Peterborough is so much greater than it would be if the canal were opened at the upper end that a very severe handicap is placed on The Quaker Co. in Peterborough in its flour competition with the great mills at Montreal and elsewhere receiving as they do the benefit of a through Welland canal system from the West. It cannot be expected that this Company which came here because of the then immediate prospect of a canal service will put up with this impossible handicap much longer. Last session was the first session of parliament that I know of in which no appropriation large or small was made towards the completion of the T.V.C. This marks the low water mark of Peterborough's energy and enterprise.

It is nonsense to say that a member from any of the 43 ridings tributary to the canal basin cannot do anything for this enterprise unless the government is sympathetic politically with him or them. As a matter of fact an Opposition member has an advantage. A government supporter hesitates to attack his own government for delinquency in that respect but nothing stands in the way of an opposition member. Perhaps I may be allowed to give some of my own experience also. One year when I was urging such an appropriation the minister put it on the list but warned me that I would have to defend it when the time came. When the day came a whole avalanche of Montreal district members attacked the project just as they did last session, and demanded that the money go to the Welland, etc. I had a vast lot of information on hand at that time and put up such a vigorous fight that my opponents were taken by surprise and gave way. We got the appropriation. This sort of thing occurs frequently. The T. V. C. has a host of enemies and apparently no friends. A concerted movement by Trent Valley members would mighty soon result in the completion of this work. Last session so bold and determined were the opponents of the canal that they described it in the most savage terms as a fake and even a menace and demanded that no further appropriations for its completion should be made and they got away with it. Not one word was said in defence of the canal.

What are we trying to do? To go to the wall in this great industrial district altogether and to lose some of our great industries instead of gaining more? No candidate should be elected who cannot or will not make it his lifework to press this matter to a finish. The new Welland canal has just been completed at a cost of $115,000,000 and at a depth of 25 feet but the St. Lawrence canals are as yet only 14 feet. Whilst this great through waterway is a great and necessary enterprise the transhipment of grain to smaller boats at Kingston is still a necessity and why, I would like to know, can we not have the transhipment of grain made at Midland, etc., in the same way with Peterborough as a milling centre? We seem to be content with a sort of pussy-in-the-corner style of living just now. Have we lost our former daring, our enterprise and our energy? New Brunswick has just opened new $50,000,000 waterpower system. It is built and owned by a private company with rates controlled by the province. As the prime minister of that province said New Brunswick instead of using its own capital to check private enterprise secured a huge private corporation of Americans which has brought in an immense outside capital into the province with the admirable results which we might expect. This company not only brought in this huge sum of outside capital but it is interested in developing customers for its power, a state of things in marked contrast to the Hydro project in Ontario and to the positive collapse of industry in Eastern Ontario. We must find some big men somewhere to represent us or we shall go down and out as we are certainly doing now. That we should fail to get any appropriation whatever towards the completion of our waterway is in ominous contrast to the energy displayed on the Welland route.

J. H. BURNHAM

READ THE WANT ADS.

ROBT. FAIR Co. Ltd.

Dollar Day shoppers all know that Fair's is the store for bargains and the place the winning tickets come from.

Every clerk can tell customers the numbers that won prizes on previous Dollar Days, a great help in arriving at the correct estimates.

We make it pay to do your shopping at Fair's.

This year a greater effort than ever has been made to meet the wants of the public and provide the very best list of bargains ever offered at Fair's.

Every department has contributed its share, and the bargains are conveniently displayed on tables for easy inspection.

Extra salespeople will increase the service on Dollar Day and save time to shoppers.

By all means make Fair's one of your main shopping points on Dollar Day. It will pay well.

KING NOT CONCERNED.

George of Greece Not Expecting Restoration of Monarchy.

ATHENS, Aug. 23.— (Canadian Press.)— It is said here there is nothing to suggest that the revolution headed by General Condylis, which overthrew Theodorus Pangalos was actuated by a desire to restore the monarchy of King George, who for some time has been in England. He is reported to have been watching events in Greece with keen interest, but it is not credited with having any idea of a new monarchial movement which would be likely to lead to an invitation to him to return to Greece.

General Pangalos and those responsible for the iron handed methods of his regime, will be tried by a commission which is to be appointed to fix their responsibility.

TEST ANSWERS

Here are the correct answers to the questions appearing on another page.

1—John Barrymore.
2—13.
3—St. Thomas.
4—September 1st, 1905.
5—Sir James M. Barrie.
6—E. F. Mason.
7—Hon. Edgar N. Rhodes.
8—Geoffrey Chaucer.
9—A delicate purple.
10—Mount Everest.

WEDDING BELLS.

LIGHTHEART—GUTHRIE.

A very quiet wedding was solemnized at Omemee Thursday morning, Aug. 19, when William George Lightheart and Francis Mae Guthrie were united in the holy bonds of matrimony by the Rev. E. W. Roland, of Omemee United Church. The happy couple will reside at 211 Rink street, this city.

ROBERTS—SISSON.

The wedding took place at noon on Friday of Ursula, daughter of Mrs. George Sisson, of Cavan, and Mr. Frank Roberts, of Peterborough. The ceremony was performed in All Saints' church by the Rev. J. Douglas Paterson. The bride was given away by her brother, Mr. H. A. Sisson, and the register was signed by Miss Alice Gillespie and Mr. Lorne Northey.

The bride wore a becoming gown of blonde satin-faced crepe, with shoes and stockings to match, a black velvet hat with gold and black ribbon, and a fox fur and carried a bouqnet of roses and lilies of the valley.

Mr. and Mrs. Roberts left on the 3.45 train for Niagara and Buffalo, and on their return will reside at 206 Lansdowne street.

IN MEMORIAM.

In loving memory of Mr. John Logan, who entered into rest August 23rd, 1925:

The world may change from year to year
And friends from day to day,
But never will the one we loved
From memory pass away.

—Ever Remembered By Wife and Family.

LOCALS

NO PIPE BAND PRACTICE.

Owing to the gladiolus show, there will be no practice this week.

DR. T. P. McCULLOUGH,

Eye, Ear, Nose and Throat Specialist, 166 Brock street. Phone 36W. dtf

DANCING TO-NIGHT

Dancing every night at Chemong Park Pavilion, best of music and a good time. dtf—1879

THE SALVATION ARMY

Rummage Sale, Tuesday, Aug. 24th, at 2 p.m. Brownton Temple, Chamberlain streets. Gifts of clothing, etc., will be gladly received. 'Phone 1929, or 2468, or 783. 3d-45-2683.

DR. A. W. McPHERSON

134 Murray Street
Infant Feeding and Children's Diseases. Office hours, 1.00 to 3.30 and 7.00 to 8.00 (except Thursdays, during August) 26d, 33, 2512

DR. D. J. O'RAY

Physician and Surgeon, corner Charlotte and Rubidge. Office hours 2 to 4 and 7 to 9 p.m. Phone 2715. dtf-2646

HI-DIDDLE-DIDDLE.

Hear this new fox trot on the Orthophonic at Heintzman Hall. It's a knockout. Phone 258. 2d-45-2688.

IT'S HERE. HEAR IT.

The wonderful New Brunswick Phonograph at Heintzman Hall. Demonstrations every evening. 2d-45-2687.

CARD OF THANKS.

Mrs. Wm. Jackson and Family wish to thank all kind friends and neighbors for words of sympathy and beautiful floral tributes received during their recent sad bereavement, in the loss of a dearly beloved husband and father.

DOLLAR DAY AT HEINTZMAN HALL

Look out for Bargains at Heintzman Hall on Wednesday first, Dollar Day. Read our large Advertisement for Special Prices in Pianos and Victrolas. 1d, 45, 2714

FOR YOUR OWN GOOD DO THIS.

Have your eyes examined the moment you feel your eyesight failing, or your eyes give you the least distress or uneasiness. Nature is warning you that your eyes need help. Don't wait until it's too late. See W. H. Lacey, Optometrist, 410 George street. For evening appointment phone 1160, 1084J.

Y.W.C.A. NOTES.

Outdoor Club will hold the weekly hike on Tuesday evening, leaving the Y.W.C.A. at 6 o'clock. Come and enjoy the first corn roast of the season.

Swimming.—The Y.W.C.A. swimming pool is open every day for swimmers. Swimming lessons will be resumed next week. Register at the Y.W.C.A. office now for instruction. 1d45-2722

AUCTION SALE

Thursday, August 26th of Household Furniture, Etc., at No. 220 Park Street, Entire Furniture, Etc., also nearly new Piano, Northern Electric Radio Set, Set Trap Drums, Gramaphone, Wilton Rug, Etc. Sale 1.30 p.m. W. J. Hancock, Auctioneer. 3d, 47, 2717

CORNS DROP OUT.

when treated with Chicago Corn Paint. A little applied to each corn for a few nights will remove those corns painlessly. It gives prompt relief to those suffering with this irritating affliction; 25 cents per package. Bond's Drug Store, George and Hunter streets.

MADE-IN-CANADA GOODS BUY

Come in and get the good news on our Baggage

All goods reduced for the next two weeks. Special sale on Club Bags, Suit Cases and Trunks. Ladies' Hat Cases all reduced for this Sale. Also Boston Bags. See window for Sale Prices. Also Canary Birds in full song and plumage. Now is the season to feed your bird Canary Powder—when moulting—it is a song restorer or bird medicine. We have it for sale. W. H. Roberts, 182 Simcoe Street, Leather Goods Store, next to Lock Works. 2d, 23 27, 2718

LEAGUE OF MERCY.

Salvation Army Sisters Holding Meeting on Wednesday Evening.

The monthly report of the Salvation Army League of Mercy workers reveals some of the quiet but effective endeavors put forth by these Sisters under the direction of their Sergeant-Major, Mrs. T. Laing. One hundred and eighty persons were visited and one hundred and seventy-five were prayed with and one hundred and seventy copies of the "War Cry" distributed during the month of July.

The monthly meeting will be held in the Temple, Simcoe Street, on Wednesday evening at 7 o'clock, and will be presided over by the new Commanding Officer, Adjutant Frank Ham.

BIRTH.

LANSFIELD.—To Mr. and Mrs. T. Lansfield, 470 Rubidge street, on August 23rd, a daughter.

COOPER.— At St. Joseph's Hospital, on Aug. 21st, to Mr. and Mrs. Mercer Cooper, a daughter.

Diamond Rings

There is no Gift that can equal the everlasting Diamond. We have some new and beautiful designs in White or Green Gold settings with genuine perfect cut stones. We are always at your service to show you these at any time. They are all guaranteed and moderately priced.

Some very fine specials at: $10.00, $25.00, $35.00 and $50.00

WARNE BROS.
DIAMOND HALL
349 GEORGE STREET
Phone 880

TOO MANY RUGS IMPORTED SAYS MR. IVOR BROCK

Rotary Speaker Deprecates Bringing in Worthless Oriental Rugs.

CARPET WEAVING.

Egypt Was the Cradle of the Industry Rotarians Are Told.

"Last year a million dollars' worth of Oriental carpets was imported into Canada," declared Mr. Ivor Brock of the Brinton Carpet Company, in addressing the Rotary Club at its weekly luncheon at the Empress to-day.

"Neither Canadian manufacturers, nor anybody else, would object to bringing in some of these rugs," he continued. "A portion of these importations consisted of beautiful things, and if you could afford to have one in your home, you'd be foolish not to have one.

"But a great part consisted of inferior stuff made of impure and often unclean material and terrible in design. The magic label "Oriental" was used to sell them in preference to good domestic carpets."

Mr. Brock's address on the history of carpet making was full of interest. He pointed out that the art of carpet weaving was first developed in Egypt, although strangely enough, most of the figures used in the first designs were found to have originated in Yucatan.

The speaker traced the development of carpet weaving through the various stages, speaking of the development of the Brussels and Wilton and Axminster carpets, and of the progress of the industries in Canada, where Brussels and Wiltons had been manufactured for some twenty-five or thirty years.

Referring to the difficulties of starting a new industry, Mr. Brock said that he was not advertising but that there was a carpet being manufactured in Peterboro that was not a Brussels, not a Wilton, and not an Axminster, but that in luxuriousness and beauty surpassed anything made in the Dominion.

Canadian carpet factories had not been as busy during the past two years as they should have been, the speaker declared, giving as the reason the importation of foreign-made carpets against which Canadian manufacturers could not compete because of the low wages paid in the countries from which importations were made, and because of the exchange situation.

In concluding his address Mr. Brock said that he was glad to hear that Rotary was to discuss business ethics and made an earnest plea for more fairness and more general application of the Golden Rule in business.

The speaker was introduced by Rotarian S. R. Armstrong, and at the conclusion of his address a hearty vote of thanks was moved by Rotarian W. R. Morris.

Past President J. H. Seels who presided to-day, urged Rotarians to visit the Boys' Camp during the present week and take an interest in Rotary's "Learn to Swim" campaign.

PETERBORO' GIRL BADLY BRUISED

Helen Simons, 6, Struck By Motor Car While On Visit.

NEW TORONTO, Aug. 23 (Canadian Press). — Six-year-old Helen Simons of Peterborough, who is visiting friends at 48 Seventh Street, New Toronto, received lacerations to her left arm, left leg and head this morning when she was struck by a motor car driven by Thomas Bragg, opposite Stop 8 on the Toronto-Hamilton Highway. After being attended to by Dr. Roberts, she was permitted to go home.

On investigating the case, Acting Chief of Police Weatherup found that the child, while playing with a number of other children, had dashed onto the highway.

DIOCESAN PILGRIMAGE TO SHRINE OF MARTYRS OF FORT STE. MARIE.

(Continued from page one.)

a short distance away, where ruins of the original buildings may yet be seen, returning in time for Benediction at half-past three o'clock, when a special blessing with the Sacred Monstrance, was given to the sick people who attended the pilgrimage in numbers. The train left the Fort at half-past five o'clock, arriving in the city shortly before nine o'clock.

After words of welcome, voiced by Rev. T. J. Lally, S.J., Director at the Shrine, who expressed the regret of Rev. Father Filion, Provincial of the Order, at being prevented from illness from being present, Pontifical High Mass was celebrated by His Lordship, Bishop O'Brien, assisted by Rt. Rev. Monsignor McColl as High Priest, Rev. J. McAuley of Ennismore as deacon, and Rev. V. Morrison, S.J., of St. Boniface, as sub-deacon. Present in the sanctuary were Rt. Rev. Monsignor Kelly of Cobourg, Rev. P. McGuire and Rev. P. Costello. Members of the Jusuit Order present, who live during the summer months in a small house adjoining the church, which is closed during the winter, included Rev. Bouvrette of Wauhashene, Rev. E. J. Devine, S.J., of Toronto, Rev. J. McGarry of Toronto, Rev. M. M. McNeill of Guelph, who contributed some very beautiful vocal solos to the services, and Rev. T. J. Lally of Guelph. Charles Kay acted as the Bishop's train-bearer, and acolytes for the Mass were B. Welsh, E. Grant, F. Grant, E. Wolff and J. Nolan. Rev. Father Finn accompanied the choir, which was augmented by members from the choirs of the Sacred Heart and Immaculate Conception Churches, and which sang in excellent voice the Mass by M. E. Downey and also the Benediction music, with Miss Hurley at the organ and Mr. J. Minicolo leading. Rev. Father Morrison and Rev. Father McAuley also assisted His Lordship at Benediction of the Blessed Sacrament, when the devotional atmosphere which marked every step of this, the first officially organized Diocesan Pilgrimage to the Shrine of Fort Ste. Marie, seemed more marked than ever, the voices of the throng who filled every inch of the big church, rising loudly in invocations to the Blessed Martyrs.

Rev. E. J. Devine, S.J., of Toronto, Editor of the Canadian Messenger, gave the sermon, an eloquent brief resume of the work and sufferings of the early Martyrs whose memory is commemorated in this Shrine. He spoke of their labors in the cause of Christianity, their torture and death and of the final renunciation by their followers of the work among the Indians and subsequent withdrawl to Quebec, where relics of the Jesuit martyrs are preserved in the village of Lorette. He also spoke of the ceremonies of Beatification which took place in Rome last year, and of the hope for the early canonization of these pioneers of the Cross in the Dominion of Canada.

The new church of Fort Ste. Marie, with a seating capacity of fifteen hundred people, is well worth a brief description. It is not a wonderful or expensive structure, but the whole building seems to be appropriate in the extreme to its surroundings and to the atmosphere of the place. A more pretentious church would spoil the memories of these men whose later lives were passed in rude dwelling, and whose spirit still seems to linger over the hills and valleys of this Huron land of long ago.

Twenty-three steps lead to the brow of the hill whose ascent is approached by a steep slope, and here, rising triumphant to gaze far over the surrounding country is the Flemish-Gothic structure of grey stone, the Longford stone from Orilia, with its wide entrance and windows of wine-colored glass. Flanking the doorway on either side, watchful warders of the building which rises above the scene of their long drawn out martyrdom, are figures in bronze of the two stalwarts, Rev. Jean de Brobeuef and Rev. Gabriel Lalement. On the high altar within the same two figures appear in small statues, with a central figure in a statue of St. Joseph holding the Holy Child. And in colored plaster, a noble bas-relief plaque in one of the transepts repeats the story of the martyrdom of the two priests by the ferocious Iroquois. Placed against the wall of the other transept is a large oil painting, depicting the giving of the Cross to his disciple, St. Francois Xavier, by St. Ignatius Loyala, founder of the Jesuit Order.

The entire interior of the church is uniquely covered with a stained wooden substance, based on British Columbia cottonwood. From the peak of the domed roof to the baseboards square panels of this material cover every inch of walls and ceiling. The upper panels, outlined with basswood mouldings picked out in a small golden design, are done in golden oak, while the lower sections and the sides of the square pillars are in walnut finish. The main altar and the side altars, dedicated to the Sacred Heart and the Blessed Virgin Mary, are of dark oak, as also are the pews.

One of the most beautiful portions of the church is the glasswork. Stained glass representations of different saints, with flanking small glass panels ornamented with jewel-like motifs, fill the windows on either side, while the apse is pierced by slender colored glass windows of the same type, and in the transepts are large, rose windows, filled with brilliant glass-jewels of different hues.

The Stations are extraordinary. They were the gift of Bishop Fallon of London, and each one is a large oil painting, brought from Italy, depicting scenes in Christ's passion. Above the high altar is a large oil painting of the eight Martyrs, done by Rev. Mother Nelius, of the Congregation of the Sacred Heart in Montreal. Two beautiful small statues are the ones showing the Mother of Sorrows holding her Son, after He has been taken down from the Cross, and the statue of the Little Flower, topping one of the votive stands.

Another shrine to Saint Therese of the Holy Face, the Little Flower of Lisieux, is erected on the grounds, and proved a popular point of interest for the pilgrims yesterday, while nearby are miniature fountains piped from the same spring that served the Indians and their blackrobe companions three hundred years ago. Here the Jesuit Order owns two hundred acres of land, and to the church on the hill come the people from Midland, two and one half miles away and from Port McNichol, two miles in the opposite direction. Here will come the pilgrims from Hamilton on September 5th, in the second officially organized Diocesan Pilgrimage.

Financial News and Views

Latest Comment on Grain and Industrial Markets | **Closing Quotations on the Principal Active Stocks**

Quotations Over Stobie, Forlong and Co. wire.

NEW YORK STOCKS.

	High	Low	Close
Atchison Rly	148¼	146¾	148½
American Can	57¾	56½	57⅝
Smelters	146½	143½	146½
Baldwin	119⅜	116¾	119¼
Balt. and Ohio	104⅛	103	103¾
Cast-Iron Pipe	229	220¼	224
Ches. and Ohio	153	152	152¼
Chrysler	36¾	36	36⅜
Dodge Bros. A	30¼	29¼	30¼
General Motors	210⅛	201½	210⅛
Hudson Motor	68½	66½	67¾
Inter. Harvester	131⅝	130½	131⅝
Inter. Nickel	37⅛	36¾	37
U S Ind. Alcohol	76	74⅜	76
U. S. Rubber	60	59¾	59¾
Sears Roebuck	56¼	55⅞	56¼
U. S. Steel	152⅜	148¾	152⅜

MINING STOCKS

Gold

	Asked	Bid
Argonaut Gold	25	24¼
Barry Hollinger	70	65
Bidgood	7	6¾
Con. West Dome	22¼	21¼
Dome	1150	1100
Goldale	34¾	33½
Gold Hill	66	64
Hollinger	1960	1935
Indian	6	5¼
Keora	9	8
Kirkland Lake	103	100
Lake Shore	1450	1400
McIntyre	2325	2310
Premier	216	215
Preston	7½	6
Teck Hughes	471	442
Tough Oakes B	55	48½
Vickers	75	74
Vipond Cons	196	184
W. Hargraves	870	865

Silver.

Beaver	73	76
Capitol	40	36
Castle	145	143
Coniagas	450	440
Crown Reserve	11	9
Everett	7	6½
Keeley	177	171
La Rose	8	5½
McKinley-Dar.	13⅞	13
Millcrest	8	6
Mining Corp	366	391
Nipissing	570	565

Unlisted.

Noranda	1925	1900

CHICAGO WHEAT.

	High	Low	Close
Sept.	136⅞	135⅝	136⅞
Dec.	139⅞	138½	139⅞
May	145	143½	145

WINNIPEG WHEAT.

Oct.	137¼	135¾	137¼
Dec.	135½	133¾	135½
May	140⅛	138⅝	140⅛

CHICAGO RYE.

Sept.	98	97	97⅞
Dec.	102¼	101⅛	102¼
May	107¼	106	107¼

CHICAGO CORN.

Sept.	79⅝	77⅝	79⅛
Dec.	85¼	82¾	85¼
May	91¼	88½	91

VETERINARY

DR. W. P. McELROY, Vet. Sur., office and residence, 190 Charlotte St., Charibond Bldg., Peterboro Phone 1423J.

A LIBERAL WOMEN'S MEETING TUES. EVENING

A general meeting of the Liberal Women's Organization and all women and girls interested in the election of J. J. Duffus, the Liberal candidate, are invited to be present in the Liberal Committee Rooms, Duffus Building, corner Charlotte and Water streets, on Tuesday evening at 8 o'clock.

This invitation is EXTENDED TO LADY SUPPORTERS of the LIBERAL CANDIDATE whether they have VOTES OR NOT.

Make SURE your name is on the list of voters by phoning Liberal Committee Rooms, Phone 1760.

LIBERAL PUBLICITY COMMITTEE

HEADLIGHT TEST STARTS TONIGHT

Kiwanis Plan Has Hearty Endorsation of Chief of Police.

DIMMERS NEEDED.

Kiwanians C. Elliot and Harry Dickin were busy this afternoon making preparations for the headlight and brake-testing scheme of the club, which is to be put into operation for the first time tonight, and drivers are invited to take advantage of the facilities which will be provided.

To each driver whose car passes the test or who has made the adjustments to comply with the legal requirements, a card will be given bearing the Kiwanis emblem and stating:

This is to certify that automobile number..... has had headlights and brakes tested with the following result"—space being left for the specification of the condition of the car.

Chief of Police Samuel Newhall, who was consulted by the club soon after the idea was first taken up, said today that the Kiwanis plan had been devised just at the right time, as the number of accidents caused by glaring headlights had been greatly on the increase and action was contemplated by the police. From personal observation, he was convinced that there were little more than two dozen cars in the city having headlights that came within the section of the Highway Traffic Act.

Many of the cars in the city were not equipped with dimmers, said the chief, and the high-powered lights, which were not deflected, made things difficult for other drivers. The Chief expressed the opinion that very few motorists used their dimmers at night while passing other cars.

As an example, he mentioned that on a recent journey from Port Hope he passed no fewer than seventeen cars, not one of which reciprocated his switching on of his dimmers. He also quoted a recent instance in which, setting out in pursuit of a motorist exceeding the speed limit, he found a bad motor mix-up beyond Bewdley in which a Peterborough lady had a leg broken. The Peterborough car had stopped to make some running repairs. Another pasisng motorist had stopped to lend assistance but had failed to put out or dim his lights. The lady crossing from one car to the other was knocked down by a third car, the driver of which had been temporarily blinded by the glare of the headlights, of the man who was doing his best to help a fellow motorist in trouble.

"Properly adjusted lights," concluded the chief, "will go a long way towards reducing accidents on the road, and the action of the Kiwanis Club, will, if it meets with a good response from the motoring public, be of great assistance to the police."

OBITUARY.

DR. CHARLES W. ELIOT

NORTHEAST HARBOR, Maine, Aug. 23.—Dr. Charles W. Eliot, President Emeritus of Harvard University, died at his summer home here yesterday. He was 92 years of age.

Mr. Eliot had been in delicate health since he came here early in the summer and had been confined to the house of late. He had spent his summers at Northeast Harbor since the early 80's. The end came peacefully late yesterday.

Funeral services will be held in the Union church here on Tuesday at noon and services will be held also in Appleton chapel at Harvard University, Cambridge, Mass., on Wednesday.

BETHANY PERSONALS

BETHANY, Aug. 23.—Mr. Nelson Brown of the Bank of Toronto staff, Port Hope, is holidaying with his father, W. A. Brown.

Mrs. Wellington Card was in Toronto on Friday, visiting her sister, who is very ill.

Misses Olive and Edwina Irwin have returned to their home after a pleasant holiday at Erie Beach.

Mrs. Shaw and daughter, Ivey, of Pontypool, were guests of Mrs. Arnott last week.

Mr. Arthur Grahame of Fleetwood was a visitor to the village on Friday.

Mr. and Mrs. George Wake of Lindsay were visiting friends in the village.

Mrs. Simon Arnott is spending the week-end with her son, Mr. Fred Arnott, at Fleetwood.

Miss Helen McKinnon returned home on Thursday evening after a three weeks' holiday.

Mr. Baine of Toronto is spending the week-end with Mr. and Mrs. Alfred Driver.

Miss Isabel Black returned to her home in Peterboro after a pleasant visit with Mr. and Mrs. William Lee.

THE JEAN RIDDICK YARN SHOP

shows an unusually large stock of Yarns, Hosiery, Underwear, etc. Come and see us and save money. WE SELL FOR LESS! 412 George Street.

A Real Healthy Thirst Quencher
VERNOR'S GINGER ALE
Both Strengthens and Refreshes
DEAN'S Opp. the Capitol George Street

WHEAT HARVEST NEEDS WARMTH

Loss in Ontario Will Be Severe If Dampness Continues.

BELOW STANDARD.

TORONTO, August 23 (Canadian Press).—The success or failure of Ontario's wheat harvest is dependent upon several days of sunshine and wind to dry out the stocks of grain cut and standing in the fields, following heavy rains in the province during the past three days. Unless there is a quick change from cloudy and damp weather it is feared that the loss to Ontario farmers will be very severe as the grain will not be up to standard for milling purposes.

FIRE THREATENS SMALL VILLAGE

Wind Is Bringing Forest Fire Down on Tucket, N.S.

NO WATER HANDY.

YARMOUTH, Aug. 23 (Canadian Press).—The little village of Tucket near here was threatened with destruction at noon today with a raging forest fire sweeping down upon it from two directions, fanned by a brisk wind. The only hope of the villagers rested upon the prompt arrival of fire fighting apparatus speeding from Yarmouth with enough hose to draw water from the river, half a mile from the village. With no rain for weeks and all the wells and water courses dry, the fire has been burning several days, defying all efforts of the fire fighters. Last night the wind shifted and the flames were being rapidly driven against the village where the lack of water left the people helpless.

6,000 MINERS BACK AT WORK

Enter Pits in Midlands Area —Many Others Turn Back.

MINES PICKETED.

LONDON, Aug. 23.— (Canadian Press.)—For the first time in seventeen weeks coal is scheduled to be shipped out of the Midlands area to-day. Some 6,000 men of the the pits to-day and began production in Derbyshire and Derbyshire who signed to return to work, actually entered the pits to-day and began producing coal.

The mine owners expressed satisfaction at the situation and at the number of men who returned to work, considering the intensive campaign made by the union leaders to prevent a break in the ranks of the strikers. Union pickets, including many women, persuaded hundreds of men who arrived at the pit heads, not to go down in the mines.

MIGRATORY BIRD ACT.

Local Police Have Received Word of Recent Changes.

The local police have received a copy of further notification of the Migratory Birds' Act. An open season, from September 1 till December 15 is declared for ducks, geese, brant, gallinules and rails. The season for Jack or Wilson's snipe and greater and lesser yellowlegs is placed during the same period. The season for woodcocks is September 15 till Nov. 30, north of the Quebec, Cochrane and Winnipeg C.N.R. line the season is open for eider ducks between Sept. 1 and Dec. 15.

22,500 VOLTS FAILS TO KILL

Two Linemen Are Badly Shocked While at Work Near Beaverton.

ARE RECOVERING.

BEAVERTON, August 23 (Canadian Press).—Although 22,500 volts of electricity passed through the bodies of Rod Thompson, lineman of the Hydro plant at Wasdell Falls, and James Ward, assistant at the Hydro station at Cannington, both men are still alive. Thompson is now in Hospital at Orillia, out of danger, and recovering from severe burns on the body, while Ward is able to follow his usual round of work in Cannington. The accident occurred on Saturday afternoon at a point where a branch line is tied up to the main power line from Wasdell Falls. The two men were sitting in an automobile operating a portable set in the course of helping with repair work after the severe storm of Saturday. In some manner the switch was turned on, and the electric current sped down the portable telephone set to the automobile where the two men were sitting. Thompson dropped and Ward tried to drag him from the fire, but as soon as Ward's feet touched ground, his body became a conductor. They were finally extricated and removed to hospital.

PHONE 480 DAY OR NIGHT
HERB STINSON
LIVERY
121 Stewart St. — New Sedans
s.m.w.

Lakefield and Stoney Lake Service

Steamers leave Lakefield on arrival of morning and noon trains and bus leaving Peterboro at 5.25, arriving Lakefield at 5.40.

Steamers leave the Lake to have passengers arrive in Peterboro at 8 a.m., 11.45 a.m. and 5.10 p.m.

For excursion rates, etc., phone 548 or see F. G. Young, 434 Park street.

FONTAINE'S TAXI SERVICE
Day or Night Phone 1055
m-w-s

W. GORDON HALL
Electrical Contractor
Wiring and Repair Work.
Vacuum to Rent. Phone 544R15

MARCELLING
Phone 2074w
MRS. E. M. BARRIE
mwf-1152

THE 25c CARTAGE
NO MORE. - - NO LESS.
We move anything to any part of the city. Trunks to and from stations. Local and long distance hauling. Three trucks. No delay.
DAY PHONE 2392
NIGHT
m w f

Is Your Name on the Voters' List?

All interested in the election of the Liberal Candiate, J. J. Duffus, are respectfully requested to ascertain whether or not their name is on the Voters' List. Also to report to the Liberal Committee Rooms, phone 1760, the names of such persons as have reached the age of twenty-one, and all those who have moved into Peterboro since the last election.

It is important that this be done AT ONCE in order to make sure that you have a vote on Election Day.

Note: As there are a number of names left off that are usually on EVERYONE should see to it HIMSELF or HERSELF that THEIR name is on. 1d-45-2726

Retiring from Business

As I am leaving the city I am offering all goods by the yard and all trimmings at cost. Suits made to order at actual cost.

M. J. HICKEY
385 WATER STREET

3d-47-2715

MARION DAVIES
in
"Beverly of Graustark"

The Evening Examiner

PROBABILITIES.
Moderate northwest to north winds—fair to-day and Wednesday.

VOL. LVIII., No. 45 PETERBOROUGH, TUESDAY, AUGUST 24, 1926 PRICE THREE CENTS

IT'S DOLLAR DAY, WEDNESDAY, at THE HALL STORE
Peterboro's Headquarters for DRY GOODS VALUES That Make Your Dollars Look Bigger

FORCE OF FIFTY MOUNTED POLICE SHUTS OFF RUM-RUNNING ACROSS DETROIT RIVER, WINDSOR REPORT

Acting Minister of Customs Is Unaware of Order Being Issued.

DOCKS WATCHED.

Legitimate Export Business Is Not Interfered With By Federal Officers.

OTTAWA, August 24. — When his attention was drawn to a Windsor despatch stating the Mounted Police had checked rum-running at Windsor, Ont., Hon. James D. Chaplin, Acting Minister of Customs and Excise, stated that he knew of no general or special order covering rum running at such border points as Windsor. "We are trying to carry out the law to the best of our ability wherever violations occur,' said Mr. Chaplin, "but no special order to my knowledge has been issued."

Windsor is Optimistic.

WINDSOR, Aug. 23. — Fifty "Mounties" who arrived during the week-end have shut off night-running to Detroit, and the "short-circuiting" business by which boot-leggers supply scores of bling pigs in the Border Cities, it is stated.

The legitimate export business of the score or more export docks is not being interfered with by the Federal officers who have stretched their lines frm Belle River to Amherstburg, but after-dark shipments have stopped, and no longer is the bootlegger able to supply his blind big customers, it is claimed. The Mounties slipped into the city late on Saturday night, and at once m de their presence felt. Nine fo the officers were assigned to duty at two of the La Salle docks, and as a result not a drop of Ontario brewed beer or any kind liquor crossed the international line, exporters declared yesterday.

QUAKE IS FELT AT PEMBROKE

Houses Shaken and Crockery Rattled By Sharp Shock.

NO DAMAGE.

PEMBROKE, August 24 (Canadian Press).—A sharp earthquake shock, followed by earth tremors lasting for about 30 seconds, was felt here about 12.40 o'clock yesterday. The quake appeared to pass from north to south. The first indication was a roar similar to a distant blast which shook houses in all parts of the town and set crockery and tinware rattling. No damage has been reported in this district, though the quake seems to have been rather severe in some localities.

CANADA OFFERS BIG OPPORTUNITY

Marquis of Salisbury Expresses Hope That Immigration May Increase.

VANCOUVER, B.C., August 24 (Special).—"I am convinced that Canada offers unlimited opportunities to immigrants from the Old Country," said the Marquis of Salisbury, chairman of the Empire Parliamentary Association and leader of the Conservatives in the British House of Lords, as he stepped off his special car here yesterday.

"The 3,000 family scheme," said His Lordship, "is progressing simply wonderfully, and I earnestly hope it will be possible in the future to procure British immigrants for Canada on a much larger scale."

The Marquis of Salisbury left this afternoon for Victoria, where he will meet on Wednesday the other delegates of the Empire Parliamentary Association who are attending the biennial conference in Australia. The party will sail the same afternoon for Australia.

DANCE
AT KEENE, FRIDAY, AUG. 27TH
—MONCRIEF'S ORCHESTRA.
1d46-2733

93 YEARS OLD

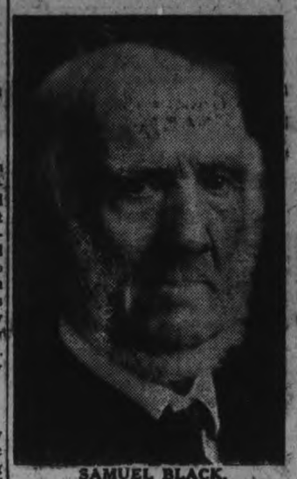

SAMUEL BLACK,
a pioneer of Northumberland County, who celebrated his birthday last week.

CELEBRATES HIS 93RD BIRTHDAY

J. Samuel Black, of Percy Township, Recalls Pioneer Days in District.

MANY DESCENDANTS

To count ninety-three milestones along life's highway is a privilege not extended to many of us, and particularly unique was the celebration of this event in the life of Samuel Black, one of Northumberland County's early pioneers, on Saturday last. About seventy-five of his children and descendants, with other friends, gathered at the old Black homestead, near Warkworth, to extend well-wishes to Mr. Black, who enjoyed the day as much as his great-grandchildren. A unique event on the day's program was the christening of one of the great-grandchildren, the three-months-old daughter of Mr. and Mrs. Harry Watson, of Peterboro.

Another particularly pleasing event was the meeting of Mr. Black with his old-time pioneer friend, William Sandercock, of Bowmanton, near Rice Lake, Peterboro. Mr. Sandercock is ninety years old, just three years his life-long friend's junior, and over half a century ago these two established their farms together in the Rice Lake district. Here side by side, they had cleared the land, and with each other shared the hardships of early pioneer life.

It was in the year 1833 at Ballymena, county of Antrim, Ireland, in a mud-thatched Irish cottage, that Mr. Black was born. That he comes of a long-lived family is shown by the fact that his brother, James, who remained in Ireland, died only about two years ago, at the ripe old age of ninety-six years.

In the year 1846 Mr. Black decided to try his fortune in Canada, and sailed from Belfast on the sailing vessel, "John Howell." On board there were nearly 400 passengers, and after six weeks' voyage, they gained their first glimpse of the battlements of Quebec. Transferring to a river boat, the passengers came on down the St. Lawrence and up Lake Ontario to Cobourg.

Here the pioneer landed, and striking inland, he engaged himself to work on the farm of George Isaac, at Gore's Landing, Rice Lake. A few years later he purchased land and becoming married to Miss Mary Sherwin, settled in the district. About fifty years ago they took up a homestead in Percy Township, and the Black farm still remains in the family possession, now being owned by his son, James H. Black.

Recollections of the early days come easily to the old pioneer. He can clearly recall the stage coaches, the old wood-burning locomotives, with their large smoke-stacks, on the Cobourg-Harwood Railway. On his farm he can point out the first stone he rolled off the land, and also several trees that he planted along the roadway.

In the affairs of Percy Township he has always taken a deep interest and was for many years President of the Agricultural Society. For over forty years he has been an elder in the Warkworth Presbyterian Church, and when Church Union was consummated, he was one of the first to enter the United Church of Canada.

All the six children who survive were present at the birthday celebration. They are: Rev. J. A. Black, Plainfield, Ont.; Mrs. W. J. Harper, Warkworth; Mrs. James Armstrong, Warkworth; Mrs. O. M. Alger, Oshawa; James H. Black, Warkworth, and Mrs. C. L. Cryderman, Toronto.

Guards Pay Their Homage To Retreat From Mons

LONDON, Aug. 24.—Tourists present yesterday at the changing of the guard at St. James' Palace, a ceremony which always attracts and charms them, wondered what was the significance of a wreath borne on the Guards' colors. It was in memory of the famous retreat from Mons, twelve years ago. The Guards were among the first British troops to face the German advance through Belgium, and displayed great gallantry when, unsupported, they had to retreat from Mons before the overwhelming tide of Germans.

ENGLISH MINERS DESERT LEADERS RETURN TO WORK

Coal Brought From Mines in Nottinghamshire and Derbyshire.

ABOUT 6,000 MEN.

Resume Work on Seven and One-half Hour Day Basis.

LONDON, Aug. 24.—The suspension of coal mining in England, which has lasted four months, was broken yesterday, and coal was brought up from the mines in Nottinghamshire and Derbyshire. About 6,000 miners, in defiance of their official leaders, descended into the pits and resumed work on the seven and one-half hour day basis.

In the meantime, A. J. Cook, secretary of the Miners' Federation, and his associates, are working hard to prevent the growth of this breakaway, which, however, has not been on such a big scale as the owners had hoped. A similar break in Warwickshire occurred early in the present dispute, but was speedily checked by the miners' leaders and active picketing efforts.

The break in the miners' ranks is limited to the two counties named: there is still no sign of the men yielding in Northumberland, Yorkshire or South Wales. Only a comparatively small percentage of the men who signed on descended into the pits in the early morning shift, others came on the shift and more are expected to resume work to-day. But there were evident signs that Secretary Cook's lightning tour through the counties had spread indecision among the men.

Both Cabinet Ministers and Labor leaders are absent from London and no attempt is being made at negotiations for a settlement.

It is evident that there is no present intention on the part of the Government to intervene in the dispute in any way, the belief prevailing among the owners and Ministers that the example of the miners in Nottinghamshire and Derbyshire will soon be followed in other coalfields.

Mr. Cook, in a review of the situation to the newspapermen, asserted that the breakaway had been definitely stemmed. He admitted that many thousands had signed on, but declared they did so under misapprehension of the terms and were reconsidering their action.

EXCUSE IT, PLEASE.

Diner: There's a button in my soup.

Waiter: Typographical error, sir. It should be mutton.—Progressive Grocer.

FRENCH OFFICIALS AGREE THAT THE TANGIER DISPUTE WITH SPAIN CAN BE SETTLED BY COMPROMISE

France Is Ready To Meet the Demands of Spain.

TO BLOCK INTRIGUE.

No Modification Is Needed of Pact With Great Britain.

PARIS, August 24 (Canadian Press).—A compromise on the question of Tangier, which will satisfy Spanish aspirations in that territory, is now thought possible in official French circles.

Negotiations over the international territory thus far have been confined to unofficial talk between the French Charge d'Affaires and the Spanish Foreign Minister, but the French are aware of the reasons why Spain wants a bigger control of Tangier and thinks that the wish can be satisfied.

Block Conspiracies.

The Spanish attitude is that the long war on the Riff, which cost Spain 40,000 men and several billion pesetas, was prolonged by intrigues that had their origin in Tangier. In order to prevent a recurrence of the conflict in Morocco, the Spanish feel that they ought to have some means of preventing Tangier from again becoming the centre of hostile plotting.

The opinion is held in French circles that satisfaction can be given Spain on that point, without modifying the status of Tangier, as agreed upon by the accord signed by Great Britain, France and Spain. It is suggested that Spain might be permitted to appoint a Spaniard as head of the Tangier police instead of a neutral as at present. This is felt would give Spain the authority needed for the control of plotters without abandoning the international organization of the city.

Premier Primo de Rivera recently was quoted in a Madrid newspaper as expressing the feeling that Tangier should be included in the Spanish zone in Morocco. This later drew a declaration from a member of the Fascist Cabinet in Italy that any solution of the Tangier question which did not include Italy's rights would be protested to the League of Nations.

MONSTER FISH LEFT ON SHORE

Was Following School of Herring—Stranded in Shallow Water.

SEVERAL TONS.

HALIFAX, N. S., Aug. 24 (Canadian Press).—While pursuing a school of herring off Lawrencetown, a huge fish 21 feet in length and weighing several tons ventured so near the beach that it got stranded in the shallow water, where its frantic movements only served to throw it nearer the land from which it was trying to escape. The monster's death struggles as the tide left it high and dry were witnessed by Aubrey Conrad, a farmer, and before long the news spread throughout district. Yesterday hundreds of cars crowded the roads leading to Lawrencetown, many coming from Halifax and Dartmouth, a few departed without a souvenir.

When the fish's teeth gave out, the disapointed curio seekers began to cut pieces from its body.

The monster is believed to be either a whale grampus or giant black-fish.

Wouldn't Disturb Parents Keeps Them Up All Night

WASHINGTON, D.C., Aug. 23.— (United News.)— Tony Kogok, who is 15, found everybody at home asleep when he returned from a moving picture show. He didn't want to disturb the family so he picked out a cool spot along the river front. The parents whom he didn't want to disturb stayed awake all night looking for him with the aid of the police in a search that ended at dawn.

Son Declares Krupp Works Make No More Armament

LOS ANGELES, Cal., Aug. 24 (A.P.).—Germany's famous Krupp Works at Essen probably will never manufacture arms again, in the opinion of Baron G. Frederick E. von Krupp, only son of the present head of the plant.

The young man, who recently completed his second year at Harvard, said his father was educating him eventually to take charge of the works. When he assumes control, he added:

"We won't make guns, for I don't believe in war. The plant now manufactures steel."

Baron von Krupp arrived from the East in an automobile presented by Henry Ford. He and his parents will sail for Honolulu in a few days.

12,436 NAMES NOW ON LISTS

Judge Huycke Starts Final Revision in City Today.

LAST CHANCE

Twelve thousand four hundred and thirty-six names of persons qualified to vote in the coming election in the riding of West Peterboro are on the voters' list as presently compiled.

The Registrar's list is based on those supplied by the Clerk of the Peace, and such other names as have been sworn to during the Registrar's term of office. Names may have been omitted through no fault of the Registrar as the lists he receives are in themselves incomplete.

Revision of the voters' list begins today in the Judges Chambers of the Court House, Judge Huycke presiding. All electors are urged to ascertain that their names are still on the roll, as after the close of the revision no one in the city whose name is missing from the roll will be allowed to vote.

SEE THE WINDOWS DOWN TOWN TO-NIGHT

Will Be All Dressed in Readiness For Dollar Day To-morrow.

There is every promise of a busy day in town to-morrow. The merchants are vieing with each other in giving values to the public and every Dollar Day window will be of interest. To-night you should come down and view the windows and see for yourself just some of the values to be had and in addition the stores can show you where you can get inside to-morrow many more interesting purchases.

Sorbonne Lectures at 4 Cts. Impart Culture Of France

PARIS, Aug. 24.— For 1 franc 33 centimes, about 4 cents, it is possible to-day to attend a lecture at the Sorbonne delivered by professors bearing the most famous names in contemporary French science, art, history and literature.

That probably is the record low price in the world for the opportunity to acquire higher learning. This is what it costs to attend the Summer vacation courses held especially to give foreigners an acquaintance with French culture.

These courses, which are usually attended mostly by teachers of foreign universities, are growing increasingly popular every year, there being over 500 enrolled this year, as compared with 360 in 1925. The list includes a large number of Germans as well as many Americans.

Town Clock Is "Sick" Repairs To Take Week

Peterborough citizens who have been making the town clock their authority for the time will have to depend upon their own watches for at least a week. The big clock that has ruled the city is at present on the sick list and the jeweller in charge of the case is of the opinion that it will take at least the time above mentioned before the necessary repairs can be effected.

BISHOP SEAGER IS CONSECRATED AT CATHEDRAL

Impressive Service Held This Morning in Kingston Church.

MANY CLERGY.

Church is Well Filled With People From His Diocese.

KINGSTON, August 24 (Canadian Press).—Rev. Charles Allen Seager, M.A., D.D., LL.D., late Provost of Trinity College, was this morning consecrated and installed as Bishop of Ontario in succession to the Right Rev. Dr. E. J. Bidwell, resigned. The service, which was most solemn and impressive, was witnessed by a congregation that completely filled the historic St. George's Cathedral. There were about fifty clergy present from the Diocese besides many delegates, while there was a distinguished delegation of clergy and laity from Toronto, Montreal, Ottawa and other cities were represented. The consecration service began at 11 o'clock, the processional hymn being "All Hail the Power of Jesus' Name."

The Communion service was then celebrated by the Bishop of Huron, the consecrating bishop. The epistle was read by the Bishop of Ottawa, and the Gospel by St. John, 21: 15, by Bishop Hamilton of Mid-Japan. The sermon was delivered by the Bishop of Toronto. Following this, the Bishop-designate was presented to the consecrating bishop by the Bishop of Ottawa and the Bishop of Niagara, after which the Chancellor of the Diocese, I. B. Walkem, K.C., read the certificate of Dr. Seager's selection for the Bishopric and the certificate of the Metropolitan.

VATICAN WARNS ITALIAN READERS

Reports From Mexico May Be Inaccurate Or Prejudiced.

NO INSTRUCTIONS.

ROME, Aug. 24 (Canadian Press) —The Secretary of State for the Holy See has isued an official statement warning the public against inaccurate news of the present religious controversy in Mexico and reiterating the Pope's stand against the new religious regulations there.

The announcement says: "Newspapers publish account, of negotiations and agreements between President Calles and certain members of the Mexican Episcopacy. We desire to warn readers against the news which may be prejudiced and inaccurate, since no communication from the Mexican Episcopacy has been received by the Holy See. Also no new instructions have been sent from the Holy See to the Episcopacy permitting it to change the viewpoint already stated."

Knee Caps In Vogue To Do Work Of Skirts

PARIS, August 24 (Canadian Press).—Skirts now end above the knees and they have scalloped edges which make them still more abbreviated.

This has brought knee-caps into vogue. They are embroidered, beaded, laced and made to match the hem of the dress and help to limit the revelations of the short skirts.

NO EVIDENCE OF COMBINE FOUND BY INVESTIGATOR INTO SYSTEM OF MARKETING CANADIAN FRUIT

Report Draws Attention To Lack of Proper Public Markets.

POOR ACCOUNTING.

Peterborough Included in List of Cities Visited During Inquiry.

OTTAWA, Aug. 24 (Canadian Phess).—Complaints made to the Federal Minister of Labor that the growers and consumers of fruits and vegetables in Eastern Canada were being injured by the operations of a "combine" in the distribution of these products have been declared to be without foundation by Lewis Duncan of Toronto in a report to the Minister made today. The report emphasizes the absence of adequate public marketing facilities, particularly in Toronto, also the lack of proper accounting to growers on the part of many of the wholesale houses.

The commissioner recommends:

That legislation be enacted making a jobber-broker combine unlawful; that persons handling domestic fruits and vegetables on commission be required to make, and for a definite period to keep proper and complete records of the disposition of goods entrusted to them for sale, and that it be made an offence to render false or misleading accounts of sales or other similar returns; that some proper official be given authority to receive complaints from consignors of domestic fruits and vegetables, to examine books and records of consignees, to record fraudulent practices and bankruptcy of such persons, and to take such action for the prosecution of offenders and protection of the public as may be required; that consideration be given to the creation of a market department with wide powers for the purpose of co-ordinating co-operative and other shipping effort, disseminating reliable market information and assisting the marketing of agricultural products on sound economic lines both in Canada and abroad.

The report is taken up largely with results of inquiries made in various business practices which have affected the fruit trade in Central Ontario; distribution to the United Kingdom, to Northern Ontario and other provinces, calling for no adverse comment. In Ontario the inquiry covered Toronto, Hamilton, London, Kingston, Peterborough, Brantford, Grimsby, Niagara, Beamsville, St.Catharines, Simcoe,

(Turn to Page 2, Please)

Office No Beauty Shop Dental Professor Says

PENNSYLVANIA, August 24. —Dr. Sheppard W. Foster, president of the American Dental Association, opened the second day of the American Dental Assistants' Convention at the Thomas W. Evans Museum and Dental Institute, University of Pennsylvania, with an address in which he said that dental assistants had not yet reached their proper plane but that great strides were being made in this direction.

"You are beginning to realize that a dental office is a place for skill and hard work and not a place for applying lipstick and rouge," he declared.

Dr. J. Saunders, delegate from Holland, the next speaker, described the increase in standing of dental assistants in Holland.

FOREST FIRES UNDER CONTROL

Fighters Say Tusket Village Saved From Destruction.

WIND DIES DOWN.

YARMOUTH, N.S., Aug. 24.—(Canadian Press.) — Reports last night of the forest fire threatening the village of Tusket, near here, with destruction, stated that while the blaze was still burning, the wind had died down and the situation looked more hopeful. Moreover, the tide was rising in the Tusket river, half a mile from the village, which would soon make it possible for the fire fighters to pump water. This afternoon, the tide being out, it was found impossible to get sufficient water from the river to combat the flames.

Men and apparatus were rushed to the scene from here yesterday when it became known that the flames were sweeping down on the village from two directions and that owing to many of the wells in Tuskett being dry on account of the draught, the residents were practically powerless to check the onrushing conflagration.

Last night it was learned that the fire had already burned over four miles of territory and that it had broken out in another spot, though how seriously was not ascertained.

WAR IN PACIFIC MAY COME SOON

Not Now So Imminent as in 1914, But Still is Possible.

AUSTRALIA COMPLAINS

WILLIAMSTOWN, Mass., Aug. 24.—(Canadian Press).—Although the danger is not as imminent or acute as it was in 1914, influences are at work in the Far East which at any time might precipitate war, said Admiral W. V. Pratt, President of the Naval War College, in addressing the Institute of Politics today. A new world conflagration might be particularly welcome to Russia, he said, which depends on the adoption of the Soviet form of Government by other nations to bolster her political experiment.

H. Duncan Hall, professor of international relations at Sydney University, said that Australia has reason to complain of the United States policy in the Pacific. Her late entry into the Great War and her attitude toward debt settlement and the League of Nations are probable sources of irritation to Australians, he said. He added that the traditional distrust between Japan and Australia had been dispelled.

Police Capture Madman By Use of Tear Gas Bombs

NEW YORK, Aug. 24.—The police brought tear-gas bombs into play yesterday morning before they could subdue Everett Holton, who had gone suddenly mad, and after barricading himself in his home in Richmond Hill, began to snipe at policemen as they appeared in front of the house.

Twelve policemen came to the scene in a hurry. Their coming was noted by the man in the apartment, for hardly were they in front of the house than a window opened, the rifle was pushed through the opening, and a clattering of shots sent the reserves to cover.

This sort of warfare was in progress when the emergency squad from the Classon Avenue Station arrived. One of the squad went quietly up the stairs and flung a bomb against the crack beneath the door. The draft carried the fumes into the room, for the retreating policemen could hear Holton coughing behind the door.

The policemen waited several minutes, but Holton did not emerge. The firing from the window, however, slackened. Having donned their gas masks, so that they would not be affected by the gas, the men went back up the stairs and hurled a second bomb against the crack. Holton could be heard coughing violently. Then the door was flung suddenly open, and Holton staggered from the room and fell headlong into the arms of the policemen.

Dr. Metz of Jamaica Hospital placed Holton in a strait-jacket and he was taken to Kings County Hospital.

Special Bargains All This Week at Neill's Semi-Annual Clearance Sale.
Clearing Sandals, Straps, Oxfords and Outing Shoes at Real Bargain Prices. | Come In and See Our Values. | R. NEILL LTD. 350-354 GEORGE ST.

NO NEED

HARPING

about the cost of

A CLASSIFIED AD

Because it can not be compared with the results it brings

PHONE 1600

WE WILL SEND FOR YOUR COPY

Rates, if prepaid:
1 cent a word or figure for first insertion.
½ cent a word for repeats.
25 words, one time 25c
25 words, three times 50c
25 words, five times 75c
Minimum charge for any advt. .25c

HELP WANTED—Female

GIRL FOR LIGHT HOUSEWORK—Apply 556 Homewood. 3d-49-4818

HOUSEKEEPER FOR TWO MEN—Phone 446M. 3d-48-4823

CITY OR COUNTRY GIRL WANTED for light housework; apply 302 Margaret Ave., or 427 George. 6d-47-4697

WANTED — UPSTAIRS GIRL AT once; King's Hotel. 3d-48-2720

WANTED—BY SEPTEMBER 1ST—capable young girl as general maid for family of four; no washing; apply Mrs. Maurice Park, 332 Rubidge street, phone 1032. 3d-48-4818

LOST

LOST—BAGGAGE RACK WITH W. Va. license 31-040; return to White's Cycle Shop. 3d-48-4801

LOST — 32 x 4.95 SEMI-BALLOON Goodyear tire on Water St. north; return to Fontaine's Taxi Service, 185 Hunter St., phone 1055. 3d-47-4787

LOST—STRAYED FROM THE PREMises of Art McIntyre, lot 15, concession 9, Otonabee; 2 black calves; finder please phone Keene. 3d-47-4768

LOST—PAIR LADIES' GREY SILK gloves; finder please leave at Examiner. 3d-47-4763

LOST—A BOSTON BULL DOG; dark brown, wearing collar with North Monaghan tag. Reward offered; living or dead, will be appreciated. Phone 2083F. 3d-46-4757

USED CARS.

FOR SALE — McLAUGHLIN 5 PASsenger, six cylinder car, in good order; address 344 Charlotte, phone 466. 6d-114-3849

FOR SALE — OVERLAND SEDAN, good tires; newly painted; would sell cheap; phone 732W. 3d-48-4779

FOR SALE—1 2 1-2 TON TRUCK, new front steer and drive, Buda motor, terms given; apply Dominion Dustless Sweepers. 6d-51-2734

CAR FOR SALE — SEE BREWER Motor Sales for used cars and trucks; all makes; prices right; terms arranged; 101 Hunter St., opposite St. John's Church. 26d-173-2095

CARS FOR SALE — NEW PONTIAC Coach at big reduction; Chevrolet Touring, cheap; Ford 1-2 ton truck; Chevrolet Baby Grand Touring; McLaughlin Sedan; Pulkinghorn's Garage, 182 Hunter Street, phone 278W. 3d-48-4808

FOR SALE

$3200—Brick dwelling, good location, on easy terms.
$3500—Brick Bungalow, good location, on easy terms.
$2400—Frame Dwelling, good location on easy terms.
$6000—Brick Bungalow, good location, all conveniences
$6000—Brick Dwelling, good location, all conveniences.
50 acres farm land close to city; would exchange for dwelling in city.
Farms for sale in different parts of the county.

W. H. TAYLOR

168 Hunter St. W., or Phone 1462.

FOR RENT

FOR RENT — GARAGE, CENTRAL; phone 612. 3d-47-4788

TO RENT—678 ROSS STREET, ALL conveniences; phone 1233J. 3d-47-4777

TO RENT — SIX ROOMS, SHERbrooke Place, $18.00, no water rates; apply 204 Brock. 3d-47-4759

TO RENT — A NEW 6 ROOMED Brick house in a nice locality; Phone 1618J. 12d-53-4707

FOR RENT — HOUSE — DUBLIN; central; convenience; apply 583 Aylmer. 6d-51-4812

TO RENT—HOUSE MODERN, HARDwood floors; garage; phone 1039W. 3d-48-4811

HOUSE TO RENT—194 HUNTER ST. East; fully modern; large fruit garden and barn; apply 384 Mark St. 6d-17,19,21,24,26,28-4662

FOR RENT—3 LARGE PLEASANT bedrooms for gentlemen roomers; good locality; apply 237 George St. 3d-47-4793

TO RENT—6 ROOM HOUSE IN TERrace; central; very easily heated; reduced rent; apply 427 George. 10d-10,12,14,17,19,21,24,26,28,31-4618

TO RENT — UPPER FLAT, HOT water heating; 576 Aylmer; possession Sept. 1; apply John Fligg, Chemong Park, Bridgenorth. 6d-50-4776

TO RENT — 5-ROOMED APARTment, 211 Stewart street; 3-piece bath, balcony, back and front entrance, nicely decorated; adult family only; rent $21. Phone 1544F 6d-51-4654

TO RENT — MODERN FIVE ROOM Apartment; central; apply G. W. Lundy, 95 Hunter St. 6d-50-4774

FOR RENT—SMALL COMFORTABLE place for couple with one child; apply 211 Park St. south; phone 2210W. 3d-46-4747

TO RENT — COTTAGE AT CAMPbelltown for week commencing August 21. Phone 2030J. S. Hagerman. 2d-46-4733

TO RENT—2 UNFURNISHED ROOMS balcony, gas, all conveniences, use of phone, central, phone 1544F. 6d-49-4737

APARTMENTS — MODERN WITH store; phone 348. 10d-52-4736

TO LET — 1 FURNISHED ROOM, suitable for two young men, good locality, convenient to C. G. E., phone 1544F. 6d-49-4738

TO RENT—3 SINGLE ROOMS (FURnished) or room for light housekeeping, with all conveniences; apply 261 Rubidge St. 6d-48-4736

FOR RENT — ELECTRIC FLOOR Polisher, $2 per day; phone 1428. 26d-68-4720

TO RENT—STORE; FINE CORNER for barber shop; house near C.G.E.; also modern apartment; apply 451 Water St. 12d-48-4588

WAREHOUSE TO RENT—4 FLOORS, railway siding, yard and stables; central; low rent; phone 1388.

FOR RENT — WAREROOMS, OR would be suitable for small manufacturing business; possession immediately; apply 427 George street. dtf-823

FOR RENT — MODERN, HEATED Apartments; apply 427 George St. dtf-1868

FOR RENT—NO. 178 1-2 SIMCOE street, suitable for store or office; Apply 427 George street. dtf-813

FOR RENT—HEATED OFFICE ON George street. Apply 427 George dtf

FOR RENT

FOR RENT — FRONT BEDROOM, furnished, steam heated, hot and cold water; five minutes walk from Post office; phone 612. 3d-47-4789

FOR RENT — 5 ROOMED APARTment for Sept. 3rd, steam heated, fixtures; 190 Brock St., phone 613, available 3rd of September. 3d-47-4790

TO RENT—HOUSE, 220 PARK ST., 7 rooms, all modern, conveniences, electric fixtures and new furnace; apply 182 Wescott St. 3d-24,31,7-4820

WORK WANTED

WANTED — WASHING TO DO AT home, also quilts, rough dried preferred; phone 1070M. 1d-46-4799

WORK WANTED — WASHING AND ironing at home, first class laundry work; also cleaning and pressing; apply 12 Kirk street. 3d-48-4798

PHONOGRAPH REPAIRS—SPRINGS replaced while you wait; work guaranteed; T. Griffin, phone 2163W, 146 Park street, opp. C.G.E. 32d-77-4815

HELP WANTED—Male

WANTED — GOOD MAN; PERMANENT position; good pay; Write box 4754. 3d-46-4754

FULLER BRUSH CO. CAN USE A MAN for territory outside of Peterboro; apply in writing or by person to 207 Barrie Bldg., Peterboro. 3d-46-4755

WANTED — REPRESENTATIVES IN every town; splendid pay; don't miss this one; Importers, Hamilton, Ont.

WANTED—FARM HAND AT ONCE; apply P. B. Seymour, Ida, phone 552 r 42. 3d-47-2724

FIREMENT, BRAKEMEN, BEGINners $156, later $250 monthly, also clerks, permanent (which position?) Write Railway Box 4734 Examiner. 3d-46-4734

FOR SALE

FOR SALE—WHITE CORNER BOOK Case; 1829J. 3d-48-4817

FOR SALE—CHILD'S COT IN GOOD condition; apply 490 Elm St. 3d-49-4814

FOR SALE—WHITE ENAMEL BED, dresser, chair in good condition. Phone 1829J. 3d-48-4816

FOR SALE—1 LAUNDRY AND TANK Heater, stove with water front, like new; apply 543 Harvey St. 3d-48-4819

FOR SALE—PIANO, SEWING MAchine, parlour suite, sideboard and other household articles; must be sold; bargain; apply 556 Sherbrooke St. 3d-48-4806

FOR SALE—WOOD — PHONE 1937 for dry hemlock slabs and hardwood slabs; prompt delivery; W. J. Fitzgerald. 26d-178-3708

FOR SALE—"ACME" RANGE WITH hot water front in good condition; apply 868 George St. 3d-48-4780

FOR SALE — DIVANETTE, FUMED oak, genuine Russian leather covering; also dining room table; apply 497 Gilmour St., phone 1351W. 3d-48-4782

FOR SALE—RUG 3x4 $8, RECORDS 5 for $1, floor lamp $7, kitchen cupboard $2, sideboards, round and square extension tables, dressers, stands, beds and springs, kitchen table, parlor tables, rockers, child's high chair and rockers; desk, oilcloth, dishes, sealers, etc. Apply 399 Aylmer, near Perry. 3d-47-4773

DRY WOOD FOR SALE — BEST hard and soft body wood and slabs; cut to order; also coal or coke; Thompson's, phone 2260. 5d-49-4785

DEW WORMS FOR SALE—60c PER hundred; phone 1763J. 6d-49-4752

FOR SALE — 2 PAIRS OF SHOES, black and white; the black is new; sizes six and seven; 1 pair of overshoes as good as new; apply 348 Stewart St. 3d-47-4778

FOR SALE — 40 COLONIES BEES, Italian; free of foul brood; Langstroth equipment, packing cases, supers, etc. C. H. Rowland, Fraserville, R. R. No. 1, Ont. 3d-47-4770

FOR SALE — GOOD COOK STOVE; cheap; apply 415 London St. 3d-47-4761

LIVE STOCK.

FOR SALE—EIGHT HEAD OF BROKE Western horses for sale; one half mile east of lift lock on Hunter farm. L. M. Beattie. 3d-46-4758

FOR SALE—DURHAM COW LEONard Smith, south of St. Peter's Cemetery. 3d-48-4781

GENERAL.

NOTICE — MIRRORS RESILVERED; guaranteed like new; 34 Stewart St. 3d-48-4800

NOTICE — FURNACES AND CHIMneys cleaned; phone 1851W. 26d-46-4681

NOTICE — PLUMBING AND HEATing; we repair all makes of furnaces and stoves; Fred Goodfellow, phone 1215J. 12d-57-4807

WANTED

SHOW CASE WANTED—PHONE 126 —Brown's Garage, Water Street. 3d-47-2721

APARTMENTS WANTED — SMALL self contained, furnished apartment, close to George and Charlotte; phone 61. 3d-48-2732

WANTED — A MILK ROUTE; ANY size; will pay cash; phone 2423J. 3d-47-4796

WANTED—PLAIN SEWING TO DO at home; apply Mrs. E. H. Clark, south of C.P.R. track, High street 3d-47-4764

WANTED TO PURCHASE—A BARN or large shed; Ed. Conroy, 387 Reid St. 6d-50-4762

WANTED—SMALL ORGAN IN GOOD condition; cheap; state price and where can be seen; Write Box 4775 Examiner. 3d-47-4775

WANTED — MOTOR CARTING; ALL kinds, long or short hauling; Beatty Bros. 'Phone 2169-291r2.

WANTED—1,500 MEN AND WOMEN to join Peterborough Industrial Exhibition. Coupon on another page. 4b

HOUSES, REAL ESTATE

FOR SALE CHEAP FOR CASH—Brick house on Albert St.; apply G. W. Lundy, 95 Hunter St. 6d-46-4686

FOR SALE — FARM, 3 1-2 MILES from city on Norwood road; apply 308 Burnham St. or phone 1155J. 7d-50-4749

FOR SALE—ALL MODERN HOUSE on Morrow street; apply to 308 Burnham or phone 1155J. 7d-50-4750

FOR SALE — NEW 6 ROOMED frame house, water and light, close to street car and factory; cheap for quick sale; easy terms; apply 34 New Romaine St. 3d-48-4795

SMALL FRAME HOUSE — WITH corner lot, to wind up estate. Cor. Park and Chamberlain Streets. R. C. Braund, Executor. 10d-52-4735

FOR SALE—NEW BRICK BUNGAlow comfortably built; apply 211 Park St. South; phone 2210W. 3d-46-4746

FOR SALE—100 ACRES. WEST half of Lot 13, Concession 7, Township of Asphodel. High state of cultivation; good brick house; also good out buildings. Apply A. J. Hogan, R.R. 3, Norwood.

FOR SALE—100 ACRES FARM FOR sale, lot 17, concession 7, all cleared 8 roomed frame house 3 barns 30 x 50, cistern, two wells, good out buildings, fruit, also summer resort lot 17, concession 8; for further particulars apply Ernest Lowes, 185 Bethune. 3d-47-4767

FOR SALE—DESIRABLE BUILDING lots, different parts of city; terms; apply D. J. Lundy, 95 Hunter St. 26d-177-3674

FOR SALE— NEW HOUSE IN WEST End, centre hall plan, oak floors throughout and modern in every respect. Easy terms to suit purchaser. Apply 437 George Street. dtf 3078

STORE

To Let, with Living Quarters, central, low rent, freshly decorated. Also Apartments and Garages to let.

A. LOW & CO.
385 BETHUNE STREET
Phone 697. Night and Holiday 1027

NO EVIDENCE

(continued from page 1)

Stratford, North Bay, Sault Ste. Marie, and other points. It states that with the excepion of the Nash jobber-broker combine which operates in Western provinces and which handles a portion of the Ontario crop, "No evidence has been found of any combine in Canada prejudicial to the interest of the public in the distribution of Ontario fruits and vegetables, but that the denial of adequate market facilities in Toronto has resulted in giving commission houses occupying space on the Toronto fruit market a quasi-monopolistic control of the distribution of domestic fruits and vegetables in and through Toronto otherwise than by farmers or truckers direct to retailers; and that such control has been accompanied by irregular practices in making returns to growers, the extent of which it is impossible to estimate in view of the fact that in many cases the existing records do not permit complete accounting to be made.

The commission finds:

"That in the flush season of the Ontario crop, commission dealers on the Toronto fruit market are unable to dispose of all the fruit and large quantities of fruit and vegetables are destroyed; and that the provision of facilities for disposing of such surpluses direct to the consumer on a public market would result in a saving both to the grower and to the consumer.

"That there is a tacit agreement among the commission houses occupying space in the Toronto fruit market to charge 12 1-2 per cent commission plus a certain sum for cartage; that the cartage charge amounts to an extra commission of over 1 per cent on commission sales; that this charge is made whether goods are delivered or not; but that the sums collected from growers for cartage over a year approximately equals the actual cost of delivery of goods sold on commission during the year; and that sums collected for commission and cartage give a gross percentage profit on commission sales which in some cases is double and in others is four times the gross percentage profit made by the same firm on merchandising transactions."

POULTRY & EGGS

WANTED—LIVE POULTRY, HIGHest market prices paid; A. Atkins, 189 Charlotte St., phone 711; we go any distance. 26d-66-4731

HELP WANTED

TURN YOUR SPARE TIME THIS FALL INTO SPARE CASH! We have an attractive, high class proposition. It means a little work in your spare time, but you will like it. Write for full particulars to Hertel Co., 328 Spadina Ave., Toronto. 3d-19,24,28-4702

SITUATIONS VACANT

ATTENTION, BIG $5 PRIVATE Christmas Card sample book free. Greatest imaginable demand this season for the celebrated inexpensive Royal Series. Secure orders now even in spare time; deliver later. Highest commission. Experience or capital unnecessary. Bradley-Garretson, Brantford, Ont. 6d-51-4805

SITUATION VACANT — SMACK ideal soft drink flavor; cool, refreshing, healthful, delightfully tasty; made in a jiffy; enormous demand; send ten cents, get selling sample; make big money this summer; experience or capital unnecessary. Bradley Garretson, Brantford, Ont. 12d-154-3694

BUSINESS CHANCES

GROCERY AND BAKING BUSINESS for sale in good village; good paying proposition; reason for selling, ill health; for further information apply in first instance to phone 159, Peterboro. 9d-12,14,17, 19,21,24,26,28,31-4304

BOARDERS WANTED

BOARDERS WANTED — BRIGHT, convenient home for two Normal students; handy to school; reasonable; write Box 4803 Examiner. 3d-48-4803

BOARDERS WANTED — 2 WELL furnished rooms with board, and all conveniences; use of phone; near C.G.E.; phone 2056. 3d-47-4794

BOARDERS WANTED —HOME for Normalite (on the school list of homes) private family, all conveniences, near school. Write Box 2703 Examiner. 3d-46-2703

SITUATIONS WANTED

SITUATION WANTED ON FARM—married, two children, life experienced farm work; good milker; state wages and particulars first letter; John W. Morris, Roseneath. 3d-46-4769

RAILWAY TIME-TABLES

CANADIAN NATIONAL RAILWAY
(Timetable corrected to date)

No. 86—7.00 a.m. for Port Hope, Oshawa, Toronto, Buffalo, and main line points east of Port Hope.
No. 92—8.20 a.m. for Lindsay, Blackwater, Orillia, Midland and Toronto.
No. 371—8.30 a.m. for Lakefield.
No. 98—8.35 a.m. for Hastings, Campbellford, Belleville, Brockville and Montreal.
No. 82—12.00 noon for Port Hope, Cobourg, Ottawa, Montreal, Oshawa, Toronto, Hamilton, Buffalo and making connection with the International Ltd. for London, Port Huron and Chicago, also makes connection for Philadelphia and New York.
No. 100—12.15 p.m. for Hastings, Campbellford, Belleville, Kingston, Brockville and Ottawa.
No. 373—12.20 p.m. for Lakefield.
No. 95—5.35 p.m. for Lindsay, Blackwater, Orillia, Midland, Toronto and makes connection with the "National" for Winnipeg and Vancouver.
No. 99—8.19 p.m. for Omemee and Lindsay.
No. 94—9.12 p.m. for Port Hope, Kingston, Cornwall, Montreal, Quebec, Halifax, Boston, Portland. Carries through sleeper to Montreal

CANADIAN PACIFIC RAILWAY.
(Corrected to date.)

GOING EAST—
11.59 a.m.—Norwood, Havelock, Bonarlaw, Tweed, Perth, Smith's Falls, Kingston, Ottawa, Montreal and intermediate points daily. On Sunday this train proceeds east only as far as Havelock.
9.10 p.m.—Indian River, Norwood, Havelock and Tweed. Daily except Sunday.
11.59 p.m.—Havelock Tweed, Kingston, Perth, Smith's Falls, Montreal, St. John, Boston and New York. Daily except Saturday.
12.55 a.m.—Havelock, Tweed, Kingston, Perth, Smith's Falls, Ottawa.
GOING WEST—
4.25 a.m.—Myrtle, Toronto, Guelph, Goderich, Hamilton, Galt, Woodstock, St. Thomas, London, Chatham, Detroit, Chicago and New York. Daily.
6.00 a.m.—Toronto (Yonge street), Owen Sound, Teeswater and intermediate points between Peterboro daily.
7.35 a.m.—Toronto, Hamilton, Brantford, Buffalo, New York, Galt, New York Galt, Woodstock, London, Chatham, Detroit and intermediate points. Daily except Sunday and Toronto. Daily except Sunday.
7.00 a.m.—Bethany, Lindsay, Orillia, Port McNichol and intermediate points. Daily except Sunday.
3.30 p.m.—Toronto, Hamilton, Brantford, Buffalo, Rochester, Boston, Woodstock, London, Windsor, Detroit, Chicago and intermediate points between Peterboro and Toronto. Daily.
6.30 p.m.—Lindsay, Toronto and intermediate points. Daily except Sunday.

CHAIN RED & WHITE STORES

FOR Wednesday ONLY

OLIVES, Plain, 6 oz.
OLIVES, Stuffed, 5 oz. 14c

One item isn't much, but it is a fine indication of the low prices you get at any Red and White store, and we guarantee the quallty is right.

SHE MADE UP FOR IT.

"Do you remmeber when you proposed to me? I was so overcome that I couldn't speak for an hour!"

"Yes, and it was the happiest hour of my life!"—Karikaturen, Oslo.

FOR SALE

6 room new Bungalow style, oak floors, up and down, central, take lot $5500
6 room Brick, all modern, garage; central, Aylmer street; bargain at $3000
6 room Brick, full plumbing, good lot south, take car $2800
7 room Brick, good corner and garden, water, light and gas....$2000
7 room Bungalow, three piece bath, garage, very central, easy terms; $2000
Good store stand, corner lot, and business at Springville; inquire.
75 acres Chemong Road, all under cultivation, best of soil, good house and barn on stone wall, cement floors, wind mill, terms $5500
Number of good houses and apartments to rent; see our listing.

Rutherford & Nugent Agency

282 George Street - Phone 142

CHINA PAINTING
Mrs. Langley McCarthy Teaches Biscoffs' New and Beautiful Work in CHINA PAINTING

BARRISTERS AND SOLICITORS

GORDON & O'BRIEN— Barristers Solicitors, Notaries. Money to loan on easy terms. Special attention to Patents and Trade Marks. Phone 219. Hon. G. N. Gordon, K.C., J. A. O'Brien.

A. R. CORKERY, BARRISTER, SOLICITOR, Notary Public, Office Ground Floor, 414 Water St., Peterborough. Five Doors North of Hunter Street. Money to loan at current rates on easy terms.

S. T. MEDD—Barrister, Solicitor, Notary. Office over the Dominion Bank, corner of George and Simcoe streets. Telephone No. 12. Private funds to loan at current rates upon easy terms.

DUMBLE & JOHNSTON—Barristers, Solicitors, etc. Office, over the Toronto Savings and Loan Company, George Street. D. W. Dumble, K.C., W. Johnson.

R. R. HALL—Barrister, Solicitor, etc. Peterboro, Ont. Office, corner of Hunter and Water streets, over the Canadian Bank of Commerce. Trust Funds to loan on easy terms of payment.

JAMES FORDYCE STRICKLAND—Barrister, Solicitor, Notary Public Peterboro. 'Phone 191. Money to loan. 376 Water street.

WILFRID F. HUYCKE, Barrister, Solicitor, Notary Public. 395 Water street. Telephone 239.

PECK, KERR & McELDERRY, Barristers, Solicitors and Notaries, Office, Water street, Peterboro. Money to loan at the lowest current rates of interest. Telephone 1986. E. A. Peck, K.C., F. D. Kerr, K.C., W. J. McElderry.

MEDICAL

DR. BUCHANAN, F.R.C.S., Edinburgh M.R.C.S., Eng., L.R.C.P., London. Eye, Ear, Nose and Throat Specialist Hours 9-11 2-4 p.m., and 7-8 p.m. 'Phone 519. Office, corner Water and Murray streets.

DR. C. C. CRAGG—Eye, Ear, Nose and Throat Specialist. Office 295 Charlotte street, formerly occupied by Dr. Neal. Hours—9-11 a.m., 2-4 p.m., 7-8.30 p.m. Telephone: House 1018. Office 2185.

SURVEYOR

F. T. WEBSTER, Ontario Land Surveyor, Registered Professional Engineer, formerly of Ottawa. Phone 2540.

FOR SALE

7 roomed white Brick house, all modern, attic all finished, hardwood floors, garage; a real home west side; see this.
8 acres of good land, lots of fruit, would take house in city.
200 acres good land close in; would exchange on city house.
$1650—6 roomed Frame house, all modern but furnace.
$4500—7 roomed red brick all modern west side.
New bungalow, would take lot or a car as part payment.
$2000—6 roomed red brick house, water, light and gas.
A good store business for sale cheap; central.
Agent for Cooksville Shale Brick and Fire Insurance.

J. CHAMBERS & CO.
382 Water Street
Office 241.
Residence 'Phone 1594W

FOR SALE.

200 acres about 120 working, balance wood and pasture, good spring, barn 40 x 65, stone foundation, steel roof, implement house, 30 x 45, good 7 room house; land in extra good shape $8000
100 acres all working, good orchard, brick house, 3 piece bath, furnace, new barn, stone foundation, water in yard; this is an ideal home...$12000
3 Frame Houses, 6 rooms each, would deal on small house.....$3600
Brick House, 8 rooms, fire place and mantel, electric light, garage and hen house, 12 acres good land; small fruit; close to city.....$8500
Brick House, all modern, hardwood floors and mantel, garage, good location; a real buy.....$4500

M. STOREY

Phone 1508 - 190 Charlotte St.

BUILD A THERMOS HOME
Save Two to Five Tons of Fuel per year. Get our prices on Thermos Homes, large or small. Insulation, the solution of fuel cost.
A. E. CUNNINGHAM,
Builder and Contractor,
331 REID STREET

Telephone 760 When You Want Your
PIANO OR ORGAN TUNED
Player Pianos a Specialty
All Work Guaranteed
W. H. CUNNINGHAM
560 Weller Street

FOR SALE

1—Empire Typewriter
1—Iron Safe, small size
1—Iron Letter Press
Some Electric Fixtures
1—Settee and Arm Chair
1—Hand Hoist
1—Bookeeper's Desk, high
Any of the above cheap for cash.

J. M. GREENE CO.
Charlotte St.

READ THE WANT ADS.

DAVIS-THOMPSON COMPANY, LTD.
Insurance and General Agency
433 GEORGE ST. PHONE 40

4% INTEREST, compounded Half-Yearly, Paid on Deposits

One Dollar opens an account. Special facilities afforded Depositors for the convenient transaction of their business, and accounts are subject to cheque withdrawal.

For Sums of $100 and upwards this Company's Debentures are issued in terms of one to five years, bearing special rates of interest, depending upon the term of investment.

TORONTO SAVINGS AND LOAN CO.
435-437 George Street
Peterborough

CARTOON FOLLIES OF 1926—By RUBE GOLDBERG

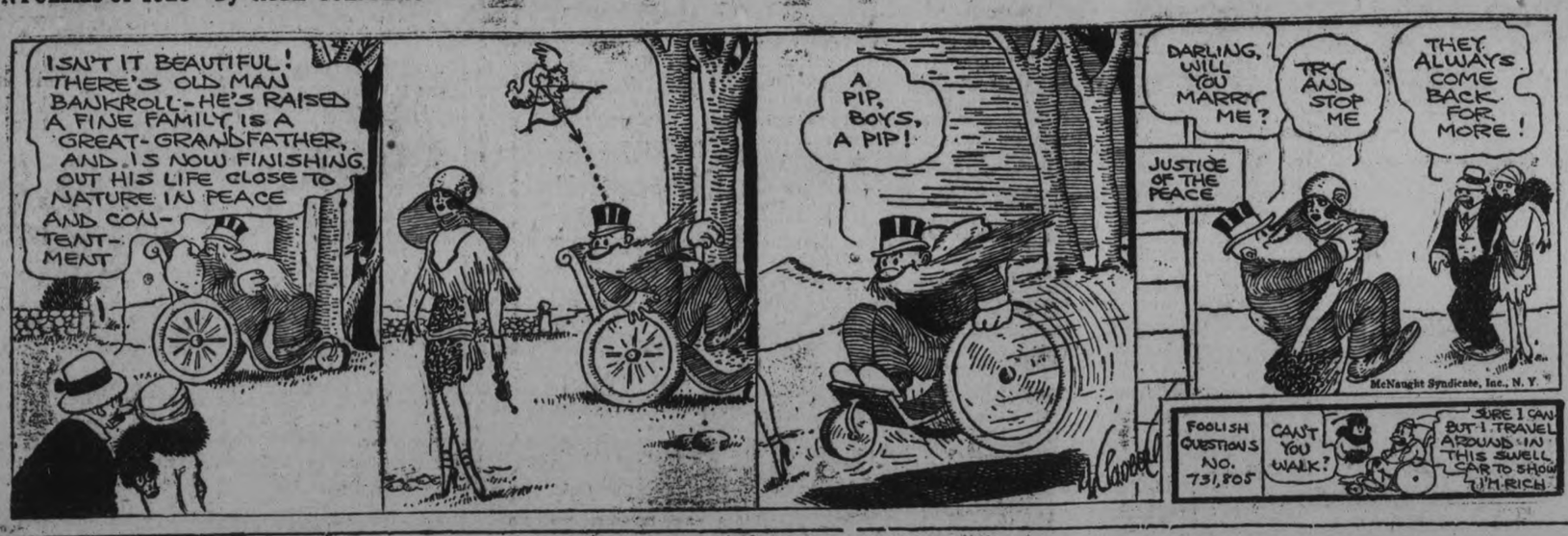

"BOOTS AND HER BUDDIES"

NO NEED

HARPING about the cost of A CLASSIFIED AD

Because it can not be compared with the results it brings

PHONE 1600

WE WILL SEND FOR YOUR COPY

Rates, if prepaid:
1 cent a word or figure for first insertion.
¼ cent a word for repeats.
25 words, one time 25c
25 words, three times 50c
25 words, five times 75c
Minimum charge for any advt...25c

HELP WANTED—Female

GIRL FOR LIGHT HOUSEWORK—Apply 556 Homewood. 3d-49-4818

HOUSEKEEPER FOR TWO MEN—Phone 446M. 3d-48-4822

CITY OR COUNTRY GIRL WANTED for light housework; apply 302 Margaret Ave., or 427 George. 6d-47-4697

WANTED — UPSTAIRS GIRL AT once; King's Hotel. 3d-48-2720

WANTED—BY SEPTEMBER 1ST—capable young girl as general maid for family of four; no washing; apply Mrs. Maurice Park, 332 Rubidge street, phone 1032. 3d-48-4818

LOST

LOST—BAGGAGE RACK WITH W. Va. license 31-040; return to White's Cycle Shop. 3d-48-4801

LOST — 32 x 4.95 SEMI-BALLOON Goodyear tire on Water St. north; return to Fontaine's Taxi Service, 185 Hunter St., phone 1055. 3d-47-4787

LOST—STRAYED FROM THE PREMises of Art McIntyre, lot 15, concession 9, Otonabee; 2 black calves; finder please phone Keene. 3d-47-4768

LOST—PAIR LADIES' GREY SILK gloves; finder please leave at Examiner. 3d-47-4763

LOST—A BOSTON BULL DOG; dark bown, wearing collar with North Monaghan tag. Reward offered; living or dead, will be appreciated. Phone 2083F. 3d-46-4757

USED CARS.

FOR SALE — McLAUGHLIN 5 PASsenger, six cylinder car, in good order; address 344 Charlotte, phone 466. 6d-114-3349

FOR SALE — OVERLAND SEDAN, good tires; newly painted; would sell cheap; phone 732W. 3d-48-4779

FOR SALE—1 2 1-2 TON TRUCK, new front steer and drive, Buda motor, terms given; apply Dominion Dustless Sweepers. 6d-51-2734

CAR FOR SALE — SEE BREWER Motor Sales for used cars and trucks; all makes; prices right; terms arranged; 101 Hunter St., opposite St. John's Church. 26d-173-2095

CARS FOR SALE — NEW PONTIAC Coach at big reduction; Chevrolet Touring, cheap; Ford 1-2 ton truck; Chevrolet Baby Grand Touring; McLaughlin Sedan; Pulkinghorn's Garage, 182 Hunter Street, phone 278W. 3d-48-4808

FOR SALE

$3200—Brick dwelling, good location, on easy terms.
$3500—Brick Bungalow, good location, on easy terms.
$2400—Frame Dwelling, good location on easy terms.
$6000—Brick Bungalow, good location, all conveniences.
$9000—Brick Dwelling, good location, all conveniences.
50 acres farm land close to city; would exchange for dwelling in city.
Farms for sale in different parts of the county.

W. H. TAYLOR
168 Hunter St. W., or Phone 1462.

FOR RENT

FOR RENT — GARAGE, CENTRAL; phone 612. 3d-47-4785

TO RENT—678 ROSS STREET, ALL conveniences; phone 1233J. 3d-47-4777

TO RENT — SIX ROOMS, SHERbrooke Place, $18.00, no water rates; apply 204 Brock. 3d-47-4759

TO RENT — A NEW 6 ROOMED Brick house in a nice locality; Phone 1618J. 12d-53-4707

FOR RENT — HOUSE — DUBLIN; central; convenience; apply 583 Aylmer. 6d-51-4813

TO RENT—HOUSE MODERN, HARDwood floors; garage; phone 1039W. 3d-48-4811

HOUSE TO RENT—194 HUNTER ST. East; fully modern; large fruit garden and barn; apply 384 Mark St. 6d-17,19,21,24,26,28-4662

FOR RENT—3 LARGE PLEASANT bedrooms for gentlemen roomers; good locality; apply 237 George St. 3d-47-4793

TO RENT—6 ROOM HOUSE IN TERrace; central; very easily heated; reduced rent; apply 427 George. 10d-10,12,14,17,19,21,24,26,28,31-4618

TO RENT — UPPER FLAT, HOT water heating; 576 Aylmer; possession Sept. 1; apply John Fligg, Chemong Park, Bridgenorth. 6d-50-4776

TO RENT — 5-ROOMED APARTment, 211 Stewart street; 3-piece bath, balcony, back and front entrance, nicely decorated; adult family only; rent $21. Phone 1544F 6d-51-4654

TO RENT — MODERN FIVE ROOM Apartment; central; apply G. W. Lundy, 95 Hunter St. 6d-50-4774

FOR RENT—SMALL COMFORTABLE place for couple with one child; apply 211 Park St. south; phone 2210W. 3d-46-4747

TO RENT — COTTAGE AT CAMPbelltown for week commencing August 21. Phone 2030J. S. Hagerman. 3d-46-4733

TO RENT—2 UNFURNISHED ROOMS balcony, gas, all conveniences, use of phone, central, phone 1544F. 6d-49-4737

APARTMENTS — MODERN WITH store; phone 348. 10d-52-4736

TO LET — 1 FURNISHED ROOM, suitable for two young men, good locality, convenient to C. G. E., phone 1544F. 6d-49-4738

TO RENT—3 SINGLE ROOMS (FURnished) or room for light housekeeping, with all conveniences; apply 281 Rubidge St. 6d-48-4736

FOR RENT — ELECTRIC FLOOR Polisher, $2 per day; phone 1428. 26d-68-4720

TO RENT—STORE; FINE CORNER for barber shop; house near C.G.E.; also modern apartment; apply 451 Water St. 12d-48-4588

WAREHOUSE TO RENT—4 FLOORS, railway siding, yard and stables; central; low rent; phone 1388.

FOR RENT — WAREROOMS, OR would be suitable for small manufacturing business; possession immediately; apply 437 George street. dtf-823

FOR RENT — MODERN, HEATED Apartments; apply 437 George St. dtf-1866

FOR RENT—NO. 173 1-2 SIMCOE street, suitable for store or office; Apply 437 George street. dtf-812

FOR RENT—HEATED OFFICE ON George street. Apply 437 George street. dtf

FOR RENT

FOR RENT — FRONT BEDROOM, furnished, steam heated, hot and cold water; five minutes walk from Post office; phone 613. 3d-47-4789

FOR RENT — 5 ROOMED APARTment for Sept. 3rd, steam heated, fixtures; 190 Brock St., phone 613, available 3rd of September. 3d-47-4790

TO RENT—HOUSE, 220 PARK ST., 7 rooms, all modern conveniences, electric fixtures and new furnace; apply 183 Wescott St. 3d-24,31,7-4820

WORK WANTED

WANTED — WASHING TO DO AT home, also quilts, rough dried preferred; phone 1070M. 1d-46-4799

WORK WANTED — WASHING AND ironing at home, first class laundry work; also cleaning and pressing; apply 12 Kirk street. 3d-48-4795

PHONOGRAPH REPAIRS—SPRINGS replaced while you wait; work guaranteed; T. Griffin, phone 2163W, 146 Park street, opp. C.G.E. 32d-77-4815

HELP WANTED—Male

WANTED — GOOD MAN; PERMANENT position; good pay; Write box 4764. 3d-46-4754

FULLER BRUSH CO. CAN USE A MAN for territory outside of Peterboro; apply in writing or by person to 207 Barrie Bldg., Peterboro. 3d-46-4755

WANTED — REPRESENTATIVES IN every town; splendid pay; don't miss this one; Importers, Hamilton, Ont.

WANTED—FARM HAND AT ONCE; apply P. B. Seymour, Ids, phone 592 r 42. 3d-47-2724

FIREMENT, BRAKEMEN, BEGINners $150, later $250 monthly, also clerks, permanent (which position?) Write Railway Box 4724 Examiner. 3d-46-4734

FOR SALE

FOR SALE—WHITE CORNER BOOK Case; 1829J. 3d-48-4817

FOR SALE—CHILD'S COT IN GOOD condition; apply 490 Elm St. 3d-49-4814

FOR SALE—WHITE ENAMEL BED, dresser, chair in good condition. Phone 1829J. 3d-48-4816

FOR SALE—1 LAUNDRY AND TANK Heater, stove with water front, like new; apply 543 Harvey St. 3d-48-4819

FOR SALE—PIANO, SEWING MAchine, parlour suite, sideboard and other household articles; must be sold; bargain; apply 556 Sherbrooke St. 3d-48-4806

FOR SALE—WOOD — PHONE 1937 for dry hemlock slabs and hardwood slabs; prompt delivery; W. J. Fitzgerald. 26d-178-3708

FOR SALE—"ACME" RANGE WITH hot water front in good condition; apply 568 George St. 3d-46-4780

FOR SALE — DIVANETTE, FUMED oak, genuine Russian leather covering; also dining room table; apply 497 Gilmour St., phone 1351W. 3d-48-4782

FOR SALE—RUG 3x4 $8, RECORDS 5 for $1, floor lamp $7, kitchen cupboard $2, sideboards, round and square extension tables, dressers, stands, beds and springs, kitchen table, parlor tables, rockers, child's high chair and rockers; desk, oilcloth, dishes, sealers, etc. Apply 59 Aylmer, near Perry. 3d-47-4773

DRY WOOD FOR SALE — BEST hard and soft body wood and slabs; cut to order; also coal or coke; Thompson's, phone 2260. 5d-49-4785

DEW WORMS FOR SALE—60c PER hundred; phone 1763J. 6d-49-4752

FOR SALE — 2 PAIRS OF SHOES, black and white; the black is new; sizes six and seven; 1 pair of overshoes as good as new; apply 348 Stewart St. 3d-47-4778

FOR SALE — 40 COLONIES BEES, Italian; free of foul brood; Langstroth equipment, packing cases, supers, etc. C. H. Rowland, Fraserville, R. R. No. 1, Ont. 3d-47-4770

FOR SALE — GOOD COOK STOVE; cheap; apply 415 London St. 3d-47-4761

LIVE STOCK.

FOR SALE—EIGHT HEAD OF BROKE Western horses for sale; one half mile east of lift lock on Hunter farm. L. M. Beattie. 3d-46-4765

FOR SALE—DURHAM COW LEONard Smith, south of St. Peter's Cemetery. 3d-48-4751

GENERAL.

NOTICE — MIRRORS RESILVERED; guaranteed like new; 34 Stewart St. 3d-48-4800

NOTICE — FURNACES AND CHIMneys cleaned; phone 1651W. 26d-66-4681

NOTICE — PLUMBING AND HEATing; we repair all makes of furnaces and stoves; Fred Goodfellow, phone 1215J. 12d-57-4807

WANTED

SHOW CASE WANTED—PHONE 126 —Brown's Garage, Water Street. 3d-47-2721

APARTMENTS WANTED — SMALL self contained, furnished apartment, close to George and Charlotte; phone 61. 3d-48-2732

WANTED — A MILK ROUTE; ANY size; will pay cash; phone 2428J. 3d-47-4796

WANTED—PLAIN SEWING TO DO at home; apply Mrs. E. H. Clark, south of C.P.R. track, High street 3d-47-4764

WANTED TO PURCHASE—A BARN or large shed; Ed. Conroy, 387 Reid St. 6d-50-4762

WANTED—SMALL ORGAN IN GOOD condition; cheap; state price and where can be seen; Write Box 4775 Examiner. 3d-47-4775

WANTED — MOTOR CARTING; ALL kinds, long or short hauling; Beatty Bros. 'Phone 2169-2912.

WANTED—1,500 MEN AND WOMEN to join Peterborough Industrial Exhibition. Coupon on another page. dh

HOUSES, REAL ESTATE

FOR SALE CHEAP FOR CASH—Brick house on Albert St.; apply G. W. Lundy, 95 Hunter St. 6d-46-4686

FOR SALE — FARM, 3 1-2 MILES from city on Norwood road; apply 308 Burnham St. or phone 1158J. 7d-50-4749

FOR SALE—ALL MODERN HOUSE on Morrow street; apply to 308 Burnham or phone 1158J. 7d-50-4750

FOR SALE — NEW 6 ROOMED frame house, water and light, close to street car and factory; cheap for quick sale; easy terms; apply 34 New Romaine St. 3d-48-4795

SMALL FRAME HOUSE — WITH corner lot, to wind up estate. Cor. Park and Chamberlain Streets. R. C. Braund, Executor. 10d-52-4735

FOR SALE—NEW BRICK BUNGAlow comfortably built; apply 211 Park St. South; phone 2210W. 3d-46-4746

FOR SALE—100 ACRES, WEST half of Lot 13, Concession 7, Township of Asphodel. High state of cultivation; good brick house; also good out buildings. Apply A. J. Hogan, R.R. 3, Norwood.

FOR SALE—100 ACRES FARM FOR sale, lot 17, concession 7, all cleared 8 roomed frame house 2 barns 30 x 50, cistern, two wells, good out buildings, fruit, also summer resort lot 17, concession 8; for further particulars apply Ernest Lowes, 185 Bethune. 3d-47-4767

FOR SALE—DESIRABLE BUILDING lots, different parts of city; terms; apply D. J. Lundy, 95 Hunter St. 26d-177-3674

FOR SALE— NEW HOUSE IN WEST End, centre hall plan, oak floors throughout and modern in every respect. Easy terms to suit purchaser. Apply 437 George Street. dtf 2078

STORE

To Let, with Living Quarters, central, low rent, fresh, decorated. Also Apartments and Garages to let.

A. LOW & CO.
385 BETHUNE STREET
Phone 697. Night and Holiday 1027

NO EVIDENCE

(continued from page 1)

Stratford, North Bay, Sault Ste. Marie, and other points. It states that with the excepion of the Nash jobber-broker combine which operates in Western provinces and which handles a portion of the Ontario crop, "No evidence has been found of any combine in Canada prejudicial to the interest of the public in the distribution of Ontario fruits and vegetables, but that the denial of adequate market facilities in Toronto has resulted in giving commission houses occupying space on the Toronto fruit market a quasi-monopolistic control of the distribution of domestic fruits and vegetables in and through Toronto otherwise than by farmers or truckers direct to retailers; and that such control has been accompanied by irregular practices in making returns to growers, the extent of which it is impossible to estimate in view of the fact that in many cases the existing records do not permit complete accounting to be made.

The commission finds:

"That in the flush season of the Ontario crop, commission dealers on the Toronto fruit market are unable to dispose of all the fruit and large quantities of fruit and vegetables are destroyed; and that the provision of facilities for disposing of such surpluses direct to the consumer on a public market would result in a saving both to the grower and to the consumer.

"That there is a tacit agreement among the commission houses occupying space in the Toronto fruit market to charge 12 1-2 per cent commission plus a certain sum for cartage; that the cartage charge amounts to an extra commission of over 1 per cent on commission sales; that this charge is made whether goods are delivered or not; but that the sums collected from growers for cartage over a year approximately equals the actual cost of delivery of goods sold on commission during the year; and that sums collected for commission and cartage give a gross percentage profit on commission sales which in some cases is double and in others is four times the gross percentage profit made by the same firm on merchandising transactions."

POULTRY & EGGS

WANTED—LIVE POULTRY, HIGHest market prices paid; A. Atkins, 189 Charlotte St., phone 771; we go any distance. 26d-66-4731

HELP WANTED

TURN YOUR SPARE TIME
THIS FALL INTO SPARE CASH!
We have an attractive, high class proposition. It means a little work in your spare time, but you will like it. Write for full particulars to Hertel Co., 328 Spadina Ave., Toronto. 3d-19,24,28-4702

SITUATIONS VACANT

ATTENTION, BIG $5 PRIVATE Christmas Card sample book free. Greatest imaginable demand this season for the celebrated inexpensive Royal Series. Secure orders now even in spare time; deliver later. Highest commission. Experience or capital unnecessary. Bradley-Garretson, Brantford, Ont. 6d-51-4805

SITUATION VACANT — SMACK ideal soft drink flavor; cool, refreshing, healthful, delightfully tasty; made in a jiffy; enormous demand; send ten cents, get selling sample; make big money this summer; experience or capital unnecessary. Bradley - Garretson, Brantford, Ont. 12d-164-3694

BUSINESS CHANCES

GROCERY AND BAKING BUSINESS for sale in good village; good paying proposition; reason for selling, ill health; for further information apply in first instance to phone 159, Peterboro. 9d-13,14,17, 19,21,24,26,28,31-4304

BOARDERS WANTED

BOARDERS WANTED — BRIGHT, convenient home for two Normal students; handy to school; reasonable; write Box 4803 Examiner. 3d-48-4803

BOARDERS WANTED — 2 WELL furnished rooms with board, and all conveniences; use of phone; near C.G.E.; phone 2056. 3d-47-4794

BOARDERS WANTED —HOME for Normalite (on the school list of homes) private family, all conveniences, near school. Write Box 2703 Examiner. 3d-46-2703

SITUATIONS WANTED

SITUATION WANTED ON FARM—married, two children, life experienced farm work; good milker; state wages and particulars first letter; John W. Morris, Roseneath. 3d-47-4769

RAILWAY TIME-TABLES

CANADIAN NATIONAL RAILWAY
(Timetable corrected to date)

No. 96—7.00 a.m. for Port Hope, Oshawa, Toronto, Buffalo, and main line points east of Port Hope.
No. 92—8.20 a.m. for Lindsay, Blackwater, Orillia, Midland and Toronto.
No. 871—8.30 a.m. for Lakefield.
No. 98—8.35 a.m. for Hastings, Campbellford, Belleville, Brockville and Montreal.
No. 92—12.00 noon for Port Hope, Cobourg, Ottawa, Montreal, Oshawa, Toronto, Hamilton, Buffalo and making connection with the International Ltd. for London, Port Huron and Chicago, also makes connection for Philadelphia and New York.
No. 100—12.15 p.m. for Hastings, Campbellford, Belleville, Kingston, Brockville and Ottawa.
No. 873—12.20 p.m. for Lakefield.
No. 95—5.25 p.m. for Lindsay, Blackwater, Orillia, Midland, Toronto and makes connection with the "National" for Winnipeg and Vancouver.
No. 99—8.19 p.m. for Omemee and Lindsay.
No. 94—9.12 p.m. for Port Hope, Kingston, Cornwall, Montreal, Quebec, Halifax, Boston, Portland. Carries through sleeper to Montreal

CANADIAN PACIFIC RAILWAY.
(Corrected to date.)

GOING EAST—
11.59 a.m.—Norwood, Havelock, Bonarlaw, Tweed, Perth, Smith's Falls, Kingston, Ottawa, Montreal and intermediate points daily. On Sunday this train proceeds east only as far as Havelock.
9.10 p.m.—Indian River, Norwood, Havelock and Tweed. Daily except Sunday.
11.55 p.m.—Havelock Tweed, Kingston, Perth, Smith's Falls, Montreal, St. John, Boston and New York. Daily except Saturday.
12.55 a.m.—Havelock, Tweed, Kingston, Perth, Smith's Falls, Ottawa.
GOING WEST—
4.25 a.m.—Myrtle, Toronto, Guelph, Goderich, Hamilton, Galt, Woodstock, St. Thomas, London, Chatham, Detroit, Chicago and New York. Daily.
6.00 a.m.—Toronto (Yonge street), Owen Sound, Teeswater and intermediate points between Peterboro daily.
7.30 a.m.—Toronto, Hamilton, Brantford, Buffalo, New York, Galt, New York Galt, Woodstock, London, Chatham, Detroit and intermediate points. Daily except Sunday to Toronto. Daily except Sunday.
7.00 a.m.—Bethany, Lindsay, Orillia, Port McNichol and intermediate points. Daily except Sunday.
3.30 p.m.—Toronto, Hamilton, Brantford, Buffalo, Rochester, Boston, Woodstock, London, Windsor, Detroit, Chicago and intermediate points between Peterboro and Toronto. Daily.
6.30 p.m.—Lindsay, Toronto and intermediate points. Daily except Sunday.

SHE MADE UP FOR IT.

"Do you remmeber when you proposed to me? I was so overcome that I couldn't speak for an hour!"

"Yes, and it was the happiest hour of my life!"—Karikaturen, Oslo.

CHAIN RED & WHITE STORES

FOR Wednesday ONLY

OLIVES, Plain, 6 oz.
OLIVES, Stuffed, 5 oz. 14c

One item isn't much, but it is a fine indication of the low prices you get at any Red and White store, and we guarantee the quallty is right.

FOR SALE

6 room new bungalow style, oak floors, up and down, central, take lot $5500
6 room Brick, all modern, garage; central, Aylmer street; bargain at $3600
6 room Brick, full plumbing, good lot south, take car $2900
7 room Brick, good corner and garden, water, light and gas....$2600
7 room Bungalow, three piece bath, garage, very central, easy terms; $2000
Good store stand, corner lot, and business at Springville; inquire.
75 acres Chemong Road, all under cultivation, best of soil, good house and barn on stone wall, cement floors, wind mill, terms $6500
Number of good houses and apartments to rent; see our listing.

Rutherford & Nugent Agency
282 George Street - Phone 142

CHINA PAINTING
Mrs. Langley McCarthy Teaches Biscoffs' New and Beautiful Work in CHINA PAINTING

BARRISTERS AND SOLICITORS

GORDON & O'BRIEN—Barristers, Solicitors, Notaries. Money to loan on easy terms. Special attention to Patents and Trade Marks. Phone 219. Hon. G. N. Gordon, K.C., J. A. O'Brien.

J. R. CORKERY, BARRISTER, SOLICITOR, Notary Public, Office Ground Floor, 414 Water St., Peterborough. Five Doors North of Hunter Street. Money to loan at current rates on easy terms.

A. T. MEDD—Barrister, Solicitor, Notary. Office over the Dominion Bank, corner of George and Simcoe streets. Telephone No. 32. Private funds to loan at current rates upon easy terms.

DUMBLE & JOHNSTON—Barristers, Solicitors, etc. Office, over the Toronto Savings and Loan Company, George Street. D. W. Dumble, K.C., W. Johnson.

R. R. HALL—Barrister, Solicitor, etc. Peterboro, Ont. Office, corner of Hunter and Water streets, over the Canadian Bank of Commerce. Trust Funds to loan on easy terms of payment.

JAMES FORDYCE STRICKLAND—Barrister, Solicitor, Notary Public Peterboro. 'Phone 191. Money to loan. 375 Water street.

WILFRID F. BUYCKE, Barrister, Solicitor, Notary Public, 395 Water street. Telephone 239.

PECK, KERR & McELDERRY, Barristers, Solicitors and Notaries, Office, Water street, Peterboro. Money to loan at the lowest current rates of interest. Telephone 1950. E. A. Peck, F. D. Kerr, K.C., Vs J. McElderry.

MEDICAL.

DR. BUCHANAN, F.R.C.S., Edinburgh M.R.C.S., Eng., L.R.C.P., London. Eye, Ear, Nose and Throat Specialist Hours 9-11 2-4 p.m.s and 7-8 p.m. 'Phone 519. Office, corner Water and Murray streets.

DR. C. C. CRAGG—Eye, Ear, Nose and Throat Specialist. Office 395 Charlotte street, formerly occupied by Dr. Neal. Hours—9-11 a.m., 2-4 p.m., 7-8.30 p.m. Telephone: House 1018. Office 2185.

SURVEYOR

F. T. WEBSTER, Ontario Land Surveyor, Registered Professional Engineer, formerly of Ottawa. Phone 2540.

FOR SALE

7 roomed white Brick house, all modern, attic all finished, hardwood floors, garage; a real home west side; see this.
3 acres of good land, lots of fruit, would take house in city.
100 acres good land close in; would exchange on city house.
$1650—6 roomed Frame house, all modern but furnace.
$4500—7 roomed red brick all modern west side.
New bungalow, would take lot or a car as part payment.
$2000—6 roomed red brick house, water, light and gas.
A good store business for sale cheap; central.
Agent for Cooksville Shale Brick and Fire Insurance.

J. CHAMBERS & CO.
302 Water Street
Office 341.
Residence 'Phone 1594W

FOR SALE.

200 acres about 120 working, balance wood and pasture, good spring, barn 40 x 65, stone foundation, steel roof, implement house, 30 x 45, good 7 room house; land in extra good shape $8000
100 acres allworking, good orchard, brick house, 3 piece bath, furnace, new barn, stone foundation, water in yard; this is an ideal home...$12000
3 Frame Houses, 6 rooms each, would deal on small house.....$3600
Brick House, 8 rooms, fire place and mantel, electric light, garage and hen house, 12 acres good land; small fruit; close to city.....$5500
Brick House, all modern, hardwood floors and mantel, garage, good location; a real buy.....$4500

M. STOREY
Phone 1503 - 190 Charlotte St.

BUILD A THERMOS HOME
Save Two to Five Tons of Fuel per year. Get our prices on Thermos Homes, large or small. Insulation, the solution of fuel cost.
A. E. CUNNINGHAM,
Builder and Contractor,
331 REID STREET

Telephone 720 When You Want Your
PIANO OR ORGAN TUNED
Player Pianos a Specialty
All Work Guaranteed
W. H. CUNNINGHAM
560 Weller Street

FOR SALE
1—Empire Typewriter
1—Iron Safe, small size
1—Iron Letter Press
Some Electric Fixtures
1—Settee and Arm Chair
1—Hand Hoist
1—Bookeeper's Desk, high
Any of the above cheap for cash.
J. M. GREENE CO.
Charlotte St.

READ THE WANT ADS.

DAVIS-THOMPSON COMPANY, LTD.
Insurance and General Agency
433 GEORGE ST. PHONE 40

4% INTEREST, compounded Half-Yearly, Paid on Deposits

One Dollar opens an account. Special facilities afforded Depositors for the convenient transaction of their business, and accounts are subject to cheque withdrawal.

For Sums of $100 and upwards this Company's Debentures are issued in terms of one to five years, bearing special rates of interest, depending upon the term of investment.

TORONTO SAVINGS AND LOAN CO.
435-437 George Street
Peterborough

CARTOON FOLLIES OF 1926—By RUBE GOLDBERG

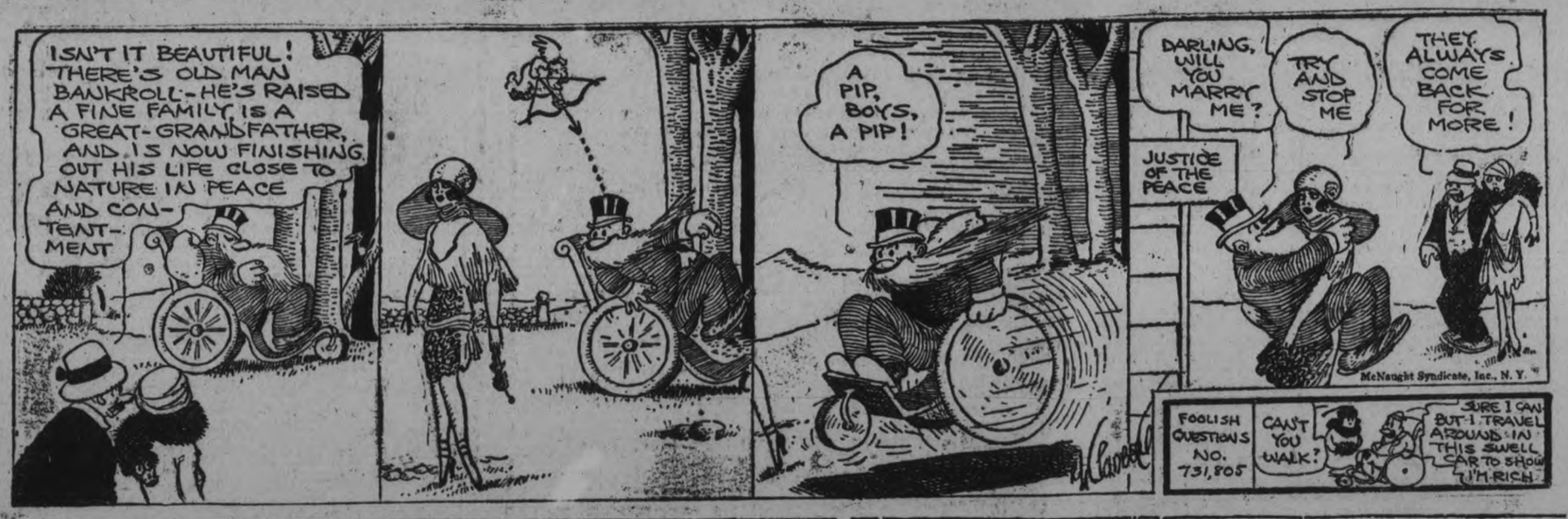

"BOOTS AND HER BUDDIES"

COUPLE WELCOMED BY DUMMER PEOPLE

Many Friends Gather With Gifts for Mr. and Mrs. H. Batten.

WARSAW, Aug. 24.—On Thursday evening a large number of people, representing families from Carmel to south of Warsaw, and from Douro, gathered at Mr. and Mrs. Richard Batten's home to welcome, as home makers, among them, Mr. and Mrs. Henry Batten (nee Miss Mildred Bentham from Inniskillen, who taught for some time in the Garbutt school). The comfortable farm house was filled to overflowing, as both young people are very popular among those who know them. There was a general meeting of friends, after a time there was a game of French tag, then an "age" contest. The company was divided into three groups and the losing group had to sing, That group was composed of most of the best singers, so that the singing was much appreciated. After a "floral love story," Mr. Fred Crow recited "How he hunted the mouse," and soon the bride and groom were asked to take places near a table. Rev. H. B. Herrington said a few words of welcome to the young couple, and spoke of the help Mr. Batten had always so willingly given. There were no formal addresses. The two little girls, Lucille Herrington and Murietta Jory, drew in a large, decorated barrel, which was heaped up with gifts. Mrs. Clayton Jory and Mrs. Harry Digweed unwrapped and handed the gifts to Mrs. Batten. The barrel did not hold all of them. There were kitchen articles, granite and aluminum, kettles and pans, a carving set, water pitcher, tea pot, towels of all descriptions, comforters, blankets, vases, odd pieces of china and crystal, an alarm clock from several young men, and a mantel clock from the village choir, in which representatives of those in charge of the music of each village church took part. Mr. Batten thanked the people for their gifts, and for coming to spend the evening. He was asked to sing, which he did. Refreshments were served, and the last dainty was wedding cake, passed by the bride. She had made the cake herself. After a few songs the gathering dispersed.

The meeting of the United Ladies' Aid next Wednesday will take the form of a picnic, to which Zion Ladies' Aid, the Warsaw Women's Institute, and the Missionary Society are invited.

Miss Mary Cooper is visiting her brothers in and near Warsaw.

Mrs. Atkinson (nee Miss Ada Payne) is visiting her mother.

Among the young men who left for the west this week are Hilliard Crowe, Allan Moore and Hector Thompson.

A CHASER.

Visitor—Do you like to recite, dear?

Child—No, but mummy always asks me, because it makes people go.—London Punch.

Try This:—
Mix a Little
BOVRIL
with Cream Cheese
Makes a Very Tasty Sandwich Paste

CATTLE, GRAIN AND PRODUCE

Peterboro—Toronto—Montreal Winnipeg

TORONTO LIVESTOCK.

TORONTO, Aug. 24.—With cattle receipts over the week-end numbering 4,691 head, together with 1,075 cattle billed through, the market opened at steady prices with slightly slower trade.

Good butchers cattle are selling steadily, buyers preference being for light handyweight cattle of good quality. A few steers sold for export at prices ranging from $7.50 to $8.15, with choice butchers selling at $7.25 to $7.75, and other classes ranging according to quality.

There is a dull feeling on common and medium butcher cattle, but the market will be practically all cleaned up for these on today's market.

Good cows sold yesterday at from $4.50 to $5.50.

Bulls are being bought by the abattoirs at top price of 5 1-2c for butcher bulls. Export men expect to complete part of their shipments with bulls and expect to pay up to 5s for same.

The export trade has not been very brisk, buyers not being overly anxious to buy any heavy cattle. The best price paid was $8.15 for a load of 22 cattle averaging 1,270 lbs. each.

For good stockers and feeders $5.50 to $6.25 a cwt., was paid. About 1,000 head of Western stockers came in yesterday's market, with the majority of them fair. One exceptionally good load of Western stockers weighing around 800 each, brought $6.60.

The baby beef trade is slow, prices ranging from $10 to $12 a hundred.

With calf receipts at 586 head the trade opened firm, $12 to $13 a hundred being paid for choice stock. Grassers sold at from $5 to $6 a hundred.

Hogs are unsettled in price at the opening of the market. Packers are bidding 25c lower than last week, $12.75 off cars, $11.75 f.o.b.; premium $2.42 per head for selects.

Bulls—1, 850 lbs., $5.25; 1, 1,880, $4.15; 2, 900, $3.75.

Lambs—Choice, $13.50 to $14.

Calves—Choice, $12 to $13; medium, $10 to $11; light, $9 to $10; heavy, $7 to $8; grassers, $4 to $5.

Yesterday's Receipts.

Union Stock Yards—Receipts, 4,691 cattle, 586 calves, 824 hogs, 980 sheep and lambs.

Export steers, choice	$7.40 to	$7.85
Choice heifers	7.00	7.50
do., bulls	4.50	5.25
Choice store, dehorned	6.50	7.00
Butchers, choice	7.25	7.75
do., heifers	6.75	7.50
do., medium	5.50	6.25
Do., common	4.50	5.50
Baby beeves	9.00	12.00
Cows, fat, choice	5.00	5.50
do., medium	3.50	4.25
Do., canners and cutters	2.00	2.50
Bulls, butcher, choice	5.00	5.50
do, medium	4.25	4.75
Bolognas	3.25	4.00
Feeders, short keep	6.50	6.75
Feeding steers, choice	6.00	6.75
Stockers, good	5.00	6.00
Calves, choice	12.50	13.00
Springers, choice	80.00	100.00
Milkers, choice	70.00	90.00
Choice lambs	13.50	14.00
Buck lambs	11.50	12.00
Yearling sheep	10.00	11.00
Sheep, light	6.50	7.50
Hogs, off cars		22.75
Hogs, f.o.b.		11,75
Hogs, select, off cars, premium, per head		2.42

CHICAGO GRAIN

CHICAGO, Aug. 24 (Canadian Press).—Corn took the lead in the grain markets yesterday, both as to activity and strength, wheat reflected the upward swing of corn values, which in turn were given stimulus by exce sive rain, persistent lack of sunshine and by increasing danger that a large part of the new corn crop will fail to mature ahead of frost. Corn and wheat both closed firm, corn 1 1-4 to 2 1-8 net high, wheat 1-4 to 3-4 up, oats at 1-4 to 1-8 up, and provisions varying from 5 cents decline to a rise of 25 cents.

Corn trade expanded right from the start and prices quickly began to climb. Much of the buying came from previous sellers who were in position to collect a profit. Other buying was accelerated as a result of warnings from field experts that there has been unusual dearth of conditions requisite to bring the corn crop as a whole to safety this season before the advent of frost.

A big decrease of the corn visible supply total tended further to lift the corn market. Oats followed corn. Wheat was easy, much of the time but later rallied owing to the notable strength of corn. There was an evident absence of selling pressure in the wheat market throughout yesterday, despite better harvest conditions in Canada and notwithstanding a large decrease of the United States wheat visible supply.

Provisions averaged higher by the action of hog values and of grain.

CHICAGO CATTLE

CHICAGO, Ill., Aug. 24 (Canadian Press).—Cattle 20,000; few strictly choice yearlings offered, about 4,500 grasscattle in run; these selling steady to strong; both to killers and feeder dealers; top yearlings 10.65; heavies 10.20; 1,624 pound averages 9.60; vealers steady at 13.50 to 14.50.

Hogs 35,000; mostly 15 cents to 25 cents higher; bulk desirables 210 pounds down, 13.40 to 13.70; most good and choice 240 to 280 pound butchers 12.25 to 12.90; late sales medium grade offered mostly 12.00 to 12.65; better grade 300 to 340 pound butchers 11.50 to 12.00; bulk desirables packing sows 10.25 to 10.75; few lightweights above 11.00; bulk better slaughter pigs 13.00 to 13.50; shippers took 6,000; estimated holdover 9,000.

Sheep 18,000; fat lambs steady to 10 cents higher; bulk westerns 14.65 to 14.85; top natives 14.85, bulk 14.25 to 14.65; culls strong at 9.50 to 9.75; fat ewes largely 5.50 to 7.00; feeding lambs strong; bulk 13.50 to 14.50.

STERLING EXCHANGE

MONTREAL, Aug 24 (Canadian Press) — Sterling exchange rates were quoted here yesterday as follows:

Sterling demand $4.84 3-8.
Sterling cables $4.84 7-8.

MONTREAL GRAIN AND PRODUCE

MONTREAL, Aug. 24 (Canadian Press).—Owing to the majority of foreign bids being below local exporters' views, the export trade in Canadian grain on the Montreal market yesterday continued quiet. The local demand for Canadian western oats was also limited and prices were steady.

The feature of the flour trade was the demand developed from the British West Indies for new crop winter wheat grades and a fair amount of business was worked in this direction for September shipment. The local trade was quiet but firm. Car lots of old grades were quoted unchanged, while new quality was offered at $6.30 to $6.40 per barrel.

A fair volume of business was worked in spring wheat grades of flour with foreign buyers, but the local demand was small. Prices were unchanged.

A stronger feeling developed in the market for millfeed and prices were advanced $1.00 per ton for all grades. This was attributed to the increased demand of late and the small supplies available. The trade in standard grades of rolled oats was quiet, but prices ruled steady.

The tone of the market for baled hay was steady, but the trade volume was small. Ordinary No. 2 timothy was quoted at $14 to $15 per ton.

An easier tone developed in the butter market and prices were reduced 1-2c to 1-2c per pound. The receipts were 3,987 packages.

In spite of the dullness that has prevailed in the cheese market of late and the large supplies on hand, local dealers advanced prices yesterday 3-8c to 5-8c per pound. The receipts were 8,563 boxes.

The egg market was fairly active and prices were firmly maintained. The receipts were 963 cases.

A steady feeling prevailed in the market for beans, and prices were unchanged There was more demand for car lots of choice white handpicked grades at $2.25 per bushel, and smaller quantities at $2.35 to $2.45 per bushel.

DOURO NEWS

DOURO, Aug. 24.—Mr. and Mrs. G. Borland and Miss Borland of Peterboro and Mr. Alfred Borland of Western Canada, also Mr. and Mrs. Richard Carveth of Peterboro called on the Carveth and Heffernan families one day recently.

Dr. and Mrs. Bart Leahy and children of St. Paul, Minn., who have been visiting the Smith and thers and sisters here have returned to their home, the trip being made by motor.

Rev. J. Leahy, S.J., of Montreal, has been visiting his brothers and sisters recently.

The Misses McKenty of Kitchener have been visitng the Smith and Torpey families and other friends here.

Mrs. Frank McCarthy, Peterboro, is visiting her mother, Mrs. Mary Cavanagh.

Miss Agnes Shannahan of Peterboro spent the week end with friends here.

Mr. and Mrs. A. Quinlan and daughters of Asphodel were recent Sunday visitors with Mr. and Mrs. Louis Sullivan.

Mrs. Catherine Dineen, Mr. Timothy Dineen and Mr. and Mrs. Joseph Dineen of Peterboro visited Mr. and Mrs. Patrick Cavanagh and Mrs. Mary Cavanagh (North) recently.

Mrs. Elizabeth Clydesdale and daughter, Ethelwyn, and Miss J. Forsythe visited Miss Ellen Forsythe on Sunday.

Rev. Mr. Brown of Toronto, formerly of Warsaw, spent a few days the guest of Miss Ellen Forsythe.

Miss Annabel Carlow attended Warkworth fair on Saturday and took part in a judging competition, winning the championship of Peterboro county. She will also attend Toronto Exhibition to take part in various judging competitions.

Mr. William Leahy was unfortunate in having his garage and car burnt on Friday. Neighbors gathered and prevented the flames from spreading to the other buildings. No reason is known for the start of the blaze.

We carry a full stock of FLIT,
E. L. PAYNE, Druggist.

CROPS DESTROYED AROUND BURNBRAE

Oats and Corn Suffer Most in Recent Electric Storms.

BURNBRAE, Aug. 24.—The terrific wind and rain storm of Saturday and Sunday was one of the most destructive to crops ever seen in this district. The storm was not unexpected and under threatening skies local farmers had been rushing harvesting operations with all possible speed, with the result that many fields of oats are lying just as the sheaves fell from the binder. A great deal of careful handling will be needed to keep this grain from sprouting in the stook if the damp weather continues. While cut grain is in a bad condition, the standing stuff is almost worse. Fields of oats are flattened in some cases with the heads almost buried in the ground. With the ground soft and offering little or no traction for the binder the job of cutting the rest of the crops will be a real one.

Perhaps the most damage has been done to the corn crops. The high wind preceding the rain started the mischief and with the heavy rain following, the corn is in a hopeless tangle. Farmers will certainly need the proverbial patience of Job when the corn harvesting season arrives.

The rain in itself will prove beneficial in many respects. Potaoes and other root crops as well as the later crops such as buckwheat and millet will be given another boost. Failing water supplies will be replenished and the pastures given a fresh start. The very cold spell during the latter part of the week affected dairy cows to such an extent that the milk flow decreased in many cases 25 per cent. It is doubtful if even improved pasture would bring the iiow back to normal.

The rain has delayed threshing operations again. Had dry weather continued a great deal of stookthreshing would have been done during the next week.

NURSES MEMORIAL WILL BE UNVEILED

Memory of Canadian War Nurses To Stand in Hall of Fame.

OTTAWA, Ont., August 24. — (Canadian Press).—The memorial to the Canadian nurses who lost their lives in the Great War which will be unveiled to-day in the Hall of Fame, Parliament Buildings, is beautifully modelled in white marble. The subject of the sculptured panel embraces the history of nurses from the earliest days of this country to the present. The funds to provide this memorial were contributed entirely by nurses and collected by the Canadian Nurses' Association.

The honor roll contains the names of the following of the Canadian Army Medical Corps Nursing Service: Miriam E. Baker, Dorothy H. Y. Baldwin, Christina Campbell, Ainslie St. C. Dagg, Lena A. Davis, Carola J. Douglas, Alexina Bussault, Minnie A. Follette, Agnes F. Forneri, Margaret J. Foretesque, Margaret M. Fraser, Minnie K. Gallaher, Sarah E. Garbutt, Matilda E. Green, Victoria B. Hennan, Jessie B. Jagard, Lenna H. Jenner, Ida L. Kealy, Jessie N. King, Margaret Lowe, Katherine M. Macdonald, Agnes MacPherson, Jessie H. McDiarmid, Rebecca McIntosh, Evelyn V. McKay, Mary A. Mackenzie, Rena McLean, Henrietta Mellett, M. Frances E. Munro, Eden L. Pringle, Ada J. Ross, May E. Sampson, Gladys I. Sare, Etta Sparks, Anni I. Stamers, Jean Templeman, Addie A. Tupper, Gladys M. M. Wake, Anna E. Whitely, and with the Imperial Army Nursing Service: Ida D. Hannaford and Christin Nicol; with the United States Army Nurses Corps: Florence H. Graham, Marion L. Overend, Kathleen F. Symmes, Anna A. Walker, Anne K. Welsh and Lydia V. Whiteside.

The police of Glasgow, Scotland, recently had warrants for 500 runaway husbands.

Plenty of Punch and Pep
SHREDDED WHEAT
for the hot days-a real energy food-
Refreshing and satisfying-Ready-cooked

CAVAN PERSONALS

CAVAN, August 23. — Mr. and Mrs. Benson, Miss Benson and Miss Bartley, Peterboro, visited Mr. and Mrs. James Paul recently.

Miss Violet Behan, Toronto, is the guest of Miss Iva Smith.

Mrs. Clegg, who has been visiting her parents, Mr. and Mrs. E. Syer, returned to her home in Montreal on Tuesday. Her sister, Miss Helen Syer, accompanied her for a visit.

Mr. and Mrs. Levie and little daughter, Betty, Toronto, were guests of Mr. and Mrs. E. Syer on Sunday.

R. Staples spent Wednesday evening at Greenhurst, where Dr. and Mrs. Hamilton entertained the Bethany baseball team and other friends.

Mrs. Wright is the guest of Mrs. Lloyd Sutton.

Mrs. Sutton, Toronto, visited Mrs. Robert Sutton on Thursday.

On Thursday evening Mr. and Mrs. Albert Byers gave an invited party in Cavan Community Hall for their daughter and sons. Their son Fred is home from Detroit for a vacation. A very pleasant evening was spent. There were one hundred and fifty present. The Stewart-Moncrief orchestra furnished the music for dancing. An appetising lunch was served in the basement of the hall.

BARRIE
READY-TO-WEAR DEPARTMENT
DOLLAR DAY

24 only White Cotton Camisoles. Regular up to $3.00. Each 25c
12 only Silk Camisoles, black and navy. Regular up to $1.50. Each 25c
12 only Fancy Tea Aprons. Regular up to $1.75. Each, 25c
8 only White and Pink Mull Suits. Regular up to $3.00. Each 25c
15 only White Crepe Pyjamas. Regular up to $3.25. Each 50c
18 only Silk Camisoles, black and colors. Regular up to $4.00. Each 50c
30 only White Mull Step-Ins, hand embroidered. Regular $1.50. Each 50c
48 only Assorted French Hand-Made Voile and Dimity Blouses. Regular up to $4.50. Each $1.00
36 only Crepe and Silk Blouses, assorted colors and sizes. Regular up to $14.00. Each $2.00
24 only Summer Dresses, chiefly voile. Each $1.00
36 only Flannel, Poiret and Satin Dresses ..Half-Price

OTHER BARGAINS TOO NUMEROUS TO PARTICULARIZE
See Windows
Barrie's
STORE OPEN AT 9 A.M.

Lavoie Knit-to-Wear Ltd.
345 GEORGE ST. PHONE 2130J

Silk Lisle Hose, in grey, black and sand. Regular 49c pair. Dollar Day .....2 pairs 75c
Silk Hose, in a big range of colors. Regular 59c pair. Dollar Day Sale price .....2 pairs $1.00
Pure Thread Silk and Rayon Hose, all newest shades. Dollar Day, per pair 75c
Mercerized Lisle Golf Hose. Only a few pairs left to sell Dollar Day at .....2 pairs $1.00
Children's Silk Sox, broken sizes. Dollar Day .....3 pairs $1.00
Children's Lisle Sox, white with colored tops and a few colors. Dollar Day, pair 25c
Children's Fabric Gloves, in black, grey and white. Dollar Day, per pair 25c
Ladies' Chamoisette Gloves, in grey, black and white. Dollar Day Sale price .....2 pairs 75c
Ladies' Lisle Gloves, in grey, white and black. Regular 75c pair. Dollar Day, pair 50c
Ladies' Summer Vests, with or without sleeves. Size 40. Regular 39c each. Dollar Day 25c
Ladies' Summer Vests, pink, peach, mauve and white, with silk stripe. Dollar Day .....3 for $1.00
Ladies' Summer Weight Bloomers, in pink, peach and mauve. Dollar Day at .....3 pairs $1.00
Children's Cashmere Hose, brown, 1-1 rib. Regular up to $1.00 pair. Dollar Day .....50c and 75c
Men's All-Wool Sox, our own make. Sizes 10½ and 11. Dollar Day at .....39c pair, 3 pairs $1.00
Boys' Buster Brown Stockings, in heavy 1-1 rib, in black only. Sizes 6, 7, 8, 9 and 10. Dollar Day, per pair 50c
All-Wool Golf Sox, sizes 6 and 6½. To clear Dollar Day ...2 pairs 75c
3 only Ladies' Silk Pullovers, in rose, black and white. Sold regular at $5.00. Dollar Day $2.00
Children's All-Wool Pullover Sweaters, in camel, brown and poudre blue. Regular $3.00. Dollar Day ..$1.25
Misses' All-Wool Middies, in camel, peacock blue and brown. Regular $2.95. Dollar Day $1.75
Men's Turtle Neck Sweaters, some plain, others with stripes. Regular $3.25. Dollar Day $1.75

WE ARE EXPECTING A SHIPMENT OF WOOL GOLF SOX, MIDDIES AND BATHING SUITS FOR DOLLAR DAY TO SELL AT REDUCED PRICES.

McNabb's
Dollar Day Bargains

Dresses - Coats - Suits
MARKED REGARDLESS OF COST OR FORMER SELLING PRICE FOR QUICK CLEARANCE ON DOLLAR DAY.

Summer Silk Dresses $3.95
REGULAR VALUES, $5.95 TO $19.95
Your choice of any Summer Wash Silk or Summer Voile Dress in our Store. Every Summer Dress included and all grouped in one price lot for quick clearance.

DRESSES - $4.95
REGULAR VALUES UP TO $25.00
About thirty-five odd Dresses. Crepella, Flannel, Cloth and Silk Frocks. Odds and ends from our stock to be cleared Dollar Day at $4.95 each.

SUITS - $10.00
REGULAR $29.75 TO $45.00
Plain tailored Navy and smart Tweed Suits. Your choice of any Suit in our Store. Regularly priced from $29.75 to $45.00, for $10.00 each.

COATS
Three only Tweed Coats. Regular $19.95. Dollar Day..... $7.95
Five only Dress Coats. Regular $35.00 to $45.00. Dollar Day..... $17.50

Flannel Dresses $5.95
Fifteen only Stripe Flannel Dresses. Regular $16.95. Dollar Day Sale price, $5.95.

Broadcloth Dresses $2.00
Ten only Stripe Broadcloth Dresses. Regular $4.95 to $6.95. Dollar Day, $2.00.

Silk Dresses $9.00
Printed Georgette, Novelty Silks, Flat Crepes, Satins and Cantons. Regular values up to $29.75.

SEE WINDOW DISPLAYS
The J. A. McNABB Co., LTD.

The Examiner

Telephones: Editorial, 1601; Business office, 1600. Private Branch Exchange to all Departments.

The Examiner is a member of the Audit Bureau of Circulation.

The Daily Examiner, published every lawful day by The Peterborough Examiner, Limited. Office, 419 George street. $6.00 per year, delivered in the city; out-of-town subscribers, by mail, $4.80 a year.

The Weekly Examiner, published every Thursday. Subscription price $1.50 a year.

U. S. REPRESENTATIVES

Special U. S. Representatives—W. E. Stockwell, 623 People's Gas Building, Chicago, Ill.

New York—Chas. P. Miller, 225 Fifth Avenue.

Advertising Rates on application.

H. M. GLOVER, Managing Director.

TUESDAY, AUGUST 24, 1926.

. . . PROMOTER OF CIVIC WELFARE AND CIVIC PRIDE . . . BOND OF CIVIC UNITY . . . PROTECTOR OF CIVIC RIGHTS.

A CLEAN FIGHT.

A most pleasing feature of the present election campaign, so far as West Peterboro is concerned, is the absence from the speeches made on both sides of any personalities in regard to the opposition candidate.

Conservative speakers have nothing but good words to say about Mr. Duffus; Liberal speakers have nothing but good words to say about Mr. Peck.

That is as it should be.

The candidates are well-known citizens, held in high esteem throughout the district and with a splendid reputation for honesty and fair dealing, and it is seeming that each should be referred to with respect by opposing speakers.

The electors of West Peterboro appreciate the cleanliness of the campaign in this respect, and are able to give their attention to the issues of the election.

In this respect the local contest is in marked contrast to campaign fights in some other constituencies.

A TIME TO KEEP COOL.

(Manitoba Free Press.)

With a hot campaign just around the corner, this is a good time for the citizen to resolve to keep his shirt on. He will be told this and he will be told that, in the press, on the platform and on the side lines. If he is told one thing by one party and something the direct opposite by another party, obviously some one is trying to string him. This is the time he should put his own judgment to work. Leaving prejudice and inclination aside, he should attempt to get at the truth for himself. When a statement is made for his consumption he can do something for Canadian politics by asking: "Is this the truth? Is this a statement of fact, or is it only a half-truth, or is it something that isn't the truth at all?" Such an attitude would go a long way toward compelling political speakers to get rid of much of the drivel that marks the platform oratory during an election campaign and forces them to debate the issues like reasonable men talking to a reasoning and informed audience.

"SMART ALECK" DRIVERS.

A judgment given in a Western Ontario County Police Court the other day by which a young motorist was convicted of reckless driving and fined $24.55 should be of interest to all drivers.

The offender, who, in addition to the fine, faces the possibility of having his right to drive taken away from him and spending a period in the County Jail, was given a severe reprimand by the presiding magistrate.

He was one of the "Smart Aleck" type of drivers, his offence consisting of driving his car in front of another machine at a slow rate of speed and zigzagging across the road as if to prevent the other car from passing.

When at last the second driver succeeded in going past, the defendant would speed up his car, get in front again and repeat the process.

The magistrate rightly took a serious view of such reckless conduct.

There are drivers of that calibre in every district, and their behaviour is not only irritating but dangerous to everybody else on the road.

Local offenders who have been guilty of this kind of driving are asked to take notice of the penalties handed out in this case and to consider whether or not it would be cheaper and safer to handle their car in a more orthodox and courteous manner.

BOOST THE EXHIBITION.

The Peterboro Industrial Exhibition is three weeks away.

The programme arranged by the directors for this year's Exhibition, which will run for a whole week, is the most ambitious ever attempted here, and it is safe to say that there will be more features of interest than ever before.

Citizens of Peterboro can do much to ensure an attendance record proportionate to the attractiveness of the programme by mentioning the Exhibition when writing to their friends and by discussing it wherever they go.

Better still, invite your friends to plan their visit to you so as to be here for Exhibition week.

The problem of entertaining your visitors will thus be solved, and at the same time you will be giving the Peterboro Industrial a chance to leave last year's attendance record of 36,000 well in the rear.

With every citizen a booster and publicity agent for the Exhibition during the next three weeks, the effect upon the attendance would be tremendous.

There is no reason why 50,000 people should not attend the Peterboro Industrial Exhibition of 1926.

Do your part by saying a good word whenever the chance is offered you.

THE PASSING OF AN OLD NAME.

With the beginning of next month the vast organization so familar to Canadians under the name of the Dominion Express Company will be known as the Canadian Pacific Express Company, and the company has marked the occasion with a most attractively printed booklet telling the story of the growth of the organization.

While the passing of the old title will be to Canadians something in the nature of the passing of an old friend, there will be satisfaction in the adoption of a distinctly Canadian name, and one that will link the organization with a railway whose name is world famous.

The Dominion Express Company, it may not be generally known, commenced the express transportation service in 1882 over the lines then being operated in the West by the Canadian Pacific Railway. Half a dozen loyal and enthusiastic employees, one horse and a second-hand wagon enabled the company at that time to serve the Canadian public at seven small agencies.

Today its goods, transportation and financial services extend from coast to coast in Canada to the United States and to far distant corners of the world.

It is an essentially Canadian organization, which originated in Canada, owes its success to the goodwill of the Canadian people, and to that development of Canadian economic life to which it has contributed in some measure.

UNSAVORY MESS.

Had the murder of Don R. Mellett, Canton, Ohio, publisher, a few weeks ago been the uninspired act of a degenerate thug, it would have been an atrocious crime, but investigation reveals Mellett to have been the victim of a fiendish conspiracy, in which ,it is charged, police officials and a police court judge were implicated, says The Hamilton Spectator. It is one of the most unsavory messes ever uncovered, and it will be surprising if the public does not rouse itself from its apathy and demand the visitation of summary justice upon those involved. Mellett, through the medium of his newspaper, sought to rid Canton of the lawless, bootleg element and charged that the criminals and police were in cahoots. He received many letters threatening his death if he did not cease his attacks, and one night, after returning from a motoring trip with his wife and some house guests, he was riddled with bullets on the verandah of his home, the assassins having concealed themselves in the shrubbery. It was because there was a conspiracy, as Mellett had charged in his paper, that the task of the authorities in running down his murderers was simplified. It is a police axiom that where many are involved, one will be found who will talk. Full confessions are reported to have been secured from two members of the gang and further useful information is said to have been coughed up by a former assistant police prosecutor, implicated by the prisoners. If additional testimony was needed that bribery and corruption are in the saddle in the United States, this dastardly murder in Canton has provided it. Cantonites who have been patrons of the bootleggers who engineered this killing should hang their heads in shame. They cannot consider themselves as other than accessories before the fact.

A DISCREDITED LABOR LEADER.

A settlement of the miners' strike in Britain, which has now lasted more than three and a half months, seems at last within sight. Even "Emperor" Cook, the dictator of the coal diggers, and the man responsible more than any other for the prolonged and disastrous conflict, realizes that the game is up. Having ignominiously failed by his threats, boasts and slippery manoeuvres to force the hands of the Government which he has persistently attacked and defied, Cook has been forced by the stern logic of events to change his tactics and plead for conciliation.

He who, for weeks and months, was as a ramping and a roaring lion now coos as gently as a sucking dove, and is all for peace, almost at any price. What he formerly rejected and denounced with all the vehemence that is his chief stock-in-trade is now the object of his moving appeal. The Government, he announces in a press interview, will be asked to invite the miners' leaders to meet its representatives at a conference with a view to arranging a national agreement and a national minimum wage, and also for the purpose of discussing the reorganization of the mining industry.

It is a course that should have been followed long ago, and that it has been unduly delayed is the fault, not of the Government, but of the leader who now coolly purposes its adoption. From the failure of the negotiations preceding the general strike which he was chiefly instrumental in precipitating, Cook has stood out resolutely against Government intervention except upon terms of his own making. His dream of revolution, rudely shattered in those eventful days in May, was succeeded by a policy of no surrender and defiance of authority.

When the coal-owners, forced by the pressure of public opinion to resume negotiations with the miners' representatives, held out an olive branch, the "Emperor," regarding their overtures as a sign of weakness, became more autocratic than ever, rallying his followers to the slogan of "not a penny off, not an hour on," and declaring with all the emphasis of a martyr that the miners would rather starve than yield. With a loyalty to be pitied rather than commended, the vast majority of the miners did respond to the call of their leader, only to find their resources exhausted, public sympathy alienated, and the other trade unions antagonized by their obduracy.

It was only when in some districts the men began to drift back to work, and help from abroad was not forthcoming in a measure sufficient to meet the needs of the strikers, that Cook realized that if his leadership was to accomplish anything he must do something more than shout. With conditions becoming desperate, the proposals of the church representatives seemed to offer an easy way out of an awkward situation. Acceptance of these proposals, Cook calculated, would at once favorably influence public opinion, force Government action, and vindicate his authority.

Acceptance was accordingly recommended, but with scarcely the result expected. The Miners' Federation, by a decisive majority, rejected the advice of its executive, and voted down the settlement proposals of the church representatives, leaving the "Emperor" in the position of a general discredited and deserted by the army he had led into battle.

His final overthrow should not be long delayed. Even if his belated appeal to the Government for action does result in a settlement of the strike which he engineered and prolonged, no credit will be due to him. Nothing he may do now can redeem the reckless folly of a leadership which plunged Britain into the worst industrial war in her history and which has crippled and all but wrecked a great industry, caused untold misery and suffering, and, as Havelock Wilson recently pointed out, reduced to bankruptcy nearly every trade union in the country.—Ottawa Journal.

EDITORIAL NOTES AND COMMENT.

Make sure of your franchise. Don't lose your last chance of getting on the lists if your name has been omitted.

It won't do much good grumbling on election day about not having a vote. The time to protect your franchise is now.

The opening of Peterboro's Industrial Exhibition is only three weeks away. It promises to break all records, both in size and in attendance.

You owe it to yourself to see the Gladiolus Show. The display of blooms at the Armouries surpasses anything of the kind ever seen here.

Choose your nearest exit By Bruce Bairnsfather

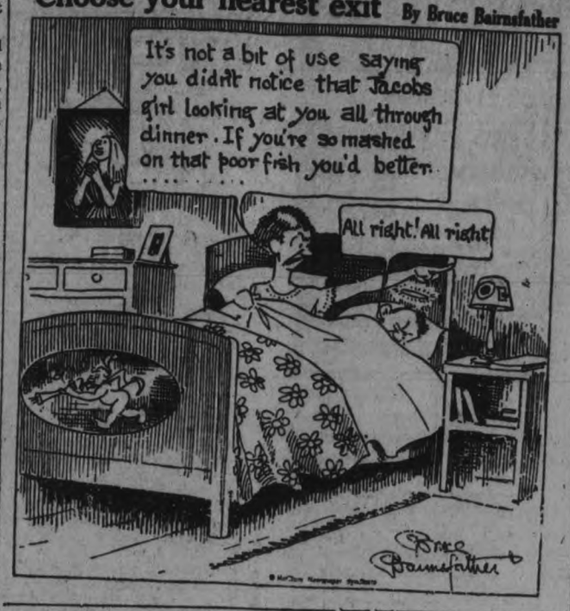

VOICE OF THE PEOPLE.

All letters must be signed by the writer, and must bear his address. A pen-name may be used for publication except in letters on political subjects, which must bear the writer's name for publication.

This space occupied by Mr. Burnham's letters is paid for by him.

To the Editor of The Examiner:

Sir:

Sir Joseph Davidson, J.P., Grand Master of the Grand Orange Lodge, Belfast, Ireland, speaking to a meeting of Orangemen at Winnipeg, Manitoba, on Aug. 12, 1926, declared: "We believe in the great British Empire. I do not believe that those who secede from the Empire can succeed."

I wonder what this gentleman thinks of Mr. Meighen's declaration that in the defence of that empire he favoured going to the people first in a general election in order to find out if Canada wished to take part in defending it or not. Mr. Meighen himself does not say what his own private policy is regarding that defence. He is ready apparently to go which ever way the cat jumps. A leader such as that is no man for premier of this country and no man supporting such a policy should be elected. A party which does not know where its allegiance tie lies and whether it is going to be loyal to the Empire or not is not the party to govern Canada and I am persuaded that when Mr. Meighen spoke for the Conservative party he did that party a great wrong. How comes it that in the six years following the Great War in which Canada played such a heroic part, the high spirit of Canadians should have suffered such a tremendous slump. The truth is that an attempt is being made by Mr. Meighen to sell us all out in order that he may get votes enough along with ours to put him in power. It can't be done.

A short time ago some enthusiastic preachers announced that Canada would never again go to war. That statement raised a storm of disapproval throughout the country. No one wants war but no healthy man or woman wants to be a coward when the testing time comes. If war is forced upon us who amongst us will lie down and be trodden under foot? Is the flag that braved a thousand years the battle and the breeze to be hauled down at the bidding of unscrupulous and disloyal vote-catchers?

If Mr. Peck wants our votes he will have to repudiate Mr. Meighen's "war policy." This bold attempt to rush us out of the Empire, for those who are not for that Empire are against it, will result in Ontario at least in the overwhelming defeat of anbody making it. Think of our people walking to the polls to register their votes in favour of a statement that we will see what we will do in case of an attack on the Empire but that we don't know yet.

"Don't count on us ye brother Britons overseas, we have become a craven people whose traditions have been forgotten and whose former high spirit is dead. We have become a reproach among the nations."

That would be a nice message to send to the British Dominions beyond the seas. Unless Mr. Meighen recants and disowns his new war policy he will never be Prime Minister of Canada.

"I'd rather be a dog and bay the moon than such a Briton."

J. H. BURNHAM.

To the Editor, Examiner.

Sir:

Permit me through your paper to make a few comments on Mr. Burnham's letters in The Examiner, under date of the 17th inst, wherein he intorms the Conservatives of West Peterboro that the Hon. Mr. Meighen's Hamilton declaration, to quote: "means that the Empire may be in the deadliest peril and that Canada may not be called on to defend it." And he would persuade Conservatives that they are disloyal if and when they follow the leadership of Hon. Mr. Meighen. There is also something in Mr. Burnham's letter about prohibition. If anyone is disloyal on that question it is Mr. J. H. Burnham, as for years through the press he has been trying to persuade the electors of this Province to disregard this law. In a letter to The Globe he has said that the result of prohibition is to make Ontario politically, socially, and religiously completely demoralized, and that inasmuch as it is a prohibitory law it should be disregarded. Mr. Burnham knows that the O.T.A. is a provincial law passed by the Provincial Legislature on a mandate from a majority of the electors and that the laws are made to be obeyed and that he is disloyal to his province to disregard it, to quote from the late U.S. president, Harding: "It is absolutely essential to the maintenance of secure society and the attainment of a proper moral plane that the law should be recognized as sacred and supreme and have at its back and enlisted in its support every element of the community that realizes the desirability of sound, secure and stable institutions." All honor to the individual who is loyal to the home, to his country and his province. Can those who are not, be loyal to the Empire?

Yours truly,

J. F. LILLICRAP.

Dear Sir:

In a recent issue of The Examiner I noticed among other items relative to the fire at Chemong, a card of thanks from Mr. Hancock, in which he thanked the Township of Smith for calling the fire brigade. We do not wish to take credit for this, as it was not the township that called them, Mr. Phelan, acting Mayor, called me on the telephone about 1.20 Sunday morning and said the pavilion at Chemong was on fire and they wanted the fire brigade to go out. I asked him who called them and he said it was the proprietors. I asked if they intended to pay for it, and he said he had no doubt they would, but the fire chief would not go without permission from the township. I told him I had no objection to them going but whoever called them would have to pay them.

J. A. MIDDLETON.
Reeve.

A THOUGHT FOR TODAY

It were better for him that a millstone were hanged about his neck and he be cast into the sea, than that he should offend one of these little ones.—Luke 17:2.

• • •

There are follies which are caught like contagious diseases.—Roche foucauld.

WISE AND OTHERWISE

Tests show music will not soothe a wild bull. We always thought it better to run than sing.

Time cures all things, even youth.

Catching on to things easily is one rule of success. Letting go easily is one rule for failure.

When they hear a pistol shot in Mexico they think it's an election and start voting.

The fellow who laughs the loudest isn't always the happiest.

When the worm turns it doesn't always turn into a butterfly.

(Copyright, 1926, NEA Service, Inc.)

If speed and comfort in shaving is a consideration then you will use a

Valet Auto-Strop Razor
—Sharpens itself
$5. up to $25;
Other Models at Lower Prices
80

MUCH UNCUT GRAIN DAMAGED BY WIND

Corn Also Suffered From Elements on Saturday Morning.

WARSAW, Aug. 24.—The heavy wind Saturday morning flattened a great deal of the uncut grain and of the corn. The corn may come up, as generaly the stalks were strong and healthy, and one farmer thought it would come up more readily as it was blown towards the north west it will rise to meet the sun. The grain is not so apt to come up. Much of the uncut grain is badly rusted and the stem weakened. Some have cut their grain decidedly green because of the rust. While there is much short grain with poor heads ther is also much good grain, well headed.

HOW DO YOU SAY IT?

(By C. N. Lurie.)

Common Errors in English and How To Avoid Them.

"MAY MR. S. AND ME GO?"

(By The McClure Syndicate.)

A correspondent asks:

"Is it correct to say, 'May Mrs. S. and me go downtown?'"

It is difficult to imagine how this correspondent could have acquired the idea that a sentence such as the one quoted could be correct. She would not say or write, "May me go downtown?" instead of "May I go downtown?" Why, therefore, should she say, "May Mrs. S. and me go downtown," instead of saying "May Mrs. S. and I go downtown?"

Possibly there is in her mind some connection between the word "may" as denoting permission, and the verb "let," denoting the same meaning. It would, of course, be correct to say, "Will you let Mrs. S. and me go downtown?" and not "Will you let Mrs. S. and I go downtown?" But in that case the word "let" is a verb, and has for its object "Mrs. S. and me," and the pronoun must be put in the form of the objective case, which is "me," not "I."

DR. FRANK CRANE'S DAILY EDITORIAL.

THE BASIS OF JOBS

(By Dr. Frank Crane.)

A slight flurry on the New York Stock Exchange a few weeks ago caused a drop in stocks.

The depression lasted for about a week. The grocers and milkmen felt it not at all. But during that time four night-supper clubs went into bankruptcy.

One group catered to the human necessities of society, the other to its foibles.

One was solidly grounded, the other rested upon a vacillating, unstable foundation.

This calls attention to the basis upon which a job rests.

Occupations which supply human necessities are always on the soundest basis, while those which cater to classes and groups, to wealth and luxury, to whims and foibles, are most uncertain.

In the post-war depression in Europe the basis upon which various jobs rested was shown.

The farmers, carpenters, grocers and butchers found that there was a demand for their services just the same. Their jobs lasted in spite of hard times.

People had to eat and have houses, depression or no depression.

But those who were engaged in entertaining or pleasing—the actors, artists, poets, perfumers and dealers in the rare, the expensive, and the luxuries of life—were the ones who found their living cut from under their feet.

Jean Jacques Rousseau when he wrote "Emile," his famous book on child training, decided to train his imaginary charge in carpentry so his life work would be based on something solid and lasting.

Nations as well as individuals are influenced by the basis upon which their income rests.

One reason given why the financial recovery of Great Britain took place before that of France is that the former has a sounder basis of income.

Her exports are to a greater degree basic necessities—steel, oil, rubber and such materials. France on the other hand is famed for and depends to a greater extent for her income upon the production of luxuries and fashions, upon wines, perfumes, silk and similar commodities.

In a world depleted in buying power the nation dealing in human necessities always has the firmer basis of prosperity.

(Copyright, 1926, by The McClure Newspaper Syndicate.)

World's largest Annual Exposition. 300 acres—80 permanent buildings.—Attendance 1925, 1,401,300. Large New Ontario Government Building to be opened this year.

CANADIAN NATIONAL EXHIBITION TORONTO

1926 Dates—Aug. 28—Sept. 11

THE EXAMINER'S CONTEST on MERCHANTS OF PETERBORO SEMI-ANNUAL DOLLAR DAY

WEDNESDAY, AUG. 25

THE EXAMINER'S SPECIAL DOLLAR DAY CONTEST

The Merchants' Treasury Box will distribute $150.00 in Cash Prizes and THE EXAMINER, as usual, will offer independently $35.00 in Cash Prizes, to be distributed as follows, to the persons making "the nearest estimate of the number of seeds of peas in the pint sealer" in the window of the Peterboro Book Store, three doors south of THE EXAMINER:

First Nearest Estimate	$10.00
Second Nearest Estimate	5.00
Third Nearest Estimate	4.00
Fourth Nearest Estimate	3.00
Fifth Nearest Estimate	2.00
Sixth Nearest Estimate	1.00
	$25.00
Our Special Prize, if winner of Merchants' Grand Prize of $50 wins it with a ticket got at The Examiner, of . . .	10.00
	$35.00

HOW TO ESTIMATE

For every dollar paid into THE EXAMINER on DOLLAR DAY, WEDNESDAY, AUGUST 25, for an account for Printing or Advertising, a Subscription of THE DAILY EXAMINER at $6.00 delivered or $4.80 by mail per year, or THE WEEKLY EXAMINER at $1.50 per year, we will give Estimating Blanks for our own contest of $35.00 and for the Merchants' Treasury Box of $150.00, and we are also offering a Special Prize of $10.00 extra if the person winning the Merchants' Treasury Box First Prize of $50.00 secured the Estimating Blank through THE EXAMINER Office.

It is possible then for a First Prize winner who has secured EXAMINER Estimating Blanks to earn:

Merchants' Treasury Box Prize or	$50.00
Our Own First Prize of	10.00
And Special Prize of	10.00
A Total of	$70.00

Use

Royal Yeast Cakes

for baking Home made Bread

The Standard of Quality For Over 50 Years

HASTINGS PEOPLE BID FAREWELL TO P. M. HOWARD AND HIS FAMILY ON HIS DEPARTURE FROM VILLAGE

Eulogies and Gifts to Business Man of Many Years.

COMMUNITY AFFAIR

Tribute to Mrs. Howard, I. O. D. E. Regent During War.

(Examiner Correspondence).

HASTINGS, August 24.—The citizens of Hastings bade farewell last night at a community assembly in Lynch's Hall to Mr. and Mrs. P. M. Howard and their children, Kathleen, Patrick and John, who are leaving on Thursday morning to reside in Toronto. Heavy rain throughout the evening probably prevented quite a number from venturing out, but in spite of the unpleasantness of the weather the attendance was large and representative of the community in which the name of Howard has been an honored one for little less than three-quarters of a century.

"Pat" Howard was born at Mather's Corners in Otonabee Township, and as a small boy went with his father, John Howard, and the other members of the family to live at Hastings. School days were soon forgotten in the broadening affairs of youth, and the older generation, the dwindling minority, proudly recalls the famous Hastings lacrosse team of which young Howard was one of the outstanding players.

The speeding years, that brought manhood and its responsibilities, eventually set P. M. Howard in the ranks of business, as an undertaker and furniture dealer. Financial success rewarded his kindly, conscientious performance of duty to the public, and after a long period which has seemed to his friends so short in retrospect Mr. Howard's activities have come to an end. This summer saw the Howard block sold, the Howard business change hands, and the name that has been knit into Hastings affairs these many years will soon be only a memory where it was once so prominent. The Howard properties are being disposed of, and the Howard home will have a new tenant after the echoes of Monday's auction sale have faded. The roots of the Howard family are being torn from the soil in which they had been so soundly planted, just as the ties of those friendships which come only once in life, the heritage of school days and youth, strengthened by the associations of manhood are being surrendered.

And Hastings demonstrated the sincerity of its apppreciation of good citizenship and frankly exposed its finest sentiment by paying Mr. and Mrs. Howard and their children the warmest of tributes and wishing them happiness in the city.

Several addresses were read and a table of gifts presented to the guests of the evening. Alex. Wilson, as chairman, himself a school companion of Mr. Howard's, read an address from his fellow-citizens to P. M. Howard, the citizen, and Mr. C. R. Fowlds presented him with a Jaeger blanket. This followed an address to the family collectively, read by Mrs. T. A. Walsh, and the presentations by Mrs. A. U. Bailey of a silver entree dish to Mrs. Howard and a gift to Miss Kathleen, while Hugh Walsh and Cecil Lynch tendered the public's remembrances to John and Patrick Howard. Finally Mr. J. F. McCarthy, on behalf of St. Mary's court of the Catholic Order of Foresters supplemented the eulogies paid to Mr. Howard, who is a charter member of the C.O.F., and presented him with a token of the society's esteem.

And to these formal encomiums were added impromptu expressions of respect and regret by John Coughlan, Rev. Mr. Thompson, Walter Fowlds, J. B. Plant, Dr. Wilson and Joseph Power of Chicago who is home on vacation.

Rev. Mr. Thompson especially referred to the leadership of Mrs. Howard as Regent of the I.O.D.E. in co-operation with the war-time endeavor of Canada's womanhood. Mr. Howard had throughout the years proved himself a worthy citizen whom the people of Hastings would remember with the kindliest feelings.

It was all pleasantly informal with little touches suggesting the comprehending intimacies of a big family, and like the sensibilities of

(Turn to Page 7, Please)

OR NONE.

"I would like to give my uncle a hundred of these cigars. Can you think of how I can give him even greater pleasure,"

"Yes. Give him only 50.— Munich Fliegende Blaetter.

MEIGHEN DENIES RESPONSIBILITY OF STATEMENT

Had Been Made By Conservative Speaker at Lennox Picnic.

FOREIGN BORN.

Says He WasPresent But Left the Gathering Early.

ABERDEEN, Sask., Aug. 21. — (Canadian Press.) — Premier Meighen returned yesterday to the wheat fields of Saskatchewan. His first day was one of crowded hours. At breakfast time he spoke at Rosetown; in the afternoon he had meetings at Aberdeen and Bradwell. His Aberdeen meeting was held in the open air right on the prairies. Mr. Meighen spoke from the verandah of a farm house. His meeting was almost fringed with wheat elevators.

Mr. Meighen referred to a statement about the foreign born which, he said, was being circulated as having been made by a Conservative speaker at the Lennox picnic, near Toronto. In some way, Mr. Meighen added, he was being personally held responsible for the statement.

"I was present at the picnic," Mr. Meighen continued, but I left early. I did not hear the statement, and I was not responsible for it."

"I am bound by what I say," Mr. Meighen continued, "by what I have said I stand, but there my responsibility ends. My ministers follow the policy we adopt. If they don't follow it then my business is to see that they sever themselves. I have no responsibility for what some one else says. That is his look out."

Mr. Meighen declared the Liberal tariff programme had only been adopted with a view to fool the people of the prairies. Not ten per cent of that programme had actually been put into effect. "How do you like being fooled?" Mr. Meighen asked. "If you prefer to be fooled keep on voting for Mr. King and the Progressive party."

"I would like to see the luxury tax off everything," said Mr. Meighen discussing the Robb budget, "but if you can't take it off everything, would not it be better to take it off clothes than to take it off automobiles?"

A signal light that is worn on the finger like a ring has been devised for English policemen directing traffic.

FRASERVILLE NEWS

FRASERVILLE, Aug. 24.—Mrs. A. A. Smith of Rochester, N.Y., is visiting her sister, Mrs. Jerry Solomon.

Mrs. Stewart Hogg and Master Elmer have returned home after spending two weeks in Belleville the guests of her sister-in-law, Mrs. A. Mitchell.

Miss Ethel Cunningham has returned home after spending the past week with her cousins, Mr. and Mrs. Wilbert Moncrief, of Omemee.

The Rev. and Mrs. Foley and daughters, Mary and Laura are away on two weeks' vacation.

Miss Ruby Cunningham is visiting her friend, Miss Pearl Earl, this week.

Miss Ruth Trotter is visiting her cousins, Mr. and Mrs. Leonard Moncrief in Bethany.

Mrs. Prentice and three children of Bracebridge are visiting her sister, Mrs. Stanley McIlmoyle, and brother, Mr. William Clark.

Miss Freda Holden of Michigan, U.S.A. is spending the summer holidays with her parents, Mr. and Mrs. Holden.

Mrs. James Cunningham of Peterboro and her son, Mr. William Dale of Buffalo are visiting at the home of Mr. and Mrs. Bert Cunningham.

Miss Alice Allen of Peterboro is spending the week with Miss Pearl Hewitt.

The new road that is being built from Bailieboro to Fraserville is coming along fine as they are up to Mr. Arthur Wood's hill now.

CAVAN PERSONALS.

CAVAN, Aug. 24.—Mr. A. H. Monk, Bethany, had charge of the services on Cavan circuit on Sunday, in the absence of the pastor, the Rev. J. O. Totten.

Snnday school was withdrawn in Cavan Centre on Sunday morning on account of the rain.

Mrs. R. Matchett and Mrs. E. Syer were visitors to Peterboro on Saturday.

The heavy rain on Friday and Saturday put the grain and corn down badly. In some fields it had the appearance of a roller having passed over it.

On account of the rust so prevalent this season, it may not straighten up again.

This will likely make it harder to cut; some of it may have to be cut one way.

It helped the root crop and made the ploughing very much easier. The latter work had become almost impossible in some fields.

There are a few cases of small pox reported in Cavan and Millbrook.

Mrs. Milligan spent the week end in Peterboro.

The carpenters finished work on the Stark brothers barn on Monday.

Mr. John Perrin and the Misses Lottie and Effie Perrin, South Monaghan, visited Mr. J. W. Perrin on Friday evening. Miss Alma Perrin returned with them for a visit.

Miss L. Syer attended the picnic at Chemong on Thursday.

GIRL CHARGED WITH VAGRANCY

Was Sentenced to Six Months in Good Shepherd's Home.

FROM LAKEFIELD

LINDSAY, Aug. 24.—At a session of the Police Court yesterday a young girl from Lakefield, who was arrested about ten days ago on a charge of vagrancy, was sentenced to six months' definite and a year indefinite confinement in the Good Shepherd's Home, Toronto.

The girl, who is only eighteen years ago, left the village in company with a Lindsay young man named Joseph Sullivan, who, the girl states, gave her money during her stay in Lindsay. She was rounded up in a home in company with another young girl of shady reputation, and has been confined to jail ever since.

Mr. L. V. O'Connor appeared for the parents at yesterday's court session. The girl, it appears, is unmanageable, and openly declared she would runaway again if taken back home.

Police Magistrate Bradford scathingly arraigned the young man who had taken her from Lakefield to Lindsay in a car and contributed to her delinquency.

DEDICATE MEMORIAL.

Memory of War Heroes Unveiled at Pressmen's Home.

PRESSMEN'S HOME, Tenn., August 24 (Canadian Press).—With words of praise falling from the lips of great men of Canada and the United States, the memorial to the war dead of the International Printing Pressmen's Union was dedicated here yesterday as the feature of the first day of the annual convention.

Among the speakers was Hon. G. D. Robertson of Ottawa.

Full of Flavour

"SALADA" TEA

T57

So why accept exhausted bulk tea.

NOT ENOUGH TEETH.

"I've found a really wonderful dentist," a Scotsman told his friend. "Every time he extracts a tooth he gives his patient a drink."

"Then what are you so gloomy about Did he run out of whisky?"

"No, I ran out of teeth."—Northern Daily Telegraph.

Advertise in The Examiner

$ $ $ $ $ $ $ $ $ $ $ $ $

The Dollar Day Stores

The Stores listed here are those who have organized Dollar Day. You will know them by the Red Lettered Pennants in their windows. They all give FREE ESTIMATING BLANKS with every Dollar of your purchases on Dollar Day.

DEPARTMENTAL STORES—
Cressman's
The Hall Store
J. C. Turnbull Co.
Robert Fair & Co., Limited
J. A. McNabb Co., Limited
Barrie's, Limited.
Loftus Ladies' Wear
Dickson's
M. Fine
Botnick's
H. Abramson
P. Black

FRESH MEATS—
T. L. Edwards

GENTS' CLOTHING—
Brass
Grafton & Co.
W. H. Meredith
H. LeBrun Co.
Maher & Wesley
Al. Sharpe

SPORTING GOODS—
Whites Cycle & Sports, Ltd.

JEWELLERS—
WARNE BROS.
SCHNEIDER BROS.
E. V. WARNE

LADIES' WEAR—
A. Swartz
Rogow's Style Shop
M. Abramson
M. S. Zacks & Son

MILLINERY—
Mrs. J. Wilson, 372 George.

KNITTED WEAR—
Lavoie Knitters
The Jean Riddick Yarn Shop

5c, 10c AND 15c STORE—
F. W. Woolworth Co., Limited

ELECTRICIANS—
The Electric Shop, 438 George

CHINA, WALLPAPER AND STATIONERY—
R. J. Soden
C. B. Routley

OPTICAL ROOMS—
Fowler's, Registered Optometrists
W. H. Lacey, B.O.

FURNITURE—
McBride & Franks
Harry Zacks
Home Furnishing Co.

PRINTING—
The Examiner

FLOWERS, ETC.—
Peterborough Floral Co.
Jordan Bros.

BOOTS AND SHOES—
Howden & Evans, successors to J. W. Miller & Sons
Model Shoe Store

MUSICAL INSTRUMENTS—
Heintzman & Co.

FURS—
Barrie's, Ltd.

TIRES, ETC.—
J. W. Watson, Tire Service

GROCERS—
Boyle's Cash & Carry, Charlotte St., and East City, 60 Hunter St. E.
E. F. Mason
Groceteria, 429 George
Groceteria, Market Arcade
Groceteria, cor. Rubidge and Sherbrooke
Groceteria, cor. George and Antrim
Groceteria, cor. Reid and Smith
Allen's Cash & Carry, George and Sherbrooke
Dominion Stores, 342 George, 160 Simcoe
Boyd's Grocery, 639 George
Porter S. White Co. Groceteria

CIGARS, TOBACCOS, ETC.—
Gosselin's Cigar Stores, 98 Hunter St. and 348 George St.

$ $ $ $ $ $ $ $ $ $ $ $ $

BRASS SELLING BANKRUPT SYNDICATE MILLINERY STOCK

See The Window

$ DOLLAR DAY $ - is your day - for savings

All New Fall Shapes

Ladies FELT HATS $1

There are styles suitable for the miss, young matron and woman of mature years. Rose, blue, tan, all black, green, red and sand.

COME EARLY FOR BEST CHOICE.

Reg. up to $5.00

All will go at this ridiculous low price of

LADIES' SILK HOSE

REG. UP TO $1.50. ALL COLORS.

THREE PAIRS FOR $1

$3 Ladies' Glove SILK VESTS $1

ALL COLORS. ONLY 2 TO A CUSTOMER.

Ladies' Glove SILK SLIPS. Reg. $5. All Colors $2

Ladies' Glove Silk Nightgowns

Regular $9.00 All Colors

$3.00

50 SUMMER HATS Reg. $6 TWO FOR $1

PLEASE COME EARLY

345 GEORGE ST.

$5 SILK BLOOMERS FOR $2

McBRIDE & FRANKS

THE CITY NEVER SAW SUCH VALUES IN FURNITURE AND HOUSE FURNISHINGS

Special Discounts

25 % OFF ALL PICTURES.
25 % OFF ALL BOOK ENDS.
20 % OFF ALL DRAPERIES AND CURTAINS.
15 % OFF ALL RUGS.
10 % OFF ALL FURNITURE.

All Regular Prices Substantially Cut.

Our Semi-Annual Bargain Festival

A Carnival of Surprise Savings

$230 Chesterfield Suite $179

Three pieces — Chesterfield, large Arm Chair, and wing fireside chair—Queen Anne design, upholstered all over in figured cut mohair, rich blue shade with gold background, guaranteed construction, webbed back and bottoms, reversible cushions. Regular price $230.00 for.. **$179.00**

$115 Bedroom Suite $89

Four pieces, walnut finish, Queen Anne design, vanity dresser, chiffrobe, bow end bed, and bench. Regular price $115.00 for **$89.00**

Store Open Until 9.30 p.m. To-morrow--Closed all Day Thursday

Brass Beds

Two only. Both are heavy 2-inch tubing. One is continuous posts, the other has heavy knuckle joints. 4' 6" size. Regular price, $25.00, for..... **$18.00**

With us this is not an event of odds and ends, but a Dollar Day marked by the selling of exquisite merchandise at prices that give you the utmost value. Read this ad—its full of Bargains.

Mattress Bargains

Made of pure blown felt, well filled. Choice of two colors in covering of heavy art ticking. Roll edge. All sizes in stock. Regular price, $95.00, for, each..... **$6.75**

DAINTY SCRIM
Plain centres, with fancy band borders. White, cream and ecru. 36 inches wide. Regular price, 15c a yard..... 5 yards **50c**

MARQUISETTE
Good wearing quality, plain with taped edge or crossbar design. White, ivory and ecru. 36 inches wide. Regular price, 25c per yard, for..... 6 yards **$1.00**

NOTTINGHAM NETS
Made from heavy thread, neat design, with bordered edges, white, 40 inches wide. Regular price, 40c yard..... 5 yards **$1.00**

FILET NETS
Fine close weave. Choice of several dainty conventional designs. Lace edges. 38 inches wide. Regular price, 65c yard. 2 yards **$1.00**

SCOTCH MADRAS
Best quality, in a variety of designs, in natural and two-tone ecru shades, 48 inches wide. Regular price, $1.35, for, yard..... **$1.00**

CONGOLEUM AND LINOLEUM RUGS
Choice of 15 designs. All perfect goods. Size 6' x 9'. Regular $9.00, for..... **$6.50**
(Other sizes all at reduced prices.)

MACY SECTIONAL BOOK CASE
3 sections, top and bottom, walnut finish. Regular price, $30.00, for... **$25.00**

TABLE OILCLOTH SQUARES
Three attractive designs, medallion effects, in shades of blue and white, 1½ x 1½ yards. Regular price, $1.75, for, each..... **$1.25**

BEDROOM CHAIRS, ROCKERS AND BENCHES
Solid walnut, cane bottoms, dainty design. Regular price, $12.50, for, each..... **$9.00**

LEVER NETS
Extra fine lacy quality, dainty designs, dainty lace edges, 40 inches wide, white only. Regular price, $1.15, for, yard..... **75c**

CASEMENT CLOTH
Best quality, guaranteed sunproof, fine silky effects, in shades of rose, blue, brown, mulberry and green. 50 inches wide. Regular price, $1.25, for, yard..... **$1.00**

CRETONNES AND CHINTZ, ENGLISH MAKE
Good variety of designs and colors. Suitable for any room. 50 inches wide. Regular price, $1.15, for, yard..... **75c**

TAPESTRY FURNITURE COVERING
Heavy quality, French Verdure designs, in three-color combinations, deep rich shades, 50 inches wide. Regular $2.75, for, yard, **$1.50**

Reed Arm Chairs and Arm Rockers
Walnut and fumed finish, large size, wide arms, automobile seats, and upholstered in good quality tapestry. Regular price, $16.50, for, each..... **$12.00**

Arm Chair and Arm Rocker
Large chesterfield size. Upholstered all over in good quality tapestry. Separate Fischman cushions. Regular price, $38.50, for, each..... **$25.00**

CASEMENT CLOTH
Heavy close weave. Suitable for linings, curtains, upholstering, etc., in plain shades of green or brown, 50 inches wide. Regular price, 85c, for, yard..... **50c**

POPLINS AND REPPETTES
Extra fine quality. Guaranteed sunfast colors in plain shades of rose, blue, brown, gold, flame and mulberry. 50 inches wide. Regular price, $1.75, for, yard..... **$1.50**

REED FERNERIES
A dark fumed finish, strongly made. Complete with galvanized pan. Regular price, $6.75, for..... **$5.00**

CHINTZ, CRETONNES AND SATEENS
Large selection of designs and color combinations. Suitable for drapery, fancy work or comforter covers. 36 inches wide. Regular price, 65c and 75c, for..... **50c**

WILTON HEARTH RUGS
Best quality, linen fringe on ends. Splendid assortment of designs and colors. Size 27 x 54 inches. Regular price, $9.75, for, each..... **$7.50**

CARD TABLES, MAHOGANY FINISH
Folding legs, strongly made, with nickle bound corners, top covered in green felt or leatherette. Regular price, $4.50, for..... **$3.00**

TAPESTRY CUSHION COVERS
French make, assorted designs, beautiful effects. A splendid wearing quality. Size 19 x 19 inches. Regular $1.00, for, each..... **75c**

DRESSERS
Birch in walnut finish, two long drawers and two small drawers, large British plate mirrors. Regular price, $32.00, for.... **$26.00**

SANITARY COUCHES
Steel frames, woven wire spring with heavy rope edge, extra thick mattresses covered in our best quality chintz. Regular price $15.00, for **$13.50**

STEEL BEDS
White enamel, brass trim, strongly made, 4' 6" size only. Regular $7.75, for... **$5.00**

STEEL BEDS
Walnut finish, heavy 2-inch continuous posts, with one-inch fillers. All sizes in stock. Regular price, $10.50, for, each..... **$8.50**

TABLE OILCLOTH
Best quality, perfect goods, plain white and figured designs. We are discontinuing this line. 45 and 54 inches wide. Regular 65c and 75c, for, yard..... **50c**

AXMINSTER HEARTH RUGS
Barrymore guaranteed quality. Large range of designs and colors. Size 27 x 54 inches. Regular price, $6.00, for, each..... **$4.50**

JARDINERE STANDS
Solid oak, fumed finish, strongly made, square shape, 18 inches high. Regular price, $1.50, for, each..... **75c**

Boudoir Lamps $3.00
Standards are walnut finish, wired complete. Silk shades in a variety of colors, in round, square, oblong and sexagon shapes, nicely guimped. Regular price, $5.00 and $6.00, for, each..... **$3.00**

Dining Room Suite $99
Nine pieces—Buffet with British plate mirror, large China Cabinet, Oblong Table with six legs, and Chairs have full slip seats in genuine leather. Regular price, $135.00, for..... **$99.00**

Estimating Blanks Given for every Dollar of your Purchase and for each dollar paid on Outstanding accounts

DOOR MATS
Wilton, Axminster and Brussels. Made from mill ends. Wool fringe all around.
Regular price, $1.50, for 75c
Regular price, $1.00, for 50c

McBRIDE & FRANKS

Phone 2069 - 242 Charlotte Street

STAIR LINOLEUM
Best quality, plain brown centre, with Greek key border.
18 inches wide. Regular price, 55c, for ... 40c
22½ inches wide. Regular price, 75c, for . 50c

CHINA WEDDING DAY OBSERVED

Mr. and Mrs. I. Mager Receive Dishes From Friends in Emily.

OMEMEE, Aug. 24.—On Friday evening last a most enjoyable time was spent at the home of Mr. and Mrs. Wiliam Howden, when in response to invitations, over one hundred guests assembled at the old home of Mrs. Isaiah Magee to do honor to Mr. and Mrs. Isaiah Magee, now of Peterboro, on this occasion of their china wedding anniversary. Both Mr. and Mrs. Magee were born in Emily and until a few years ago resided in this vicinity later taking up farming in the West where Mr. Magee had the misfortune to lose his eyesight. They later returned to Peterboro where Mr. Magee has suffered much by this handicap and the bulk of the burden of raising a family and keeping the home ties together has fallen on Mrs. Magee. Yet neither has become disheartened but have retained their cheerful disposition and it was for this reason that those present entered wholeheartedly into the success of the affair.

An orchestra from Peterboro provided the musical entertainment for the guests and when all had assembled on the lawn so that everyone might enjoy the presentation and programme, the gathering was called to order by the chairman, Mr. F. G. Sandy, who in a few opening remarks expressed the pleasure that all the guests felt at being present on this occasion. He touched on the importance of the wedding day and to other important events in a life-time, and also to the handicaps and cross-currents that come to everyone in life. "Almost anyone can sail when the waters are calm and the winds favorable but it takes a real mariner to smile in the face of a storm," he said. "It is perhaps for that reason we are here to enjoy the handshake of one who is smiling through and to the queen of the evening, Mrs. Magee, who has acted the part of a real heroine."

The programme consisted of trios, solos, etc., after which the following address was read by Rev. E. Rowland of Omemee and a beautiful set of dishes was presented by two nephews of the bride and groom, Messrs. Aubrey Bland and Orville Toole:

Omemee, Aug. 20, 1926.

To Mr. and Mrs. Isaiah Magee and family:

Dear friends:—

"How often we are urged not to reserve all the kind words and flowers for those near and dear to us until they are dead, but rather to show them our appreciation while in life. We believe this to be sound advice and we, your comrades in life's pilgrimage, have assembled here this evening that we might express to you our love and sincerely congratulate you on having reached the 25th anniversary of your wedding day.

"Twenty years ago, having plighted your faith, either to other, hopefully you set out on the untrodden path. Time has told its story of gain and loss, of joy and sorrow, of labor and reward. To some of us is given to bear heavy marks of the struggle through which we pass but if we have but cheerfully tried to accept the situation and discharged the duty that come to us day by day, then there can come to none of us ultimate loss or failure. We believe, Mr. and Mrs. Magee, that through the years you have shown this spirit. When the sun was taken from your sky, you never lost hope nor were you driven to bitterness or despair. Surely you must have drawn much from the wells of life and your faith was rooted in an ordered universe and a kind Heavenly Father. May our presence here today persuade you to think that you have made many warm friends, and we wish you a golden future—'To find the soul of a friend, we've made is the end of a perfect day.'

"We cannot allow thtese hours of merriment to pass without giving them some tangible form and we do so by asking you to accept this gift."

Signed by the committee:
Mrs. Harry Magee,
Mrs. T. Z. Webster,
Mrs. Stuart Fallis,
Mrs. W. T. Howden,
Mr. Moses Ruth.

At this juncture little Melba Magee, niece of the groom, presented Mrs. Magee with a lovely bouquet of flowers, after which she rose to the occasion and in a most pleasing manner expressed her thanks not only for the gift but for the thoughts that prompted it and for the presence of everyone gathered. She spoke of her husband's affliction, but by his smiling attitude and bright countenance it had been possible for her to carry the load she had to bear. The groom also replied briefly in a humorous vein.

Short addresses were given by by Mr. Moses Ruth and Mr. J. J. Magee of Janetville after which the guests were invited to the house where in a novel way, partners were secured and later dainty refresments were served. After meeting and mingling with friends a very pleasant evening, in every sense of the word, was brought to a close.

Among the guests present from a distance were: Mr. and Mrs. J. Thornton and son Harry, of Janetville, Mr. and Mrs. Ed. Hannah of Janetville, Mr. and Mrs. J. J. Magee of Janetville, Mr. and Mrs. Hugh Howden, Mr. and Mrs. McWilliams of Peterboro, Mrs. Eagleson of Orono, Mr. and Mrs. T. Z. Webster of Lakefield, Mr. and Mrs. Stewart Fallis of Millbrook, Mr. and Mrs. S. Endicott of Lindsay, Mr. and Mrs. J. L. Magee of Lindsay.

A recent successful application of electric heat is in the sterilization of eggs.

REBEKAH PICNIC AT CHEMONG PARK

Millbrook Lodge Holds Its Annual Outing Last Week.

MILLBROOK, Aug. 23.—Golden Sheaf Rebekah Lodge, No. 176, held its annual picnic at Chemong Park on Thursday afternoon, when a most enjoyable time was spent.

Owing to the busy season on the farms, and because of the holiday time, and other events intervening, the attendance was not as large as usual, but the members who availed themselves of the outing were well repaid for any special effort made in order to be present.

A game of softball provided entertainment for a goodly part of the afternoon, and if the rules were not adhered to very closely, at least the players had plenty of fun out of the seven innings. P. I. Bentley acted as umpire and the line-up was Aubrey Fallis, c; Witmott Merritt, p; W. E. Ball, 1b; Alice Armstrong, 2b; Isabel Syer 3b; Ada Attwooll, ss; Mrs. H. A. Fallis, rf; Mrs. P. I. Bentley, lf; Thelma Ball, cf.

D. Sheppard, p; L. Syer, c; Jean Syer, 1b; E. Morden, 2b; Lottie Lupxon, 3b; Mrs. Merritt, ss; Margaret Luxon, rf; P. Burnham, lf; Mrs. W. E. Ball, cf.

No disputes with the umpire's decisions were allowed, and the score was unevenly balanced, A. Fallis' side being the winners in the contest by a wide margin. Races completed the sports programme, Mrs. A. J. Henderson and Mrs. H. Ball coming first and second respectively in the one "for those without bobbed hair."

Single Men's Race.—I. D. Sheppard; 2, Wilmott Merritt.

Single Ladies' Race.—1, Thelma Ball; 2, Alice Armstrong.

Married Men's Race.—1, W. E. Ball; 2, P. I. Bentley.

Race for Ladies, married and single.—1, Thelma Ball; 2, Lillie Syer.

Men's Race, married and single.—1, D. Sheppard; 2, Aubrey Fallis.

Mr. and Mrs. P. I. Bentley, who are always interested in I.O.O.F. and Rebekah activities, are holidaying at Mr. R. N. Jones' cottage and, through their courtesy, the tea tables were laid on the lawn in front of "Merrilyn," and certainly the supper hour proved not the least enjoyable part of the day's outing.

The next event, of a somewhat similar nature as the picnic gathering, to which the members of Golden Sheaf look forward at this time of year is the annual corn roast, usually held in September, the date and place to be definitely decided upon at the regular business session in the near future.

Two cases of smallpox have developed recently, one in the village and the other in the immediate vicinity, both of a mild type, and to prevent if possible any further spread of the disease, Dr. H. A. Turner has offered to vaccinate free of charge any who desire to take this wise precaution. By the provisions of the Health Act no child will be permitted to return to school when it reopens without a certificate of vaccination, and this provision will be rigidly enforced in Millbrook and in the Township of Cavan.

Dr. H. A. Turner, who has been holidaying at his summer home, Crowe's Landing, Stony Lake, has returned and resumed his practice, and Dr. D. Avison, who was in charge for a few weeks, has rejoined his wife and family in Toronto.

W. A. MEETING

Ladies of Anglican Church Hold Regular Gathering at Roseneath.

ROSENEATH, Aug. 23. — The Woman's Auxiliary of the Anglican church met this month at the home of Mrs. Ross McCracken with a very good attendance. The president, Mrs. J. T. Drope, conducted the meeting, which opened by repeating the W. A. prayer in unison. Mrs. Timlin gave a very interesting reading on Sisterhood Service; Mrs. J. Webb read a piece entitled, "Pray For One Another,"

Miss Lettie Williams, of Toronto, who is visiting friends in the neighborhood, spoke a few moments on the Woman's Auxiliary, in connection with the work that had been completed and the co-operation in which the different circles of the church work together. The meeting closed by repeating the Lord's Prayer. A dainty lunch was then served by the hostess.

Miss McCluny of Kinmount, is visiting her sister, Mrs. R. Creggo.

Mrs. Lottie Nichol is visiting friends near Cobourg.

BRASS
329 GEORGE STREET

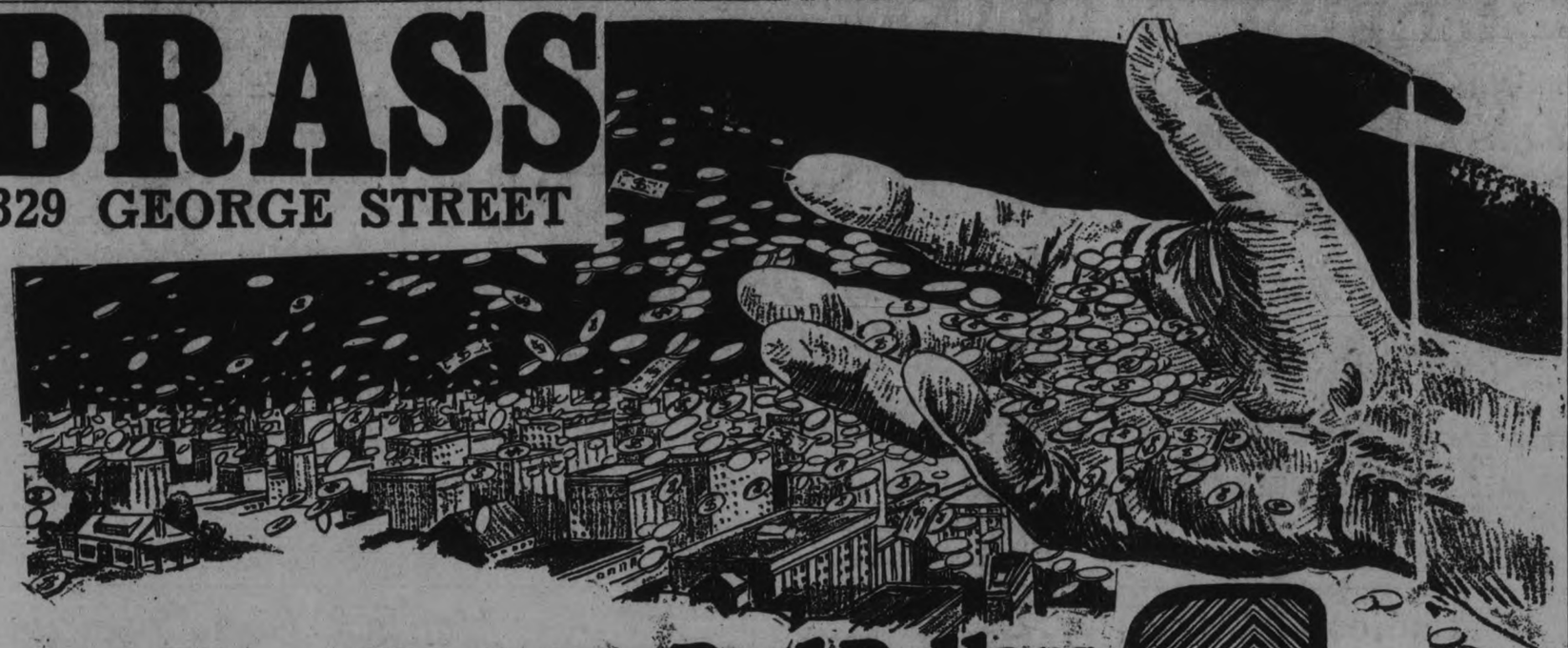

Like handing you Real Dollars on DOLLAR DAY!

$1 DAY

The Greatest VALUES We Ever Offered!

MEN'S Extra Fine SHIRTS $1
REGULAR UP TO $3.50
All Colors All Sizes Be Early for Best Choice

MEN'S NEW FALL FELT HATS $1
REGULAR UP TO $6.00
All Sizes
Black, Grey, Green, Beaver, Tweed, Etc.

MEN'S FANCY HOSE $1
Silk, Silk and Lisle, etc.
Regular 75c 3 PAIRS

MEN'S PANTS $1
Khaki and White Duck Pants
Regular to $2.50

STRAW HATS $1
Your Choice of Any in the Store Regular to $3. 2 FOR

GREY FLANNEL SHIRTS $1
Collar Attached and to Match
Regular $2.00

MEN'S WORK SHIRTS $1
Regular to $1.69

MEN'S HOSE $1
Wool and Cotton 5 PAIRS

SOLID LEATHER BELTS $1
Regular to $2.00

TIES $1
Regular $1.00
Silk and Wool, Foulard and Poplin, etc. 2 FOR

MEN'S SOFT COLLARS $1
Regular 35c 7 FOR

HANDKERCHIEFS $1
Regular $1.50 Dozen

MEN'S CASHMERE HOSE $1
Regular 75c 3 PAIRS

SILK KNITTED TIES $1
Regular 75c 5 FOR

PRESIDENT BRACES $1
2 PAIRS

SWEATER COATS $1
All Sizes
Regular $2.50

35c PURE LINEN HANDKERCHIEFS $1
5 FOR

ELASTIC BAND BOW TIES, ALL COLORS. $1
3 FOR

CAPS $1
All sizes
Regular to $2.25

SILK & WOOL HOSE $1
All Colors. All Sizes. Reg. $1.00. 2 PAIRS FOR

BOYS' BLOUSES $1
Regular $1.00
All Sizes 3 FOR

BALBRIGGAN COMBINATION UNDERWEAR $1
Reglar $1.50 Suit

BALBRIGGAN SHIRTS AND DRAWERS $1
Regular 98c 2 FOR

MEN'S FULL DRESS SHIRTS $1
Regular $3.00

TIES TIES $1
Regular $1.50 and $2.00
Silk and Silk and Wool

MEN'S COTTONADE PANTS $1
Regular $2.00 All Sizes

BRASS
329 GEORGE STREET

PRIZE LIST OUT FOR FALL FAIR

Lakefield Agricultural Society Makes Alterations That Seem Beneficial.

PAINT STATION

LAKEFIELD, August 24. — The prize list is out for the annual fall exhibition of the Lakefield Agricultural Society and it is exceptionally attractive, having been thoroughl revised, with several additions, and some omissions, as seemed necessary by the committee.

A special drive has been made for membership which means greater co-operation between the village and the country for this great exhibition, which is after all the largest and most important local event. It is an event of importance to every local business man and to every farmer, and only by co-operation can the Lakefield fair take its rightful place among the fall fairs of Ontario.

The C.N.R. station is receiving a coat of paint which greatly improves its appearance. The work was begun on Thursday but was halted on Saturday by the storm.

Very high winds and torrents of rain on Saturday proved to be a mixed blessing to farm and garden, both of which were in great need of rain, as the ground was powder dry, but some fields of ripening grain were fairly beaten down, and corn fields, too, suffered from the wind. Branches and twigs were blown from the trees, and in some cases whole trees were blown down.

Band Concert.

The Citizens' Band gave an open air concert on Thursday evening, which was very much appreciated by a large number of citizens, in spite of the evening being rather too chilly for a prolonged stay out of doors in summer attire. On these occasions one hears the need of some part of seats on the square on which music lovers can sit in more or less comfort and enjoy the concerts. Cars were parked along the sides of the streets on Thursday evening and a few of the occupants applauded the selections with their motor horns.

This appreciation means a good deal to the bandsmen, all busy men, who give of their scant leisure the time spent in practice for concerts and gala days. This contribution to the community life is voluntary and deserves a greater evidence of appreciation. A singer or pianist who received no applause after a selection could hardly be induced to perform again and we must remember that our bandsmen are all the better for the outward signs of appreciation which they so well deserve.

Entertainment.

A very successful concert was held at Deer Bay on Friday evening last, the proceeds of which were devoted to the North Smith band. Mr. C. S. Tanner of Lakefield, occupied the chair in a most acceptable manner. The programme was lengthy and of variable character, all the numbers being well rendered and heartily appreciated. This was the most successful of the series given this season. The following is the programme:

Band, selection.
Solo, Dr. J. C. Smith.
Recitation, Miss Margaret Tanner.
Piano recital, Miss Lucille Funkhouse.
Chairman's address, Mr. C. S. Tanner.
Clog dance, Mr. Walter Trude.
Band selection.
Song, United States girls and boys.
Dance by Miss Phillips and Miss Viola Gardener.
Band selection.
Solo, Mr. Sam Woods.
Solo, Miss Webb.
Song, Canadian boys and girls.
Band, selection.
Religious chant Mr. Baird and family.
Solo, Miss Webb.
Band, selection.
Solo, Dr. J. C. Smith, and encore.
Selection, band.
Solo, Mr. Sam Woods.
Recitation, Mr. Harry Reid.
God Save the King.

AFTER ALL There's Nothing To Equal Zam-Buk FOR THE SKIN!

PECK MEETING AT LAKEHURST

Conservative Candidate and J. F. Strickland Speak on Election Issues.

DISCUSS PROBE

Issues of the election campaign from the standpoint of the Conservative party were laid before the electors of Harvey township last night by E. A. Peck, the candidate, and J. F. Strickland, at a meeting held in the town hall, Lakehurst. The meeting was well attended and was presided over by William Clarkson.

Mr. Strickland was the first speaker. He said that the main issue was the record of the King Government. He advised a return to the two-party system, so as to avoid the dickering of the last session, when Mr. Forke really controlled, although leading only a small group.

Mr. Strickland dealt mainly with the customs report. He said that it was a deplorable state of affairs that the people of Canada had to depend on a group of private individuals to protect them from the activities of smugglers, instead of being protected by the Government. He referred to the letter from the Commercial Protective Association in June 1924 as evidence that the King Governmnet had known of the condition of the department before the probe was made necessary by the charges made by the Hon. H. H. Stevens.

Mr. Strickland quoted from Mr. Lucas' address to his constituents of Camrose regarding letters written by Messrs. Campbell and Fansher which had been used as threats against them by Mr. King, and referred to Mr. Bissailon's letter asking if the customs officers at a certain point should be taken off for the "good of the party," as suggested by the member for that riding.

Mr. Strickland said that the constitutional issue raised by Mr. King was only a blind to direct attention away from the probe, and compared him to a defendant asking the dismissal of the jury after the evidence had been heard.

Mr. Peck dwelt briefly on the events of the session, and then turned his attention to the budget. He said that all parties approved a decrease in taxation when it was possible, and that Mr. Robb had shown a surplus to justify his tax cuts.

Mr. Peck charged, however, that the decreases in taxation had been to the advantage of those with substantial incomes. The ordinary farmer or workingman, who had paid no income tax before, could not be said to have gained any advantage from the increase in exemption. It had benefited rather the man with a good income who could afford to pay a few dollars toward lowering the national debt. The removal of the tax on receipts and the return to penny postage had also been to his benefit. A man who wrote half a dozen letters or so in a year would not save much money.

The removal of the luxury tax on automobiles and the cut in the duty had brought about a decrease in price, but the man who had an old one to turn in found his allowance had also decreased. A tax reduction that would have been to the advantage of everyone, siad Mr. Peck, would have been the removal of the sales tax on clothing.

Mr. Peck took up at some length the customs probe and said that Mr. King had been very careless in the matter. He said that the responsibility for the actions of his ministers rested with Mr. King and quoted from the report of the customs committee.

In conclusion he asked for the support of the electors as being a member of the party most likely to be returned to power, and promised that he would do his best to carry out the wishes of his constituents.

The meeting closed with three cheers for Mr. Peck.

MEIGHEN CABINET IS NEARLY COMPLETED

Three Portfolios Yet Remain Open After Appointments of Yesterday.

OTTAWA, August 24 (Canadian Press).—With the appointment yesterday of Hon. Andre Fauteux and Hon. Dr. Eugene Paquet to the Cabinet, the Meighen Government is nearly complete. Three portfolios remain vacant. Those of Interior and Immigration are usually considered Western portfolios, and one of them, it is understood, is being held for a Saskatchewan man. Marine and Fisheries will probably go to Quebec, which now has four representatives. Ontario has seven representatives, British Columbia has two, and Alberta, Manitoba, New Brunswick, Nova Scotia and Prince Edward Island have one each.

NEW BROADCLOTH SEEN

Much is promised for broadcloth this fall—not the only shiny-surfaced fabric, but a softer, duller toned material that has greater adaptability.

...and a Carton of Tanglefoot

It is cheaper to buy fly paper by the carton, and Tanglefoot keeps indefinitely, Use it in your kitchen regularly; it is the only sanitary destroyer for use where foods are exposed.

O-26

TANGLEFOOT FLY PAPER

THE TANGLEFOOT COMPANY
Walkerville, Ontario

HASTINGS PEOPLE BID FAREWELL

(continued from page 1)

families when partings rend them were the overtones of regret and even sadness at the approaching absence of some of "the old familiar faces" from old familiar places which for all their daily monotony have been hallowed by the men whose years and labor were spent there.

Citizens' Address.

The address read by Mr. Wilson to Mr. Howard follows:

Dear Mr. Howard: It is with deep regret that we have heard that you are leaving us to take up your residence in Toronto.

When we look back over the many happy years we have spent together it is with sadness we think of the future without your genial presence.

Some of us remember our schooldays passed together in the basement of the Methodist church where we all were one family. Then afterwards on the cricket and lacrosse teams, both of which you played, and in both games your valued assistance helped clear the slate and bring home the bacon.

In lacrosse you and the other members of the team made the name Ironclads and Hastings famous, for wherever lacrosse is mentioned, the names of Pat Howard and Ironclads is inseparable. You played the game and in the different lines of business in which you have been engaged you have played the game as well.

Pat, you have been so closely associated with the welfare of the village, having filled the offices of school trustee and councillor for some years, that we will sorely miss you and as a fan of baseball and lacrosse, we do not know how we can replace you.

Now, Pat, we your old friends, wish you to accept this remembrance of the many happy days spent together, and we wish you, your wife, and family, long life and continued happiness.

Signed: A. Wilson, C. R. Fowlds, W. R. Learmouth, W. E. Wilson, W. P. Plant, T. A. Coughlin, J. F. McCarthy, William Londerville, A. U. Bailey, W. M. Fowlds.

Mr. Howard was almost unable to control his emotions as he rose to reply. He briefly said that words failed him to acknowledge the kindness of his friends, and he asked his sons to speak for him.

After the singing of "For He's a Jolly Good Fellow," refreshments were served, and some of the young folks danced until the parting hour of midnight, when Mr. and Mrs. Howard and their children took leave of their friends with reluctant farewells.

Happiness in Toronto, whose opportunities for a young family are of necessity sought by Mr. and Mrs. Howard, was the subject of the good wishes expressed, with "Auld Lang Syne."

DR. T. W. H. YOUNG
Physician and Surgeon
Graduate of London, Edinburgh and Glasgow
Office Hours: 8-10; 2-4; 6-8.
305 Stewart St. - Phone 347

MARMORA NEWS

MARMORA, Aug. 24.—Mr. and Mrs. Ernest Narrie of Mishawaka are on a visit to the former's parents, Mr. and Mrs. William Narrie.

Mr. and Mrs. G. R. Hartley are holidaying in Toronto.

Miss Doroty Denike of Colborne spent the week end with her mother, Mrs. (Dr.) Crawford.

Miss Theda Bateman attended the funeral of her aunt, Mrs. White, at Stockdale, on Friday.

The official salary of the Bishop of London is 10,000 pounds sterling a year.

ESTIMATING BLANKS WITH EVERY DOLLAR PURCHASE

Millinery

Fine clearance of all Summer Millinery. This season's styles and values are worth up to $6.00. Grouped in one lot. Dollar Day special, Second Floor, **$1.00**

Values that are worth up to $8.50 grouped together. Dollar Day special, Second Floor..... **$2.00**

Five Exclusive Hats, Each $5

"GAINSBORO" AND "CAVENDISH" STYLES

Five only exclusive Patterned Hats in light shades and large shapes.

DOLLAR DAY SPECIAL—SECOND FLOOR

DOLLAR DAY

The Cressman Stores Open Wednesday, DOLLAR DAY, at 8.30 a.m. and Remain Open Until 6 p.m.

All Departments Are Offering Wonderful Values!

TODAY WE ARE STAGING ANOTHER BIG DOLLAR DAY EVENT. Our buyers have combed the markets and have been very successful in obtaining some extraordinary bargains. We want every one to participate in this Sale of all Sales, and receive the advantage of the reduced prices. Be here sharp at 8.30. Extra special values throughout the entire 26 departments.

CHECK YOUR PARCELS ON THE MAIN FLOOR
REST ROOM ON SECOND FLOOR

Men's Suits

VALUES TO $30.00—DOLLAR DAY

$15

The ranges are odd, but the sizes come in all the styles and colors. There are browns, greys and heathers. Sport and English two and three-button models.

DOLLAR DAY—MEN'S SHOP

Men's Pyjamas $1.95

Men's Light-Weight Pyjamas of colored naincheck and percale. Colors are mauve and tan in the naincheck and blue, grey and tan in the percale. Sizes 36 to 44. Regular prices are up to $2.75.

DOLLAR DAY ONLY—MEN'S SHOP

Ladies' Dresses

TWO GROUPS

$5 and $2.75

Special clearance of all Wash Dresses for ladies, in voile, crepe and summer silks. Very attractive styles and good quality materials. Sizes are 16 to 38 years.

DOLLAR DAY—SECOND FLOOR

Silk Dresses

These Dresses in many instances are selling away less than half-price. The materials are Canton crepe, satin-faced Canton and taffeta. Colors are black, navy, sand, brown and grey. Sizes are 16 to 40.

$10

DOLLAR DAY—SECOND FLOOR

Cloth and Flannel Dresses $5 and $10

A splendid opportunity to purchase that early Fall Dress at special Dollar Day prices. Two groups have been arranged.

GROUP NO. 1—Mostly navy and made in the straight-line effects. Sizes 16 to 20 years... **$5.00**

GROUP NO. 2—Straight-line styles, with trimming of braid and embroidery and contrasting trimming. Sizes are 16 to 38..... **$10.00**

Ladies' and Misses' Suits $7.50

Made of all-wool Poiret and tricotine in navy and black; also a few tweed mixtures. Styles include novelty box coat and short tailored. Sizes are 16 to 20 years.

DOLLAR DAY—SECOND FLOOR

$-Day Silk Bargains

Fugi Silk $¾ Yard

10 bright new colorings. Super-quality Fugi Silks, a quality that should sell for more than a dollar a yard. One day only.

DOLLAR DAY—SILK DEPT.

"Rajah" Silks $1.25 Yd.

5 new colorings in fine quality Rajah Silks. Very new and very serviceable. Selling for one day only.

DOLLAR DAY—SILK DEPT.

Buy Georgettes on Dollar Day and Save

Our superior quality Georgette in bright new colorings. A one-day price.

$2 Yard

DOLLAR DAY—SILK DEPT.

Black Duchess Satin

A remarkably fine quality of Dress Duchess Satin at a remarkably low price. Only 50 yards to sell for Dollar Day.

ONE-DAY PRICE

$1½ Yard

DOLLAR DAY—SILK DEPT.

Crepe de Chine $1¾ Yd.

Extra fine quality Crepe de Chene, 38/39 inches wide. A distinctly popular dress fabric. One day only.

DOLLAR DAY—SILK DEPT.

Ladies' Hosiery and Underwear

Entire new shipment Ladies' "Niagara Maid" Pure Thread Silk Hose. Splendid color and size selection. Regular $1.39 quality. In two lots.

PERFECTS **$1**

SUBSTANDARDS, **$¾**

DOLLAR DAY—STREET LEVEL

Ladies' Pure Thread Silk Hose

REINFORCED WITH RAYON

Odd lines of the above gathered together, in colors of black, white and brown. Some have embroidered clocks. Practically all are "perfects" and formerly sold at $1.00 and $1.25 pair.

DOLLAR DAY ONLY

2 Pairs $½

STREET LEVEL AND BARGAIN ANNEX

SHOES

Grouped at Three Prices

Lot 1, $1 Pair

One hundred and twenty pairs. Not old-fashioned and impossible sizes, but just broken lines. Many good sizes. All well made Shoes, including twenty pairs of Sandals in all sizes; also Colored Satin Bathing Shoes.

ALL AT ONE DOLLAR PAIR
DOLLAR DAY—SECOND FLOOR

Lot 2, $3 Pair

A hundred and twenty pairs of Brown Oxfords and Straps, Patent Oxfords, Sport Shoes, Black Satin One-Strap Slippers and a number of pairs of White Shoes. All reliable Shoes from our regular stock.

ALL AT THREE DOLLARS PAIR
DOLLAR DAY—SECOND FLOOR

Lot 3, $5 Pair

Two hundred pairs of our high-grade Goodyear Welt and Turn Sole Shoes. Regular values up to $11.00 pair. They include patent, tans, colored suede and buck. Smardon, Blachford, Myles and other good makes.

ALL AT FIVE DOLLARS PAIR
DOLLAR DAY—SECOND FLOOR

LADIES' "SUPERSILK"

Pure Thread Silk Hose

AND "HARVEY" POINTED HEEL

Just-arrived shipment of these popular Stockings. The extra heavy quality. Sold everywhere in the retail trade at $1.50 and $1.75 per pair. Substandards, but a truly wonderful value. No phone orders for this special.

$1 Pair

DOLLAR DAY—STREET LEVEL

Harvey Pointed Heel Silk Hose

Entire new shipment of these Pure Thread Silk Hose at the lowest price of the year.

DOLLAR DAY ONLY

$1.50 Pair

STREET LEVEL

Men's $-Day Specials

White English Broadcloth Shirts $1.50

Men's Broadcloth Shirts in a standard full cut make, five-button box centres and with double cuff and extra button. Sizes 14 to 16½.

DOLLAR DAY SPECIAL—MEN'S SHOP

Men's Silk and Wool Sweater Coats $1.75

Silk and Wool Sweaters without collars, five buttons and coat sleeve with buttons. The colors are brown, blue, grey and beige. Sizes 34 to 44.

DOLLAR DAY SPECIAL—MEN'S SHOP

Fine Quality Broadcloth Shirts $1.75

Very fine quality of Shirts, the well-known Biltmore brand. They are full sizes and standard make, with five buttons and double-wear cuffs. Colors are cream and tan only. Sizes 14 to 16½.

DOLLAR DAY SPECIAL—MEN'S SHOP

Men's Fine Quality Hose

VALUES TO $1.50

75c Pair

The biggest Sale of the year of Men's Hose. A genuine Sale of values up to $1.50 pair. These include all the lightweight Hose that sold at higher prices. All colors and combination stripes and checks. Sizes 10 to 11½.

DOLLAR DAY SPECIAL—MEN'S SHOP

Scotch Wool Blankets $7 ¾

Only 40 pairs of these All Pure Wool Blankets at this special price. Full double bed size. Pink or blue borders. Whipped singly and shrunk.

DOLLAR DAY—STREET LEVEL

Flannelette Blankets and Bedspreads $2.00

Full double bed size Blankets and Bedspreads. Blankets with pink or blue borders. Spreads are all white, crochet style. Specially priced.

BLANKETS .....$2.00 PAIR
BEDSPREADS .....$2.00 EACH
DOLLAR DAY—STREET LEVEL

Pure-Grade Bleached Sheetings

The very best Sheetings made in Canada, fully bleached and pure, full 72 inches wide. Selling for one day only.

DOLLAR DAY SPECIALS

$½ and $¾ per Yard

STREET LEVEL

Heavy Colored Bath Towels

Large heavy Towels with colored stripes. Worth up to 85c each.

DOLLAR DAY ONLY

2 for $1

STREET LEVEL ONLY

Extra Large and Full Double-Bed Size SHEETS

Hemmed White Cotton Sheets, ready for use, in two sizes, 2 x 2½ and 2¼ x 2½ yards. Selling for one day only.

$1 and $1.25 Each

DOLLAR DAY—STREET LEVEL

Hemstitched and Stamped Pillow Cases

Good quality Pillow Cases, ready for use, in 40 and 42-inch.

5 for $1

DOLLAR DAY—STREET LEVEL

Linen Towels

All-Linen Glass Towels, splendid quality, typed "Glass Cloth" size. No phone orders. Limit of 6 Towels.

SPECIAL

2 for $½

Wabasso Circular Pillow Cotton

Best qualities of Pillow Cotton and specially priced for Dollar Day.

40-INCH, 2 AND 3 YARDS FOR $1.00
42-INCH, 2 AND 2½ YARDS FOR $1.00
44-INCH, 2 YARDS FOR ..$1.00

STREET LEVEL ONLY

SUPERIOR QUALITY

Hemstitched Pillow Cases

20 dozen good quality Pillow Cases, neatly hemstitched. Sizes 40, 42 and 44-inch. Buy your future requirements of these.

REGULAR $1.25 PAIR

2 Prs. $1.75

HEMMED, REGULAR $1 PAIR, 3 FOR $1.00

DOLLAR DAY—STREET LEVEL

Third Floor Specials

Electric Irons $2.50

Extra special. Nickle-plated, weight about 6 lbs., 6 feet of cord and fully guaranteed for one year. Regular price of this Iron is $3.25.

DOLLAR DAY SPECIAL—THIRD FLOOR

Bissel's Carpet Sweepers $4.00

This Sweeper has always been sold everywhere at $6.00, and this is the first time at the low price. Mahogany finished, Japanned trimmed, with a guaranteed brush.

DOLLAR DAY SPECIAL—THIRD FLOOR

CUTLERY

Table and Desert Knives with Firth stainless Sheffield blades. They have white handles. Just arrived from England for Dollar Day selling.

SPECIALLY PRICED

TABLE SIZE .....$7.50 PER DOZEN
DESSERT SIZE .....$7.25 PER DOZEN

THIRD FLOOR

Boston Bags $1

If you need a Boston Bag Dollar Day is the time to buy. Come in black only, 14 inches long. Usually sold at $1.50.

DOLLAR DAY SPECIAL—THIRD FLOOR

15 P.C. DISCOUNT OFF ANY PIECE OF FURNITURE IN THE STORE ON DOLLAR DAY ONLY

The CRESSMAN Company Limited
Eastern Ontario's Largest Department Store

DOLLAR DAY

The CRESSMAN Company Limited
Eastern Ontario's Largest Mail Order House

SPECIAL PHONE SERVICE—THREE NUMBERS, 138, 139, 203
PRIVATE BRANCH EXCHANGE TO EACH DEPARTMENT

Monarch Green Stripe SILK HOSE

Twenty dozen Ladies' Pure Thread Silk Hose, reinforced with Rayon silk. Best dollar value in the trade today. Made with the green stripe—non-run stop. Good colors and all sizes for early buyers.

$3/4 Pair

DOLLAR DAY—STREET LEVEL

Lace Collar Sets and Scarfs

75c LACE COLLAR AND CUFF SETS, PER SET $1/2
FANCY CREPE DE CHENE AND PLAIN SILK SCARFS $1.1/4
$3.50 AND $3.95 PLAIN AND FANCY SILK SCARFS $2.3/4

DOLLAR DAY SPECIAL—STREET LEVEL

DOLLAR DAY.

Cressman's Biggest Dollar Day! Read These Two Pages! Extra Sales People! Visit Our Special Price Booths on the Main, Second and Third Floors

BRING YOUR DOLLARS TO THIS STORE ON DOLLAR DAY when they will do double duty—buy twice as much, in many instances, as they would on just ordinary days. Glance over the items in this advertisement and see how wide a range of merchandise our Dollar Special covers. There are enough of them to make a special trip down-town worth while. All seasonable lines and bright, new merchandise.

Short-time Sales

WERE ALWAYS FEATURES AT THE CRESSMAN'S STORES

8.30 A.M. TO 9.30 AND 5 P.M. TO 6
TWO THOUSAND ROLLS

"Prince" Toilet Paper

The usual 5c size rolls. No phone orders. Limit of twenty rolls.

10 Rolls $1/4

BARGAIN ANNEX—DOLLAR DAY ONLY

8.30 A.M. TO 10.30 AND 4 P.M. TO 6
LADIES' FINE QUALITY

Crepe Dimity Check Nightgowns

Slip-over styles. Short sleeves. Six lovely colors for first buyers.

$3/4 Each

SECOND FLOOR AND BARGAIN ANNEX

Curtains and Draperies

English Tuscan Panels

New shipment of these popular Panels, bordered and fringed bottoms, 36 x 2½ yards long, three designs. Regular price, $1.50 each.

$1.00 Each

DOLLAR DAY SPECIAL—THIRD FLOOR

Nottingham Nets

40 inches wide, scalloped edges, good all-over designs. Just a limited quantity, so be here early on Wednesday morning.

4 Yards for $1

DOLLAR DAY SPECIAL—THIRD FLOOR

TWO HUNDRED LADIES' PRINTED

Silk Crepe Scarfs $1.95

VALUES TO $4.00

Manufacturer's clearaway lot of Silk Scarfs in a selection of the very newest novelties and the loveliest of colorings in the smartest patterns. Some are slightly imperfect in the printing, but hardly noticeable. They are not damaged or seconds.

DOLLAR DAY SELLING LEADER
STREET LEVEL, SECOND CIRCLE

Linen Towels

FINE QUALITY FANCY HEMSTITCHED HUCKABACK TOWELS

Fancy damask borders, all pure linen. Special.

2 for $1

IRISH LINEN HEMSTITCHED GUEST TOWELS
With fancy striped border.
Size 15 x 22. Regular 49c each ..... 3 for $1.00

White Flannelette Blankets $1¾ Pair

Best quality. Blue or pink borders. Gigantic double bed size, 66 inches wide and 74 to 76 inches long. A remarkable price offering.

BARGAIN ANNEX AND STREET LEVEL
DOLLAR DAY—NO PHONE ORDERS

Buy Your Flannelettes For Fall

New fall shipments All-White and Colored Striped Flannelette. Splendid quality. Selling for Dollar Day only.

26/27 INCHES WIDE ..... 6 YARDS $1.00
34/36 INCHES WIDE ..... 5 YARDS $1.00

BARGAIN ANNEX AND STREET LEVEL
ALL DAY DOLLAR DAY

Lisle Finish Undervests

Fine qualities, white and pink. Substandards and perfects. Choice of many styles. Divided into two lots,

LOT NO. 1 ..... 5 FOR ONE DOLLAR
LOT NO. 2 ..... 4 FOR ONE DOLLAR

BARGAIN ANNEX ONLY—ALL DAY DOLLAR DAY

12 O'CLOCK NOON TO 1 O'CLOCK

White Table Oilcloth

Only received this week. A few pieces are slightly imperfect. Selling one hour only. No phone orders.

1¼ YARDS WIDE ..... 2 YARDS $1/2
1½ YARDS WIDE ..... 2½ YARDS $1

THIRD FLOOR—DOLLAR DAY

Bleached and Factory Cottons

Thousands of yards of good qualities in these two lines of Cottons. Special reduced prices, according to quality and width. Some 34, 36 and 40 inches wide.

5, 6, 7, and 8 Yards $1

DOLLAR DAY—STREET LEVEL AND BARGAIN ANNEX

Glove Dept. Dollar-Day Offerings

BLACK SUEDE GLOVES, SIZES 5½ TO 6¼. SPECIAL ... $1/2
BLACK AND WHITE KID GLOVES, SIZES 5½ TO 6½. SPECIAL, PAIR $1/2
FANCY TURN-DOWN CUFF SILK GLOVES, PAIR $1.1/4
$1.95 AND $2.25 FLARE CUFF SILK GLOVES, PAIR ... $1.1/4

"NIAGARA MAID" AND "QUEEN QUALITY"

Silk Gloves

A clearaway lot of Ladies' Silk Gloves of the above qualities. Odd lines of fancy gauntlet styles, in colors of navy, brown, mode, sand and white with black. Sizes in the lot are 6, 6½, 7 and 7½. Practically all sold from $1.50 to $2.50 a pair.

DOLLAR DAY SPECIAL

$3/4 Pair

STREET LEVEL

A SHARP "CLEAN-UP" PRICE ON EVERY YARD OF DRESS FABRIC. DOLLAR DAY ONLY. SILK DEPT.

HouseDresses

Slip-On Dresses for the house. Made of good quality check gingham and navy indigo print. Short kimona sleeves and square neck.

SPECIAL

75c Each

DOLLAR DAY—SECOND FLOOR

Silk Knit Costume Slips

Splendid quality Silk Slips in colors of black, navy, sand and grey. Sizes are 36 to 38 only.

$1.50

DOLLAR DAY—SECOND FLOOR

Children's White Middies

In all-white, with sailor collar; also smock style, with navy collar and smocking. Sizes 6, 8, 10 and 12 years.

$1

DOLLAR DAY—SECOND FLOOR

$1/4-Day in the Notions, Soaps & Stationery Dept.

All "Princess" Pat Hair Nets, 4 for $1/4
5c skeins of Mending Wool, 8 for $1/4
All 10c Paper Pins ..... 4 for $1/4
19c Large Size Writing Pads, 2 for $1/4
15c Empress Size Writing Pads, 3 for $1/4
10c Size Linen-Finish Writing Pads, 4 for $1/4
Old Dutch Cleanser ..... 3 for $1/4
"R" Brand 10c Size Rolls Toilet Paper ..... 4 for $1/4
Infants' Delight Toilet Soap, 4 for $1/4
P. & G. Naptha and Gold Laundry Soaps ..... 5 for $1/4

NO PHONE ORDERS
STREET LEVEL, FIFTH CIRCLE

Buy Wools and Crochet Cotton on Wednesday

THREE STIRLING VALUES

OTONABEE 4-PLY SCOTCH FINGERING. Good selection of shades. Dollar Day, Main Floor, $1.00 per lb.

OTONABEE 4-PLY SPORT WOOLS, over twenty colors, two-ounce skeins. Dollar Day, Main Floor, 5 skeins $1.00.

COAT'S MERCERIZED CROCHET COTTON, white and ecru, nearly all sizes in stock. Dollar Day, Main Floor, 3 for $1/4.

8.30 A.M. TO 10 O'CLOCK
NINETY MINUTES HALF-PRICE SELLING OF LADIES' "HARVEY"

Pure Thread Silk Hose

Reinforced with Rayon silk. Regular special dollar value, in black and light colors. Please be here sharp at 8.30. All sizes.

2 Pairs $1

DOLLAR DAY SPECIAL—STREET LEVEL
NO PHONE ORDERS

8.30 A.M. TO 9.30 AND 4 P.M. TO 6 O'CLOCK
OUR SPECIAL FIVE-STRING

Corn Brooms 2 for $3/4

Have painted handles and are strong and durable. No phone orders. Delivery with other goods.

BARGAIN ANNEX ONLY—DOLLAR DAY

11.30 A.M. TO 1 O'CLOCK

Silk-Knit Bloomers

Snug-fit style. First buyers will find a selection of the season's smartest colors. No phone orders. Limit of three garments.

$3/4

STREET LEVEL—DOLLAR DAY

8.30 A.M. TO 10.30 AND 4 P.M. TO 6 O'CLOCK
LADIES' POROUS KNIT AND FINE QUALITY

Balbriggan Bloomers

White only. Sizes 38 and 40. Mostly perfects. Half regular value. No phone orders. Limit of 4 garments.

2 for $1/2

STREET LEVEL AND BARGAIN ANNEX—DOLLAR DAY

Children's Wash Dresses

Special clearance of all our entire stock of Children's Summer Dresses. Good styles and materials. Sizes 6 to 14 years.

$2.50

DOLLAR DAY—SECOND FLOOR

Children's Rompers

Good quality gingham made up into Children's Rompers. Patterns of light and dark checks. Various styles to choose from. Sizes 1 to 2 years.

50c

DOLLAR DAY—SECOND FLOOR

Aluminum Ware

500 pieces go on Sale Dollar Day. Regular prices from $1.25 to $1.75. All are first quality. Your choice of the following:

Potato Pots — Tea Kettles — Covered Sauce Pan — Round Roaster — Double Boiler — Preserving Kettle — Percolater — Mixed Bowl Set — Sauce Pan Set — Stew Kettle — Pudding Pan Set — Left-Over Bowl Set — Dish Pan — Tray Pan — Kitchen Set, 5-piece.

BARGAIN ANNEX—ALL DAY DOLLAR DAY

$1 Each

Granite Ware

Hespeler Grey

ALL ARE FIRST QUALITY—YOUR CHOICE OF THE FOLLOWING

RICE BOILER — STRAIGHT SAUCE PAN — WATER PAIL — PRESERVING KETTLE — LONDON KETTLE — DISH PAN — POTATO POT — ROUND ROASTER.

BARGAIN ANNEX—DOLLAR DAY

2 for $1 1/4

Values That Will Crowd Peterborough's Only Bargain Annex All Dollar Day! Be Sure and Come!

ONLY A FEW OF THE WONDERFUL BARGAINS TO BE HAD ON DOLLAR DAY

Girls' Fine Quality Balbriggan Drawers .. 2 for $1/4
Ladies' Opera Top Vests, perfects ..... 2 for $1/4
Double Bed Width Sheeting, white and unbleached, 2½ yards $1
Strong Bleached Table Damask, 56 inches wide, 2½ yards $1
Ladies' Lisle-Finish Black Cotton Hose .. 3 pairs $1/2
English Dress Ginghams, 38 inches wide, 4 yard $1
Odd lines of Wash Goods, regular 29c and 39c values, 5 yards $1
Full Comforter Size Rolls K.P. Cotton Batting .. $3/4

Linoleums and Carpets

Dominion Linoleum

Dominon-made Linoleum, best quality, suitable for any room. One design only, which makes the very low price for Dollar Day selling. 4 yards wide.

$1 Square Yard

DOLLAR DAY SPECIAL—THIRD FLOOR

Dominion Oilcloth

Best Dominion Floor Oilcloth, which comes in two widths —2 and 2½ yards wide. Just one pattern only. Very good quality.

$1/2 Square Yard

DOLLAR DAY SPECIAL—THIRD FLOOR

Barrymore's Axminster Mats $4½ Each

Splendid quality Mats in the newest designs. Useful size, 27 x 54 inches. These are specially priced for one day. Regular $6.00.

DOLLAR DAY SPECIAL—THIRD FLOOR

SPECIAL SALE ON DOLLAR DAY OF

SHEET MUSIC

Entire stock laid out in three lots at special reduced prices.

2, 5 and 10 for $1/2

Colored Rubber Aprons

These are very special. Extra good size. Made with fancy trimmed pocket.

2 for $3/4

BARGAIN ANNEX ONLY—DOLLAR DAY

Good Quality Factory Cotton on Dollar Day—10 Yards $1

The CRESSMAN Company Limited
Eastern Ontario's Largest Department Store

DOLLAR DAY

The CRESSMAN Company Limited
Eastern Ontario's Largest Mail Order House

Store Open from 9 a.m. to 6 p.m. Dollar Day

DOLLAR DAY

Store Closed All Day Thurs. after Dollar Day

54 in. Navy Blue All-Wool Serge

Bought with a job lot of dress goods. This Serge is worth $2.00 the yard. It's good for the children's school suits and dresses. Special Dollar Day Sale price..... **$1.00**

Check Gingham Child's Dresses

They are made of a good quality gingham in several of the best colours. Some of plain coloured chambray. Sizes from 6 to 14. Dollar Day, **$1.00**

Light Weight Summer Corsets

Strongly made of fancy or plain pink coutil, with elastic reinforcements. Sizes from 20 to 30. A special Dollar Day price..... **$1.00**

Lace Trimmed Window Blinds

Well made, perfect Oil Coloured Shades with trimming of 6-inch lace insertion. Colours are white, cream and green. Size 37 x 72 inches. Dollar Day only..... **$1.00**

Good Quality White Flannelette

We are offering you this in a good heavy weight and with soft fleecy surface. The pieces run from 34 to 35 inches wide. Dollar Day, 5 yds. **$1.00**

Andersons Scotch Ginghams

In several pretty small and large checks and in plaids of various sizes. They are in the 31/32-inch widths and splendid quality. Special Dollar Day price..... 4 yards **$1.00**

Dollar Day Bargains, Women's Silk Underwear

Here are Vests, Bloomers, Teddies, Slips. Some seconds, others perfects. There are various qualities in the lot and a good range of sizes. Colours include peach, grey, orchid, tan, etc. They are actually worth from $1.50 to $2.00 a garment. On Sale Dollar Day, each.....

Children's Socks

Some plain colours in bright or medium shades; others in fancy check patterns, some with contrasting tops. Sizes run from 4½ to 10. Dollar Day Sale price..... 4 pairs **$1.00**

Childs Lisle Socks

Children's Lisle Socks in the seven-eighth lengths and in such good shades as blue, camel, grey, beige, etc. Sizes run from 6 to 10. Dollar Day, 4 pairs **$1.00**

Cotton Stockings

Serviceable Black Stockings for girls or for boys. Sizes run from 5½ to 10. All are strong ribbed Hose and a special bargain at..... 5 pairs **$1.00**

Children's Hose

Both Socks and Stockings in many colours and in sizes from 5 to 10. They are worth from 45c to 50c per pair. Dollar Day price..... 3 pairs **$1.00**

Men's Striped Cambric Shirts

There are several dozens of them in stock. The sizes run from 14½ to 17. Mostly white grounds, with good looking striped patterns in black, blue and lighter mixed colourings. They are worth $1.50. Dollar Day, **$1.00**

Men's Balbriggan Underwear

Two-Piece Suits in the usual creamy colour. All made of a standard grade of closely woven balbriggan. Sizes run from 34 to 42. A good weight for the between season wear. Dollar Day price for the Suit..... **$1.00**

FANCY SILKS AND CREPES

Here are Crepes worth from $1.25 to $1.95. Some are in plain colours, others in pretty fancy patterns. There are many colours in the lot. All on Sale Dollar Day at, per yard..... **$1.00**

ALL-WOOL DRESS FABRICS

Some are in plain colours, but most are cloths patterned in stripes and plaids of blue, gold, rose, red, brown, etc. Excellent qualities for the lighter weight autumn dresses for school, house or general wear. They are worth $1.50 to $1.75 a yard. Dollar Day Sale price... **$1.00**

36-INCH COLOURED RAYON SATINS

They are heavy in weight and finished with bright lustrous surface. The range includes flame, Dutch blue, gold, old rose, black, white, grey and many other shades. A splendid Satin for dresses, kimonas, etc. Dollar Day price, **$1.50**

NATURAL PONGEE SILK

This is a good grade of Silk with even weave. It is much in demand for underwear, child's dresses, curtains, etc. It comes in the 33/34-inch width. Dollar Day Sale price... 2 yards **$1.00**

36-INCH COLOURED HABUTAI SILK

A general favourite for child's dresses, underwear, slips, coat linings, etc. They are on Sale for Dollar Day at, per yard..... **$1.00**

GOOD PATTERNS IN ENGLISH GINGHAMS

Some large or small checks, several good fancy plaid patterns. All colours in the range. All 31 inches wide, and all good washing cloths for dresses, aprons, etc. Price, 25c yard, or 4 yards **$1.00**

CAMBRIC PRINTS

Some in light coloured grounds, others in the white with stripes of black, blue, grey, etc. All 31 inches wide. Good cloths for men's shirts, boys' blouses, quilts, aprons, etc. A quality usually sold at 29c yard. Dollar Day Sale price... 5 yards **$1.00**

CANADIAN-MADE FANCY GINGHAMS

These are in the 27-inch widths. There are many good patterns in the range are worth 25c per yard. Dollar Day Sale price... 5 yards **$1.00**

TURKISH TOWELS

They are heavy in weight and are 40 x 19 inches in size. All are in white grounds with jacquard pattern and ends coloured in pink, blue, gold or mauve. The pair.. **$1.00**

SERVICEABLE WHITE COTTON

Although White Cottons are not as good selling lines as formerly, there are still many uses for this medium weight, cleanly woven Cotton. It's 36 inches wide, and on Sale Dollar Day, 5½ yds. **$1.00**

LIGHT WEIGHT FACTORY COTTON

A good Cotton for linings, slip covers and many other every-day uses. It's on Sale Dollar Day at..... 7 yards **$1.00**

56-INCH WHITE TABLE DAMASK

This is a clean looking, well finished Damask, patterned in a pretty passion flower design. It is full 56-inch, and a real Dollar Day value at..... 2 yards **$1.00**

HEAVY STRIPED FLANNELETTES

These are offered for Dollar Day in a good range of patterns, stripes of various widths and in mixed effects of blue, grey, sand, pink, etc. Widths 34 to 36-inch. All standard qualities. Special Dollar Day at..... 5 yards **$1.00**

ALL PURE LINEN TOWELLINGS

Some in white with striped borders, coloured in shades of blue or pink; some in the natural linen colour with pattern of wide graded stripes. Towellings for hand or dish use. Dollar Day, 5½ yds. **$1.00**

HONEYCOMB BED SPREADS

These are a real bargain. They are 72 x 84 inches in size. All are pure white, closely woven, and good looking in use. They are easy to wash and cost you on Dollar Day only..... **$2.00**

KRINKELETTE BED SPREADS

In the size for the full double bed. They are too well known to need description. Their Dollar Day price is, each, **$2.00**

GIGANTIC BLANKETS

The Flannelette Blanket for the double bed. They are cream colour, with ends striped in blue or pink. Soft, thick Blankets, and a splendid value at the Dollar Day price, **$2.00**

CURTAIN BARGAINS for Dollar Day

MADRAS AND NET CURTAININGS

Madras Curtainings are all in the usual creamy colour. Nets are in both cream and white. There are several attractive patterns. Some with band, others with lace edges. All good values at the Dollar Day price... 4 yards **$1.00**

CROSSBAR MARQUISETTES

These are much favoured Curtainings for bedroom, kitchen and bathroom. They are in stock in both white and cream, in the 36-inch width, and in large or small crossbar pattern check. Special Dollar Day price... 6 yards **$1.00**

GOOD QUALITY MADRAS

This line comes in the cream shade only and in four good patterns, with plain or strong band edges. All are in the fairly close designs that always look well in use. Dollar Day, 3 yards **$1.00**

5 ONLY WOMEN'S TWEED SUITS

All are pretty patterned tweeds, smartly tailored in the short coat style of Suit with mannish collar. Skirts are all plain. The colours are mixed shades of blue, grey and fawn. They are worth $25.00. Dollar Day.... **$10.00**

5 ONLY SAND WOOL DRESSES

These are made of a fine quality Poiret twill in a good looking, serviceable camel shade, trimmed with stitchings of brown or tan. The sizes are 15, 17 and 19 years or equal to sizes 34, 36 and 38. They are $8.50 Dresses. Dollar Day at..... **$4.00**

WOMEN'S SLEEVELESS SWEATERS

All are in mixed camel and brown shades. They are finished with brushed wool surface and with plain binding at edges and pockets. Useful garments for sports or for wear under the coat in the cooler evenings. Dollar Day Sale price. **$1.00**

Floor Oilcloths

If you are looking for floor coverings that will not cost much and at the same time give you a good looking floor for kitchen, bedroom, or any other room, come and buy it at the Hall Store Dollar Day at..... 2 sq. yards **$1.00**

Dominion Linoleum

First quality goods in a number of attractive patterns and in several colours. Here are floral effects and the standard tile patterns for bathroom, kitchen or hall. Others are selling it at $1.10 yard. Our special price, per sq. yard..... **89c**

A Gossard Corset

A lightly boned Corset, strongly made of fancy herringbone pink coutil and reinforced at back and each side of top with wide surgical elastic. It is in sizes from 22 to 30. Dollar Day price.. **$3.00**

Women's Vests

In the medium weight. Some in blue and pink, but the greatest number in white ribbed cotton. Round, V, Dutch or cumfy cut neck. Here are garments worth from 29c to 40c. Our special Dollar Day price is. 5 for .

Inlaid Linoleum

The Linoleum with the pattern right through to the canvas back. We stock this in many good patterns in tile designs for all rooms, as well as the popular Jaspe pattern for bathrooms and kitchens. Special price, per sq. yard..... **$1.45**

A Felt Mattress

One of our Simmons' Layer Felt Mattresses with roll edges and covered with a strong fancy coloured ticking that will give good wear. This comes in the 3' 3", 4' and 4' 6" sizes. Dollar Day price..... **$7.00**

Plain and Fancy Silk Crepe Dresses

Whether you would like a pretty Fancy Dress for late summer wear, a smart Plain Crepe for afternoon or general wear or a good looking Dress for hard service, you'll find them all included in this lot. The sizes run from 34 to 42. The colours include blues, grey, rose, sand, black and many fancy patterned gowns. They are worth from $15.00 to $20.00. On Sale Dollar Day at, each..... **$10**

Serviceable Dresses Of Cotton Foulard

Well made Dresses in light or dark colourings. Some trimmed with self-coloured collars and cuffs, others with white. Patterns in stripes and fancy spots. Sizes from 34 to 40. Dollar Day price **$2**

Fancy Crepe and Voile Dresses

Some of plain coloured Rayon silk, others of prettily patterned silk mixed crepes, some of fine voile with fancy patterns in blue, green, fawn, black and white, etc. The sizes here run from 34 to 42. There are qualities selling at prices from $6.50 to $10.00, for **$4**

Silk Stockings

One of the best values on the market. All are well made, correctly shaped, and may be obtained in all sizes. Colours include sand, champagne, cinder, white, nude, sunset, etc. Price, 85c per pair, or.... 2 pairs **$1.50**

Silk Stockings

A line that comes in all colours and in all sizes. It's well made of selected art silk, reinforced with fine lisle thread. We are selling hundreds of pairs of these. A new shipment enables us to offer them again for Dollar Day at, per pair..... **49c**

Children's Bloomers

Made of strong stockinette in the medium weight, with strong elastic at waist and knee. The colours include white, pink, peach, orchid, etc. Sizes from 20 to 30. Dollar Day, 5 for **$1.00**

Bargain in Coloured Parasols

In the fashionable shape, with short steel frame, finished with ivory or celluloid ferrule and stubby coloured handle. The cover is of fine silk mixed Gloria with wide taped edge. Colours are blue, green, navy and purple. Dollar Day price, **$2.39**

Pouch Purses, Underarm Bags

Some plain black, some black trimmed with brown, tan or with colour. The Pouch Bags are in black and some colours and have fancy ornamental metal frame and clasp. Here are Bags originally worth from $1.49 to $2.50, **$1**

THE HALL STORE

CANADA'S GREATEST

GLADIOLUS Show

is to be held this year in Peterboro in connection with the Annual Convention of the Canadian Gladiolus, on

Tuesday and Wednesday

IN THE

ARMOURIES

Hundreds of growers from all over Canada will send or bring thousands of wonderful flower spikes of the Gladiolus, the world's most popular flower.

Show open to the public at 7 p.m., Tuesday evening. Admission, 25c.

See it sure. Such an important show cannot be expected to honor Peterboro again in many years.

BISHOP PLEADS FOR CANADA TO REMAIN BRITISH

Urges British Immigration in Place of Southern Europeans.

ELOQUENT ADDRESS

Premier Ferguson and Canon Cody Support Visiting Prelate's Views.

To an audience that packed Convocation Hall, Toronto, Right Hon. and Right Rev. Arthur Foley Winnington-Ingram, Bishop of London, again voiced his plea for the populating of Canada with Britishers in preference to Southern European people and for support of the Church of England project for Empire settlement. Pleading at times, warning at others, but eloquent throughout, the speaker made a deep impression upon the large concourse of people and raised them to a high pitch of enthusiasm.

Heartfelt Plea

"I am going to plead with you to maintain the grandeur and greatness of the British Empire," he declared, "and I am going to plead in spite of all the social and financial inducements which come from your neighbors to the south.

"In the near future there is going to be a strong undercurrent of social and financial interest drawing Canada across the border away from British influence," his Lordship warned, and made his plea for the grandeur and greatness of the Empire.

Stirring addresses made made by Hon. G. Howard Ferguson, Premier of Ontario, who presided, and by Rev. Canon H. J. Cody, who proposed the vote of thanks to Dr. Winnington-Ingram. The former, in a short speech, outlined the steps taken by the Province of Ontario to bring out from the Old Country, youths in their teens, while Dr. Cody was at pains to assure the Bishop of London of the intense loyalty of Canada, as a whole, notwithstanding threats of secession from small bodies in certain parts of Canada.

Degrees in Loyalty.

"Do not let us hide our faces from the real danger," his Lordship urged. "I know perfectly well that not all Canadians are as loyal to the British Empire as those in Toronto and Ontario, and I want to look at the case of those who find great difficulty in thinking it is to their interest to remain part of the British Empire."

Sterling tribute was paid by the speaker to the sincere loyalty of French-Canadians, who, he stated, did not want to go under the American flag. "But can we expect the same loyalty to British ideals from those Galicians, Poles, and heaven knows who, who are now populating the West?" he asked. "Can we expect those who do not understand a word of English to be equally keen about the British Empire?

"Then, again, you must notice the very strong financial reason some may have to wish for another arrangement," he went on, and amplified this by citing the foreign-born farmers of the West who have to pay taxes on every beast shipped across the border. "There is naturally a strong financial inducement to have that thing removed, especially on the part of those who do not belong to the British race at all. Then there is a very great social intercourse between Canada and the United States, bringing the people closely together."

Population Necessary

He declared that it was not only necessary for England to get rid of her surplus population, but it was necessary to populate the Dominions of the Empire. Then he plunged into details of the Empire settlement scheme of the Church of England, of which he spoke a few days ago. He felt that if foreigners could make money and own automobiles in Western Canada, then the British immigrant was equally capable of doing so.

In his brief address, Premier Ferguson declared that the outstanding problem facing the British Empire at the present time was how to rearrange its population so as to meet the change in economic conditions that has developed during the last decade. "The congestion in the Motherland must be relieved without weakening the vitality and strength of this great Empire," the Premier said. "And the one and only way is by transplanting British stock to the newer and further portions of the Empire."

In expressing to the Bishop of London the thanks of those present, Canon Cody assured his Lordship of the loyalty of Canada as a whole, and said the British Empire was the only country in the world today that was trying to stand up to its international trust.

RED ROSE TEA
"is good tea"

You've been intending to try Red Rose sometime. Why not now?

RENEW YOUR EXAMINER SUBSCRIPTION.

MANY TREATIES CAUSE ANXIETY

Agreements Registered in League Seem to be Inoccuous.

REASONS CONCEALED

PARIS, August 24.—The chancelleries of the leading countries are in a fever of activity discussing the paragraphing and signing of so-called mutual defence treaties.

The Franco-Roumanian and the Italo-Spanish treaties were hardly signed before it was announced that Poland and Jugo-Slavia were about to sign one of their own. France is working on one with Jugo-Slavia and Italy is projecting a series of treaties making agreements with most of the countries in the Balkans and Central Europe.

All of these treaties are declared to be under the rules of the League of Nations and in accordance with the spirit of Lucerne. Those which have been registered with the League appear to be innoculous statements of good will. This is also true of the recent Italo-Spanish treaty and presumably true of the Franco-Roumanian treaty, which has not yet been published.

Reasons Said to be Concealed.

Under these circumstances it has struck some observers as strange that there is such a rush to sign mutual protestations of friendship. Due to the frequency of the treaties it has become an open secret that the feverish activity is a renewal of the old European diplomacy of signing up one's friends and that the documents, as they become public, do not reveal the whole extent of the engagement.

In some cases it is known and in others it is suspected that there are secret clauses promising in detail and with precision exactly what military support each contracting power is to expect from the other in case of need. These unpublished understandings, where they exist, are the real reason for making the treaties. They are not published because they appear merely as technical notes, but they are the essence of the treaties and the effect of their existence is to create a series of secret military alliances.

Renewal of Secret Diplomacy.

As secret diplomacy is supposed to have been renounced, it has struck some observers as folly for important countries to let themselves in for severe censure in the future by starting up the old military alliance game, but the explanations that are coming from the holy of holies of the chancellories is that it is necessary.

It is said to be known beyond a doubt that Germany and Russia made a secret military agreement when they signed the Rapallo Treaty, which, since has been renewed in a much firmer alliance. It is also declared to be known that the Soviets made a secret military alliance with Turkey when Foreign Minister Tchitcherin signed the Treaty of Paris with the Angora Government.

Germany is thus in the position of a bad boy who started the game and the others have done the same in self-defence. The cause for the freshened activity in recent months is declared to be the Russian-Turkish understanding and the strength ening of the military understanding between the Soviets and Germany.

Effectiveness is Doubted.

Benito Mussolini's imperialistic expressions are also given as the reason for other states taking precautions. Curiously enough, while the chancellories are feverishly active, no one seems to believe in the efficacy of the hidden agreements which are considered hardly worth hiding away in vaults, because experience has shown that hidden agreements cannot be made to work unless public opinion favors the measures they contain.

A case in point cited to the correspondent is the agreement of Greece during the war to come to the support of Serbia, which she did not and could not do because Greek opinion opposed such action.

The chief utility of the new understandings is to throw a veil of mystery over European diplomacy again.

SCOUTS GATHER IN SWITZERLAND

President of Republic Attends Opening Meeting of Conference.

40 NATIONS.

KANDERSTEG, Switzerland, Aug. 24 (Canadian Press).—Henri Kaberlein, president of the Swiss Republic, attended the opening yesterday of the International Boy Scout conference, at which 32 nations were represented, incluring Canada, Great Britain, the United States, Japan, Brazil and Scandinavia.

At the first international committee meeting, Sir Robert Baden-Powell ated as chairman. The League of Nations was represented by two delegates. James West, chief scout executive of the United States, was appointed chairman of the committee on resolutions.

The annual report presented by the committee showed an active membership of nearly 2,000,000 boys of 40 nations.

A resolution was adopted to found a Scouts Alpine Club, under the patronage of the Prince of Wales, the Prince Consort Henry of the Netherlands, Dr. Motta, former president of Switzerland, and Sir Robert Baden-Powell.

MOURN VALENTINO.

Italian Movie Circles Regret Passing—Not Very Popular.

ROME, Aug. 24.—(United News.)—The death of Rudolph Valentino is mourned in movie circles, although his popularity with the masses of Italians had not reached the heights that it did in England and France. Valentino suffered from the displeasure he incurred in his native land where he renounced his Italian citizenship and became an American. His most remarkable picture, which was produced in Italy, was the "Four Horsemen."

PEP

gives you PEP

Try that glorious flavor. PEP peps you up. Contains bran. A great cereal. Ready to eat.

Kellogg's PEP

THE PEPPY BRAN FOOD

ANTHRACITE COAL

Stove per ton. $15.75
Nut, per ton. $15.75
Pea, per ton. $13.00
Egg, per ton. $15.50
Solvay Coke.. $13.00

THOS. A. REHILL CO.
210 Wolfe Street
Phone 245

PORCELAIN.

A little ammonia in the scrubbing water will make the porcelain lining of the refrigerator bright and sweet.

The
Groceteria Stores
DOLLAR DAY
Wednesday, August 25

LOOK for our RED PRICE TAGS for DOLLAR DAY they mean Extra Savings.

Estimating Blanks Given with Every Dollar Purchase

CREAMERY BUTTER
Choicest, fresh made.
34c

CANNED GRAPE FRUIT
Put up in place of growth. Contains about four ordinary grape fruit, free from pulp, seeds or rind.
35c

BREAKFAST BACON
Mild cure, sliced. Lb.,
42c

PUFFED WHEAT
12c

PUFFED RICE
17c

HEINZ KETCHUP
Large bottle,
25c

GREEN'S SPONGE MIXTURE
The ideal preparation for layer cakes and jelly rolls.
15c

NEW CLOVER HONEY
5-pound pails.
75c

MARASCHINO CHERRIES
4½-oz. bottles.
25c

TREE RIPE PEARS
This fruit, like all other canned fruit, improves by being opened two hours or more before serving.
15c

PEARLINE
7c

GRANULATED SUGAR
Government standard.
16 lbs. $1.00

POST BRAN
11c

GRAPE NUTS
15c

WILSON'S FLY PADS
8c

SANI-FLUSH
The sanitary toilet article.
29c

CRISCO
Pound tins.
25c

Pound tins.
42c

GLASS SEALERS
Quart size, $1.20 Pint size, $1.05

THISTLE BRAND TOMATOES
Large tins.
2 for 23c

KITCHEN BOUQUET
For flavoring and coloring gravies, stews, soups, etc. Large bottle,
52c

OXO CUBES
Tin containing 12 27c Tin containing 4 11c

BOSTON BAKED PORK AND BEANS
Beech-Nut Brand. No. 2 size tin,
17c

5 bars 25c

Look for Our Dollar Day Red Price Tags, they mean a Saving to You

5 STORES **THE GROCETERIA** 5 STORES

CORNER REID AND SMITH STREETS
CORNER GEORGE AND ANTRIM STREETS
CORNER RUBIDGE AND SHERBROOKE STREETS
423 GEORGE STREET
OLD MARKET ARCADE

YE OLDE FIRME — HEINTZMAN & CO. — ESTABLISHED 75 YEARS

"A Home with Music Is a Happy Home"

Dollar Day Bargain List

In PIANOS and PHONOGRAPHS

1 UPRIGHT PIANO in splendid condition. Easy terms. Only $135.00

1 PLAYER PIANO (Gourlay). New price $950.00. Very slightly used. 10 rolls included. Easy terms. Selling at.. $475.00

GRAMOPHONES

1 COLUMBIA MACHINE—Only..... $25.00

1 GENUINE ORTHOPHONIC—Consolette model—Only .. $115.00

THESE ARE JUST A FEW OF THE BARGAINS AT

HEINTZMAN HALL - Phone 258

Red Hot VALUES! for DOLLAR DAY

A CHALLENGE OPPORTUNITY TO SAVE MONEY ON DEPENDABLE

FURNITURE

Enamel Beds, $4.50
They are snow white and we have them in all sizes. A Dollar Day special for..... $4.50

All-Steel Springs, $5.50
Double-woven wire or cable. All sizes. A Dollar Day special, each, for..... $5.50

Pure Felt Mattress, $5.95
They are put up in extra good ticking, with roll edge. All sizes. A Dollar Day special for..... $5.95

Sliding Couches, $9.95
All steel. Makes a couch by day and bed by night. Complete with cretonne mattress. Dollar Day special for..... $9.95

WALNUT FINISH BED, Complete $19.00
Consists of two-inch posts and five upright fillers. Cable Springs and Pure Felt Mattress. Dollar Day only, complete.... $19.00

Simmons' Pillows, $1.49 Pair
Pure Feather Pillows in good strong ticking. Dollar Day price, pair..... $1.49

Bathroom Mirrors, 89c
Size 13 x 20, with heavy white enamel frame. Special Dollar Day bargain..... 89c

Walnut Dressers, $14.90
With round or square mirrors. Three long drawers. Wonderful value for..... $14.90

Dining-Room Chairs, $28
Solid oak, in golden or fumed finish, and solid leather upholstering. Dollar Day, per set of six, $28.00

25 to 30% Off All Goods!

STORE OPEN TILL 9.30 P.M.

Estimating Blanks given for every dollar of your purchase and for every dollar paid on outstanding accounts.

HOME FURNISHING CO.

The Store That Can't Be Undersold

PHONE 1428 H. FLORENCE 208 CHARLOTTE ST.

THE J.C. Turnbull CO. LTD.

DOLLAR DAY

THE BIG STORE'S DOLLAR DAY BARGAINS

In every nook and corner of the Store you will find them, from Basement right up to the Top Floor---Bargains that are Real and Worth Coming After

FRILLED CURTAINS, $1.00
Good quality Frilled Curtains, 2½ yards long. Suitable for kitchen or bedroom. Dollar Day special, pair, **$1.00**

DOOR MATS
Small Door Mats with fringe all round, Wilton or Brussels carpet. Special Dollar Day..... 2 for **$1.00**

WOMEN'S SKIRTS, $1.00
Women's Cloth Skirts. Cleaning up the stock of plain and fancy cloths. Worth the price over and over again. Dollar Day, each, only..... **$1.00**

4 EVENING GOWNS, $2.00 EACH
Just 4 odd Evening Gowns. A person handy with a needle can easily design a very desirable frock out of one of them. Come Wednesday and take your choice for only..... **$2.00**

100 DOUBLE BED SHEETS, $1.15 OR 2 FOR $2.25
100 Full Double Bed Size Bleached Sheets, 2½ yards long, hemmed ends. Made from heavy strong bleached cotton sheeting. One of the biggest bargains of the day at, each, **$1.15** (2 for $2.25)

HOUSE DRESSES, $1.00
These Dresses are made from good quality striped gingham in fast colors. Will wear and wash well. Cut in very pleasing style. Dollar Day, each, only..... **$1.00**

GIRLS' COATS
Made from velours and tricotines. Smart little garments for early fall wear. Sizes up to 12 years. All at one price Dollar Day, and that price is..... **$5.00**

COATS, $5.00
Misses' and Small Women's Knockabout Coats, new garments this season. 8 or 10 for Dollar Day selling. Splendid garments, good setyles and made from velours and tweeds. Bargain Day, each..... **$5.00**

BLOUSES AND SWEATERS, $1.00
A table full of Silk and Cotton Blouses and Silk, Silk and Wool or All-Wool Sleeveless Sweaters. Handy little garments for slipping on under the coat. Clearing Dollar Day at, your choice, **$1.00**

LUNCHEON SETS, $1.00
Luncheon Cloth with lace medallion insets. Complete with 4 Serviettes to match. Stamped ready to embroider. Dollar Day, with Chart, only..... **$1.00**

PURE LINEN TOWELLING, 3 YARDS $1.00
Pure Linen Towelling, heavy weight, 20 inches wide, red or blue stripe. Splendid drier and long wearer. Dollar Day, 3 yards **$1.00**

5 YARDS ROLLER TOWELLING, $1.00
Colored Striped Roller Towelling, 16 inches wide, heavy weight, pure linen. Dollar Day special at..... 5 yards **$1.00**

BOYS' BLOUSES, $1.00
Boys' Fancy Striped Blouses, made from superior quality shirtings and prints, pretty stripes. Extra special Dollar Day... **$1.00**
(Men's Shop)

4 PAIRS CHILDREN'S SOCKS FOR $1.00
Children's Silk Socks in a wide variety of colorings, with fancy turnover tops. Sizes up to 6½. Dollar Day, 4 pairs **$1.00**

SILK OVERBLOUSES, 79c
Knitted Silk Overblouses. Just a few to sell at away less than half-price. Dollar Day, each... **79c**

SMOCKS, $2.00
20 only Cotton Smocks, one of the handiest garments that has been produced. Suitable for home, for office or factory. Sizes up to 42. Regular $3.25 to $4.25. Dollar Day, take your choice at, only, each..... **$2.00**

PURE LINEN CRASH TOWELLING
Blue or red checks, 24 inches wide, heavy weight, fine even thread. Dollar Day special at..... 3 yards **$1.00**

36-INCH HABUTAI SILK, $1.00
36-inch Habutai Silk, suitable for slips, lamp shades, etc. All popular bright shades to choose from, black included. Dollar Day special, per yard..... **$1.00**

CHILDREN'S SUITS
Children's Khaki Suits, trimmed with red binding. Regular $1.25 and $1.39 values. Special Dollar Day, each..... **$1.00**
(Men's Shop)

PURE THREAD SILK HOSE, $1.00
Women's Pure Thread Silk Hose, fine lisle tops, double soles, heels and toes. In black, sand, brown, gunmetal, navy or goblin. A gathering together of $1.25 to $1.75 lines. Your choice Dollar Day, per pair..... **$1.00**

KIDDIES' COTTON DRESSES, $2.00
25 only Girls' Cotton Dresses, voiles, broadcloths and fancy printed materials. Sizes up to 12 years. Just an end of the season clean-up of lines priced regularly up to $3.00. Take your choice Dollar Day at, only..... **$2.00**

LINEN BUFFET SETS, $1.00
3-piece Linen Buffet Sets, hemstitched, pure linen, nice attractive design, stamped ready to embroider. Dollar Day, complete with Chart, each..... **$1.00**

TABLE DAMASK, $1.00
Heavy quality 72-inch Table Damask. Pretty fleur de lis pattern. Superior quality that will wash and launder well. Dollar Day, per yard..... **$1.00**

NAVY SERGE, $1.00 YARD
All-Wool Navy Serge, 54 inches wide. Splendid for children's school skirts. Dollar Day special at, per yard..... **$1.00**

SERGE KNICKERS, $1.00
Boys' Navy Serge Knickers, sizes 23 to 27. Stout, sturdy, good wearing quality. Dollar Day, per pair..... **$1.00**
(Men's Shop)

THREE-QUARTER SOCKS
Children's Three-Quarter Socks in fine lisle. Colors of pink, sand, mauve or romper blue. Fancy colored turn-over tops. Regular 49c a pair. Dollar Day special at..... 3 pairs **$1.00**

Crepe Dresses $10.00

A whole rackful of pretty Crepe Dresses in plain colors and attractive printed designs. Just a Dollar Day clean-up of the Dress stock. You will find many and many a bargain on this rack, and it will pay you to come to Turnbull's on Wednesday and take your choice for only.....

10.00

(Second Floor)

MEN'S UMBRELLAS, $1.00
Men's Full Sized Umbrellas, good quality black lebantine top, fast colored, steel rod, nice crook handle. Extra special for Dollar Day..... **$1.00**

SCHOOL SOCKS, 3 PAIRS $1.00
Children's Heavy Ribbed School Socks. This is an extra fine Stocking with double sole, heel and toe. Come in black, white, sand and brown. Dollar Day special at..... 3 pairs **$1.00**

WOMEN'S UMBRELLAS, $1.00
Women's Umbrellas with black lebantine top, steel rod, hollow ribs, fancy handles. Extra Dollar Day special..... **$1.00**

4 YARDS SHIRTING, $1.00
Fine quality Shirting, white, with colored stripes of either blue or black. Splendid for boys' blouses. Special Dollar Day at..... 4 yards **$1.00**

COTTON COMBINATIONS, 2 FOR $1.00
Women's Fine Ribbed Cotton Combinations, low neck, no sleeves, wide knee, lace trimmed. 75c value. Dollar Day, 2 for **$1.00**

2 PAIRS SILK SOCKS, $1.00
Men's Silk Socks in a wide variety of colors, Penman's famous make, double heel and toe, spliced sole. The Penman line that was made to sell at $1.00 per pair. Dollar Day special.. 2 pairs **$1.00**
(Men's Shop)

RAYON WASH GOODS, 4 YARDS $1.00
Rayon Stripe Crepe Wash Fabrics. Material suitable for dresses. Attractive designs, fast colors. An original 60c quality. Dollar Day..... 4 yards **$1.00**

CREPE DE CHINE TIES, $1.00
Fancy Printed Crepe de Chine Ties in a wide variety of colors; also handsome Crepe de Chine Scarfs in plain or with stencilled ends. Regular $1.25. Dollar Day special, each..... **$1.00**

CHAMOISETTE GLOVES, 25c
Women's Chamoisette and Cotton Suede Gloves in white, black or mastic shades. Sizes 5½ to 7. Dollar Day, per pair..... **25c**

ENGLISH TERRY BATH TOWELS, 2 FOR $1.00
English Terry Bath Towels, thick close nap, white ground, with colored stripe in pink or blue mixture. $ Day.. 2 for **$1.00**

FANCY GINGHAMS
In pink, blue, tan or orchid. 48 inches wide, with novelty borders in contrasting colors. Regular 75c., 2 yards ..... for **$1.00**

LARGE SIZE SHIRTS, $1.00
Men's Shirts in sizes 16½ and 17 only. The last of the $1.50 and $1.95 lines. Dollar Day, your choice of the lot for **$1.00**
(Men's Shop)

FLANNELETTE BLOOMERS, 2 PAIRS $1.00
Children's Flannelette Bloomers, elastic top and knee. Just the thing for early fall wear. Sizes up to 14. Dollar Day special at..... 2 pairs **$1.00**

BOX KNITTING WOOL, $1.00
1 box high-grade Knitting Wool. Every box contains 16 full oz. balls. Special bargain price was 10c per ball. Dollar Day, 50 boxes of 16 balls to sell at, box, **$1.00**

3 PAIRS BALBRIGGAN STEP-INS FOR $1.00
Women's Balbriggan Step-Ins, lace trimmed, in pink or mauve only. Extra special value Dollar Day..... 3 pairs **$1.00**

3 VESTS FOR $1.00
Women's Fine Cotton Vests, low neck, no sleeves, autumn weight. Buy now for cooler days that are to come. Peach color only. Special Dollar Day, 3 for **$1.00**

CREPE DE CHINE SCARVES
In pink, blue, yellow, white, sand, orchid, jade, with novelty stencilled ends. Regular $1.49 value, for **$1.00**

COMBINATIONS, $1.00 GARMENT
Extra quality Balbriggan Combinations, long sleeves, ankle length. Just the thing for early fall wear. Superior quality, perfect goods. Dollar Day..... **$1.00**
(Men's Shop)

25 Trimmed Hats at $1.00

Dollar Day must see the last of the summer millinery. You can come to our Showroom on the Second Floor and take your choice of any Summer Hat in stock, no matter what its former price. All new and all up-to-the-minute styles. Hats suitable for any occasion, in light or dark shades. Hats that sold from $5.00 to $10.00 apiece. Our settled policy is to clear every Hat, and Dollar Day you can take your choice of the Showroom Summer Hats at only..... **$1.00**

At 75c the Yard

Dozens of patterns. Hundreds of yards of high-grade Wash Fabrics—Imported French Voiles in black and white, Fancy Rayon Silks, Printed Silk Crepes, Polka Dots, Plain Rayon Silk Crepes, etc. Just a gathering together and clearing out of the remainder of lines that sold at from $1.25 to $1.75 per yard. All at one price Dollar Day at the Wash Goods Counter, Main Floor, per yard..... **75c**

Basement Dollar Day Bargains

MILK PAILS AND SKIMMER, $1.00
1 large heavy Tin Milk Pail, made with strong bail handle and a deep rim base, seams well soldered and roll rim top; also 1 Skimmer, made from heavy tin. Dollar Day special, Skimmer and Pail..... **$1.00**

MIXING BOWL SET
1 set of Mixing Bowls, consisting of 4 Banded Bowls—one 9-inch, one 8-inch, one 7-inch and one 6-inch. A set that will be very useful in any home and is a great saving at this special Dollar Day price, per set..... **$1.00**

SALAD DISHES
Large size Salad Dishes, neatly decorated with a wreath of small flowers, also a one-inch open-work edge. Special for Dollar Day..... **$1.00**

BROOM AND WAX, $1.00
One Four-String Corn Broom, made from fine green corn, and one 1-lb. tin of Hawe's Floor Wax. Special for Dollar Day, Broom and Wax..... **$1.00**

A "ROASTING" SPECIAL, $1.00
1 Aluminum Roaster, round shape, with tight-fitting cover; also 1 Basting Spoon, made from heavy quality granite. Special for Dollar Day, Spoon and Roaster..... **$1.00**

ALUMINUM KETTLE, $1.00
Aluminum Kettle, made with flat bottom, capacity about 2 quarts. This Kettle will boil quickly on gas or electric stove. Special value for Dollar Day, each..... **$1.00**

CUPS AND SAUCERS, $1.00
Cups and Saucers, made from fine white English bone china, decorated in several floral and band patterns. Some highly colored in Crown Derby and Indian Tree colors; others with strappings of rose, blue and yellow. Edges and handles of dull black. These Cups sell in the regular stock at $2.25. Dollar Day..... **$1.00**

CUT GLASS GOBLETS
Cut Glass Goblets, made from clear glass, gracefully shaped and cut with three large bunches of grapes. These sell in regular stock at 75c each. Dollar Day special, 2 for **$1.00**

SHERBET GLASSES, 5 FOR $1.00
Sherbet Glasses, made from clear glass, neatly cut with a large bunch of grapes, featuring a drawn stem. Special value for Dollar Day..... 5 for **$1.00**

CUP AND SAUCER SPECIAL
Cups and Saucers made from fine white china, neatly decorated with three small hair lines of gold. Handles and edges are traced with gold. Regular value, 35c Cup and Saucer. Dollar Day special..... 5 for **$1.00**

WASH BOILERS AT $1.00
Wash Boilers, made from heavy galvanized iron, finished with two strong handles and seams well soldered. Fitted with heavy tin cover. Special for Dollar Day, each.. **$1.00**

Third Floor Bargains

CHINTZES AND CRETONNES
Pretty patterns in Fancy Chintzes and Cretonnes, English and American makes, good colorings, attractive patterns. Dollar Day special at..... 4 yards **$1.00**

CURTAIN NETS
Curtain Nets, 36 to 40 inches wide, neat pattern, suitable for almost any room. Dollar Day, 4 yards **$1.00**

CHINTZ CUSHIONS
Pretty Chintz Cushions, suitable for cottage, verandah or porch. All kapok filled. The covering is first-class quality and of pretty design. Dollar Day. 2 for **$1.00**

COCOA MATS
Cocoa Mats of medium size and superior quality. Extra special Dollar Day at, each..... **$1.00**

BRUSSELETTE RUGS
2 only Brusselette Rugs, size 6' x 9' or 9' x 10' 6". Just two to sell Dollar Day at, each..... **$1.00**

WINDOW SHADES, $1.00
Extra quality Window Shades in white, cream or green. Complete with fittings. Guaranteed oil opaque. Dollar Day, each..... **$1.00**

50c Stamped Colored Border Towels, 3 for $1.00

Linen of fine quality in a soft crepe weave and is stamped in attractive designs. Finished with hemstitched colored borders in blue, rose, gold and heliotrope. Regular 50c. Almost half-price Dollar Day..... 3 for **$1.00**

Verandah Chairs $5.00

Verandah Chairs, cane back and seat, natural finish or green enamel. Well made, strong Chairs. Very special bargain Dollar Day at, each..... **$5.00**

Willow Chair with Cushion $6

No. 1 quality Willow Chairs, very comfortable. Some have spring seat. All complete with thickly-padded cushion in attractive pattern colored chinz. Dollar Day price, each..... **$6.00**

Our Dollar Day Club

$1.00 down—$1.00 a week if purchases amount to $25.00 or under; $1.50 a week, between $25.00 and $50.00; $2.00 a week, over $50.00.

When the following are sold the Club automatically closes. The following articles can be obtained on the Club terms Dollar Day only:

2 VACUUM CLEANERS
1 ELECTRIC WASHING MACHINE
3 STEEL REFRIGERATORS
2 SEMI-KITCHEN CABINETS
6 BEDS, COMPLETE WITH MATTRESS AND SPRING

Porch Table $5.00

One only Porch Table, suitable for verandah, conservatory or summer cottage. Hardwood with natural bark finish. Away less than regular value. Dollar Day special, only..... **$4.00**

$6 Curtains for $3.00

40 pairs of Curtains in designs and materials suitable for bedroom, living-room and dining-room, in nets, voiles and marquisettes. A general clearing up of lines that sold at $6.00 pair. Third Floor, Dollar Day..... **$3.00**

Electric Washer $100

One only White Cap Electric Washing Machine. Complete with tub bench. Guaranteed. Regular $139.00. Extra special Dollar Day price..... **$100.00**

Forty Men's Suits at $15.00

40 Suits for men, made from strong all-wool Canadian tweeds. Colors are fast, linings are good, the workmanship of high order. These are well put together, good appearing Suits that will give most satisfactory wear. 40 men have a chance to secure a Fall Suit at a big saving. For Dollar Day you can take your choice of the entire 40 for only..... **$15.00**

Semi-Made Dresses $1.39

Semi-made Dresses at this little price. Every Dress comes in an envelope and is cut and marked to be easily put together, even by a novice. An hour or two's work and you have a smart Wash Dress. Materials are English ginghams and wash fabrics. Half a dozen styles to choose from. Sizes up to 42. Extra special Dollar Day at the Wash Goods Counter..... **$1.39**

Third Floor Bargains

VACCUM CLEANERS
Eureka Vacuum Cleansers, 2 only for Dollar Day selling. Perfect and undoubtedly the best Vacuum Cleaner on the market. Specially priced for Dollar Day selling at, each..... **$45.00**

CURTAIN RODS
Brass Curtain Rods, extend to 48 inches. Dollar Day..... 4 Rods **$1.00**

CASEMENT CLOTHS AND POPLINS
Suitable for drapes, upholstering, cushion covers, etc. Regular $1.00 to $2.00. Clearing on Dollar Day at special.... 2 yards **$1.00**

TAPESTRY RUGS, $5.00
Small sized Tapestry Rugs, suitable for hall or bedroom. Regular $12.50. Dollar Day special, each.. **$5.00**

SUNFAST CARPET
An exceptionally good Carpet for bedrooms. It is 36 inches wide and comes in pretty designs of green or brown with cream pattern. It is guaranteed fast to sun or water. Regular $1.00 per yard. Dollar Day special at..... 2 yards **$1.00**

SEMI-KITCHEN CABINETS, $23.75
2 only Semi-Kitchen Cabinets, white enamel, and complete in every detail. Has pretty nearly all the advantages of a complete Cabinet. Dollar Day, each, **$23.75**

DollarDay in Bargain Basement

GREAT REMNANT SALE DOLLAR DAY
Hundreds and hundreds of Remnants of all kinds—Dress Goods, Cotton Goods, Silks, Curtain Materials. All gathered together in the Bargain Department and priced for Dollar Day at bargain prices.

CHILDREN'S SOCKS, 3 PAIRS 50c
Children's Socks in white and colors, roll tops. Sizes up to 9½. Dollar Day..... 3 pairs **50c**

FIBRE SILK HOSE, 3 PAIRS 50c
Women's Fibre Silk Hose that are exceptional value. Substandards, but will give lasting wear. In black or colors. Dollar Day..... 3 pairs **50c**

WOMEN'S VESTS
Made from fine white cotton knit in rib style. Comfortable, long wearing garments. Dollar Day..... 3 for **50c**

COMBINATION SUITS, 75c
White Knitted Combination Suits. Special lot, including sleeveless, short sleeves and opera top styles. All samples and worth double the Dollar Day price, each, only..... **75c**

KNITTED BLOOMERS, 2 PAIRS 75c
Cotton Bloomers with elastic at waist and knee. Dollar Day..... 2 pairs **75c**

TWO-PIECE OUTFITS, $1.00
Useful Two-Piece Outfits for girls, in pleasing and practical fashion. Made of durable cotton twill in good weight. Middy laces at neck, has square collar, elbow length sleeve and handy pocket. A decidedly good value. Sizes up to 5 years. Dollar Day special..... **$1.00**

2nd Floor Dollar Day Bargains

KHAKI WAISTS AND BLOOMERS, $1.00
Khaki Middy Waists and Khaki Plain Bloomers, small sizes, in Khaki Suits. All gathered together and grouped in one lot on the bargain table, Second Floor, at, only **$1.00**

RUBBER CORSETS, $2.00
Good quality Rubber Corsets and one of the most comfortable garments we have in the department. A special purchase at a special price. Dollar Day, pair, only.... **$2.00**

GIRLS' FLANNEL DRESSES, $2.98
Girls' Fancy Flannel Dresses in pretty neat sport styles, suitable for school wear. Regular $5.50 value. Dollar Day, each..... **$2.98**

BROADCLOTH SLIPS AND BLOOMERS, $1.00
Less than one dozen good quality Cotton Broadcloth Slips and Bloomers. These are slightly faded in spots, but there is just as much wear in one as ever there was and the fading will not affect the appearance of the garment even with a thin dress. Extra special bargain Dollar Day, each, only **$1.00**

FLANNEL DRESSES, $2.49
Splendid for early fall wear. Good quality all-wool flannel in nice colorings. Dollar Day, each, only... **$2.49**
(Second Floor)

WOMEN'S PAGE

SOCIETY

Mr. Robert Baker of Whitby spent the week end with his mother, Mrs. S. Baker.

* * *

The engagement is announced of Kathleen Myra, daughter of Mrs. Donald Walter Macdonald of Edmonton and Cobourg, and the late Mr. Donald Walter Macdonald of Edmonton, and granddaughter of the late Senator William Kerr, K.C., of Cobourg, to Le Jonkheer Adrian Herman Roell of Dolok Ilir, Sumatra, Dutch East Indies, eldest son of Le Jonkheer Pierre Jean Henri Roell and Wilhelmina, Baroness van Botzelaer, of Utrecht, Holland. The marriage will take place in the Autumn, at Singapore, British East Indies. The bride-to-be is a niece of Mr. F. D. Kerr, Peterboro.

* * *

Master Tim Donoghue, 460 Sherbrooke street, is visiting Master Charles Young, Young's Point.

* * *

Mr. George Glass of Cleveland, Ohio, left for his home on Sunday after visiting relatives at Chemong.

* * *

On Friday evening last Miss Hazel Moffat was the guest of honor when Misses Estelle Cuffe and Olga Johnston entertained the W.R.W. Club.

* * *

Miss Ada Genge is spending her vacation visting her brother and sister, Mrs. Bernard Junkin and Mr. Dick Genge, of Oshawa.

* * *

Mr. J. Gordon Logan, Dramatic Editor of the New York Herald-Tribune, and Dr. Burke and wife of Washington, D.C., are guests of Mr. and Mrs. Logan, 210 McDonnel street.

* * *

Mrs. Jack Anglesey and little son, Richard, of Detroit, Mich., are visiting her parents, Mr. and Mrs. Heenan, 797 Water street.

* * *

Mrs. Nathan Fine and little daughter Etta, of George Street, have returned home from Kingston, after spending two weeks' vacation with her cousin.

* * *

Mrs. Violet Proctor and her little daughter have returned to their home in Detroit after spending two weeks' vacation with Mrs. Proctor's sister, Mrs. Percy Lowes, 148 Murray Street.

* * *

The Misses Gertie Bacon and Blanche Thompson have returned after spending their vacation with Miss Thompson's aunt, Mrs. Hartley, Toronto.

* * *

Mr. and Mrs. P. H. Toll and little son of Detroit, and Mrs. Rufus Stevenson of Walkerville left on Saturday after a visit with the latter's sister, Mrs. Quartermaine, London Street.

* * *

Mr. and Mrs. Howard Lancaster of Montreal and Miss Myra Ingram of Toronto have returned after a visit spent with their aunt, Mrs. W. H. Anderson, Sherbrooke Street.

* * *

Mrs. J. Nasmyth, Lindsay, and Mrs. George Hutchison of Janetville were the guests of their sister, Mrs. W. H. Anderson, Sherbrooke Street.

* * *

Miss Anna N. O'Toole, Wescott Street, left on Saturday for a visit to Toronto and Hamilton.

* * *

Mr. and Mrs. W. J. Ward are spending a month with Mrs. Ward's father and mother, Mr. and Mrs. F. White, 303 Maitland Avenue.

* * *

Mr. Frank R. Clarke, jeweller, will be in attendance at the Toronto Exhibition looking after the interests of the Bredner Manufacturing Co., jewellers of Ottawa.

* * *

Mr. J. Vaughn Elliott returned on Sunday after spending a holiday with friends in Burleigh Falls.

* * *

Mrs. B. Chesler and son, Louis, left for a trip to Toronto, Hamilton, Niagara Falls and Buffalo.

* * *

Mrs. Norman M. Fraser, of Los Angeles, California, is visiting her sister, Mrs. Ed. Cooney, at Chemong Lake. Mrs. Fraser left Los Angeles two months ago, visiting Seattle, Washington, Vancouver, B.C., Lake Louise, Winnipeg and Sault Ste. Marie, Mihigan. Mrs. Fraser was formerly Miss Jennie McElwain, of Peterborough.

* * *

Miss Beatrice Turner, of Cobourg, is holidaying with Mr. and Mrs. Elliott, 90 Lock street.

* * *

Miss Maxine Elliott, of Whitby, is spending her vacation with her parents, Mr. and Mrs. F. B. Elliott, Lock street.

* * *

Miss Marguerite Willard, of Albert street, is spending her vacation in Toronto and Lewiston, N.Y.

* * *

Mr. and Mrs. T. H. Glover and sons, Leigh and Charles, and Mr. Charles H. Huffman, have returned from a motor trip to Syracuse, Rochester and Niagara Falls.

* * *

Mrs. A. T. Lumley and children Raymond and Joyce, of Toronto, are guests of Mrs. Lumley's father, Mr. T. Foster, 287 Park street.

* * *

Miss Marie Garne has returned from a two weeks' vacation with friends at Belleville.

* * *

Mr. and Mrs. George Temfipleman and son John, of Montreal west, who have been holidaying at "Hurricane Point," Stoney Lake, were in the city yesterday on their way home and called on old acquaintances.

* * *

Mr. D. Fletcher, manager of the Capitol Theatre, is attening the convention of Paramount managers in Toronto.

* * *

Mr. and Mrs. A. J. Reynolds and family, are on a motor holiday trip to Fort St. Marie and the Midland district.

* * *

Mr. and Mrs. Jos. J. Doyle of this city announce the engagement of their eldest daughter, Louise, to Mr. William Ingram, of Campbellford, Ont. The marriage to take place September 2.

* * *

Mr. and Mrs. R. A. Carman, and children, Betty and Bobbie, leave tonight for Houston, Texas, where they will reside in future. Mr. Carman has been general manager of the Ontario Marble Company plant here for the past four and a half years, and is going to Houston to take charge of the company plant there. During their residence in Peterborough, Mr. and Mrs. Carman have made many friends, both in business and society, and will be greatly missed in the circles in which they were prominent. Mr. Carman was an enthusiastic member of the Kiwanis Club, and of the Peterborough Curling Club, and Mrs. Carman has been much interested in the ladies' organizations of St. Andrew's Church. The unselfish manner in which both Mr. and Mrs. Carman entered into the life of the community, makes their removal a distinct loss.

Miss Ethel Sloane, formerly of this city, now supervisor of operating room of Montefiore Hospital, New York, has returned to New York, after spending her month's vacation with her sister, Mrs. John Black, and her brother, Mr. Bruce Sloane, in this city.

Miss Marjorie Phillips has returned to her home in Toronto after visiting Mr. and Mrs. D. Vernon Canning, Bolivar street.

Dr. G. Raymore Scott has returned from his holidays at Bronte,

Evening Examiner "Ideal Fashions" by Jean Belle-Hamilton

1081

Frock of Delightful Fabric and Design

The beautiful bordered materials are bringing about many charming developments in frocks these days. Cut with a batteau neck to slip on over the head, this attractive frock elects plaits at the sides to flare the "straight-line" silhouette. A narrow belt appears at the top of the plaits and short kimono sleeves provide a summery air. The diagram pictures the simple design of this frock, and the pattern provides long sleeves. NO. 1081 is for misses and small women, and is in sizes 16, 18 and 20 years. Size 18 years (36 bust) requires 2¼ yards bordered material; or 2¾ yards 36-inch plain material; long sleeves ⅛ yard additional. Price 20 cents.

The secret of distinctive dress lies in good taste rather than a lavish expenditure of money. Every woman should want to make her own clothes, and the home dressmaker will find the designs illustrated in our new Fashion Book to be practical and simple, yet maintaining the spirit of the mode of the moment. Price of the book 10 cents the copy.

Pattern Purchase Coupon

Address Fashion Department Evening Examiner

No. ..... Street .....

Name .....

Pattern Number ..... Size .....

Town .....

Province .....

Amount Enclosed .....

Price 20 cents each—coin preferred

A Fashion Model's Diary

By Grace Thorncliff

SHE DESCRIBES A SIMPLE STREET OUTFIT.

I had an interesting discussion with a friend the other day, who plans to go into business for herself in the Fall.

"It's to be entirely on my own, and I shall love it," she said. "The work is to advise women who come to me on the type of clothes they should wear, what colors, and the like. The aim is to help women develop their best beauty possibilities."

"Your clientele will probably be among women who have lots of money to spend, like Madame's clients, won't it?" I queried.

"I hope not altogether," this enterprising young woman replied. "I contend that women who have a limited amount to spend on their wardrobes can appear to much better advantage if they buy with care and taste."

"Excellent principle to work on," I agreed.

"For instance," my friend continued," I have two friends to whom I have always given this advice, and that was what really gave me the idea of going into business. They have little to spend, still they both appear far better dressed than most women I know who have large sums to spend on clothes, and who simply throw their money away."

"This young girl has awfully little to spend, I know, yet she makes some clothes for her self and buys others, and she always appears as smartly dressed as anybody I know.

"That's a smart gray crepe de Chine frock you are wearing," I commented while we talked.

"I made it out of a remnant," she answered. "I liked the shade of gray because it has a good deal of tan in it, and there was just enough for the simple overblouse and pleated skirt."

"Did you make the lovely white batiste vestee and jabot?" I asked.

This Gray Crepe de Chine Frock Has a White Batiste Collar and Jabot.

"No, I bought it ready-made, for I find that these dainty white collars one sees in the shops are oftener prettier than those made at home," she replied.

She wore a soft gray hat and carried a gray pocketbook.

LOVE LETTERS THAT MADE HISTORY

(By Joseph Kaye.)

EDMUND KEAN AND CHARLOTTE COX

The famous tragedian, Edmund Kean, was the victim of what would be known today as a con game, and the most ancient one of the series. That is the familiar group consisting of the poor seduced wife, the villain lover and the righteous husband thirsting for vengeance but not averse to accepting heart balm in cold cash.

The woman in the case of Edmund Kean was Charlotte Cox, and the husband Robert Albert Cox, a London alderman. Kean was playing his celebrated role of the Moor in "Othello" one night in England when a lady in one of the stage boxes, who had watched Kean with the greatest interest during the performance, was so overcome by the intensity of his acting that she fainted. In the confusion that followed the people near her by a strange chance took her over the stage and brought her to Kean's dressing room to recover. The recovery took place when everyone had gone from the dressing room and left her alone with Kean. Then she told him what had made her faint and fired a bettery of languishing glances at the actor. Shortly afterwards, the husband came in, a meek, considerate, wonderfully believing man, innocent of all guile, and a jolly good fellow. He thanked Kean for the attention which the latter had paid his wife in her fainting spell and begged for the honor of Kean over at the Cox home for dinner.

That was how it began. And it lasted for eight years. Mrs. Cox was a handsome woman and an expert coquette. Kean was married, but he gave himself over entirely to Mrs. Cox, not only himself, but his purse, too. He lost himself entirely in Mrs. Cox's embraces, which grew more ardent, as drafts upon her lover's money became more frequent. And throughout the period of this amour, Mr. Cox was remarkably unsuspicious. He believed implicitly in Charlotte and thoroughly approved of her friendship with Kean. More, he thought it great sport to have Kean visit his wife at night while he promised not to be home until three a.m.

All this time Mrs. Kean was suffering tortures and the poor woman and her son Charles had to resort to dodging Kean wherever he went in an attempt to keep him from Mrs. Cox. This made Kean furious and he partly registers his indignation at his wife's treatment in the following love letter to Charlotte:

"Darling love: I am in such a vortex of perplexity and mortification that I can scarce collect my thoughts sufficiently to thank you for your letter and to tell you how much I love you. It is now, my dearest girl, that I wish for you, now that I am suffering under the most painful sensations of wounded pride, my mind boiling with rage and grief; I want now my own dear darling, Wy love, to condone with; my fevered head wants to rest in the bosom of my Charlotte. Indignation, resentment and all the passions of the furies guide my hand while I tell you that in this infernal city (Bath) where I was a few years since the idol of the people, my endeavours are totally failing. I have not yet acted one night to expenses. Come to me, Wy darling, come to me, or I shall go mad. If my provincial career is followed up by this terrible sample, heaven or hell must be opened for me; I bore my elevation with philosophy; I feel I cannot long submit to the opposite.

"Meet me as soon as possible at Birmingham, that is, as soon as safety will permit, and believe me, I love you to distraction and in heart I am solely yours, for ever, ever, ever."

Mrs. Cox did not hesitate to meet him in Birmingham.

At the end of eight years Mrs. Cox decided to fall in love with her husband's clerk and her affair with Kean had naturally to terminate. Then it happened that the trusting Mr. Cox found a package of Kean's love-letters to Mrs. Cox in a cupboard and was so heart-broken by the disclosure of his wife's faithlessness that he sued Kean for alienation of her affections.

The suit almost ruined Kean's career. Kean refused to put in a detailed defense and Cox was awarded six hundred pounds damages. For a time thereafter the tragedian was hissed and pelted with oranges whenever he appeared on the stage. So great was the agitation against him that mob riots took place on the Kean nights at the theatre and this protest against the lax morals he showed in his private life only simmered down in time by reason of his wonderful art.

Yet, knowing the baseness of his Charlotte, Kean could not forget her. So deep was his infatuation that he wrote on one occasion: "I would banish every pleasure in life, shut myself up in the most dreary cave, lose even the recollection of language for want of use, if at the end of twenty years I would be sure of making her my own."

MOLE TO BE POPULAR.

Mole, somewhat neglected as a fur recently, is mentioned most favorably as a fall trimming. It combines advantageously with the fashionable greens and reds of the moment.

HER OWN WAY by a Girl of Today

THE SHOWDOWN

I came out of my thoughts, as I heard Mr. Elkins, Jr., say that he had loaned to Mr. Robinson $300,000, taking as security his share of the department store.

"This part of the estate, you know, was left to Mr. Robinson and Mr. and Miss Meredith here, jointly, with the stipulation that Mr. Robinson should act as manager of the store."

"I haven't any concrete idea what the property would bring today, but I know when I had Mr. Robinson's books audited before I made him the loan, that they showed a gross profit of over $500,000 last year. According to the terms of the will, both Mr. and Miss Meredith have the chance to buy out Mr. Robinson, or they can call this loan and make some arrangements whereby Mr. Robinson may pay off his indebtedness in a short or long time as they desire.

"Personally I would advise you that this should be done, as you understand that your other property from which you derive a good income, is free and clear of all debt."

"How much money can I realize at once?" inquired John, quickly. "Have I enough liquid assets to finance a three years' trip to South Africa?"

"I think so, Meredith," answered the elder Elkins, "but I would advise caution. How much do you want?"

"I want at least $250,000 to begin with."

"That will not be hard to get," answered Mr. Robinson. "I think I can raise half the face value of my note, which with Joan's consent I will pay to John. I am sure tha he will be able to make up the rest."

"Thank you, dad," said John.

"Oh, that's all right. When are you leaving?"

"As soon as I can get away. Within the month at the very latest. Symington tells me that we can get ready within that time, and you know how I hate civilization."

Joan was told that she had plenty of money at her disposal to make her trip abroad, but she seemed to have changed her mind.

"I do not think I shall go for a month or two now. I want to stay here until Bud goes away. You'll come out here, John, and stay at the house until you are ready to go."

Her brother hesitated. He knew that the house and everything it contained had been left to Joan according to the will, but he also knew that he would be less conspicuous there than at an hotel, even though he was sure I was going to live with his sister. I caught him looking at me rather dubiously.

I smiled at him openly and said "Do come and stay with Joan, Mr. Meredith, for I am going to be there and I want to hear all about your trip. It looks to me as though it were going to be very interesting."

The color came into his cheeks.

"If you can find a place for Symington, Sis, I think I'll come over and sleep, but I'm afraid you won't see very much of me."

(Copyright, 1926, NEA Service, Inc.)

Tomorrow—A Bombshell.

HOROSCOPE

"The Stars Incline, but do not Compel"

(Copyright, 1926, by the McClure Newspaper Syndicate.)

Tomorrow is read as fairly favorable to the dwellers on the planet Earth. According to astrology there are several strongly benefic aspects discernible.

Women now come under a sway that is fortunate for their group ambitions and have the forecast of a busy season in clubs and other organizations.

This is an auspicious day for weddings, the forecast being of promise in all worldly matters.

Love and friendship both should flower under this direction of the stars which is most promising for human relations.

This is read as a lucky day for all who are connected with the theatrical profession, which is to become organized in a way profitable to actors as well as managers.

Motion pictures are subject to a planetary government that presages many changes and tremendous development.

All the seers read tremdnous activity in engineering and in the construction of immense public buildings.

While the signs are promising regarding the beautifying of cities there may be much graft and double dealing, astrologers predict, for there is a menacing sign.

By this same sign it is predicted that an international crime involving the forgery of important documents will be discovered.

Public health will now receive scientific attention and it is well for every one to observe the laws of hygiene as epidemics are foreshadowed by the stars.

Today is not favorable for initiative of any sort. It is wise not to begin anything important, if the seers are to be relied on.

Criticism and ill nature may be prevalent today under this rule and for that reason it is well to cultivate a noble spirit.

Persons whose birthdate it is should be careful about entering into binding agreements of any sort.

Children born on this day probably will be inclined to travel and to seek changes. They may have many romances.

POST'S BED BUG POISON.

Post's Bed Bug Poison is composed of carbonic acid Methyl Hydrate and Corrosive sublimate. When this preparation is used according to directions, it is sure death to bed bugs, cockroaches and insects of all descriptions. Two or three applications are all that is necessary, but as it is very poisonous this preparation should be kept out if reach of children.

Sold at Lynch's Drug Store, 168 Hunter street.

2d-27-31—2391.

WHAT'S IN A NAME?

(By Mildred Marshall.)

Facts about your name, its history; its meaning; whence it was derived; its significance; your lucky day, and lucky jewel.

(By The McClure Syndicate.)

REBECCA

Of good old Biblical stock is Rebecca, which is translated "noosed cord." It is said to come from the Hebrew word rabak—at least that was the origin of the first Rebecca, a name which seems to have been coined especially to be bestowed upon the wife of Isaac, of Biblical fame.

The Rebeccas of the world should make excellent wives, since the word Ribka, a later rendition of rabak, which means a cord with a noose, is given to convey the firmness of the marriage bond. The Septuagint and the Latin both give evidence of the name Rebecca in very early times. Another version, said to be the authorized one, makes her Rebekah. This latter form seems to be the one affected to-day by every young miss who is called by the name of the good old Biblical heroine.

Despite the religious significance which history has given to the name, Rebecca has been a great favorite with writers, who have employed her in more or less frivolous romances. Two Rebeccas who will never be forgotten by present-day readers are The "Becky" Sharpe of Thackeray's immortal "Vanity Fair" and the charmingly quaint little "Rebecca of Sunnybrook Farm" which is endeared to the hearts of American admirers of Kate Douglas Wiggin.

The bloodstone is Rebecca's talismanic gem. It has the power to guard its wearer from all dangers and preserve her bodily health, and secure her consideration and respect. Moreover it is said to guard her from deception, especially of her lover. Sunday is her lucky day and 6 her lucky number. The violet, signifying modesty, is her flower.

WHO WROTE THIS?

A Series of Popular Quotations from Famous Authors, Selected by J. WILSON ROY.

(By The McClure Syndicate.)

1. "Be sure you are right, then go ahead."
2. "A penny for your thought."
3. "Faint heart ne'er won fair lady."
4. "Don't cross the bridge till you come to it."
5. "Enough is as good as a feast."
6. "For Brutus is an honorable man."
7. "Whose little body lodged a mighty mind."
8. "He only is a well-made man who has a good determination."

Answers to Yesterday's Questions:

1. Shakespeare; 2, Ralph Waldo Emerson; 3, Thomas Gray; 4, Ralph Waldo Emerson; 5, Coleridge; 6, Wentworth Dillon; 7, Shakespeare; 8, Earl of Chesterfield.

ATTRACTIVE DRUG STORE PRICES FOR THIS SALE

G. A. Borland DRUGS

50c Cold Cream..32c
50c Tooth Brushes 29c
35c Bath Salt....19c
25c Talcum 18c
50c Cocoanut Oil Shampoo 29c
$1.00 Beef, Iron and Wine.....69c
25c Tooth Paste.19c
50c Wild Strawberry Compound ...35c
$1.00 Parrish's Chemical Food 69c
55c Syrup Figs ..43c
$1.00 Florida Water, 69c
$1.00 Syrup Hypophosphites ...69c

Pond's Cold Cream, 49c
Black Band Nipples, 10c
Listerine Tooth Paste 25c
Dodd's Kidney Pills 45c
Borland's Kidney Pills 35c
Fruitatives large, 45c
Thomas' Eclectric Oil 36c
Tinct. Iodine, 2 oz. 25c
Dr. Williams Pink Pills 40c
Cuticura Soap ...25c
Gillette Blades ..49c
Lypsyl 25c

G. A. BORLAND
PHARMACEUTICAL CHEMIST
Phose 274 228 Charlotte St. (Near Aylmer)

FASHIONS

By HEDDA HOYT

(Written for the United Press).

NEW YORK, August 24 (United Press).—Fall costume accessories are already asserting themselves, mingling with summer styles and offering us new details. We include in accessories jewellery, millinery ornaments, gloves, handbags, shoes and hosiery. Many of the fall style accessories are merely repetitions of previous seasons. However, without them we are lost as far as chic is concerned.

Pearls still predominate in necklaces. The pea-sized pearl necklaces that comes in 60-inch length, and drapes twice around the neck is among the favorites. Twisted ropes of pearls which extend below the waist line and twisted chokers are good. Real seed pearls of multi-strands with an occasional semi-precious bead such as lapis, jade, amethyst or carnelian are designed for those who go in for semi-precious jewels.

Bracelets of slave type continue to lead. Huge links of gold or silver interspersed with semi-precious stones are popular for day wear. Bracelets match necklaces and earrings. Complete sets including necklace, bracelet, ring and earrings are among the new notes. Crystal jewellery is popular for evening wear. Crystal, likewise is a leading hat ornament.

Hosiery shades for fall are a bit darker than at present. Thus dusty tan, cocoa brown and gunmetal are among the newer shades, which match the fall shoes of patent leather, brown reptile and brown and black suede. Navy blue and wine colored kid shoes are among the color novelties. For evening, paisley brocades and metallic kids hold the leadership.

Leather handbags of flat type combining two leathers are sponsored. Envelope shades and flat pouch shades prevail and they are not over large. Bags take on the popular dress colors and brilliant reds and greens are not stressed. Gloves are of pull-on type for general wear. For more dressy occasions the one-button glove with fancy cuff is chosen. Rose-beige, cocoa and nude tones are favorite among the pull-on types. Beaver and squirrel gray are also good colors for the coming season.

THE LAKE OF GARDA.

The Lake of Garda, a little off the direct route to the famous cities of Italy, has not been visited by the tourist as much as have Lakes Maggiore and Como, although it is easily seen on the Milan-Venice line at Desenzano, at its south-western extremity. It was here that I alighted and took the Lake steamer to Riva, which before the war was in Austria. Calling as we did at the little shore resorts en route, I had a fine opportunity to see the amazing beauty of this lake country. There is never monotony of scene on the Italian Lakes, but on Garda the contrasts are striking. In the north, about Riva, the surroundings are rugged and wild and precipitous cliffs tumble into the dark depths. Limone, noted for its lemon cultivation and other little villages on that shore nestle in the shadow of the cliffs, the lemon trees terraced on the hillsides. On the western shore, Tremosine is the most remarkable village, perched high and almost dangerously on the rock. From ancient to modern days, poets of all climes have praised this lake—Catullus, Virgil, Dante, Goethe, Heine, Carducci and Tennyson.

10-Day Tube FREE

Mother!

Be sure you get Pepsodent for child's teeth and gums

DO you want your child to have prettier teeth now, and better protection from tooth and gum troubles in later life?

Mail the coupon then for a 10-day tube of Pepsodent, free. See what leading dentists urge mothers to use as science's latest attainment in tooth and gum care.

* * *

You will notice a film on your child's teeth. That's a frequent danger sign—an invitation for tooth and gum troubles. The same stubborn film that you can feel by running your tongue across your own teeth. You must combat it. Ordinary dentifrices don't fight it successfully.

Film is the greatest enemy of tooth health. It clings to teeth, gets into crevices and stays. Germs breed in it and imperil both teeth and gums. The acid that leads to early decay forms. Old-type methods failed to combat it. Men of science undertook to discover an effective combatant.

Now in Pepsodent, two new combatants are embodied—combatants approved by highest dental authority. It curdles the film, gently removes it; then firms the gums. It keeps the teeth whiter, cleaner, more sparkling. It is the modern scientific method for better tooth protection. Insist upon it. Get a tube today. Mail the coupon.

FREE Mail Coupon for 10-Day Tube to THE PEPSODENT COMPANY Sec. CC-2073, 191 George St., Toronto, Ont., Canada

Made in Canada

Pepsodent

The New-Day Quality Dentifrice

Endorsed by World's Dental Authorities

Name.....

Address.....

Only one tube to a family. 2073 Can.

ONCE UPON A TIME — THE FLYING SHIP—X — by W. J. ENRIGHT.

CAMPAIGN GATHERS MORE MOMENTUM

M. E. Maybee and W. A. Fraser Attend Community Picnic at Campbellford.

(Examiner Correspondence).

CAMPBELLFORD, August 24. — The Federal campaign in this section of Northumberland is beginning to gather momentum, although there have been few evidences of public interest except several bets already staked on the local result. Organization work is progressing in both party headquarters located cheek by jowl on Bridge Street, near the Front Street corner. At the community picnic last Friday the two candidates, M. E. Maybee and W. A. Fraser, were prominent visitors. The Liberals will have Mr. Fraser among them this evening, and yesterday saw the arrival of Mrs. Needham of Toronto, past president of the Women's Liberal Association of Toronto, who is surveying the Campbellford field with an eye to the need and opportunity of organizing the Liberal women. Not much political news has filtered in from the country subdivisions. Farmers are at the peak of the harvesting, and by their labor from the dusk of dawn to evening twilight are helping solve one of the financial problems of Canada.

The week-end rain and wind left a trail of loss and inconvenience across most of the farms in the Trent district. Fields of corn and other grain have been flattened, and many of them will not regain the upstanding growth that made easy harvesting. The rain was badly needed for the meadows and roots, but its accompanying wind must be entered on the debit side of the farm accounts in the final reckoning of the season's profits.

Nelson brothers shipped three cars of cattle, hogs and sheep Monday, paying 12c for hogs, 10c to 12c for lambs, 5c to 10c for calves and 3c for bulls.

Decoration Day Postponed.

The L.T.B. No. 35 decoration day which was to have been held here Sunday last has been postponed until Sunday, August 29. The members will leave the lodge rooms at 2 p.m., headed by the flute band. All visiting brothers and sisters are invited to join in the procession.

Fence Line Dispute.

The fence viewers appointed by the Council for the east side of the river have reserved their decision in the dispute between J. I. Adams and Wesley Brady regarding the fence between their properties on Ranney Street. Messrs. J. McCook, Alf. Hay and W. W. Clark examined the fence, or rather fences, yesterday morning. Some time ago Mr. Adams had the line between the two lots surveyed, and found that he owned part of the land claimed by his neighbor. He then erected a wire fence inside the dividing line, and Mr. Brady on his side has a hedge and outside it a fence which, it is understood, he purposes replacing with one of boards six feet high. A tree near the intersecting line is involved in the controversy which the arbiters have been called upon to settle.

ENSEMBLES APPEAR.

One of the most charming ensembles for fall is a frock and dolman coat of navy blue moire, the coat being collared with summer ermine.

Fire Chiefs In Windsor For Annual Convention

WINDSOR, Ont., Aug. 24—More than 400 members of the Canadian Association of Fire Chiefs commenced arriving here yesterday for the annual conference of the association, which opens today. The first business sessions were held yesterday at the Prince Edward Hotel. A memorial service for members who died since the last conference featured the opening program.

Franklin Wentworth, of Boston, Secretary of the National Fire Prevention Association of the United States, is to be the principal speaker at a banquet in the Prince Edward Hotel tonight.

OBITUARY.

MRS. JAMES GIBSON.

CAMPBELLFORD, Aug. 24.—The death occurred Monday morning at her late home, George street, of Mrs. James Gibson, in her 75th year.

The deceased, whose maiden name was Johonna Dowley, was born in Wellington, and has resided in Campbellford since her marriage to Mr. Gibson fifty-seven years ago. The late Mrs. Gibson had enjoyed splendid health till last week when she complained of not feeling well and gradually grew worse until death intervened.

Besides her sorrowing husband she leaves to mourn her loss eight daughters, Minnie; Mrs. McNamara at home; Miss Blanche of Detroit; Gertrude, Mrs. Dr. Hoffey, Toronto; Maude, Mrs. P. J. Sarginson of town; Margaret, Mrs. Quigley, London, Ont.; Josie, Mrs. Convey, York Pa.; Irene, Sister Mary Francis, St. Joseph's Order Peterboro; Loretta, Sister Mary Gabriel, Good Sheppards Convent, Toronto; and one son, Dr. Sam Gibson of Lakefield; one sister, Mrs. John Drennon of Liberty, Kansas; one brother, Frank Dowley of Goodells, Michigan.

Mrs. Gibson was a life long adherent of the Roman Catholic faith.

Funeral announcement later.

MAJOR GEORGE R. HOOPER

MONTREAL, Aug. 24 (Canadian Press).—Major George Robertson Hooper, prominent Montreal business man and an outstanding figure in amateur sports, died yesterday at his summer residence at Cartierville after an illness of several months. He was in his 65th year.

For many years the late Major Hooper was master of the hounds of the Montreal Hunt Club.

Major Hooper, who was the second son of the late Angus C. Hooper, was born in Montreal on July 3, 1862. He was educated at Bishop's College, Lennoxville, and the Royal Military College, Kingston, whence he graduated in 1882. In April, 1894, he married Miss Margaret Aitken Hope.

He was vice-president and director of the National Breweries, Ltd., and was interested in a number of other important business concerns. In 1911 he was elected president of the Royal Military College Club. For many years he was a Militia officer, serving in the Artillery.

He is survived by his widow and one sister, Mrs. W. Gillman, of Southsea, England.

LAKEFIELD NEWS

LAKEFIELD, Aug. 24.—Mrs. J. C. Harvey left last week for a two months' visit to friends in Saskatchewan.

Mr. and Mrs. Milford Dever and family are in the Western provinces for a couple of months' sojourn.

Mr. E. A. Tanner was in Toronto last week on business.

Mrs. Earl Orr is in Peterboro in the hospital undergoing treatment.

Mrs. L. H. Grahame was in the village visiting friends on Friday, returning in the evening to "Kawanna" Stoney Lake.

Mr. Wellington Macdonald left last week for a two months' visit to friends in Vegreville, Alta., and other Western points.

Miss E. Kennedy is visiting friends in Toronto.

Mr. and Mrs. R. H. Leighton of Lindsay are guests of Dr. and Mrs. J. C. Smith.

Mr. Horace Reddick of Bloomfield is the guest of Mr. and Mrs. J. A. Porter at their cottage at McDougal's Point.

Mr. Frank Madill is spending his holidays with Mr. and Mrs. J. A. Porter at McDougal's Point.

Mr. and Mrs. B. A. Nicholls and son Alex left last week for a two months' visit to friends in Manitoba and Saskatchewan.

Mr. and Mrs. Danbury were in Peterboro on Friday.

Mr. J. A. Creasor spent the week end in Owen Sound.

Miss Marion Sawyer of Kingston is visitng Rev. and Mrs. W. Cox at the Rectory.

Dr. and Mrs. F. H. Lingwood are at their cottage at Stoney Lake.

Mrs. W. Northcott and Miss Olive Northcott have returned from a two months' visit to friends in Western Canada.

Mrs. Robert Watson spent a few days in Peterboro last week.

Miss Myrtle Lemay of Toronto is spending her vacation at her home in Smith.

Mrs. Stuart Buck and two children of Cobourg were guests of Mrs. Danbry on Sunday last.

Rev. and Mrs. Liddingham and family of Orillia were guests of Dr. and Mrs. J. C. Smith last week.

Mrs. A. W. Clysdale of Peterboro blew across the high tension lines was the guest of Mr. and Mrs. A. D. Payne, last week.

A NEW GIRDLE.

Attractive new girdles for the slim figure are made of pink-ribbed silk and bound on each edge with pink silk fringe.

EXAMINATION RESULTS

NORWOOD, August 24.—The results of the Upper School examinations for Norwood High School are as follows:

Margaret Armstrong—Eng. Comp C, Eng. Lit. 3.

Winnifred Barlow—Eng. Comp. C, Eng. Lit. 3, Hist. C, Alg. 2, Geom. C, Trig. 1, Lat. Auth. C, Lat. Comp. C, Fr. Auth. 3, Fr. Comp. 3.

Anna Brethen—Eng. Comp. C, Eng. Lit. C.

David Brown—Phys. 2, Lat. Auth C, Lat. Comp. C.

Lyla Calder—Alg. C, Lat. Auth. C, Lat. Comp. C, Fr. Auth. 1, Fr. Comp. 3.

Chas. Copen—Eng. Comp. C.

Lois Cuffe—Hist. C, Alg. C, Geom 3, Trig. C, Lat. Auth. C, Lat. Comp C.

Helen Fennell—Eng. Comp. 3, Eng. Lit. 2, Hist. C, Alg. C, Geom. 3, Trig. 1, Lat. Auth. C, Lat. Comp 3, Fr. Auth. 2 Fr. Comp. 2.

Barbara Foote—Alg. C, Geom. 3, Trig. 3, Lat. Comp. C, Fr. Comp. C.

Arthur Gardner—Eng. Comp. C.

Isabel Graham—Eng. Comp. C, Eng. Lit. 3.

Lillian Grenbank—Eng. Lit. C, Geom. 2, Lat. Auth. C, Lat. Comp. C.

Barclay McGee—Eng. Comp. 3, Eng. Lit. C, Geom. C. Fr. Comp. 2.

Ruby Peoples—Eng. Comp. 2, Eng. Lit. 3, Alg. C, Geom. C, Trig. 1, Lat. Auth. C, Lat. Comp. C, Fr. Auth. C, Fr. Comp. 2.

Raymond Scott—Hist. 3, Phys. 3, Lat. Auth. C, Lat. Comp. 3, Fr. Auth. C.

Norman Small—Eng. Comp. C, Eng. Lit. 3, Geom. C, Lat. Auth. C, Lat. Comp. C, Fr. Comp. C.

Eleanor Stinson—Eng. Comp. 2, Eng. Lit. 2, Geom. C.

Ford Stinson—Eng. Comp. C, Eng. Lit. C.

William Stinson—Eng. Comp. 3.

Helen Thompson—Eng. Comp. 1, Eng. Lit. C, Alg. C, Geom. C, Trig. 2, Lat. Auth. C, Lat. Comp. C, Fr. Auth. C, Fr. Comp. 3.

Olive Webster—Hist. 3, Geom. 1, Trig. 3.

IT PAYS TO ADVERTISE

WEDDING BELLS.

COLLINS—LARUSH.

LAKEFIELD, Aug. 24.—A quiet wedding took place on Saturday afternoon at 3 o'clock in St. John's church, Lakefield, when Mrs. Rose E. Larush was united in marriage to Mr. Andrew Collins. Rev. Walter Cox, rector of the parish, officiated. Mrs. Maud Thompson of Peterboro was matron of honor and Mr. Wilfrid McColbin of Peterboro supported the groom. The ceremony was witnessed by a number of friends of the contracting parties. The happy couple will reside on Concession street, Lakefield.

READ THE WANT ADS.

EDISON MAZDA LAMPS for YOUR CAR

Longer life Brighter lights

CHOOSE the lamps for your car as you do for your home. In automobile lamps—as in every type of electric lamp—the name EDISON MAZDA assures you of longer life and better light. Look for the name on the base of every lamp. Better still, buy the handy carton containing a lamp for every socket in your car.

L-70 A CANADIAN GENERAL ELECTRIC PRODUCT

CARRY A KIT

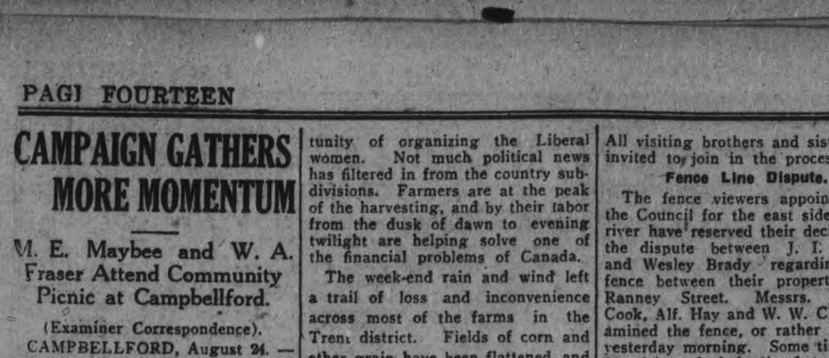

GRANT & THORPE, Distributors 418 George

J. W. WATSON, Dealer, 446 George

ANOTHER!

WHO WILL GET THIS

$10.00 Bill

on

Dollar Day

At one of the stores that are putting on Dollar Day, a certain article is on sale, and has been listed in the Merchant's advertisement in the special Dollar Day issue of The Examiner. Whoever buys this article will be sent a special cash bonus of

$10.00

absolutely free, and without any estimating or effort of any kind. Remember the article is in a Dollar Day store, and advertised in Tuesday's special issue of The Examiner.

No one knows the article, not even in the store where it is on sale. The item is selected by the Dollar Day organizer, from the items that appear in some of the ads.

When you buy, see that your name is written on the firm's counter check. You may be buying the prize article.

WATSON'S

TIRES and TUBES

Dollar Day Specials

30	Fabric	$ 7.50	29 x 4.40 Balloon	$11.75
x	Standard Cord	9.25	31 x 4.40 Balloon	14.45
3½	Oversize Cord	11.95	29 x 4.40 Tubes	1.95
	Guaranteed Tube	1.50	31 x 4.40 Tubes	2.75

No. 1 Guaranteed, and Class A Second Tires in all sizes.
Hear the DeForest Crosley Radio. Open Evenings—Peterboro's Largest Retail Tire Dealer.

BOTNICK'S

DOLLAR DAY SPECIALS

LADIES' FALL TWEED COATS. Regular $19.50. Dollar Day bargains..... $10.00

LADIES' SILK CREPE DRESSES, in a nice variety of shades. Regular $15.00 to $20.00. Dollar Day bargains, each..... $7.95 and $10.00

ANOTHER LINE OF SUMMER DRESSES, made of fugi silk, broadcloth, silk poplin, Rayon and voile. Regular $5.00 to $10.00. Dollar Day bargains, each..... $5.00, $4.00, $3.00 and $2.00

LADIES' HOUSE DRESSES AND BUNGALOW APRONS. Dollar Day bargains..... 79c

CHILDREN'S FALL COATS. Dollar Day bargains..... $3.00

LADIES' FLANNEL AND JERSEY DRESSES. Regular $7.50. Dollar Day bargains..... $4.00

LADIES' BLOUSES. Regular up to $4.00. Dollar Day bargains..... $1.00

LADIES' D. & A. CORSETS. Regular $2.50 to $5.00. To clear these two lines. Dollar Day bargains, pair..... $2.00 and $1.00

DOTTED AND STRIPE CREPE. Regular 40c. Dollar Day bargains..... 4 yards $1.00

GINGHAM. Regular 25c yard. Dollar Day bargains..... 15c

CURTAIN SCRIM. Regular 45c yard. Dollar Day bargains..... 25c

TABLE LINEN. Regular $1.25. Dollar Day bargains..... 79c

LINEN AND CRASH TOWELLING. Regular 25c. Dollar Day bargain..... 15c

LADIES' SUMMER VESTS. Dollar Day bargains..... 15c

LADIES' BLOOMERS AND STEP-INS. Dollar Day bargains..... 39c and 49c

LADIES' COTTON NIGHT DRESSES, in pink and white. Regular $1.00 and $1.25. Dollar Day bargains..... 59c and 69c

MISSES' AND CHILDREN'S MERCERIZED RIBBED COTTON HOSE, in several shades. Dollar Day bargains..... 25c

LADIES' SILK HOSE, in all shades. Regular $1.00. Dollar Day bargain..... 2 pairs $1.00

MEN'S SUITS. Regular $20.00. Dollar Day bargains..... $10.00

MEN'S GABARDINE COATS. Regular $25.00. Dollar Day bargains..... $15.00

MEN'S KHAKI PANTS. Regular $2.50. Dollar Day bargains..... $1.50

MEN'S LEATHER LABEL AND PEABODY OVERALLS. Regular $3.00. Dollar Day bargains..... $2.00

MEN'S COTTON SOX. Dollar Day bargains, pair..... 10c

MEN'S WOOLLEN SOX. Dollar Day bargains, pair..... 25c

MEN'S WORK SHIRTS. Dollar Day bargains, each..... 69c

MEN'S DRESS SHIRTS. Dollar Day bargains, each..... 98c

MEN'S PENMAN'S FLEECE-LINED AND NATURAL WOOL "71" UNDERWEAR. Dollar Day bargains..... $1.00

50 PAIRS LADIES' CANVAS SHOES, leather sole and rubber heel. Regular $3.00 to $4.00. Dollar Day bargains..... $1.49

50 PAIRS CHILDREN'S AND MISSES' CANVAS SHOES. Sizes 8 to 2. Regular $1.75 to $2.50. Dollar Day bargains..... 98c and 75c

LADIES' SANDALS, in black patent and tan calfskin, rubber heels. Regular $3.50. Dollar Day bargains..... $1.98

LADIES' STRAP SHOES. Regular $4.50. Dollar Day bargains..... $2.49

LADIES' NEWEST GREY AND BROWN ALLIGATOR STRAP SHOES. Regular $6.50. Dollar Day bargains..... $3.98

MEN'S WORK BOOTS. Regular $4.00. Dollar Day bargains..... $2.50

MEN'S OXFORDS. Regular $4.50. Dollar Day bargains..... $3.00

HUNDREDS OF MORE EXTRA SPECIALS WILL BE OFFERED ON OUR BARGAIN TABLES ON DOLLAR DAY AT A GREAT REDUCTION.

DRY GOODS SPECIALTIES BOTNICK'S FOR QUALITY & SERVICE LADIES' WEAR

378 GEORGE STREET

CAMPAIGN GATHERS MORE MOMENTUM

M. E. Maybee and W. A. Fraser Attend Community Picnic at Campbellford.

(Examiner Correspondence).

CAMPBELLFORD, August 24. — The Federal campaign in this section of Northumberland is beginning to gather momentum, although there have been few evidences of public interest except several bets already staked on the local result. Organization work is progressing in both party headquarters located cheek by jowl on Bridge Street, near the Front Street corner. At the community picnic last Friday the two candidates, M. E. Maybee and W. A. Fraser, were prominent visitors. The Liberals will have Mr. Fraser among them this evening, and yesterday saw the arrival of Mrs. Needham of Toronto, past president of the Women's Liberal Association of Toronto, who is surveying the Campbellford field with an eye to the need and opportunity of organizing the Liberal women. Not much political news has filtered in from the country subdivisions. Farmers are at the peak of the harvesting, and by their labor from the dusk of dawn to evening twilight are helping solve one of the financial problems of Canada.

The week-end rain and wind left a trail of loss and inconvenience across most of the farms in the Trent district. Fields of corn and other grain have been flattened, and many of them will not regain the upstanding growth that made easy harvesting. The rain was badly needed for the meadows and roots, but its accompanying wind must be entered on the debit side of the farm accounts in the final reckoning of the season's profits.

Nelson brothers shipped three cars of cattle, hogs and sheep Monday, paying 12c for hogs, 10c to 12c for lambs, 5c to 10c for calves and 3c for bulls.

Decoration Day Postponed.

The L.T.B. No. 35 decoration day which was to have been held here Sunday last has been postponed until Sunday, August 29. The members will leave the lodge rooms at 2 p.m., headed by the flute band. All visiting brothers and sisters are invited to join in the procession.

Fence Line Dispute.

The fence viewers appointed by the Council for the east side of the river have reserved their decision in the dispute between J. I. Adams and Wesley Brady regarding the fence between their properties on Ranney Street. Messrs. J. McCook, Alf. Hay and W. W. Clark examined the fence, or rather fences, yesterday morning. Some time ago Mr. Adams had the line between the two lots surveyed, and found that he owned part of the land claimed by his neighbor. He then erected a wire fence inside the dividing line, and Mr. Brady on his side has a hedge and outside it a fence which, it is understood, he purposes replacing with one of boards six feet high. A tree near the intersecting line is involved in the controversy which the arbiters have been called upon to settle.

ENSEMBLES APPEAR.

One of the most charming ensembles for fall is a frock and dolman coat of navy blue moire, the coat being collared with summer ermine.

Fire Chiefs In Windsor For Annual Convention

WINDSOR, Ont., Aug. 24—More than 400 members of the Canadian Association of Fire Chiefs commenced arriving here yesterday for the annual conference of the association, which opens today. The first business sessions were held yesterday at the Prince Edward Hotel. A memorial service for members who died since the last conference featured the opening program.

Franklin Wentworth, of Boston, Secretary of the National Fire Prevention Association of the United States, is to be the principal speaker at a banquet in the Prince Edward Hotel tonight.

OBITUARY.

MRS. JAMES GIBSON.

CAMPBELLFORD, Aug. 24.—The death occurred Monday morning at her late home, George street, of Mrs. James Gibson, in her 75th year.

The deceased, whose maiden name was Johonna Dowley, was born in Wellington, and has resided in Campbellford since her marriage to Mr. Gibson fifty-seven years ago. The late Mrs. Gibson had enjoyed splendid health till last week when she complained of not feeling well and gradually grew worse until death intervened.

Besides her sorrowing husband she leaves to mourn her loss eight daughters, Minnie; Mrs. McNamara at home; Miss Blanche of Detroit; Gertrude, Mrs. Dr. Hoffey, Toronto; Maude, Mrs. P. J. Sarginson of town; Margaret, Mrs. Quigley, London, Ont.; Josie, Mrs. Convey, York Pa.; Irene, Sister Mary Francis, St. Joseph's Order Peterboro; Loretta, Sister Mary Gabriel, Good Sheppards Convent, Toronto; and one son, Dr. Sam Gibson of Lakefield; one sister, Mrs. John Drennon of Liberty, Kansas; one brother, Frank Dowley of Goodells, Michigan.

Mrs. Gibson was a life long adherent of the Roman Catholic faith.

Funeral announcement later.

MAJOR GEORGE R. HOOPER

MONTREAL, Aug. 24 (Canadian Press).—Major George Robertson Hooper, prominent Montreal business man and an outstanding figure in amateur sports, died yesterday at his summer residence at Cartierville after an illness of several months. He was in his 65th year.

For many years the late Major Hooper was master of the hounds of the Montreal Hunt Club.

Major Hooper, who was the second son of the late Angus C. Hooper, was born in Montreal on July 3, 1862. He was educated at Bishop's College, Lennoxville, and the Royal Military College, Kingston, whence he graduated in 1882. In April, 1894, he married Miss Margaret Aitken Hope.

He was vice-president and director of the National Breweries, Ltd., and was interested in a number of other important business concerns. In 1911 he was elected president of the Royal Military College Club. For many years he was a Militia officer, serving in the Artillery.

He is survived by his widow and one sister, Mrs. W. Gillman, of Southsea, England.

LAKEFIELD NEWS

LAKEFIELD, Aug. 24.—Mrs. J. C. Harvey left last week for a two months' visit to friends in Saskatchewan.

Mr. and Mrs. Milford Dever and family are in the Western provinces for a couple of months' sojourn.

Mr. E. A. Tanner was in Toronto last week on business.

Mrs. Earl Orr is in Peterboro in the hospital undergoing treatment.

Mrs. L. H. Grahame was in the village visiting friends on Friday, returning in the evening to "Kawanna" Stoney Lake.

Mr. Wellington Macdonald left last week for a two months' visit to friends in Vegreville, Alta., and other Western points.

Miss E. Kennedy is visiting friends in Toronto.

Mr. and Mrs. R. H. Leighton of Lindsay are guests of Dr. and Mrs. J. C. Smith.

Mr. Horace Reddick of Bloomfield is the guest of Mr. and Mrs. J. A. Porter at their cottage at McDougal's Point.

Mr. Frank Madill is spending his holidays with Mr. and Mrs. J. A. Porter at McDougal's Point.

Mr. and Mrs. B. A. Nicholls and son Alex left last week for a two months' visit to friends in Manitoba and Saskatchewan.

Mr. and Mrs. Danbury were in Peterboro on Friday.

Mr. J. A. Creasor spent the week end in Owen Sound.

Miss Marion Sawyer of Kingston is visitng Rev. and Mrs. W. Cox at the Rectory.

Dr. and Mrs. F. H. Lingwood are at their cottage at Stoney Lake.

Mrs. W. Northcott and Miss Olive Northcott have returned from a two months' visit to friends in Western Canada.

Mrs. Robert Watson spent a few days in Peterboro last week.

Miss Myrtle Lemay of Toronto is spending her vacation at her home in Smith.

Mrs. Stuart Buck and two children of Cobourg were guests of Mrs. Danbry on Sunday last.

Rev. and Mrs. Liddingham and family of Orillia were guests of Dr. and Mrs. J. C. Smith last week.

Mrs. A. W. Clysdale of Peterboro blew across the high tension lines was the guest of Mr. and Mrs. A. D. Payne, last week.

A NEW GIRDLE.

Attractive new girdles for the slim figure are made of pink-ribbed silk and bound on each edge with pink silk fringe.

EXAMINATION RESULTS

NORWOOD, August 24.—The results of the Upper School examinations for Norwood High School are as follows:

Margaret Armstrong—Eng. Comp C, Eng. Lit. 3.

Winnifred Barlow—Eng. Comp. C, Eng. Lit. 3, Hist. C, Alg. 2, Geom. C, Trig. 1, Lat. Auth. C, Lat. Comp. C, Fr. Auth. 3, Fr. Comp. 3.

Anna Brethen—Eng. Comp. C, Eng. Lit. C.

David Brown—Phys. 2, Lat. Auth C, Lat. Comp. C.

Lyla Calder—Alg. C, Lat. Auth. C, Lat. Comp. C, Fr. Auth. 1, Fr. Comp. 3.

Chas. Copen—Eng. Comp. C.

Lois Cuffe—Hist. C, Alg. C, Geom 3, Trig. C, Lat. Auth. C, Lat. Comp C.

Helen Fennell—Eng. Comp. 3, Eng. Lit. 2, Hist. C, Alg. C, Geom. 3, Trig. 1, Lat. Auth. C, Lat. Comp 3, Fr. Auth. 2, Fr. Comp. 2.

Barbara Foote—Alg. C, Geom. 3, Trig. 3, Lat. Comp. C, Fr. Comp. C.

Arthur Gardner—Eng. Comp. C.

Isabel Graham—Eng. Comp. C, Eng. Lit. 3.

Lillian Grenbank—Eng. Lit. C, Geom. 2, Lat. Auth. C, Lat. Comp. C.

Barclay McGee—Eng. Comp. 3, Eng. Lit. C. Geom. C. Fr. Comp. 2.

Ruby Peoples—Eng. Comp. 2, Eng. Lit. 3, Alg. C, Geom. C, Trig. 1, Lat. Auth. C, Lat. Comp. C, Fr. Auth. C, Fr. Comp. 2.

Raymond Scott—Hist. 3, Phys. 3, Lat. Auth. C, Lat. Comp. 3, Fr. Auth. C.

Norman Small—Eng. Comp. C, Eng. Lit. 3, Geom. C, Lat. Auth. C, Lat. Comp. C, Fr. Comp. C.

Eleanor Stinson—Eng. Comp. 2, Eng. Lit. 3, Geom. C.

Ford Stinson—Eng. Comp. C, Eng. Lit. C.

William Stinson—Eng. Comp. 3.

Helen Thompson—Eng. Comp. 1, Eng. Lit. C, Alg. C, Geom. C, Trig. 2, Lat. Auth. C, Lat. Comp. C, Fr. Auth. C, Fr. Comp. 3.

Olive Webster—Hist. 3, Geom. 1, Trig. 3.

IT PAYS TO ADVERTISE

WATSON'S

TIRES and TUBES

Dollar Day Specials

30	Fabric	$ 7.50	29 x 4.40 Balloon	$11.75
x	Standard Cord	9.25	31 x 4.40 Balloon	14.45
3½	Oversize Cord	11.95	29 x 4.40 Tubes	1.95
	Guaranteed Tube	1.50	31 x 4.40 Tubes	2.75

No. 1 Guaranteed, and Class A Second Tires in all sizes.
Hear the DeForest Crosley Radio. Open Evenings—Peterboro's Largest Retail Tire Dealer.

WEDDING BELLS.

COLLINS—LARUSH.

LAKEFIELD, Aug. 24.—A quiet wedding took place on Saturday afternoon at 3 o'clock in St. John's church, Lakefield, when Mrs. Rose E. Larush was united in marriage to Mr. Andrew Collins. Rev. Walter Cox, rector of the parish, officiated. Mrs. Maud Thompson of Peterboro was matron of honor and Mr. Wilfrid McColbin of Peterboro supported the groom. The ceremony was witnessed by a number of friends of the contracting parties. The happy couple will reside on Concession street, Lakefield.

READ THE WANT ADS.

EDISON MAZDA LAMPS for YOUR CAR

Longer life Brighter lights

CHOOSE the lamps for your car as you do for your home. In automobile lamps—as in every type of electric lamp—the name EDISON MAZDA assures you of longer life and better light. Look for the name on the base of every lamp. Better still, buy the handy carton containing a lamp for every socket in your car.
L-70 A CANADIAN GENERAL ELECTRIC PRODUCT

CARRY A KIT

GRANT & THORPE, Distributors 418 George

J. W. WATSON, Dealer, 446 George

ANOTHER!

WHO WILL GET THIS

$10.00 Bill

on

Dollar Day

At one of the stores that are putting on Dollar Day, a certain article is on sale, and has been listed in the Merchant's advertisement in the special Dollar Day issue of The Examiner. Whoever buys this article will be sent a special cash bonus of

$10.00

absolutely free, and without any estimating or effort of any kind. Remember the article is in a Dollar Day store, and advertised in Tuesday's special issue of The Examiner.

No one knows the article, not even in the store where it is on sale. The item is selected by the Dollar Day organizer, from the items that appear in some of the ads.

When you buy, see that your name is written on the firm's counter check. You may be buying the prize article.

BOTNICK'S

DOLLAR DAY SPECIALS

LADIES' FALL TWEED COATS. Regular $19.50. Dollar Day bargains..... $10.00

LADIES' SILK CREPE DRESSES, in a nice variety of shades. Regular $15.00 to $20.00. Dollar Day bargains, each..... $7.95 and $10.00

ANOTHER LINE OF SUMMER DRESSES, made of fugi silk, broadcloth, silk poplin, Rayon and voile. Regular $5.00 to $10.00. Dollar Day bargains, each..... $5.00, $4.00, $3.00 and $2.00

LADIES' HOUSE DRESSES AND BUNGALOW APRONS. Dollar Day bargains..... 79c

CHILDREN'S FALL COATS. Dollar Day bargains..... $3.00

LADIES' FLANNEL AND JERSEY DRESSES. Regular $7.50. Dollar Day bargains..... $4.00

LADIES' BLOUSES. Regular up to $4.00. Dollar Day bargains..... $1.00

LADIES' D. & A. CORSETS. Regular $2.50 to $5.00. To clear these two lines. Dollar Day bargains, pair..... $2.00 and $1.00

DOTTED AND STRIPE CREPE. Regular 40c. Dollar Day bargains..... 4 yards $1.00

GINGHAM. Regular 25c yard. Dollar Day bargains..... 15c

CURTAIN SCRIM. Regular 45c yard. Dollar Day bargains..... 25c

TABLE LINEN. Regular $1.25. Dollar Day bargains..... 79c

LINEN AND CRASH TOWELLING. Regular 25c. Dollar Day bargain..... 15c

LADIES' SUMMER VESTS. Dollar Day bargains..... 15c

LADIES' BLOOMERS AND STEP-INS. Dollar Day bargains..... 39c and 49c

LADIES' COTTON NIGHT DRESSES, in pink and white. Regular $1.00 and $1.25. Dollar Day bargains..... 59c and 69c

MISSES' AND CHILDREN'S MERCERIZED RIBBED COTTON HOSE, in several shades. Dollar Day bargains..... 25c

LADIES' SILK HOSE, in all shades. Regular $1.00. Dollar Day bargain..... 2 pairs $1.00

MEN'S SUITS. Regular $20.00. Dollar Day bargains..... $10.00

MEN'S GABARDINE COATS. Regular $25.00. Dollar Day bargains..... $15.00

MEN'S KHAKI PANTS. Regular $2.50. Dollar Day bargains..... $1.50

MEN'S LEATHER LABEL AND PEABODY OVERALLS. Regular $3.00. Dollar Day bargains..... $2.00

MEN'S COTTON SOX. Dollar Day bargains, pair..... 10c

MEN'S WOOLLEN SOX. Dollar Day bargains, pair..... 25c

MEN'S WORK SHIRTS. Dollar Day bargains, each..... 69c

MEN'S DRESS SHIRTS. Dollar Day bargains, each..... 98c

MEN'S PENMAN'S FLEECE-LINED AND NATURAL WOOL "71" UNDERWEAR. Dollar Day bargains..... $1.00

50 PAIRS LADIES' CANVAS SHOES, leather sole and rubber heel. Regular $3.00 to $4.00. Dollar Day bargains..... $1.49

50 PAIRS CHILDREN'S AND MISSES' CANVAS SHOES. Sizes 8 to 2. Regular $1.75 to $2.50. Dollar Day bargains..... 98c and 75c

LADIES' SANDALS, in black patent and tan calfskin, rubber heels. Regular $3.50. Dollar Day bargains..... $1.98

LADIES' STRAP SHOES. Regular $4.50. Dollar Day bargains..... $2.49

LADIES' NEWEST GREY AND BROWN ALLIGATOR STRAP SHOES. Regular $6.50. Dollar Day bargains..... $3.98

MEN'S WORK BOOTS. Regular $4.00. Dollar Day bargains..... $2.50

MEN'S OXFORDS. Regular $4.50. Dollar Day bargains..... $3.00

HUNDREDS OF MORE EXTRA SPECIALS WILL BE OFFERED ON OUR BARGAIN TABLES ON DOLLAR DAY AT A GREAT REDUCTION.

DRY GOODS SPECIALTIES — BOTNICK'S FOR QUALITY & SERVICE — LADIES' WEAR

378 GEORGE STREET

The Biggest Dollar Day Bargains Ever Offered in the City of Peterborough

50 CANTON CREPE DRESSES in several different styles and shades. Were regular from $15 to $25. From..... **$2 to $6**

SILK BROADCLOTH DRESSES—This season's. Were regular $10.50; at..... **$4**

COTTON BROADCLOTH AND COTTON CREPE DRESSES—This season's. Were regular from $4 to $10. At..... **$2 and $5**

THIS SEASON'S SPRING AND FALL COATS — Made of Tricotine, Poiret Twill and Charmeen, lined with crepe de chine. Were regular $29. To clear on Dollar Day for..... **$16**

LADIES' SUITS—Made of Tricotine, Poiret Twill and Serge; in several different styles. Silk lined. A real snap, to be cleared at..... **$9**

A FEW TWEED SUITS—This season's. A Dollar Day Special; to go at..... **$6**

Dollar-Day Bargains in Millinery!

VELVET HATS—In different styles and shades. Were regular $6. Reduced for Dollar Day. A Real Bargain at..... **$2**

THIS SEASON'S FELT HATS—In up-to-date styles. Were sold at $4.95. To be cleared tomorrow at..... **$2.25**

We have also Reduced our Coming Fall and Winter Dresses and Coats for Dollar Day only. Now is your chance to have us put one away for you with a small deposit

SEE OUR WINDOWS TONIGHT

ROGOW STYLE SHOP

Corner Brock and George Streets

WOOLER NEWS.

WOOLER, Aug. 24.—An invited party of fifty guests assembled at the home of Mr. and Mrs. W. J. Lawson on Friday evening, in honor of Mr. and Mrs. Alden Mitchell, to present to them a library table and chair besides other small presents given by the members of the community. Miss Margaret Teal read the address. Refreshments were served on the lawn, after an impromptu programme.

Ladies Aid of the United church met on Thursday with a large attendance, quilted two quilts and planned business for the fall week.

About a dozen girls are camping over at Presqu'ile Point, chaperoned by Miss Jessie Sharpe and Miss Ethel Gunter.

Miss Marjorie Weaver of Frankford spent a few days with Mrs. Vera Teal.

The Misses Cage of Montreal are guests of Mr. and Mrs. Percy Goding

Mrs. L. H. Rowe and Mrs. S. L. Terrill are spending a few days with Mrs. Hattie Marsh at the lake.

Mr. and Mrs. Esli Terrill are spending a few weeks with relatives at Lindsay

Mr. and Mrs. George Clarke of Bancroft is spending a week with Mr. and Mrs. C. R. Terrill.

Made in Canada

Practical Yet Beautiful

SEAMLESS and waterproof, the smooth surface of Congoleum *Gold Seal* Art-Rugs defies accidents. Dust, ashes, tracked-in mud and spilled things vanish like magic with only light mopping. And no amount of sun, rain or hard service can dim the rich beautiful colorings.

Congoleum *Gold Seal* Art-Rugs are a quality product — sold with a real money-back guarantee. See them at your dealer's.

Look for This Gold Seal When You Buy

CONGOLEUM GOLD SEAL GUARANTEE SATISFACTION GUARANTEED OR YOUR MONEY BACK

CONGOLEUM GOLD SEAL ART-RUGS

CONGOLEUM CANADA LIMITED MONTREAL, QUEBEC

Robert Fair & Co., Ltd. Carry a full line of Congoleum Rugs.

Let us solve your Congoleum Rug problems. Our stock is complete in every respect. **THE HALL STORE**

Home Furnishing Co. 208 CHARLOTTE STREET—Carry the biggest stock of Congoleum Rugs in a variety of patterns and colors. All moderately priced.

All the new patterns in Congoleum Rugs shown at **HARRY ZACKS** 420 George St.

GRANTS PERMIT HOLD WITNESS

Secretary-Treasurer of Beaudry Concerns Detained in Order To Testify.

ESSENTIAL EVIDENCE.

MONTREAL, Aug. 24 (Canadian Press). — A writteh permit was granted yesterday by Coroner McMahon for the detention of Henry R. Bertrand, secretary-treasurer and manager of the Prix Courant, Merchants' Printing Company and other J. A. Beaudry enterprises, as an essential witness in connection with the shooting of Mr. Beaudry.

The latter was shot to death at his desk on August 14 after all the staff of his office and workshops had left for the day.

LIGHT SENTENCES ON ARSON CHARGE

Man and Woman in Kitchener Get Short Jail Terms.

KITCHENER, Ont., Aug. 24. — Mrs. Elizabeth Clark, 55, who pleaded guilty to a charge of arson before Magistrate Weir here last Wednesday in connection with the setting fire to a residence which she owned on Vogt Place in this city, was sentenced to three months in the Mercer Reformatory and an indeterminate period thereafter of six months.

Robert Bartley, 60, who was found guilty of the same offence upon the evidence of Mrs. Clark, was sentenced to six months at the Ontario Reformatory, with an additional indeterminate sentence of one year. The pair were given light sentences on the pleas of their solicitors, who declared that neither of the defendants was of the criminal type.

Suspended sentence was asked for but the Crown Attorney demanded the imposition of light sentences in view of the seriousness of the crime.

CAMPBELLFORD NEWS.

CAMPBELLFORD, August 24. — Mr. George Salter, who has been at Minawaki, Quebec, for the past few months, is at present visiting friends in town.

Mr. and Mrs. Hough of Madoc spent a few days of the past week within Mr. and Mrs. Alex. Abar.

Mr. and Mrs. W. Boothby of Toronto are visiting her mother, Mrs. Robert Linn, and sister, Mrs. Alex. Abar.

Miss Helen Black and Mr. Dan. Black of New York are visiting their mother, Mrs. D. Black.

Mr. and Mrs. Percy Tweedie of Toronto spent the week-end with her parents, Mr. and Mrs. A. Dunk.

Mrs. Alonzo Dunk and Joe are visiting her daughters, Mrs. Tweedie and Mrs. Wood of Toronto, for a week.

Miss Hazel Mason, who has visited friends in Detroit, Stratford and Toronto for the past month, returned home on Friday.

Mrs. John Harris and Miss Vida Harris motored from Toronto and spent the week-end with Mr. and Mrs. G. A. Mason and Mr. and Mrs. Arnold Joyce.

Mrs. Cortz and grandson of Toronto are visiting Mr. and Mrs. G. A. Mason.

Mr. and Mrs. Leon Wilkinson of Hamilton are spending a few days with Mr. and Mrs. Robert Bell, Queen Street.

Mr. and Mrs. George Bonter spent the wek-end with Mr. and Mrs. Jas. Dorie and other friends.

Master Charlie Collard, who has spent the past three weeks with friends in Galt and Preston, returned home on Saturday.

Master Fred Pettifer accompanied his cousin, Miss Marion Richardson, who has been visiting friends here for the past week, to Toronto, and will spend a few days in Toronto.

Master Murray Herriot entertained a number of his young boy friends on Monday afternoon at a birthday party at his home on Simpson Street. The boys enjoyed playing games, after which Mrs. Herriot served lunch.

Mrs. George Smith and son returned last week after visiting friends and relatives in England for the past two months.

Miss Margaret Wood of Peterboro is visiting Miss Mary Dunham, Healy Falls.

Mrs. Clifford Maybee and daughter, Lois, of Belleville, are visiting Mrs. Maybee's parents, Mr. and Mrs. Thomas Atkinson, Rear Street.

Miss Hazel Labrash of Rochester spent the week-end with friends in town. Miss Gertrude Callaghan returned to Rochester with Miss Labrash and will spend her holidays there.

Mr. John Wood of Warkworth spent Monday at the home of Mr. and Mrs. T. Patrick.

Mr. and Mrs. James Potts and family, Miss Verna Saunders, Mr. and Mrs. Peter Stephens, Mr. and Mrs. George Potts, Mr. and Mrs. Grant Anderson, Miss Eva Saunders and Miss Margaret Saunders spent Sunday in Cobourg. Miss Harriet Potts and Miss Mabel Mitchell of Buffalo came to Cobourg and spent the day with their friends.

Mr. William Dunn of Kingston is visiting his parents, Mr. and Mrs. George Dunn.

Mr. Arthur Druce and friend, Mr. J. Cook, of Tillsonburg, are visiting in town this week.

Mr. and Mrs. Frank Blue and child of New York are visiting his parents, Mr. and Mrs. James Blue.

Owing to rain, the Duke of Clarence True Blue Lodge were unable to hold their annual decoration services on Sunday, and will hold this service on Sunday, August 29, the brethren leaving the hall at 2 p.m.

FOR "Cholera Infantum" The Fatal Disease Of Children MOTHERS SHOULD USE

This valuable preparation has been on the market for the past eighty years, and has no equal for off-setting the vomiting, purging and diarrhoea of cholera infantum.

Put up only by The T. Milburn Co., Limited, Toronto, Ont.

YOUR JEWEL COLOR FLOWER

By Mildred Marshall

Those who are beset by doubt or anxiety should observe the old superstition concerning the garnet, which is today's talismanic gem. In ancient times the garnet was thought to be all powerful in solving a mystery or in determining for its owner that course to take in a doubtful situation.

Fortunate, indeed are they who possess their natal stone the ruby. Worn as an amulet, it will protect them from real or imaginary troubles.

Yellow is the color advocated for wear on this day.

(Copyright, 1926, by the McClure Syndicate, Inc.)

Clocks

By SHIRLEY RODMAN WILLIAMS

ON the farm, the grandfather's clock ticks slowly, with wide swinging pendulum, while grandmother rocks by the window, knitting, or not knitting, for there's no hurry about finishing the mittens. The gray cat stretches lazily under the stove and the tea kettle sings its soft song. Outside, far down on the road, the greyhound busses tear cityward, as in a dream. Someway, near the old clock, I too sit quietly, unhurried, for I seem far removed in thought and impulse from the stimulus of the quick-ticking clocks of the city.

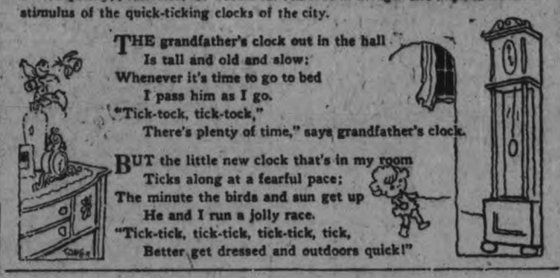

THE grandfather's clock out in the hall
Is tall and old and slow:
Whenever it's time to go to bed
I pass him as I go.
"Tick-tock, tick-tock,"
There's plenty of time," says grandfather's clock.

BUT the little new clock that's in my room
Ticks along at a fearful pace;
The minute the birds and sun get up
He and I run a jolly race.
"Tick-tick, tick-tick, tick-tick, tick,
Better get dressed and outdoors quick!"

INTELLIGENCE TEST

A CHILD'S QUIZ.

Children will have to think a long time if they are going to answer all of these questions correctly for some of them are dificult. The correct answers are on back page.

1—What's wrong with this picture?

2—What is Scotland Yard?

3—What city is built on seven hills?

4—What is the translation of "Veni, Vidi, Vici?"

5—What is the highest mountain in North America?

6—Who is Clara Bow?

7—Correct this sentence: I saw he and she together.

8—What does 20 divided by 5, times 9 equal?

9—What is Premier Meighen's first name?

10—Who is Canada's High Commisioner in London?

(Copyright 1926, NEA Service Inc.)

Cuticura Talcum The Family Comfort

For The Nursery, Toilet And After Bath

The purity of Cuticura Talcum, with its delicate medication and antiseptic properties, make it the ideal toilet powder for the entire household. It prevents chafing and irritation, and soothes and comforts baby's tender skin.

Sample Each Free by Mail. Address Canadian Depot: "Potterbrae, Ltd., Montreal." Price, Soap 25c. Ointment 25 and 50c. Talcum 25c.

Cuticura Shaving Stick 25c.

A FAIR START.

College Grad's mother: Here's a letter from our boy at last.

The Old Man: Has he got a job yet?

Mother: Yes, he's washing dishes in a restaurant.

The Old Man: That's good. He told us he was gonna clean up a million.—Life.

Scientific Research Safeguards General Motors Leadership

General Motors of Canada has at its disposal the finest research staff in the automotive industry

Upon its roster are names that spell wizardry to the informed.

Innumerable are the achievements of these men; inestimable the value of their contributions to human happiness through improvements that have produced the modern motor car

In laboratories of matchless facilities, experiments are constantly in progress under their supervision. They are working out tomorrow's motor cars today. They have been doing that for years.

And all General Motors cars of today embody their invaluable findings . . . features and qualities and advanced designs that contribute to power, performance, longer life, beauty, comfort, convenience and operating economy.

Every General Motors Unit shares in the benefits of this research.

Canadian-built Fisher bodies reveal it. Canadian-built Cadillac, McLaughlin-Buick, Oakland, Oldsmobile, Pontiac, Chevrolet... all embody countless examples of its abilities and powers.

GENERAL MOTORS of CANADA, LIMITED, OSHAWA, ONTARIO

It's Better Because It's Canadian

CADILLAC CHEVROLET McLAUGHLIN-BUICK
OLDSMOBILE OAKLAND PONTIAC

GENERAL MOTORS of CANADA Limited

GM-27A

KING ADDRESSES MANY MEETINGS

Is Halted By Crowds at Many Places in Eastern Townships.

LEAVES FOR EAST.

SHERBROOKE, Aug. 24 (Canadian Press).—Through five constituencies the Right. Hon. W. L. Mackenzie King motored and addressed ten meetings in the course of his trip throughout the Eastern Townships.

The Liberal leader's original plan was to motor from Montreal to an advertised meeting at Sherbrooke, stopping at Granby only for the purpose of laying a wreath on the grave of the late Hon. George H. Boivin.

All along the way from Montreal, however, Mr. King's car was held up by crowds which blocked the roadway and refused to let him pass until he had delivered an address. The result was that he was over three hours late in reaching Sherbrooke.

The Liberal leader was an hour late reaching Granby.

Proceeding to the home of Mr. Boivin to pay his respects of the family, Mr. King found Main Street blocked by a crowd which overflowed from the market place. The Liberal leader tendered Madame Boivin a bouquet of red roses and later spoke in the market place.

Mr. King in a speech at Sherbrooke, which was cut short by the departure of his train for the east, emphasized Canada's return to prosperity. The forecasts of the Liberals, made a year ago, he said, were plainly before the people today. A prosperity which Canada had never before enjoyed was everywhere. In three out of four years in office, he said, the Liberal Government had produced a surplus in the management of the country's affairs.

"We have helped industries and aided the consuming public," he said, in telling of the tariff changes made on automobiles.

The reductions in taxation had effected every individual in Canada, he said, and exemptions increased all along the line.

"And in French-Canadian families of sixteen there is no need whatever to worry about the income tax," he said.

ESTIMATES VARY ON STAR'S ESTATE

Some Say Valenino Was Wealthy, and Others Deny It.

NEW YORK, August 24 (Canadian Press).—It is reported from Los Angeles that Valentino, whose body, lying in an undertaker's parlor, is the magnet for a crowd which block traffic, left an estate of more than $750,000. More than one-third of this sum is said to be represented by a collection of antique weapons, armor, and furniture, which made his home, "Falcon Lair," above Beverly Hills akin to a museum.

But Joseph Schenck, head of the film corporation, said the sheik left practically nothing. He spent nearly every cent of the one million he made last year.

Mr. Schenck denied Valentino was insured for one million dollars in his favor, but said he was insured for $200,000 in favor of the company.

Italian admirers in Los Angeles already have started a movement for funds to erect a monument to Valentino.

Marian Benda, Follies girl, who was Valentino's companion the evening before he entered hospital, declared here that he had no intention of re-marrying.

"He was not engaged to marry Miss Negri," said Miss Benda. "You'll notice all the statements came from her. He never denied them because he was too fine. He did think a great deal of her."

Corn
gone in half-an-hour

Thanks to Radox Bath Salts.

The true facts behind the picture above are best told in the customer's own words. Here they are:—

"My wife tried plasters, salves, "salts and soda to try and remove a "corn which has nearly driven her "mad the last three months. But "they moved neither the corn nor "the pain. We sent for Radox Bath "Salts at 6 o'clock and at twenty "minutes to seven my wife was "pulling the corn out, after years "of agony. Radox is worth $20 a "package."

When you put your feet in a foot-bath containing Radox the salts soften the hard outer layers of the corn and the dead skin (of the corn) combines with the Radox Bath Salts to form a protein salt of the actual corn itself. This dissolves in the water and so loosens the corn that it can be lifted out bodily.

Radox Bath Salts do not affect the living skin. It is only the corn which they dissolve. Your druggist stocks Radox Bath Salts. **60c.** Half pound Pink Pkg.

Radox Bath Salts
Sole Importers: Gyde & Son, Montreal

Financial News and Views

Latest Comment on Grain and Industrial Markets | Closing Quotations on the Principal Active Stocks

Quotations Over Stobie, Forlong and Co. wire.

NEW YORK STOCKS.

	High	Low	Close
Atchison Rly.	149¼	148	148
Amer. Can.	58	56½	56¾
Amer. Loco.	105¼	104⅛	104½
Smelters	147⅛	143¾	143¾
Baldwin	119½	116¾	117
Balt. & Ohio	104	102½	102½
Cast-Iron Pipe	224	211	213
Ches. & Ohio	153⅜	150½	150½
Cal. Petrol.	32¼	32	32⅛
Chrsyler	61⅛	60¼	60¼
Dodge Bros. A	30	29⅛	29⅞
Dupont De Nem.	309½	300	300
Famous Players	117	115¼	115¼
Fleischmann	50¾	49½	50
General Motors	214⅜	206¾	207
Hudson Motors	68⅜	66⅞	67¼
Int. Harvester	131½	129⅛	129½
Inter. Nickel	36½	33	36⅛
U.S. Ind. Alcohol	76⅞	75¼	75⅜
Coca-Cola	161	159⅜	159⅜
Mack Truck	133	128¾	129¾
Marland Oil	58	57¼	57¼
U. S. Rubber	61¼	59½	59½
Sears Roebuck	55¾	..	..
Pan-Amer. B	67⅛	..	..
Montgomery W.	68⅜	65¾	66⅝
South. Rail.	120⅜	119⅜	119⅜
White Motors	61⅜	60¼	60¼
U. S. Steel	153	148⅝	149⅛
Yellow Cab.	30⅞	30¼	30¼
Philips Petrol.	47⅜	46¾	47
Youngs. Tube	91⅜	90¼	90¼
Bosch	21¼	..	..
Sloss Sheff.	131	..	..

MINING STOCKS

Gold

	Asked	Bid
Apex	3¼	..
Argonaut Gold	28¾	26½
Baldwin	3½	..
Barry Hollinger	68¼	68
Bidgood	7	6⅝
Chaput Hughes	9	8
Columbus Kirk	3	2½
Con. West Dome	22	21
Dome	1130	1100
Goldale	34½	34
Gold Hill	65	64
Hollinger	1955	1935
Indian	6	5¾
Keora	9¼	8½
Kirkland Hunt.	13½	..
Kirkland Lake.	107	101
Lake Shore.	1450	1410
McIntyre	2650	2625
Moneta	14¼	..
Newray	35	34
Night Hawk	6½	6
Porc. Crown	8	6¾
Premier	260	217
Preston	7	6¾
Teck Hughes	474	467
Tough Oakes B	55	53
Vickers	76	73
Vipond Cons.	197	183
W. Hargraves	875	860

Silver.

Beaver	80	76
Capitol	40	36
Castle	144	140
Coniagas	445	415
Crown Reserve.	11	9
Everett	6⅝	6½
Keeley	177	170
La Rose	10	5½
Lorrain Trout.	50	..
McKinley-Dar.	14	13½
Millcrest	7	6
Mining Corp.	391	388
Nipissing	570	565

Unlisted.

Amulet	142	139
Area	31½	29½
Laval-Quebec	26	25
Noranda	1940	1915

CHICAGO WHEAT.

	High	Low	Close
Sept.	136⅛	135½	135⅝
Dec.	139¾	138⅜	139
May	145	144	144

WINNIPEG WHEAT.

Oct.	136⅜	135⅜	136¼
Dec.	134¾	134⅛	134⅜
May	139¼	138¾	139

CHICAGO RYE.

Sept.	98¾	97¾	97¾
Dec.	103¼	102	102
May	107¾	107¼	107¼

CHICAGO CORN.

Sept.	80	77⅜	78⅛
Dec.	85⅝	83⅜	83⅝
May	91⅜	88⅛	90

Wheat Prices Drop On Account Of Weather

CHICAGO, Aug. 24 (Canadian Press).—Wheat prices took an early downward course today influenced by better wether conditions for the Canadian harvest. Besides, crop reports from Canadian railroad sources tended to confirm recent optimistic forecasts of a Liberal yield. Opening unchanged to 3-8 off, wheat underwent a moderate general setback. Corn and oats were easier, corn starting at 1-4 to 5-8c decline, and subsequently sagginb a little more. Provisions showed strength.

Higher estimates of wheat production in Canada appeared to be again acting as a handicap to the buying side of the wheat market today, largely offsetting unfavorable European crop advices and falling off in the amount of wheat on ocean passage. Notice was being taken too, that for the fourth consecutive week, the United States visible supply showed a large increase.

With no indications of immediate liberal export business and with the movement of Canadian wheat wheat crop close at hand, considerable attention was given to the fact that the price level of future deliveries of Canadian wheat is below the current quotations for United States wheat.

Prominent Gold Stocks Figure In Active Market

TORONTO, Aug. 24 (Canadian Press)—Strength exhibited in several of prominent gold stocks featured trading on Standard Mining Exchange today. Market was quite active, nearly 450,000 shares changing hands in the session. Lake Shore, McIntyre, Hollinger, Argo 2 1-2 cents to 27, and Premier 33 cents to 2.49 its high for the session. Teck Hughes was up three cents to 4.71. Kirkland Lake four to 1.05, Wright Hargraves five to 8.75, Barry Holly one half to 68 1-2, West Dome 1-4 to 22, while Gold Hill was off one to 64. In the silvers Beaver gained 3 1-2 cents to 80 1-2. Amulet at 1.40 and Noranda at 19.20 were unchanged.

Spectacular Advances Feature Toronto Exchange

TORONTO, Aug. 24.—(Canadian Press.) — Spectacular advances by Brazilian Traction and Consolidated Smelters featured a moderately active session of the Toronto Stock Exchange to-day. Brazilian, with a turnover in excess of 3,000 shares, registered a net gain of 2 1-4 points to close at noon at 118 1-4, while Smelters jumped 2 1-2 points to close at 240 1-4. Remainder of the list was more or less featureless with the exception of Abitibi, which, in light trading, dropped five points to 82 3-4.

International Nickle was active in trading and firmed one quarter to 37, while Massey Harris common gained seven-eighths to 64. Winnipeg Railway advanced seven-elghths to 53 7-8, while Canners preferred firmed one quarter to 68 5-8. Kelvinator Com was up one to 16, and Imperial Bank one to 205. British American Oil was active but weak in the unlisted section with a decline of 1 1-8 to 58 3-4. Imperial eased one-eighth to 36 3-8. Page Hersey common was also off three quarters to 46 1-4. Teck Hughes gained six cents to 4.74 and Noranda four to 19/29. McIntyre advanced 35c to 26.50 and Dome ten to 11.25.

Frequent Shifts Feature Bullish Demonstrations

NEW YORK, Aug. 24. — Canadian Press. — Frequent shifts of spec ulative sentiment characterized today's stock market, which showed a tendency to heaviness. Renewed bullish demonstrations in General Motors carried that issue up nearly 5 points to 214 3-4 but large offerings appeared on rally and stock had cancelled its gain by early afternoon.

Persistent liquidation continued in United States Steel Common, which sold down 2 points below last night's close before it began to meet effective support. Bullish activity in rails undoubtedly was predicted on exceeding favorable character of many July earnings reports now being published. An extreme break of nine points in United States cast iron pipe probably was influenced by reports that German manufacturers were the successful bidders on several recent pipe contracts in this country.

Acute weakness also developed in merchandizing issues particularly in Woolworth and Montgomery-Ward, which were heavily sold by bear traders.

APPOINTED TO CAVAN.

Rev. P. C. Howard, Well Known Here, To Assist Rev. Canon Allen.

The Reverend P. C. Howard, who was the preacher in All Saints' Church on the first Sunday in June, has accepted the appointment as assistant to the Reverend Canon Allen at Millbrook. Mr. and Mrs. Howard have taken up their residence in the village of Millbrook.

SAFETY FIRST.

"This is how it happened, judge. I saw that hand come out and signal a left turn. I started to turn to the right. Then I looked at the hand and saw a dinner ring and a bracelot. So I figured I'd better go through the department store window—"

"Discharged."—Life.

Lyrics Of Life

(By Douglas Malloch.)

A BOY ALL BOY

There's a brand new knife and a brand new wall,
And a brand new mark in the brand new hall,
For he had to see if the knife would cut,
And he had to know, was it steel or not?
Oh, they do such things that it's hard to see
Why they do such things, why a boy must be
Like a boy just seems, when his tricks annoy—
But it all proves this, that the boy's all boy.

And the time will come when he'll wonder, too,
Why he used to do what he used to do,
Why he didn't look, why he didn't think,
When he lost the cap, when he spilled the ink,
I have seen a few that were not that way,
And they played like girls when they used to play,
But to tell the truth, though they broke no toy,
I rather longed for a boy all boy.

For the boys grew up, as the children will,
And the nice little boy was a nice boy still,
But the boy all boy, with his flag unfurled,
Was fighting on in the great big world.
He was building roads, he was leading men,
Yes, he made his mark as he made it then,
And the boy all boy seemed the nobler plan,
For a boy all boy makes a man all man.

Copyright, 1926, by the McClure Newspaper Syndicate.

Tribune Writer Who drew Calling Down From Valentino Compares News Value Of Deaths Of Rudy and Eliot

CHICAGO, Aug. 24 (United News).—The Chicago Tribune, whose editorial writer drew a severe lashing through the mails by attacking the screen idol as an "effeminate pink powder puff man," dismissed his death editorially by comparing it in news value to the death of Dr. Charles W. Eliot of Harvard.

The Tribune, like many other dailies, has been featuring Valentino's illness, but gave only one column headline to the death of Dr. Eliot. Commenting on this The Tribunte said:

"The idealist gazes, groans and despairs of the Republic. The cynic smiles at another proof that mankind cherishes those who entertain rather than those who instruct."

"Valentino was to the millions, not Valentino, but all the heroes that he played, and if none of these presented the highest sort of man, they were all romantic answers to some dream, cherished sheepishly or unashamed by most of us.

When The Tribune called Ruddy "effeminate" several weeks before he took ill, the film idol sent the paper a letter demanding that he be allowed to meet the editorial writer in the fight ring, "with bare fists." The paper ignored the challenge.

DID YOU EVER STOP TO THINK?

(By Edson R. Waite.)

That continuous advertising will put new life in any business and keep it alive.

That continuous advertising is business-getting ammunition. Use plenty of that kind of ammunition.

Buyers know good things when they see them. They expect to find good things advertised.

Good quality continuously advertised always receives an enthusiastic welcome by the public.

The popularity of well advertised lines is deserved because they have proven themselves the best by every test.

(Copyright, 1926.)

TO FILL VACANCY.

D. G. H. Melton Is Appointed Accoutant of Utilities Commission.

D. G. H. Melton, purchasing agent of the Canadian Woollens Limited was today appointed accountant of the Peterborough Utilities Commission. The position was made vacant by the resignation of W. G. Henderson which will take effect on September 15. A total of 78 applications was received by the commission.

MR. J. H. SEELS,

Local head of the Dominion Express Company, which on September 1st changes its name to the Canadian Pacific Express Company.

Proposes Headlight Test His Own Proves Defective

Three hundred years ago, a Scotsman named Douglas, the Earl of Morton, introduced into Scotland a machine, known as the "Maiden" which was used to speed up the business of beheading political offenders. This gentleman was later executed himself, and tradition says he was one of the first victims of his own innovation.

Last night, a Scotsman in Peterborough, bearing a somewhat similar name, Rev. J. Douglas Paterson, brought his car to the Market Square, to submit the headlights to the inspection which he had first sponsored in the Kiwanis Club. The mechanic examined the headlights and found one of them out of position, so that a visit to a local garage was necessary before Mr. Paterson qualified for the Kiwanis certificate as the owner of a pair of "A" headlights.

Hot Weather Is Trying

Start the day right by taking a tablespoonful of

PARKE'S LITHIATED
FRUIT GRANULES

in half glass of water before breakfast. It cools and purifies the blood, keeps the liver and bowels active, and you feel refreshed all day.

35c PER BOTTLE
BOND'S DRUG STORE
GEORGE & HUNTER STS.

MILLBROOK NEWS

MILLBROOK, August 23.—Miss Charlotte Luxon has been engaged as principal of the Continuation School at Severn River, Ont., and her sister, Miss Margaret Luxon, as teacher of Fairview School, Fourth Line, Cavan.

Mr. and Mrs. H. R. Armstrong and family motored to Crowe's Landing on Thursday and were guests of Mr. and Mrs. S. H. Hunter.

Among those from this vicinity who went west on the harvesters' excursion on Wednesday were: Messrs. H. J. Armstrong, Richard Hard, S. Elmer, George Ward, W. Davy, Maurice Williamson, S. Bonner, Eldrich Todd, G. Howson, Albert Colon, R. Savery, Alvin Brown, Harold Patton, William Sexsmith.

Owing to the cases of smallpox in the vicinity, and by the advice of the Medical Health Officer, the reception which was to have been held to welcome Rev. E. R. and Mrs. Howard to the parish of Millbrook and Cavan, the various congregations participating, on Friday evening in the Sunday School Hall, has been postponed until a later date.

Miss Verna Strong of Peterboro has been engaged as teacher of the school on the highway just east of Donaldson's Corners.

The local public school will reopen on Wednesday, September 1, and the Continuation School on Tuesday, September 7.

Mrs. M. Wetherup was a recent visitor at the home of Mr. and Mrs. Ross Larmer, Peterborough.

Mrs. J. Wesley Walsh, who has been visiting her son, Mr. George Walsh, Toronto, and Mr. and Mrs. Jos. Porter, Lakefield, is now the guest of Mr. and Mrs. Albert Payne. After visiting a number of friends in this vicinity, Mrs. Walsh will go to Montreal for an extended stay with her son, Mr. Alfred Walsh, and with Rev. T. Anson and Mrs. Halpenny.

Rev. F. H. and Mrs. Howard and family, who have been on a motor trip in the Muskoka district, returned home last week. As Mr. Howard's holidays have still a week or more to run, a further trip is in prospect, though necessarily a brief one, owing to the re-opening of school in the near future.

"MOOI HOLLANDE"

The scenery of Holland is very generally the lovelinness of the plain and lowland. In parts of Gueldres and Limburg miniature mountains and woods do present a picturesque landscape. This is specially true around the heights of Arnhem, in the wods of Het Loo, on Holland's one mountain, the Wisselschebosch. On the boundary between Limburg and Germany there is a range of hills for the eyes only of the Netherlanders, for they belong to Germany. Despite the flatness however, the attractiveness of the country has never been questioned. The absence of the sensational scene and the abnormal landscape, centers attention on listening to an anthem of little harmonising sounds which create a fresh ideal of beauty. It has made the Dutch so love their country, that many of them never leave it. To adventure away into the next province is often called "going abroad" so far does it seem. The whole nation is dominated with a quiet content with its quaint beauty, which explains why the folk here often refer to their country as "Mooi Hollande", — "pretty Holland."

HEADLIGHT TEST SHOWS DEFECTS

Not One of Those Tested Last Night Is Found Entirely Correct.

NEED FOCUSING.

That the headlight testing scheme sponsored by the Kiwanis Club was an innovation long overdue was amply demonstrated at its inauguration last night when out of a number of cars examined not one had headlights which conformed exactly to the requirements of the Highway Traffic Act. Ninety per cent of the headlights required slight focusing to bring them within the law; the remainder requiring larger adjustments were advised to have the alterations made at any of the garages of the town.

The first citizen to take advantage of the scheme was Alderman R. S. Cotton who drove into the square and after inspection and a slight adjustment received the Kiwanis certificate. Other cars soon followed. The mechanic for the evening, C. H. Edwards, took the opportunity to have the headlights of his own car tested and found that a slight alteration was necessary.

Several owners of cars who appeared on the Square with the intention of having their headlights tested, went home after the rain commenced to pour.

There was a fair crowd of interested onlookers at the testing. A member of the police force was on hand to lend assistance.

The garages of the town are cooperating with the Kiwanis Club to the extent of placing a mechanic on duty for the inspection. C. H. Edwards of the Selkirk and Elliot garage was on duty last night.

Tonight a mechanic from J. J. Duffus and Company will carry out the inspection and minor adjustments. Kiwanians Tom Mark, Hugh Niven, Herb. Gilgour and D. C. Grant will be on the Market Square.

Hungry

A delicious satisfying wholesome dish for sturdy appetites and an inexpensive one—is

CLARK'S Pork and Beans

Welcomed alike by young & old.
Sold everywhere
W. CLARK Limited, Montreal
29-26

Have you tried MAZOLA for Mayonnaise?
The famous SALAD *and* COOKING OIL
The CANADA STARCH CO. LIMITED-MONTREAL

Our Dollar Day
A Real Bargain Day

Here Are Some That Should Appeal

60-Watt Bulbs, Special	5 for $1
Kiddies' Dump Wagons, Special, Each	65c
Kiddies' Wagons Each	85c
Kiddies' Wagons, Each	$1.50
Ladies' and Gent's C.C.M. New. Special Each	Bicycle, $30
Ford Cars, Each	39c
Safety Razors and Strop, Each	39c
Hammocks, Special, Each	$2.75
Mah Jongg Set. Reg. $5, Special Each	$1
Clockwork Iron Train, Reg. $4.50; Special	$2.75

SEEING IS BELIEVING—SEE OUR WINDOWS

1 DAY

White Cycle & Sports Limited
212-214 CHARLOTTE ST
Phone 897. We Deliver Anywhere

Broadcasting~
GOLD DUST TWINS

Dusty: "Hello, everybody! We're here again and ready to live up to the slogan, 'Let the Gold Dust Twins do your work'. We have banished blue Mondays for many folks. Our Sunny Monday Soap is a wonderful dirt-starter. It lightens the labour of wash day and cannot harm the most delicate fabrics."

Goldy: "Tuesday is kitchenware day. Gold Dust Cleanser makes everything shine like a new penny—it cleans, scours and polishes."

Dusty: "Gold Dust Cleanser is suday, cleaning the bath in a jiffy and leaving a nice odor."

Goldy: "Gold Dust Washing Powder makes suday dishwater that *cuts the grease* and dirt and doesn't hurt your hands."

Dusty: "We also do the mid-week cleaning with Gold Dust Washing Powder—sinks, refrigerators, windows, etc."

Goldy: "And of course we keep hands and face clean all the time with the old favourite Fairy Soap, and when Saturday night comes, the pure white oval cake of Fairy Soap is much in evidence. It makes 'bath nights' a real delight. *It floats.*"

The Gold Dust Twins will be in town all week in the windows of the Independent Grocers. Watch for them and read the rules of the "Gold Dust Twins Competition."

INDEPENDENT GROCER

Buy from the Independent Grocer in your neighborhood

AMERICAN POSTAGE STAMPS
May Be Purchased at
The Examiner Office

POLICE NEEDED AT COAL MINES

Complaint Made That Pickets Are Intimidating Men at Work.

NUMBER DECREASES.

MANSFIELD, Eng., Aug. 24.—Canadian Press. — Special police have been drafted to various collieries in this area as a result of complaints that intimidation of miners desiring to return to work by strike pickets, is creating a threatening situation. Many of the strikers' pickets are armed with cudgels, the complaint says.

Temper in the Nottinghamshire coal field, where several thousand miners have resumed work, is rising, although acts of open violence so far have been few. Reports from various pitheads within a radius of ten miles of Mansfield, stated that, with one possible exception, the number of miners at work to-day was much less than yesterday.

BOOTLEGGERS TO BE DEPORTED

American Government Considers Sending Aliens Out of Country.

ONE ATTEMPT.

WASHINGTON, Aug. 24 (United Press).—Deportation of bootleggers who are not citizens of the United States, an often discussed but so far unused weapon, may soon be attempted on a major scale.

Assistant Secretary of the Treasury Andrews is expected to confer with Labor Department officials on deportation proceedings when he returns from his vacation.

The Dry authorities said today that the effort to banish George Remus, convicted Cincinnati liquor vendor, from America as undesirable, was only a forerunner of what might be expected to follow.

70 YEARS OLD; FIGHTS POLICE

Threatens Provincial Police With Rifle Before Being Overpowered.

HAS HOME BREW.

BELLEVILLE, August 24.—Frank Blakely of Denby, a 70 year old man who stands six feet two inches in his stocking feet, and who had to be overpowered by two Provincial officers before he was captured, was fined $400 and sentenced to two months, or in default of fine, five months, in the police court yesterday for keeping liquor for sale.

The officers went into ambush to meet Blakely and his rig. Perched alongside of Blakely on the seat was a high powtred rifle fully loaded. At first Blakely said that he would use the rifle unless a way was cleared for him. He was overpowered after a struggle and taken to Napanee. In his wagon were found five barrels of alleged home brew, which were confiscated.

CIVIL WAR FEARED.

Heavy Cannonade is Reported Near Bulgar-Greek Frontier.

SOFIA, Bulgaria, Aug. 24 (Canadian Press).—A heavy cannonade has been reported a few miles south of the Greco-Bulgarian frontier near the village of Aivatovo, southeast of Salonika, Greece. It was reported that the garrison at Salonika had been attacked and a civil war has broken out.

AT THE CROSS ROADS OF EUROPE.

The country which to-day seems to stand at the crossroads of Europe is Czechoslovakia. To many this name is a "terra incognito," but when the eye picks out Prague, Carlsbad, Marienbad, Frazenbad and Pilzen, it is immediately recognized as an old haunt of tourists. If you travel on almost any of the great continental railroads, it is easy to find yourself within Czechoslovakian territory. I never miss a chance to see something new in Prague. This was a favorite city with Goethe, Chateaubriand, George Sand, Prevost and Brandes, who has praised it as "the Rome of the North." Here is the famous Hradcany, ancient seat of the Kings of Bohemia and now the residence of the President. Here also is the majestic Gothic Cathedral of St. Vitus and the beautiful Charles Bridge over the Vlatava. Other places of interest in the country are Pilzen with its famous beer, Kuttenburg, a treasure haunt of Czech art, Tabor with its quaint streets and memorials of the Hussite Wars, and the great spas already mentioned. The most striking natural beauty of the land are the resorts in the Tatia Mountains, for there I saw castles and ruins, quaint costumes and rugged peaks, reminiscent of the Alps.

VETERINARY
DR. W. L. McELROY, Vet. Sur., office and residence, 190 Charlotte St., Charlbond Bldg., Peterboro. Phone 1633J.

WANT ALIENS DISFRANCHISED

Native Sons Want Names on U. S. Quota List Taken Off Voters' List.

MAKE PROTEST.

TORONTO, Aug. 24 (Canadian Press)—Because of the declared presence within Canada of perhaps 30,000 or 40,000 overseas "transients" who through application to enter the United States under the quota law are alleged to be making of this country a back door through which to gain entry into a foreign nation, Toronto assembly, Native Sons of Canada, has forwarded to the Prime Minister of Canada a protest against such people being permitted to vote at the forthcoming or any subsequent election within Canada. The Native Sons conteend that as every foreigner entering the United States before being given entry, is required to make a declaration of intention to become a citizen of the American Republic—which involves further an oath of allegiance to the United States—the mere application for entry, involving such a declaration, is sufficient reason for disqualification particularly as the declaration involves the renunciation of allegiance to King George V.

LABOR DISPUTE ABOUT EMBASSY

Amerian Labor Says British Building Must Be Built By Union Men.

THREATEN BOYCOTT.

WASHINGTON, Aug. 24 (United Press).—Another dispute of serious international complications was threatened here today through what American Labor feared was a plan to build the new British Embassy with non-Union labor.

Organized Labor all over the country will boycott British goods unless union workers are employed, Henry Miller, chairman of the adjustment committee of the Central Labor Union, said today.

Construction of the new building has not actually been started. A steam shovel was in operation at the site today, however, and the Central Labor Union charged it was manned by a non-Union crew.

AROUND THE CITY.

Chief of Police Clarke and Alderman Cherry, of North Bay, passed through the city this morning on their way from Kingston. Chief Clarke was in charge of a prisoner who was arrested in that city for theft of an automobile from the northern city.

The Honorable G. N. Gordon returned from Ottawa this morning. He was in attendance at a meeting of the National Liberal executive for the provinces of Ontario and Quebec. Final arrangements were made at this meeting for the speakers and meetings on behalf of the Liberal party in the province of Ontario.

The Fire Department received a call at 11.15 a.m. to-day to 431 Bolivar street, where an overheated stove pipe caused a slight blaze. No difficulty was experiened in putting out the glim.

LEAGUE COUNCIL MEETS SEPT. 2

Re-organization Report Is Principal Item of Business.

GERMAN ENTRY SURE.

GENEVA, August 24 (Canadian Press).—The forty-first session of the Council of the League of Nations will be officially convened on September 2, under the Presidency of Dr. Eduard Benes, Foreign Minister of Czechoslovakia, who has heretofore served as a temporary chairman of the League Assembly.

The chief question on the agenda will be the report of the Commission on Reorganization of the Council, which probably will hold its decisive meeting on August 30, when the Spanish claim to a permanent seat probably will be decided.

It is generally assumed that the Great Powers will allow nothing to interfere with the entrance of Germany to the League and to a permanent seat in the Council, and that, even if Spain should unexpectedly obtain a permanent seat, it would not be until after Germany has taken her seat in the Council.

BOILER EXPLODES.

Great Damage Done To Engine and Passengers Shaken Up.

ORLAND, August 24. — Yesterday afternoon about 3.50, just as the fast C.N.R. passenger train from Toronto to Ottawa passed through Brighton, the boiler of the engine exploded, causing a terrific noise and shaking several of the passengers up badly.

The train had only gone about 300 feet beyond the Brighton station when the explosion occurred. The shaft from the drivers to the steam box broke loose. This drove in the head of the steam box, and whirling in a circle swept everything away from the left hand side of the engine, scattering the broken pieces for 100 feet and more.

The sound of the explosion was heard for one and a half miles in the surrounding district, and nearly deafened the passengers.

BIRTH

GODFREY.—At Nicholls Hospital, August 23, to Mr. and Mrs. John Godfrey (nee Florence Johnson), a son.

Have You Forgotten
THAT PROMISE OF A WATCH TO YOUR BOY OR GIRL
Now is the time to fulfill that promise. See our values in Pocket and Wrist Watches.
C. S. McCLELLAND & SON
391 WATER STREET
"The Little Store Around the Corner"

LOCALS

CARD OF THANKS

Mr. and Mrs. Lloyd Redmond wish to thank all their friends for kindness shown to them during Mr. Redmond's illness, especially Street Railway boys, L.O.L. No. 50, Mrs. Payne and Mrs. Maynard.

RADIO.

Receivers built, altered and repaired by expert. Ten years' experience. Complete line of tubes and batteries. Tubes tested and re-activated. —Roy White, 203 Dublin. 'Phone 1452-J.
10d-26,31,4,10,14,17,21,24,28,31-4254

AUCTION SALE

Thursday, August 26th of Household Furniture, Etc., at No. 220 Park Street, Entire Furniture, Etc., also nearly new Piano, Northern Electric Radio Set, Set Trap Drums, Gramaphone, Wilton Rug, Etc. Sale 1.30 p.m. W. J. Hancock, Auctioneer.
3d, 47, 2717

FOR SALE BY PUBLIC AUCTION

Cottage, 8 rooms, fully furnished, boathouse, and three acres of land on Eaglemount Island, Stoney Lake, 5 minutes from Juniper Island, store, post office and pavilion; subject to a reserve bid, at Hancock's Auction Rooms, August 27th, at 2 o'clock. Desirable property, ideal location, and a real bargain because must be sold to close an estate. For further particulars phone 917W. 3d, 48 2731

COMMITS SUICIDE.

Unknown Man Leaps Into Niagara River and Refuses Aid.

BUFFALO, N. Y., Aug. 24. Canadian Press. — An unidentified man leaped into the Niagara River from the ferry boat Jamaica soon after it left for the Fort Erie dock to-day. A life preserver was thrown to him but although it landed within his reach he refused to grasp it and disappeared in the swirling current.

OBITUARY.

JENNIE GILLESPIE.

Jennie Gillespie, eldest daughter of the late Peter Gillespie, of Otonabee, died on Monday at the residence of her brother-in-law, Alex. Huston, of Otonabee.

Miss Gillespie was 35 years in the service of T. H. Hooper and Sons, bakers and confectioners, Peterborough.

Surviving her, and mourning her loss are two sisters, Miss Julia Gillespie and Mrs. Alex. Huston, three brothers, John and George of Peterborough and Peter of Ottawa.

The funeral takes place on Wednesday at 2 p.m. from the residence of A. Huston, interment in Little Lake cemetery. Rev. Wm. Allan, of St. Paul's Presbyterian church, Peterborough, will officiate.

SAMUEL J. McINTYRE.

Mr. Samuel J. McIntyre, a well-known resident of Almonte, passed away on Tuesday, August 10, at his home on Union Street after a long illness. He was 56 years of age.

Mr. McIntyre was a native of Peterborough, Ont. A portion of his early life was spent in the United States, where he learned the woollen business. Then he came back to Canada. Before being appointed chief of the carding department of the Rosamond Woollen Mill he was three years in Renfrew. He had been about ten years in Almonte. About a year and a half ago he became seriously ill and his life was despaired of, but he rallied and resumed his duties at the mill. However he became ill again, and although not often confined to his room his health gradually failed.

He was twice married, and leaves behind him a widow, who was Miss Lottie Lodge, and five children. The daughters are Queenie and Helen, of New Haven, Conn., and Elsie of Ottawa. The sons are Carol, in Chicago, and William at home. His mother, Mrs. Elizabeth McIntyre of Peterborough, also survives. His father, James McIntyre, died 35 years ago. He leaves two sisters and a brother, Mrs. Ed. Curtis of Peterboro, Mrs. Geo. Billings of Toronto, and Mr. Walter McIntyre of Gonic, N.H.

The late Mr. McIntyre was a man of fine character and had a large circle of friends. The funeral, which took place under the auspices of Mississippi Lodge A.F. and A.M., on Thursday, was very largely attended. Rev. J. R. MacCrimmon of Bethany United Church conducted the service, Interment was made in the Auld Kirk cemetery. The pall-bearers were: Messrs. Thomas Lodge of Smith's Falls, Joseph Lodge, W. N. Washburn, James Barbour, Andrew Elliott and Ed. Nicholson.

Amongst those from a distance who attended the funeral were Mrs. Elizabeth McIntyre of Peterborough, Miss Elsie McIntyre of Ottawa, Miss Helen McIntyre of New Haven, Conn., and Miss Billings of Toronto.—Almonte Gazette.

LADY-FINGERS, jelly rolls, French pastries, cream puffs —anything that will appeal to your jaded palate—we have them all. And the reasonable prices will appeal to your pocketbook as well. Give us a trial.
"Most nourishing Food"
HOOPER'S
THREE STORES
327, 414, 601
GEORGE ST.

ASTONISHING DOLLAR DAY BARGAINS
IN MEN'S, WOMEN'S AND CHILDREN'S CLOTHING AND FURNISHINGS ALL DAY WEDNESDAY AT—
P. BLACK'S
TWO BUSY STORES
CORNER GEORGE AND KING STREETS

ELECTRIC BULBS 60, 40 or 25 Watt Bulbs 4 for 95c
75 Watt .....55c | 150 Watt 85c
100 Watt .....65c | 200 Watt $1.15
Frosted Bulbs
25 Watt .....40c | 100 Watt 70c
40 Watt .....50c | 150 Watt 90c
All Guaranteed
DAWSON & JOHNSTON
Phone 2123 - Corner George and McDonnel

$ Dollar Specials $
Boyd's Grocery
Orange Marmalade, 4 lb. pail 49c
Peach Jam, 3 lb. jar....49c
Plum Jam, 3 lb. jar....35c
Greengage Jam, 3 lb. jar 35c
Pure Gold Jelly Powders, 4 for 25c
Pure Gold Quick Puddings, 2 for 23c
GRAB BAGS
Each bag guaranteed to contain $1.00 worth of good merchandise. Take a chance. They are good value for 50c
French Peas 2 tins 25c
Toilet Paper, 10 rolls for 35c
Macaroni, 3 lbs. for ...25c
15c Fly Swatters, 2 for 15c
Rubber Rings, 3 for ...23c
Pineapple, 2 tins for...35c
Hawes Floor Wax, 1 lb. tin 45c
Pumpkin, tin, size 2 ..10c
Tomatoes, tin, size 2, 11½c
Clark's Soup, 3 tins for 25c
Aluminum Preserving Kettle with 10 bars Soap. While they last.. $1.00
3 Shirriff's Jellies with glass fruit dish 23c
Sugar, 16 lbs. for ...$1.00 (with your order)
Tiger Salmon, 1 lb. tin, 3 for $1.00
Harry Horne's Double Cream Custard Powder —1 lb. tin only 20c
(limit three to a customer)
1 large Enamel Sauce Pan
1 pkg. Chipso,
9 cakes Laundry Soap
2 cakes Guest Ivory Soap
1 cake regular Ivory Soap
All for $1.35 while they last.
BOYD'S GROCERY
639 GEORGE STREET PHONE 964
FREE DELIVERY

Pure Gold, Quick Tapioca, pk. ...11c
Harry Horne's Custard Powder, tin 23c
Honey Dew Corn 15c
$ "Dollar Day"
Read about our Bag of Sugar Prize
This is our first Dollar Day in our new Groceteria. We are celebrating with the greatest offering we ever presented to Peterboro' citizens. Every items is priced to save a big margin for thrifty buyers. It will pay big in actual dollars to stock up freely from this list.
Remember, we deliver orders up to $3.00 for 10c., over $3.00 free.
JAMS, JELLIES AND MARMALADES
Strawberry and Raspberry Jam, 1 lb. jar..23c
Black Currant Jelly, 1 lb. jar.....23c
Mother's Blended Jams, 4 lb. tins.....49c
Cherry Jams, 4 lb. tins 63c
Oranges Marmalade, 1 lb. jar 17c
3 lb. jar.....33c 4 lb. tin.....47c
Shirriffe's, 1 lb. jar 19c
Onions, 2 lbs. 11c
BLACK TEA
Regular 57c for 53c
Regular 63c for 57c
Regular 80c for 73c
CEREALS
Shredded Wheat, 2 pkg. 23c
Post Bran, 2 pkg. 25c
Puffed Wheat, pkg. 12c
Puffed Rice, pkg. 16c
Grape-Nuts, pkg. 15c
Tilson's Bran, pkg. 19c
All Bran, pkg. 19c
Kellogg's Corn Flakes, pkg. 10c
Quaker Corn Flakes, pkg. 9c
Post Toasties, pkg. 11c
Roman Meal, pkg. 29c
LARD.
Rose Brand, 1 lb. 22c.; 3 and 5 lb. 22c.
Cream of Wheat, pkg. 25c
Rolled Oats, 4 lbs. 17c
Quick Quaker, pkg. 27c
CANNED FISH
Banquet Sardines, each 6c
Lobster, tin, each 24c
Tuna, white meat, each 33c
Clover Leaf Salmon, ½'s, each 22c
BAG OF SUGAR FREE
If the ticket that wins the Merchants' first prize of $50 came from our store, we will present the winner with a 100 lb. bag of Granulated Sugar. Use Porter S. White Co. tickets and try for the $50.00 and a bag of Sugar extra.
Clover Leaf Salmon, 1's, each.....42c
Pilchards, 2 tins 13c
Crossed Fish Sardines, 2 for 25c
BISCUITS
Christies' Soda Wafer, pkg. 12c
Christies' Oat Cakes, pkg. 21c
Christies' Sodas, 1 lb. pkg. 15c
Graham Wafers, pkg. 13c
Social Tea, pkg. 15c
H. P. Sauce, bottle 23c
Zephyr Cream Sodas, pkg. 27c
Zephyr Cream Sodas, tins 37c
Arrowroot, lb. 25c
Mixed Sandwich, lb. 31c
SOAPS AND CLEANERS
Princess Soap Chips, pkg. 22c
Old Dutch Cleanser, pkg. 9c
Castile Soap, 8 cakes 25c
Borax, large pkg. 17c
Chipso, large pkg. 21c
Fairy Soap, cake 7c
Guest Ivory, 6 cakes 25c
Oranges, dozen 41c
Gillett's Lye, tin 13c
Star Ammonia, 4 pkg. 25c
Serv-us Floor Wax, tin 39c
HONEY, 1926
Clover—1 lb. jar 25c
Clover—5 lb. pail 69c
Clover—10 lb. pail $1.26
SUNDRIES
Benson's oCrn Starch, pkg. 10c
Royal Gold Corn Starch, pkg. 7c
Macaroni, 3 lbs. 25c
Clothespins, 4 dozen 10c
Spring Clothespins, 2 dozen 11c
Redpath's Sugar, 16 lbs. $1.00
Mop Sticks, each 16c
Dates, 3 lbs. 23c
Rice, fancy, 3 lbs. 25c
Tapioca, 1 lb. 10c
Matches, 3 pkg. 25c
TOMATOES
Beautiful home-grown 2 lbs. ... 15c
Clarke's Beans, large 23c
French Peas, 2 tins 25c
Cocoanut, lb. (fine and shredded) 23c
Cocoa, 2 lbs. 25c
Metal Rings, dozen 17c
SEE OUR WINDOWS
P. S. WHITE CO.
Self Serve 332 George St. Phone 1960 Groceteria

Leafs Take Opening Game Of Series From Jersey City

MISS MALLORY REGAINS SINGLE CHAMPIONSHIP FOR EIGHTH TIME

Seven Times Champion Defeats Miss Elizabeth Ryan in Final.

COURAGEOUS FIGHT.

Makes Smashing Come-back After Losing the First Four Games.

FOREST HILLS, Aug. 24 (Canadian Press.—With one of the most courageous uphill fights any tennis title battle has even seen, Miss Molla B. Mallory plucked victory from the brink of defeat yesterday against Miss Elizabeth Ryan and won the national women's singles championship for the eighth time.

Mrs. Mallory's come back to the peak after an interval of three years was accomplished in spectacular fashion after she had lost the first four games of the final set and later been within a point of defeat. Against an opponent who had been a pronounced favorite to win the 32-year-old New York woman, by her bull-dog grit and the sheer power of her game, smashed her way to a thrilling victory by scores of 4—6, 6—4, 9—7.

Miss Ryan gathered some share of title glory when she returned to the courts later to win the doubles championship final with Miss Eleanor Goss as her partner. They defeated Miss Mary K. Browne of Santa Monica, Calif., and Mrs. Charlotte Hosmer Chapin of Springfield, Mass., in another prolonged uphill struggle, 3—6, 6—4, 12—10.

By lifting the big silver trophy for the eighth time Mrs. Mallory shattered all world's records for the number of victories in major national championships, here or abroad. No woman star, not even the great Suzanne Lenglen, has touched this mark and in men's competition the record is seven triumphs, achieved first by R. D. Sears, the first American singles champion, and equalled later by William A. Larned.

The victory of Mrs. Mallory yesterday ranks among the most startling upsets in tennis annals, for she not only conquered an opponent heavily favored to win, but did it against the most discouraging odds. In something like nine times they have met before here, and Miss Ryan always has been victorious, usually by clean-cut margins.

This time, however, the veteran Californian became erratic and uncertain as she found herself arrayed against a woman whose nerve and pluck never deserted her and whose smashing power carried all before it at critical moments.

Miss Ryan's unsteadiness, her erratic diving and unstable service all contributed to her downfall, but in the final analysis it was the terrific power behind Mrs. Mallory's baseline game that upset her rival and turned the tide in her favor.

Few sets have been packed with any more excitement or thrill than the final set in which Miss Ryan twice had victory seemingly in her grasp only to have her tenacious opponent refuse to yield.

CITY RUGBY LEAGUE MAY BE STARTED

There is material in City for Four Good Teams.

It has been suggested that a Rugby League for the city, composed of four teams, could be made to operate successfully this year. In 1922 a league was formed consisting of four teams and operated very successfully a single schedule. A double one had been suggested but the season was started late and it was decided to call it after the finish of a single schedule to enable an intermediate entry to train and participate in the Intermediate series of the O.R.F.U. The four teams comprising this league were the Excelsiors, Crescents, Belmonts and the P.C.I. entry in the inter-scholastic series. In this series the Excelsiors were the winners.

A suggestion that four strong teams to compose this year's league would be the Belmonts, the Crescents, a team representing either the De Laval or the C.G.E. or a combination team from these two plants and the local Junior entry. There is no doubt that four strong teams could be secured as there is plenty of talent available. There are a number of enthusiastic boosters of Rugby in the Belmont Club as Clare Sturt, Frank Jobbitt and Joe Batten. The Crescent entry could certainly be served by Jack Dainnard. The De Laval has an enthusiastic booster and player in Johnny Ward while the C.G.E. contains one in Gordon Evans. The Junior entry would of course be a sure starter for this would furnish the practice and games necessary for their O.R.F.U. series.

From this City League an Intermediate team to represent Peterboro could be chosen, so here is an opportunity to boost the game and also to see some good games by coming along to the meeting on Wednesday evening at 8.00 o'clock at the Y.M.C.A.

HE DIDN'T

New Salesman: I'll take orders from no man!

Sales Manager: Yes, I noticed that while you were out on the road. —Telephone Topics.

STANDING OF LEAGUES

INTERNATIONAL LEAGUE	Won	Lost	P.C.
Toronto	84	49	.632
Baltimore	80	51	.611
Newark	79	53	.599
Buffalo	77	57	.575
Rochester	65	68	.489
Jersey City	60	70	.462
Syracuse	51	80	.389
Reading	30	98	.234

NATIONAL LEAGUE	Won	Lost	P.C.
St. Louis	69	50	.580
Pittsburg	66	48	.579
Cincinnati	69	51	.575
Chicago	61	57	.517
New York	58	59	.496
Brooklyn	58	65	.472
Boston	47	70	.402
Philadelphia	43	71	.377

AMERICAN LEAGUE	Won	Lost	P.C.
New York	77	45	.631
Cleveland	67	55	.549
Philadelphia	67	56	.545
Detroit	63	57	.525
Washington	59	59	.500
Chicago	60	61	.496
St. Louis	51	71	.418
Boston	42	82	.339

YANKS INCREASE LEAGUE LEAD BY TEN FULL GAMES

Make Decisive Win Over Cleveland By 3 to 2 Score.

PITCHING DUEL.

Alex. Mattzler, Recruit, Distinguishes Himself in Phillies-Athletic Game.

NEW YORK, Aug. 24 (Canadian Press))—The New York Yankees increased their lead in the American League to ten full games here yesterday when they defeated Cleveland 3 to 2. Urban Shocker bested Emil Levsen, Cleveland's young star, in a pitching duel.

The Philadelphia Athletics made it two straight over the Chicago White Sox by winning 4 to 1. Recruit Alex. Mattzler distinguished himself in the field by throwing a runner out at the plate in the fourth inning and in the eighth he robbed Falk of an extra base hit by a race to the rear and leaping catch. His catch cut off at least three runs.

Detroit trimmed Boston 9 to 1 by hard and timely hitting. Collins did his part by holding the Red Sox to eight scattered hits, while his team mates chalked up 11 off three Boston pitchers.

A wild pitch by Marberry and poor defensive play by the Washing Senators in the eighth inning enabled the St. Louis Browns to score four runs to break a tie and win 8 to 4.

LAKEFIELD VICTORS

Defeat Buckhorn in North Peterboro Softball League Game.

LAKEFIELD, Aug. 24.—Lakefield defeated Buckhorn at a game of softball played at Buckhorn in the North Peterboro Softball League by a score of 15 to 11.

The following is the line-up:

Buckhorn — Hall, p; Woods, c; Shearer, 1b; G. Wilson, 2b; M. Wilson, 3b; Jones, ss; Windover, rf; R. Smith, lf; Fulton, cf.

Lakefield—Madill, p; Payne, c; Stabler, 1b; Elliott, 2b; Burrows, 3b; Tanner, ss; Smith, rf; A. Wilson, lf; Spence, cf.

TORONTO WINS OPENING GAME FROM SKEETERS

Is Their Sixteenth Victory in the Last Eighteen Games.

WALKS FIVE MEN

Orioles Take Double-header From Rochester, Gaining One-half Game.

NEW YORK, Aug. 24.—(Canadian Press).—The Toronto Leafs won the opening game of their final home stand by a score of 3 to 0 against Jersey City. It was their sixteenth victory in their last eighteen games. Cantrell walked five men, while Stewart pitched steady ball aided by the batting of Otis Miller and Mickey Heath, both inserting a hit when it was useful.

Baltimore gained half a game on the league leaders, winning both ends of a double-header from Rochester, the first one in fifteen innings by 4 to 1 and the second 6 to 4 in seven innings. The pitching of Chambers in the first game was a feature, allowing the Tribe only four hits.

The Buffalo Bisons and the Newark Bears halved yesterday's double-header, the Clymerites bagging the opener 9 to 5 and the Bruins reversing matters in the seven innings affair, 6 to 3. A home run by Andy Anderson over the left field fence in the ninth inning of the first game broken the 5-5 deadlock. Brown, Fonseca and Kingdon smashed out homers in the second game for the Bruins.

The Syracuse-Reading game was postponed, to be played as part of a double-header tomorrow.

AUSTRALIA ON WAY TO VICTORY

Unless Somerset Shows Improved Form at Turn to Bat.

AT TAUNTON

TAUNTON, Aug. 24 (Canadian Press)—The second day's play in the scheduled encounter between the touring Australians and Somerset here yesterday, saw the visitors well on the way to a decisive victory, unless Somerset in their next turn at bat show considerably improved form. To the 225 registered by the Antipodeans in the first innings the home county responded with 153. The Australians went in a second time and did much better than formerly, only three wickets having fallen at the close of the day with the score standing at 197. The victims were W. H. Ponsford, J. M. Taylor and J. L. Hendry, while H. L. Collins, the captain, and J. S. Ryder, continued at bat. Taylor's score was 75.

Several good innings were recorded by Somerset, notably by E. F. Longrig and G. F. Earle, while J. C. W. McBryan, M. D. Lyon and Young were also good scorers. The rest of the team, however, were indifferent and were easy prey for Clarence Grimmett and Richardson who between them took 9 wickets for 82 runs. Grimmet's average was five for 64 and Richardson's 4 for 18.

Collins and Ryder resume for the Australians today.

LET'S HOPE

Geraldine: William means good, James means beloved. I wonder what George means?

Mother: Well, my dear, let's hope that George means business.—Ideas.

LEADERS SPLIT DOUBLE HEADER WITH BROOKLYN

Grabs Final Game 10-2 — Carey Plays For Dodgers.

IN SECOND PLACE.

Cincinnati Stages Brilliant Rally That Ties Score in Ninth.

NEW YORK, Aug. 24 (Canadian Press)—Pittsburgh dropped to second place in the National League yesterday when they split a double header with Brooklyn losing the first, 7 to 3, and grabbing the final game 10 to 2. Max Carey played centerfield for the Dodgers.

Cincinnati staged a brilliant rally to tie the score in the ninth inning and won in the tenth wtih none out, 7 to 6, over the New York Giants. It was the fourth straight game the Reds carried into extra innings and their ninth straight victory. George Kelly hit over the left field fence for a home run in the sixth.

Philadelphia-Chicago and Boston-St. Louis were postponed on account of rain.

MILL WILL PLAY GENERAL MOTORS

First Round Ontario Softball Association Game at Campbellford.

CAMPBELLFORD, Aug. 24. — Softball fans of the district will get their first opportunity to watch an outside team in action in a championship game today at the Agricultural Grounds, when the Oshawa General Motors team play here in a first round intermediate Ontario Softball Association game.

The game is called for 6 o'clock sharp, with neutral umpires in charge.

The good Mill team will have the honor of representing Campbellford and win or lose Oshawa will know they have been in a game. The Mill may not be the smoothest fielding team in the local group, but they are considered the hardest hitting, every member of the squad being capable of poling out a solid drive.

NORTH DOURO WIN

Good Crowd in Game Deciding Winner of Last Half.

DOURO, Aug. 24.—A very large crowd was out to witness the ball game, North Douro vs. Warsaw, on Tuesday evening, when the winner of the last half was decided. Both teams played splendid ball, but North Douro won, the score being 13 to 7. The line-up:

North Douro—p, C. Towns; c, M. Coughlin; 1b, W. Towns; 2b, F. O'Brien; 3b, R. Walsh; ss, R. Essor; lf, E. Allen; cf, G. Condon; rf, James Walsh.

Warsaw—p, Raphael Darling; 3, P. Bowen; 1b, Hilliard Jory; 2b, Richard Darling; 3b, Allen Taylor; ss, H. Munro; lf, O. McIlvena; rf, Clifford Selkirk; rf, Hilliard Hamblin.

Umpires—At plate, W. Allen; on bases, B. Allen.

North Douro's record is: won 5, lost 1.

Burns' Bridge won the first half, and next Friday evening the two winning teams of group one will play the deciding game. Then the winner will play the winner of group two of the North Peterboro League.

Baseball Scores

International League

Newark .. .. ..012 011 000—5 11 2
Buffalo .. .. ..000 210 204—9 15 0
Mamoux and Schulte; Ferguson and Lake.

2nd game—
Newark .. .. ..112 011 0—6 13 1
Buffalo .. .. ..100 002 0—3 10 0
Hankins and Wilson; Proffitt, Brice, Stryckner and Barnes.

Baltimore—
000 000 100 000 001—2 15 1
Rochester—
000 100 000 000 000—1 4 2
Chambers and Freitag; Thormahlen and McAvoy, Head.

2nd game—
Baltimore .. .. ..010 401 0—6 10 2
Rochester .. .. ..000 002 2—4 8 1
Jackson, Earnshaw and McKee; Horn, Thomas and Head.

Jersey City .. ..000 000 000—0 3 0
Toronto .. .. ..000 001 02x—3 6 2
Cantell and Cobb; Stewart and O'Neill.

Reading at Syracuse to be played in doubleheader tomorrow.

National League

Brooklyn .. ...005 000 101—7 13 2
Pittsburgh .. ..200 000 100—3 6 2
Petty and Deberry; Meadows, Morris, Aldridge and Smith, Spencer.

2nd game—
Brooklyn .. .. .000100 001— 2 8 2
Pittsburgh .. .025 101 10x—10 15 0
Barnes, Erhardt, Williams and O'Neill; Yde and Gooch.

New York ...010 003 200 0—6 14 1
Cincinnati.. ..001 101 003 1—7 11 1
Greenfield, Davies and Snyder; Rixey, Meeker, Donohue and Picinich.

Philadelphia at Chicago—rain.
Boston at St. Louis—rain.

American League

Cleveland.. .. ..100 00 010—2 7 2
New York .. ...000 120 00x—3 5 3
Levsen and Sewell; Shocker and Severeid.

Detroit .. .. ..211 000 05o—9 11 1
Boston .. .. ..000 100 0—1 8 2
Collins and Woodall; Wilte, Welzer, Russell and Gaston.

Chicago .. .. ..100 000 000—1 8 0
Philadelphia .. .003 100 00x—4 9 2
Thomas and Crouse; Ehmke and Cochrane.

St. Louis .. ...004 000 040—8 13 0
Washington .. 002 000 200—4 9 2
Giard, Ballou, Wingard and Schang; Murray, Marberry and Tate.

BISHOP VISITS SICK CHILDREN

Spends Last Day of Toronto Visit in Hospital

GOES TO HAMILTON.

TORONTO, Aug. 23.—(Canadian Press).—Right Rev. A. F. Winnington-Ingram, Lord Bishop of London, spent his last morning in Toronto in visiting the patients in the Hospital for Sick Children today. Following his visit to the hospital the Bishop was conducted through Hart House, the University of Toronto, and Georgina House. This afernoon His Lordship went to Hamilton where he will deliver an address tonight. From Hamilton he will go to Niagara Falls, Ontario, and from there to Aylmer, Ontario, where he will visit with his brother's family.

BUT NOT IN RAIN.

"For you, my dear, I would go to the ends of the earth.'

"Why didn't yoo come yesterday?'

"It was raining."—Pele Mele, Paris.

More Sold than Any Other Brand

Wilson's BACHELOR CIGAR 10c

Millions monthly bring content to Canadians in every province.

SEVEN TIMES CHAMPIONS

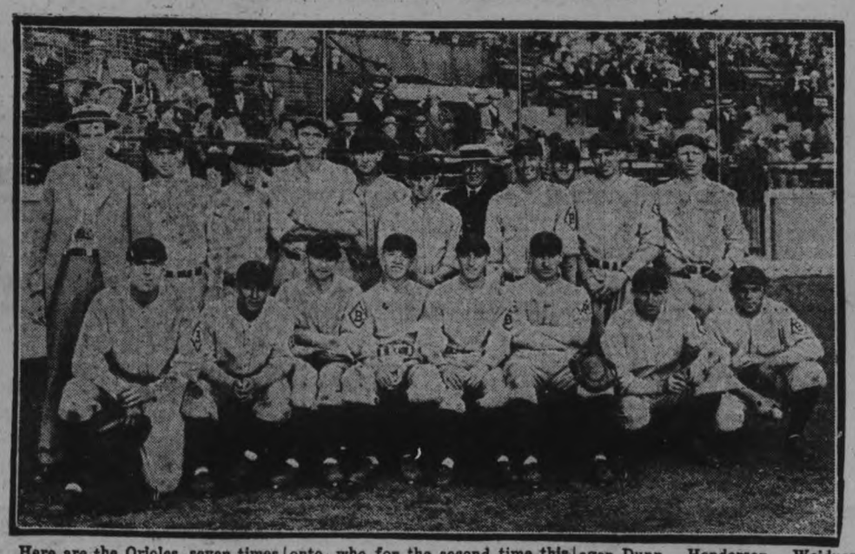

Here are the Orioles, seven times International League champions, and holders of the junior world's championship, who are now in for the battle of their lives with Toronto, who for the second time this year are resting on top. They are well called Birds. Top row, left to right: Parnham, Tennant, Blaisdell, Slappey, Quelch, Scheer, Manager Dunn, Henderson, Weidner (trainer), Ogden, McKee. Front row: Earnshaw, Maisel, Boley, Jackson, Archdeacon, Monohan, Magee and Cobb.

DOLLAR DAY

SUGAR PLUM BARGAINS

WANTED! Merchandise at Unbelieveable Prices

SUGAR PLUM NO. 1
SILK SOCKS
75c for 19c
WITH $2 PURCHASE

SUGAR PLUM NO. 2
MEN'S SHIRTS
$1.95 for 39c
WITH $5 PURCHASE

SUGAR PLUM NO. 3
MEN'S TIES
65c for 19c
WITH $2 PURCHASE

SUGAR PLUM NO. 4
MEN'S COLLARS
25c for 9c
WITH $1 PURCHASE

THE SUGAR PLUM IDEA

that amounts to far more than ordinary reduction. We don't buy a lot of clean-ups, substandards and seconds for our Dollar Day Sale. The best buyers don't want such merchandise. We offer only our regular goods and show only our most desirable stock, and you pick the plums according to the amount of your purchase.

Read the List of Sugar Plums
Get the Idea
Come Dollar Day

In the face of our present special prices for August Sales, these Sugar Plum bargains make Dollar Day buying doubly attractive.

SUGAR PLUM NO. 5
MEN'S CAPS
$2.00 for 49c
WITH $5 PURCHASE

SUGAR PLUM NO. 6
MEN'S COMBINATIONS
$1.25 for 39c
WITH $4 PURCHASE

SUGAR PLUM NO. 7
WORK SHIRTS
$1.50 for 49c
WITH $5 PURCHASE

SUGAR PLUM NO. 8
FELT HATS (SNAP BRIMS)
$3.00 for 99c
WITH $10 PURCHASE

See Window for Sugar Plum Specials

Our regular prices are always lower, but you owe it to yourself to at least take a look at Our Dollar Day Specials and get in on the Sugar Plum Bargains.

SUGAR PLUMS ON ALL OTHER SALES IN THE SAME PROPORTION

MAHER & WESLEY

PHONE 577 188 CHARLOTTE STREET

ESTIMATING BLANKS WITH EVERY DOLLAR SPENT

CAPITOL

NOW PLAYING

With ANTONIO MORENO

Oh, boy! Oh, girl! You'll love 'em both, for Marion Davies plays 'em both—the lovely heroine, and the dashing Prince she impersonates! Romance such as you've always dreamed of! Madcap adventure you'll never forget!

TONIGHT ONLY

"FUN NIGHT"

with

Pat Burd

and His

featuring

ROYAL ARCADIANS

MADELAINE and TOM BURD in "Dances of the Day"

CAPITOL REGULAR PRICES

This Performance Precedes Dance at Rye's Pavilion

EARRINGS GROW LARGER

Earrings grow longer and more interesting. They have ceased to be a fad and are worn with greater discrimination and hence more distinction than ever before.

FARMERS!

This is your depot to buy your Farm Implements and Machinery, such as:

Haying Machinery,
Ploughs of various makes,
Handy Cultivators,
Cream Separators, Etc.

A Number of First-Class Used Cream Separators, capacity 400 lbs., to 900 lbs., will be sold at from $15 to $30. These are snaps—see them.

R. C. HEARD

379 Water Street

Phone 1329

DELORO BEATS ODESSA EASILY

Shuts Out Easterners in Sudden Death Game in Belleville.

SCORE IS 13-0.

BELLEVILLE, Aug. 24.—Deloro, Bay of Quinte League champions, met Odessa, champions of the Lennox and Addington League, in a sudden death game at Beleville on Monday to decide which should enter the next round of the Eastern Ontario play-offs, Intermediate series. The former won decisively by the score of 13-0.

Deloro batted first, with Killgannon and Cairns as the opposing battery. In the first innings, Deloro was held scoreless. Ralph opened the pitching for the Smelters, with Quinn catching. The side retired without a batter getting further than second.

In the second J. Quinn beat out a hit, and Brown was safe on the first baseman's error. Hughes doubled, scoring Quinn and Brown. Regan struck out. Ralph tripled, bringing Hughes home. Bond singled, scoring Ralph. J. Quinn was safe on an error. Boudreau walked. Jack doubled, scoring Bond and Quinn. J. Quinn was out at first, Jack and Boudreau crossing the plate. Brown walked and stole second. Hughes hit, bringing in Brown. Regan's bunt to the pitcher retired the side.

A feature of the fourth innings was an almost impossible catch made by L. Heath, which retired Deloro.

Deloro added three more runs in the fifth. Regan walked. Ralph, with a three-base hit, brought in Regan, and scored himself on an overthrow. Bond grounded to first. Quinn reached first on an error. Boudreau grounded to shortstop. Quinn crossed the plate. V. Jack went out to shortstop.

In the sixth A. Quinn brought off a spectacular catch. Leal replaced Ralph in the seventh. The final run of the game occurred in the ninth. Hughes with a long hit bringing in Leal.

Only a small crowd of spectators witnessed the game, which was played under a cloudy sky.

Umpires—W. Gerow at plate; J. W. Ross on bases.

Score by innings:

Deloro	0	0	0	0	3	0	0	1	3
Odessa	0	0	0	0	0	0	0	0	0

Line-up of teams:

Deloro—J. Bond c; A. Quinn 2b; H. Boudreau rf; V. Jack ss; J. Quinn c; A. Brown lf; J. Hughes 1b; W. Regan 3b; W. Ralph p; F. Leal p.

Odessa—C. Smith 2b; H. Reid lf; L. Heath ss; L. McConnell 3b; C. Cairns c; M. O'Neil cf; H. Lee 1b; A. B. Smith rf; V. Kilgannon p.

There are more than 3,000 animals in the London Zoo. When the collection was started 100 years ago, it contained only a vulture and an eagle.

SUZANNE'S PROFESSIONALISM WORRIES TENNIS ASSOCIATION

And Recalls Similar Knotty Problems Which Officials Had to Solve.

MAY REVISE RULES

May Prohibit Amateurs From Competing Against Pros.

(By Henry L. Farrell, United Press Sports Editor).

NEW YORK, Aug. 24 (United Press).—With all the controversies with athletes who made side money by selling sporting goods, by writing high-powered articles, by padding expense accounts of by otherwise violating the ethics of the code, "Sport for Sport's Sake," the constition of the United States Lawn Tennis Association has been placed on the operating table at every meeting in recent years.

The officials were labored and worried hunch-backed when they emerged from a fight with Bill Tilden that almost caused an inner revolution and an outlaw association. It wasn't a tremendous victory that the association scored over Tilden but the association seemed happy to get out of it with a head standing reasonably high and Tilden, of course, was satsified with a decision that permitted him to go right ahead making fancy money in literature and losing it in dramatics so long as he wasn't branded officially as the "world's tennis champion."

Peace or at least a truce on both sides seemed to be the reward of the association until C. C. Pyle, manager of Red Grange, who turned a coal and ice reputation into a fortune, dashed to the cable offices in Paris and announced that Mlle. Lenglen had turned professional and would troupe the States with him.

Immediate fears were laughed off with a consolation born of hope that Mlle. Lenglen would not give the same answer that Joe Jackson gave when the kids said—"Tell us it ain't so, Joe."

But, in like manner, she said—"It is so. I've worked long enough for myself."

And then there popped up the problem—"What can be done about it? Supposing our boys and girls decide to get out and work for themselves."

This was followed by the happy thought that Lenglen couldn't play by herself, that there were no women professionals in the United States and that the amateurs could not play against her.

There was a scamper to the rule books when the question was advanced—"Why not?"

When the association told Tilden that he couldn't write any longer for a salary larger than a lot of editors were getting, Tilden asked "Why not?" The association found that there was no rule covering the point and had to put one in the books to cover the point. And it was about three years later that the rule was finally worded to cover all possible points, and the boys and girls are still writing.

There is nothing in the constitution now which prohibits an amateur player from playing against a professional player.

If C. C. Pyle appears suddenly before the officials of the association with the Mlle. in tow and says:

"Gentlemen, here is Mlle. Lenglen, my tennis star, she wants to play in Madison Square Garden and we want some opponents for her."

The officials, under existing circumstances, can only reply that no amateurs can play in an unsanctioned tournament. Pyle could come back and put it up to them—"Well, sanction this list of tournaments."

The offcials could refuse and Mr. Pyle could consult his lawyers because he, like Jeck Dempsey, has found that public prominence forces the prominent to become more than socially acquainted with lawyers. Pyle might get an injunction and the right of the association to be the national dictator of tennis would have to be passed upon by higher courts.

It is a matter of easy memory to recall the time and the money spent by organized baseball to prove that its organization and its rules did not make a trust of it and did not violate inter-state commerce, or something inter-state.

The association has a lot of money—made from tournaments in which their amateur boys and girls were playing—but it hasn't the million dollars or more that organized baseball had to spend to save its official neck.

There also may be a lurking fear that Mlle. Lenglen will plead her own defence if she is criticized too strongly for becoming a professional.

Unless all the many stories heard in Europe and the United States are pure myths, Mlle. Lenglen could tell some interesting stories about other players and about some of the clubs which conduct amateur tournaments.

The association, no doubt, will have to adopt another rule this winter which will prohibit amateur players from competing against professionals in exhibition matches or in tournaments and the wording of the rule or the action to be taken already has been discussed at several unofficial meetings of the more important officials.

There are few places Pyle could get an outdoor tournament even if he did succeed in getting some other players to join his troupe, but there is Madison Square Garden in New York and a number of huge armories and there are large armories in almost every city of the United States and there are a lot of customers who would be willing to pay to see Suzanne even if she is a professional.

Mr. Pyle however, has to figure on Mlle. Lenglen's temperament. Maybe she wouldn't play in a big barn.

Diamond Disputes Decided

By WILLY EVANS

Baserunner starts to steal second, catcher has a short passed ball that makes it easy. Does he receive credit for a stolen base?

If the runner is stealing second with the pitch, in other words has started on the way before the battery error has been committed, he receives credit for the stolen base.

In all such instances the battery error is also charged against either the pitcher or catcher, the player at fault.

Should the runner be "flat-footed" until the battery error is committed, then starts and reaches the succeeding base in safety, he is not credited with a stolen base.

HAS DEMPSEY LOST ABILITY IN IDLE YEARS

Long Absence From Ring May Have Impaired Speed and Eye.

IS IN CONDITION.

(By Henry L. Farrell, United Press Sports Editor)

NEW YORK, Aug. 24 (United Press). — Jack Dempsey's biggest concern as he prepares himself for his fight with Gene Tunney or the next defence of his title against any opponent will be to find out how much has been taken out of his weapons by three years of idleness.

In training he can find out how good his wind is and correct any deficiency by proper exercise and diet. He can find out how strong his legs are and do more foadwork if the thinks he hasn't the proper strength. He can improve his speed and his boxing by sparring with fast and shifty partners.

But there is no way for him ro recover any lost mental spark, the thing called co-ordination which makesthe hand and foot respond to the eye and the brain automatically.

All the work he could do in the gymnasium or the training camp would not improve an eye that was one-thousandth of the second slow because the best of sparring partners are not good enough to give him the real test or they would not be sparring partners.

Not many critics give Tunney a big chance if he meets Dempsey. They admit that Tunney is younger but they do not class him as a killing puncher. They admit that the long absence from the ring may have impaired Dempsey's speed, eye and boxing, but they refer to the Carpentier and Firpo fights as proof that Dempsey can take it even no matter how many times Tunney hits him.

But, if memory serves correctly, Dempsey was hit by Carpentier and Firpo when he was stepping back or rolling with the punch. He didn't have to take the double force that a boxer gets when he steps into a punch or "runs into one" as the boxers put it.

Dempsey looked to be in almost perfect condition when he came to New York and seemed to be within a few pounds of fighting weight. He had speed in the ring and a punch on the bags.

But, some very good trainers pointed out that you can't tell about the inside. They still point out that doctors who looked over Jim Jeffries before he fought and lost to Jack Johnson said that he was fat inside and couldn't last long under punches to the body.

Tunney no doubt has figured for some time that his chance for victory rested on an attack to the body, based perhaps on the belief that Dempsey would be hurt more inside by his long absence from the ring.

Before Dempsey went to his training camp, some friends in New York gave him the laugh when he said he was not taking Tunney lightly.

"Explain, if you can," one of them said, "how you can lose unless you're in such bad shape that you collapse from your own exertion. Tunney can't hurt you——"

"Listen," Dempsey interrupted, "any man can be hurt if he's hit in the right spot, and I've got just as many right spots as any other champion."

KRIM LEAVES SOON FOR DISTANT EXILE

Will Touch at Marseilles on Sept. 1 on Way To Re-union.

FEZ, Morocco, August 24 (Canadian Press). — Ab El Krim, fallen chieftain of the Riff, will get a short glimpse of Southern France when he lands at Marseilles on September 1 on his way to exile on Reunion Island. The French Government has chosen that isolated spot in the Indian Ocean as the Emir's future home, instead of the enchanting Riviera, which he himself would have chosen. The Emir is scheduled to sail for Marseilles on September 3, accompanied only by his immediate family and the French officer entrusted with the task of escorting him to his exile.

MEIGHEN TALKS AT MANY POINTS

Spends Busy Day With Rural Saskatchewan Audiences.

DEFENDS BLACK.

SASKATOON, Aug. 24 (Canadian Press)—After a busy day during which he addressed audiences at a number of rural points in Saskatchewan, Premier Meigher spoke before a Conservative rally here last night, reiterating that it was the intention of the Conservative Governmen, if returned to power, to complete the Hudson Bay Railway; that he was opposed to statutory freight rates for any part of Canada; and that the Conservative party would maintain the Canadian National Railways. The Premier made a vigorous defence of Hon. W. A. Black, Minister of Railways, when asked if Mr. Black's appointment was permanent.

The appointment had been made, the Premier said, with the same assurance of permaney given any minister ever appointed in any cabinet. Mr. Black, he said, had a record as a Canadian citizen "unexcelled in this country."

At Borden and Bradwell in the afternoon Premier Meighen had discussed charges which, he said, had been made against him because of speeches made by other persons. He declared that he had "no responsibility for what some one else says." His ministers, he said, follow the policy adopted by the Conservative party, but if they did not it was "My business to see that they sever themselves."

WOOLER NEWS

Miss Eva Masters is spending a few days at Havelock.

Mrs. Clarke of Rochester spent two weeks with her sisters, Mrs. George Bell and Mrs. James Mitchell.

Mrs. E. Beal, Mrs. H. Flindall, Mrs. R. Maitland and Mrs. E. Hendricks of Smithfield spent Tuesday afternoon with Mrs. George Anderson.

Mrs. P. K. Wood of Sturgeonville, Alta., spent Tuesday evening with Mr. and Mrs. C. F. Wessels.

Mr. and Mrs. S. L. Terrill, S. D. McColl, Mrs. W. Crems, Robert and Edith spent a day with Mrs. Ellen Murray, Wellington.

COGS AND CRESCENTS PLAY WEDNESDAY

Rain Forces Postponement of Final Game—Play-off Arrangements.

Crescents and Cogs were unable to play last evening. The teams will meet at Exhibition Park tomorrow evening at 5.30 o'clock. Arrangements for the play-off with Lindsay are expetced to be completed to-day.

CENTRAL LEAGUE PLAY-OFF DATES

Belleville Plays at Kingston To-morrow—In Belleville Friday.

KINGSTON, Ont., Aug. 24.—The first game of the play-off between Belleville and Kingston for the championship of the Central Ontario Baseball League will take place here on Wednesday. With both teams going strong, the game should be one of the best of the season, as with the championship at stake, both the teams will be fighting all the way. The return game will be played at Belleville on Friday.

THEATRE

AT THE CAPITOL.

MARION DAVIES, IN "BEVERLY OF GRAUSTARK."

The lovely Marion Davies has the stellar role in the feature picture at the Capitol Theatre for this weekend, "Beverly of Graustark," which had a good attendance at last evenings performance, for which also the Capitol orchestra, back again in full force, played a fine performance.

As a boy prince, Miss Davies reveals her stellar powers in acting, as she has often done as a beauty in roles of a different type.

"Beverly of Graustark" is a picture of the opera bouffe type, artificial and extravagant in texture, but it makes an excellent evening's entertainment, and there was plenty of applause last night for the clever acting of the pretty lady as Beverly Calhoun, the American girl whose cousin succeeds to the throne of Graustark, is hurt in an accident, and whose place she takes while he convalesces. She forgets the role time and again, particularly in the scenes with Dartany (Antonio Moreno) the pseudo sheep-herder, who saves the Prince from a death-plot of the jealous General Marlanax, and with whom she immediately falls in love. There are exciting and interesting scenes a-plenty in the unfolding of the bright story although the heroine fails to register as the regal beauty whose memory a lady with a boyish haircut can't really live up to.

There is a laughable comedy in "Wandering Willies," and the usual excellent short reels.—Jeanette.

B

FURS

DOLLAR DAY

New Styles in Furs all on Sale Dollar Day at

SPECIAL SUMMER PRICES

Bawlf's

HOW TO SWIM

by Lillian Cannon

After getting the foregoing practice perfectly, or even a little before, bend just a litle lower and grasp the ankles with the hands. Then fall from the float or springboard.

This will be easier after the practice with hands on knees, and one should get used to the position with out a great deal of difficulty.

It is just as well, however, to keep practicing until the movements are as natural as can be, because that first entry into the water should be the basis of all future diving.

If either of the falls into the water create nervousness or apprehension, go back into shallow water and practice ducking for an hour and then come back to it.

Don't rush and don't really try to dive until you get the hang of falling into the water head first.

(Copyright 1926, NEA Service, Inc.)

DOLLAR DAY $ SPECIALS

TOMORROW AT

GOSSELIN'S CIGAR SHOPS

$2.00 RAZOR for $1.00

TOBACCO POUCHES, wallet style, rubber lined. Regular $1.50, for $1.00

LURIDO CIGARS, boxes of 25 for $1.00

50c ½-LB. TIN TOBACCO, 25c TOBACCO POUCH, 50c PIPE—a total value of $1.25 for ..$1.00

ESTIMATING BLANKS WITH EVERY DOLLAR PURCHASE

348 GEORGE ST. 99 HUNTER ST. W.

Retiring from Business

As I am leaving the city I am offering all goods by the yard and all trimmings at cost. Suits made to order at actual cost.

M. J. HICKEY

385 WATER STREET

3d-47-2715

D. L. & W. STANDARD

ANTHRACITE COAL!

EGG, per ton $15.50
NUT, per ton $15.75
STOVE, per ton $15.75
PEA, per ton $13.00
COKE, per ton .....$12.00 and $13.00

ROBT. HICKS CO. LTD.

Presenting The New CHRYSLER "50"

Highest Quality and Value~ Sensational Chrysler Performance~ Built as only Chrysler Builds..

$1090 COUPE

f. o. b. Peterboro, including tax and equipment

FOR the first time all the fine car qualities that purchasers of low-priced cars have had to do without are now offered at amazing low prices in the new Chrysler "50".

For the first time—and now only because of the enormous advantages of Chrysler's gigantic Quality Standardization plan of building four quality cars to supply the four greatest motor markets—you get these outstanding superiorities:

50 miles and more per hour; 5 to 25 miles in 8 seconds; big car comfort and roominess; Chrysler beauty and style—all these higher-priced-car attributes developed and perfected and built as only Chrysler builds—and, given, not at the price of wasteful operation, but with the amazing economy of 30 miles to the gallon of gasoline.

Chrysler "50" not only looks better—it is better and performs better—and stands up better.

Come in for a ride. Once you do that you will never again want to consider any other car near this price—because no other gives you such value as the new Chrysler "50".

Quality Standardization
Built as only Chrysler builds—under the great Chrysler plan of Quality Standardization—group manufacture in Chrysler's vast plants by one manufacturing organization where all the gigantic Chrysler facilities and resources are utilized.

Value
Never before, at this price, have you been able to get so many features, such great operating economy, such astonishing value.

5 to 25 Miles in Eight Seconds
Chrysler "50" gives you brilliant, flashing Chrysler pick-up—far finer than any car of equal price.

Now ready for your inspection and giving such a demonstration of Speed, Power, Comfort, Beauty and Economy as was never shown before in any car near this price.

50 Miles per Hour
Speed with comfort. No rattle or shake or shimmy. 50 miles per hour—and the easiest, smoothest miles you ever had in a four.

Economy
30 miles to the gallon—thanks to engine improvements and scientifically accurate gas distribution.

Full-Sized All-Steel Bodies
Chrysler "50" is a full-sized car. Nothing cramped or skimped in its strong all-steel bodies. Seats wide and easy. Every detail planned to give finest riding and greatest comfort.

Beauty
Each Chrysler "50" is a beauty. Each extra generous in quality details, in fineness of finish and fitments. Striking in color and line. Each is a Chrysler—and that means the finest, the most alluring style.

CHRYSLER "50"—COUPE, $1090—COACH, $1130—SEDAN, $1195.
Prices are for delivery in Peterborough, all taxes fully paid, and include front and rear bumpers, spare tire and cover.

GILLESPIE GARAGE

Phone 950 Peterboro 378 Aylmer St.

DEALERS—W. E. Ball, Millbrook. W. S. Wiggins, Campbellford. Nelson Wellman, Norwood.

ROBT. FAIR & CO., LTD.

Store Opens at 8.15 a.m. Closes at 6 p.m. Not Open in the Evening

$ Dollar Day $

Store Closed Thursday Afternoon

For every Dollar's worth purchased from us you will be presented with One Guessing Cupon for One of the Generous Cash Prizes Offered.

$2.50, $1.75, $3.00 Silks, Dollar Day at $1.00 Yard

A big attraction at the Silk Counter for Dollar Day. 36-inch Figured Silk Foulards, Plaids, 1-inch Navy and White Check and other lines.

$1.59 Black Pailette Silk, Dollar Day $1.00 Yard

150 yards on Sale for the one day. 36-inch.

20 Shades of the best quality FUGI SILKS for Dollar Day only 75c yard

$3.00 Black Duchess Satin, Dollar Day $2.10 Yard

One of our standard lines that we can guarantee to give satisfaction to you. 36-inch. Heavy, deep, lustrous finish. See it Dollar Day.

$1.75 Black Duchess Satin, Dollar Day $1.29 Yard

50 yards only. 36-inch. A wonderful value for Dollar Day.

54-INCH $1.59 ALL-WOOL PLAIN DRESS FLANNELS, TEN SHADES, DOLLAR DAY ONLY AT $1.00 YARD

4 PIECES STRIPE TUB SILK, Regular $1.59. Dollar Day, yard..... **85c**

1 TABLE OF DRESS GOODS, of plain, stripe and check flannels, serges and many other lines. Regular up to $2.00. Dollar Day, yard.... **$1.00**

REMNANTS OF SILKS, 1 to 3 yards, all 36-inch. Dollar Day, yard..... **75c**

DRESS GOODS, in checks, plaids and plain, 36-inch. Regular up to $1.00. Dollar Day, yard..... **50c**

BLACK TAFFETA, 36-inch, suitable for dresses or slips. Regular $1.75. Dollar Day, yard..... **$1.29**

PONGEE SILK, natural shade, 33-inch. Regular 75c. Dollar Day, yard..... **49c**

ALL-WOOL DELAINE, 3 pieces, fancy stripe, 27-inch. Regularly $1.10. Dollar Day, per yard..... **75c**

FANCY FIGURED DRESS CREPES, for dresses and overblouses, 36-inch. Regular up to $1.75. Dollar Day, yard..... **$1.00**

54-INCH ALL-WOOL NAVY SERGE, for ladies' or children's fall dresses. Regular $1.59. Dollar Day, yd., **$1.00**

KNITTED DRESS SILKS, 3 pieces, in brown, grey and new blue, 36-inch, self stripe. Regular $1.75. Dollar Day, yard..... **75c**

25 P.C. REDUCTION OFF ON DOLLAR DAY ON ALL LEATHER SUITCASES AND CLUB BAGS. REGULAR PRICES RANGE FROM $4.95 TO $25.00.

20 P.C. REDUCTION OFF ALL RUGS AND CARPETS, AMONG WHICH ARE OUR BEST QUALITIES OF WILTONS AND AXMINSTERS.

CASEMENT CLOTH, 50 inches wide, in shades of rose, blue, yellow, brown, green, mulberry and orchid. Guaranteed sunfast. Dollar Day at, per yard..... **$1.00**

SILK MADRAS, 50 inches wide, in shades of rose, blue, brown and green. Regular $2.00. Dollar Day, yard.... **$1.00**

SCOTCH MADRAS, 36 inches wide, floral and conventional patterns. Regular 39c. Dollar Day.. 4 yards **$1.00**

CRETONNES, yard wide, suitable for curtains or comfoters. Regular 35c and 45c. Dollar Day.. 4 yards **$1.00**

LINEE NON-TEAR PAPER SHADES, ready to tack on rollers, 36 x 72 inches, in white, cream or green. Dollar Day..... 4 for **$1.00**

WINDOW SHADES, 37 x 70 inches, in white, cream or green, mounted on Hartshorn rollers. Regular $1.35. Dollar Day..... 1 for **$1.00**

LINOLEUM, 4 yards wide. Three only discontinued patterns and large remnants of best quality Printed Linoleum. Regular $1.05 yard. Dollar Day, per yard..... **75c**

Dollar Day Prices for Congoleum Rugs

6' x 9'. Regular $8.50. Dollar Day $6.95
9' x 10' 6". Regular $15.00. Dollar Day $12.00
9' x 12'. Regular $17.00. Dollar Day $13.50

Seamless Axminster Rugs in Oriental Designs, Suitable for Dining-Room

2½ x 3 yards. Regular $70.00. Dollar Day $45.00
3 x 3 yards. Regular $85.00. Dollar Day $53.00
3 x 3½ yards. Regular $100.00. Dollar Day $65.00

Bedroom Rugs, Reversible, in Shades of Rose, Blue or Brown, Conventional Effect

2½ x 3 yards. Regular $15.00. Dollar Day $11.00
3 x 3 yards. Regular $18.00. Dollar Day $12.75
3 x 3½ yards. Regular $25.00. Dollar Day $15.75

Tapestry Rugs

With hard wearing worsted wool top, in pleasing colors and designs.
2½ x 3 yards. Regular $15.00. Dollar Day $9.00
3 x 3 yards. Regular $18.50. Dollar Day $15.00
3 x 3½ yards. Regular $21.50. Dollar Day $14.00

Reversible Bedroom Rugs

With all-over design and with fringed ends. Colors of green, fawn and blue.
2 x 3 yards. Regular $7.50. Dollar Day $5.00
2½ x 3 yards. Regular $8.50. Dollar Day $5.50

SILK DRAPERY MATERIAL, 45 inches wide, suitable for living and dining-room drapes, in shades of rose, blue or gold. Regular $2.00 yard. Dollar Day..... 2 yards **$2.50**

MADRAS, with wide taped edges, 45 inches wide, floral or conventional designs. Regular up to 75c per yard. Dollar Day..... 2 yards **$1.00**

FRILLED CURTAINS, 2¼ yards long, with crossbar effect. Complete with tie-backs. Regular 98c pair. Dollar Day, pair..... **79c**

COLORED FRILLED CURTAINS, 2¼ yards long, with colored frills of blue, gold and rose. Regular $1.25. Dollar Day, pair..... **$1.00**

FILET CURTAIN NETS, 40 and 45 inches wide, with plain or finished edge. Suitable for any window. Regular 65c and 75c per yard. Dollar Day price..... 2 yards **$1.00**

MARQUISETTES, 36 inches wide, in shades of white, cream or ecru. Plain or fancy borders. Regular 35c and 40c. Dollar Day. 4 yards **$1.00**

ONE GROUP DRESSES, materials of white are satin, Canton crepe, fine wools, Poiret twills, flannels and tricotine. Actual values up to $25.00 each. Dollar Day..... **$5.00**

$25.00 Coats on Dollar Day, $1.00 Each

5 Only all-wool Cloths and Tweeds in spring and early fall weight.

LADIES' SUITS, made from fine quality pure wool tricotine, Poiret twills and novelty flannels. Actual values up to $25.00. Dollar Day at..... **$5.00**

MILLINERY

MISSES' AND CHILDREN'S READY-TO-WEAR AND UNTRIMMED HATS. Regular up to $5.00. Dollar Day..... 2 Hats for **$1.00**

TRIMMED AND READY-TO-WEAR STRAW HATS. Regular up to $7.50. Dollar Day, your choice for. **$1.00**

ONE TABLE OF TRIMMED HATS, that sell up to $10.00. Dollar Day Sale, each..... **$2.00**

1 BOX OF FLOWERS AND 1 BOX OF WINGS AND MOUNTS. Regular up to $2.00. Dollar Day.... 4 for **$1.00**

NEW FELT HATS JUST ARRIVED marked for Dollar Day at, each..... **$2.00**

COLLECTION OF LADIES' BEAUTIFUL SUMMER DRESSES, voiles, cotton, crepes and broadcloths. All this season's styles. Formerly sold to $12.00. Dollar Day, **$2.00**

ONE GROUP OF THIS SEASON'S TWEED COATS, that formerly sold up to $22.00. Dollar Day, **$10.00**

PINK AND WHITE NAINSOOK GOWNS, with fancy stitching and Val. lace trimming. Regular at $1.75. Dollar Day for..... **$1.10**

BEAUTIFUL QUALITY SATINETTE SLIPS, in black, navy, green, sand, white, flesh and orchid. Sizes 36 to 44. Regular $2.50. Dollar Day for..... **$1.39**

WHITE COTTON SLIPS, shaped shoulder, lace trimmed. Regular $2.49. Dollar Day..... **$1.50**

WHITE COTTON UNDERWAISTS, embroidery trim. in sizes 36 to 47. Regular $1.50. Dollar Day..... **75c**

BLACK HABUTAI SILK BLOOMERS, double elastic knee. Regular $3.59. Dollar Day..... **$2.75**

Single elastic knee. Regular at $3.45. Dollar Day, per pair..... **$2.50**

GOOD QUALITY DIMITY STEP-INS, lace trim, in colors of lemon, orchid, flesh, green and peach. Dollar Day Sale price..... **69c**

BLACK JAP SILK UNDERWAISTS, sizes 36 to 42. Regular $1.50. Dollar Day for..... **50c**

FANCY CREPE AND DIMITY GOWNS, in orchid, flesh and peach. Hemstitching and lace trimming. Regular $2.35. Dollar Day.. **$1.50**

GOOD QUALITY WHITE NAINSOOK GOWNS, fancy colored stitching. Regular $1.25. Dollar Day..... **89c**

A GROUP OF SILK CREPE AND VOILE BLOUSES. Formerly priced to $10.00. Dollar Day..... **$1.00**

A GROUP OF BEAUTIFUL QUALITY BLACK CREPE DE CHENE BLOUSES. Regular $10.00 and $12.00. Dollar Day..... **$5.00**

TWO ONLY SILK TUXEDO SWEATERS, cocoa shade, size 36. Regular $10.00. Dollar Day..... **$1.50**

WHITE COTTON COMBINATION STEP-INS, lace and embroidery trimmed. Values up to $3.25. Dollar Day price..... **$1.00**

GROUP OF BEAUTIFUL QUALITY SILK, CREPE AND FANCY SILK KNIT BLOUSES, sizes up to 40. Values up to $7.50. Dollar Day for..... **$1.50**

WHITE COTTON MIDDIES, with detachable collar and cuffs. 12, 14 and 16 years. Dollar Day..... **$1.49**

18 and 20 years. Dollar Day..... **$1.59**

RED FLANNEL MIDDIES, sizes 16, 18 and 20. Regular $3.59. Dollar Day.. **$2.50**

ALL-WOOL PULLOVER SWEATERS, jumbo knit, white. Values $5.50. Dollar Day..... **$2.50**

Values $8.85. Dollar Day..... **$5.00**

2 ONLY BEAUTIFUL QUALITY SLEEVELESS SWEATERS, in black and white and orange. Regular $9.50. Dollar Day..... **$2.50**

Regular $8.00. Dollar Day..... **$2.00**

A LINE OF SWEATERS that formerly sold up to $6.50, to clear at prices from **$1.00** to **$3.50**

Staple Department, Wash Goods, Hosiery, Gloves, Underwear, etc.

SILK COVERED DOWN BABY QUILTS. Regular $4.25. Dollar Day.. **$3.00**

DOUBLE AND SINGLE BED SPREADS. Regular $3.00 to $4.00. Dollar Day, each..... **$2.00**

APRON PRINTS AND GINGHAMS, 36 and 40 inches wide. Regular 35c. Dollar Day..... 4 yards **$1.00**

WHITE BRASSIERES, back or front fasteners. Sizes 30 to 44. Dollar Day Sale price..... 2 for **$1.00**

MEN'S SILK AND WOOL AND ALL-WOOL SWEATER COATS. Regular $5.00. Dollar Day.. **$2.50**

MEN'S HEAVY WORK SHIRTS, blue and blue and white stripe. Regular $1.35. Dollar Day..... **$1.00**

OXFORD SHIRTING, in plain natural, blue and ox-blood. Regular 30c yard. Dollar Day..... 5 yards **$1.00**

BLEACHED TABLE DAMASK, 60-inch. Regular $1.15. Dollar Day, yard..... **80c**

UNBLEACHED SHEETING, single bed width. Regular 45c. Dollar Day, yard.. **30c**

BLEACHED SHEETING, 72-inch. Regular 59c. Dollar Day, 2½ yards **$1.00**

CIRCULAR PILLOW COTTON, 42 and 44-inch. Regular 50c. Dollar Day, yard. **35c**

PLAIN PILLOW COTTON, 40 and 42-inch. Regular 45c. $ Day, 3 yards **$1.00**

HEMMED PILLOW CASES, 42-inch. Regular 35c. Dollar Day..... 4 for **$1.00**

LARGEST FLANNELETTE BLANKETS, 72 x 87 inches. Our own brand, guaranteed quality. Regular $2.75. Dollar Day, pair..... **$2.39**

WHITE FLANNELETTE, 27-inch. Regular 20c. Dollar Day.. 6 yards **$1.00**

HEMMED BED SHEETS, 2 x 2½ yards. Regular $1.50. Dollar Day, each. **$1.15**

BATH TOWELS, white and colored, large size. Regular 65c and 75c. Dollar Day, each..... **45c**

EIDERDOWN COMFORTERS, that sell at $25.00. Dollar Day, each... **$15.00**

PURE LINEN ROLLER TOWELLING. Regular 20c. Dollar Day..... 4 yards **50c**

DISH TOWELLING, 23-inch. Regular 35c. Dollar Day..... 4 yards **$1.00**

HUCK TOWELS, large size. Regular 65c each. Dollar Day..... 1 pair **$1.00**

BLEACHED COTTON, 34-inch. Regular 20c. Dollar Day..... 7 yards **$1.00**

36-INCH HEAVY FACTORY COTTON. Regular 25c. Dollar Day.. 5 yards **$1.00**

CHILDREN'S LISLE HOSE, in sand, black and white. Regular 59c pair. Dollar Day, pair..... **35c**

MISSES' SILK AND LISLE SPORT HOSE, sand and brown, 8½ and 10. Regular $2.00. Dollar Day, pair, **75c**

PERRIN AND GORDON'S KID GLOVES, white or black, 5¾ to 7½. Regular $1.95. Dollar Day..... **50c**

"KAYSER" WHITE SUEDETTE GLOVES, 6 and 6½. Regular $1.00 pair. Dollar Day, pair..... **10c**

LADIES' SILK HOSE, 8½ to 10, in black, brown, sand and white. Regular 75c. Dollar Day, pair..... **35c**

NECKWEAR, COLLARS, JABOTS, PANELS AND SETS. Regular up to $2.50. Dollar Day, each..... **50c**

CHILDREN'S VESTS AND BLOOMERS, pink and white. Regular 35c. Dollar Day, each..... **20c**

LADIES' SILK BLOOMERS, 4 shades. Regular $1.50. Dollar Day..... **$1.00**

ODD LINES CORSETS, up to $3.00. Dollar Day for..... **$2.00**

FACTORY YARN, 2 and 3-ply, all shades. Regular $1.25. Dollar Day, lb..... **80c**

32-INCH GINGHAMS. Regular 35c. Dollar Day Sale price..... 4 yards **$1.00**

27-INCH GINGHAMS AND CHAMBRAY. Regular 25c per yard. Dollar Day at..... 5 yards **$1.00**

50-INCH BORDERED VOILES. Regular $1.50. Dollar Day, yard..... **75c**

1 TABLE VOILES, RAYON AND CREPES, 36-inch. Regular up to $2.25. Dollar Day, yard..... **$1.00**

LADIES' PURE LINEN HEMSTITCHED HANDKERCHIEFS. Regular 20c. Dollar Day..... 6 for **$1.00**

GENTS' LINEN HEMSTITCHED HANDKERCHIEFS. Dollar Day.... 4 for **$1.00**

SATIN AND TAFFETA RIBBONS. Regular up to 10c and 12½c yard. Dollar Day, yard..... **5c**

PLAIN AND FIGURED SATIN AND TAFFETA RIBBONS. Regular up to 25c yard. Dollar Day, yard..... **10c**

Dollar Day Bargains

We have a nice lot of Dollar Day Bargains that are real choice. There are so many that we could not list them all here.

See Our Window For Specials.

WARNE BROS.
DIAMOND HALL
349 GEORGE STREET
Phone 880

MOWER AND BINDER KNIVES SHARPENED, 50c. SET AT TAYLOR'S.

Our grindstones all run in water. Saws filed and set. Scissors, knives and razors ground. Razors honed. Umbrellas repaired and recovered. Lawn mowers sharpened, $1.00 each, called for and returned. Wm. Taylor, the Sheffield Cutler, 219 Hunter street west. t.t.s.

Extra Specials

All monies paid in on account on Dollar Day will receive estimating Coupons.

LOCALS

DR. T. P. McCULLOUGH,
Eye, Ear, Nose and Throat Specialist, 166 Brock street. Phone 36W. dtf

DANCING TO-NIGHT
Dancing every night at Chemong Park Pavilion, best of music and a good time. dtf—1879

DR. A. W. McPHERSON
134 Murray Street
Infant Feeding and Children's Diseases. Office hours, 1.00 to 3.30 and 7.00 to 8.00 (except Thursdays, during August) 26d, 53, 2512

FREE INSPECTION.
Extend the life of iron and felt roofs by having them patched and re-coated. We supply material or estimate on complete job. Alex McLeod Roofing and Supply Company; 'phone 775. Tu.-Sa., Ju 29-No 29

DR. D. J. O'RAY
Physician and Surgeon, corner Charlotte and Rubidge. Office hours 2 to 4 and 7 to 9 p.m. Phone 2715. dtf-2646

Bargains In Optical Goods $ DAY

Estimating blanks given for every dollar paid on account.

A. A. Fowler, Phm. B.
Toronto University
373 GEORGE STREET
Peterborough
Eyesight Specialist

THE JEAN RIDDICK YARN SHOP
shows an unusually large stock of Yarns, Hosiery, Underwear, etc. Come and see us and save money. WE SELL FOR LESS!
412 George Street.

TEST ANSWERS

Here are the correct answers to the questions appearing on another page.

1—The reading lamp is not connected with a light socket.
2—Headquarters of the London police.
3—Rome.
4—"I came, I saw, I conquered."
5—Mount McKinley, Alaska.
6—Moving picture star.
7—I saw him and her together.
8—36.
9—Arthur.
10—Hon. Peter C. Larkin.

$ $ $ $ $

Bargains All This Week—C. & C.
10 yards 17c Cotton for.....$1.00
5—50c jars Cold Cream for..$1.00
$1.60-$1.35 Corsets, 24,25,26,27, $1.00
Boys' School Suits, $6, for....$5.00
6 yards Towelling for $1.00
Girls' Running Shoes, $1.50 for $1.00
Boys' Running Shoes, 11, 12, 13 $1.00
6 yards 25c Curtain Goods for $1.00
Children's $2.25 Boots & Shoes $2.00
Fuse Plug & 4 Electric Lamps $1.00
Men's Print Shirts, $1.50 for $1.00
Men's 45c black Socks, 4 pair..$1.00
A lot of Girls' School Dresses, $1.00
Ladies' House Dresses, to $1.40 $1.00
6 yds. Flannelette, striped, for $1.00

SHUT UP Week at **R. C. Braund's**

Lakefield and Stoney Lake Service

Steamers leave Lakefield on arrival of morning and noon trains and bus leaving Peterboro at 5.25, arriving Lakefield at 5.40.

Steamers leave the Lake to have passengers arrive in Peterboro at 8 a.m., 11.45 a.m. and 5.10 p.m.

For excursion rates, etc., phone 548 or see F. G. Young, 434 Park street.

DOLLARS SAVED

ON DOLLAR DAY BY BUYING THESE EXTRA SPECIALS THAT ARE CUT TO COST AND LESS GET YOUR DOLLAR DAY COUPONS HERE.

75c Minto Tea, lb. 65c	2 lbs. Ginger Snaps .....23c 15c Belgian Peas ....2 for 25c
10 lbs. Hendren's Pure Clover Honey .....$1.19 (This is new crop Honey and we only have 300 lbs. to sell at this price.)	2 Eagle Milk 35c
5 bars Fairy Soap 25c	Regular 35c Pure Jams, 16 oz. 25c
White Swan Pancake Flour, 15c	Fray Bentos, 1's, new pack, 25c
3 pkgs. Matches 23c	Large tins Kipper Snacks, 15c
2 lbs. Pure Lard 37c	Quart jars Sour Pickles ..37c Quart jars Sweet and Sweet Mustard 45c
5 bars Somme Soap 24c	16 lbs. Sugar $1.00
10 Toilet Paper 25c	4-lb. jar Shirriff's Marmalade for 65c
21 Bottle Caps 5c	Armstrong's Knife, Fork or Spoon Tea, lb. 69c
3 pkgs. Corn Starch 22c	Shirriff's Spoon or Fruit Nappie Pkg. 21c
½'s Fry's Cocoa 19c	Sani-Flush, tin 27c
Cook's Friend Baking Powder, absolutely pure. To introduce, lb. tin 25c	Bisto, large 21c
Maxwell House Coffee, "good to the last drop," lb. ..59c	2-in-1 Shoe Polish 10c
Zinc Rings, doz. 15c	35c tins C-It Liquid Glass Cleaner 25c
Chocolate Coated Biscuits, per lb. 25c	

60 Hunter Street E. Phones 2065-2524 — Bowles CASH & CARRY GROCERY. — 168 Charlotte Street Phones 2502-2503

DOLLAR DAY SPECIAL

20 lbs. Sugar For $1.00

WITH EVERY $5.00 ORDER OF GROCERIES

Good on Dollar Day Only

Estimating blanks with every dollar spent. Orders delivered.

ALLEN'S Cash & Carry

PHONE 2445 - COR. GEORGE & SHERBROOKE

CAPITOL—Now playing
MARION DAVIES
in
"Beverly of Graustark"

The Evening Examiner

PROBABILITIES.
Light to moderate winds; fine. Thursday—Moderate winds, fair, with a little higher temperature.

VOL. LVIII., No. 46 PETERBOROUGH, WEDNESDAY, AUGUST 25, 1926 PRICE THREE CENTS

MEMORIAL DEDICATED IN HONOR OF CANADA'S WORLD WAR NURSES WAS UNVEILED IN HALL OF FAME

First Permanent Monument To Be Erected in Famous Hall.

BRILLIANT FUNCTION.

Government Officials From All Parts of Dominion Attend.

OTTAWA, Aug. 25 (Canadian Press).—At one of the most brilliant functions ever seen in Ottawa, a monument to Canada's nursing sisterhood was unveiled yesterday. It is the first of the permanent monuments to be erected in the great Hall of Fame in the Parliament Buildings.

Thousands assembled on Parliament Hill in mid-afternoon sunshine to hear the preliminary ceremonies. In the centre of the Esplanade, Miss Jean E. Brown of Toronto, President of the Canadian Nurses' Association, tendered the memorial as a gift to the nation. Sir Henry Drayton, acting Prime Minister, accepted on behalf of the people of Canada. Around them on the platform were representatives of the Governor-General, the Churches, the Government, the Senate, and the House of Commons, the Military and Naval Authorities and of civic and private life. Conspicuous in the throng was Canada's war-time Premier, Sir Robert Borden; Hon. G. Howard Ferguson, Premier of Ontario; Mayor Balharris of Ottawa; General MacBrien, Commodore Hose were in places of honor. Nurses from Canada, Great Britain an the United States were there, and the sombre drab of the Catholic Nursing Sisters contrasted with the delicate blue of the Canadian nurses and the grey-and-scarlet of the British contingent.

Major the Rev. G. G. D. Kilpatrick read the opening prayer, following the singing of "O God Our Help in Ages Past." Miss Browne reviewed the history of nursing in Canada from the time of the French nuns who pioneered in the hazardous days of three hundred years ago until now. Sir Henry Drayton, describing the installation of the monument as a "fitting end to a chapter of great glory," expressed his satisfaction in being able to accept the acquisition to the Parliament Buildings on behalf of the people of Canada.

Addresses were read from the Rt. Hon. W. L. Mackenzie King, Liberal leader; the Imperial Nursing Associations, and the American Nurses' Association of the United States; Dame Maud MacCarthy, Matron of the Teritorial Army Nursing Services of Great Britain, spoke in eulogy of Canadian nurses, past and present. Dame Margaret Macdonald, Matron of the Canadian Army Medical Corps Nursing Services, read the roll of honor, and

(Turn to page five, please.)

ITALY EXTENDS PODESTA RULE

Every Municipality Will Be Governed By Fascist Appointee.

NO ELECTIONS.

ROME, August 25. Canadian Press. —Every city, town and village in Italy will be governed by a representative appointed by the National Fascist government under the terms of the new decree which will be adopted on August 30, by the council of Ministers, according to well informed political circles.

The new system amounts to an extension of the Podesta System already used in communes of less than 5000 population. It will go into effect within a year.

One of the first consequences of the system will be the revocation of the right of administrative suffrage granted to women by a recent law, since elections of all sorts will be abolished. The innovation is an economic projert.

Pictures Through Walls Will Soon Be Possible

CHICAGO, Aug. 25.—George Harris, of Washington, D.C., former president of the Photographers' Association of America, in addressing the National Convention yesterday, predicted that soon cameras will be invented that will take pictures through walls.

Window photography and X-ray pictures are two improvements of the double decade, according to Mr. Harris. "The next step will be color pictures," he predicts. "Coloring moving pictures and still pictures in their natural color. Pictures will be made through fog, smoke and walls. If we can see the idea of man through an X-ray, why can we not produce cameras strong enough to pierce stone walls. I say that detective and police work soon will be utilizing such cameras.

"Public men and society women enjoy being photographed to-day. They are ready and willing to help the newspaper cameraman and the photographers who may ask for permission to publish their portrait. That is another important advance."

CLUB BUILDING BADLY BURNED

Fire of Unknown Origin Damages Belmont Club Property.

STARTS IN KITCHEN

Fire, the cause of which is unknown, was responsible for considerable damage to the club house of the Belmont Club, which is situated on the bank of the river at Fradette Avenue, in the south end of the city.

The blaze was first noticed about noon today by some boys. It apparently started in the kitchen and spread to an adjoining portion downstairs, which is used for storing canoes. Some five canoes were in this portion of the building and all were removed, only one of them being badly scorched. Willing neighbors rendered yeoman service and succeeded in putting out the fire by the use of pails of water carried from the river. The upstairs part of the building, which is used as sleeping quarters by the members of the club, escaped the effects of the blaze.

BATHING BEACH IS BEING CLOSED

Supervisor Being Withdrawn From Lake Street To-night.

The municipal bathing beach at the end of Lake street will be closed tonight and any persons bathing there will be doing so at their own risk. The supervisor has been withdrawn and will not be in attendance after tonight.

BIG MUSHROOM.

Fungus Ten Inches Across Is Found Near Peterborough Cereal.

H. Duke brought to The Examiner to-day a mushroom weighing one pound 10 oz. It is 10 inches in diameter and 28 inches in circumference. It was picked near the Peterborough Cereal Company plant, and is the best sample of a mushroom seen in this locality in some time.

FEDERAL NOMINATIONS

The following candidates for the House of Commons were nominated yesterday:

Lanark— George W. Buchanan, Liberal-Progressive.

Springfield, Man.— T. H. Dunn, Labor.

Toronto West Centre— Capt. F. G. Johnston, M.C., Liberal.

Wentworth — Dr. H. S. Burns (Liberal).

DANCE AT CHEMONG
To-Night—Ken Blood and His Music Featuring New Dance Hits.
Thursday.—6 p.m. Benefit Soft Competition with Prizes for Best Couple. Every fourth number will be a waltz.
Thursday.—6 p.m. Benefits Soft ball. Braundport vs. Chemong.

Spooning a Fine Thing Says Methodist Pastor

CHICAGO, Aug. 25 (United Press).—Cozy corners for courting were advocated by the Rev. Philip Cone Fletcher, of Little Rock, Ark., Methodist pastor, to an audience here Sunday.

The Rev. Mr. Fletcher said he first advocated approval of spooning in 1909, from the pulpit of the First Methodist Church in St. Louis, and that he had not seen fit to change his mind.

"Courtship is a very necessary thing," he said. "It can't be done in stuffy parlors in boarding houses. Automobiles with their freedom from restraint, offer too much in the way of temptation. I approve of Chicago park officials allowing spooning on park benches, because spooning is an old-fashioned necessity, which leads to marriage."

IS CRITICIZED FOR HIS SPEECH ON MIGRATION

Bishop of London Censored in Editorials of Westminster Gazette.

SPOKE AT TORONTO.

Questions How To Expect Loyalty From Mixed Population of Canada.

LONDON, August 25 (Canadian Press).—In an editorial headed "A Bishop Let Loose," the Westminster Gazette criticizes the Bishop of London for a speech on migration which His Lordship made in Toronto last week and which the Gazette refers to as "a little disquieting."

"Bishop Winnington - Ingram," the Gazette says, "is reported as having asked in public: 'Can we expect the same loyalty to British ideals from Galicians, Poles and God knows who else who are populating Canada, and who do not know a word of English?'"

The Gazette refers to this as a "rather frenzied inquiry," and expresses the hope that "His Lordship's oratory on his trip will only occasionally, if at all, take these hectic flights."

Continuing, the Gazette says: "The Bishop of London should cease to regard himself as a missioner of empire and be content to remember that it is no part of divine providence that humanity should speak the English language to please Tory clerics. Even non-Christians have gloried in the polyglot character of the British Empire and have regarded it as a civilizing mission to bring English ideals of tolerance and liberty to millions of people of every clime and tongue.

"In Canada there are at least 2,500,000 French citizens, and these are among the most loyal to British connection. The words of the Bishop of London are likely to be misconstrued all over the Empire, and we hope he will take prompt steps to explain that this lapse into Imperialism was a regrettable inadvertance due to the strange excitement of globe-trotting."

HONOR FOR CITIZENS.

Winnipeg Proposes Scheme To Reward Service To Community.

WINNIPEG, Aug. 25 (Canadian Press). — To give civic holidays greater significance and to keep alive in the memory of citizens those among them who render distinctive service to the community, a proposal is a foot to institute a memorial award in the shape of a medal and an honorary seat on the city council. A board of trustees, it is proposed, will confer the award every two years, excluding persons who act for the city in an elective capacity. It is tentatively suggested that the award be known as the Sir Augustus Nanton Memorial Award. No definite steps have yet been taken.

DIWAN ARRIVES.

Indian Noble Who Will Open C. N. E. Is Now In Toronto.

TORONTO, August 25, Canadian Press. — Wearing his picturesque turban, Sir T. Vijayaraghavacharya, Diwan of Cochin, India, arrived in Toronto to-day from Eastern Canada. The Diwan will officially open the Canadian National Exhibition here on Saturday.

T. P. Chandi, a graduate of Madras University, also wearing a turban, was one of those at the station to meet the distinguished visitor. They were known to each other in India as Chandi was director of the Y.M.C.A. work in Cochin, the Indian Province, where Diwan served as Minister to the Maharajah.

PREMIER AND OPPONENT

Premier Meighen, left, will be opposed for re-election in the constituency of Portage la Prairie by E. A. McPherson, right, prominent barrister of that city, who was the unanimous choice of a Liberal convention held last week. It will be a straight fight in the riding as the Progressive party has announced that it will not contest the seat and Liberals are hopeful of wresting the constituency from the Tory chieftain.

INVESTIGATION INTO WORKINGS OF CUSTOMS DEPARTMENT BEGUN

Only One Witness Is Heard In This Morning's Session.

RULING SURPRISING.

Lawyers Comment on Decision Against Search of Canadian Vessels.

HALIFAX, August 25 (Canadian Press).—In the history legislative council chamber of Nova Scotia, with paintings of long dead monarchs of Great Britain adorning the walls, Sir Francois Lemieux this morning opened the investigation in to the Department of Customs and Excise. The proceedings were brief, but one witness being examined this morning.

R. L. Calder, K.C., associated counsel with W. F. O'Connor, K.C., for the Commission, intimated, however, that to-morrow there would be plenty for the Commission to do. One witness, A. J. Doucet, former Conservative member of Parliament for Kent, will be examined this afternoon.

"I hope this Commission will be held as a national commission to serve the ends of the people and the interest of the country at large," said Sir Francois in opening the investigation.

"What is the chief form of smuggling in this province?" Mr. Calder asked Mr. Acker.

"I would say liquor," replied the witness, who stated that the Customs Department at Ottawa had ruled that Canadian vessels must not be seized or searched outside the three-mile limit.

"A most extraordinary decision," interjected Mr. O'Connor. Mr. Calder referred to this ruling as a "staggering conclusion to those of us who are familiar with the constitutional law."

A. J. Doucet, former member for Kent, told the Royal Commission on Customs this afternoon that he was satisfied after the Quebec hearing that there was nothing immoral in the conduct of the Hon. Ernest Lapointe or the Hon. Jacques Bureau during the Margaret trip. He produced the log books of the vessel to show that Mr. Lapointe had been on the vessel. The extract from the log as read was an entry made at Charlottetown. It read as follows: "Left with launch, Hon. J. Bureau, Hon. Ernest Lapointe and party on board. Took them round harbor."

STABLES BURN; LOSS IS HEAVY

Winnipeg Cartage Firm Loses Big Building With Equipment.

HORSES LED OUT.

WINNIPEG, Aug. 25 (Canadian Press)—Fire which late last night swept with incredible rapidity through the stables and warehouse of the Manitoba Cartage Company caused property damage which may reach $200,000.

A large part of the city fire brigade was called out to battle the fire but a few minutes after the blaze was discovered the whole structure was a blazing mass, and little was saved. The horses stabled in the building were led to safety.

The two storey brick building, covering a whole city block, was valued at $100,000. The loss was added to by the destruction of a large number of wagons and other equipment.

TAKE YOUR CHOICE.

"Does your new novel end happily?"

"It 's a matter of opinion. They marry." — Le Journal Amusant, Paris.

Annual Competition For Lawns and Gardens

J. S. McGiffin, Editor of the Canadian Horticulturist, has been selected as the judge for the annual lawn and garden competition of the Peterborough Horticultural Society. The judging will take place during the week beginning August 30, and it is hoped that as many entries as possible will be received before that time, although the lists will remain open until August 31.

Entries should be sent to the secretary, F. G. Stinson, at the offices, 358 George street, 'phone 1360.

LARGE DECREASE IN HARVESTERS

Officials Make Every Effort To Overcome Scarcity of Labor.

DOWN TO HALF.

REGINA, Sask., August 25. — (Canadian Press).—Officials of the Saskatchewan Bureau of Labor are making every effort to overcome the scarcity of harvest labor now in the province, the result of the marked decrease in the number of men who came out in the early excursions from the East. Thomas M. Molloy, commissioner, stated yesterday the number was just about half as compared with previous years, and had created a situation on the prairies that could not have been foreseen.

Farmers on hailed out and dried out areas are being urged to assist those in good crop districts. Immigration authorities have been asked to relax regulations at border towns to as great a degree as possible in order to allow men to enter from the United States, and finally the railways are being asked to run still another series of harvest excursions from the East.

RESUMES PRESIDENCY.

Admiral Coundouriotis Issues Statement of His Return To Office.

ATHENS, Aug. 25 (Canadian Press).—In a message published this morning, Admiral Coundouriotis announces that he has resumed the Presidency of Greece which he relinquished when General Pangalos last year, by a coup d'etat, overthrew his government and became dictator. Pangalos was himself overthrown last week by General Condylis and is a prisoner on Aegina Island.

Earl Carroll's "Vanities" Compete With Dead Star

NEW YORK, August 25. — (United Press).—While only a few blocks away thousands fought for a chance to gaze upon the corpse of Rudolph Valentino, Earl Carroll's "Vanities" had its long heralded 1926 opening last night.

There were no vacant seats, although the first 200 orchestra seats were priced at $200 a pair.

After the revue had whirled through its programme of entrancing music and brilliant scenes, scores from the audience went on up Broadway to the funeral parlor where the movie idol who, had he lived, undoubtedly would have been in one of the top price seats, lay dead.

Dancing Girls Dropped From Bombay's Payroll

BOMBAY, August 25.—Since abdication of the Maharajah the administration of the Indore State has been subject to overhaul, and many retrenchments have taken place. Among the most important is the abolition of the bevy of dancing girls and their attendant musicians. These dancing girls, of whom Mumtaz Begum, the girl whom officials of the ex-maharajah tried to abduct from Bombay, was one, were noted throughout India. On this alone the saving to the State will be about $15,000 a year. The ruler's private purse has also received attention, and a retrenchment of about $40,000 a year has been effected in this direction.

MINORITIES CALL CONVENTION FOR EQUAL RIGHTS

Small National Groups Under Alien Flags Want Protection.

MANY RACES.

Fear Greater War Than Ever May Result From Conflicts.

GENEVA, Aug. 25—Apparently dissatisfied with the way the League of Nations handles the problems of minorities, a congress of national groups who form a minority under the flags of the European nations has been convoked for today at Geneva, to treat questions of common interest and seek protection of language, race and religion.

The groups represented are those resident in thirteen countries. They include: Germans in the Italian Tyrol; Russians, Jews and Germans in Poland; Poles and Danes in Germany; Hungarians, Poles and Germans in Rumania; Poles, Germans and Jews in Czechoslovakia; Germans in Hungary, and Catalonians in Spain. Germans predominate.

A preliminary manifesto issued last night admits that rectification of the frontiers will not solve the minority problem, because, even if carried out, the populations of Europe are now so mixed millions would still be under foreign flags. It declares that justice can be achieved only by common battle to further mutual interests.

The agenda includes guarantees for economic equality, the rights of citizenship, and the establishment of some means to regulate conflicts between Governments and national groups so that a new European catastrophe may be avoided.

Formula Is Accepted

The French algebraic formula to compute the average age of navies met with a cold reception today from the British, United States, Japanese and Chilean delegations at the preliminary Disarmament Conference. They voted against it, but the formula was adopted, 8 to 4, with four abstentions. Tomorrow the conference will decide whether the French formula can be equitably applied to computing the value of one fleet against another.

Delay Affects Franc

BRUSSELS, Aug. 25—The delay of the French Government in ratifying the London and Washington debt accords may have an unfavorable reaction, not only on the French franc, but also on the Belgian franc, it is feared, in financial and governmental circles in Brussels.

It is freely admitted by those close to M. Franqui, the Belgian Minister of Finance, that during his recent visit to Paris, accompanied by M. Vandervelde, the Foreign Minister, he strongly urged the French Premier to lose no time in settling the debt question both with Great Britain and the United States. M. Poincare is reported to have replied that the debts were of less importance than the internal fight in defense of the franc, and to have contended that no improvement was shown in the Belgian franc or the Italian lira after the debt settlements of these countries.

AGED INDIAN LADY.

Teka-Wagee Has Smoked the Same Pipe For Over 65 Years.

VANCOUVER, B. C., August 25 (Canadian Press).—"Teka-Wakee," a member of the Carrier Indian tribe, at the Stuart Lake reservation, British Columbia, is 127 years old, but clings to the pipe she has smoked for the past 65 years. She gave birth to sixteen children, and has outlived ten of them. She boasts she had never yet had to visit a dentist. The entire tribe reveres her for her advanced age.

NOT LIKE FATHERS.

PORTLAND, Ore., Aug. 25.—A recent inquiry among 200 high school boys revealed that fewer than one in five wished to follow his father's occupation.

HUNDREDS OF CHOICE FLOWERS IN DISPLAY OF STRIKING BEAUTY AT CANADIAN GLADIOLUS SHOW

Fifth Annual Exhibition of Society is Being Held in Armouries.

MANY ENTRIES

Blooms From All Parts of Ontario Are Entered in Show Here.

Thousands of gladiolus blooms made the drill hall of the Armories look like some florist's store yesterday on the occasion of the opening of the fifth annual show of the Canadian Gladiolus Society, which is being held in the city.

The blooms are of all colors, shapes and sizes. Some growers, particularly those entering their flowers in the open classes, had hundreds on exhibit. There were single spikes, bunches of three, baskets and sprays, and all sorts of combinations. There were white flowers, yellow ones, red ones, purple ones, pink ones, mottled ones. All in all they made a wonderful exhibition of the variety and beauty that can be imparted to a garden by these splendid summer flowers.

C. S. Thompson, president of the Peterborough Horticultural Society, headed the energetic committees which made the arrangements for the show. Last night, as chairman for the formal opening, he welcomed the members of the society to the city. He complimented the members on the fine showing of bloom and thanked the members of the local committee for the support given and the efforts made to make the show a success.

Acting-Mayor N. E. Phelan welcomed the visiting exhibitors on behalf of the city. He congratulated them on choosing Peterborough for their fifth annual show and on the success that they had attained, and spoke of the great work done in the city by the Horticultural Society.

J. W. Crow of Simcoe, president of the Canadian Gladiolus Society, also made a few remarks. He complimented the local society on the fine arrangements that had been made and on the beauties of the city. He said that it had been decided to hold the show in Eastern Ontario this year to foster the love of flowers, particularly gladioli, in this district, and spoke of the benefits to be gained from this pursuit.

Those in charge of the show are:

Officers.

Honorary President — John F. Marr, Guelph.

President—J. W. Crow, Simcoe.

First Vice-President — Geo. A. Leadley, Guelph.

Second Vice-President — Kenneth McDonald, Ottawa.

Secretary-Treasurer — Mrs. E. Schumacher, 112 Victoria Avenue N., Hamilton.

Directors.

Wm. Hartry, Seaforth; W. E. Groves, Hamilton; F. W. Warren, Dundas, Ont.; J. E. Carter, Guelph; William Brown, Elora; J. B. Spencer, Ottawa; Mrs. J. W. Hodgson, Brantford; Mrs. G. A. Bonisteel, Belleville; Dr. F. E. Bennett, St. Thomas; A. H. Tomlinson, Guelph.

Local Committee.

G. S. Thompson, chairman; Harry Carter, Mrs. J. Wells Fraser, W. M. Cruthers, Jack Marshall, Percy Hamilton, John Seymour, Mr. Shiner, Alex. Weddell, J. M. Greene, S. Constable, Mrs. Harstone, Mr. Kennedy, John Sanderson, Dr. J. H. Middleton, Mrs. R. Harstone, Miss Hamilton, Wm. Young, H. L. Beal, D. G. Melton, J. H. Callander, F. L. Roy, Chas. Lacheur, Mr. Harstone, Mr. Harris, Reg. H. Turner, A. E. Prest, Mr. Edgar, Jos. Grierson, Chris. Wood, A. T. Brown, Messrs. Jordan, Blade, Williamson, Land.

Following are the prize-winners in the classes open to local people only:

Best ten varieties, three spikes of each—J. Grierson, A. E. Prest.

Best five varieties, three spikes of each—S. T. Harris, A. Spencely.

Best ten spikes, white, in one basket—W. H. Young.

Best ten spikes, any one variety

(Turn to Page 4, Please)

TWO LOCAL MEN ARE DIRECTORS

Messrs. Thompson and Callander on Board of Canadian Gladiolus Society.

ANNUAL MEETING.

The Canadian Gladiolus Society held its annual meeting in the Armories this morning, and several important matters were discussed, the principal one being the plan of holding the annual flower show in connection with the Canadian National Exhibition at Toronto. The idea had been taken up with some of the C. N. E. directors, and given very favorable reception. A committee was appointed to meet the Toronto directors with power to complete arrangements for holding the show in Toronto for at least one year.

The election of officers placed the main officials back again for another year, and two Peterboro men were put on the board of directors. They were Messrs. C. S. Thompson and J. H. Callander. Mrs. E. Schumacher, the efficient secretary, was with difficulty prevailed upon to act again as secretary-treasurer.

To-night brings the show to a close, and the visiting members are enthusiastic in their expression of satisfaction with the success of the show and the preparations made by the local Horticultural Society. A vote of thanks was tendered to the city organization, and responded to by President C. S. Thompson.

65 NAMES PUT ON VOTERS' LIST

Judge Huycke Received Many Applications at First Sitting.

FEWER TO-DAY.

His Honor Judge E. C. S. Huycke granted sixty-five applications from persons to have their names placed upon the voter's lists yesterday. Seventy persons applied but five claims were disallowed for various reasons.

His Honor, up to noon today had granted another five, the rush apparently dying off somewhat.

Agents of both parties are busily engaged in the task of getting eligible voters registered.

EXAMINER OFFICE OPEN TO-NIGHT

Box For Receiving Estimates Open Until 10 O'clock.

For the convenience of those who wish to pay subscriptions or accounts at The Examiner Office to-night, we will remain open until 10 o'clock. Estimating blanks may be dropped into the boxes until the same hour.

The Bishop of Urgel is the only cleric in Europe having temporal power. He is the joint ruler of Europe's least known republic, Andorra.

His Ambulance Joy Ride Costs Him Nine Months

BOSTON, August 25. — Nine months in the House of Correction and fines amounting to $40 were imposed in the Roxbury Court upon James P. Frayne of 142 Salumet Street, Roxbury, for alleged violations of the motor vehicle laws growing out of his ride in a stolen ambulance. Frayne appealed and was held in $3,000.

It was charged that a fortnight ago Alfred McLellan, driver of a Veterans' Bureau ambulance, left the machine outside his home at 947 Parker Street, Roxbury. When he came out, the ambulance was disappearing down the street. McLellan gave chase in another automobile and caught up with the ambulance at Heath Square. After it had collided with another automobile he seized the driver, alleged to have been Frayne, but a crowd of young men who gathered, took Frayne away from McLellan and permitted him to escape. McLellan continued the chase, however, when once more a crowd of youths effected his release.

Frayne was finally overtaken and arrested.

FOR YOUR OWN GOOD DO THIS.
Have your eyes examined the moment you feel your eyesight failing, or your eyes give you the least distress or uneasiness. Nature is warning you that your eyes need help. Don't wait until it's too late. See W. H. Lacey, Optometrist, 410 George street. For evening appointment 'phone 1160, 1084J.

DIED.

STARK — Died August 24, 1926, at her home in Otonabee, Maria Armstrong, wife of the late John Stark. Funeral Thursday at 2 p.m. from the residence of John Stark, Jr. Interment in Little Lake Cemetery.

The distinctive ornaments and equipment of the mediaeval knight form the background for a new badge issued to baronets in England.

NO NEED HARPING about the cost of A CLASSIFIED AD Because it can not be compared with the results it brings

PHONE 1600

WE WILL SEND FOR YOUR COPY

Rates, if prepaid:
1 cent a word or figure for first insertion.
½ cent a word for repeats.
25 words, one time 25c
25 words, three times 50c
25 words, five times 75c
Minimum charge for any advt...25c

HELP WANTED—Female

GIRL FOR LIGHT HOUSEWORK—Apply 556 Homewood. 3d-49-4813

HOUSEKEEPER FOR TWO MEN—Phone 446M. 3d-48-4822

CITY OR COUNTRY GIRL WANTED for light housework; apply 302 Margaret Ave., or 427 George. 6d-47-4637

WANTED—WAITRESS—APPLY 193 Charlotte. 3d-49-4839

WANTED — UPSTAIRS GIRL AT once; King's Hotel. 3d-48-2720

WANTED—GOOD GENERAL SERVant; apply 580 Weller St. 3d-49-4837

WANTED—BY SEPTEMBER 1ST—capable young girl as general maid for family of four; no washing; apply Mrs. Maurice Park, 332 Rubidge street, phone 1032. 3d-48-4818

USED CARS.

FOR SALE — McLAUGHLIN 5 PASsenger, six cylinder car, in good order; address 344 Charlotte, phone 466. 6d-114-3849

FOR SALE — OVERLAND SEDAN, good tires; newly painted; would sell cheap; phone 732W. 3d-48-4779

FOR SALE—1 2 1-2 TON TRUCK, new front steer and drive, Buda motor, terms given; apply Dominion Dustless Sweepers. 6d-51-2734

CAR FOR SALE — SEE BREWER Motor Sales for used cars and trucks; all makes; prices right; terms arranged; 101 Hunter St., opposite St. John's Church. 26d-173-2095

CARS FOR SALE — NEW PONTIAC Coach at big reduction; Chevrolet Touring, cheap; Ford 1-2 ton truck; Chevrolet Baby Grand Touring; McLaughlin Sedan; Fulkinghorn's Garage, 182 Hunter Street, phone 278W. 3d-48-4808

SITUATIONS WANTED

SITUATION WANTED ON FARM—married, two children, life experienced farm work; good milker; state wages and particulars first letter; John W. Morris, Roseneath. 3d-47-4769

AUTOMOBILE INSURANCE

$20,000 PUBLIC LIABILITY AND PROPERTY DAMAGES costs less than 3½ cents per day. Can you afford to be without it?

HILL, WEDDELL AND HILLS

Phone 14 - - - 124 Hunter Street

FOR RENT

FOR RENT — FRONT BEDROOM, furnished, steam heated, hot and cold water; five minutes walk from Post office; phone 613. 3d-47-4789

FOR RENT — 5 ROOMED APARTment for Sept. 3rd, steam heated, fixtures; 190 Brock St., phone 613, available 3rd of September. 3d-47-4790

FOR RENT — GARAGE, CENTRAL; phone 613. 3d-47-4788

TO RENT—678 ROSS STREET, ALL conveniences; phone 1233J. 3d-47-4777

TO RENT — SIX ROOMS, SHERbrooke Place, $18.00, no water rates; apply 204 Brock. 3d-47-4759

TO RENT — BRICK HOUSE, 7 rooms, Sherbrooke St., phone 461J. 3d-18,21,25-4665

TO LET—ROOMS, WITH OR WITHout board; apply 378 Stewart. 3d-49-4836

FOR RENT — NEW APARTMENT central and modern; 598 Water St. Phone 223. 3d-49-4833

TO RENT — A NEW 6 ROOMED Brick house in a nice locality; Phone 1618J. 12d-53-4707

FOR RENT — HOUSE — DUBLIN; central; convenience; apply 583 Aylmer. 6d-51-4812

TO RENT—HOUSE MODERN, HARDwood floors; garage; phone 1039W. 3d-48-4811

FOR RENT—3 LARGE PLEASANT bedrooms for gentlemen roomers; good locality; apply 237 George St. 3d-47-4793

TO RENT—THREE UNFURNISHED rooms for light housekeeping, north; apply 866 George. 3d-49-4825

TO RENT — UPPER FLAT, HOT water heating; 576 Aylmer; possession Sept. 1; apply John Figg, Chemong Park, Bridgenorth. 6d-50-4776

TO RENT — 5-ROOMED APARTment, 211 Stewart street; 3-piece bath, balcony, back and front entrance, nicely decorated; adult family only; rent $21. Phone 1544F 6d-51-4654

TO RENT — MODERN FIVE ROOM Apartment; central; apply G. W. Lundy, 95 Hunter St. 6d-50-4774

TO RENT—2 UNFURNISHED ROOMS balcony, gas, all conveniences, use of phone, central, phone 1544F. 6d-49-4737

APARTMENTS — MODERN WITH store; phone 348. 10d-52-4736

TO LET — 1 FURNISHED ROOM, suitable for two young men, good locality, convenient to C. G. E., phone 1544F. 6d-49-4738

TO RENT—3 SINGLE ROOMS (FURnished) or room for light housekeeping, with all conveniences; apply 281 Rubidge St. 6d-48-4726

FOR RENT — ELECTRIC FLOOR Polisher, $2 per day; phone 1428. 26d-68-4720

TO RENT—STORE; FINE CORNER for barber shop; house near C.G.E.; also modern apartment; apply 451 Water St. 12d-48-4588

WAREHOUSE TO RENT—4 FLOORS, railway siding, yard and stables; central; low rent; phone 1888.

FOR RENT — WAREROOMS, OR would be suitable for small manufacturing business; possession immediately; apply 437 George street. dtf-823

FOR RENT — MODERN, HEATED Apartments; apply 437 George St. dtf-1866

FOR RENT—NO. 173 1-2 SIMCOE street, suitable for store or office; Apply 437 George street. dtf-313

FOR RENT—HEATED OFFICE ON George street. Apply 437 George street. dtf

IT PAYS TO ADVERTISE

FOR RENT

FOR RENT — NEW SIX ROOMED house, hardwood floors, up and down; three piece bath and furnace; see this; only $25.00; Rutherford and Nugent, 282 George St. 3d-20,23,25-4682

FOR RENT — NEW SIX ROOMED house, hardwood floors, up and down; three piece bath and furnace; see this; only $25.00; Rutherford and Nugent, 282 George St. 34d-20,23,25-4682

FOR RENT—7 ROOM HOUSE; CONveniences, $20 per month; also apartment; phone 2018F. 3d-20,23,25-4737

REAL ESTATE—WHO WOULD BE without a home when a small payment down and the balance like rent buys new 5 room stucco and pebble dash cottage, full plumbing and furnace, and garage to match, dandy, $3800; and white brick house, full plumbing, $2700; apply 344 King street. 3d-21,23,25-4751

FOR SALE

FOR SALE—WHITE CORNER BOOK Case; 1829J. 3d-48-45.7

FOR SALE—CHILD'S COT IN GOOD condition; apply 490 Elm St. 3d-49-4814

FOR SALE—WHITE ENAMEL BED, dresser, chair in good condition. Phone 1829J. 3d-48-4816

FOR SALE — 2 PAIRS OF SHOES, black and white; the black is new; sizes six and seven; 1 pair of overshoes as good as new; also a crochet yoke; apply 348 Stewart St. 3d-49-4778

FOR SALE — HAPPY THOUGHT Range, with warming closet in A1 shape, suitable for farmer; apply 29 Brown street. 3d-49-4834

FOR SALE—DOMINION HOT WATer Boiler No. 3 for sale cheap; apply A. M., Laidlaw, Peterborough hardware. 4d-50-2745

FOR SALE — PRIVATE SALE OF furniture; apply 179 Charlotte St. 3d-49-4838

FOR SALE — RAG RUGS MADE TO order from your own material, 50c yard; also rugs for sale, phone 2559J. W. Stevens, 87 Gladstone Ave. 3d-49-4829

FOR SALE — MACHINIST'S TOOL Box, Medicine Cabinet, one ironing board. 295 Romaine St. 3d-49-4832

FOR SALE — BUNDLES OF CLEAN paper at Examiner office, 3 for 10c. 12d-58-4827

FOR SALE—1 LAUNDRY AND TANK Heater, stove with water front, like new; apply 543 Harvey St. 3d-48-4819

FOR SALE—PIANO, SEWING MAchine, parlour suite, sideboard and other household articles; must be sold; bargain; apply 556 Sherbrooke St. 3d-48-4806

FOR SALE—WOOD — PHONE 1937 for dry hemlock slabs and hardwood slabs; prompt delivery; W. J. Fitzgerald. 26d-178-3708

FOR SALE—"ACME" RANGE WITH hot water front in good condition; apply 868 George St. 3d-48-4780

FOR SALE — DIVANETTE, FUMED oak, genuine Russian leather covering; also dining room table; apply 497 Gilmour St., phone 1351W. 3d-48-4782

FOR SALE—RUG 3x4 $8, RECORDS 5 for $1, floor lamp $7, kitchen cupboard $3, sideboards, round and square extension tables, dressers, stands, beds and springs, kitchen table, parlor tables, rockers, child's high chair and rockers; desk, oilcloth, dishes, sealers, etc. Apply 59 Aylmer, near Perry. 3d-47-4773

DRY WOOD FOR SALE — BEST hard and soft body wood and slabs; cut to order; also coal or coke; Thompson's, phone 2260. 5d-49-4785

DEW WORMS FOR SALE—60c PER hundred; phone 1763J. 6d-49-4752

FOR SALE — 40 COLONIES BEES, Italian; free of foul brood, Langstroth equipment, packing cases, supers, etc. C. H. Rowland, Fraserville, R. R. No. 1, Ont. 3d-47-4770

FOR SALE — GOOD COOK STOVE; cheap; apply 415 London St. 3d-47-4761

ADVERTISE IN THE EXAMINER

SITUATIONS VACANT

ATTENTION, BIG $5 PRIVATE Christmas Card sample book free. Greatest imaginable demand this season for the celebrated inexpensive Royal Series. Secure orders now even in spare time; deliver later. Highest commission. Experience or capital unnecessary. Bradley-Garretson, Brantford, Ont. 6d-51-4805

SITUATION VACANT — SMACK ideal soft drink flavor; cool, refreshing, healthful, delightfully tasty; made in a jiffy; enormous demand; send ten cents, get selling sample; make big money this summer; experience or capital unnecessary. Bradley - Garretson, Brantford, Ont. 12d-164-3694

WANTED

SHOW CASE WANTED—PHONE 126 —Brown's Garage, Water Street. 3d-47-2721

APARTMENTS WANTED — SMALL self contained, furnished apartment, close to George and Charlotte; phone 61. 3d-48-2732

WANTED — A MILK ROUTE; ANY size; will pay cash; phone 2428J. 3d-47-4796

WANTED TO BUY OR RENT—house with stable and small piece of land; north end or east city preferred; apply Box 4825 Examiner. 3d-49-4835

WANTED—PLAIN SEWING TO DO at home; apply Mrs. E. H. Clark, south of C.P.R. track, High street. 3d-47-4764

WANTED TO PURCHASE—A BARN or large shed; Ed. Conroy, 387 Reid St. 6d-50-4762

WANTED—SMALL ORGAN IN GOOD condition; cheap; state price and where can be seen; Write Box 4775 Examiner. 3d-47-4775

WANTED — MOTOR CARTING; ALL kinds, long or short hauling; Beatty Bros. 'Phone 2169-991r3.

WANTED—1,500 MEN AND WOMEN to join Peterborough Industrial Exhibition. Coupon on another page. dh

HOUSES, REAL ESTATE

FOR SALE — FARM, 3 1-2 MILES from city on Norwood road; apply 308 Burnham St. or phone 1158J. 7d-50-4749

FOR SALE—ALL MODERN HOUSE on Morrow street; apply to 308 Burnham or phone 1158J. 7d-50-4750

FOR SALE — NEW 6 ROOMED frame house, water and light, close to street car and factory; cheap for quick sale; easy terms; apply 34 New Romaine St. 3d-48-4795

SMALL FRAME HOUSE — WITH corner lot, to wind up estate. Cor. Park and Chamberlain Streets. R. C. Braund, Executor. 10d-52-4735

FOR SALE—100 ACRES. WEST half of Lot 13, Concession 7, Township of Asphodel. High state of cultivation; good brick house; also good out buildings. Apply A. J. Hogan, R.R. 3, Norwood.

FOR SALE—100 ACRES FARM FOR sale, lot 17, concession 7, Township of Emily, all cleared, 8 roomed house, 2 barns, 30 x 50, cistern, two wells, good fruit; also summer resort, lot 17, concession 8; for further particulars apply Ernest Lowes, 185 Bethune. 3d-49-4767

FOR SALE—20 ACRES, 1 1-2 MILES from city limits, would consider good car or live stock; write, stating what you have to Box 25, Westwood. 4d-50-4821

FOR SALE—DESIRABLE BUILDING lots, different parts of city; terms; apply D. J. Lundy, 95 Hunter St. 26d-177-3674

FOR SALE— NEW HOUSE IN WEST End, centre hall plan, oak floors throughout and modern in every respect. Easy terms to suit purchaser. Apply 437 George Street. dtf 2078

STORE

To Let, with Living Quarters, central, low rent, fresh, decorated. Also Apartments and Garages to let.

A. LOW & CO.
385 BETHUNE STREET
Phone 697. Night and Holiday 1027

WORK WANTED

PHONOGRAPH REPAIRS—SPRINGS replaced while you wait; work guaranteed; T. Griffin, phone 2163W, 146 Park street, opp. C.G.E. 32d-77-4815

WORK WANTED — WASHING AND ironing at home, first class laundry work; also cleaning and pressing; apply 12 Kirk street, phone 2676W. 3d-48-4798

HELP WANTED—Male

WANTED — REPRESENTATIVES IN every town; splendid pay; don't miss this one; Importers, Hamilton, Ont.

WANTED—FARM HAND AT ONCE; apply P. B. Seymour, Ida, phone 522 r 12. 3d-47-2724

WANTED—MAN TO DO SCRUBBING. Apply Empress Hotel. 3d-49-2740

MAN FOR HARVEST WANTED AT once—Apply to Reg. Ferrin, Bailleboro, or phone Dr. Russell's line Bailleboro. 3d-49-2746

A MAN WANTED TO REPRESENT a Toronto firm in this vicinity, on a commission basis; must be reliable and a hustler; reply Fourth floor, 720 Bathurst street, Toronto. 2d-48-2747

POULTRY & EGGS

WANTED—LIVE POULTRY, HIGHest market prices paid; A. Atkins, 189 Charlotte St., phone 771; we go any distance. 26d-68-4731

HELP WANTED

MEN OR WOMEN

We want a representative in your city to take orders for our Personal Christmas Cards. We manufacture our own, and have undoubtedly the best selection in Canada. You can make several hundred dollars between now and Christmas, today. Master Kraft Greeting Card Co., Toronto. 3d-20,25,30-4702

GENERAL.

NOTICE — MIRRORS RESILVERED; guaranteed like new; 34 Stewart St. 3d-48-4800

NOTICE — FURNACES AND CHIMneys cleaned; phone 1851W. 26d-66-4681

NOTICE — PLUMBING AND HEATing; we repair all makes of furnaces and stoves; Fred Goodfellow, phone 1215J. 12d-57-4807

NOTICE — ACCOMMODATION WITH private family for Toronto Exhibition visitors, good locality, direct car lines to exhibition, depot and downtown. Box 4804 Examiner. 1d-47-4804

NOTICE—EVERYTHING IN CANVAS D. Hardie, late of Water street, wishes the people to know he is now at 499 Paterson street, taking orders for tents, awnings, boat tops, covers, cushions, curtains and all kinds of repair work. Phone any time 1915J. 4d-25,28,1,4-4766

AGENTS WANTED

EARN SOME EXTRA MONEY BEtween now and Christmas. $10 to $20 easily made weekly in spare time, taking orders for "Imperial Art" Personal Christmas Greeting Cards; everyone a customer; take orders now delivery later; liberal commission; send for free sample book. British Canadian, 51 Wellington West, Toronto. 18d-23,25,27,30,1,3,6,7,8,9,10,11, 13,14,15,16,17,18-4744

MAN OR WOMAN TO TRAVEL AND appoint agents. Yearly guarantee $1092 (being $21. weekly average) and expenses. Experience unnecessary. For particulars write Winston Co., Toronto. 3d-4,7,11,14,18,21,25,28-4372

BOARDERS WANTED

BOARDERS WANTED — BRIGHT, convenient home for two Normal students; handy to school; reasonable; write Box 4803 Examiner. 3d-48-4803

BOARDERS WANTED — 2 WELL furnished rooms with board, and all conveniences; use of phone; near C.G.E.; phone 2056. 3d-47-4794

Poultry and Feathers Wanted

POULTRY AND FEATHERS WANTed—highest prices; we loan crates. Write for price list. A Stork and Sons, 27 St. Patricks Market, Toronto 2. m-w-s-tf.

BUSINESS CHANCES

$5 SELL HOUSEHOLD NECESSITies, greatest imaginable demand; have business of your own; make five dollars up daily; capital or experience unnecessary. Domestic Product Distributors, Brantford, Ont. 6d-11,16,18,23,25,30-4510

LOST

LOST—BAGGAGE RACK WITH W. Va. license 31-040; return to White's Cycle Shop. 3d-48-4801

LOST — 33 x 4.95 SEMI-BALLOON Goodyear tire on Water St. north; return to Fontaine's Taxi Service, 185 Hunter St., phone 1055. 3d-47-4787

LOST—STRAYED FROM THE PREMises of Art McIntyre, lot 15, concession 9, Otonabee; 2 black calves; finder please phone Keene. 3d-47-4768

LOST—PAIR LADIES' GREY SILK gloves; finder please leave at Examiner. 3d-47-4763

LOST — BETWEEN 70 JAMES ST. and Burnham and Robinson; tail board for truck; finder please phone 1006J. 3d-49-4826

RAILWAY TIME-TABLES

CANADIAN NATIONAL RAILWAY
(Timetable corrected to date)

No. 96—7.00 a.m. for Port Hope, Oshawa, Toronto, Buffalo, and main line points east of Port Hope.
No. 93—8.20 a.m. for Lindsay, Blackwater, Orillia, Midland and Toronto.
No. 371—8.30 a.m. for Lakefield.
No. 98—8.35 a.m. for Hastings, Campbellford, Belleville, Brockville and Montreal.
No. 92—12.00 noon for Port Hope, Cobourg, Ottawa, Montreal, Oshawa, Toronto, Hamilton, Buffalo and making connection with the International Ltd for London, Port Huron and Chicago, also makes connection for Philadelphia and New York.
No. 100—12.15 p.m. for Hastings, Campbellford, Belleville, Kingston, Brockville and Ottawa.
No. 372—12.20 p.m. for Lakefield.
No. 95—5.25 p.m. for Lindsay, Blackwater, Orillia, Midland, Toronto and makes connection with the "National" for Winnipeg and Vancouver.
No. 99—8.19 p.m. for Omemee and Lindsay.
No. 94—9.12 p.m. for Port Hope, Kingston, Cornwall, Montreal, Quebec, Halifax, Boston, Portland. Carries through sleeper to Montreal

CANADIAN PACIFIC RAILWAY.
(Corrected to date.)

GOING EAST—
11.59 a.m.—Norwood, Havelock, Bonarlaw, Tweed, Perth, Smith's Falls, Kingston, Ottawa, Montreal and intermediate points daily. On Sunday this train proceeds east only as far as Havelock.
9.10 p.m.—Indian River, Norwood, Havelock and Tweed. Daily except Sunday.
11.55 p.m.—Havelock Tweed, Kingston, Perth, Smith's Falls, Montreal, St. John, Boston and New York. Daily except Saturday.
12.55 a.m.—Havelock, Tweed, Kingston, Perth, Smith's Falls, Ottawa.
GOING WEST—
4.25 a.m.—Myrtle, Toronto, Guelph, Goderich, Hamilton, Galt, Woodstock, St. Thomas, London, Chatham, Detroit, Chicago and New York. Daily.
6.00 a.m.—Toronto (Yonge street), Owen Sound, Teeswater and intermediate points between Peterboro daily.
7.35 a.m.—Toronto, Hamilton, Brantford, Buffalo, New York, Galt, New York Galt, Woodstock, London, Chatham, Detroit and intermediate points. Daily except Sunand Toronto. Daily except Sunday.
7.00 a.m.—Bethany, Lindsay, Orillia, Port McNichol and intermediate points. Daily except Sunday.
3.30 p.m.—Toronto, Hamilton, Brantford, Buffalo, Rochester, Boston, Woodstock, London, Windsor, Detroit, Chicago and intermediate points between Peterboro and Toronto. Daily.
6.30 p.m.—Lindsay, Toronto and intermediate points. Daily except Sunday.

CHAIN RED & WHITE STORES

For Thursday Morning Only.

LUX, 3 for - 29c

One item isn't much, but it is a fine indication of the low prices you get at any Red and White store, and we guarantee the quality is right.

SCARS ARE HEALED WOULD FREE WIFE

Chicago Millionaire Seeks Pardon For Throwing Acid.

CHICAGO, Ills., August 25. — (United Press).—The scars of hate which prompted young Darby Day, the millionaire sportsman, to have his wife sent to prison for throwing nitric acid on him during a rage of jealousy, have disappeared, along with the marks which disfigured his face.

After a delicate operation Day's handsome features have been completely restored by Dr. Henry J. Schireson, and the wealthy Chicagoan said that he will now get out to obtain his wife's release from a California prison.

"I cannot love Bernice any more but I feel that I owe her the kindness of doing what I can to set her free," Day said. "I can now go before the California Pardon Board and show them that the marks of her jealousy have been removed."

The operation by which the 23-year-old millionaire's face was remodelled is said to be one of the most unusual on record.

The dash of acid which Mrs. Day hurled into her husband's face a year ago in Los Angeles burned away one eyebrow, mutilated the eyelid and left one cheek a mass of ugly scars. Dr. Schireson grafted skin from other parts of Day's body onto his cheek and eyelid, "planted" a small segement of scalp over the eye for a brow, when the last of the stitches were removed to-day Day's face was found to have been restored completely.

In a few days he will leave for California to start working for his wife's release. He will ask for her pardon on the grounds that her attack had caused him no permanent injury.

BROKERS EXECUTED FOR MONEY DEALS

Chinese Province Trying To Sustain Value of Its Currency.

MUKDEN, Manchuria, Aug. 25 (Canadian Press).—Fifteen brokers have been executed within the last three days in an effort to sustain the fictitious value of the Fenghio, or military currency issued by the authorities of Fengtien Province. Chinese brokers who have taken refuge in Japanese concessions are thoroughly terrorized. No one is permitted to enter the Stock Exchange here without a permit, through fear of Government spies.

Having consideration for the ultimate consequences or for business reasons, brokers meantime are quoting exchange rates at the official ratio.

LIVE STOCK.

FOR SALE—DURHAM COW LEONard Smith, south of St. Peter's Cemetery. 3d-48-4781

VETERINARY

DR. W. P. McELROY, Vet. Sur., office and residence, 190 Charlotte St., Charlbond Bldg., Peterboro. Phone 1623J.

CHINA PAINTING
Mrs. Langley McCarthy Teaches Biscoffs' New and Beautiful Work in CHINA PAINTING

BARRISTERS AND SOLICITORS

GORDON & O'BRIEN—Barristers Solicitors, Notaries. Money to loan on easy terms. Special attention to Patents and Trade Marks. Phone 219. Hon. G. N. Gordon, K.C., J. A. O'Brien.

J. R. CORKERY, BARRISTER, SOLicitor, Notary Public. Office Ground Floor, 414 Water St., Peterborough. Five Doors North of Hunter Street. Money to loan at current rates on easy terms.

T. T. MEDD—Barrister, Solicitor, Notary. Office over the Dominion Bank, corner of George and Simcoe streets. Telephone No. 22. Private funds to loan at current rates upon easy terms.

DUMBLE & JOHNSTON—Barristers, Solicitors, etc. Office, over the Toronto Savings and Loan Company, George Street. D. W. Dumble, K.C., W. Johnson.

R. R. HALL—Barrister, Solicitor, etc. Peterboro, Ont. Office, corner of Hunter and Water streets, over the Canadian Bank of Commerce. Trust Funds to loan on easy terms of payment.

JAMES FORDYCE STRICKLAND—Barrister, Solicitor, Notary Public Peterboro. 'Phone 191. Money to loan. 375 Water street.

WILFRID F. HUYCKE, Barrister, Solicitor, Notary Public. 395 Water street. Telephone 289.

PECK, KERR & McELDERRY, Barristers, Solicitors and Notaries. Office, Water street, Peterboro. Money to loan at the lowest current rates of interest. Telephone 1950. E. A. Peck, F. D. Kerr, K.C., W. J. McElderry.

MEDICAL.

DR. BUCHANAN, F.R.C.S., Edinburgh M.R.C.S., Eng., L.R.C.P., London, Eye, Ear, Nose and Throat Specialist Hours 9-11 2-4 p.m., and 7-8 p.m. 'Phone 519. Office, corner Water and Murray streets.

DR. C. C. CRAGG—Eye, Ear, Nose and Throat Specialist. Office 295 Charlotte street, formerly occupied by Dr. Neal. Hours—9-11 a.m., 2-4 p.m., 7-8.30 p.m. Telephone: House 1018. Office 2188.

SURVEYOR

F. T. WEBSTER, Ontario Land Surveyor, Registered Professional Engineer, formerly of Ottawa. Phone 2540.

Telephone 700 When You Want Your
PIANO OR ORGAN TUNED
Player Pianos a Specialty
All Work Guaranteed
W. H. CUNNINGHAM
560 Weller Street

READ THE WANT ADS.

DAVIS-THOMPSON COMPANY, LTD.
Insurance and General Agency
433 GEORGE ST. PHONE 40

4% INTEREST, compounded Half-Yearly, Paid on Deposits

One Dollar opens an account. Special facilities afforded Depositors for the convenient transaction of their business, and accounts are subject to cheque withdrawal.

For Sums of $100 and upwards this Company's Debentures are issued in terms of one to five years, bearing special rates of interest, depending upon the term of investment.

TORONTO SAVINGS AND LOAN CO.
435-437 George Street
Peterborough

CARTOON FOLLIES OF 1926—By RUBE GOLDBERG

"BOOTS AND HER BUDDIES"

WOMEN'S PAGE

SOCIETY

Miss Ruth LaBrash, of Seattle, Wash., is on her way to Ontario, where she will visit the home of her uncle, Wm. LaBrash, near Norham, also relatives at Warkworth.

* * *

Miss Eunice Roseborough is spending her vacation in Detroit with her sister and brother, Mrs. Craigie Edwards and Mr. Vivian Roseborough.

* * *

Mr. and Mrs. Edward Hurley, of Toronto, spent a few days of their wedding trip with Mr. and Mrs. J. Monks, of Orpington road. Miss L. Randle, of Hamilton, is also a guest of Mr. and Mrs. J. Monks.

* * *

Mrs. William McDonald, of Tugaske, Sask., who has been visiting in Western Ontario, is again with her mother, Mrs. S. A. McKee, 31 Dennistoun avenue.

* * *

Mr. and Mrs. P. H. Toll and little son, of Detroit, and Mrs. Rufus Stevenson, of Walkerville, left on Saturday for their homes after spending two weeks with the latter's sister, Mrs. Quartermaine, London street.

* * *

Mr. and Mrs. Walter Johnston, of Romaine street, have at present staying with them their niece and nephew, Miss A. Davidson and Mr. William Davidson, who are here on a visit from Aberdeen Scotland.

* * *

Mr. and Mrs. Arthur Williams and family and Miss Reta Frost are spending two weeks' vacation at Poplar cottage, Hiawatha, and are expected back to the city this week-end.

* * *

Miss Adele Robinson has returned home after visiting friends in Buffalo and Rochester, N. Y., also Crystal Beach.

* * *

Mr. and Mrs. Harold Hounsell and family motored from South Royalston, Mass., to spend a few days with Mrs. Hounsell's mother and brother, Mrs. E. Vinette and son of Lisburn street, Auburn.

* * *

Miss Anne Kemp, Smith Street, spent the week-end in Toronto.

* * *

Miss Loretta Roseborough, who spent last week with her cousin, Mrs. Arthur McIntyre, Keene, left on Saturday for Toronto to visit her uncle, Mr. Ephriam Pearson, and family, and her sister, Miss Valeria Roseborough.

* * *

Mr. and Mrs. Wilfrid Lumley and Mr. A. T. Lumley of Toronto were week-end visitors to the city and were the guests of Mr. T. Foster, 187 Park Street.

* * *

Master Albert Bethune is spending holidays with Mr. and Mrs. E. Lillico, Juniper Island.

* * *

Mr. and Mrs. Spargo, Mr. and Mrs. S. McCabe have taken Fairfield Cottage, Monaghan Road for a month. Week-end visitors were Mrs. W. Wheeler, Miss Madoline and Mr. Cannon.

* * *

Miss R. Dowling of Toronto has returned home after spending her vacation with Mrs. James Pike.

* * *

Mrs. George Lee and children, Allan, Dorothy and Gordon, are the guests of Mrs. H. Gillespie, Lindsay, Ont.

* * *

Mrs. William Stevens and baby, Irene, of Toronto have returned home after spending two weeks with Mrs. J. M. Elliott, 522 Roger Street.

* * *

Mr. and Mrs. M. V. Clementi and daughter of Frankford are visiting the former's father, Mr. F. V. Clementi, 335 Stewart Street.

* * *

Miss L. A. Orser of Orillia is the guest of Mr. and Mrs. A. Roy Girven, Mark Street.

* * *

Miss Helen Corkery left on Tuesday morning for Windsor and Detroit.

* * *

Misses Olive Crough and Loretta Cavanagh of Ennismore are visiting friends in Peterborough.

* * *

Mr. William G. McCartney, Roger Street, is spending the first week of his vacation at West Huntingdon.

* * *

Miss Greta LeBarr ,203 King St., is visiting friends in Rochester this week.

MISSIONARY DIES.

Salvation Army Worker in India Had Life of Adventure.

TORONTO, Ont., August 25. — (Canadian Press).—Filled to the brim with thrilling experiences, and replete with goodly deeds has been the life of Major Maggie Andrew, an Ontario-born Salvation Army missionary in India, news of whose death has just been received here. She was in India for nine years. Major Andrew had an interesting and eventful life in missionary work. She was in the Klondike for some years. At Lethbridge, Alta., she was the spiritual adviser of a condemned murderer. She was the instrument in reclaiming a girl sentenced to ten years' penal servitude. In India, Major Andrew had many thrilling experiences, once narrowly escaping death by a fraction of a second when a poisonous cobra struck at her.

Evening Examiner "IDEAL Fashions" by Pauline Hamilton

Washable Frocks Make Stripes A Part of Their Chic

This washable frock is gayly striped and smartly short sleeved for comfort and proves that practicality and fashion may go hand in hand, for it is simple enough to launder well and keep its freshness all through the season. A new feature is the pointed yoke and plait each side of the front and center back. A narrow belt is caught under the edge of each plait and ties in the back, while patch pockets lend further adornment. The sleeves may be long or short, and the collar worn high or low. NO. 1386 is in sizes 16, 18 and 20 years. Size 18 requires 3¾ yards 36-inch material. 20 cents.

The designs illustrated in our new Fashion Book are advance styles for the home dressmaker, and the woman or girl who desires to wear garments dependable for taste, simplicity and economy will find her desires fulfilled in our patterns. Price of the book 10 cents the copy.

Pattern Purchase Coupon

Address Fashion Department Evening Examiner

No. ..... Street .....

Name .....

Pattern Number ..... Size .....

Town .....

Province .....

Amount Enclosed .....

Price 20 cents each—coin preferred

THANK C.G.M.M.

For Safe Transit, Free of Charge, of Stones For Cathedral.

LONDON, Aug. 25 (Canadian Press).—A letter of thanks has been received by the Canadian Government Merchant Marine, Limited, in London, for the safe conveyance of five ancient stones, forwarded by the authorities of Canterbury Cathedral and carried free of charge to the Bishop of British Columbia for incorporation in the new Christ Church Cathedral in Victoria.

The five stones were first used in building the Abbey Church of the Monastery of St. Augustine between A.D. 597 and A.D. 605. Later they were built into Canterbury Cathedral itself. The Cathedral of Christ Church, British Columbia, in which they will be incorporated, will have two towers, rising to a heighth of 135 feet, and joined by an arch 185 feet high. A central tower will rise 185 feet above the level of the nave floor and will be visible all over the city and far out at sea. The corner-stone of the new cathedral will be laid next month by the Bishop of London.

HEN MOTHERS KITTENS.

Mother Cat Will Have Nothing To Do With Her Offspring Now.

PASQUA, Sask., August 25. — (Canadian Press).—A peculiar case of adoption among animals is reported here at a farm of R. Foote, east of Pasqua. An unnatural feline gave up her litter of kittens and would not go near them. A hen then undertook to provide attention in the best way she knew how, and is found daily sitting over her charges.

The mother cat sometimes comes near now, but will have nothing to do with her offspring, since the hen had taken charge of affairs. The kittens are reported to be doing nicely.

HER OWN WAY by a Girl of Today

A BOMBSHELL

Mr. Elkins and his son left shortly after and Joan was called away.

John Meredith did not rise as his sister left the room. He still sat in the big chair. I knew he was determined to sit there until I also left. I was, however, determined that he should not, for I knew that every time he gave in to his sensitiveness over his crippled leg and arm, it became worse.

"I hope you will pardon me, Mr. Meredith, but I must tell you that I think you have been very selfish to leave your sister to the care of strangers as you have done all these years."

"Do you, Miss Dean?"

The question was coldly insolent.

"Yes, I do. You think you're the most unfortunate man in the world just because you happened to have been born with a deformed hand and foot."

"Miss Dean, I think you forgot yourself."

"Perhaps, but I am going to tell you a few unpleasant truths."

"I hardly think so, Miss Dean. I shall ring for my sister immediately and tell her that I cannot stay in this house."

I laughed. "You are a coward, aren't you?" I said. "Your mind is more deformed than your body and I really think your soul is warped."

This had the desired effect. John Meredith, I expect for the first time in his life, forgot that he was a cripple. He suddenly arose to his feet in a blind rage and limped across the room and punched the bell. Then he turned his back on me. The man answered his ring and told him that Miss Meredith had gone out.

"What do you know about your sister?" I asked.

He looked at me, startled.

"Why—why-why," he stammered. "I think she is one of the prettiest girls I ever saw and probably one of the most fortunate beings on earth. She can have her every wish."

"Do you think so?" I asked.

"What do you mean?" he queried.

"What if I should tell you that your sister has never been very happy."

Again he spoke in a softer voice.

"What do you mean by that?"

"I mean that Joan has been left entirely to strangers. She never has had love, which, of course, is the one thing she has wanted. You should feel a great sympathy for her, because this is the one thing you have always wanted.

"How do you know that?" he asked.

"Because you have deliberately avoided all human contact, except that which you have bought and paid for. Because you have thought only of yourself and left your sister to outsiders."

"I thought she was happy," he apologized.

"You had no business to think so. Do you know that a girl in her position is one of the most unfortunate in the world?"

He smiled derisively.

"That's absolutely true. A girl that has so much money that she has everything done for her, only has to do what you, yourself, have been doing—think of herself. Joan has become bored to death with everybody and everything, until a few months ago, when she fell in love with a dancing man, one who haunted public dance halls."

"Heavens, how did my sister happen to go to such a place?"

(Copyright, 1926, NEA Service, Inc.)

LOVE LETTERS THAT MADE HISTORY

(By Joseph Kaye.)

(Copyright, McClure Syndicate.)

VICTOR HUGO AND ADELE FOUCHER

Two friends married; both were overjoyed and happy in their good fortune. One said: "You have a daughter and I shall have a son; when they grow up they will marry."

The two friends were Major Hugo and Registrar Foucher and the pact so strangely and so unthinkingly suggested by Major Hugo, was carried out by fate and circumstance to the letter. Victor Hugo was the son and Adele Foucher, the daughter, and they loved each other truly and well, married and lived happily.

It is as strange a story as any that Victor Hugo could have fashioned for one of his novels or plays and it is remarkable what great a love the girl, who had been predestined for him by his father, inspired in him. Both children grew up together and Hugo gives a lovely picture of their childhood days and their first love blossoming timidly out:

"Our mothers used to tell us to run out and play together. We used to take walks instead. We were told to play but we preferred to talk . . .

"Before long the time came when she was leaning on my arm and I was proud and experienced some new emotions. We walked slowly; we spoke softly. She dropped her handkerchief. I picked it up. Our hands touched each other's and trembled. She began to talk about the little birds, about the crimson afterglow the sunset left behind the trees, about her school mates, her frocks, her ribbons. We talked innocently of common-place things; yet we both blushed, for our little girl had grown a maiden."

The following is one of the love letters Hugo wrote his sweetheart, a beautiful young girl with cherry lips, when he was lost in the transports of love at eighteen:

"A few words from my beloved have again changed my state of mind. Yes! you can do everything with me; and tomorrow, were I even dead, the sweet tones of your voice, the tender pressure of your lips, would call me back to life again. How differently I shall feel tonight as I go to sleep from what I did last evening! Yesterday, Adele, all confidence in the future had abandoned me; I no longer believed that you loved me; yesterday the hour of my death would have been welcome to me. And yet I said to myself: 'If it is quite true that she does not love me and nothing in me has deserved her love, that love without which there is no charm left for me in life, is that any reason why I should die? Is it for my personal happiness that I exist? Oh no, my whole existence is devoted to her, shall be her's in spite of herself, and by what right have I aspired to win her love? Am I more than an angel or a deity? I love her, it is true—I—even I! I am ready for her sake to sacrifice everything with joy—even the hope that she may love me . . . .! Such were my thoughts of yesterday, Adele, my much beloved . . .

"Then it is true that you love me, Adele! Tell me, may I put faith in that most ravishing idea. Does it not strike you that I might become mad with joy if I could pass my whole life at your feet, sure of making you happy, as I should be myself, sure of being adored by you even as I adore you? Oh, your letter has given me back peace; your words this evening have filled me with happiness. Receive my thanks a thousand times; Adele, my beloved angel, I should like to kneel before you as I would before a divinity. How happy you have made me! Adieu, adieu! I shall have happy night dreams of you."

WHEN USING WILSON'S FLY PADS
READ DIRECTIONS CAREFULLY AND FOLLOW THEM EXACTLY
Best of all Fly Killers—10c and 25c per packet at all Druggists, Grocers and General Stores.

WHO WROTE THIS?

A Series of Popular Quotations from Famous Authors, Selected by J. WILSON ROY.

(Copyright, McClure Syndicate.)

1.—"None so deaf as those who will not hear."
2.—"Where more is meant than meets the ear."
3.—"A man's house is his castle."
4.—"How use doth breed a habit in a man!"
5.—"Familiarity breeds contempt."
6.—"The mill will never grind with the water that is past."
7.—"Among them, but not of them."
8.—"Far from the madding crowd's ignoble strife."

Answers to Yesterday's Questions.

1. David Crockett. 2. Jonathan Swift. 3. Phineas Fletcher. 4. Longfellow. 5. George Chapman. 6. Shakespeare. 7. Homer. 8. Ralph Waldo Emerson.

Women's Happiness

Rests largely on solving their oldest hygienic problem *this new way*—true protection; discards like tissue

TO be fresh and charming every day, to live every day unhandicapped, to wear sheerest frocks without a second thought, any day, anywhere . . . you can now do all, a new way.

It is called "KOTEX." Ends the insecurity of the old-time sanitary pad. Five times as absorbent! *Deodorizes*, too. And thus ends ALL fear of offending.

NO LAUNDRY

As easily disposed of as a piece of tissue. No laundry. No embarrassment.

You get it at any drug or department store simply by saying, "KOTEX"; you ask for it without hesitancy.

Costs only a few cents. Eight in 10 better-class women employ it. Proves the unnecessary risk of old ways.

KOTEX
No laundry—discard like tissue

YOUR JEWEL COLOR FLOWER

By Mildred Marshall

Copyright, McClure Syndicate.)

Good health is assured those who wear a coral ornament since it is today's talismanic gem. It is believed to preserve its wearer from contagion. It has also the power of strengthening bodily and mental health. A lowering of the vitality is registered bythe paling of the coral.

The onyx, today's natal gem should be worn if its powers are desired to the fullest extent. Coolness and poise will distinguish its wearer.

Rose color, worn today, attracts courage and confidence; social ambitions are likely to be realized by the wearer of this color today.

The yellow elyssium is today's flower. It brings happiness and freedom from useless worries.

GAS IN THE STOMACH IS DANGEROUS

Recommends Daily Use of Magnesia to Overcome Trouble, Caused by Fermenting Food and Acid Indigestion.

Gas and wind in the stomach accompanied by that full, bloated feeling after eating are almost certain evidence of the presence of excessive hydrochloric acid in the stomach, creating so-called 'acid indigestion.'

Acid stomachs are dangerous because too much acid irritates the delicate lining of the stomach, often leading to gastritis, accompanied by serious stomach ulcers. Food ferments and sours, creating the distressing gas which distends the stomach and hampers the normal functions of the vital internal organs, often affecting the heart.

It is the worst of folly to neglect such a serious condition or to treat with ordinary digestive aids which have no neutralizing effect on the stomach acids. Instead get from any druggist a few ounces of Bisurated Magnesia and take a teaspoonful in a quarter glass of water right after eating. This will drive the gas, wind and bloat right out of the body, sweeten the stomach, neutralize the excess acid and prevent its formation and there is no sourness or pain. Bisurated Magnesia (in powder or tablet form—never liquid or milk) is harmless to the stomach, inexpensive to take and the best form of magnesia for stomach purposes. It is used by thousands of people who enjoy their meals with no more fear of indigestion.

Many of the sardines on the market are really young herring.

HOROSCOPE

"The Stars Incline, but do not Compel"

(Copyright, McClure Syndicate.)

WEDNESDAY AUGUST 25 1926

Neptune tomorrow is in benefic aspect, according to astrology. The Sun and Uranus are adverse.

This should be an auspicious time for plans, as the mental vision is supposed to be reliable and the judgment consequently wise.

Oil and oil interests are to prosper greatly. New discoveries and new processes of obtaining the products of the earth are prophesied.

This should be a favorable date for starting on far journeys and the stars appear to indicate that the travel mania will be widespread even after the close of the vacation period.

Secret organizations are now under a planetary government, which indicates growth of membership and power.

Success through choice food stuffs, canned goods and table delicacies is supposed to be encouraged when Neptune smiles on the Earth.

While this rule prevails there may be a tendency to cultivate romance and to seek it rather casually.

Interest in spiritualism and psychic investigation is to be stronger than ever in the winter, it is foretold.

Science is to turn attention to phenomena which appear to prove the theories of the occultists.

With the coming of the autumn season there are signs that appear to denote much trouble for the United States, which is to lose one or two statesmen at a time when their advice is most valuable.

Violent earthquakes and mining disasters may be expected before winter owing to the malign influence of Mars approaching an opposition to Saturn.

Better foreign financial conditions are presaged for the winter, but the United States is to have new responsibilities.

Persons whose birthdate it is have the augury of much happiness in the coming year. The young will marry.

Children bor n on this day may have distinct literary gifts. Much change and travel may mark their careers.

There has been a 200 per cent increase in cigaret consumption both in this country and abroad since the world war.

Today's Fashion By Vera Winstor

This Silver Cloth Evening Wrap Exploits a Full Length Cape.

The cape idea was so well received on its initial appearance that it continues to play an important part in Fall fashions.

Surely there is no more effective version of the cape mode than that shown in the lovely evening wrap above. It is made of supple silver cloth and lavishly trimmed with ermine. The slightly circular cape back drops as long as the body of the wrap itself, and is lined with silky white velvet.

Other effective evening wraps are of velvet of metal cloth, lined throughout with fur, which extends into a soft collar to frame the face.

Who needs Virol?

Are you nervous? Are you tired? Are you run-down? Do you find it hard to sleep? You need Virol because—it is a scientifically compounded food that will repair your weak spots.

Doctors prescribe Virol in over 3,000 hospitals and institutions.

VIROL

FASHIONS

By HEDDA HOYT

(Written for the United Press)

NEW YORK, Aug. 25 (United Press) — The mannish girl in her tuxedo dinner coat, white vest, stock collar, scant skirt and boyish haircut, makes herself most evident when dancing among her more femininely dressed sister these warm nights. At nearly every evening function we see at least one of her type. She is usually a slender little flapper or an elderly girl who wishes to be different. From a rear view she can't be distinguished from her boy friend. Summer, with its warm nights doesn't seem to be the time to cavort in broadcloth jackets and high stocks and we have a feeling that the mannish girl suffers much to gain an effect.

The mannish trend towards sports clothes has undoubtedly brought about the mannish evening garb among women. This year has been one in which simple tailored clothing has prevailed almost to a fault. It's been a year since we have seen a natural looking flower on a bonnet When a flower is used it's a cubist sort of posey that lacks femininity. Long sleeves are covering arms that a year ago were considered a feminine charm. Only at evening time do we see girls who look girlish in their lacy frocks. Even now we are beginning to resent this trend toward the masculine in feminine dress. Sleeky bobbed girls are resorting to the most feminine of dinner and dance frocks. Ruffles, lace insets and pleats adorn both chiffon and organdy dresses.

Earrings also provide a feminine touch to the boyishly bobbed Miss. Long pendant types of dainty crystal beads suspended on tiny chains are among the most popular ones. For day wear the pearl, jade or coral button earring is favored. Necklaces and bracelets are jewels which add a becoming contrast to the sleek-haired miss or matron.

Handkerchiefs cannot be too sheer or lacey and floating chiffon scarfs also provide a girlishness to the simple frock.

Of course, shoes and stockings are entirely feminine this year. The heavy sports shoe with low heel is a thing of the past.

WHAT'S IN A NAME?

(By Mildred Marshall.)

Facts about your name, its history; its meaning; whence it was derived; its significance; your lucky day, and lucky jewel.

(By The McClure Syndicate.)

EUNICE

Eunice, like Evangeline, is one of the "glad" names in the lexicon of feminine cognomens. Like Evangeline also, it comes from the Greek word meaning well, or happy. Eunice is translated to mean "happy victory."

Because of its significance, the Greek word from which Eunice was derived, was taken over in early times by the Christians, who adored names of happy augury. The names coming from this favorite word are almost beyond enumeration, but curiously, only a few of them have survived to modern times.

Eunice is one of these latter. It made its appearance as Eunike, one of the fifty Nereids. Her name straightway became popular among Greek women, but it remained for Eunice, the Jewish mother of Timothy, to give it vogue in the days of early Christianity. English lovers of Bible names have favored it for centuries and it is still popular in all the countries of Europe, though particularly adapted to English and American usage.

The topaz is the talismanic gem assigned to Eunice. "The chrysolite of sunrise," Shelly calls it. It is said to preserve its wearer from all dangers and to warn of approaching evil by paling in color, but it will be rendered impotent unless it is set in gold. To dream of it signifies that no harm shall befall. Tuesday is Eunice's lucky day and 5 her lucky number. The chrysanthemum, signifying cheerfulness, is her flower

FLEET CONFISCATED.

Chang Orders Seizure of Ships Owned By Railway.

PEKING, August 25 (United Press).—Despatches from Harbin to-day said Marshal Chang Tso Lin of Manchuria had ordered confiscation of the Chinese Eastern Railway River Fleet.

The Railway Educational Department has been closed. It was assumed from these representatives that fresh Chino-Russian trouble was imminent.

Blood impurities cause rash, pimples and sallowness. The regular use of ENO brings a clear and healthy skin, because ENO assists nature to expel impurities and poisons. For a good complexion try a dash of ENO each morning in a glass of water.

ONCE UPON A TIME — THE FLYING SHIP—XI — by W. J. ENRIGHT.

THE STORY UP TO NOW

A KING ONCE OFFERED HIS DAUGHTER AND HALF HIS KINGDOM TO ANYONE WHO WOULD BRING HIM A FLYING BOAT. AN OLD MAN TOLD A SOLDIER HOW TO FIND THE BOAT, AND HE FLEW TO THE PALACE, WITH SOME STRANGE COMPANIONS. THE KING, NOT WANTING A SOLDIER SON-IN-LAW, SET HIM SOME HARD TASKS. THE COMPANIONS DID THEM ALL. ONE OF THE MEN HAD SOME MAGIC WOOD.

THE SOLDIER TOLD THE MESSENGER THAT IF THE KING REFUSED LONGER TO KEEP HIS PROMISE HE WOULD WAGE WAR AGAINST HIM AND CARRY OFF THE PRINCESS BY FORCE.

DURING THE NIGHT THE SOLDIER AND HIS COMRADES WENT TOGETHER INTO A BIG FIELD, NOT FORGETTING TO TAKE THE BUNDLE OF WOOD WITH THEM, WHICH THEY SPREAD OUT IN ALL DIRECTIONS.

© McClure Newspaper Syndicate

WHEN THE STICKS WERE ALL SPREAD THE MAN CLAPPED HIS HANDS THREE TIMES AND IN A MOMENT A MIGHTY ARMY STOOD ON THE SPOT; REGIMENT ON REGIMENT OF FOOT AND HORSE SOLDIERS.

IN THE MORNING WHEN THE KING WOKE HE WAS STARTLED BY THE WARLIKE SOUNDS. THE BUGLES AND THE DRUMS, THE CLATTER OF ARMS AND THE SHOUTS OF THE SOLDIERS. AND THE PROUD MONARCH SAID TO HIMSELF, "I AM POWERLESS IN COMPARISON WITH THIS MAN."

TOMORROW—ALL ENDS HAPPILY

The Examiner

Telephones: Editorial, 1601; Business office, 1600. Private Branch Exchange to all Departments.

The Examiner is a member of the Audit Bureau of Circulation.

The Daily Examiner, published every lawful day by The Peterborough Examiner, Limited. Office, 419 George street. $6.00 per year, delivered in the city; out-of-town subscribers, by mail, $4.80 a year.

The Weekly Examiner, published every Thursday. Subscription price $1.50 a year.

U. S. REPRESENTATIVES

Special U. S. Representatives—W. E. Stockwell, 623 People's Gas Building, Chicago, Ill.

New York—Chas. F. Miller, 225 Fifth Avenue.

Advertising Rates on application.

H. M. GLOVER, Managing Director.

WEDNESDAY, AUGUST 25, 1926.

. . . UPBUILDER OF THE HOME . . . NOURISHER OF THE COMMUNITY SPIRIT . . . ART LETTERS AND SCIENCE OF THE COMMON PEOPLE.

SEE CANADA A FIRST.

Sometimes, even out of a political speech, there comes a message that is of prime importance.

In such a category could be put the advice given by Hon. Chas. Dunning in a campaign address in Nova Scotia the other night to "See Canada first."

Undoubtedly, if the East knew more about the West, if the people of the Maritimes visited us in Ontario more often than they do, or if we dropped down East once in a while, the problems that seem to divide us into unfriendly camps would not loom up as large as they now appear.

Canadians do not do enough travelling at home, nor see enough of their own country.

Too many vacation trips are planned for points across the border.

Too many of us know all about Detroit or Buffalo or Rochester or Atlantic City, and too little about Montreal or Ottawa or London.

We have a wonderful country and we should be more familar with it before we mark our course for other lands.

And if we were perhaps many of our political and economic problems would be found much easy of solution than at present they seem.

TRANSIENT CANADIANS.

For the contention that transient residents of Canada who are merely waiting in the country until they can legally enter the United States under the quota regulations should not be allowed to vote in the Federal election, there will be much support.

The Examiner has more than once referred to the large number of immigrants using Canada merely as a stop-over station and accepting temporary employment until the doors of the Republic are open to them.

Such people have not the slightest interest in this country save as a convenience; they have not the least intention of becoming permanent residents of Canada.

Even though they comply with the electoral law in regard to a year's residence in this country, their opinion of the composition of Canada's next Government is not of the slightest value, and should not be allowed to kill the votes of real Canadians who are here to stay.

Whether these psuedo Canadians could be segregated and disinfranchised is, of course, another matter, but at least there will be approval of the stand taken by those who would have such fly-by-night voters trimmed from the lists.

A NEW TYPE OF CANDIDATE.

Col. J. J. Carrick, who is to be an Independent candidate in the constituency of Port Arthur, has introduced a novel policy for the electors of that riding to ponder over during the next few weeks.

Col. Carrick not only announces himself as an Independent but he promises if elected to support whichever party forms the next Government.

For those who believe that it is of the greatest value to a constituency to have its representative a member of the Government, the Colonel should be an ideal candidate.

His election would automatically give Port Arthur a Government member as its representative, inasmuch as he is already pledged to support the party that is in power after the election.

Possibly the electors of Port Arthur may prefer, however, to know in advance just what policy they are voting for, and to support a particular policy whether or not it be favoured by the majority of other constituencies.

Usually Independent candidates are satisfied to promise to vote as they consider in the best interests of their riding.

Col. Carrick is the first to announce that he is ready to support the party that wins the verdict.

THE VOTERS' LISTS.

One of the essentials to a greater interest in politics is the removal of the electoral machinery from party control, and a simpler and more business-like method of preparing voters' lists.

Of the value of the first there can be not the slightest doubt; as to the necessity of the second, the experience of many electors at the present time furnishes ample proof.

At each election there is a needless amount of confusion over the voters' lists.

Citizens who have lived for years in the same subdivision find their names omitted; others do not realize until it is too late the necessity of registration.

Everything that can be done to facilitate the polling of the largest possible vote should be carried out; as it is even the best efforts of political organizations and the friendly assistance of newspapers does not succeed in preventing numbers of electors from finding themselves on election day without an opportunity to mark their ballot.

In the present campaign it cannot be too often urged upon those eligible to vote to make sure before it is too late that their names are on the list, and that they are in a position to discharge the duties of their citizenship on September 14th.

AN ANCIENT TRADING COMPANY IN MODERN ENTERPRISE.

In the minds of the people of Eastern Canada the Hudson's Bay Company is known chiefly through history and works of fiction for the part it played in the romantic days of fur-trading when intense rivalry existed not only between French and English but after 1763 between great rival companies operating under the same flag. With the extension of settlement the purely fur-trading activities of the company have been merged into activities covering a much greater sphere and today, in spite of our eastern ignorance, the Hudson's Bay Company is still a pioneer in the development of trade based on the resources of unsettled Canadian territories.

An example of the way in which this ancient company has kept pace with trading opportunities is furnished by their recent experiments in the refrigerated transport of Canadian salmon to British markets. Within the company's territory in Canada are many of the world's finest salmon rivers, some of which have been hitherto too remote from civilization for commercial exploitation. Recently the company raised nearly $10,000,000 of new capital for the extension of its enterprises, among which will be the development of these remote salmon fisheries.

In this new activity the company will employ modern refrigerating methods. Two ships will be specially fitted out with brine freezing apparatus and will be employed in navigating the more remote rivers for the freezing of fish directly it is caught. The method of freezing employed will obviate the rupture of cells and in the case of salmon will result in the preservation of the oils and juices on which the texture and flavour of this fish depend, says the British trade journal, Cold Storage, and the fish will be delivered for consumption on British tables as fresh as the salmon of Scottish or Irish waters with which it is said to be identical.

Already a first shipment of salmon handled in this way has been disposed of in Great Britain with most satisfactory results as to condition and quality, and further shipments on a limited scale are expected to follow this year. Next year the enterprise will be on a greatly enlarged scale as the scheme comes more fully into operation. Thus an old company continues with modern methods the development of resources in the remote and unsettled parts of Canada. And who shall say that this latest activity does not possess the quality of romance in modern enterprises that fur-trading held in past days of explorations in a vast, uncharted wilderness?—Brockville Recorder and Times.

AN OPPORTUNITY.

The city of London, Ontario, has been having a discussion lately on the subject of aldermanic and mayoralty salaries. Majority opinion, among the Aldermen, seems to be that they should receive some compensation for their services.

In Windsor the Mayor draws $4,200 per annum, most of this as head of the City Council and the remainder through his membership on the Hydro and Water Commissions. The other members of these commissions are paid yearly salaries, while members of the City Council receive $5 per meeting. The School Trustees, to date, have not seen fit to follow the example of the other bodies.

The Mayor of Windsor, no matter whom he may be, is a busy man. The calls upon his time are many and varied. He must be here and there and everywhere, day and night. The position calls for frequent absences from the city, for attendance at meeting after meeting of the Council and the various other bodies of which, by virtue of the chief magistrate's office, he is a member. It is an active position and makes heavy demands upon any man who fills the job. In addition, there is an important expense in connection with the office. Campaigns cost money, as those who have been through them will testify. But the campaign is only the beginning. If the candidate is successful he immediately becomes a target for every individual and organization raising money for this purpose or that. The Mayor and the local members of Parliament are expected to head every subscription list, and woe to the public man who is niggardly in this respect. Indeed it is not too much to say that the salaries public men receive meet, in nine cases out of ten, but a portion of the expense with which they are faced for election purposes and in the term of office following.

The Border Cities Star is not finding fault with the amount of money paid the chief magistrate in Windsor, even though it may be higher than that authorized in some other places. Considering the size of the city, the many demands on the Mayor's time, Windsor's peculiar situation as the centre and the largest unit in a group of municipalities that have so many inter-dependent interests, the chief executive is not overpaid. Possibly he should get more. The Star does contend, however, that it is the height of nonsense to maintain as many public bodies as we are now maintaining, and that it is equally bad to continue a Mayor and Council of 12 in a way that may have been satisfactory half a century ago but that does not fit in with modern business practice at all.

The Star believes—and it has so stated on other occasions—that the City Council as we now know it could be dispensed with in favor of a small paid council or commission, this commission in turn appointing a competent and highly paid man to act as city manager. The manager would control all branches of municipal activity and report directly to the council or commission, which, of course, would be headed by the Mayor. In this way the present Hydro Commission, the Water Board, the Parks Board, and several other bodies—perhaps even the Board of Education—could be done away with, large sums of money saved and greater efficiency secured all around. The process, in short, would be simply that of adapting the best private practice to the conduct of public affairs.

All this proposition needs to bring it to consummation and to make it a success is a leader. It furnishes for Mayor Mitchell or whoever may be chief magistrate next year an opportunity for history-making service to the community.—Border Cities Star.

EDITORIAL NOTES AND COMMENT.

It is easy to get on the voters' lists now—but impossible, in the case of an urban voter, on election day.

"American Praise City's Waterfront," reads a Toronto newspaper heading. But somehow we had the idea that many of the visitors from across the line were not particularly interested in water.

It may be, as a contemporary expresses it, that the fact that few people are talking election may mean that the electors have their minds made up as to how they are going to vote.

Dr. Smirlie Lawson is a Liberal candidate in Toronto. If the "Big Train" hits the political line as he used to smash through on the football field, there is likely to be trouble ahead for somebody.

American judges seem so prone to lock up juries for the night that we suggest they extend the system to include a few of the defendants.—Life.

A small town is one in which they publish the cut of a rooster when the ball team wins a championship.

Moving pictures are to be taken of the Rotary Camp. It will be good advertising for Peterboro as a city which looks after the welfare of its boys.

Everything Had to Start Sometime By Bruce Bairnsfather

CATTLE, GRAIN AND PRODUCE

Peterboro—Toronto—Montreal
Winnipeg

TORONTO LIVESTOCK

TORONTO, Aug. 25. — With a holdover from Monday of 1,000 cattle and receipts yesterday amounting to 912 head, the cattle market was inclined to be draggy on butchers and heavies at Monday's quarter decline.

Choice stock was readily picked up at firm prices.

Due to the light receipts of common and medium cattle, the values have held much firmer than they otherwise would have. It is expected there will be a considerable holdover.

Stockers and feeders are active at $4.50 to $6.00 for stockers and $5.00 to $6.50 for feeders.

Exporters report shipments this week of 835 cattle, bought at prices from $7.50 to $8.15. The quality was good. One load of bulls was included in the shipment, but no heifers.

Calves, with receipts for the day at 428, remain firm at $12.00 to $13.00 a cwt. for choice with other grades downward to $5.00 a cwt. There is a good demand.

Cows remain steady. A few brought $4.50 to $5.50 a cwt. Bulls are also selling at steady prices at from $4.50 to $5.50 for good.

Hogs remain ..... off cars, for thick ..... f.o.b. Premium for selects $2.42 per head.

Good light sheep brought prices up to $8 a cwt.

Yesterday's Receipts

Union Stock Yards—Receipts, 912 cattle, 428 calves, 1,142 hogs, 1,310 sheep and lambs.

Export steers, choice	$7.50 to	$8.15
Choice heifers	7.00	7.50
do., bulls	4.50	5.25
Choice store, dehorned	6.50	7.00
Butchers, choice	7.25	7.75
do., heifers	6.75	7.50
do., medium	5.50	6.25
Do., common	4.50	5.50
Baby beeves	9.00	12.00
Cows, fat, choice	5.00	5.50
do., medium	3.50	4.25
Do., canners and cutters	2.00	2.50
Bulls, butcher, choice	5.00	5.50
do. medium	4.25	4.75
Bolognas	3.25	4.00
Feeders, short keep	6.50	6.75
Feeding steers, choice	6.00	6.75
Stockers, good	5.00	6.00
Calves, choice	12.50	13.00
Springers, choice	80.00	100.00
Milkers, choice	70.00	90.00
Choice lambs	13.50	14.00
Buck lambs	11.50	12.00
Yearling sheep	10.00	11.00
Sheep, light	6.50	7.50
Hogs, off cars		12.75
Hogs, f.o.b.		11.75
Hogs, select, off cars, premium, per head		2.42

STERLING EXCHANGE

MONTREAL, Aug. 25 (Canadian Press). — Sterling exchange rates were quoted here yesterday as follows:

Sterling demand $4.84 1-4.
Sterling cables $4.84 3-4.

MONTREAL GRAIN AND PRODUCE

MONTREAL, Aug. 25 (Canadian Press).—The only business transacted on the Montreal grain market yesterday was the sale of a few loads of Manitoba spring wheat to the United Kingdom and the Continent. An odd load of oats and barley were also worked, but business on the whole was quiet.

The demand for cash grain in the domestic market was again somewhat limited and the only business reported was a sale of 30,000 bushels of tough No. 3 Canadian Western oats at 3 cents per bushel over the October option, c.i.f. Montreal. The car lot trade was quiet.

Owing to the renewed weakness in the Winnipeg cash wheat situation, a weaker feeling developed in the local market for spring wheat grades of flour and prices were reduced 10 cents per barrel. The market was moderately active. The winter wheat situation was fairly active and firm. Old crop grades were unchanged, while new crop qualities were offered at $6.30 to $6.40.

The undertone to the millfeed market was firm at the recent advance in prices noted. The volume of business was fair. The movement of rolled oats was small and prices were unchanged.

The feature of the egg trade was the stronger feeling that developed for fresh extras and firsts, and prices were advance 1 cent per dozen. This was attributed to the increased demand and the small supplies available. The receipts were 1,368 cases.

The butter market was dull and featureless, but prices ruled steady. The receipts were 4,826 packages.

Prices for all qualities of cheese were well maintained in spite of a limited demand from local and foreign buyers. The receipts were 15,981 boxes.

A moderate amount of business was done in beans, and the tone of the market was steady with sales of car lots of choice white hand-picked at $2.25 per bushel, and broken lots at $2.35 to $2.45 per bushel.

WISE AND OTHERWISE

You can travel better with a wooden leg than with a wooden head.

A man is trying to go around the world in 35 days, but if he succeeds it won't get him anywhere.

Our busiest citizen is one trying to make a living without working.

Strong language usually comes from a weak mind.

Camouflage stockings are the latest, but they won't become popular.

Here's a fine symbol for a 1926 political party: Camel in a canoe.

There's quite a bit of static in handling our radio industry.

Our idea of being rich is having your umbrellas made to measure.

A serious scarcity of abundance is reported.

Stockings must be hereditary. They seem to run in many families.

First five months of summer always are the hottest.

(Copyright, 1926, NEA Service, Inc.)

BUCKHORN NEWS

BUCKHORN, Aug. 25.—Doctor Geisler, of Cincinnati, had a wonderful catch recently at Pigeon Lake, landing a 35-lb. 'lunge. Mrs. Geisler also has been most successful, landing several large bass and a 23-lb. 'lunge. The Geislers are guests at the Buckhorn House. Credit should be given George Taylor, the champion guide of Curve Lake.

PLAY PRESENTED.

Young People's League Present "Colonel's Maid" in Town Hall.

WESTWOOD, Aug. 24.—A very successful play entitled "The Colonel's Maid" was presented in the Town Hall on Friday evening by the members of the Young People's Leagueof Stewart Hall, under the auspices of the United church.

Miss Jessie Geen, a former teacher of the Westwood school, who has just returned from a trip through Western Canada to the coast is spending a few days here with Mrs. T. Cardwell and other friends en route to her home at Hawkesbury.

On Thursday afternoon about eighty men from the neighborhood assisted at the barn raising at the home of James Leaitch.

Mr. and Mrs. Melville Scott of Smith spent Thursday at the home of J. Leaitch.

Miss Kathleen Barrie has been accepted as teacher for a school near Havelock.

LAKEFIELD NEWS

LAKEFIELD, Aug. 25.— Two young Americans, Messrs. B. Strang Curtis and C. H. Howell of Elmira N.Y., who have been occupying Mr. A. V. Hills, cottage near Millar's creek on Lake Katchewanooka, have had their first experience in 'lunge fishing this week and are enthusiastic over the sport. They landed a maskinonge weighing 18 pounds, 4 ounces, which is the largest taken this year from this lake. Needless to say they are delighted with their catch and are determined that this will not be their last holiday in this district.

HOW DO YOU SAY IT?

(By C. N. Lurie.)

Common Errors in English and How To Avoid Them.

(Copyright, McClure Syndicate.)

DON'T FORGET THE "ELSIE"

A word that is frequently omitted when it should be used is "else." Sometimes even writers and speakers who are ordinarily careful are guilty of this error. An example was noted recently in the "society column" of a newspaper, in which the writer said:

"Mr. McAllister knew society, and was better equipped than any one to write about the smart set of his day."

The word "else" should be inserted after the word "one," in the foregoing sentence, to make good English of it. Without it the sentence is incomplete, and the writer contrasts Mr. McAllister with himself (he is, of course, included in "any one") which is absurd and logical.

"The discouraging fact that meets the teacher," says "The Teaching of English," by Percival Chubb, "is that, although she may secure passably good speech, written and oral, in the class room, there is during recess and on the playground and the street a barbaric reversion, with a sense of relief, to the patois of 'real life.'"

VOICE OF THE PEOPLE.

All letters must be signed by the writer, and must bear his address. A pen-name may be used for publication except in letters on political subjects, which must bear the writer's name for publication.

To the Editor of The Examiner:

Sir.—The vote of Mr. Peck on the Budget has reached the acute stage. It will be remembered that I tried to help Mr. Peck out of his embarrassment, but he said at Nogie's Creek the other night: 'I have been charged with having voted against the Budget. I did not do so. What I did do was to vote for Dr. Manion's amendment." Why Mr. Peck persists in this unnecessary statement it is difficult to say. On page 3684 of Hansard, May 18, appears this record: "The House divided on the main motion (Mr. Robb).

* * *

Nays: Mr. Peck."

I have consulted a number of people to whom I have shown Hansard and they agree with me that an explanation is due to the electors by Mr. Peck for his statement that he did not vote against the Budget. Am I wrong or he?

J. H. BURNHAM.

This space occupied by Mr. Burnham's letters is paid for by him.

WHAT GREAT BRITAIN SAID WHEN SHE HEARD OF MEIGHEN'S DECLARATION.

Sir: What did the Old Country think about it?

About what?

About Mr. Meighen's "war" policy, and (as he said) the whole Conservative party's policy of waiting until it had been referred to a general Dominion election, or referendum before Canada should announce what she is going to do to towards defending the Empire? Here's what they said in England:

"London: Official sentiment (note that officialdom took the matter up) here does not seem to be greatly concerned over Mr. Meighen's declaration that Canada should not enter future wars without the consent of the people expressed at a general election. If Britain became involved in another war she would not look to Canada in any case for immediate help and the few weeks' delay involved in an election would therefore make little difference."

There's a fine piece of quiet contempt for you! And what if the general election went against the proposition?

Do you think either the rest of the Empire or the war would wait for us? But what I want particularly to impress upon your readers is that this is the comment of official Britain. Nothing said by Mr. Meighen about trying it out at this general election. Oh, no. Is it any wonder that the Royal Black Knights kicked Meighen's proposition into the middle of next week.

Where does Meighen think we Canadians hail from anyhow?

1d-47 2737 J. H. Burnham.

A THOUGHT FOR TODAY

If he provide not for his own, and specially for those of his own house, he hath denied the faith, and is worse than an infidel.—1 Tim. 5:8.

* * *

Home in one form or another, is the great object in life.—J. G. Holland.

Lyrics Of Life

(By Douglas Malloch.)

A WOMAN'S WORK

Pails and kettles and pots and pans—
Oh, a woman's work isn't much like man's
For a man's out there where the shouting is,
It's a different world that work of his.
But he comes back home when the shouting dies,
And he thinks of cake and he talks of pies,
And he loves to come—and that helps lots
With pails and kettles and pans and pots.

Pails and kettles and pots and pans;
He stands around and he plots and plans,
He talks of his work, while I do mine,
And I take a pan and I make it shine.
Though he may not see and he may not know,
It's one of the reasons he loves me so.
Love often dies when a woman fails
With pots and kettles and pans and pails.

Pails and kettles and pots and pans;
It's the well-kept house that a husband scans
That sends him out to the upset earth
To do some work that's work of worth.
For a man will toil for a home like this,
Though that's a truth that we often miss.
So a woman's work is as fine as man's,
Though it's pails and kettles and pots and pans.

(Copyright, 1926, by The McClure Syndicate, Inc.)

DR. FRANK CRANE'S DAILY EDITORIAL.

THE VALUE OF FORENSICS

By Dr. Frank Crane.

An earnest little book has fallen into my hands called "An Outline for Self-Education."

One of the points given most stress by the writer is the value of forensics for developing young men.

Most of America's self-made men, from Benjamin Franklin to Abraham Lincoln, have testified to the benefits they received from debating.

Ever since, and probably long before, Bacon wrote that "speaking maketh a ready man," the value of argument as a sharpener of the wits has been recognized.

Besides this, the study of debating does a number of other things.

It teaches where to find information. It drills in the important art of knowing where to seek. Its training in where to find facts you are looking for helps in ever-day life later on.

It trains students to give attention to details. It demands a challenging of every accepted and seemingly guileless point that may harbor a fallacy. It requires an exact definition of terms and a clear understanding of what is included and what is left out.

It cultivates orderliness. It requires that weeds be kept out of the garden of the mind. It demands straight rows, solid foundations, consecutive links. Facts must be marshalled one, two, three.

It inculcates the invaluable lesson of seeing the other side of an argument. The surest man in a debate is always the one who knows the other side best.

Moreover, it gives training in seeing from another's point of view. In trying to get an idea across to a listener the speaker gets training in putting himself in the other's background and seeing the problem from his viewpoint.

It also gives exercise in expressing yourself, putting your ideas into words, and making your thoughts clear to others.

In a debate you have a test of your ability under conditions where weaknesses are made apparent and results are evident.

Earnest young people who are striving for self-development can do few better things than following this writer's advice to join a class in forensics at night school, extension work, or Y.M.C.A. classes.

Copyright, 1926, by the McClure Newspaper Syndicate.

HUNDREDS OF CHOICE

(Continued from Page 1)

except white—S. T. Harris, A. E. Prest.

Best spray of gladiolus — S. T. Harris.

Best three spikes, one variety, white—J. Grierson, S. T. Harris.

Best three spikes, white, blotched or otherwise — A. Spencely, Mrs. Jackson.

Best three spikes, one variety, light pink—H. Carter, A. Spencely.

Best three spikes, one variety, rose pink—J. Grierson, Mrs. Kingsbury.

Best three spikes, pink, blotched or otherwise—S. T. Harris, A. E. Prest.

Best three spikes, salmon or orange, one variety—H. Carter, A Spencely.

Best three spikes, one variety, light red—J. Grierson, H. Carter.

Best three spikes, one variety, dark red—S. T. Harris, A. Spencely.

Best three spikes, mauve or lavender, one variety—J. Grierson, A. E. Prest.

Best three spikes, one variety, light blue—H. Carter.

Best three spikes, one variety, yellow—H. Carter, A. Spencely.

Best three spikes, one variety, purple—F. Hall.

Best individual spike—F. Hall, J. Grierson, A. E. Prest.

Best three spikes, named, grown from bulbs supplied on Peterboro Horticultural Society option—Bertha Edminson.

Best three spikes, unnamed, grown from bulbs supplied on P. H. S. option—Mrs. Rappe.

Best single spike, variety—Mary Pickford, W. H. Young, S. T. Harris, A. E. Prest.

Tallest spike—J. Grierson.

Spike with largest individual floret—F. Hall.

Best ten varieties, three spikes each, primulinus hybrid—J. Grierson, A. E. Prest.

Best three varieties, one spike of each, primulinus hybrid—A. E. Prest, J. Grierson.

Best arranged table bouquet of primulinus hybrids—Mrs. Jackson, Mrs. G. H. Roper, Mr. Howland.

The principal award of the exhibition, the Hamilton Spectator Cup, for the best display of forty varieties, three spikes each, was won by Mrs. Bonisteel of Belleville, whose fine display of gladioli, arranged on tables forming three sides of a hollow square, was one of the centres of attraction.

Visit Europe this Fall by CABIN CLASS

THE rates are low on the luxurious CANADIAN PACIFIC Cabin Class Ships which sail frequently from Quebec and Montreal. Book early and have a wide choice of accommodations for early Fall sailing.

1,000 miles of inland river waters—only 4 days open sea.

Inquire about convenient direct service to Belfast

Enquire of your local steamship Agent or write:

J. E. PARKER
General Agent Ocean Traffic
C.P.R. Building, Toronto

Canadian Pacific Steamships

ORDER NOW

BEST ANTHRACITE

Hard Coal

STOVE AND NUT	$15.75
EGG COAL	$15.50
PEA COAL	$13.00
ALBERTA COAL	$14
COKE, Real Solvay	$13.00

HARD AND MIXED WOOD AT CURRENT PRICES

Cut and Split to Order

Peterboro Fuel and Transfer Co.
KELLY BROS.
Phone 270 & 362 - 134 Aylmer St

Produced in Canada
Canada Rex Spray Company, Limited, Brighton, Ont.

Use Fly-Tox—Kill mosquitoes

MEET MORNING WITH A SMILE

SEND that cleanly, fragrant spray of Fly-Tox high up inside tents and bungalows. Kill the flies and mosquitoes. Enjoy wonderful nights of undisturbed, restful, sleep. Awake refreshed.

In camps throughout Canada Fly-Tox is used with marvelous results.

Fly-Tox will not stain. Has pleasant fragrance. Harmless to mankind and animals. In bottles with the blue label.

Developed at the foremost Scientific Research Institute of its kind in the world.

Get Fly-Tox from your retailer. Every bottle guaranteed. 8 oz. size, 50c; 16 oz. size, 75c. At your retailer.

FLY-TOX

Kills FLIES, MOSQUITOES, MOTHS, ROACHES, ANTS, FLEAS

ARE CONDUCTING KEEN CAMPAIGNS

Political Situation in West Creates Keenest Interest in Years.

LEADERS VISIT.

WINNIPEG, Man., August 25.—(Canadian Press).—Candidates of all parties now are conducting intensive campaigns in city and rural constituencies of Manitoba, and each night sees an increase in meetings throughout the province.

The political situation, following the visit of Rt. Hon. Arthur Meighen, Prime Minister of Canada, and Rt. Hon. W. L. Mackenzie King, has created greater public interest than for many years, and all meetings see a record crowd of electors in attendance. This is especially true of Winnipeg, and suburbs where nominating conventions and subsequent campaign gatherings all have had record attendance.

Premier Meighen will speak in Winnipeg on Thursday, following which he will again visit his own constituency—Portage La Prairie, where he is opposed by A. E. McPherson, Liberal. On Saturday he will conduct sixteen meetings in the constituency of Portage, speaking at various centres. His first meeting will be held at 9 a.m., and he will conclude the day's addresses at 9 p.m. Hon. R. J. Manion, Postmaster-General, is busy speaking in the interest of Manitoba Conservative candidates, and yesterday addressed rallies at several rural centres.

COLLEGE STUDENTS VISIT AT KINGSTON

Will View Historic Places in Connection With the City.

KINGSTON, Ont., August 25. — (Canadian Press). — The eighty students who are on a tour of Canada and the United States under the auspices of the Cambridge Medical Society, arrived in Kingston yesterday afternoon, via the C.N.R., from Montreal. They transferred at once to Ban Righ Hall, Queens, where they will stay overnight. Yesterday they were shown through the University and the General Hospital. Last evening they were guests of the Kingston Medical Society at dinner, after which they were taken for a trip among the Thousand Islands. To-day they will visit historic places in and about the city, and will leave in the afternoon for Toronto.

WEDDING BELLS.

BUSHNELL—WOOD.

OMEMEE, August 25. — A quiet wedding took place in Trinity United Church on Thursday, Aug. 19, when the Rev. Dr. Armstrong married Edna Alberta, daughter of Mr. and Mrs. Albert E. Wood, Toronto, and Ernest Leslie Bushnell, only son of Mr. and Mrs. James Bushnell of Omemee. The altar of the church was tastefully decorated with palms, ferns and tall standard of gladioli, while the guest pews were marked by large bows of white satin ribbon. The bride, who was given away by her father, entered the church to the strains of Lohengrin's Wedding March, rendered by Dr. Marshall. The bride was attired in a gown of cosmos georgette with cape and flounce of gold lace, and her hat was cream maline, with a large cosmos velvet flower. She carried a bouquet of Ophelia roses, lily of the valley and baby's breath, and was attended by her sister, Miss Edith Wood, wearing blond georgette over peach crepe, and a large black velvet picture hat. She carried a sheaf of premier roses. The groom was ably assisted by his cousin, Dr. Clifford H. M. Laidley, of Lindsay. During the signing of the register, Mr. Riley Hallman sang in fine voice, "O Promise Me."

Following the ceremony a reception was held at the home of the bride's parents, 213 Ashworth Avenue, which was profusely decorated with summer flowers. A dainty buffet luncheon was served and catered to by Cole Bros., Toronto.

The bride's table was centred by a large wedding cake ,swathed in tulle, studded in small flowers, above which hung silver wedding bells. Shaded candles in silver candlesticks also adorned the table.

The bride's mother was dressed in brown satin, with sand trimmings, and wore a brown satin hat to match and a corsage of sunburst roses. The groom's mother wore a rose flat crepe, embroidered in sand, with sand hat and fox fur and a corsage bouquet of sweet peas.

The happy couple left on an extended motor trip to South Carolina and intermediate points, the bride travelling in a rosewood crepe with hat and coat to match and a cross fox fur, the gift of the groom.

On their return they will reside at 213 Ashworth Avenue, Toronto.

RED HATS GOOD.

The red hat for fall is less brilliant than the summer model—it comes in Chanel red, the red purples, and wine shades.

CONGRESS WILL BE REQUESTED TO REVISE LAW

Episcopate Not Hopeful, But Attaches Significance To Official Interview.

AIRPLANES SEIZED.

Hope That Senator Saenz Will Have Influence on Congress.

MEXICO CITY, August 25. — Details of the campaign for Congressional amendment of the religious clauses of the constitution are still under consideration by the Episcopate, though the Episcopate is admittedly dubious as to results, because it believes that all the Deputies in the new Congress are pledged in advance to support President Calless religious policy.

In a statement yesterday the Episcopate expressed pleasure over the attitude taken by Aaron Saenz, the Mexican Foreign Minister, as reported from San Antonio. Senator Saenz is quoted as saying he thought that when laws or constitutional provisions were inimical to the best interests of the country they should be repealed or amended.

Hope for Solution.

The hope was voiced that Senator Saenz's declarations might have some influence on Congress, and some slight ray of hope is thrown into the situation.

The differences between the Episcopate and President Calles regarding registration of priests, it is pointed out, involves the fundamental Catholic principle that the Pope is the supreme spiritual authority of the Church and no other such authority can be recognized by Catholics.

The Episcopate believes that the President's religious regulations and the registration of priests give to the Government such intimate and detailed jurisdiction over priestly functions, Church management and religious affairs as to destroy the life of the Catholic Church and make the Mexican government, and not the Pope, the authority over Catholics and the Church in Mexico.

The Episcopate reiterates that it will agree to the registration of priests if the Government declares that such registration is "for administrative purposes," that is, that the registration will be merely a form whereby the Government will know the person responsible for the orderly conduct of each church, and that it does not mean the Government will assume authority over questions of religion.

The Episcopate considers that the registration of priests, unless the Government specifically declares that this is only for administrative purposes would mean that the Catholic Church accepts—which it refuses to do—the Government's contention of governmental ownership of all church property, the priests being merely the custodians of such property loaned by the Government to worshippers. Take 2 Congress will

Comment on Statement.

With regard to the quoted statements of Foreign Minister Saenz, the Episcopate had the following to say:

"Senor Saenz' declarations cannot be taken merely as a personal opinion, because an official cannot entirely separate himself from his official capacity; therefore, Senator Saenz's declarations must gratify all the world, as well as Mexico.

"In the course of his interview at San Antonio, the Mexican Foreign Minister was quoted as saying: 'The Mexican Chamber of Deputies possibly may amend the Constitution so that the dissatisfied faction now causing the unrest over President Calles's religious policy, will be placated'."

The Episcopate expresses pleasure over the Minister's declaration, saying: "The only regrettable aspect is that the members of the Congress are not inspired by such principles as voiced by Senator Saenz, but in advance are committed to the support of the Government, but the Episcopate prays that the Congress may see what is for the best interest of the country, and amend or repeal the religious laws."

ROBBERS STEAL $4,000 PAYROLL

Show Familiarity With Office of Detroit Firm By Their Actions.

ESCAPE IN CAR.

DETROIT, Mich., Aug. 25—Three girl employes saw two robbers snatch a payroll box containing nearly $4,000 from the cashier's cage of the General Baking Company, 925 Cherry street, just before 1 o'clock yesterday afternoon after raising the window wicket by operating its secret catch from the outside. The robbery was performed with great speed and that, the police say, indicates the men were thoroughly familiar with the offices.

There was no one in the cage at the time. The two robbers, said to be about 20 years old, entering from the rear, reached through the wicket after touching the spring release. One pointed a revolver through the tiny window, admonishing Charles Jarraitt, sales manager of the company, seated at the desk beyond the cage, to be quiet.

The second man reached through the window and seized the box. Jarraitt dashed through the door and followed the men, securing the number of the automobile they had parked in the alley. Two companions were waiting for them in the car,

CHEESE FACTORY IS BURNED DOWN

Serious Fire Occurs at Indian River—Cheese Is Saved.

WESTWOOD, Aug. 25.—Indian River cheese factory was burned to the ground last night. The cause is supposed to have been spontaneous combustion in the coal bin which probably smouldered for some time. By strenuous efforts of the neighbors the stock of cheese was saved.

STEAMER AGROUND.

Stranded on Bear Shoals Near Pollock Rip Lighthouse.

BOSTON, Mass ., August 25. — (Canadian Fress).—The steamship Steel Navigator, Boston for New York, went aground last night on Bear Shoals, near Pollock Rip lightship. The coastguard cutter Red Wing responded to the vessel's call for assistance. The message from the Steel Navigator said she was resting on soft bottom and in no immediate danger.

EAST EMILY NEWS

EAST EMILY, Aug. 25.—Mr. Sam Sandy of Peterboro was a visitor at the home of Mr. and Mrs. Sayward Switzer last week.

Mr. and Mrs. Walter Wheeler and two children of Toronto spent the week end with friends in East Emily.

Mr. and Mrs. Wilbert Moncrief of Omemee spent Sunday evening with Mr. and Mrs. Walter Moncrief.

Mr. and Mrs. Evans Storey spent Sunday with Mr. and Mrs. George McCague in Port Hope, where Mr. McCague is seriously ill.

Mr. John St. John of Sunderland spent the week end with relatives in East Emily.

Mrs. Samuel Fee has returned home after spending the past two weeks with friends in Toronto.

Mrs. Pirdham and family of Stratford spent the week end the guests of Mr. and Mrs. Harry Lowes.

Mr. and Mrs. Milton Sherin spent Sunday visiting at the home of Mr. and Mrs. Geo. McCague in Port Hope.

Mrs. William Skuce and little grandson, Leslie Casey, are visting relatives at Millbrook.

NORHAM NEWS.

NORHAM, August 24. — Samuel Hazelwood of Orland was taken seriously ill a few days ago.

Reggie McCann has had an attack of sikness that has placed him under the doctor's care.

Owen Clarke left for the West on the harvesters' excursion on Wednesday.

Willie Bertrand, formerly of the Standard Bank, Picton, has been transferred to the Belleville branch.

A number from here attended the re-opening services in the Oak Heights United Church on Sunday, where Rev. Raymond T. Richards, of Mark Street, Peterborough, a former pastor, was the preacher for the occasion.

The late oats are badly rusted and are most sure to be light weight.

The heavy rains Saturday and Sunday have flattened the uncut grain so that it wil be difficult to harvest.

The people interested in the Cramahe Hill Christian Church burying grounds are holding a lawn social on the church property on Thursday evening to raise funds for the purpose of cleaning up the cemetery.

Roy Darling of Morganston threshed 80 bushels of Alsike clover from thirteen acres and has been offered ten dollars a bushel for it.

Miss Annie Huycke, who several weeks ago underwent a serious operation in a Rochester hospital, is much improved in health and was able to take the trip home on Tuesday.

Miss Lenore Isaac is visiting with her grandparents, Mr. and Mrs. Carruthers, of Harwood.

OBITUARY.

WILLIAM DORNAN.

OMEMEE, August 25.—At the Victoria Hospital on Sunday afternoon, July 25th, there passed away one of the oldest old-timers of Central Butte district in the person of William Dornan, known to all as "Uncle Billy," at the ripe old age of ninety-two years. The funeral was held on Thursday afternoon, service being held in the United Church, conducted by Rev. MacDonald, and interment took place in the Central Butte Cemetery. The service was largely attended by people from all over the district, and many beautiful floral tributes bore testimony of the high esteem in which "Uncle Billy" was held by the people of the community. The above is a tribute of respect to the late William Dornan, formerly of Omemee, which was clipped from the Central Butte paper.

The late William Dornan, with his wife ,emigrated from Ireland in 1865, arriving in Omemee shortly afterwards. He started in business as a blacksmith, and employing other help, his shop was a hive of industry. One son, 'Jim,' was born in Omemee, and when he was a boy of sixteen his mother passed away. Later Mr. Dornan married the widow of William Fee, who predeceased him two years ago. While living in Omemee, the deceased gentleman erected four houses, three of which still remain, namely, those occupied by P. Race, J. Overholt and J. B. Hayes.

MEMORIAL DEDICATED

(continued from page 1)

when the ceremony had been transferred to the corner of the Hall of Fame in which the memorial stands, unveiled the big white marble baslief. A military guard of honor stood at attention, two minutes of silence was observed, the Last Post sounded through the corridors, and the ceremony was ended. A score of wreaths, floral shields and bouquets were brought up and laid at the feet of the monument, conveying the tribute of people in many countries, and the great crowd which had filled the corridors filed up to see the memorial.

Yesterday's ceremony was the chief event in the convention of Canadian Nurses, now being held in Ottawa. Scores of nurses in uniform added dignity to it. A dozen British nurses in military grey-and-scarlet were conspicuous among the simple blue-and-white of the Canadians. Military and naval officers were in dress uniform and decorations.

The honor roll of nurses who gave their lives in the Great War contains the following names:

With the Canadian Army Medical Corps Nursing Services: Miriam E. Baker, Dorothy M. Y. Baldwin, Christina Campbell, Ainslie St. C. Dagg, Lena A. Davis, Carola J. Douglas, Alexina Dussalt, Minnie A. Follette, Agnes F. Forneri, Margaret J. Fortesque, Margaret M. Fraser, Minnie H. Gallagher, Sarah E. Garbutt, Matilda E. Green, Victoria B. Hennan, Jessie B. Jaggard, Lenna M. Jenner, Ida L. Kealy, Jessie H. King, Margaret Lowe, Katherine M. Macdonald, Agnes MacPherson, Jessie M. McDiarmid, Rebecca McIntosh, Evelyn V. McKay, Mary A. McKenzie, Rena McLean, Henrietta Mellett, M. Francis E. Munro, Eden L. Pringle, Ada J. Ross, Mae B. Sampson, Gladys I. Sare, Etta Sparks, Anna I Stamers, Jean Templeman, Addie A. Tupper, Gladys M. M. Wake, Anna E. Whitley.

With the Imperial Army Nursing Service: Ida D. Hannaford, Christina Nichol.

With the United States Army Nurse Corps: Florence G. Graham, Marion L. Overend. Kathleen E. Symmes, Anna A. Walker, Anne K. Welsh, Lydia V. Whiteside.

The monument will bear the following inscription, incised in its base in dull old gold letters:

"Erected by the nurses of Canada in remembrance of their sisters who gave their lives in the Great War, 1914-1918, and to perpetuate a noble tradition in the relations of the Old World and the New.

"Let by the spirit of humanity across the seas, woman by her tender ministrations to those in need has given to the world the example of an heroic service, embracing three centuries of Canadian history."

The words were composed for the memorial by Rt. Hon. W. L. Mackenzie King, when, as Premier of Canada, he made arrangements for the erection of the monument.

lumbago backache

Quick relief comes as congestion goes

Absorbine Jr.
THE ANTISEPTIC LINIMENT

At all Druggists $1.25

Made in Canada

Bon Ami

—makes white shoes like new!

"At last, we've found the way to make Daddy's white shoes really clean!"

Here again—as for so many other things around the house—Bon Ami is just the thing! There's nothing else like it for cleaning white shoes—all kinds except kid. Bon Ami removes all dirt and stains—doesn't hide the blemishes under a chalky paste.

Apply the Bon Ami with a well moistened brush. Let it dry—then dust off with a dry cloth and the task is done—quickly and easily. The shoes are as spotless as new!

When the original whiteness has worn off, always clean your shoes first with Bon Ami before applying a whitener.

And remember—Bon Ami comes in both *Powder* and *Cake* forms, with dozens of uses about the house. Don't ever be without these helpful "partners in cleanliness."

BON AMI LIMITED, MONTREAL

Principal uses of Bon Ami for cleaning and polishing

Bathtubs, Tiling	Windows
Fine Kitchen Utensils	Mirrors
White Woodwork	Refrigerators
Aluminium Ware	White Shoes
Brass, Copper, Tin and Nickel Ware	The Hands
Glass Baking Dishes	Linoleum and Congoleum

Cake and Powder
most housewives use both

LINDSAY MAN TAKES POISON

Dies in Hospital From Drinking Quantity of Paris Green.

ILL FOR LONG TIME.

LINDSAY, Ont., Augut 25. (Special.)—Frank Teatro, a well known resident of this town, died in the Ross Hospital this morning from poisoning.

The unfortunate man has been ill for some time, and while alone at home drank a quantity of Paris green. He is survived by a wife and a large family.

DUNSFORD PERSONALS

DUNSFORD, Aug. 24.—Miss Lorna Miles of Lindsay spent the week end with Mrs. Roy Kennedy.

Miss Olive Robertson is spending a few weeks in Toronto.

Mr. Harold Humphrey has returned to Rochester after spending a few months under the parental roof.

Miss Helen Burgess, Woodbridge, is the guest of Mr. and Mrs. Roy Robertson.

Mr. and Mrs. William Johns spent Sunday with Mr. and Mrs. Roy Kennedy.

Mrs. James English of Lindsay visited her sister, Mrs. Fred Maires, last week.

Mr. and Mr. Walter Thurston visited the latter's parents, Mr. and Mrs. Robert White, Fenelon Fals, on Sunday.

Miss Anna Burgess is visiting Miss Winnie Parker, Nogies Creek, this week.

Mr. Kenneth Found was a guest of Mr. Lloyd Kennedy over the week end.

Mr. M. Morrow of Lindsay spent Sunday at Mr. Joe Johnston's.

Mr. Bill Johnston of Oshawa paid a flying visit to Dunsford on Saturday.

Mr. William Myers has started out with his threshing machine again this season and has threshed several bins of fall wheat. Yield is reported not quite so good as last year but better than was expected.

Among those who took in the boat trip to Peterboro on Thursday were: Miss Mildred Evans, Miss Laura Kennedy, Mr. Neil Thurston, Mr. Cecil English and others.

Miss Iva Robertson had the misfortune to fall and hurt her ankle, cracking a small bone in it.

Mr. Ross McGahey of Omemee spent Sunday with his parents, Mr. and Mrs. James McGahey.

Crops at Dunsford.

Owing to the heavy fall of rain and very high wind crops are quite a discouraging sight at present.

Every field of grain and also the corn is lying flat on the ground. One would almost think a roller had gone over it all.

Most farmers in this section were lucky enough to have their fall wheat cut before the storm. The oats are getting pretty ripe and will be very difficult to cut while the latter grain may have more chance to straighten up before they become ready for the binder.

Town Clock Is "Sick" Repairs To Take Week

Peterborough citizens who have been making the town clock their authority for the time will have to depend upon their own watches for at least a week. The big clock that has ruled the city is at present on the sick list and the jeweller in charge of the case is of the opinion that it will take at least the time above mentioned before the necessary repairs can be effected.

The United States has an option or lease on the Nicaragua canal route which will not expire for nearly a century.

MOUNT PLEASANT

MOUNT PLEASANT, Aug. 24. —Mr. William Elliott, of Unionville, was a visitor here recently.

Mr. and Mrs. James Fee and Miss Annie Graham were visitors in Peterboro on Wednesday.

Mr. and Mrs. Robert Ruth, Mr. and Mrs. John Handley, Mr. and Mrs. Ira Lowes and Messrs. Gordon Ruth and Joe Ashman motored to Ennismore on Thursday evening and attended the fowl supper and social.

Mr. Frank Harkness, of Cavanville, was in the village on business recently.

Mr. and Mrs. Josiah Best, accompanied by Mr. and Mrs. William Best, of Omemee, motored to Glenarm on Saturday and visited Mr. Ernest Best for a couple of days.

Mrs. Ayres, of Peterboro, spent a few days visiting with Mr. and Mrs. Norman Fee last week.

The farmers in this district are now in the midst of the harvest. The fall wheat is all cut and in the barns, and a good part of the other grain is also cut and in.

Mrs. Harry Bryans and Mrs. Wilbert Bryans spent Tuesday with friends in East Emily.

Mr. and Mrs. John Handley, Mrs. T. C. Morden, Miss Dorothy Morden, Mrs. Ira Lowes and Mrs. Joseph Lowes motored to Peterboro on Tuesday afternoon.

The young people of the village are busily engaged practicing their play, "Our Awful Aunt," which they intend putting on in Bethany soon.

Miss Gertrude Freeman, of Janetville, is spending the past week visiting with her sister, Mrs. Albert Guest, in town.

Mr. A. F. Cragg, of Lindsay, made several calls in this vicinity on Friday.

Miss Evelyn Bland spent a few days during the past week with her friend, Miss Helen Rutherford.

Mrs. Albert Guest and her sister, Miss Gertrude Freeman, were guests at the home of Mr. and Mrs. Herbert Gardiner on Tuesday.

Miss Helen McLean left on Sunday for an extended visit with friends in Toronto.

"THE DEVIL'S HIGHWAY."

In almost any other country the little English town which I saw yesterday would be a show resort with entrance fees. "The best example of a Roman city" in England, Silchester or Calleva Atrebatum, is a retiring village easily missed along the leafy roads of the Berkshire-Hampshire border country. Here are ancient Roman roads as straight as a needle. Over one of them I wandered, the one from Calleva toward London. It is a road no longer, but a broad green lane, grass-grown and choked with nettles between high hedges where honey-suckle clambers and along which great English oaks make a darkened tree-cloister. The folks hereabouts call it "the Devil's Highway," but no devil ever loved a pastoral lane as innocent as this; the fairies, or as delightful a demon as Robin Hood, perhaps, for Sherwood or the Forest of Arden alone could offer a friendlier retreat, flower-bestrewn and scented. Perhaps the fancy of 60 generations may have seen some ghostly Roman centurion here drilling his men.

BIRD'S Asphalt Twin Shingles

Long Lasting - Fire Safe - Beautiful

The value of any roof can only be measured by the yard-stick of the years. A roof of Bird's Asphalt Twin Shingles is, without exception, the most economical for new buildings or for re-roofing your present home. Throughout Canada, there are Bird's Roofs that have protected homes for 20, 25 and 30 years — with never a leak — never a need for repainting — never a repair bill.

The exquisite combination of color of "Art-Blende" Shingles, or the solid colors red, green or blue-black, add beauty to the home.

Send for them

Our booklet "A Roof the Owner is Proud of" tells you the things you ought to know about roofs and roofing — our new folder shows you "Art-Blende" Twin Shingles in full colours. Both mailed FREE on request.

BIRD & SON LIMITED
Hamilton, Ont.

BIRD NEPONSET PRODUCTS

For Sale in Peterborough by Fred H. Rowan.

BIRD'S *Mills at Hamilton, Ont. Pont Rouge, Que.* **ROOFS** 674

NO. 1

YOUNG MEN

LOOKING FOR A FUTURE!

There are unlimited opportunities in the great field of business for men who can qualify for the duties of office manager, cost accountant, traveling auditor, credit man, comptroller, treasurer and public accountant.

Large business establishments and public accounting-firms give preference to our graduates.

This is the largest professional school of college grade in the world devoted exclusively to training men for specialized positions in accounting and finance. IT IS AN EXCEPTIONAL SCHOOL FOR EXCEPTIONAL MEN.

Excellent living accommodations for out-of-town students at reasonable rates. Part-time employment for a limited number who are obliged to earn some of their expenses. It requires two years to complete our training.

We desire to enroll ambitious men of the SUBSTANTIAL, CLEAN-CUT, UPSTANDING TYPE, whom we can readily place after graduation in positions offering opportunities for advancement and increasing responsibilities.

To Be Bentley-Trained Carries Prestige in Business

Send at once for a catalog; IT WILL INTEREST YOU

THE BENTLEY SCHOOL OF ACCOUNTING AND FINANCE
921 BOYLSTON ST., BOSTON, MASS.

STORE CLOSED
ALL DAY
THURSDAY!
THE HALL STORE

Rubbing with fine sandpaper or emery will remove the spots from ivory ornaments.

MANIAC BOMBS PITTSBURG BANK

Angered When Teller Refuses To Honor Note For $2,000.

TWO LIVES LOST.

PITTSBURG, Aug. 25—Enraged because is demand that a note for $2,000 which he presented at the teller's window was not discounted immediately, Collins Barley of Sewickley exploded a bomb in the Farmers' Deposit Bank here at 3.10 o'clock yesterday afternoon. The blast, which was felt in every corner of the downtown business section, snuffed out the life of George Ortman, one of the bank's special policemen, and ended the career of Barley, who, it has been learned, was an escaped patient from the Mayview County Home for the Insane.

Twenty persons were seriously injured and more than a hundred more or less seriously hurt by the blast.

Carries Black Hand Bag

The explosion resulted from a crudely conceived scheme to mulct the Farmers' Savings Deposit Bank of $2,000. Shortly after 3 o'clock Barley, carrying a small black hand bag, entered the checking department of the bank and walked up to the window behind which stood Everett Jones, receiving teller.

Without an audible word, the stranger offered Jones a slip of paper bearing some unintelligible marks and a notation of $2,000. Failing to understand just what was wanted, Jones inquired of the man what he desired. Barley jerkily demanded $2,000.

Suspicious of the stranger's demands, Jones showed the note to the assistant cashiers of the bank. Officer Ortman, who was pacing the corridors, was notified, and, as the four men approached a window where Barley stood, Ortman stepped up beside him.

When it was explained to Barley that the paper he had presented was worthless, he angrily retorted, while backing away from the window: "Give me $2,000, or I'll put you out of business."

Sensing the danger in the stranger's threat, the tellers dropped to the floor. Barley dropped the black bag on the floor, and a deafening roar followed. Ortman was riddled with shrapnel and broken metal. He died ten minutes after reaching the hospital.

MEIGHEN TALKS ABOUT WARTIME ELECTION ACT

Says Aliens' Petition Stated Willingness To Lose Their Votes.

COULD NOT FIGHT.

Condemns Use of Act To Rouse Prejudice Among Foreign Population.

REGINA, Sask., Aug. 25.—(Canadian Press.) — Premier Meighen addressed a meeting here last night following speeches at Melville, at Balcarres, at Lebret, and at Fort Qu'Appelle. It was a strenuous day, the effect of which was apparent in the hoarseness of his voice.

Mr. Meighen spoke in passing of the war time election act. He turned particularly to statements made in this connection by Hon. Charles Dunning. "I was a member of the government which passed the act," Mr. Meighen said. "I always took my full share of responsibility, have done so before audiences in this city and do so again.

"At the time of the Great War, it came to be a question of deciding upon what principle our men should be enlisted, whether we would continue a system of compulsory enlistment or whether we would desist.

"A large section of our population, not large comparatively, lately arrived from the lands of our then enemies, petitioned the government that, as they had lately come from those countries and felt a natural bond of affection for the land they had recently left, they ought not to be called upon in any event to enlist to fight their brothers from whom they had lately departed and they said: 'If we are to be saved from that obligation, we quite recognize that we ought not to claim the right to vote in an election which decides whether others enlist or not.'

"That seemed a reasonable appeal. It seemed common sense. It was natural. They were not in a position to assume all the obligations of British citizenship and it was unnatural to ask them to do it. We did not ask them to do it and we took the other suggestion, perfectly right and logical, that, as they could not assume all the obligations, they would not have the right in our country to determine what the obligations of the rest of us were.

"This was on the petition of those people themselves organized for that purpose. And on the basis of that, Liberal speakers by the dozen, but especially Mr. Motherwell and Mr. Dunning, have sought persistently to arouse prejudice among our foreign born citizens in order to reap political capital."

Enjoy GOOD HEALTH and Success

Nature's Remedy
NR - TABLETS - NR
Relieves constipation, biliousness, sick headache
A SAFE, DEPENDABLE LAXATIVE

Advertisement. Advertisement. Advertisement. Advertisement. Advertisement. Advertisement.

UNCLE WIGGILY
Today's Bedtime Story

By Howard R. Garis

(Copyright, McClure Syndicate.)

UNCLE WIGGILY AND THE TURKEY'S TENT

"Have you seen anything of my rubber rain coat, my dear?" asked Uncle Wiggily of his wife one afternoon, when the sky was dripping water.

"Your rain coat? Why, no," answered Mrs. Longears. "What did you want of it?"

"Well," said the rabbit gentleman with a sly little wink at Nurse Jane Fuzzy Wuzzy, "to speak sarcastic like, and as I shouldn't, I might say I wanted to make a strawberry longcake of it. But, to tell you the truth, I want to wear my rain coat."

"What? Out in the rain!" cried the lady rabbit. "Why, it will get all wet!"

"That's what rain coats are for!" laughed the bunny uncle. "I can imagine nothing worse," he went on in what might be called a judicial tone, "than a rain coat in a country where it never rains. Think how the poor coat must long and hope for a good storm, all the while singing softly 'How dry I am!' Eh, what, my dear?"

The bunny gentleman hopped out into the rain

"You are teasing me, I suppose," said Mrs. Longears who, however, didn't in the least mind it. "But I haven't seen your rubber rain coat."

"Then I must ask the umbrella," said the rabbit uncle, as he looked at the storm outside and thought how jolly it would be sloshing through it. So he inquired of the umbrella:

"Have you seen my rain coat?"

"No," answered the umbrella, tickling itself under one rib, "I have not seen your rain coat."

"Then I must ask the rubber boots," said Mr. Longears. So he appealed to the boots:

"Have you seen my rain coat?"

"No," answered the rubber boots as they scratched each other's soles so they wouldn't be slippery, "we haven't seen your coat."

"Then I must go look for it," decided Uncle Wiggily, "and you three shall help me." So he put on the two rubber boots and, holding the one umbrella over his head, out into the storm hopped the bunny gentleman to look for his coat which was yellow in color, just like those worn by the Princeton sophomores.

But though he looked here, there and everywhere, Uncle Wiggily could not find his yellow rubber rain coat, and the rubber boots and the umbrella, though they did their best, could not help him. However, to be sure, they kept most of the rain off the rabbit gentleman.

At last, when Mr. Longears was hopping across a farmer's field, the umbrella suddenly called out:

"I see it!"

"What? My rain coat?" asked the rabbit.

"Yes," added the rubber boots, "I see it also," and the two friends pointed to something yellow spread out on a bush in the middle of the field.

"Surely enough, that's it!" said Uncle Wiggily. "Somebody is using my rain coat for a tent," he went on. "It is spread out over that bush and someone is beneath it."

"How do you know?" asked the umbrella.

"I can see something moving," was the reply.

"So can I," agreed the boots. "Let's go see what it is."

"Maybe it's one of the bad chaps—the Wolf or Fox—who took your rain coat, hoping you would come after it, and they intend to jump out and grab you when you get close enough," suggested the umbrella.

"That's my rain coat, and, bad chap or no bad chap, I'm going to have it!" cried Uncle Wiggily firmly. Across the field he hopped and as he drew near the yellow coat he heard a voice cry:

"Gobble, obble, obble! Obble, gobble!"

"Why it's Mr. and Mrs. Turkey Gobbler and a lot of little turkey chicks under my rain coat!" cried the bunny.

"Yes," gobbled Mr. Turkey. "We borrowed your rain coat to make a tent for our little ones, Uncle Wiggily, for if they get wet they catch cold very easily. I saw your coat hanging out on the line yesterday, to dry, and I thought you wouldn't need it so I took it and my wife and I made a tent of it. I was going to telephone you that I had it, but I forgot."

"You are quite welcome to it," said the bunny kindly. "With boots and an umbrella I hardly need a rain coat." So he let the turkeys have it for a tent and whenever it rained the little gobblers stayed under the bunny's yellow coat. So they grew up without catching cold. And if the clock doesn't try to stand on its head and wave the pendulum in the air like a flag, I'll tell you next about Uncle Wiggily's soda pop.

ONTARIO DEFICIT IS NOT SO LARGE

Was Expected To Be Million and a Half During 1926.

DOING BETTER.

OTTAWA, August 25 (Canadian Press).—The Citizen publishes the following story to-day:

"Ontario's deficit this year will be less than budgeted for, according to Premier G. Howard Ferguson's anticipations. Asked last night as to the effect of recent big windfalls which have come to the Ontario Government in succession duties on such big estates as those of the late J. R. Booth, Lady Egan and others, the Premier said that it all depends on the amounts actually collected during the fiscal year. The Ontario Government budgeted for a deficit of one and a half million dollars. But I don't think it will be that," said the Premier, adding that the Government expects to do better than that."

IS YOUR CHILD THIN AND WEAK?

Cod Liver Extract In Sugar Coated Tablets Puts On Flesh and Builds Them Up.

In just a few days—quicker than you ever dreamed of—these wonderful health building, flesh creating tablets called McCoy's Cod Liver Extract Tablets will start to help any thin, underweight little one.

After sickness and where rickets are suspected they are especially valuable.

Most people know that from the livers of the lowly codfish vitamines of the first class are extracted—the kind that help all feeble underweight men, women and children.

Try these wonderful tablets for 30 days and if your frail, puny child don't greatly benefit—get your money back.

A very sickly child, age 9, gained 12 pounds in 7 months.

Ask McDermid Drug Co., McDermid and Jury, Bond's Drug Store, or any druggist, for McCoy's Cod Liver Extract Tablets—as easy to take as candy, and 60 tablets, 60 cents.

KILLS PREACHER HOME "WRECKER"

Springfield Man Pleads "Unwritten Law" As His Defence.

SPRINGFIELD, Mo., Aug. 25 (Canadian Press) — Rev. Edward Gillum, 50, who has been conducting evangelistic services at Sheridan, Mo., was killed last night by his brother-in-law, W. R. Leaffler, a local contractor.

Leaffler used an Indian club to kill Rev. Mr. Gillum. The "unwritten law" will be Leaffler's defense.

According to Leaffer's statement to the police, he returned home and found Rev. Gillum in the front room. According to his version, the Rev. Mr. Gillum has been trying to "wreck" his home during recent weeks. As he entered the room, he said, Rev. Mr. Gillum reached for his hip pocket. As he did Leaffler seized an Indian club and crushed his skull.

Mrs. Leaffler cororborated her husband's story.

The Customs Scandal

With the customs investigation still far from finished, the King Government already stands convicted of having co-operated with smugglers, bootleggers, dopesters and thieves, and of having thus been a party to defrauding the National Treasury, strangling legitimate business, debauching officials, high and low, thwarting the administration of justice, and bribing the electorate!

To cite but a few instances--already proven--from its appalling record of malfeasance:

1 Stolen automobiles, smuggled into Canada with the connivance of Customs officials, were sold for a pittance to friends of the King Government, and those found guilty were allowed not only to go unpunished, but to continue their nefarious trade.

2 Smuggled liquor selling was engaged in on a large scale by Customs officials whose duty it was to protect the Treasury.

3 Corrupt officials were unpunished and promoted; honest officials were punished and demoted.

4 Prison-made goods are on the prohibited list, yet tons and tons of such goods, produced in prisons where contagious diseases were prevalent among the inmates, were smuggled into Canada for sale to innocent Canadian consumers, with the direct knowledge and co-operation of Government officials.

5 Police officers—members of the incorruptible Royal Canadian Mounted—were withdrawn from the Quebec boundary line at the request of the smuggling ring. Honest traders had asked for increased police protection, but the King Government preferred to grant the request of those who were defrauding the public revenue.

6 Guilty knowledge even in 1923 of the frauds that were being practised has been proven against the King Government beyond the shadow of a doubt. Time and again, in 1924 and 1925, the Commercial Protective Association—an organization of business men—placed before Mr. King irrefutable evidences of it, that they had succeeded in tracing down at their own expense. With his Government hopelessly entangled with Canada's criminal element, Mr. King did not—dared not—take any action to remedy the appalling conditions.

7 A total revenue loss estimated at $35,000,000 per year was the result of the smuggling thus condoned by the King Government.

8 A $54,800 loss was sustained in one case alone when Mr. Cardin, Acting Minister of Customs and Excise, settled for $3,200 with a dishonest importer, who, according to Mr. Cardin's own officials, had cheated the Treasury out of duties amounting to $58,000. This deal was consummated just previous to the last election.

9 Free liquor, from Government warehouses in Montreal, was supplied in generous quantities to members of the King Government and to Government officials in Ottawa, in contravention both of the Federal Law and the Prohibition Law of Ontario.

10 The habit-forming drug traffic is one of the worst curses in the world today. Under the protection of the King Government, Montreal became one of the great dope-distributing centres of North America.

11 The peak of this corruption, and of this interference with the Customs collection and the administration of justice, is proven by the evidence to have been reached just prior to the general election of October, 1925, when, at the written request of Liberal candidates, Ministers of the Crown called off the Royal Canadian Mounted Police because they were enforcing the law, kept convicted crooks out of jail, and sanctioned Treasury frauds as a means of securing the return of the King Government to power.

Despite the fact that with Mr. Kennedy supporting them, the Liberals had a majority on the Investigation Committee, that the Chairman Mr. Mercier was a Liberal, and that the Prosecuting Counsel Mr. Calder was a Liberal candidate in the last election, and despite the further fact that the committee sat almost daily for five months, thus affording Liberal members ample opportunity to uncover malfeasance on the part of previous ministries, not one word of proof, not one breath of suspicion, was brought against the administration of the Customs Department under the Laurier, Borden and Meighen Governments, but only against its administration under Mr. William Lyon MacKenzie King!

Has anything more disgraceful ever besmirched the pages of Canadian history? Can a proud and honourable nation, whose people fear God and eschew evil, afford to condone such dishonesty, such corruption, on the part of its leaders and public servants?

VOTE for E. A. PECK in Peterboro W.
for T. H. STINSON, K.C., in Victoria-Haliburton.
for DR. A. J. EMBURY in Hastings-Peterboro.

And avoid another Election!

Liberal-Conservative Victory Committee, 36 King Street East, Toronto 2

The Cressman Stores Will Be Open Thursday Morning

(INCLUDING THE BARGAIN ANNEX, FOURTH FLOOR)

Featuring All of "Dollar Day" Bargains, Excepting Lines That Are Sold Out and Short-time Sales. Phone Orders Promptly Attended to.

If Unable to Come to Town, Mail Your Order and It Will Be Forwarded by Return Mail.

Store Closes 12 Noon Thursday

THE CRESSMAN CO. LTD.

CONSERVATIVES AT INDIAN RIVER

J. F. Strickland and V. J. McElderry Support Mr. Peck.

CUSTOMS SCANDAL

E. A. Peck, the Conservative candidate, explained the issues of the day to electors at Indian River last night. He was supported by J. F. Strickland and V. J. McElderry. W. H. Borland was unanimously elected chairman for the meeting.

E. A. Peck

"The blame for this election must be attached to the people for not giving a working majority to either of the two parties," declared Mr. Peck. He expresesd the opinion that the speech from the throne made by Mackenzie King was cleverly worded in order that he might get the votes of the Progressives. He denounced the Robb budget which the Liberals claimed was a benefit to the masses of the people and which really was in his opinion a budget calculated to benefit the rich man and not the artisan or the farmer. "If they had really wanted to benefit the people they would have knocked off the sales tax which is paid by everyone irrespective of his position," he declared.

The fact that the Progressives voted with the Conservatives during the closing days of the session indicated, said Mr. Peck, that they were of the opinion that Mackenzie King knew about the mater long before any action was taken. When Mr. Meighen took over the reins of government he had the assurance of the majority of the Progressives that they would assist him in the task, said Mr. Peck, and naturally he had every reason to expect their support.

In conclusion Mr. Peck said: "The people are highest court of this country; they have an opportunity of dealing with the matter now." While he was in favor of old age pensions he felt that this matter was a matter for the provinces and not for the Dominion. If the provinces would help, he said, the Dominion Parliament would undoubtedly give its assistance.

J. F. Strickland

"There is really only one issue before the people and that is the record of the Mackenzie King Government and that record is the customs scandal," declared Mr. Strickland. Mr. King, he said, was attempting to cloud the issue by talking about the constitutional issue. "There is no constitutional issue," declared Mr. Strickland, "When Mackenzie King went to Lord Byng ... if his Government faced ... there was no escape from ... vote of censure."

The speaker outlined at some length the customs scandal, asserting that the Progressives deserted Mackenzie King as soon as the revelations were made known. "We have been fortunate in having Mr. Peck as a member and are fortunate in having him again; we are fortunate in having Mr. Duffus as the Liberal candidate, but it is not a question of Mr. Peck or Mr. Duffus—it is a question of a clean country and a clean administration to rule this country," declared the speaker.

V. J. McElderry

"It is regrettable that an election should be forced upon the people so soon after the last," said Mr. McElderry. The people were, he said, entitled to a stable government which would produce the necesasry legislation for their material well being.

The other side, he said, tell the people about the constitutional issue and the Robb budget. There was no such thing as a constitutional issue and the Robb budget. There was no such thing as a constitutional issue, he declared, the real issue being the customs scandal. "Millions of dollars had been lost to the people of this country by that department and the unfortunate thing about it was that the Mackenzie King government knew about it a long time before it acted", he declared. Decency and uprightness should be the requirements of every public man in Canada, he declared, and if the Liberals would depredate the things that have happened they might be talking sense. The speaker quoted from several editorials taken from the Globe supporting his contention that the customs scandal was one of the most bitter scandals in the history of the Dominion. It would be difficult for Mackenzie King to convince the man in the street that Canada was in danger of becoming a crown colony, said the speaker. In conclusion, said Mr. McElderry, "Mr. Peck is well known to you all; send him back to Ottawa with the Conservative party, a party that will put good steady sane legislation on the statute books."

DOG SHOW RULES ARE PUBLISHED

Committee Issues Them for the Guidance of Their Exhibitors.

C.K.C. RULES.

The Dog Show Committee in charge of the Dog Show held in conjunction with the Peterboro Industrial Exhibition publish the following rules for the guidance of local exhibitors:

1.—The word "dog" whenever used in these rules includes both sexes.

2.—Every dog entered under these rules must be either registered or listed with the Canadian Kennel Club previous to being exhibited. Penalty for non-compliance is cancellation of wins. The Show Secretary shall collect listing fees of twenty-five cents (25c) from exhibitors for every dog entered at the show, unless the dog is registered in the Canadian Kennel Club Stud Book and the registered number given on the entry form. All such fees must be forwarded to the Secretary of the Canadian Kennel Club within ten days from date of closing the show. Penalty for non-compliance shall be one dollar per day.

3.—The cost of listing a dog is twenty-five cents for each show. The fee for registering a dog which is good for life is one dollar to members of the Canadian Kennel Club, and two dollars to non-members. The fee for transfer of ownership is twenty-five cents to members of the club and fifty cents to non-members.

All applications for registration and transfer of ownership must be made on the official forms provided for that purpose, and sent direct to the accountant, Canadian National Live Stock Records, Department of Agriculture, Ottawa, Ont., together with the necessary fee or fees.

4.—Every dog must be the bona fide property of the person making such entry on the day of closing the entries, and must be not less than six months old. The entry must clearly identify the dog to be exhibited by name. If the dog is already registered in the Canadian Kennel Club Stud Book, number of the dog must be given with the entry.

5.—Entry fees must be paid in cash, or by express or postal order, or by certified cheque, and must accompany the entry form. Bank and exchange charges must be paid by the exhibitor.

6.—If the name of a dog which has won a prize at any show recognized by the Canadian Kennel Club has been changed, the old name must be given in the entry blank and published in the catalogue of the first show recognized by the Canadian Kennel Club at which the dog is shown after the change of name.

7.—The breeder of a dog is the person owning or leasing the dam at the time of her being MATED.

8.—There shall be a fine of $1.00 each for all technical errors, subject to the provisions of Rule XXV in entries at dog shows. These errors shall consist of: Failure to give a stud book number of a registered dog, or for giving the wrong number of a registered dog; for giving a wrong pedigree; for giving a wrong name of breeder; for giving the wrong date of birth; when the name of the dog exhibited differs from that under which it was registered; but the exhibitors must abide by any errors in entries in respect to class or sex.

9.—The authorities of any show may decline any entries they see fit, and may refuse to receive or may remove any dog on account of disease, vice or other cause; and no one shall have any claim or recourse against the organization holding the show or any official connected therewith.

10. — Bench Show Committees may provide such classes for dogs of established breeds as they choose, providing they do not conflict with the undermentioned classes recognized by the Canadian Kennel Club; all such classes shall be under the supervision of the Canadian Kennel Club.

1st. The Puppy Class shall be for dogs six months of age and under twelve months of age on the first day of the show, and no entry can be made of one whose date of birth, breeder, sire or dam is unknown. Puppies may be removed from the show after they have been judged, but only after the closing of the show in any evening. The Puppy Class must be judged not later than the second day of the show.

2nd. The Canadian Bred Class shall be for all dogs bred in the Dominion of Canada. No champions shall be eligible. Dogs bred and whelped in Canada and dogs whelped in Canada by a bitch purchased by a citizen of Canada in any foreign country and subsequently bred by him to a foreign dog shall be considered Canadian-bred.

3rd. The Novice Class shall be for Canadian or American bred dogs never having won a first prize at any show recognized by the Canadian Kennel Club or the American Kennel Club, wins in the Puppy Classes excepted. No entry for Novice Class can be made that does not give the name and address of the breeder and place of birth of the dog.

An American-bred dog is one bred in the United States of America. Dogs bred and whelped in the United States and dogs whelped in the United States by a bitch purchased by a citizen of the United States in any foreign country and subsequently bred by him to a foreign dog shall be considered American bred, providing proof of such breeding is furnished to the club.

4th. The Limit Class shall be for all dogs never having won four first prizes in the Limit Class at any show recognized by the Canadian Kennel Club or the American Kennel Club, but no dog having obtained the title of champion anywhere shall be eligible for this class.

5th. The Open Class shall be for all dogs over six months of age the first day of the show.

6th. The Winners' Class, for which there will be no entry fee, shall be open only to undefeated winners of first prizes in the Puppy, Novice, Canadian-bred, Limit or Open Classes recognized by the Canadian Kennel Club at that show, all of which shall constitute the regular classes.

Winners' Class or classes must be provided for in every breed recognized by the Canadian Kennel Club for which a proper classification has been provided. The Winners' Class may be divided by sex, providing, at least, the Open Class is divided by sex.

Winners' Classes shall not be allowed where two or more breeds are combined. All undefeated winners of classes recognized by the Canadian Kennel Club must compete in the Winners' Class.

Only two Winners' Classes may be offered in any one breed (except Cocker Spaniels), one for dogs and one for bitches. In Cocker Spaniels, four Winners' Classes may be offered; i.e., solid color dogs, solid color bitches, parti-color dogs, parti-color bitches.

Reserve Winners. Before awarding reserve in the Winners' Class, the dog or dogs having been placed second to the winners in any of the classes recognized by the Canadian Kennel Club must be brought before the judge for competition.

Champions. Ten points, which must be won under at least three different judges at three different shows, shall constitute a championship, the winner of which shall be recognized by the Canadian Kennel Club and duly recognized as such. If all ten points have been won while the dog was registered in the Canadian Kennel Club and while owned by a member of the Canadian Kennel Club, he shall be entitled to a championship certificate. In the event of a dog registered in the Canadian Kennel Club Stud Book having won a point or points towards his championship while owned by a non-member of the Canadian Kennel Club and the dog completes his wins while owned by a member of the Canadian Kennel Club, he shall be entitled to a championship certificate on payment of a fee of $5.00 therefor.

Rating. The number of points allotted at any show shall depend upon the number of dogs actually benched, as follows: Not less than 550 dogs shall count five points. Not less than 450 dogs shall count four points. Not leess than 350 dogs shall count three pointse. Not less than 200 dogs shall count two points. Less than 200 dogs shall count one point.

11.—The age of a dog shall be calculated up to and inclusive of the day preceding the show; for instance, a dog whelped April 30th shall not be eligible on April 30th of the following year to compete for dogs under twelve months of age.

12.—A person guilty of misconduct of any kind in connection with dogs, dog show or field trials may be suspended, disqualified or expelled by the directors of the Canadian Kennel Club. The suspension or explusion of an owner may be made to apply to all dogs owned by him or connected with the perpetration of a fraudulent act.

13.—No person under suspension or sentence of disqualification or expulsion may enter, exhibit, judge, act as agent or handler for an exhibitor, or take a dog into the ring at any show, or be connected in any capacity with the dog shows held under Canadian Kennel Club rules.

14.—Entries made in the name of a kennel must be accompanied by the name or names of the actual proprietors, unless such kennel is registered with the Canadian Kennel Club. The partners on a kennel will be deemed equally culpable in a case of fraud perpetrated in the kennel name.

A kennel located in Canada and owned exclusively by Canadian citizens, whether resident in Canada or not, shall be considered a Canadian-owned kennel.

15.—The person presenting the identification ticket shall be recognized as the agent of the owner in the latter's absence, and his receipt for prize money shall be binding on the owner unless notice to the contrary is endorsed on the identification ticket.

16.—Following are the colors and designs that shall be used for prize ribbons and rosettes by clubs, etc., holding dog shows under the rules of the Canadian Kennel Club: First prize, blue; second prize, red; third prize, yellow; winners' prize, royal purple; reserve winners' prize, white; special prize, green.

RENEWS PLEDGE THAT HE WILL FINISH RAILROAD

Always Believed That Hudson Bay Railroad Should Be Completed.

MEIGHEN'S SPEECH.

Says Work Would Cost Somewhere Around Three Million Mark.

MELVILLE, Sask., Aug. 25 (Canadian Press).—Premier Arthur Meighen here yesterday reviewed his pledge to complete the Hudson Bay Railway.

"I have always," he said, "in parliament and out, in the last election and in this election, taken the ground that this country should not leave that road in its present incomplete form, that we owed it to the settlers interested, to the portion of our country interested, having spent the millions we have on it, to go on and finish it and give it a fair test."

Mr. Meighen sketched the history of Hudson Bay railway construction. He referred to Mr. Mackenzie King's promise, in the last election, to complete the road if a sufficient number of Liberals were returned from Saskatchewan as being as "brazen bribery as was ever addressed to a particular section of the country."

Mr. Meighen added that completion of the road depended on how much it would cost. Various figures had been submitted, varying from three million to fifty million. He did not think either figure was correct. But if it was within the territory of three million at all, the work would be done. "If," Mr. Meighen added, "we find that it is going to take a colossal sum in the neighborhood of fifty millions, this country in its present shape just has to be patient because this country cannot afford that money at the present time. I don't care how many Liberals tell you they will spend it, they will never do it. They showed you last session they won't do it. They are only deceiving the Western people."

His object, Mr. Meighen went on, was to build the Hudson Bay Railway as economically as possible, and to give it a fair test as a new route.

Mr. Meighen declared that everywhere along the Canadian National Railway he found the "old falsehood revamped, warmed up again," that he intended to amalgamate the Canadian National Railway with the Canadian Pacific Railway. The whole idea of this fabrication, he said, was to alienate the votes of Canadian National employees by making them afraid of their positions of their seniority. "The only members of the House I ever heard speak in favor of selling the Canadian National Railways are Liberals, Mr. Meighen added.

The Prime Minister charged that the Liberal party had adopted its Ottawa tariff platform only for the purpose of fooling the three Western provinces. At the end of four years of Liberal rule, only about ten per cent of that platform had been given effect. "Why," Mr. Meighen asked. "Because," he replied to his own question, "they didn't believe in it themselves."

He predicted that if tariff instability continued and Canadian raw products continued to be shipped abroad, "This country will become nothing but a pasture ground of the United States."

TONS OF COINS.

STOCKHOLM, Aug. 25.—Eighty tons of wartime coins have been sold to a Gothenburg junk dealer. The war blockade brought a shortage in copper, causing the government to mint $103,180 in small iron coins.

CAR ACCIDENT.

Cars Receive Minor Injuries in Automobile Crash at Omemee.

OMEMEE, Aug. 25.—A Chevrolet touring car driven by Mr. Ryan, of Omemee and a Ford truck owned and driven by Mr. Bert McCarroll of East Emily, came together on King street opposite Mr. Irwin's garage on Monday evening. Mr. Ryan was proceeding east and turned out to pass a standing car when Mr. McCarroll was about to enter the garage. The Chevrolet was knocked against one of the gasoline pumps and received a broken bumper and other minor injuries, while the smaller car also suffered but both were able to operate under their own power.

On Monday morning a large truck was somewhat damaged when it struck a hydro pole and proceeded to T. E. MacPherson's lawn, while trying to avoid striking a horse buggy.

Omemee and vicinity has been visited by a series of serious accident within the past two months. One of the most unfortunate of all accidents occurred on Saturday evening when Mrs. T. C. Ivory had the great misfortune to fall breaking her hip at the joint. Mrs. Ivory was helping to prepare the evening meal when in some unknown manner, she slipped on the linoleum in her kitchen with the above mentioned result. The accident is doubly distressing in view of the fact, that Mrs. Ivory has just recently recovered from a long and serious illness. The limb has been placed in a plaster of paris cut, and although suffering great pain, Mrs. Ivory's condition is more favorable today. Nurse M. Kelly is doing everything possible to alleviate the suffering of the unfortunate lady.

Personals.

Mrs. More and two daughters of Regina visited Mrs. Robert Wilson in town last week.

Mrs. Graham and son of Chicago are spending a couple of weeks with the former's parents, Mr. and Mrs. I. Glenny.

Mr. and Mrs. George Fallis of Toronto were Sunday visitors at the home of Mr. and Mrs. Joseph Shields.

Mr. Thompson of Saskatoon visited at the home of Mr. R. Poast last week.

Miss Thoburn of Oshawa and Miss Moore of Cresswell spent last week with Mrs. J. White.

Mr. and Mrs. D. Belsh spent a couple of days with friends of Clarina last week.

Miss Ethel Wright of Woodville spent the week end with friends in town.

Mr. William Whitesides and daughter of Toronto spent a couple of days with Mr. and Mrs. I. Glenny last week.

Misses Hilda and Susie Clarke and Miss Muriel Morrison of Peterboro are spending a couple of weeks with the former's sister, Mrs. W. Shepard of Coldwater.

Mr. Robert Weir of Toronto visited his brother, Mr. David Weir, last week.

Mr. and Mrs. Arthur Parsons and daughter, Miss Edna, of Toronto, spent the week end with the former's father, Mr. T. J. Parsons, on their return home from a two weeks' holiday at Muskoka.

Mr. and Mrs. Ross Covert and children of Havelock are the guests of their cousin, Mrs. D. Deyell.

Mr. J. Murray of Peterboro was in town on Monday and called on old friends.

Mr. Wilbert Fallis of Port Arthur is spending a week with Mrs. J. Shields.

Mr. and Mrs. W. Rea and Mr. and Mrs. V. Pogue motored to Warsaw on Sunday and spent the day with Mr. and Mrs. C. Foster.

Mrs. Thomas Rehill and daughters, Misses Ethel and Pearl and son, Harold, and Miss oJhnston of Peterboro visited at the home of Mr. T. J. Parsons on Friday evening.

Mrs. Charles McCaffrey and little daughter spent the week end with Mrs. W. Fall of Toronto.

Mr. Laurence Reynolds of Lindsay visited at the home of Mr. and Mrs. John Sandy on Sunday.

Mr. George Morton and sister, Miss Edna, left on Saturday for Otawa, where the latter intends remaining to take a business course.

About thirty from Downeyville and vicinity took advantage of the excursion which was run from Peterboro on Sunday in a pilgrimage to the shrine at Fort Ste. Marie, near Midland.

Mr. Lorne Skuce called on friends in town on Monday while on his way from Kingston to his home in Manvers.

Miss Marjorie Adams spent a few days last week with her aunt, Mrs. Smith, of Stouffville.

Mr. Jamieson of Peterboro is the guest of his brother, Mr. Ed. Jamieson, in town.

Mr. and Mrs. Goodhand of Chicago are the guests of the latter's grandparents, Mr. and Mrs. I. Glenny.

Mrs. O. G. Williamson and son, Mr. Hillier Williamson of Toronto and Mrs. M. Kelly are spending a short holiday at their cottage at McCracken's Landing.

Mr. and Mrs. T. Albert Mills and daughter, Miss Myrtle, of Toronto and Mr. and Mrs. Garnet Mills of Detroit are the guests of the former's sister, Mrs. William Magee.

Mr. J. Dickson and son enjoyed the excursion to Fort Ste. Marie on Sunday.

Mr. and Mrs. Blows and two sons of Mitchell called on friends in town, Monday.

Rev. G. Sherwood of Buffalo visited is brothers in town over the week end.

Mr. and Mrs. E. Querney of Toronto were the guests of Mr. and Mrs. H. Lamb, over Sunday and Monday.

Misses Myers of Woodville are holidaying with Mr. and Mrs. G. Haygarth.

The infant son of Mr. and Mrs. Emory Windrim received the rights of baptism at the United church on Sunday morning—Wiliam Austin.

Mr. Harry Balfour of Moose Jaw visited his uncle, Mr. Gabriel Balfour, on Tuesday.

Mrs. Amy Mulligan, Miss Ella MacCrea, and chauffeur of Lindsay called on friends in town Tuesday.

A very pleasant time was enjoyed at the home of Mr. Roy Windrim on Friday evening when a goodly number of their friends gathered to present the bride and groom of a few weeks with many handsome gifts accompanied by the hearty good wishes of the community.

FAMOUS FEET

..how they're kept free from corns..

ANN PENNINGTON'S Famous Dancing Feet

"I have always considered a corn a social error," writes Ann Pennington, beautiful Ziegfeld dancing star.

"For a corn is an evidence of personal neglect. Why should anyone keep one—when a dainty Blue-jay plaster will remove it so quickly, so urbanely and comfortably?"

For 26 years good old Blue-jay has been keeping the feet of the famous fit. It is the standard, home corn-remover, approved not only by the millions but by physicians and chiropodists. Prove it tonight on your most stubborn corn. Blue-jay always welcomes a contest with an "old offender." . . . At all drug stores.

Blue-jay

THE SAFE AND GENTLE WAY TO END A CORN

©1926

A cooling draught of Health

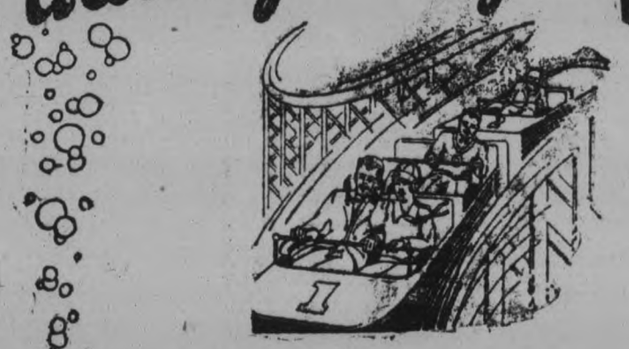

exhilarating

WHEN heat is oppressive and no breeze stirs. When youngsters grow fretful and their elders feel out of sorts. Then comes Andrews with a message of new zest and vigor.

A pleasant-tasting, blood-cooling draught of Andrews has something of the breezy exhilaration of the roller-coaster speeding through the wind in the amusement park. Andrews imparts to the system a gracious sense of cleansing and refreshment.

Little hot-weather maladies are warded off by an occasional bubbling glass of Andrews. Long, golden, summer days are enjoyed to the full.

4-oz. tin, 35 cents 8-oz. family size, 60 cents

FREE A Trial Tin (10 sparkling draughts) sent free on request. Only one to each person. Address W.G.M. Shepherd Co., Limited, Montreal, Canadian Selling Agents.

Andrews Liver Salt

Scott & Turner, Ltd., Proprietors, Newcastle-upon-Tyne, England. 24

Leafs Win Double-Header From Jersey City

CHAMPIONS WIN SECOND VICTORY FROM NEW YORK

Ulster United Team Victorious in Their Only Two Games.

SOCCER MATCH.

Giants Scored in First Period But Failed in the Second.

NEW YORK, Aug. 25 (Canadian Press)—The clever Ulster United soccer team of Toronto, champions of Canada, scored their second victory in their only two starts in this country when they easily defeated the New York Giants 5 to 2 in a twilight game here last night. The Canadians beat the Brooklyn Wanderers last Sunday.

The Giants were the first to score when 15 minutes after the start Brown passed to O'Brien who easily beat Smith in goal. Ulster then brought the ball down to their opponents' territory, but both Graham and Forest shot wide of the mark. A second goal was scored by the Giants when Brown passed to Duggan who hit the upright, but on the rebound he jumped in and put the ball in the net.

Ulster started their short passing at this stage of the game and were soon rewarded when Forest, from 20 yards out, shot a beautiful goal. The half then ended.

After ends were changed, the Ulsters, known as the Redhanders, put more speed in their playing and had the Giants bewildered at times with their clever passing. Faulkner centered the ball to Turner, who headed it in, tying the score. This spurred the visitors on further and Graham, who again starred, dribbled the ball down the centre of the field, and beat both New York backs, to score his second goal, putting his team in the lead.

The Giants started a long passing game and the ball was brought up to the visitors' goal post but Brown hit the upright and Duggan shot wide.

A fourth goal was made by Ulster when Turner crossed the ball to Reynolds, the Giant full back, handladians here had all the play and Reynolds, teh Giant full back, handled the ball in the penalty area, for which a free kick was given. Graham took the kick and easily beat Geudert with a well placed shot, scoring his third goal, and the last of the game.

The visitors will play their third game in this country when they face the New Bedford team at New Bedford this evening.

The line-up:

New York Giants		Ulster
Geudert	goal	Smith
Reynolds	rf	Rankin
Moorehouse	lf	Johnson
Stark	rh	Sims
McKinney	ch	Williams
Douglas	lh	Kelly
Duggan	or	Faulkner
Schofield	ir	Turner
Brown	c	Graham
O'Brien	il	Forrest
Stradan	ol	Chalow

AYRSHIRE MEN HOLD FIELD DAY

Many Fine Cattle Are Exhibited at H. M. Woods' Farm.

JUDGING CLASSES

Menie District Ayrshire Breeders' field day held at H. M. Woods' Ivanhoe farm, Crookston, Ont., on Tuesday, August 17, was a great success. Breeders of the red and whites and visitors gathered to the number of about 175.

The Ladies' Aid of Ivanhoe served a most splendid dinner and tea which netted them nearly $50. Mr. Woods' fine large drive house, with cement floors was cleared and three rows of tables set by the ladies.

After everybody had enjoyed a splendid dinner the president of the club, R. H. Little, Campbellford, gave a short address, commenting on the splendid success the club was experiencing and the steady, unusual demand for both pure bred and grade Ayrshires.

Mr. Caskey of Madoc represented the black and whites in a friendly and humorous way. Other speakers were Kenneth Hay, B.S.A., Ayrshire Field man, Lachute, Que.; Walter Smith, B.S.A., Brighton; Alex Hume, William Stewart, Campbellford ;F. M. Rutherford, club secretary, Bonar Law; and H. M. Wood of Ivanhoe farm, as host to breeders and visitors.

Everyone then adjourned to the large lawn where the boys and girls enjoyed various kinds of races. The judging class commenced at 2.30 and were conducted by K. Hay, Ayrshire field man, assisted by Walter Smith and Roy Atkin, Ayrshire representatives for Northumberland and Hasting counties.

The first class was a class of mature cows in milk. A rather heated discussion took place as to the placing of the first two cows, but was finally placed by Mr. Hay to the satisfaction of nearly all the Ayrshire breeders. Golden Sprightly, a fine young cow of real good type and well balanced udder, combining the bloods of Springburn Golden Beauty by Lessnissock Golden Love and the well known old Sprightly strain headed the class, second placing being Drumsue Sprightly 19th.

The two-year-old class was an exceptionally strong class of four heifers, a credit to any breeder and all sired by Springburn Golden Beauty the first and second placings being heifers fit for any show. Ivanhoe Ideal in first place is a splendid type throughout and will develop into a fine large cow. The other placings were as follows: Drumsue Beauty, Lady Jane, Ivanhoe Lady.

The senior calf classes consisted of three choice heifers, all sired by Bonnie Doon of Menie, formerly owned by F. M. Rutherford, Bonar Law, and sire of Carisbrooke. Primrose, winner of a silver cup in the two-year-old honor roll class 1925.

The junior calf class was exceptionally good consisiting of four head also sired by Bonnie Doon.

Mr. Wood was repeatedly commended on the splendid line up of seven heifer calves. Expert judges stated they were fit for to go to any show.

Judging from the splendid line up of young stock on Mr. Woods' farm from four-year-olds to calves. One would be safe in saying that he is in a favorable way building up one of the strongest herds in the district.

After tea and ice cream was served at 5 p.m. every body left for home, inspired by the great success of the day.

LINDSAY CHAMPS PLAY GAME HERE

Local Fans To See O.B.A.A. Semi-Final Friday Evening.

BIG GAME TO-NIGHT.

Definite instructions from the O. B. A. A. representatives brings Lindsay here on Friday afternoon for a sudden-death game in the first round of the O.B.A.A. semi-finals with either Crescents or Cognawagas. The game is billed to start at 4.30 o'clock, but the teams will not likely get away until five o'clock. The contest will be nine innings.

This evening's game between the Cogs and the Crescents should be a hummer. Both teams have been playing high-class ball, and Crescents are leading with one win. Another victory to-night will send them into the game with Lindsay, while a verdict for Cogs will even the series and make a deciding game on Thursday necessary.

MASKS FOR ENGINEERS.

GENEVA, Switzerland, Aug. 25.—Gas masks are being given by the Swiss federal railway to engineers, their assistants and guard employed in freight train which pass through the Grand Moutler tunnel. There is much poisoned air in the tunner.

Practically every variety of farming can be carried on in South Africa with success.

Baseball Scores

INTERNATIONAL LEAGUE

Jersey City.... ..0001000010— 2 7 0
Toronto .. ..20200000x— 4 9 0
Brame and Daly; Faulkner and O'Neil.
Second Game:
Jersey City .. ..0000000— 0 6 0
Toronto .. ..000030x— 3 3 0
Manners and Cobb, Daly; Fisher and O'Neill.
Baltimore.. .. .. ..010030020— 6 9 0
Rochester .. .. ..000000300— 3 5 2
Ogden and Freitag; Karpp and Head.
Second Game:
Baltimore .. ..0000000— 0 3 0
Rochester.. .. ..100200x— 3 7 1
Earnshaw and McKee; Thomas and Head.
Newark .. ..020000204— 8 17 0
Buffalo .. ..300010000— 4 6 0
Decatur, Zubris and Schulte; Lucy, Brice and Lake.
Second Game:
Newark .. ..!150201—10 12 1
Buffalo .. ..0001010— 2 9 5
Smallwood and Wilson; Styker and Barnes.
Reading .. ..100000100— 2 5 1
Syracuse .. ..10030100x— 5 8 0
Slappey and Lynn; Kinney and Niebergall.

AMERICAN LEAGUE

St. Louis .. .. ..000000213— 6 11 1
Washington .. ..12004200x— 9 12 2
Nevers, Ballou and Schange; Crowder and Tate.
Other American League games postponed on account of rain.

NATIONAL LEAGUE

Philadelphia .. ..022000000— 4 6 2
Chicago .. ..20011221x— 9 16 2
Pierce and Wilson; Root and Gonzales.
Second Game:
Philadelphia .. ..000000000— 0 7 2
Chicago .. ..22002210x— 9 15 1
Ulrich, Knight and Jonnard; Blake and Hartnett.
Boston.. .. ..000000110— 2 8 0
St. Louis .. .. ..001000000— 1 4 1
Benton and Taylor; Sherdel, Alexander and O'Farrell.
Second Game:
Boston .. ..131010000— 5 10 0
St. Louis .. .. ..00400002x— 6 10 0
Smith, Genewich and Taylor; Keen, Reinhart, Alexander and O'Farrell.
Brooklyn .. .. ..100000000— 1 5 2
Pittsburgh .. .. ..00550000x—10 13 1
Grimes, Erhardt, Williams, Bochler and Hargreaves; Kremer and Smith.
New York .. .. ..010002000— 3 9 2
Cincinnati .. .. ..02001100x— 4 6 1
Scott and Snyder; Luque and Hargrave.

CANADIAN OPEN GOLF CHAMPIONS

Macdonald Smith (centre) winner of the Canadian open golf championship at Montreal, and some of his rivals in the classic. Left to right, Johnny Farrell, Joe Turnsea, Chas. R. Murray of Montreal and Leo Diegel, the dethroned champion.

EFFORT IN LAST WINS FIFTH RACE

Burnhardt's Escarra Victor in Trotting Meet at Kenilworth Track.

SIX FURLONG DASH.

WINDSOR, Ont., Aug. 25 (Canadian Press) — T. H. Burnhardt's Escarra, piloted by Jockey Hutton, made a gallant effort in the last 70 yards of the fifth race at Kenilworth track yesterday afternoon to win handily from Star Dust and Leo Lampe. The race was a six furlong dash for three-year-olds with a purse of $1,200 and was the feature of the afternoon's card. Ella M., the favorite, broke slowly and showed none of the speed she has displayed in the last two races, finishing fourth.

Two close finishes featured the day's racing, Tamea winning by a head from Colored Gal in the first and Mexican Pete nosing out Heretrix in the second, a Canadian bred event.

Two jockeys were unseated in the third when Nell Jo stumbled, throwing Jockey Crees and Jockey Brown fell when Meister bumped Nell Jo, Brown was stunned for a while and cancelled his mount in the fourth but was able to fill his engagement in the fifth.

Seventh race — Purse, $1,200, claiming, for three-year-olds and up. 1 mile and a sixteenth.

Mildred Sherer, 97, Barnett; 21.95, 10.95, 6.15 won.

Chief Tierney, 101, Hutton; 29.90, 12.45, second.

Polly Leighton, 103, Hurn; 5.10, third.

Time 1.50 2-5.

The Muscovite, Miles S., Claudius, Fornovo, Cabin Creek, Bryndcar, Merrimac, also ran.

NORTH DOURO LEADS LEAGUE

Beats Warsaw in Final Game of Second Section of Schedule.

SCORE IS 13-5

In one of the hardest games of softball played in the League, North Douro won the second half of the North Peterborough softball schedule by beating Warsaw 13-5. A win for either team meant the second half, and the largest crowd of the season saw the game. Both pitchers pitched a hard game. Douro's fielders supported their pitcher better. O'Brien at second handled some hot grounders. Condon, Douro's fleet-footed centre fielder, made nice catches in the field. Jory, Warsaw's snappy first baseman, hit a homer.

Standing of Teams.

	Won	Lost	To play
N. Douro.	5	1	0
Warsaw	4	2	0
B. Bridge	1	4	1
C. Douro	1	4	1

HOLLOWAY SOCCER GAME SATURDAY

Masseys Vs. Thistle at Nicholls Oval—Kick-off at Three O'clock.

Saturday's soccer bill is the Holloway Cup semi-final at Nicholls' oval between the Masseys and the Thistle. The referee chosen to handle the match is J. C. Russell and neutral linesmen are William Anderson and Tom Stewart. Kick off at 3 o'clock.

STANDING OF LEAGUES

INTERNATIONAL LEAGUE

	Won	Lost	P.C.
Toronto	86	49	.637
Baltimore	81	52	.609
Newark..	81	53	.604
Buffalo	77	59	.565
Rochester....	66	69	.489
Jersey City	60	72	.455
Syracuse	52	80	.394
Reading	30	99	.233

AMERICAN LEAGUE

	Won	Lost	P.C.
New York	77	45	.631
Cleveland	67	55	.549
Philadelphia	67	56	.545
Detroit..	63	57	.525
Washington	60	59	.504
Chicago	60	61	.496
St. Louis	52	72	.415
Boston	42	82	.339

NATIONAL LEAGUE

	Won	Lost	P.C.
Pittsburg	67	48	.583
St. Louis....	70	51	.579
Cincinnati	70	51	.579
Chicago	63	57	.525
New York..	58	60	.492
Brooklyn....	58	66	.466
Boston	48	71	.403
Philadelphia	43	73	.371

All the proceeds go to the Benefit fund of the injured players and it is anticipated that it will get a "good response."

After a lengthy discussion the executive decided that the Gordon Soccer Cup Final between the Quakers and Thistle shall be played on Saturday, September 18, at Nicholls Oval. Some members of the Board were of the opinion that this important match should be played as soon as possible.

Senior League Standing.

	Goals P.	W.	L.	D.	F	A	Pts
Thistle 3	2	0	1	11	3	5	
Quakers 3	2	1	0	10	5	4	
DeLaval 3	1	2	0	5	15	2	
Masseys 3	0	2	1	4	6	1	

Two points for a win and one for a draw.

In the above schedule the Omemee games and standing has been "wiped out" altogether, which includes two games that the Thistle had played: Omemee vs. Thistle at Omemee, 3 goals each, drawn, and Thistle vs. Omemee at Peterboro, in favor of the "jags," 4 goals to 1; also Masseys' game at Omemee when they lost two goals to nil.

Juvenile League Scorers.

	Goals P.	W.	L.	D.	F	A	Pts
DeLaval 3	0	0	0	22	6	6	
Auburn 3	1	2	0	6	14	2	
Young Vets 3	0	3	0	3	9	0	

Two points for a win and one for a draw.

SEE THE VIKING SHIPS.

I suppose it is natural, but every time I bring friends to Norway, they ask, "Where can we see the Viking ships?" They seem to be as important a lure as the little Edelweis flower in Switzerland, or the room in which the little princes were murdered in the Tower of London. And why not? You cannot see Vikings or their ships today and they are as full of interest as anything else in this northern kingdom. Prof. Gustafson says, "The most noteworthy objects in Oslo are beyond all question the venerable relics from the days of the Vikings. Neither within nor beyond the frontiers of Norway can we find other vessels preserved from the period when the Norwegian Vikings set forth with their fleets and visited the coasts of Europe, Iceland, Greenland and even reached the shores of North America, which continent they were the first to discover." The vessels today are cared for by the University, the Gokstad and the Oseberg ships being the most interesting.

SENATORS' LEAD DEFEATS BROWNS

St. Louis Scores Their Runs in the Last Three Innings.

ALLOWS THREE HITS.

WASHINGTON, D. C., Aug. 25.—(Canadian Press.) — The Senators piled up an early lead yesterday to defeat St. Louis 9 to 6. The Browns scored all of their runs in the last three innings, Crowder having held them to three hits, until the seventh. All the Washington runs were scored in the six innings pitched by Ernie Nevers, Brown recruit.

All other games were postponed on account of the rain.

YOUTH DEFEATS FORMER WIELDER

Victory Advances Julius Seligean to Fourth Round of Finals.

FROM NEW YORK.

NEWPORT, R.I., Aug. 25 (Canadian Press) — Julius Seligson, a youthful racquet wielder from New York created a sensation here yesterday when he eliminated Watson M. Washburn, a fromer Davis Cup star, in three bristling sets, 10-8, 3-6, 6-4.

The victory advanced Seligson to the fourth round with Tilden, Johnston, Cranston Holman, Dr. George King, Francis T. Hunter, and A. H. Chapin.

Brian I. C. Norton of San Antonio, who gained a lap on the pack Monday, yesterday pushed on ahead with a victory over Lionel Ogden of Leland Stanford, while Manuel Alonzo of Spain joined him in the quarter finals by completing two matches, the last of a vigorous duel in which he accomplished the elimination of Malcolm T. Hill.

LADIES' SOFTBALL.

Sporting Girls, Under New Manager, Play Keene Here To-night.

Owing to the departure of their manager, Chris Jay, junior, for Alameda, Sask., the Sporting Girls softball team is now under the management of C. H. Jay, who is most anxious to strengthen the team and will give all recruits a real chance to make good.

The Sporting Girls will play to-night at Central Park against Keene and a good game should result. The presence of a large crowd would encourage the management in the effort to provide healthful sport for the girls of the city.

NO SOFTBALL GAME.

Trouble on Road Delays Arrival of Firemen in Limestone City.

A number of cases of tire trouble so delayed the Firemen, champions of the Peterborough Softball League, on their way to Kingston yesterday that they did not arrive in the Limestone City until after 7.00 o'clock. As the crowd which had assembled had then dispersed the Frontenac Regiment team refused to play in the Armories, and the Firemen returned home at an early hour this morning after their fruitless trip.

CARDINALS TIED WITH CINCINNATI IN LEAGUE CHASE

Pittsburgh Returns to the Top By Defeating Brooklyn.

SPLITS DOUBLE.

Timely Hits Gives Cincinnati-Giants Game to the Reds.

NEW YORK, Aug. 25 (Canadian Press)—Pittsburgh returned to the top of the National League yesterday by subduing Brooklyn, 10 to 1, while St. Louis was splitting a doubleheader with Boston, 1 to 2 and 6 to 5. The Cardinals are now tied for second place with the Cincinnati Reds.

Cincinnati beat the New York Giants, 4 to 3, principally through timely hitting. Luque allowed nine hits while Scott gave only six.

Heavy hitting by the Chicago Cubs enabled them to take Philadelphia into camp twice by the scores of 9 to 4 and 9 to 0, respectively. The Cub pitchers were in fine form Root allowing six hits in the initial contest and Blake allowing but seven in the second game. Hack Wilson bagged his 19th home run of the season in the second game. Hartnett knocked the ball over the wall twice in the last game.

RURAL VOTERS HEAR LIBERALS

J. J. Duffus and J. A. Dewart Speak at Nogies' Creek.

ISSUES DISCUSSED

The electors living in and around Nogie's Creek who were visited by Conservative speakers last week, heard the case for the Liberals presented last night in the School house by the Liberal candidate, Joseph J. Duffus, assisted by Captain Jack Dewart, M.C.

The Schoolhouse was well filled when Cecil Crowe, elected by the audience, took the chair, and called on Mr. Dewart to address the meeting.

Referring to the campaign preceding the election of last year, Mr. Dewart declared a group of Montreal capitalists, working through some of the newspapers, raised a whisper of death, proclaiming to the world that Canada was dying a natural death, that factories were closing and people were leaving the country.

Mr. Dewart admitted that an exodus to the States set in during the depression of 1921, but he claimed numerous Canadians were returning, attracted by the fact that their own country was prospering and forging ahead. In 1921 after Sir Robert Borden had resigned and Mr. Meighen had become Premier, trade in Canada languished, prices dropped and things were in as bad a state as they had ever been. No one blamed Mr. Meighen for this. The point was, however, that Mr. Meighen, who was now proclaiming that all Canada's ills could be rectified by a tariff and protection of industries did absolutely nothing when he was Premier in a time of depression to alter the tariff and bring about the changes which, he said, would follow this step.

Basic Industries

Mr. King, on taking office in 1921, stated his intention of aiding the great basic industries: farming, mining, lumbering and fishing, on which the whole national life and prosperity rested. By lowering the duties and reducing the cost of implements and equipment needed in these industries, a lessening of the costs of their products was effected; and the beneficial results permeated the whole fabric of the nation. Mr. Dewart concluded his speech by paying a fine tribute to the candidate, Mr. Duffus.

J. J. Duffus

Mr. Duffus, in a speech that dealt with all the outstanding political questions of the day, lauded Mackenzie King for the passing of the Robb Budget and other legislation which, Mr. Duffus claimed, was of great value to the country and was passed in the face of strenuous opposition by Mr. Meighen and his Conservative friends.

When the C.P.R. line was built across the country from ocean to ocean, the people of Canada assisted the project by guaranteeing the railway bonds. Before this was done, the matter was discussed in Parliament, and the government of the day went to the country on the issue. Similarly, when the Grand Trunk line was built, the Liberals asked the people to assist, and the voters were consulted.

Who took over the C.N.R.? asked Mr. Duffus. Were the people consulted about this undertaking? The lines were taken over by Sir Robert Borden and Mr. Meighen, who did not consult the people. He was not blaming them for doing so. It might have been good business. It had proved to be good business since the Liberals assumed the responsibility for the administration of the railways. But, under the Tories, the C.N.R. had been the means of losing between sixty and seventy millions of dollars per year of the people's money. When Mr. King came into power, he scoured North America and Great Britain for a capable railway executive and eventually secured Sir Henry Thornton from England, in the face of bitter opposition from the Conservatives, who objected to bringing a man from outside the Dominion to manage the railways. By careful, steady management and economy from year to year, the railways had gradually forged ahead. Last year, there was an operating surplus and the prospects for the present year were that the railways would not only pay operating expenses, but also the interest on the investment, this ceasing to become a liability on the people of Canada.

Two Old Men

Considerable Conservative criticism followed the appointment by the Liberal of a man of seventy years of age to the Railway Board. Mr. Meighen waxed very indignant over this appointment. "The man was too old to learn anything," he said, in one of his speeches, 'so they put him to learn railroading at 75 years of age." This same Mr. Meighen had filled most of his Cabinet posts, and had appointed as his Minister of Railways and Canals a man who would be eighty-one years young on his next birthday!

Mr. Duffus closed his address with an appeal for the return of the Liberals who would give stable government.

Cheers for the King and for the candidate closed the meeting.

TOURISTS WIN FROM SOMERSET BY SCORE OF 56

Losers Advance Within Sight of Goal in Second Inning Rally.

NARROW ESCAPE.

Over-eagerness on Part of the Players Defeated Their Hopes.

TAUNTON, Eng., August 25. — (Canadian Press). — The touring Australian cricketers had a narrow escape yesterday when, in a magnificent second innings rally, Somerset carried their score to a point where victory was in sight, but over-eagerness on the part of their batsmen defeated their hopes and the game resulted in a win for the Antipodeans by a score of 56 runs.

The encounter was attended by considerable excitement, particularly in the closing stages, and the batsmanship of M. D. Lyon, Somerset's wicket-keeper, was one of its outstanding features. To Lyon went the credit of driving out the second century registered against the Australians in their county games. The first time this feat was accomplished was in the first week of June at Lord's, when G. T. S. Stevens scored 149 for Middlesex. Lyon's figure yesterday was 136.

When the game ended Monday the statistics showed:

First innings — Australians, 225; Somerset, 153.

Second innings—Australians, 197 for three wickets.

H. L. Collins, the Australian captain, and J. S. Ryder were at bat. The visitors declared their innings closed when Collins had been caught by Longrigg off Bridges at 60, the total standing at 229 with four wickets down. Faced with the task of securing 302 runs and with three hours and forty minutes of playing time left, Somerset settled down to the game. Their start was disastrous, for Young was caught in the slips when he had just broken his duck-egg. However, J. W. C. MacBryan and Lyon staged a profitable partnership until MacBryan was retired by Ellis behind the wicket, and J. C. White having sojourned briefly, Lyon and J. Daniell, Somerset's captain, paired well. Longrigg succeeded Daniell and Leach followed Longrigg, bringing F. G. Earle in to play with Lyon. The score mounted slowly but surely, with Lyon hitting all-comers. At one time he drove one into the pavilion for a six.

Fifty minutes to go, Somerset required 100 to win, and this fact imbued the batsmen with a spirit of over-eagerness. They forced the play, but the result eventually brought disaster, and their high hopes were shattered when Lyon was caught at the boundary after driving out 21 fours.

La Preferencia
CIGAR
2 for 25¢ Ask for the Bull Dog size

TORONTO GAINS FULL GAME IN PENNANT RACE

Takes Double Header From Jersey City—Play Excellent Ball.

ORIOLES SPLIT.

Fisher Scores His Eighth Consecutive Game for the Canucks.

NEW YORK, August 25. — Canadian Press. — The Toronto Leafs gained another full game in their pennant chase yesterday afternoon, when they defeated Jersey City 4 to 2 and 3 to 0 in a two game fracas. Both Faulkner and Fisher pitched excellent ball, the latter having scored his 8th consecutive win for the Leafs since he came here from Buffalo.

Gene Gaudette crashed headlong into the fence trying to secure a hard drive by Mullen in the fifth inning of the second contest, was knocked out and the hit went for a home run, with Fisher and G[illegible]ooley scoring ahead of him. Gaudette recovered and continued to play.

Rochester and Baltimore split a double header, the Orioles winning the first 6 to 3 and losing the nightcap 3 to 0. Lefty Thomas held the Bird to three hits in this contest.

Paul Kinney starting his second game as an International Leaguer, turned in his second straight victory over Reading 5 to 2. A triple play in the first inning, Urban to Hurst, was the feature.

The Newark Bears trimmed the Buffalo Bisons twice this afternoon by scores of 8 to 4 and 10 to 2. Billy Kelly hit his 37th home run of the season in the second game.

STIRLING NEWS

STIRLING, Aug. 25.—Mr. Halpenny, principal of the Stirling High school is very proud of the result of the examinations in the Upper school work, which has just been published. Twenty-five students wrote on 136 subjects. There were nine failures, that is those who obtained less than 50 per cent.

Mr. Dobbie has installed a new linotype in the News-Argus office which will be a great help to him in the increased business which is coming his way.

The work of filling in the memorial plot where the old buildings stood is being done this week.. It is the intention to erect a fountain and otherwise beautify the spot.

What might have been a more serious accident was narrowly averted on Sunday evening when a car driven by W. H. Scot's son, of Mount Peasant, collided with a telephone pole in front of Dr. Watt's residence. Miss Rowe, who was in the front seat, was thrown against the wind shield, resulting in severe cuts to her face and head, by broken glass, a doctor's services were required and several stitches were necessary to repair the injuries. The other occupants were uninjured. A flat tire is supposed to have caused the car to turn from the road.

On Saturday night when the boy who was delivering goods for the Dominion store, was crossing from the Montreal Bank corner he was run down by an automobile, his parcels were scattered on the ground, his wagon smashed and his leg injured. The party who was the cause of the damage settled with the manager of the store for the damage done.

Mr. Thomas Cranston has purchased the milk business of Mr. Emmond's also that of Fred McCutcheon, thus controlling the milk service in the village.

The recent rain and winstorm did considerable damage in levelling corn fields and knocking down fields of unharvested grain. Fortunately most of the grain has been cut and now awaits fair weather in order that it may be housed.

Members of the W.A. of St. John's Anglican church motored to the summer home of Mrs. Boldrick at Crow Lake on Saturday last, to spend a social hour and congratulate her upon having reached another birthday. About the 1st of September she will move with her daughter, Mrs. L. Halliwell, to Toronto, where they will make their home for the future. This family have been life-long residents of Stirling and will be greatly missed not only in St. John's church but the community.

Miss Smith, who has been one of the staff in the Royal Bank here has resigned her position there and is now employed in Mr. H. C. Martin's insurance office.

Rev. F. Joblin of Rawdon circuit is spending his holidays at the home of his father, at Scugog Lake.

Mr. R. H. Buckingham of the Royal Bank is on leave enjoying his holidays.

Mrs. Walter Barker has returned from Mt. Clemens hospital, Michigan, much improved in health.

Miss Nellie Tulloch, nurse-in-training at Belleville hospital is spending her holidays with her parents in town.

Mr. and Mrs. Clifford Baker and Mr. and Mrs. Walter Jeffery left Sunday morning on an extended motor trip through eastern Ontario, Montreal, Quebec, thence to New York returning by Syracuse Buffalo, and will visit the Toronto exhibition before returning home.

Mrs. Annie McCutcheon has returned to her home after a three months' visit with her son in Detroit.

CAPITOL

Last Time Tonight at 8

Marion Davies and Antonio Moreno in "BEVERLY OF GRAUSTARK"

THU. - FRI. - SAT.

REGINALD DENNY

IN HIS LATEST COMEDY SCREAM

"ROLLING HOME"

Another Mountain Of Mirth

OSHAWA WINS SOFTBALL GAME

Beats the Campbellford Mill Team 14-0 in O.A.S.A. Play-offs.

AT CAMPBELLFORD.

CAMPBELLFORD, Aug. 25. — Oshawa General Motors defeated Campbellford Cloth Company here yesterday in a first round Ontario Softball Association Game 14 to 0.

Bigger pitching for Oshawa, was master of the situation at all times, and his team mates gave him good support. Palmer Fair and Cooper, playing brilliantly in the infield, and Timmins pulling off sensational catches in the centrefield. The mill boys were able to connect safely only three times. Cowell tripled over Timmins' head to start the fifth, but he got no farther when Gay and Parsons whiffed and McArthur fouled to the catcher.

Blakely singled with two down in the sixth and Ayrhart popped to the pitcher. They reached second on his looper over first in the eighth. Again with two down, and Storie fouled to the catcher, Ayrhart and Cowell both walked in the ninth, but Guy's best effort was right at Bigger, and the game was over.

Campbellford fans were disappointed in the showing of the Mill Team. They appeared nervous, both in the field and at bat, and Storie didn't pitch half as good a game as he has turned in on other occasions. He seemed to lack his usual steam, and the Oshawa gang slammed his offerings all over the lot.

While the local fans were expecting a victory for the Motor city, they turned out in large numbers, and gave the Mill boys every encouragement in their efforts to turn back the invaders.

The return game will be played in Oshawa on Thursday.

Oshawa, General Motors:

	AB	R.	H.	PO	A.	E.
Lowe ss	6	4	3	0	1	0
Fair 3b	6	2	2	2	0	0
Parrish c	5	2	0	7	0	0
Palmer 1b	5	1	3	9	0	0
Yoe lf	5	0	1	1	0	0
Keenan rf	5	2	3	0	0	0
Cooper 2b	5	0	0	1	3	0
Bigger p	4	2	1	3	4	0
Timmins cf	4	1	1	4	0	0
	45	14	14	27	8	0

Campbellford, Cloth Co.:

	AB	R.	H.	PO	A.	E.
Blakely lf	4	0	1	4	0	0
Ayrhart cf	3	0	0	2	0	1
Montgomery 1b	4	0	0	11	0	3
Cowell 2b	2	0	1	5	2	0
Gay 3b	4	0	0	1	1	0
Parsons ss	3	0	0	3	1	1
McArthur c	3	0	0	1	0	0
Diamond rf	2	0	0	0	0	0
Ibey rf	1	0	1	0	0	0
Storie p	3	0	0	0	3	0
	29	0	3	27	7	5

Stolen bases, Parrish, Keenan 2, Palmer, Cooper. Sacrifice flies, Palmer, Parrish; 2 base hits, Bigger and Ibey; 3 base hits, Cowell; home run, Lowe; base on balls, off Storie 2, off Bigger 2; wild pitch, Bigger 1; struck out, by Bigger 5.

Umpires: Garrison, Oshawa, plate. Rev. Daniel, Campbellford, bases.

Diamond Disputes Decided

By BILLY EVANS

Does the pitcher receive credit for a strikeout if the batsman reaches first base on a third strike that is a wild pitch?

* * *

Despite the fact that the batsman runs on what is a third strike, the pitcher does not receive credit for a strikeout.

Instead, the pitcher is charged with an error for having made a wild pitch for the third strike. The wild pitch is considered responsible for the batsman reaching first.

Therefore, the pitcher should be penalized instead of rewarded, so he is charged with an error and not given credit for a strikeout.

On the other hand, if the catcher drops the third strike or has a passed ball that enables the batsman to reach first, the catcher gets an error and the pitcher is credited with a strikeout.

(Copyright, 1926, NEA Service, Inc.)

COFFIN UNDER BED.

LONDON, Aug. 25.—After sleeping with his coffin under his bed for more than 20 years, Henry Quinion, a merchant, has been placed in it. When Quinion's wife died he ordered the casket be kept under his bed until his death came.

Cut down your car expense by using good tires

DOMINION RUBBER

Dominion Tires are GOOD tires

26-29

The Gillespie Garage 378 Aylmer St.

Authorized Dealers in Dominion Tires

The Howson Garage 388-390 Water St.

Local Dealers Dominion Tires - Telephone 1347

Retiring from Business

As I am leaving the city I am offering all goods by the yard and all trimmings at cost. Suits made to order at actual cost.

M. J. HICKEY

385 WATER STREET

3d-47-2715

KING PROMISES MANY REFORMS TO MARITIMES

Says Two Commissions Will Report, Giving Expert Advice.

RECIPROCITY LOSS.

Great Natural Market Closed To East, He Tells Woodstock Audience.

WOODSTOCK, N.B., Aug. 25 Far reaching measures of reform, affecting those provinces, backed by expert opinion, were predicted by the Hon. Mackenzie King at the first meeting in the Maritimes here last night. The Liberal leader was referring to the two commissions now considering Maritime problems. To the railway commission, the last government has assigned the task of revising freight rates, and special instructions had been given to consider the claims of the Maritime Provinces in respect to the Intercolonial Railway. The commission on Maritime rights had also been appointed by the Liberals. When these two concluded their work, measures of reform might be expected.

"Had reciprocity carried, I venture to say that you would not have any Maritime rights problem at the present time," said Mr. King. "There is a great natural market at your own door which you would have today but for the old false Tory cry of disloyalty and annexation." This had worked to the great detriment of the country at large, but no part had suffered more than the Maritime Provinces.

A great deputation had come to Ottawa from the Maritime Provinces asking that only imported goods entering by Canadian ports be given the advantage of British preference. The government had made this resolution in the last Budget brought down. The Railway Commission had been instructed to give its consideration to the problem of the shipment of Canadian goods over Canadian lines and through Canadian ports. The last government also wanted the commission to take full cognizance of the obligations undertaken by the provinces which entered upon Confederation.

LADY LIBERALS HOLD MEETING

Organization For Election Campaign Is Now Almost Complete.

SOME ADDRESSES.

Last night at Duffus' garage an organization meeting of the Liberal Women's Organization was held, which was a large and enthusiastic gathering, and was addressed by the Hon. G. N. Gordon and Joseph Wearing.

Nearly all the convenors of the committees in the last election were present, and a large number of new workers were on hand.

A meeting of the sub-division committees will take place at once, and a thorough and complete organization is established.

From the large number of new workers present, Mr. Duffus' organization looks as if it would be completed at a very early date.

RUGBY MEETING TO-NIGHT

Organization Meeting For Coming Season To Be Held at Y.M.C.A.

When the Rugby meeting gets under way to-night, there will be a great many suggestions offered with regard to a city league and intermediate and junior entries in the O.R.F.U. Though all this may sound ambitious for Rugby in Peterboro, yet all these things are possible if only a large and enthusiastic crowd of boosters of the fall game will only come to the meeting determined to put the game over.

They will be called upon to elect officers for the season, and in this it might be remembered that it isn't always the "best fellows" that are the best workers. A good working group of officers last year consisted of the following:

Hon. President—Dr. E. H. Wood.
Hon. Vice-President—Dr. A. W. McPherson.
President—F. Hills.
Secretary-Treasurer—R. D. Mulholland.
Executive—R. L. Dobbin, J. Dainard, M. R. Sloan, D. A. Loomis and C. G. Graham.
Coach—M. R. Sloan.

So don't forget you are expected to come along to-night and show your love for the game by boosting. Be there with your suggestions and your support, elect a good working slate of officers, and then go out and boost the game.

ORDERS MERGED.

Insurance Departments of Two Societies Being United.

TORONTO, August 25 (Canadian Press).—The Ontario Government in Council this afternoon passed an order approving the amalgamation of the Insurance section of the Independent Order of Foresters and the Order of the Canadian Home Circle Insurance Fraternity.

FRANK WHITEHOUSE SHUT OUT LEADERS

Peterboro' Boy Blanks Bay City and Gets Three Hits.

Frank Whitehouse is still pitching great ball for Grand Rapids. In a game at Bay City the other day, Frankie shut out the league leaders, 4 to 0, and in addition checked in with three useful hits himself. A Bay City paper, in its report of the game, says:

"Yesterday afternoon, 'Lefty' Whitehouse held the Wolves in complete submission through his ability to reduce the potency of their batting. He allowed eight singles, some of which were scratchy and kept scoring chance at a minimum. Whitehouse enjoyed a faculty of making the homesters hit into the air. Fourteen were retired in that manner."

WOMAN IN DOUBT SHOOTS HERSELF

Leaves Note For Mother Explaining Her Weariness With Life.

NEW YORK, N. Y., August 25. — United Press. — Her soul torn by disbelief in the Bible and lack of faith in God, her mind a temporary tempest of doubt, Mrs. Ethel Sweet, 23, mother of a two year old daughter, deliberately killed herself Tuesday, after writing a note to her mother, believed to be in Pawtucket, R.I., in which she explained her weariness with life, the woman pressed the muzzle of a revolver to her right temple and pulled the trigger.

Death was instantaneous, the doctors said. The police, as a matter of duty, are trying to get in touch with Mrs. Sweet's parents. They are also endeavoring to ascertain where she got the revolver.

THOUSANDS VIEW VALENTINO'S BODY

Corpse of Screen Star Will Lie in State Till Sunday Night.

NEW YORK, Aug. 25 (Canadian Press).—The amazing interest which uncounted thousands have shown in Rudolph Valentino led his manager, S. George Ullman, to extend today the time in which the screen actor's body will lie in state to midnight on Sunday.

Today nearly 200 policemen were generalling the seemingly endless line of mourners and were hurrying them at a rate of 80 a minute through the gold room of the funeral church where the body reposes. There was no disorder, the crowds moving in orderly fashion.

Tentative plans for the funeral, set for Monday morning, were announced. Following the hearse 500 automobiles will form a cortege bearing theatrical people and friends of the screen star. The procession will go to St. Malachi's Church, where high requiem mass wil be celebrated.

PRAYER IN DISPUTES.

Trade Union Official Urges Use of Prayer During Industrial Troubles.

WINNIPEG, Aug. 25 (Canadian Press).—An appeal to workers to have recourse to prayer in the matter of industrial conflicts, was made in an address here by William E. Card, a trade union official from England.

Mr. Card is visiting all the large centres of industry in the Dominion and addressing gatherings on the necessity of prayer in all industrial disputes. The workers, he maintains, must take their place in the train of Jesus Christ, as captives, before He can do anything with them.

FRUITLESS TRIP.

Many Punctures Delay Arrival of Firemen in Kingston.

Yesterday the Firemen's softball team travelled to Kingston to play their return game with the Frontenacs, the winners of that section, but after twelve hours on the road, being held up with punctures, the team arrived too late to play the game outside and the armories was not available for the game to be played inside. The game is expected to be played next Monday in Kingston, and if not played it will go to Kingston by default, making necessary a third game.

After an all night's trip over the rough roads from Stirling here, the team arrived in this city about 5.30 this morning, having spent over 22 hours on the trip.

KAISER'S VISITOR.

Field Marshall Von Mackensen is Calling at Doorn.

AMSTERDAM, Aug. 25 (United Press).—Field Marshal Von Mackensen has arrived at Doorn to visit the former Kaiser, and it was stated to-day that the former Crown Prince would be a guest there.

Four-Footed Foibles

By SHIRLEY RODMAN WILLIAMS.

WHEN a child has been naughty or irritating, the path of least resistance is to spank him. A dear woman I know says that there isn't one spanking in a hundred but is given when the Grownup is angry or out of patience. It's a great relief to the Grownup, but has a questionable effect upon the child. I haven't reached the stage of education myself when I'm convinced that a spanking is never necessary. In fact I've seen cases when I've felt that a good old-fashioned spanking would be a downright blessing to the neighborhood—but I do know that thoughtful discipline of some other type is more impressive and lasting. There is no question that a child is forced to respect and admire a Grownup who, with thoughtful control, can enforce discipline and obedience.

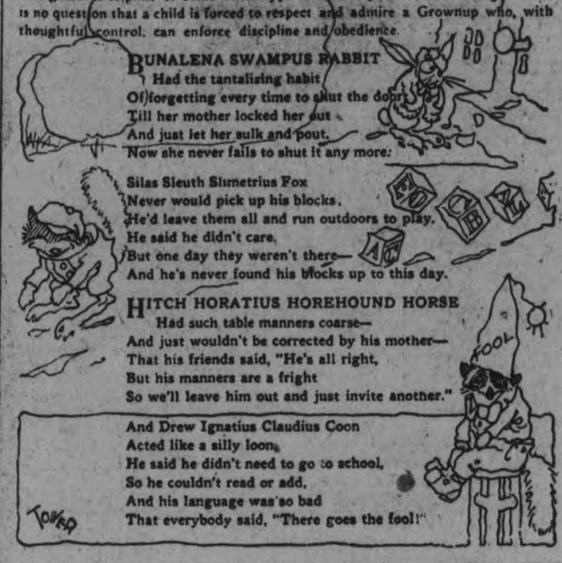

EUNALENA SWAMPUS RABBIT
Had the tantalising habit
Of forgetting every time to shut the door
Till her mother locked her out
And just let her sulk and pout.
Now she never fails to shut it any more.

Silas Sleuth Simetrius Fox
Never would pick up his blocks.
He'd leave them all and run outdoors to play.
He said he didn't care.
But one day they weren't there—
And he's never found his blocks up to this day.

HITCH HORATIUS HOREHOUND HORSE
Had such table manners coarse—
And just wouldn't be corrected by his mother—
That his friends said, "He's all right,
But his manners are a fright
So we'll leave him out and just invite another."

And Drew Ignatius Claudius Coon
Acted like a silly loon.
He said he didn't need to go to school,
So he couldn't read or add,
And his language was so bad
That everybody said, "There goes the fool!"

TOWER

FISH AND NETS LOST IN STORM

Great Loss Sustained By Fishermen of Great Lakes.

CATCH DROPS.

TORONTO, Aug. 25 (Canadian Press).—Fishermen along the shore of Lake Ontario suffered a serious loss, both in fish and nets, during the recent storm. In three days fishermen were unable to save a single good fish out of all the nets they brought up as the storm had pounded them about. Half of the nets, valued at $300 to the mile, have not been recovered along shore.

Torn nets and lost fish are also reported from the Georgian Bay fishing grounds, and from other points in the province. It is stated that at Killarney opposite Manitoulin Island, a considerable loss was sustained in the loss of the large pond nets of the fishermen. Dealers here report that the supply of fish reaching here had dropped by 60 per cent since the first of the big storms of the week-end.

MURDERER HANGED.

Dan Prociev Pays Penalty For Slaying Common Law Wife.

WINNIPEG, Aug. 25 (Canadian Press).—Attended by a priest of the Ukrainian Church, Dan Prociev, who murdered his common law wife, Annie Cardno, in their little cottage in the north end of the city early last spring, today walked quietly to the gallows and paid the penalty for the crime.

In thep resent of court officials, police, newspapermen, and witnesses the condemned man was hanged by Arthur Ellis, and at 7.45 a.m. was pronounced dead by the coroner's physician.

INSINCERITY HINDERS.

Is Great Drawback To Success of Missionary Work in China.

ST. CATHARINES, Ont., August 25 (Canadian Press).—Mrs. Dr. Kilborn, a medical missionary from Shentu, China, said in an address here that the great hindrance to successful mission work in China is insincerity. The natives are quick to criticize. They are unwilling to listen to those who fail to live up to their religious professions or who try to make their views of religion subservient to commercialism. In opening her address Dr. Kilborn said few people had any distinct idea of the conditions under which Christian mission work is carried on in China. She described it as a country larger than Canada or the United States, with inferior railway and steamboat service and supporting a population of 400,000,000.

ONE DAY AT AARHUS.

Having ordered a carriage the day before by telephone I proceeded to Agri and thence over Mols Bjerge, enjoying every moment the landscapes where the numerous heather covered hills are crowned by scores and scores of barrows, the last resting place of the Vikings. Soon we arrived at Femmoller, the Five Watermills, with its good hotel. Thence to Kalo and a visit to the old castle on the peninsula. In this old royal castle Gustavus Vasa of Sweden was once a prisoner. From Vissenbjerg we drove to the famous castle of Rosenholm, the ancient home of the Rosenkrantz family, and after asking permission, were allowed to see some of its fine interiors. From Hornslet station near by, I got the evening train back to Aarhus, quietly brimming over with the calm of the passing countryside and the thoughts of the past which ruined castles and ancient burial mounds, wash as evening tides into the mind.

PROTECTION FOR MINE WORKERS

Police Only Will Be Used, However, Where Men Are Working.

NO OTHER FORCES.

LONDON, Aug. 25 (Canadian Press).—Discussing the drafting of police into the coal areas in the Midlands in order to give protection to the men returning to work, officials of the Home Office stated today that it is the determination of the Home Secretary to give the utmost protection to those willing to resume operations in the pits. There is no question, however, of employment of any other forces than police.

PRIESTS OPPOSED TO LAWS BARRED

Will Not Be Permitted To Resume Services in Mexico.

MEXICO CITY, Aug. 25 (Canadian Press).—The newspapers today publish statements attributed to official circles to the effect that the Government has decided that whenever Roman Catholic priests attempt to resume church services the Government will refuse permission to do so to each priest who is known to be opposed to the government and the religious laws.

The gloom in business circles is increasing. Reports from some sections of the country indicate that the slump in business, allegedly due to the economic boycott, is acute. Even in Mexico City decreases in the sales of commodities, except those considered absolute necessities, are being noticed more and more in many lines of business.

Meanwhile the episcopate, with the assistance of some of the best legal minds, is working upon a memorial to be presented to the new Congress which convenes September 1st.

HUGE PARACHUTE SUPPORTS PLANE

Pilot Shuts Off Engine and Floats Down 2,500 Feet in Safety.

ENGLEWOOD, Calif., Aug. 25.—(United News.)— A new era for safety for airplanes was hailed by aviation experts following a successful experiment here Tuesday with a parachute device invented by Harry D. Doucett of the United States' Navy.

A navy plane and its pilot, R. C. Oelse, were landed gracefully after Oelse had shut off his motor and abandoned all controls while flying at a height of 2,500 feet.

The pilot merely pulled an emergency lever which released a large parachute folded carefully on the top of the plane. As the plane fell the parachute opened, checking the plane's descent and allowing it to settle to earth so gently that the only part damaged was the propeller.

Previous tests had been made with weights of 1,500 pounds but this was the first time the device had been used on a regularly manned airplane.

MARMORA NEWS

MARMORA, Aug. 24.—Miss Eleanor Thompson has relinquished her position at Deloro.

Mr. F. B. Yeats is spending the week-end at his home in Port Hope.

Mr. H. W. Sabine is spending the week-end at his home in Weston.

Daily Short Story

LAID IN LAVENDER

By MARTHA McCULLOCH-WILLIAMS

Marina Woolet was climbing, not to seek her fortune, but to see it, her head high held, her heels tapping defiance upon the rather craggy stairs. Three broad flights, weaving back and forth the long hall which, despite its plundering, attested that in the happy Long Ago, Wooleton had ranked with the best houses of the countryside.

The third stair-head opened into what had been the ball-room, now known contemptuously as the garret. Windowed at each end, it was too airy to be musty, though dust grated under foot, lying thick upon a fine oaken floor which had oddly escaped the general despoiling. The current Woolet, a mild, guileless person, had been tempted by oil stock into mortgage ruin—and had escaped it solely through virtue of the antique craze, which had made walnut wainscoat, richly carved doors and mantels, marvellous walnut floors, and hand-rails cut from single trunks a hundred years back, worth money enough to pay the debt, provide substitutes of machine-wrought deals, and even mend the roof.

So Marina should have been grateful to the enterprising contractor, instead of loathing him wholeheartedly. She had excuse enough—in four mighty unhappy years, because of a step-mother so deadly pious she was quite insufferable. Worse yet—she had given her meek husband twin sons—to inherit the land, under entail, should it remain heritable. Hence Marina's portion was her legacy from Granny—her father's grandmother, who, at rising ninety, had died of heartbreak over the old house's despoiling.

She had willed to Marina, her namesake, sundry wooden chests, a cowhide trunk, a handbox, along with a wooden box, stoutly nailed, yet giving forth fragrance, faint, subtle, tantalizing. Step-mother had been wild to see inside everything—Marina wouldn't have it—not a key should turn, not a lid lift, until she was good and ready. That happened to be this bright June morning, when she knew the family was headed for Aunt Sooky-Car'lines to stay until moon-up.

Flinging back the dust-cover from the huddle of cubes beneath, she fell upon the bandbox with trembling fingers—and shortly drew from it a bonnet of rich pink velvet, its flaring scoop-brim wreathed with a magnificent white plume.

Merely the beginning this. The smaller chest, the cowhide trunk most of all the nailed-up casket gave out such marvels Marina stood dazed. Frocks, of satin, velvet, lace, true Canton crepe, India muslin, linen cambric, genuine chintz, their shaping running the gamut from Colonial days to the florid lavishness of the fifties—hereafter war brought the cruel end. A big double scarlet crape shawl with roses all around it and half yard fringe, a cloth pelisse, lined with swan's down, and at the bottom a jewel case filled not with pearls and diamonds, but corals, red, pink and white, yards on yards of heavy gold chain, filigree necklaces and bandeaux, cameos, set and unset.

Stockings—a bagful, many home-knit, even in silk, shoes as various, undergarments miracles of fine sewing, yet so simple they made Marina smile. But she fell for the stays of white satin brocade. Impetuously she tried them—next she endued herself with a frilly petticoat, a sweeping velvet frock, put her feet in scarlet slippers, flung the scarlet shawl over her shoulders, and crowned herself with the plumed pink bonnet.

Then—to see herself was imperative—there was still a pier glass that had cracked in the effort to move it—she raced downstairs to it, had just surveyed herself fully in it, when, without knocking, the door opened, and a man's voice cried: "Good Lord! Are your flesh and blood—or just a vision?"

It was Clem Dabney's voice—he had supervised all those heart-breaking removals—wherefore unreasonably Marina had so hated him, she hardly looked at him as she asked loftily: "Are you on another plunder-hunt? If you are—run along."

"Shan't! That's just my business," Clem said. "Listen, Maina!"

"Miss Woolet, please!"

He shook his head at her violently, running on: 'I came for pleasure, profit, and to ease my conscience—ever since that cruel stripping, I've been haunted by—you—and Granny. I've wanted so to make up for it—a little. Now I've got a chance. Here's the case—a manager who knows my firm, is risking thousands on a period play—he has given me carte blanche—so I came on the chance of finding here some things you'd spare us. Tell me, truly—are there any more where these came from?"

"Part of a car-load—come and see them," Marian said, shrugging as she led him up the stairs. Her knees trembled—she was nearly voiceless. Not a thread would she sell him—if only she didn't so yearn to get away. It was Clem who drove the hard bargains that gave her five thousand dollars, for less than half her heritage.

But oddly enough some months later when wedding presents were in order, one of the costliest received by Mrs. Clem Dabney, born Woolet, came from Hilliard, the theatre man. It was a string of pearls—not long but perfect—and with them a note said: "We owe you much more than this, for your splendid help to us in showing these new times the real splendor of Olden Days."

Copyright, 1926, by The McClure Newspaper Syndicate.

The first cinema play produced in England consisted of 40 feet of film which it took one minute to show. It was known as "The Soldier's Courtship."

HON. J. S. MARTIN TO OPEN PICTON FAIR

Dates Are Tuesday, Wednesday and Thursday, Sept. 7-8-9.

Prince Edward County Fair is to be held in Picton on September 7th, 8th and 9th. This is the best distinctly Agricultural Exposition in Eastern Ontario. This year the directors are providing more sights to see, more objects of interest, more exhibits to admire, more pleasure for all; increased premiums, daily band concerts, baby show, extensive exhibits, races, baseball, live stock parade, midway, pageant, "International Circus." This will be the biggest event of the year. Don't miss a single day!

That Prince Edward County Fair is recognized as the leading District Fair, is evidenced by the fact that Hon. John S. Martin, Ontario Minister of Agriculture, will officially open the Fair on Tuesday, September 7th, at Picton.

This year the directors of Picton Fair are putting forth every effort to make this year's Fair on Tuesday, Wednesday and Thursday, September 7th, 8th and 9th, overshadow all former years in the matter of exhibits, including Cattle, Horses, Sheep, Swine, Poultry, Grain, Fruits, Roots and Vegetables. Attractions will be in advance of any previous year, including Music by selected military band, "International Circus" under dirtcion of John B. Rogers Producing Co., Dalziel's Famous Midway, and Shows, Races, Baseball, Baby Show and Dance. We advise all our people to take in this Model County Fair of the Dominion, for they will certainly enjoy every minute of their stay.

Picton Fair—Tuesday, Wednesday, Thursday—September 7, 8 9. It's going to be a great Fair! It's going to be a Fair that everybody will enjoy attending. We advise all the people to take in this, the Model County Fair of the Dominion, for they will certainly enjoy every part of this Fair.

The Big Midway at Picton Fair will include Merry-Go-Round, Whip, Ferris Wheel and Merry-Mix-Up, as well as a large number of concessions. The Midway will be running full force on Labor Day, Monday, September 6th. Plan to attend. Everybody must visit the Midway! Four days—Sept. 6, 7, 8, 9.

2d, 25, 1—2735

THEATRE

AT THE CAPITOL.

DENNY AS PENNILESS MILLIONAIRE BRINGS LAUGHS AT CAPITOL

What young man has never dreamed of returning to the old home town in a limousine and a fortune at his command, to be welcomed by the cheering villagers?

It is doubtful if any enthusiastic youth ever set forth to wrest wealth and fame from the universe without the mental reservation that he would return and show the home folks they had not appreciated his exceptional talents.

This distinctly human trait provides the basis for the plot of "Rolling Home," William A. Seiter's latest Universal production starring Reginald Denny, which comes to the Capitol Theatre tomorrow.

Denny plays the role of the ambitious wanderer who strays from "Lower Falls" to conquer the world and shame the Rockefellers and Morgans with his business sagacity and financial wizardry.

Like most young men who had hopes but few plans, he discovers that the world is somewhat reluctant to turn over its riches to him without something in return, and the events which follow his departure from home, with his subsequent return, provides excellent comedy of the usual Denny-Seiter quality.

Supporting the star in "Rolling Home" is an unusually large cast, including Marion Nixon, E. J. Ratcliffe, Ben Hendricks, Jr., Margaret Seddon, George Nicholls, George Marion, Anton Vaverka and others.

Rex Taylor adapted "Rolling Home" to the screen from the play by John Hunter Booth, and the continuity was written by William A. Seiter and John McDermott.

BABY ACROBAT GETS APPLAUSE BUT NO HELP

SEATTLE, Wash., Aug. 25.—You never can tell about these Oriental customs, anyway.

When Mr. and Mrs. H. Ogata of Seattle parked their flivver sedan downtown they left their baby inside and locked the doors.

Another car nudged the flivver. The baby, who had been climbing over the seats, slipped and fell, hanging by its heels, head downward. With true Oriental stoicism, the bay said nothing with great rapidity.

Persons looked in, figured it was a Japaneses custom to hang babies that way and passed along. Finally a policeman from the Oriental beat said he'd never seen 'em do that down in his territory. Then everybody had a council of war. Finally the cop broke the glass and rescued the baby.

The policeman wound it up by accusing the baby of parking too close to a fire hydrant.

SANTAL MIDY

CATARRH of BLADDER

Pain Easily Relieved by Santal Midy

Refuse any Imitation Look for the word "MIDY" Sold by All Druggists

Notice

Our Store Will Be CLOSED All Day Tomorrow (THURSDAY)

Open Friday Morning at 9 o'clock

Robt. Fair & Co. Ltd.

LOCALS

DR. T. P. McCULLOUGH,

Eye, Ear, Nose and Throat Specialist, 166 Brock street. Phone 36W. dtf

DANCING TO-NIGHT

Dancing every night at Chemong Park Pavilion, best of music and a good time. dtf—1879

DR. A. W. McPHERSON

134 Murray Street

Infant Feeding and Children's Diseases. Office hours, 1.00 to 3.30 and 7.00 to 8.00 (except Thursdays, during August) 26d, 53, 2512

TAKING THE PLACE OF AN ORCHESTRA

The New Orthophonic is taking the place of an orchestra in the Armories during the Gladiolus Show. Supplied by Heintzman Hall. 1d, 47, 2739

CARD OF THANKS

Mr. and Mrs. Harry Young wish to thank all friends and neighbors also attending doctor for kind sympathy and floral tributes during their sad bereavement.

FREE INSPECTION.

Extend the life of iron and felt roofs by having them patched and re-coated. We supply material or estimate on complete job. Alex McLeod Roofing and Supply Company; 'phone 775. Tu.-Sa., Ju 29-No 29

AUCTION SALE.

Friday at Hancock's auction room, of household furnishings, etc. Dressers, couch, beds, tables, chairs, refrigerator, sewing machines, carriage, stoves and small articles, etc. Sale 1.30 p.m. sharp. 2d-48-2744.

MOWER AND BINDER KNIVES SHARPENED, 50c. SET AT TAYLOR'S.

Our grindstones all run in water. Saws filed and set. Scissors, knives and razors ground. Razors honed. Umbrellas repaired and recovered. Lawn mowers sharpened, $1.00 each, called for and returned. Wm. Taylor, the Sheffield Cutler, 219 Hunter street west. t.t.s.

AUCTION SALE

Thursday, August 26th of Household Furniture, Etc., at No. 220 Park Street, Entire Furniture, Etc., also nearly new Piano, Northern Electric Radio Set, Set Trap Drums, Gramaphone, Wilton Rug, Etc. Sale 1.30 p.m. W. J. Hancock, Auctioneer. 3d, 47, 2717

NOTICE,

The adult members of All Saints' church choir, with their husbands and wives, are invited by the Rev. Paterson to his summer cottage at Bridgenorth, on Thursday evening, Aug. 26th. Conveyances will be provided by the wardens and the choir will meet at 6.15 at the front of the church, and don't be late. 1d-47-2738.

FOR SALE BY PUBLIC AUCTION

Cottage, 8 rooms, fully furnished, boathouse, and three acres of land on Eaglemount Island, Stoney Lake, 5 minutes from Juniper Island, store, post office and pavilion; subject to a reserve bid, at Hancock's Auction Rooms, August 27th, at 2 o'clock. Desirable property, ideal location, and a real bargain because must be sold to close an estate. For further particulars phone 917W. 3d, 43 2731

NO ODOR

of perspiration if you use Parke's Odogon. It controls perspiration and destroys body odors. An application under the arms occasionally will keep them dry and sweet. Every user recommends it to her friends. 50c per bottle. Bond's Drug Store, George and Hunter streets.

SEEK REINDEER.

United States' Firm Wishes To Buy Twelve in Canada.

WINNIPEG, Man., August 25.—(Canadian Press). — The United States is ready to absorb another Canadian product—if it can be obtained.

The United Santa Claus is responsible, presumably.

The demand is for Canadian reindeer—thoroughly domesticated.

The Thatcher Cook Enterprises of Chicago have written to the Winnipeg Board of Trade, asking if they can be "put in touch" with some source from which they may obtain twelve Canadian reindeer.

"Who said Stefansson didn't know what he was talking about?" said the Board of Trade official as he tabled the correspondence and marked it: "Refer to H.B.C." (Hudson Bay Company).

WOMEN PAY TRIBUTE.

Bring Gifts of Jewelry To Wife of Lieutenant-Governor.

WINNIPEG, Man., August 25. — (Canadian Press)—Manitoba women in tribute to Lady Aikins, for eight years hostess at Government House, recently presented her with a diamond string, a platinum watch and an appropriate address, bearing the names of the donors. The presentation was an informal affair.

The gifts came not only from Winnipeg women, but from the women of the province generally. The thousands of names in the volume testify to the universality and spontaneity of the gifts.

The address is beautifully inscribed on an illuminated page of the book. It reads:

"Dear Lady Aikins.—The women whose names are on these pages wish you to know the appreciation of your service in Government House and their affection for you in your own life, lived there is so high a dignity and beauty.

"Your active sympathy, your habit of equal graciousness and kindness, have touched many a woman to the finer and nobler issues of life.

"As your influence has ever been for what is true and lovely and of good report, we ask your acceptance of our gifts in remembrance of your loving service and our most sincere appreciation."

QUAKE RECORDED.

Toronto Instrument Registers Disturbance Over 5,000 Miles Away.

TORONTO, Aug. 25 (Canadian Press)—A marked earthquake was recorded on the Toronto seismograph at 1.05 standard time this morning with a maximum movement from 1.45 to 1.48. The estimated distance from Toronto to the epicentre is 5,695 miles. The record continued for over three hours.

PRIZE WINNERS AT ENNISMORE

The following were the prize winners at the annual social at Ennismore:

1, Gold Watch — Mrs. D. K. Crough, Ennismore.

2, $5.00 in Gold—Mr. E. A. Peck, Peterboro.

3, Cwt. of Flour—Mr. Geo. Kingdon, 313 Reid St., Peterboro.

4, Kodak—Mr. R, Morton, Omemee.

5, Auto Tire—Miss Dorothy King, Ennismore.

6, $10.00 in gold—Patricia Duffus, 526 Murray St., Peterboro.

7, Club Bag—Mr. Albert Frank, Omemee.

8, Comforter—Rev. Father Galvin, Downeyville.

9, Fancy Clock—Mr. Joe Walsh, Douro.

10, Safety Razor—Vincent Corkery, Ennismore.

Special prizes:

First prize for selling the most tickets, ladies' wrist watch—won by Miss Mary Conway.

Set of dishes, donated by Catholic Women's League — won by Mrs. John Killen.

Calf, donated by Mrs. Wm. Barret—won by Mr. Leo Doran.

Fancy centre piece—won by Mr. Martin Doran.

VELVET AND FELT.

The large shired and puffed velvet crown is combined with the large silk or felt brim in the new picture hats.

DR. D. J. O'RAY

Physician and Surgeon, corner Charlotte and Rubidge. Office hours 2 to 4 and 7 to 9 p.m. Phone 2715. dtf-2646

NOTICE.

Marian B. Adams, A. C. A. M., Teacher of Piano and Theory. Classes resumed Sept. 10th. Studio, 465 Weller street. 'Phone 321. 12d-58-2742.

MARK ST. CHOIR.

Last half holiday excursion tomorrow, Aug. 26th. Boat leaves George street wharf at 1.30 to Hiawatha. Adults 50 cents, children 25 cents. 1d-47-2743.

DOG SHOW NOTES.

The prize list for the Annual Dog Show is now ready. It shows numerous attractive and valuable prizes offered for local dogs. It also shows a list of fifty-seven silver cups. A copy will be gladly sent by the secretary, whose phone is 1236.

EXTRA SPECIAL!

A GENUINE CUT DIAMOND in a beautiful Green and White gold setting, 14k and 18 kt. If you are thinking of buying a gift for a friend or presentaton look at these as they are a real bargain. A very fine ring at a very low price. Get yours now while they last.

SPECIAL

$25.00

WARNE BROS.

Diamond Hall

349 GEORGE STREET

Phone 880

CANADA TO KEEP ANCIENT VOLUME

Will Give Photostatic Copies To United States For Archives.

TAKEN FROM DETROIT.

DETROIT, Aug. 25.—The Canadian Government, through Sir Esme Howard, British Ambassador at Washington, has informed officials of Wayne County, Michigan, that photostatic copies of a certain volume of land records required to make Wayne County records complete have been prepared and are now en route to this city. The original book now reposes in the archives at Ottawa.

The volume in question is known as Book D. With Books A, B and C, it constituted the colonial records at the time Fort Detroit was captured by the Americans under Gen. Anthony Wayne. The first three books were taken by the British to Quebec, whence they were returned at request of Congress. Book D was carried away by one Monforton and in recent years it turned up in the collection of Charles Labadie of Windsor. Labadie bequeathed it to the Canadian Government, with which it will remain.

The matter was first laid before the State Department, which appealed to the British Embassy. A copy of the reply of Sir Esme Howard was attached to the letter received yesterday. It reads in part as follows: "The volume to which reference is doubtless made is not a volume of the Registry of Deeds for Wayne County, but the repertoire of a Canadian notary public, N. P. Monforton. A large part of the volume refers to transactions in what is now Canadian territory. Many of the families mentioned in the volume have descendants at present living in Canada. It is believed in the light of these facts that the Registrar of Deeds of Wayne County will agree that the volume should remain in the possession of the Dominion archives, but the archivist has had pleasure in preparing a photostatic copy in two volumes, which are enclosed herewith, for presentation, through your kind intermediary, to the Registrar of Deeds."

WHERE GLADIATORS FOUGHT IN ENGLAND.

While at Newport in the west of England recently, I took occasion to run out the three miles to the site of ancient Caerlon, one of the most intersting Roman sites in Great Britain. Here is the largest amphitheatre in the kingdom, where in Caesar's days gladiators fought and according to tradition, Christian martyrs were put to death. I remembered that Tennyson once wandered here before he wrote "The Marriage of Geraint," and gave the place fresh fame as the seat of the Court of King Arthur.

"For Arthur on the Whitsuntide before held court at old Caerlon upon Usk."

Modern England has almost begun to encroach on the old site, but arrangements are now made to further excavate and preserve the place for all time and it looks as though England will have in Caerlon, a Roman citadel to look at and not imagine as at York and Chester, where the past is almost all buried beneath houses and street-car lines. Except for the sight of a few ancient buttresses, Caerlon is but a hilly meadow, but I hope to live to walk within or seat myself in its amphitheatre, when tourists will seek it out as they do Stonehenge to-day.

MISSES OLD HOME.

CHEYENNE, Aug. 25.—Governor Nellie Ross has lived in the executive mansion for three years, two while her husband was governor, one as his elected successor, but she says "it's not like home." Her own little home where she raised her children she misses most, she says.

ROSE AND BLUE.

An attractive frock for fall is made of navy blue kasha with a very wide belt of rose colored suede, and a vest of silk in the same shade.

Financial News and Views

Latest Comment on Grain and Industrial Markets | Closing Quotations on the Principal Active Stocks

Quotations Over Stobie, Forlong and Co. wire.

NEW YORK STOCKS.

	High	Low	Close
Atchison Rly.	143⅝	147¼	147¼
Amer. Can.	56½	55	55
Amer. Loco.	103⅛	..	..
Smelters	144	140½	140½
Baldwin	117	115¼	115¼
Balt. & Ohio	103	102	102
Cast-Iron Pipe	215	209	213
Ches. & Ohio	151¼	150½	150⅝
Cal. Petrol.	32⅛	..	..
Chrysler	35⅞	35¼	35⅞
Dodge Bro. A	29⅞	29⅜	29½
Dupont De Nem.	301	297½	301
Famous Players	115	114½	114½
Fleischmann	49¼	..	..
Gen. Motors	208¼	205½	206½
Hudson Motors	68	66½	66⅝
Int. Harvester	129½	128¼	128¼
Inter. Nickel	36	35⅝	36
U.S. Ind. Alcohol	74⅜	73½	74
Coca-Cola	159	..	..
Mack Truck	129¾	127¾	127⅝
Marland Oil	57⅛	..	..
U. S. Rubber	62⅞	60¼	62⅞
Sears Roebuck	53½	..	..
Pan-Amer. B	66⅜	66⅛	66¾
Montgomery W.	67¼	66⅛	67⅜
South. Rail.	120½	119⅝	119⅝
White Motors	60¼	59⅝	59⅝
U. S. Steel	148¾	143¾	147½
Yellow Cab.	30	29½	29¾
Philips Petrol.	47¼	..	..
Youngs. Tube	89⅛	88⅝	89
Bosch	20½	..	..
Sloss Sheff.	127	..	..

MINING STOCKS

Gold

	Asked	Bid
Apex	3½	2½
Argonaut Gold	31½	29
Baldwin	3½	..
Barry Hollinger	68	66
Bidgood	7	6¾
Chaput Hughes	9	..
Columbus Kirk	2½	..
Con. West Dome	22½	22
Dome	1135	1115
Goldale	34½	34
Gold Hill	63	59
Hollinger	1960	1935
Indian	6	5½
Keora	9	..
Kirkland Hunt	15	14
Kirkland Lake	103	105
Lake Shore	1450	1430
McIntyre	2620	..
Moneta	15	14
Newray	36¼	34
Night Hawk	8	6
Porc. Crown	9	8½
Premier	250	230
Preston	7	6¼
Teck Hughes	475	461
Tough Oakes B	53	48
Vickers	75	..
Vipond Cons.	200	190
W. Hargraves	870	830

Silver.

Beaver	80	79
Capitol	40	39
Castle	144	142
Coniagas	450	445
Crown Reserve	11	9
Everett	6½	6
Keeley	175	170
La Rose	7½	5½
Lorrain Trout	50	..
McKinley-Dar.	14½	13
Millcrest	9	6½
Mining Corp.	393	385
Nipissing	625	570

Unlisted.

Amulet	145	140
Area	30	..
Bourle M.-Q.	112	110
Laval-Quebec	26	23½
Noranda	1945	1925

CHICAGO WHEAT.

	High	Low	Close
Sept.	136¼	135⅜	136
Dec.	139¾	138½	139¾
May	145⅜	143⅜	144⅞

WINNIPEG WHEAT.

Oct.	137	136	135¾
Dec.	135	134¼	134⅞
May	139⅞	139	139¾

CHICAGO RYE.

Sept.	98½	97⅞	98⅛
Dec.	103	102¼	102½
May	107⅞	107¼	107⅞

CHICAGO CORN.

Sept.	78⅜	77⅛	78⅜
Dec.	84⅛	83	84⅛
May	90½	89⅜	90½

Brazilian Traction Active Smelters Eased Few Points

TORONTO, August 25 (Canadian Press).—After a weak and dragg) opening, Brazilian Traction strength ened in later trading on the Toronto Stock Exchange to-day and closed one-quarter higher at 118 1-8, its turnover being in excess of 3,000 shares. It was an active leader in a market which was confined to a rather narrow list, and in which prices were irregular.

Consolidated Smelters, in light trading, eased 2½ points to 236¼, while International Nickel weakened one point to 36. Canners Preferred lost ½ to 68, but F. N. Burt Common gained the same amount to 58. British American Oil declined three-quarters to 57½. Imperial was unchanged at 36½, and International Petrol firmed one-eighth to 34. The papers were weaker, Abitibi easing one-half to 87¼, and Brompton three-quarters to 33 3-4. Nipissing gained 15 cents to 5.85, and Bank of Commerce two points to 223.

Nipissing Makes Advance Gold Stocks Decline

TORONTO, August 25 (Canadian Press).—Nipissing's advance of 45 cents per share to 6.10 featured a very active session of the Standard Mining Exchange to-day.

Slight declines were registered on a number of gold stocks, including Dome ten cents to 11.15, Gold Hill three to 61, Hollinger ten to 12.40, Teck Hughes six to 4.64, Tough Oakes 3½ to 50, Vipond four to 1.92, Barry Holly one to 67, Premier five to 2.30, and Wright Hargreaves one to 8.69. Gains were made by Argo 2½ to 30, West Dome one-half to 22½, Gold Allon ½ to 34½, Kirkland Hunt 1½ to 15; McIntyre was unchanged at 26.50, and Lake Shore was up one to 14.50. In the silvers, Mining Corporation was off nine cents to 3.85, Keeley three to 1.72; while Coniagas scored an advance of 25 cents to 4.50, and Capitol 2 3-4 to 39 3-4. Noranda eased 15 cents to 19.30, and Coniaurum firmed ten to 3.60.

Speculators For Decline Control Price Movement

NEW WORK, Aug. 25. Canadian Press. — Speculators for decline continued in control of price movement in to-day's stock market, despite occasional attempts to rally list by biding up selected rails and specialties.

Marking up of the call money rate to five point following the calling of about $20,000,000,000 in loans, and fears of an early increase in the rediscounts rates of the Boston and Philadelphia reserve banks, influeced the selling movement. U. S. Common broke below 147 to a new low on the current movement.

Rails offered stubborn resistance to pressure. Buying centred largely in the northwestern issues, some of which give promise of special dividend developments before the end of the year.

Selling pressure against the industrials converged largely on such issues as American Smelting, Case threshing, Dupont, U. S. cast iron pipe, and Woolworth ,all of which had shown substantial recovery from the low levels established last March. Cuba company broke three points to a new low level for the year. On the other hand, bullish demonstrations were resumed in Warner Bros. Pictures A., which jumped over 5 points to a new record high price. U. S. Rubber also received strong buying support.

Wheat Price Stronger Europe Continues To Buy

CHICAGO, Ills., Aug. 25. Canadian Press. — Wheat prices developed considerable firmness to-day. After a hesitating start reports that continental European countries were buying at Liverpool tended to encourage a speculative demand for wheat here. Opening unchanged to 3-8 off. The Chicago wheat market sagged a trifle more and then rose all around to above yesterday's finish. Corn and oats were easy, corn starting at 1-4 lower to 1-4 up and subsequently showing a moderate set back. Provisions had an upward slant.

"Hungry mouths in Europe must be fed," was slogan today of bull leaders in the wheat pit. Trade was invited to recognize that world conditions indicated the course to pursue would be to absorb the prospective hedging pressure in the wheat market and then rely on a likelihood of satisfactory future profits as a result of 200,000,000 bushels estimated crop shortage in Europe compared with last year.

On the other hand, better weather in the Northwest was reported today as having improved the harvest outlook.

AROUND THE CITY.

The Y.W.C.A. Outdoor Club enjoyed a jolly hike and corn roast last evening. The club is very popular and the girls thoroughly enjoy the weekly outdoor supper. The prize for the best original camp fire song was won by Miss Rose LaRoque.

MOTORIST HOBO

Bricklayer By Trade, He Works Only When Dead Broke.

WINNIPEG, Man., August 25. — (Canadian Press).—"I call myself the trans-continental hobo; there's just me, my dog and the car, and I have been travelling over the continent for the past twenty years," said C. K. Crawford, who stopped at one of Winnipeg's tourist camps recently, on one of his periodic visits to Manitoba. Mr. Crawford's car carries a Louisiana license plate.

The peripatetic southerner, who is a bricklayer by trade, claims to have worked on building construction in every state of the union. He declared that work did not interest him, however, until he was nearly "broke." He said he preferred travelling.

His last jaunt began in New Orleans. From there he went to Quebec City, then back to Jacksonville, Fla., along the old Spanish Trail to Hughson, Texas, across the state to Shreveport, La., up to Yellowstone National Park, then to Billings, Mont., and along the Custer Battlefield Highway to Newton, Ia., and from there to Winnipeg.

Mr. Crawford had a good word for the Canadian police forces. In the cities of the Dominion he had visited, he had been treated with the utmost courtesy.

"You get a civil answer up here, not a grunt and a motion to move on," he said.

SOME ODD NAMES.

And Indians Insist on Being Addressed By Their Full Titles.

EDMONTON, Alta., August 25.—(Canadian Press).—"What's in a name?" asked Walter Ronahan, an official of the local forestry office, after perusing the pay roll of the men who have been engaged in fighting the forest fires in this district.

How would you like to go through life staggering under the weight of a name like Peter Big Legs?" he asked one of the reporters. This was the name by which one of the popular Cree braves was known, he explained.

The tribe, it was shown, favored "Peters" for Christian names, but displays a great deal more originality when it comes to surnames, for another on the list was Peter Two Trees. There were also such names as Bluesky, Roll-in-the-Mud, and Mary-Many-Young-Men.

The officials confessed that it took a long time to pay off these tribesmen for they insist on being correctly addressed by their flourishing surnames.

IN POLICE COURT.

A local man was fined $5 and costs this morning for selling false and unjust scales contrary to the Weights and Measures Act.

The scales in question were sold by public auction and the seller had omitted to have them inspected prior to disposing of them.

Senior Inspector F. N. Hart told The Examiner that all scales must be submitted to his department for inspection before they can be sold otherwise prosecutions would follow.

OBITUARY.

GEORGE McCAGUE

George McCague died at his home in Port Hope this morning. Funeral announcements will be made later.

AGNES LAPLANTE

The death occurred this morning of Agnes LaPlante the beloved wife of Frank LaPlante of Buckhorn. The remains will proceed to Toronto today by the 3.30 train from Peterborough. Interment will take place at Toronto.

MRS. JAMES GIBSON

CAMPBELLFORD, Aug. 25—The funeral of the late Mrs. James Gibson will take place Thursday, August 26, leaving her late residence George street, at 8.15 for St. Mary's church, Campbellford, where Requiem Mass will be celebrated.

Interment in Warkworth cemetery.

MRS. FRED JAMESON

The death occurred in Orillia on Saturday, August 14, of Eda M. Brock, wife of Fred A. Jameson and youngest daughter of the late James Brock, J.P., and Mrs. Brock of Cavan.

The death came as a great shock to her many friends, as Mrs. Jameson had recently visited relatives in Peterborough and at her old home at Millbrook.

She was a faithful member of the Presbyterian Church in Orillia and an active worker in the Women's Institute and Liberal Women's Association of that town. The many floral tributes bore testimony of the high esteem in which she was held.

The late Mrs. Jameson is survived by her sorrowing husband and two daughters, Josephine and Laura, also five sisters and two brothers, namely, Mrs. A. J. Brown, Miss Jennie E. Brock and T. Martyn Brock, Millbrook; Mrs. R. Stuart, Uxbridge, Miss Alberta Brock, Mrs. H. S. Strong, and J. Walter Brock, Peterborough.

JUSTICE TEETZEL

HAMILTON, Aug. 25 (Canadian Press)—Justice Teetzel of this city died in Barbados yesterday according to a cable message received here this morning.

Justice Teetzel was born in Elgin county in 1853. He was educated at McMaster University and attained degree of LLD. He was appointed a judge of the high court in May, 1903, and seven years later became chairman of the Prison Parole Board.

He retired from the bench several years ago.

IN MEMORIAM.

In loving memory of Bert, the beloved son of Jessie Allen, of Rockcroft, who was drowned in Little Lake at Peterborough, August 28th, 1925, aged 25 years, 8 months:

A sudden call at God's command
he fell,
He had no time to bid his friends
farewell,
Death came to him without a warning given
And bade him haste to meet his
God in Heaven.

We do not forget him, we loved
him too dearly,
For your memory to fade from
our minds like a dream,
The lips need not speak when the
heart mourns sincerely,
And thoughts often dwell where
they seldom are seen.
Gone but not forgotten by his loving mother and family at Rockcroft.

HAY FEVER

Sufferers look forward to late summer with fear and misgiving. But those who have taken spinal adjustments for hay fever know that relief can be obtained. Do not continue to suffer with this distressing affliction without giving Chiropractic a trial.

M. C. GOODWIN. Chiropractor

Palmer Graduate Lady Attendant

108 BARRIE BUILDING, PETERBOROUGH. Phone 431

Office Hours: 10 to 12 a.m., 2 to 4, and 7 to 8 p.m.

Office closed Tuesday evening, also Thursday afternoon and night

TURNBULL'S Will be Open As Usual Thursday Morning

Thursday is the last half-holiday of the season. During the three hours we are open, all remaining Dollar Day merchandise will be on sale at Dollar Day prices. Many attractive values throughout the store are not advertised. Get your share of the bargains.

HATS $1.00

The last of the trimmed summer millinery, light and dark coloured hats. No matter what the former price was, take your choice Thursday morning for only **$1.00**

WASHGOODS, 75c

A great clearance of washgoods. High grade printed crepes, rayons, etc. Splendid for dresses, kimonas, or almost any purpose for which you can use washgoods. Regular up to $1.50. Thursday morning, a yard **75c**

WASH DRESSES, $2.00

50 only, pretty wash dresses. Voiles, beachcloths, broadcloths, real good styles, suitable for street or home, also fancy smocks. Thursday morning each, only **$2.00**

DRESSES, $10.00

The great $10.00 sale of dresses continues Thursday morning. Plain colours and fancy prints, crepes, satin backs; all high grade and worth two and three times the price. Thursday morning only **$10.00**

Remember! All Dollar Day Prices in Force for Three Hours on Thursday Morning

BIRTH

BIRD—Born on Tuesday, August 24th, to Mr. and Mrs. J. H. (Harry) Bird at 210 Braidwood Ave., a son (Kenneth John).

Helen Farnum Fletcher
Dramatic Contralto
(Formerly of New York)
TEACHER OF SINGING
Available for Concert Engagements
309 Ellis Ave. Phone 1812

A Real Healthy Thirst Quencher
VERNOR'S GINGER ALE
Both Strengthens and Refreshes
DEAN'S Opp. the Capitol George Street

PHONE 480 DAY OR NIGHT
HERB STINSON
LIVERY
121 Stewart St. — New Sedans
s.m.w.

FONTAINE'S TAXI SERVICE
Day or Night **Phone 1055**
m-w-s

W. GORDON HALL
Electrical Contractor
Wiring and Repair Work.
Vacuum to Rent. Phone 544R15

MARCELLING
Phone 2074w
MRS. E. M. BARRIE
mwf-1152

THE 25c CARTAGE
NO MORE. - - NO LESS.
We move anything to any part of the city. Trunks to and from stations. Local and long distance hauling. Three trucks. No delay.
DAY NIGHT **PHONE 2392**
m w f

Phone Johnny-on-the-Spot for Coal—703

DON'T turn your back to life's facts. Glittering promises of an open winter won't protect you from the cold when the snow begins to fly. Order your winter's coal now at lower prices.

HODGSON BROS.
Dalhousie and Bethune
Nights & Holidays, Phone 2206w

$ $ $ $ $
Bargains All This Week—C. & C.
10 yards 17c Cotton for.....$1.00
5—50c jars Cold Cream for..$1.00
$1.60-$1.35 Corsets, 24,25,26,27, $1.00
Boys' School Suits, $6, for....$5.00
6 yards Towelling for $1.00
Girls' Running Shoes, $1.50 for $1.00
Boys' Running Shoes, 11, 12, 13 $1.00
6 yards 25c Curtain Goods for $1.00
Children's $2.25 Boots & Shoes $2.00
Fuse Plug & 4 Electric Lamps $1.00
Men's Print Shirts, $1.50 for $1.00
Men's 45c black Socks, 4 pair..$1.00
A lot of Girls' School Dresses, $1.00
Ladies' House Dresses, to $1.40 $1.00
6 yds. Flannelette, striped, for $1.00
All This Week at **R. C. Braund's**

Lakefield and Stoney Lake Service

Steamers leave Lakefield on arrival of morning and noon trains and bus leaving Peterboro at 5.25, arriving Lakefield at 5.40.

Steamers leave the Lake to have passengers arrive in Peterboro at 8 a.m., 11.45 a.m. and 5.10 p.m.

For excursion rates, etc., phone 548 or see F. G. Young, 434 Park street.

THE JEAN RIDDICK YARN SHOP
shows an unusually large stock of Yarns, Hosiery, Underwear, etc. Come and see us and save money.
WE SELL FOR LESS!
412 George Street.

CAPITOL—Now playing
REGINALD DENNY
in
"ROLLING HOME"

The Evening Examiner

PROBABILITIES.
A few scattered showers, but mostly fair, to-night and Friday; not much change in temperature. Moderate to fresh southwest to northwest winds.

VOL. LVIII., No. 47 PETERBOROUGH, THURSDAY, AUGUST 26, 1926 PRICE THREE CENTS

PAVEMENTS, FIRE PROTECTION AND POLLUTED BATHING BEACH ARE DISCUSSED BY CITY COUNCIL

Simcoe Street Will Be Paved To Connect Up Work Already Done.

BILLING TOWNSHIP.

Alderman Greene Reports on Conditions at Lake Street Bathing Beach.

Simcoe street will be paved from Aylmer street to Rubidge street to join up the work already done, and George street will be resurfaced from Charlotte street to the C.P.R. crossing. This was decided last night at a special meeting of the City Council, and work on the Simcoe street pavement will be commenced immediately, as the construction by-law and agreement were passed. It is necessary to advertise the work on George street, which will be done under the local improvement act, and it will be impossible to pass this by-law for several weeks.

Two petitions were presented relating to pavements. One was from the ratepayers on George street, asking that the street be resurfaced and paid out of the general fund, and the other was from the residents of Rubidge street, protesting against the paving of that street south of Charlotte. In the case of George street it was decided to do the work as a local improvement, while work has already been started in preparation for the Rubidge street pavement.

Alderman Hancock was the only member to dissent from the Simcoe street programme. He said that at the first of the year the Alderman had sought office on an economy platform and now they were going to pave a street that the residents didn't want paved. It was said in answer that many people on Simcoe street had changed their minds since the cross streets had been paved. When the by-law to execute the agreement was going through Alderman MacDonald said that the price should be less than that paid for the streets recently completed, as the company had its plant on the spot.

Resurfacing George Street.

When George street was under discussion the aldermen divided on the question of how paving should be paid for. Aldermen Phelan and Denne said that it should be paid for out of the general funds, and expressed the opinion that enough money could be secured to do it this year. They suggested the use of some of the appropriation for storm drains, but Mayor Holloway and Aldermen Fife and MacDonald opposed this plan, saying that the drainage money had been put in the estimates because the urgency of the project had been so strongly urged. Three thousand dollars spent in repairing the pavement recently was also taken in to consideration and work may not be started until next year.

Smith township will be sent an account for the firemen's trip to Chemong park on the occasion of the fire in the pavilion. Alderman Phelan, who had been acting Mayor, said that he had phoned Reeve Middleton when the call was sent in, and after some delay the Reeve had told him to send the brigade. Alderman Fife said that he had understood that only those who signed an agreement to pay for fire protection would get it, but it was explained that for those who didn't sign the bond the old system of asking the mayor and reeve was still in vogue. Several aldermen expressed themselves strongly against permitting the brigade to go out of the city at all.

Lake Street Beach.

Pollution of the water at the bathing beach at the end of Lake street was described by Alderman Greene, chairman of the Parks committee, who ordered the beach closed tonight. Pollution from the shore and also from the current which washes material into the bay have put the place in very bad condition and Alderman Greene was instructed to consider securing a new site. The Board of Health will be asked to look into pollution of the river and creek all through the city.

The by-law making George, Charlotte, Water and Aylmer through streets through streets for portions of their length was passed last night and becomes effective as soon as its is approved by the Provincial Department of Highways. Chief of Police Samuel Newhall was present and advised against including any more streets until these four had been tried out.

An application was brought up for a license for a fish and chip shop which it is said was opened for business last week. Alderman Phelan was asked to report on the matter. The sewage disposal plant will be in operation in about two weeks, if the work of changing the connection on the outfall sewers goes through without trouble. The Suburban Road Commission will be asked to clean out the drain on Park street below Lansdowne, as the city intends putting a tile in the ditch above that street.

A letter was received from F. H. Taylor of Niagara Falls complimenting the city on the tourist camp and extolling caretaker Jack Gillespie as 'a' real host." A letter of thanks was received from Mrs. E. Allen thanking the Council for sympathy shown and the wreath sent on the occasion of the tragic death of her son Raymond.

Last night was something of a reunion night for the Aldermen. Mayor Holloway and Alderman Fife, both of whom had been absent through illness since the June meeting, were back in their accustomed seats and were welcomed on behalf of the colleagues by Alderman Phelan. The mayor said that during his holiday of the past few weeks he had visited several other cities in Ontario and was convinced that Peterborough was the best of all. The citizens, he said, were inclined to expect too much, and to knock, but conditions in other cities were not as good as here. He thanked the aldermen for the flowers sent him while he was confined to his bed. Alderman Fife also expressed his thanks and was reminded that during his absence a new road roller, which he had often advocated, had been purchased for the Board of Works.

Dr. Thomas Wearing, Dean of Colgate University, and a brother of City Solicitor Joseph Wearing, was a visitor at the meeting.

Ex-Kaiser Heads List All His Titles Named

BERLIN, August 26. — The new list of members of the Gothe Society of Germany, which is just published, is headed by "His Imperial and Royal Majesty, William the Second, Emperor and King of Prussia."

Commenting on this implied restoration of the ex-Kaiser, the Berliner Tageblatt says that for Dr. Gustave Goethe, president of the society and former president of Berlin University, history seems to stand still.

"For him," the paper continues, "there still exists a German Empire with William the Second as its leader. To Goethe and the rest of his committee it is apparently entirely unknown that William the Second abdicated.

After the name of the Kaiser on the list are twenty-six other princes and nobles separated from the rest of the membership of plebians.

EIGHT BANDITS LOOT TWO BANKS

Leave Man To Guard One Bank While They Rob Other.

CLEAR GETAWAY.

ENID, Okla., August 26 (Canadian Press).—Eight men in two automobiles swooped down on the oil town of Covington, 22 miles south-east of here, late yesterday and looted both the banks in the town.

The amount of the loot is not known exactly, but unverified reports at the Sheriff's office here said the robbers got at least $5,000 from one bank and a large sum from the other.

Several cars of officers and citizens pursued the robbers.

The robber band first looted the American State Bank, where the leader told the assistant cashier, "We're taking charge of this bank." Customers who drifted in were ordered to the rear.

Leaving one man to guard the 24 persons grouped in the American State Bank, the robbers went to the Covington National Bank a short distance away and repeated the process. They returned to the American Bank, locked all those in sight in a vault and left town in two automobiles.

ELECTION RETURNS AT THE EXHIBITION

Arrangements Made To Have Direct Wire and Special Service.

President Denne is going to capitalize a situation that looked at one time like a catastrophy for the Fair. Tuesday, September 14th, is election day, and it was felt the Exhibition attendance would suffer, but after consulting with Webber Turner, arrangements have been made whereby the complete returns will with flood lights and amplifiers. The accommodation will be splendid, the regular programme given, and every one can hear the complete returns in comfort.

FOR SALE — ESSEX COACH, 1924, COMPLETE IN EVERY WAY, DISC WHEELS, NEW BALLOON TIRES. HERE IS A REAL CAR PRIVATELY OWNED —PHONE 906, OR CALL 77 BENSON AVENUE. 1d48-2758

FO SALE — DODGE COUPE—FOUR NEW BALLOON TIRES, IN PERFECT CONDITION; PRICE RIGHT FOR QUICK SALE —APPLY J. J. DUFFUS LIMITED 2d49 2751

Rye's Pavilion
DANCE
TONIGHT
Big 4 Orchestra

London Girl Suicides Grieving Over Valentino

LONDON, Aug. 26 (United Press).—Miss Peggy Scott, a 26-year-old girl, committed suiside here to-day, apparently because of grief over the death of Rudolph Valentino, whom she had met frequently at Biarritz. There were letters from Valentino in her bedroom and she left a letter to a friend in which she gave evidence of grief over the actor's death. Miss Scott had told friends that she "simply worshipped" Rudolph, and that she spent hours watching films in which he appeared.

BELGIUM WILL SEEK PLACE IN LEAGUE COUNCIL

Will Not Supportt Proposal To Increase the Permanent Members.

SEND DELEGATION.

Will Assist in Solving Difficulties That Confront the League.

BRUSSELS, August 26 (Canadian Press). — M. Vandervelde, the Foreign Minister, yesterday officially announced that Belgium intended to seek re-election to the Council of the League of Nations but will not support the proposal to increase the number of permanent members.

The Belgian delegates are going to Geneva, M. Vandervelde said, first to assist in solving the difficulties that confront the League, according to the spirit of the covenant and, secondly, to insure by Germany's entrance into the League the full application of the Locarno treaty.

"Every one will agree that Belgium leaving the council at the moment that Germany enters it would be hardly an acceptable situation," said M. Vandervelde. "Both Gustave Stresseman and Dr. Hans Luther, with whom I spoke last March at Geneva on the subject, agree that Belgium must remain in the Council of the League. Dr. Luther said that he considered Belgium one of the foundation stones of the League."

On the question of the increase in the number of permanent members of the Council of the League, Belgium must maintain her present attitude regardless of compromise or sympathy. The ideal solution, according to M. Vandervelde, and his opinion reflects that of the Belgian delegation, would be to have no permanent members but to have the whole Council elected every year by the Assembly. That, however, would entail a revision of the covenant which Belgium is not prepared to propose but would support.

M. Vandervelde intends to support Lord Cecil's resolution at the June sitting of the special commission against any increase of the number of permanent members of the League, and maintaining all the elective rights of the Assembly.

The Belgian Foreign Minister concluded by expressing the conviction that with the goodwill of all concerned, the existing difficulties can and must be smoothed out. "The peace of Europe is at stake," he said.

C.N.R. EARNINGS.

MONTREAL, Aug. 26 (Canadian Press).—The gross earnings of the Canadian National Railways for the week ended August 21, 1926, were $5,131;703 as copared with $4,758,529 for the same wek of 1925, an increase of $383,174, or 8 per cent.

Plane Drops 2,500 Feet With Parachute Slightly Damaged But Flier Is Unhurt

LOS ANGELES, Cal., Aug. 26—Falling from a height of 2,500 feet yesterday an airplane with power off and with no attempt at gliding, but buoyed up by a parachute, settled to earth in a slight hollow near El Segundo, about five miles from the starting point, suffering only slight damage.

The test was made at the Inglewood airport. The pilot, R. Carl Oelze of the Naval Reserve, was not even jarred.

The plane was the first and the pilot was the first to descend in a plane with a parachute. Pilot, plane and equipment weighed about 1,800 pounds. The parachute weighed about forty-five pounds and was fifty feet in diameter. It was packed in the fuselage of the plane.

"The experiment was an unqualified success," said Oelze, "and I would make another ship descent today had the plane landed on level ground where the landing gear could have rolled. I am confident it would have been ready to fly off again at once. But I want a slightly larger parachute next time."

The experiment was scheduled for 10 a.m. by the inventor of the safety device, Harry D. Doucett, but various delays and tests and the necessary policing to keep the crowd back delayed the start until fifteen minutes after noon.

At 12.40 Oelze shut of fhis power. The plane landed in one minute and six seconds after falling approximately thirty-eight feet a second.

The descent appeared rapid, but was checked as the parachute opened and the plane then swung from side to side. This swinging motion was also checked. As the plane neared the earth its descent became as steady as that of an aviator who a few minutes before had descended in similar fashion.

When the parachute broke open the crowd began to cheer, and did not cease until the descending plane was lost to sight behind the hills.

The descent was timed by the official naval observer, Lieutenant Donnelly, "and have obtained data which we believe Diego, who also declared the experiment a success.

"We are all very much pleased with the result," said Lieutenant Donnelly, 'a'nd have obtained data which we believe will be of immense value. The device seems to give promise that the complete safety of airplane travel is almost within sight."

FINNS DRINKING MORE ALCOHOL

Nation Formerly Most Sober In Europe Now Has Prohibition.

COMMISSION REPORT.

HELSINGFORS, Finland, Aug. 26 (United News).—Drunkenness and the use of hard liquor have increased in Finland during prohibition, a special commission has has found after investigation of the national dry law's effects.

The commission was appointed by the government. It finds that while Finland was the most sober country in Europe before prohibition, the consumption of alcohol has increased steadily under the new law. Today, the commission says, the amount of alcohol used is substantially higher than before the war, and much of it is the severe type of liquor which is proving injurious to the health of the people.

Two of the members of the commission disagree with the majority report, holding that it is worthless and conveys the wrong impression to the public as to the actual results of prohibition.

Century Plant Blooms Once In 45 Years

NEW YORK, Aug. 26 (United News).—It's a long time between blossoms. The Century plant in the New York Botanical Gardens was in bloom today with light greenish cup-like flowers.

It probably has been 45 years since the plant bloomed last, attaches said, explaining that the term Century plant is not to be taken too literally. However, it may be nearly 100 years before the plant blooms again, if it skips one flowering period, as they sometimes do.

TROPICAL HEAT WAVE IN WEST

Is Moving Toward Great Area Now, Says Officials.

EXCESSIVE HEAT.

CHICAGO, Aug. 26 (United Press).—A heat wave was moving toward the Lakes today, the United States weather bureau officials announced. Almost tropical heat has been registered in the northwest.

Pierre, S.D., reported 106 degrees; Miles City, Mont., registered 104, at Walla Walla, Washington, it was 102, Salt Lake City reported 108, Bismark, N.D., 97, and Minneapolis 92.

TROTSKY ON LEAVE.

Many Changes Being Made in War Department of Soviet.

LONDON, August 26 (United Press).—The Berlin correspondent of the Daily Express, quoting official news from Moscow, says that Leon Trotsky has been granted an indefinite leave of absence from the Russian capital, that Commander Soff of the Russian fleet has been dismissed, and that there have been wholesale replacements in the leadership of the army.

GANG OF WOMEN ROBBING LONDON

Suspected of Many Depredations in Fashionable Suburbs.

BOLD CRIMINALS.

LONDON, Aug. 26 (United News).—"The Forty Elephants," a band of female robbers which the police thought they had broken up several months ago, may be furnishing the participants in a new series of depredations in the fashionable suburbs, it is feared. Gangs in automobiles are responsible for most of the robberies and they have been assisted by bobbed haired girls. It is thought that these young recruits to England's criminal ranks are carrying out their robberies as they were taught by the notorious "Limehouse Lizzie" identified with the "Forty Elephants."

"The Forty Elephants" took their name from the fact that all of them were of unusual stature and robust build. Their robberies were boldly executed.

PETERBORO' MEN PURCHASE HOTEL

Messrs. Fisher and Moore Buy Balmoral House in Cobourg.

COBOURG, Aug. 26. — Messrs Fisher and Moore of Peterboro, have purchased from the Lightburne estate Balmoral Hotel property in this town, and will personally conduct it. The barns on this property were partially destroyed by fire last Wednesday morning, and it is the intention of the new proprietors to reconstruct them into an up-to-date garage, and open a service station.

Mr. Fisher was with the Munro Hotel, Peterboro, for some six years, and is well known to the travelling public.

PANGALOS INTERNED.

Former Dictator of Greece Is In Prison On Island of Crete.

ATHENS, August 26. — Canadian Press. — General Pangalos, former president of Greece, who was overthrown by the recent coup d'etat, headed by General Condylis, has been interned at the fortress prison of Izdddin, on the Island o Crete.

More Milk; Less Meat To Add Eight Years

WILLIAMSTOWN, Mass., August 26 (Associated Press).—By drinking more milk and eating less meat, man could add eight years to the "part of his life worth most to himself and to the world," H. C. Serman, professor of chemistry at Columbia University, told the Institute of Politics yesterday.

The adequate diet determined by recent research work in nutrition, he said, prescribes more milk and less meat to increase individual efficiency and vitality. The public health movement promises to augment the life span by eight years, and this increase could be doubled, Prof. Sherman thinks, by a universal shift in diet.

Bridal Party Wears Red To Show Communist Belief

WALDENBURG, Silesia, Aug. 26 (United Press).—A red bridal gown and a red shirt and tie were worn by a bride and groom here at their wedding in order that they could make sure the world would recognize them as Communists.

After the ceremony at the registrar's office, the couple paraded in their unusual wedding garb through the streets of the city and told their friends that they desired to defy antiquated Burgeois tradition regulating wedding clothing.

MARGARET TOOK MEIGHEN PARTY FOR A CRUISE

Says Captain Lecouvee In Continued Customs Commission Hearing.

ELECTION TRIP.

Declares a Cabinet Minister Took Three Friends For a Sail.

HALIFAX, August 26 (Canadian Press). — Trips of the Customs steamer Margaret were again the subject of inquiry when the Customs Commission resumed to-day.

Captain Lecouvee, master of the vessel, told of taking the Right Hon. Arthur Meighen and party, which included Mrs. Meighen, Hon. F. B. McCurdy, then Minister of Public Works, and Hon. Andre Fauteux, Solicitor-General, from Pictou, N.S., to Georgetown, P.E.I., and then back from Summerside to Shediac during the election campaign of 1921. In addition to those named, Captain Lecouvee said that there was a lady friend of Mrs. Meighen's on board, and some newspapermen. Then, under directions from Mr. McCurdy, she had proceeded to Summerside, where she took on the same party on October 11, bringing them to Shediac. Later she returned to Summerside with Mr. Fauteux.

Captain Lecouvee told of another trip which Hon. J. D. Reid, former Minister of Customs, took on the Margaret in the summer of 1914.

Mr. Reid had on board "three gentlemen friends." He had cruised to Saguenay, Tadousac and down to Gaspe, the cruise taking several days. The captain explained that accounts for food required by both parties were rendered in the usual way by the steward. It was customary for these account to be paid by the Ministers when they used the steamer.

In answer to R. L. Calder, K.C., Commission counsel, the captain said that he had no information that he was required elsewhere when ordered to take the Meighen party on board. He had been cruising in the Straits of Canso, sixty-five miles from Pictou, when he got the order.

Replying to Commissioner Lemieux, R. L. Calder, K.C., said in fairness to Hon. Jacques Bureau, it should be shown that the vessel was diverted from her regular duties when she was under control of the different Ministers. Earlier in the sitting, Sergeant K. P. Blakeney of the Royal Canadian Mounted Police, gave evidence in regard to the case of Harry Rabinovich and the Franco Canaial Import Company. Rabinovich was smuggling liquor by the use of motor trucks, he said, but an informer had given him away to the police. A case was built up against him but he left Halifax before a summons could be served on him, and went to Ottawa. Then came instructions from Ottawa to proceed no further with the case. It was still open.

SAYS COMMISSION GIVES ATTENTION

Is Proceeding as Rapidly as Possible On St. Lawrence Plan.

NEW YORK, Aug. 26.—(Canadian Press.)—State Senator John K. Knight, member of the State Water Power Commission, issued a statement last night declaring that the St. Lawrence power development project had received adequate attention from the commission.

"The commission has proceeded as rapidly as any organization should in a matter of importance," Mr. Knight said. "It involves the expenditure of hundreds of millions of dollars, and since boundary waters are involved there are international questions to be settled. Only a few weeks ago a joint meeting of the Ontario authorities and the State Commission was held. While nothing was, or could have been, concluded, a better understanding of the viewpoints of both commissions was had."

TRAFFIC BY-LAW IS IN EFFECT; AUTOMOBILE DRIVERS REQUIRED TO HALT AT THROUGH STREETS

Chief Newhall Warns That It Must Be Observed By All.

ASKS CO-OPERATION.

Suggests That Motorists Can Help Themselves By Helping Police.

The traffic by-law passed the Council last night and is now law, declared Chief of Police Samuel Newhall to The Examiner this morning. He said that he hoped all motorists and other drivers would do their part and assist in making the by-law a success. "It must be carried out exactly as it is laid down," he said. George Street from Romaine to Smith Street is named as a through street and traffic on all streets running east and west across this thoroughfare between these points must come to a stop before crossing it.

Aylmer Street from Charlotte to McDonnel Streets is also named as a through street. All traffic crossing east and west between these points must come to a step before doing so.

Water Street from Charlotte to McDonnel Streets is also declared a through street and all traffic crossing east and west between these points must stop.

Charlotte Street from Water Street to the boundary on Monaghan Road is also declared a through street, and all crossing north and south between these points must stop. George Street is the exception as traffic on this street has the right of way over that on Charlotte.

Left Hand Turns

All vehicles coming from stop streets and making a left hand turn must stop before doing so, but vehicles making right hand turns need not as they join the flow of traffic.

Referring to the new by-law, Chief Newhall stated that one particular he had noticed was that motorists using through streets were inclined to think they were set apart for speedways. "That idea must cease at once," he declared. "The through streets are set apart for the safety of all concerned, and any person found crossing an intersection at a greater speed than ten miles per hour will be liable to the penalties provided under the Highways Traffic Act."

During the last few days, he said, a large number of motorists had been checked up between Smith and Murray Streets on George. "If any of them repeat this offence they will be brought before the Magistrate and charged with a breach of the new ordinance," he declared.

He said that if the public would fully observe the new traffic law it would make the work of the police much easier, besides giving himself a great deal of pleasure in being able to show a clean sheet at police court instead of a long list of breaches of the Highway Traffic Act as in many other cities.

In conclusion, Chief Newhall said, "No motorist need worry about police court if he tries to assist the police in carrying out the new law."

One Hundred Banks Built To One Church In Britain

LONDON, August 26 (Associated Press).—The "Big Five" banks are extending so fast throughout the country that for every church erected in a year it is estimated that 100 banks are built. Ten times as many banks as cinemas are built yearly.

Since the war these five banks have entered into competition in every town in the country and have spent millions of pounds on the campaign. Among them they own premises worth between £50,000,000 and £60,000,000, and this is being added to nearly every week.

Each of the banks has opened on an average one new branch every week during the past twelve months. They buy famous old inns and shops in market squares of country towns and pull them down to make way for branch banks.

CAR DESTROYED ON RIVER ROAD

Fire Department From Lakefield Use Chemicals To Extinguish Flames.

FEED PIPE BROKE.

Two fires on two successive nights in proximity to where his meetings had been held is a coincidence noted in connection with E. A. Peck's election campaign. The cheese factory at Indian River was burned to the ground some hours after the meeting held in that village. Last night while returning from Young's Point a coupe was almost completely destroyed by fire on the road between there and Lakefield. The coupe was owned by George Heffernan who told The Examiner that his feed pipe had broken and had apparently been spraying gasoline around for when his friend lighted a match to enable him to repair the break, the car burst into flames. After battling with the fire for some time a call was sent into Lakefield for some chemicals. Two men arrived with chemical extinguishers and apparently had put the fire out when in a few seconds the blaze burst out again. The chemicals by this time had been completely used up with the result that another call was sent for the fire truck.

The fire truck was quickly on the scene but were able only to save the chassis the remainder of the body having been destroyed.

Ray Allan Memorial Fund.

Edith Cottrell	$1.00
Mrs. H. Fuller	1.00
Ray Allen Sunday school class	0.61

As much as 1000 pounds of lime may be washed from an acre of soil in a year by heavy rains.

CHEMONG

TONIGHT—Waltz Competition with prizes for the best couple. Every fourth number will be a waltz.

FRIDAY—Fox Trot competition. Suitable prizes for best couple.

SATURDAY—A Corn Roast for the dancers. Something different. Don't miss it.

Ken Blood and His Music featuring new dance hits.

LIBERAL MEETINGS

TO-NIGHT at 8 o'clock.

Temperance Hall
4TH LINE SMITH

Temperance Hall
SELWYN

Both these meetings will be addressed by

Hon. Duncan Marshall
FORMER MINISTER OF AGRICULTURE IN THE ALBERTA GOVERNMENT

J. J. DUFFUS, THE LIBERAL CANDIDATE

CAPT. JACK DEWART, M.C., AND OTHERS.

God Save the King.

The U. S. S. Saratoga, an electrically equipped airplane carrier, generates as much electricity as is required to supply a city the size of Boston.

NO NEED HARPING about the cost of A CLASSIFIED AD Because it can not be compared with the results it brings

PHONE 1600

WE WILL SEND FOR YOUR COPY

Rates, if prepaid:
1 cent a word or figure for first insertion.
½ cent a word for repeats.
25 words, one time 25c
25 words, three times 50c
25 words, five times 75c
Minimum charge for any advt...25c

POULTRY & EGGS

WANTED—LIVE POULTRY, HIGHEST market prices paid; A. Atkins, 189 Charlotte St., phone 771; we go any distance. 26d-68-4731

HELP WANTED—Female

GIRL FOR LIGHT HOUSEWORK—Apply 556 Homewood. 3d-49-4813

HOUSEKEEPER FOR TWO MEN—Phone 446M. 3d-48-4822

WANTED—WAITRESS—APPLY 193 Charlotte. 3d-49-4839

WANTED — UPSTAIRS GIRL AT once; King's Hotel. 3d-48-2726

WANTED—GOOD GENERAL SERVant; apply 580 Weller St. 3d-49-4837

WANTED—AN EXPERIENCED WOman or girl for housework for retired farmer. Phone 996 r 2. 3d-50-2749

WANTED—GOOD CLEAN GIRL OR elderly woman; must be good to children; good home; write Box 4864 Examiner. 3d-50-4864

WANTED—A WOMAN OR GIRL FOR general housework to go to the country; good wages; family of three; apply at once to 239 Princess St. 3d-50-4845

WANTED—BY SEPTEMBER 1ST—capable young girl as general maid for family of four; no washing; apply Mrs. Maurice Park, 333 Rubidge street, phone 1032. 3d-48-4818

USED CARS.

FOR SALE — McLAUGHLIN 5 PASsenger, six cylinder car, in good order; address 346 Charlotte, phone 466. 6d-114-3849

FOR SALE — OVERLAND SEDAN, good tires; newly painted; would sell cheap; phone 732W. 3d-48-4779

FOR SALE—1 2 1-2 TON TRUCK, new front steer and drive, Buda motor, terms given; apply Dominion Dustless Sweepers. 6d-51-3734

CAR FOR SALE — SEE BREWER Motor Sales for used cars and trucks; all makes; prices right; terms arranged; 101 Hunter St., opposite St. John's Church. 26d-172-3095

CARS FOR SALE—NEW PONTIAC Coach at big reduction; Chevrolet Touring, cheap; Ford 1-2 ton truck; Chevrolet Baby Grand Touring; McLaughlin Sedan; Fulkinghorn's Garage, 182 Hunter Street, phone 278W. 3d-48-4808

FOR SALE

$3200—Brick dwelling, good location, on easy terms.
$3500—Brick Bungalow, good location, on easy terms.
$2400—Frame Dwelling, good location on easy terms.
$6000—Brick Bungalow, good location, all conveniences
$6000—Brick Dwelling, good location, all conveniences.
50 acres farm land close to city; would exchange for dwelling in city.
Farms for sale in different parts of the county.

W. H. TAYLOR
163 Hunter St. W., or Phone 1462.

FOR RENT

TO LET—ROOMS, WITH OR WITHout board; apply 378 Stewart. 3d-49-4836

FOR RENT — SEVEN ROOMED brick; McDonnel St.; modern; Phone 1195. 3d-24,26,28-4784

FOR RENT — NEW APARTMENT central and modern; 598 Water St. Phone 223. 3d-49-4833

TO RENT—UNFURNISHED ROOMS; central; conveniences; 107 Aylmer St. 3d-50-4848

TO RENT — A NEW 6 ROOMED Brick house in a nice locality; Phone 1618J. 12d-53-4707

FOR RENT — HOUSE — DUBLIN; central; convenience; apply 583 Aylmer. 6d-51-4812

TO RENT—HOUSE MODERN, HARDwood floors; garage; phone 1039W. 3d-48-4811

HOUSE TO RENT—194 HUNTER ST. East; fully modern; large fruit garden and barn; apply 384 Mark St. 6d-17,19,21,24,26,28-4662

TO RENT—THREE UNFURNISHED rooms, suitable for light housekeeping, heated, all conveniences, central; apply 418 Sheridan. 3d-50-4857

FOR RENT — MODERN 5 ROOMED Apartment, fully equipped; gas range, electric fixtures, blinds, fire place, garage, 2 balconies; west; residential; phone 751. 6d-53-4861

TO RENT — UPPER FLAT, HOT water heating; 576 Aylmer; possession Sept. 1; apply John Fligg, Chemong Park, Bridgenorth. 6d-50-4776

TO RENT — 5-ROOMED APARTment, 211 Stewart street; 3-piece bath, balcony, back and front entrance, nicely decorated; adult family only; rent $21. Phone 1544F 6d-51-4654

TO RENT—6 ROOM HOUSE IN TERrace; central; very easily heated; reduced rent; apply 427 George. 10d-10,12,14,17,19,21,24,26,28,31-4618

TO RENT — MODERN FIVE ROOM Apartment; central; apply G. W. Lundy, 95 Hunter St. 6d-50-4774

TO RENT—2 UNFURNISHED ROOMS balcony, gas, all conveniences, use of phone, central, phone 1544F. 6d-49-4737

APARTMENTS — MODERN WITH store; phone 348. 10d-52-4736

TO LET — 1 FURNISHED ROOM, suitable for two young men, good locality, convenient to C. G. E., phone 1544F. 6d-49-4738

TO RENT—3 SINGLE ROOMS (FURnished) or room for light housekeeping, with all conveniences; apply 281 Rubidge St. 6d-48-4726

FOR RENT — ELECTRIC FLOOR Polisher, $2 per day; phone 1428. 26d-68-4720

TO RENT—STORE; FINE CORNER for barber shop; house near C.G.E.; also modern apartment; apply 451 Water St. 12d-48-4588

WAREHOUSE TO RENT—4 FLOORS, railway siding, yard and stables; central; low rent; phone 1888.

FOR RENT — WARE ROOMS, OR would be suitable for small manufacturing business; possession immediately; apply 427 George street. dtf-823

FOR RENT — MODERN, HEATED Apartments; apply 427 George St. dtf-1868

FOR RENT—NO. 173 1-2 SIMCOE street, suitable for store or office; Apply 427 George street. dtf-313

FOR RENT—HEATED OFFICE ON George street. Apply 427 George street. dtf

BOARDERS WANTED

BOARDERS WANTED — BRIGHT, convenient home for two Normal students; handy to school; reasonable; write Box 4803 Examiner. 3d-48-4803

PERSONAL

RESPECTABLE, WELL - TO - DO, young bachelor farmer, desires correspondence with lady of same type; farmer's daughter or person adapted to rural surroundings preferred; object, etc., if suited. Confidential. Write Box 4831 Examiner. 2d-48-4831 1 wkly-26-4831

FOR SALE

FOR SALE—WHITE CORNER BOOK Case; 1829J. 3d-48-4817

FOR SALE—CHILD'S COT IN GOOD condition; apply 490 Elm St. 3d-49-4814

FOR SALE—WHITE ENAMEL BED, dresser, chair in good condition, Phone 1829J. 3d-48-4816

FOR SALE—LADY'S SADDLE, PRACtically new. 'Phone 1223 J. 3d-50-4843

FOR SALE—ONE GAS RUDD AND one baby carriage. For particulars phone 642 J. 3d-50-4842

FOR SALE—23 FT. MOTOR BOAT, tent 7½ x 7½, screw cutting lathe, small band saw, emery wheel and buff, small drill press, 2 banjos; all in first class condition; apply 138 Park St. or phone 1535W. 3d-50-4851

FOR SALE — 2 PAIRS OF SHOES, black and white; the black is new; sizes six and seven; 1 pair of overshoes as good as new; also a crochet yoke; apply 348 Stewart St. 3d-49-4776

FOR SALE — HAPPY THOUGHT Range, with warming closet in A1 shape, suitable for farmer; apply 29 Brown street. 3d-49-4834

FOR SALE—DOMINION HOT WATer Boiler No. 3 for sale cheap; apply A. M. Laidlaw, Peterborough hardware. 4d-50-2745

FOR SALE — PRIVATE SALE OF furniture; apply 179 Charlotte St. 3d-49-4838

FOR SALE — RAG RUGS MADE TO order from your own material, 50c yard; also rugs for sale, phone 2559J. W. Stevens, 87 Gladstone Ave. 3d-49-4829

FOR SALE — MACHINIST'S TOOL Box, Medicine Cabinet, one ironing board. 295 Romaine St. 3d-49-4832

FOR SALE — BUNDLES OF CLEAN paper at Examiner office, 3 for 10c. 12d-58-4827

FOR SALE—1 LAUNDRY AND TANK Heater, stove with water front, like new; apply 543 Harvey St. 3d-48-4819

FOR SALE—PIANO, SEWING MAchine, parlour suite, sideboard and other household articles; must be sold; bargain; apply 556 Sherbrooke St. 3d-48-4806

FOR SALE—WOOD — PHONE 1937 for dry hemlock slabs and hardwood slabs; prompt delivery; W. J. Fitzgerald. 26d-178-3708

FOR SALE—"ACME" RANGE WITH hot water front in good condition; apply 868 George St. 3d-48-4780

FOR SALE — DIVANETTE, FUMED oak, genuine Russian leather covering; also dining room table; apply 497 Gilmour St., phone 1351W. 3d-48-4782

DRY WOOD FOR SALE — BEST hard and soft body wood and slabs; cut to order; also coal or coke; Thompson's, phone 2260. 5d-49-4785

DEW WORMS FOR SALE—60c PER hundred; phone 1763J. 6d-49-4752

VILLAGE GENERAL STORE FOR sale—most complete general store in Peterboro county, long established and doing good business; owner retiring; sales $35,000 per year; clean stock and modern fixtures $8,500; building with comfortable five room apartment above on large corner lot $2,500. Easy competition. Will require $5000.00 cash on stock, balance can be arranged. Will sell building and lot or lease for five year term. Cash deal throughout will receive special attention. Immediate possession. Write Box 4862 Examiner. 3d-50-4862

FOUND

FOUND—STRAYED ON WALTON'S farm, North Monaghan, 3 Holstein heifers, 2 year old; owner may have same by proving property and paying expenses. 3d-50-4863

WANTED

BOARD WANTED — FOR THREE girls; central preferred; Write Box 4856 Examiner. 3d-48-4856

GENTLEMAN WANTS BOARD AND lodgings, state terms; give particulars; write Box 4846 Examiner. 3d-50-4846

APARTMENTS WANTED — SMALL self contained, furnished apartment, close to George and Charlotte; phone 61. 3d-48-2732

WANTED — THREE UNFURNISHED rooms for light housekeeping, north; apply 866 George. 3d-50-4825

WANTED TO BUY OR RENT—house with stable and small piece of land; north end or east city preferred; apply Box 4835 Examiner. 3d-49-4835

WANTED TO PURCHASE—A BARN or large shed; Ed. Conroy, 387 Reid St. 6d-50-4762

WANTED — MOTOR CARTING; ALL kinds, long or short hauling; Beatty Bros. 'Phone 2169-991r3. db

WANTED—1,500 MEN AND WOMEN to join Peterborough Industrial Exhibition. Coupon on another page. db

WANTED—TENANT FOR UNFURNished apartment; four rooms; bathroom and sun porch; central; reasonable rent; apply 305 Stewart St.; garage if wanted. 4d-50-4860

HOUSES, REAL ESTATE

FOR SALE — NEW BRICK HOUSE fully modern; fpply 608 Homewood Ave. 6d-53-4855

FOR SALE—CHEAP—BRICK HOUSE on Albert St., near Canadian General Electric; apply G. W. Lundy, 95 Hunter St. 6d-53-4859

FOR SALE — 10 ACRES CLOSE TO city, good brick house and barn; bargain; apply 414 London. 3d-26-28,31-4549

FOR SALE—SMALL WHITE BRICK house with barn, and lot at Crawford's Grove; apply 102 Cameron St. 3d-50-4853

FOR SALE — FARM, 3 1-2 MILES from city on Norwood road; apply 308 Burnham St. or phone 1158J. 7d-50-4749

FOR SALE—ALL MODERN HOUSE on Morrow street; apply to 308 Burnham or phone 1158J. 7d-50-4750

FOR SALE — NEW 6 ROOMED frame house, water and light, close to street car and factory; cheap for quick sale; easy terms; apply 34 New Romaine St. 3d-48-4795

SMALL FRAME HOUSE — WITH corner lot, to wind up estate. Cor. Park and Chamberlain Streets. R. C. Braund, Executor. 10d-52-4735

FOR SALE OR WILL EXCHANGE—A 100 acre farm, good buildings and lots of good timber, for 5 or 10 acres market farm. Must be near city. Apply 249 George street. 3d-50-4844

FOR SALE—100 ACRES. WEST half of Lot 13, Concession 7, Township of Asphodel. High state of cultivation; good brick house; also good out buildings. Apply A. J. Hogan, R.R. 3, Norwood.

FOR SALE—100 ACRES FARM FOR sale, lot 17, concession 7, Township of Emily, all cleared, 8 roomed house, 2 barns, 30 x 50, cistern, two wells, good fruit; also summer resort, lot 17, concession 8; for further particulars apply Ernest Lowes, 185 Bethune. 3d-49-4767

FOR SALE—20 ACRES, 1 1-2 MILES from city limits, would consider good car or live stock; write, stating what you have to Box 25, Westwood. 4d-50-4821

FOR SALE—DESIRABLE BUILDING lots, different parts of city; terms; apply D. J. Lundy, 95 Hunter St. 26d-177-3674

FOR SALE— NEW HOUSE IN WEST End, centre hall plan, oak floors throughout and modern in every respect. Easy terms to suit purchaser. Apply 437 George Street. dtf 2078

LOST

LOST—BAGGAGE RACK WITH W. Va. license 81-040; return to White's Cycle Shop. 3d-48-4801

LOST—BETWEEN UNION STREET and Auburn Mills, tortoise shell glasses. Finder please leave at Examiner. 3d-50-4840

LOST — BETWEEN 70 JAMES ST. and Burnham and Robinson; tail board for truck; finder please phone 1006J. 3d-49-4826

LOST — LICENSE NUMBER 270-429 between Lakefield and Peterboro; finder please leave at Examiner. 3d-50-4554

SITUATIONS VACANT

ATTENTION. BIG $5. PRIVATE Christmas Card sample book free. Greatest imaginable demand this season for the celebrated inexpensive Royal Series. Secure orders now even in spare time; deliver later. Highest commission. Experience or capital unnecessary. Bradley-Garretson, Brantford, Ont. 6d-51-4805

SITUATION VACANT — SMACK ideal soft drink flavor; cool, refreshing, healthful, delightfully tasty; made in a jiffy; enormous demand; send ten cents, get selling sample; make big money this summer; experience or capital unnecessary. Bradley - Garretson, Brantford, Ont. 12d-164-3694

WORK WANTED

PHONOGRAPH REPAIRS—SPRINGS replaced while you wait; work guaranteed; T. Griffin, phone 2163W, 146 Park street, opp. C.G.E. 32d-77-4815

WORK WANTED — WASHING AND ironing at home, first class laundry work; also cleaning and pressing; apply 12 Kirk street, phone 2676W. 3d-48-4798

HELP WANTED—Male

WANTED — REPRESENTATIVES IN every town; splendid pay; don't miss this one; Importers, Hamilton, Ont.

WANTED—MAN TO DO SCRUBBING. Apply Empress Hotel. 3d-49-2740

MAN FOR HARVEST WANTED AT once—Apply to Reg. Perrin, Bailieboro, or phone Dr. Russell's line Bailieboro. 3d-49-2746

ACTIVE, CLEAN CUT YOUNG MAN to assist photographer, outside work, good opportunity; experience unnecessary; see Mr. Allen, 264 Stewart street after 7 p.m. 2d-49-4850

A MAN WANTED TO REPRESENT a Toronto firm in this vicinity, on a commission basis; must be reliable and a hustler; reply Fourth floor, 720 Bathurst street, Toronto. 2d-48-2747

HELP WANTED

SPARE TIME—EXTRA MONEY

Do a little work after business hours. Be our representative in your city. The proposition is high class, and we only want hustling ambitious people, men or women. Write now. Hertel Co., 328 Spadina Ave., Toronto. 3d-21,26,31-4702

BUSINESS CHANCES

GROCERY AND BAKING BUSINESS for sale in good village; good paying proposition; reason for selling, ill health; for further information apply in first instance to phone 159, Peterboro. 9d-12,14,17, 19,21,24,26,28,31-4304

GENERAL.

NOTICE — MIRRORS RESILVERED; guaranteed like new; 34 Stewart St. 3d-48-4800

NOTICE — FURNACES AND CHIMneys cleaned; phone 1851W. 26d-66-4681

NOTICE — PLUMBING AND HEATing; we repair all makes of furnaces and stoves; Fred Goodfellow, phone 1216J. 12d-57-4807

ADVERTISE IN THE EXAMINER

BOY DROWNED.

Trying To Swim Across Canal—Rescuer Loses $60.

WELLAND, August 26 (Canadian Press).—Herbert Harris, aged 13, was drowned in the Welland Canal when trying to swim across the channel near the Union Carbide Works with three others. Harris tired when he had nearly reached midstream, and turned back. When his companions landed on the far side, Harris had sunk from sight without making any outcry.

A truck driver passing on the bank, noticing Harris in difficulty, jumped in without divesting himself of any clothing, but was unable to reach him in time, and incidentally lost $60 from his pocket. The body was recovered four hours later.

LIVE STOCK.

LIVESTOCK FOR SALE—11 PIGS, 6 weeks old; apply G. S. Clarke, Cavan, phone 101 r 12. 3d-50-2756

FOR SALE—DURHAM COW LEONard Smith, south of St. Peter's Cemetery. 3d-48-4781

RAILWAY TIME-TABLES

CANADIAN NATIONAL RAILWAY
(Timetable corrected to date)

No. 96—7.00 a.m. for Port Hope, Oshawa, Toronto, Buffalo, and main line points east of Port Hope.
No. 92—8.30 a.m. for Lindsay, Blackwater, Orillia, Midland and Toronto.
No. 371—8.30 a.m. for Lakefield.
No. 98—8.35 a.m. for Hastings, Campbellford, Belleville, Brockville and Montreal.
No. 92—12.00 noon for Port Hope, Cobourg, Ottawa, Montreal, Oshawa, Toronto, Hamilton, Buffalo and making connection with the International Ltd. for London, Port Huron and Chicago, also makes connection for Philadelphia and New York.
No. 100—12.15 p.m. for Hastings, Campbellford, Belleville, Kingston, Brockville and Ottawa.
No. 372—12.20 p.m. for Lakefield.
No. 95—5.25 p.m. for Lindsay, Blackwater, Orillia, Midland, Toronto and makes connection with the "National" for Winnipeg and Vancouver.
No. 99—8.19 p.m. for Omemee and Lindsay.
No. 94—9.12 p.m. for Port Hope, Kingston, Cornwall, Montreal, Quebec, Halifax, Boston, Portland. Carries through sleeper to Montreal

CANADIAN PACIFIC RAILWAY.
(Corrected to date.)

GOING EAST—
11.59 a.m.—Norwood, Havelock, Bonarlaw, Tweed, Perth, Smith's Falls, Kingston, Ottawa, Montreal and intermediate points daily. On Sunday this train proceeds east only as far as Havelock.
9.10 p.m.—Indian River, Norwood, Havelock and Tweed. Daily except Sunday.
11.55 p.m.—Havelock Tweed, Kingston, Perth, Smith's Falls, Montreal, St. John, Boston and New York. Daily except Saturday.
12.55 a.m.—Havelock, Tweed, Kingston, Perth, Smith's Falls, Ottawa.
GOING WEST—
4.25 a.m.—Myrtle, Toronto, Guelph, Goderich, Hamilton, Galt, Woodstock, St. Thomas, London, Chatham, Detroit, Chicago and New York. Daily.
6.00 a.m.—Toronto (Yonge street), Owen Sound, Teeswater and intermediate points between Peterboro daily.
7.35 a.m.—Toronto, Hamilton, Brantford, Buffalo, New York, Galt, New York Galt, Woodstock, London, Chatham, Detroit and intermediate points. Daily except Sunday and Toronto. Daily except Sunday.
7.00 a.m.—Bethany, Lindsay, Orillia, Port McNichol and intermediate points. Daily except Sunday.
3.30 p.m.—Toronto, Hamilton, Brantford, Buffalo, Rochester, Boston, Woodstock, London, Windsor, Detroit, Chicago and intermediate points between Peterboro and Toronto. Daily.
6.30 p.m.—Lindsay, Toronto and intermediate points. Daily except Sunday.

CHAIN RED & WHITE STORES

For Thursday Morning Only.

LUX, 3 for - 29c

One item isn't much, but it is a fine indication of the low prices you get at any Red and White store, and we guarantee the quallty is right.

FOR SALE

6 room new Bungalow style, oak floors, up and down, central, take lot $5500
6 room Brick, all modern, garage; central, Aylmer street; bargain at $3900
6 room Brick, full plumbing, good lot south, take car $2800
7 room Brick, good corner and garden, water, light and gas....$2600
7 room Bungalow, three piece bath, garage, very central, easy terms; $2000
Good store stand, corner lot, and business at Springville; Inquire.
75 acres Chemong Road, all under cultivation, best of soil, good house and barn on stone wall, cement floors, wind mill, terms $5300
Number of good houses and apartments to rent; see our listing.

Rutherford & Nugent Agency
282 George Street - Phone 142

FOR SALE

7 roomed white Brick house, all modern, attic all finished, hardwood floors, garage; a real home west side; see this.
8 acres of good land, lots of fruit, would take house in city.
100 acres good land close in; would exchange on city house.
$1650—6 roomed Frame house, all modern but furnace.
$4500—7 roomed red brick all modern west side.
New bungalow, would take lot or a car as part payment.
$2000—6 roomed red brick house, water, light and gas.
A good store business for sale cheap; central.
Agent for Cooksville Shale Brick and Fire Insurance.

J. CHAMBERS & CO.
392 Water Street
Office 341,
Residence 'Phone 1594W

FOR SALE

Brick House, west side, 6 rooms, 2 piece bath, furnace, hardwood floors, fireplace and mantel attic and garage; would exchange on house in north end with large lot or stable. What have you got?
Brick house, 7 rooms, 3 piece bath, furnace, fire place and mantel, hardwood floors; garage $3500
Brick Cottage, 5 rooms, hardwood floors, electric light, water in house, stable, hen house, garage and 5 acres real gardening land, close to school and street cars; would consider house, lot or car $4500
100 acres, about 70 workable, balance pasture and wood, back part of farm runs into Otonabee; real camping ground, good buildings, 3 horses, 7 milk cows, 25 sheep, 200 fowl, pigs; full line implements and crop; would take house in city, $9,500

M. STOREY
Phone 1508 - 190 Charlotte St.

STORE

To Let, with Living Quarters, central, low rent, fresh, decorated. Also Apartments and Garages to let.

A. LOW & CO.
385 BETHUNE STREET
Phone 697. Night and Holiday 1027

DR. T. W. H. YOUNG
Physician and Surgeon
Graduate of London, Edinburgh and Glasgow
Office Hours: 8-10; 2-4; 6-8.
305 Stewart St. - Phone 347

READ THE WANT ADS.

VETERINARY

DR. W. B. McELROY, Vet. Sur., office and residence, 190 Charlotte St., Charibond Bldg., Peterboro. Phone 1625J.

CHINA PAINTING
Mrs. Langley McCarthy Teaches Biscoffs' New and Beautiful Work in CHINA PAINTING

BARRISTERS AND SOLICITORS

GORDON & O'BRIEN—Barristers Solicitors, Notaries. Money to loan on easy terms. Special attention to Patents and Trade Marks. Phone 219. Hon. G. N. Gordon, K.C., J. A. O'Brien.

J. R. CORKERY, BARRISTER, SOLicitor, Notary Public, Office Ground Floor, 414 Water St., Peterborough. Five Doors North of Hunter Street. Money to loan at current rates on easy terms.

S. T. MEDD—Barrister, Solicitor, Notary. Office over the Dominion Bank, corner of George and Simcoe streets. Telephone No. 32. Private funds to loan at current rates upon easy terms.

DUMBLE & JOHNSTON—Barristers, Solicitors, etc. Office, over the Toronto Savings and Loan Company, George Street, D. W. Dumble, K.C., W. Johnson.

R. R. HALL—Barrister, Solicitor, etc. Peterboro, Ont. Office, corner of Hunter and Water streets, over the Canadian Bank of Commerce. Trust Funds to loan on easy terms of payment.

JAMES FORDYCE STRICKLAND—Barrister, Solicitor, Notary Public Peterboro. 'Phone 191. Money to loan. 375 Water street.

WILFRID F. HUYCKE, Barrister, Solicitor. Notary Public. 395 Water street. Telephone 239.

PECK, KERR & McELDERRY, Barristers, Solicitors and Notaries. Office, Water street, Peterboro. Money to loan at the lowest current rates of interest. Telephone 1950. E. A. Peck, F. D. Kerr, K.C., V. J. McElderry.

MEDICAL

DR. BUCHANAN, F.R.C.S., Edinburgh M.R.C.S., Eng., L.R.C.P., London, Eye, Ear, Nose and Throat Specialist Hours 9-11 2-4 p.m., and 7-8 p.m. 'Phone 519. Office, corner Water and Murray streets.

DR. C. C. CRAGG—Eye, Ear, Nose and Throat Specialist. Office 395 Charlotte street, formerly occupied by Dr. Neal. Hours—9-11 a.m., 2-4 p.m., 7-8.30 p.m. Telephone: House 1018. Office 2185.

SURVEYOR

F. T. WEBSTER, Ontario Land Surveyor, Registered Professional Engineer, formerly of Ottawa. Phone 2540.

Telephone 720 When You Want Your
PIANO OR ORGAN TUNED
Player Pianos a Specialty
All Work Guaranteed
W. H. CUNNINGHAM
560 Weller Street

BUILD A THERMOS HOME
Save Two to Five Tons of Fuel per year. Get our prices on Thermos Homes, large or small. Insulation, the solution of fuel cost.
A. E. CUNNINGHAM,
Builder and Contractor,
331 ? ID STREET

DAVIS-THOMPSON COMPANY, LTD.
Insurance and General Agency
433 GEORGE ST. PHONE 40

CARTOON FOLLIES OF 1926—By RUBE GOLDBERG

"BOOTS AND HER BUDDIES"

4% INTEREST, compounded Half-Yearly, Paid on Deposits

One Dollar opens an account. Special facilities afforded Depositors for the convenient transaction of their business, and accounts are subject to cheque withdrawal.

For Sums of $100 and upwards this Company's Debentures are issued in terms of one to five years, bearing special rates of interest, depending upon the term of investment.

TORONTO SAVINGS AND LOAN CO.
435-437 George Street
Peterborough

Eczema In Pimples On Face And Body Cuticura Healed

"Eczema started breaking out in pimples on my face and body, and within a few days I was covered with it. The itching and burning were severe, and the more I scratched the worse it got. My face was just covered with sore eruptions, and I could hardly stand my clothing because it irritated the eruptions on my body. I could not go anywhere, and could not sleep or rest.

"I read an advertisement for Cuticura Soap and Ointment and sent for a free sample. I purchased more and after using three cakes of Soap and three boxes of Ointment I was healed." (Signed) Miss Charlotte Dibble, Park River, No. Dak.

Cuticura Soap to cleanse and purify, Cuticura Ointment to soothe and heal and Cuticura Talcum to powder and sweeten are ideal for daily toilet purposes.

Sample Each Free by Mail. Address Canadian Depot: "Stenhouse, Ltd. Montreal." Price, Soap 25c. Ointment 25 and 50c. Talcum 25c.

Cuticura Shaving Stick 25c.

MAN IS KILLED BY HIS OWN CAR

Car Runs Down Incline In Roadway To His Garage.

DIES IN HOSPITAL.

TORONTO, Aug. 26.—John Colhoun, 62 years of age, a well-known resident of Thistletown, Ontario, died in the Western Hospital, at 6 o'clock last evening as the result of injuries received two hours earlier when hit by his motor car which ran down an incline leading to his garage door. Mr. Colhoun had left the car standing at the top of the [illegible] while he went to open the door. A man passing saw the car moving and shouted, but Mr. Colhoun failed to get out of the way and was knocked down and rendered unconscious. Medical aid was administered and he was rushed to the hospital.

Mr. Calhoun was employed with Geo. Stewart in the grocery business, and is survived by his wife, one son and two daughters.

HANG IN SHADE.

When airing sofa pillows do not hang them in the sun, as this brings out the oil from the feathers. Select rather a shady spot with a light breeze.

What You Want In Want Ads

IF it's a job, something to sell, or buy you'll find the way in Examiner Want Ads. Our columns are read by the class of people whom you will want to respond to your offer. Phone or write your ad.

Telephone 1600
EXAMINER

ONTARIO AGENT WILL OVERSEE SALE OF APPLES

W. B. Somerset Will Likely Be Representative in British Market.

MEETING HELD.

Growers and Dealers Confer With Heads of Agricultural Department.

Approval of the principle of having a personal representative in the British market was given by the apple industry of Ontario at a conference, which representative growers, agents, brokers and marketing association heads held yesterday at the Parliament Buildings under the Ontario Government auspices. No definite appointment to the position was made at the gathering, but it was generally understood that choice as representative would fall upon W. B. Somerset, a prominent fruit grower of Grimsby. Mr. Somerset is volunteering his services for the handling of the coming season's crop without remuneration, in order that the industry may experiment and determine the value of having a personal representative abroad.

Yesterday's gathering of representatives of the apple industry was one of the most important conferences upon marketing problems which the Government has convened. It was largely attended, and received the views upon the apple marketing problem of Forsythe Smith, Dominion Government Trade Commissioner in Great Britain, and of Dominion Fruit Commissioner McIntosh, as well as many suggestions from growers, brokers and co-operative heads in the Province. Before the gathering adjourned, it passed a resolution declaring against the exportation of any grade three apples, the opinion being that the aim of the Province should be to maintain a high export quality.

The Ontario Government was prompted to call yesterday's conference by an interview which Mr. Somerset held a few days ago with Premier Ferguson and Hon. John S. Martin, Minister of Agriculture. Mr. Somerset, who is a successful business man, who retired to the Grimsby district some years ago, and purchased a fruit farm there, told of having been in England last year at a time, when by coincidence, a consignment of his own fruit arrived upon the London market. He found that by giving personal attention to its sale, he was able to realize $100 more for it, than he would otherwise have received, and he urged upon the Premier and the Minister of Agriculture, accordingly, that some personal representative of the apple growers should be appointed in the British market. In order that the project might be tried, he volunteered to himself serve during the coming winter without remuneration, in order that the value of the plan might be determined.

No Change in Sales Plan.

When the Government submitted the proposition to the representatives of the industry yesterday it met with general approval. Trade Commissioner Forsythe recalled that he had advised the plan in his last annual report and detailed as well some of the difficulties and conditions in the English market which personal representation would help to solve. Mr. Somerset emphasized that there was no intention of interfering with established marketing channels and that the exnort business would be continued to be handled through agents and brokers. The value and function of the representative would be to assist by keeping in touch with market conditions and by advising upon them, and also to assist by routing consignments to the markets in which they could be sold to the best advantage. He would also, Mr. Somerset believed, justify himself in checking up the shipments and seeing that the shippers secured the full returns and the proper market grading to which they were entitled.

Considerable discussion of the scheme ensued from the growers and others interested in the industry. Eben James of Trenton averred that the need of the industry was for protection against the apples of the south, which glutted the early market. A. S. Chapin, a Toronto broker, believed that the plan would hardly prove feasible in view of the fact that 90 per cent. of the export crop was financed by agents. David Dick, the representative of one of the largest American brokerage firms, did not see any insuperable obstacle in the feature mentioned by Mr. Chapin, and was sure that his firm would welcome the appointment of a representative.

General approval of the scheme was voiced by Sir William Mulock, who is a large apple grower on his farm at Newmarket; Max Smith of Burlington, Harry Sirrett, president of the Ontario Fruit Growers' Association; James E. Johnston, manager of the Norfolk Fruit Growers' Association; Mr. Mitchell, manager of the Georgian Bay Fruit Growers' Association; W. H. Gibson of Newcastle, Hugh Montgomery, manager of the Northumberland Growers' Association; John Joynt, M.P.P.; Paul Fisher of Burlington and Mr. Mills of Sparta.

Following the discussion, it was moved by Mr. Boyd, representing several growers' associations in Middlesex, and seconded by C. W. Baxter, manager of the Niagara Packers of Grimsby, that a committee composed of the president and secretary of the Ontario Fruit Growers' Association, Messrs. Paul Fisher, W. H. Gibson, James E. Johnston and the mover and seconder be appointed to work out the details with a view to adopting a plan of having a direct representative in Great Britain to handle the surplus crop for the approaching season. It will be the duty of this committee to get into touch with those in the industry and find out what quantity of apples will be consigned in this way, and also work out the conditions under which they will be handled.

In a brief address to the meeting following the passage of the resolution, Dominion Fruit Commissioner McIntosh emphasized that fully 75 per cent. of the Nova Scotia crop would be handled this year under Federal Government certificate as to grade. He pointed out that this certificate was available to the growers of Ontario, and urged them to adopt it in order that they might realize the advantages incidental to it in safeguarding export trade and in having their apples stamped as a quality product.

The meeting was presided over by W. Bert Roadhouse, Deputy Minister of Agriculture.

NO LOSS

IF YOU USE PARKE'S PRESERVINE WHEN CANNING TOMATOES it does not alter the color or flavor, and is equally as effective on other fruits and vegetables. Full directions for use on the package. 25c Per Package.

BOND'S DRUG STORE
George and Hunter Streets

AMERICAN POSTAGE STAMPS
May Be Purchased at
The Examiner Office

The Best Parlor

By SHIRLEY RODMAN WILLIAMS.

NOT so long ago when we spoke of old-fashioned things, we felt the term well defined. We smiled a little in tolerance of pretty sentiments, and turned smugly to our modern furnishings. Now we're not so sure about old-fashioned things being of the past. What with our treasured hooked rugs, our shawls, what-nots and vases, we're coming to realize that "Old-fashioned" is only an approximate word designating some fashion of the past, but not necessarily any less desirable than a prevailing mode. It is deplorable to find a child with no respect but for his own prevailing fancies. We do not wish him always to copy the old-fashioned, but surely there is so much of beauty and worth in bygones that they should at least be respected.

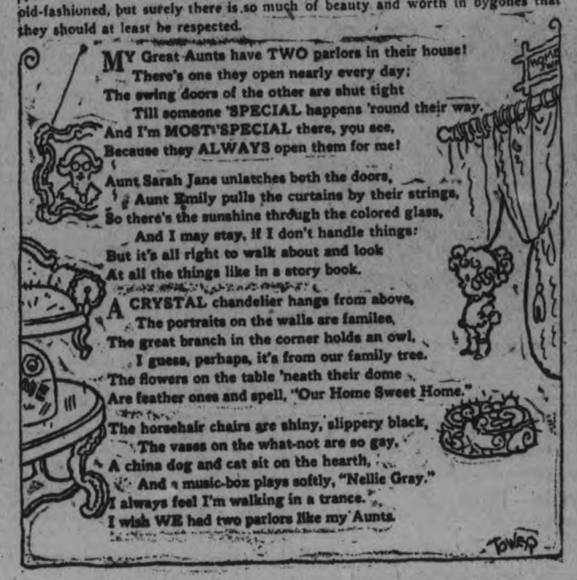

YOUNG CLERK FOOLS BANDITS

Outwits Five Men Who Try To Rob Drug Store.

ESCAPES BULLETS.

MOOSE JAW, Sask., Aug. 26 (Canadian Press). — Five bandits who atetmpted to rob the drug store at Mossbank, Sask., on Tuesday night were outwitted by the presence of mind and daring of Verne Winter, 18-year-old clerk of the store.

Held Up at Revolver Point

The boy had been guarding the store for several nights, and left about 3 a.m. for his home, driving his father's car. When he reached the garage at the house a member of the robber gang held him up with a revolver and made him drive back to the drug store. Arriving at the store, the bandit made Winter get out of the car and then tried to take keys out of the boy's pocket.

The lad awaited the opportunity and drove his knee into the pit of the bandit's stomach, jumped back into the car and raced down the street. It was then that he discovered that there were four other members of the robber gang.

From various hiding places near the drug store three revolvers spat. One bullet entered the door on the driver's side of the sedan Winter was driving, another smashed the glass in the same door, and the third, fired from behind, broke the blass in the back of the car and passed through the windshield.

The Bandits Sped Past Him

Winter drove toward Ardill, and the bandits followed in another car. He outdistanced them, and turned off the road into a field, where he turned out his lights and waited until the bandits' car sped past, when he turned back to Mossbank, notifying the police of the direction the bandits had taken, and they at once gave chase.

So far no arrests have been made.

Easy to Gain With Yeast and Iron

New Combination of Yeast with Vegetable Iron Quick Way to Build Up Weight

This new combination of yeast vitamines with vegetable iron, renews the action of sluggish blood cells, drives out dangerous body poisons, increases energy and endurance and supplies the system with vitamines that build up weight.

For years yeast has been known as a rich vitamine food; but not until we perfected "ironized yeast"—which comes in concentrated tablet form, was it possible to take yeast and iron in the right proportions to build up weight.

Vegetable "Iron" when combined with yeast is quite easy to digest, therefore better for the system. And "yeast" when ironized, becomes just twice as beneficial as ordinary fresh or cake yeast.

Ironized Yeast Tablets are composed of concentrated food elements, therefore, they are pleasant to take and free from drug-like effects. If you are under weight, do not enjoy good health, lacking in energy and force, "ironized yeast" tablets will pick you right up, and if they fail, you get your money back.

Sold by druggists at $1.00 for a large 60-tablet package or sent direct from laboratory on receipt of price. Ironized Yeast Co., Fort Erie, Ontario, Canada.

WOMAN HURT BY MOTOR CAR

Knocked Down While Crossing Road at Foot of Hill.

MAN ARRESTED.

TORONTO, Aug. 26. — Struck down while crossing the Weston Road near Black Creek, Mount Dennis, last evening, Mrs. Dora Callender, age 29, of Heyd Avenue, Mount Dennis, sustained serious injuries and fractures of the legs. She was removed to the Western Hospital. The motor car which struck Mrs. Callender was driven by E. Hartwick, Old Weston Road. Hartwick was taken into custody by P. C. Carson, of York Township police, on a charge of criminal negligence.

Mrs. Callender was crossing Weston Road on her way to the grocery store when she was knocked down by the motor car, which was traveling north on that thoroughfare. Hartwick stopped, and having inquired as to the victim's injuries, called Dr. Vernon Carlisle of Mount Dennis. After rendering first aid, Dr. Carlisle called Speers' ambulance, which conveyed the injured woman to the hospital. P. C. Carson was sent out to investigate, and, deciding that Hartwick was to blame, he placed him under arrest.

Mrs. Callender was within reach of the store almost when struck. At that point the road is fairly steep and narrow. Hartwick was driving downhill at the time of the mishap.

DENIES HE VOTED AGAINST BUDGET

Peck Produces Letter From Clerk at Young's Point Meeting.

E. A. Peck, the Conservative candidate, in addressing a meeting in Young's Point last night, again denied emphatically that he had voted against the budget, penny postage, the reduction in income tax and the reduction in automobiles. The speaker produced the following letter from the clerk of the House in support of his contention:

Kamouraska, Que., August 21, 1926
E. A. Peck, Esq., Peterboro, Ont.

Dear Mr. Peck,—I regret that my absence both from the office and my summer residence has prevented me from replying sooner to your letter.

The facts set forth in your letter with respect to your vote in the House of Commons on May 18th last are absolutely correct. When I stated in my letter to Mr. Gordon, on August 5th inst., that you voted against the budget, I merely used a Parliamentary phrase in order to say that you had voted against the usual motion "That the Speaker leave the chair" for the purpose of considering the tariff resolutions. These resolutions were not then submitted to the House by the Speaker and were not the questions upon which you then actually voted. As a matter of fact, Mr. Robb, following the usual course, gave notice that they would be taken up later in committee. No further division was taken in the House on these resolutions.

Yours very truly,
(Sgd.) Arthur Beauchesne.

Mr. Peck was assisted by W. H. Bradburn, M.P.P., V. J. McElderry and J. H. Corkery.

R. A. Charlton was unanimously appointed chairman for the occasion.

J. H. Corkery.

"You cannot get away from the main issue in this campaign," said Mr. Corkery. "It is the Customs investigation, and that is the real reason why the Parliament dissolved." A stable government, he said, was a real necessity. Mackenzie King had it as his slogan during the last campaign, but he came back with a lesser representation, but in spite of that he still continued to hold the reins of power. The people of this Dominion, he said, want to return a party that carry on independent of any other. In view of the number of seats taken by Meighen during the last campaign it would be much easier to return him than to return Mackenzie King. In view of what had occurred, the Conservative party was the only party that could be depended upon to be upright and honest, he declared. In conclusion, Mr. Corkery declared that the main issue was stability of government and a vote for Mr. Peck would ensure that.

V. J. McElderry.

Mr. McElderry expressed the opinion that the blame for the present election lay entirely with Mackenzie King. Due to the Progressive support, he said, Mr. King was enabled to carry on and would no doubt have finished the session if it had not been for the Customs investigation. He charged the Liberal party with attempting to cloud the issue by talking about the constitutional issue, while in their hearts they knew it was not declaring that "the government was so rotten that even the Progressives refused to support it any longer and deserted them." The country had been defrauded out of millions of dollars through deliberate and organized robbery by a man employed as a preventive officer in the Customs service, he declared. He did not blame the government entirely for this, he said, but he did blame Mackenzie King for not acting in the matter when it was called to his attention. In conclusion, the speaker declared, "What we need is stability, a government that can carry out the will of the people, and not be influenced by a minority."

W. H. Bradburn, M.P.P.

Mr. Bradburn stated that he was pleased to be at the meeting and to be able to speak in the interests of Mr. Peck. Every citizen in the riding, he said, knew Mr. Peck and his record. Big issues were at stake and it was quite evident that the Conservatives would be the next party to govern the country, he declared. Mr. Meighen appeals to you for your vote in order that the country may make progress and have a stable government, he said in conclusion.

The meeting closed with three cheers for the King and Mr. Peck.

Only One Beautiful Girl In 4,000, Says Professor

TORONTO, Aug. 26 (Canadian Press). — "Beautiful girls make the best wives," says Professor Albert Edward Wiggam, author of the "New Decalogue of Science." But then he goes on to say that there is only one true beauty in every 4,000 girls, so that leaves a pretty good chance in the marriage market, after all, for the lass of lesser charms. He says: "We need to educate our boys to know real beauty, to go beneath the paint and powder and look at features, the shape of the face, the poise of the head. We ought to teach them to know real beauty like a horseman knows a thoroughbred. When a woman has a beautiful face and figure, she is sure to be healthy and intelligent. Beautiful figures are becoming obsolete today and a real beauty is as rare as genius. There is only one truly beautiful woman in every four thousand."

TRAPPER CHASED BY COW MOOSE

Had Just Released Calf From Bear Trap When Charged.

NARROW ESCAPE

EDMONTON, Alta., August 26.—(Canadian Press).—An infuriated cow moose, in attacking a trapper of the Entrance district near here recently, proved that the animal fear of man is superficial and disappears when its young are endangered.

Thomas Elliott, the trapper who was charged, almost lost his life by the vicious attack of the moose.

Mr. Elliott had set out from his cabin on a trip of inspection along his trap lines. He was proceeding along the banks of the Athabasca River when he was attracted by the plaintive bawling of a moose calf. Investigation revealed the fact that the calf had been caught in a bear trap.

The trapper had just released the calf, whose front leg was broken, when he heard a menacing bellow behind him. He wheeled to face the infuriated mother, rushing toward him through the bushes.

Mr. Elliott took to his heels, closely pursued by the cow moose. He succeded in reaching his horse, and mounting just as the animal reached him. The mother followed the racing trapper for some distance but eventually gave up the chase and returned to its offspring.

The calf had disappeared when Mr. Elliott returned to the scene on the following day.

WEDDING BELLS.

CAMPBELL—ELLIOTT.

A very charming wedding took place on Saturday, August 21st, at high noon, in St. Andrew's United church, Pakenham, Ont., when Mary Marguerite, only daughter of Mr. and Mrs. John Elliott became the bride of Mr. Charles A. Campbell, son of the late Mr. and Mrs. Ralph S. Campbell of Smiths' Falls. The bride, who was given in marriage by her father, was becomingly gowned in a French hand-made model of white crepe romaine and Spanish lace. Her veil was caught with orange blossoms and pearl ornaments, which were worn by her mother at her marriage. Shoes of silver brocade and an arm bouquet of Ophelia roses completed her costume. The bride's attendant, Miss Mabel Campbell, sister of the groom, wore a pretty gown of rose and silver shot taffeta veiled in rose georgette and carried a bouquet of Premier roses. The groom was ably assisted by his cousin, Mr. Ted Orr of Ottawa and Mr. Fred Jamieson of Ottawa and Mr. R. H. McCreary of Pakenham acted as ushers. The bride entered the church to the strains of Lohengrim's wedding march played by a trio, Mrs. G. H. Soett of Pankenham at the organ, Miss Jean Walker of Pembroke on the piano, and Mr. Owen Levans of Pembroke on the violin. The ceremony was performed by the Rev. H. H. Hillis, pastor of the church. During the signing of the register Miss Helen Lytle of Peterborough sang beautifully "All Joy Be Thine." The church was effectively decorated by friends of the bride, with fern and gladioli.

After the ceremony a buffet luncheon was served at the home of the bride's father. Sweet peas, gladioli and ferns adorned the rooms. During the afternoon friends of the bride entertained with an informally arranged program of music. The bride and groom left by motor for the honeymoon, the bride travelling in a navy blue georgette dress and navy blue cape model coat with which she wore grey hat, shoes, gloves and purse.

The out of town guests present at the wedding were:

Mr. and Mrs. George Campbell, Miss E. Campbell, Smith's Falls; Mr. and Mrs. George S. Best, Perth; Mrs. William Prentice, Hawkesbury; Mrs. Robert Orr, Mr. and Mrs. Harvey Hopper; Mr. and Mrs. Ernest Mills, Misses Wilhelmina, Eva and Flo Jamieson, Mr. Ted Orr, Mr. Fred Jamieson, Ottawa; Dr. and Mrs. A. Jamieson, Arnprior; Mr. and Mrs. H. A. G. Willoughby, Mrs. J. R. Simmons, Misses Jean and Dorothy Walker, Hazel Fraser, Helen Lacey, Mr. Owen Levans, Pembroke; Miss Bessie McLean, Carleton Place; Miss Mary Jamieson, Kars; Miss Neta Morphy, North Gower; Miss Helen Lytle, Peterborough.

LEONARD—BARRY.

Our Lady of Mount Carmel church, Hastings, was the scene of a very pretty wedding on Wednesday morning when Mary Anne, eldest daughter of Mr. and Mrs. W. J. Barry was united in marriage to Mr. Hugh Leonard of Buffalo, second son of Mrs. Leonard and the late John Leonard of Warkworth.

The ceremony was performed by Rev. Father Bretherton.

The bride, who was given away by her father, was gowned in honey dew shaded georgette crepe and wore a large black velvet picture hat. She carried a bouquet of Ophelia roses.

Her sister, Miss Kathryne Barry, was bridesmaid, wearing jadette georgette crepe and large black picture hat, and carried Columbia roses.

Little Miss Marion McCrae of Norwood dressed in pale pink georgette was bridal attendant, having charge of the bride's flowers during the ceremony and nuptial mass.

The groom was supported by his brother, James, of Rochester.

The ushers were Messrs. Fred Barry and John Howard.

Lohengrin's Wedding March was played by Miss Francis Jones, and during the service solos were sung by Miss Mary Jones and Mr. Leo Rivard.

The groom's gift to the bride was a bar pin set with diamonds and rubies, to the bridesmaid a hope sapphire ring, to the little bridal attendant a topaz ring, to the groomsman, white gold cuff links, the ushers gold pens, and the organist a bar pin.

A dainty wedding breakfast was served at the bride's home. The guests were waited on by Misses Kathleen Howard, Agnes Black, Mabel Lynch, Helen Jones, Kathleen McCarthy, Rose McFadden, Mary Jones and Agnes McFadden.

Mr. and Mrs. Leonard left afterwards on a motor trip, the bride travelling in a red satin faced crepe dress, red hat, navy blue tailored coat and cinnamon fox fur and wore aligator kid shoes with hose to match.

Out-of-town guests were: Mr. and Mrs. F. C. Lee, Belleville; Mrs. Emma Lee, Belleville; Mrs. Margaret Leonard, Misses Alice and Veronica of Warkworth; Mrs. J. Leonard, Warkworth; Miss Stella Moran, Codrington; Mr. James Leonard, Rochester; Mr. and Mrs. Kehoe, Frankford; Miss Elizabeth Lee, Napanee; Mr. and Mrs. K. Culvan, Vernonville; Mr. and Mrs. Robert Lee, Campbellford; Mr. and Mrs. Frank Lee, Campbellford; Mr. and Mrs. Ed. Lee, Colborne; Mr. and Mrs. Leonard will leave shortly for Rochester where they will reside.

Cooling. Refreshing. Strengthening

SHREDDED WHEAT

The ideal hot weather food for breakfast or lunch. Delicious!

OBITUARY.

MARMORA, Aug. 26.—News was received in this district on Monday evening of a former highly respected resident of Marmora Township in the person of John Kelly having passed to his eternal reward at Maine, State of Maine. Deceased, as a young man came to Canada from Ireland. He married Margaret Jane, daughter of the late Mr. and Mrs. James Robinson of Madoc Township, and until some sixteen years ago farmed steadily in Marmora Township. His wife predeceased him about twenty years ago, Surviving him are two brothers, George, of Detroit, Mich., and David of Kelfield, Sask., and one daughter, Mrs. Luther Spearin at whose residence in Maine, having reached the age of four score, he passed away. The deceased was an Anglican in religion. The remains arrived in Marmora on Wednesday for interment in Marmora cemetery.

GLADYS SARGEANT.

HASTINGS, Aug. 26.—The funeral of Gladys, the infant daughter of Mr. and Mrs. George Sargeant, was held on Sunday afternoon. Service was held at the home and was conducted by Rev. M. L. Hinton. The pallbearers were young boys of the neighborhood in which they lived, and were Iden Bond, George Bond, Carlos McCoy and Goldworth Hinton.

Interment took place in Trent Valley Cemetery.

JAMES RANNIE.

CAMPBELLFORD, August 26. — The death of James Rannie of Freneveau, in his 69th year, occurred on Tuesday, August 24. The funeral will be held this afternoon (Thursday) to Maple Grove Cemetery.

Of all sad words of tongue or pen
My kitchen is alive with them

ROACHES are disgusting filthy insects. Get rid of them with Flit.

Flit spray destroys roaches, bed bugs and ants. It searches out the cracks and crevices where they hide and breed, and destroys insects and their eggs.

Kills All Household Insects

Flit spray also clears your home in a few minutes of disease-bearing flies and mosquitoes. It is clean, safe and easy to use.

Spray Flit on your garments. Flit kills moths and their larvae which eat holes. Extensive tests showed that Flit spray did not stain the most delicate fabrics.

A Scientific Insecticide

Flit is the result of exhaustive research by expert entomologists and chemists. It is harmless to mankind. Flit has replaced the old methods because it kills *all* the insects—and does it quickly.

Get a Flit can and sprayer today. For sale everywhere.

STANDARD OIL CO. (NEW JERSEY)
Distributed in Canada by Fred J. Whitlow & Co., Toronto.

FLIT

DESTROYS
Flies Mosquitoes Moths
Ants Bed Bugs Roaches

"The yellow can with the black band"

We carry a full stock of FLIT—E. L. PAYNE, Druggist

The Examiner

Telephones: Editorial, 1601; Business office, 1600. Private Branch Exchange to all Departments.

The Examiner is a member of the Audit Bureau of Circulation.

The Daily Examiner, published every lawful day by The Peterborough Examiner, Limited. Office, 413 George street. $6.00 per year, delivered in the city; out-of-town subscribers, by mail, $4.00 a year.

The Weekly Examiner, published every Thursday. Subscription price $1.50 a year.

U. S. REPRESENTATIVES

Special U. S. Representatives—W. E. Stockwell, 523 People's Gas Building, Chicago, Ill.

New York—Chas. F. Miller, 225 Fifth Avenue.

Advertising Rates on application.

R. M. GLOVER, Managing Director.

THURSDAY, AUGUST 26, 1926.

. . . REPORTER OF THE NEW . . . REMEMBRANCER OF THE OLD AND TRIED . . . HERALD OF WHAT IS TO COME.

THE PLAYGROUNDS.

If there were any doubt as to the popularity of the local supervised playgrounds, the fact that during the season which has recently closed an attendance of over 11,000 children was registered at the three grounds would dispel it.

In addition, it is stated, the number of children who visited the civic bathing beaches under the direction of the playground supervisors numbered well over 600.

General Supervisor James Abraham and his staff are to be congratulated upon the popularity of the playgrounds, and especially upon the fact that during the past four years the grounds have been operated without an accident being reported.

The playgrounds fill a long felt want in Peterboro, and it is to be hoped that it will be possible before long to increase the number of such recreation areas and to add to the equipment.

When it is considered that the attendance at the Queen Mary, Queen Alexandra and Central grounds this summer was over 11,000, the usefulness of the supervised system can readily be appreciated.

Next summer should see, at least, another recreation grounds opened, while there is need of additional equipment at some of the schools already in use.

IN THE LIMELIGHT.

At least four former residents of this county—three of them ex-Peterboro citizens—are candidates in the present Federal election campaign, and by a strange twist each is a standard-bearer of a different party.

Out on the Pacific Coast Hon. H. H. Stevens, a former local resident and the present Minister of Customs, is carrying the Conservative Government flag in Vancouver Centre, the riding he has represented in Parliament for several terms.

Coming further East, W. T. Lucas is seen as candidate of the United Farmers of Alberta in Camrose, Alta. Mr. Lucas is a Peterboro County boy, born in South Monaghan, and was a member of the Progressive group in the last House, being one of the quota from that group whose support of the Conservatives resulted in the downfall of the King administration.

In South Waterloo C. R. Widdifield, former City Solicitor of Peterboro, is the Liberal candidate.

The fourth former Peterboro resident to appear as a candidate is Cecil Armstrong, who is running in Toronto East Centre as an Independent.

On the night of September 14th the people of Peterboro will doubtless take a special interest in the ridings from Vancouver Centre, Camrose, Waterloo South and Toronto East Centre.

WHERE PARTY PAPERS FLOURISH.

Cities and towns with one newspaper—and most of Ontario's centres are in that category—are missing some of the real humour of the election campaign.

You have got to turn to the old-time partisan journal if you want to get the genuine political flavour.

Take Kingston, for instance, where The Whig upholds the Liberal cause and The Standard fights tooth and nail for the Conservative party.

On Tuesday The Whig, under the heading, "Canvasser Says That Dr. Ross is Losing Hold on Local Voters," declared: "Canvassers who have been at work for several days are bringing in news every night that indicates very clearly that Dr. Ross' hold on the voters of the city is by no means as strong as it was last fall. Asked as to the reason for this change, the canvasser stated that it seemed to be caused largely by two reasons—first, the Robb budget, and second, the feeling everywhere that the King Government is going back to power."

On the same day The Standard, under the heading, "Strong Swing to General Ross is Reported in the City," declared: "Conservative workers throughout the city report a strong swing to General Ross and a decided and growing sentiment in his favour. In addition to Dr. Ross' decided popularity, which is winning so many people to him, there is the feeling that the Meighen Government will be returned to power."

MAKE SURE NOW.

So far registrations before His Honour Judge Huycke have been fairly brisk, although not ahead of last year, and in view of the fact that a large number of names is reported off the lists, there will have to be an increase in the number of successful applications in the next few days or there will be some disappointed voters upon election day.

His Honour, to facilitate the work of registration, has decided to hold night sittings on Saturday and Monday, an arrangement that will be of great convenience to electors who find it difficult to attend during the day.

It is to be hoped that those who are able to be registered at the regular sessions will do so, thus avoiding congestion at the evening sittings of the revising court.

To those electors who have not yet satisfied themselves that their names are on the list and that they will be sure of a ballot on September 14th, The Examiner would point out once more that after the present registration is concluded there will be no opportunity for an urban voter to get his name added to the voters' lists.

The time to make sure is now when the remedy is at hand.

YIELD IS EQUAL TO THAT OF 1925.

Out of the West comes the greatest news of the day. The yield of grain this year, despite stories of local and sectional damage, will be equal to that of last year. All the Western farmer wanted this year was normal production. He is getting something more. All he demanded was a normal price. It will be above normal. These two results add many millions of dollars to the wealth of the country.

It is almost impossible to realize what the wheat crop means. It affects every channel of business in this country. After the distressful times of 1921, Western farmers were hoping for better conditions whereby they could liquidate debt. The money which will be secured this year will be so much spending power. The farmers have gotten over the crest of the hill. They are now comfortably fixed, able to plan improvements, buy necessities and even luxuries.

All parts of Canada are affected. Ontario stands to gain very greatly. The agricultural implement factories are enjoying great activity. The automobile business never was better. New wealth always creates new demands; these demands are taken up in the industrial marts of the country and supplied.

Canada is coming through. A great crop means big business for the railways and the steamship lines. There are problems for Canada to settle to be sure. This Dominion could well take a direct road and keep to it in fiscal matters, thereby giving reasonable certainty as to the future. Canadians cannot afford to be recreant to their opportunities. But it would seem that the corner has been turned, and prosperity is with Canada in a very large measure, affecting everyone throughout the country.—St. Catharines Standard.

INDEPENDENCE.

It is a well-known fact that elections here and elsewhere are in practically all cases controlled by the great mass of independent voters who throw their support in one direction this year and in another next time. They are not tied to any one party. They vote as they see fit without regard to party affiliations. In many cases their interest is centred on the local candidate; in others the policy of one party or the other makes the chief appeal. Among this large body of independent-thinking voters one usually finds a conviction that, after all, there are not many essential differences between the two parties. The tariff is an argumentative issue, but in actual practice the tariff is subject to little change whether Conservatives be in power or Liberals hold the reins. These voters often give expression to the opinion, also, that a great deal of valuable time is wasted in discussing the tariff and other points purely for political rather than national purposes. Indeed this opinion frequently resolves itself into a conviction that the old battle of the "ins" and "outs" going on in Canada for many years, is decidedly detrimental to the best interests of the country and should, if possible, be put an end to.

But how can it be stopped? How is it possible to get away from the party system in government and, therefore, form all the discussion and arguments and selfishness and hypocrisy that the party system is certain to produce? Perhaps it is not possible, but if there is a way out it will be found through the election of Independent candidates, men who are not particularly concerned with the fortunes of either party, but who have the single purpose of trying to do something for the good of Canada.

* * * *

This, of course, is where the Independent member comes in. In most cases it will be found that he has party leanings one way or the other. By virtue of his Independent classification, however, he is not bound to preserve a slavish allegiance to any one party, often, perhaps, in opposition to his own best judgment. There can be no doubt that members of Parliament on many occasions vote for projects over which they are not enthusiastic, but which, for party reasons and for party reasons alone, they feel bound to support. This may be good—from a party standpoint—but it may be very bad for the nation.

It will be argued, of course, that party discipline is necessary, that party members must give unswerving support to their party on all occasions. This is strictly true—from the party man's point of view—but there are a great many people in the country who do not agree with it. If they did they would always support one party through thick and thin. It may be difficult, in hide-bound constituencies, to secure the election of Independent candidates, but it cannot be denied that the number of Independent voters is continually on the increase and that their influence is greater every year. The independent trend, of course, is anathema to exponents of cut-and-dried partyism.

* * * *

Independent political thinking is frightfully disturbing to some persons, but it is well to keep in mind that this is a changing world. International boundaries have been changed, methods of transportation have been revolutionized, thrones have toppled, a thousand and one new inventions have come into daily use. What good reason is there, then, for thinking that Canadian political affairs must forever be conducted on the lines that were fashionable fifty or even ten years ago?

The existing situation at Ottawa, with all its seeming drawbacks, may be but the first or second stage of a metamorphosis that will bring Canada an entirely new political deal, an entirely new political outlook, even, perhaps, the NATIONAL Government that would mean so much to our future development and success.—Border Cities Star.

EDITORIAL NOTES AND COMMENT.

Registration ends on Monday. Make sure you are on the list before it is too late.

Now that Mr. Doucet is satisfied that there was nothing much wrong with the cruise of the Margaret, the opinion is unanimous.

Invite your friends to come and see you during Exhibition week. You can assure them of a worthwhile programme.

After all, it takes a Dollar Day to prove that everybody hasn't left town for the summer.

Col. Hunter has accepted the Liberal nomination in West York against Sir Henry Drayton. Considering the latter had 15,000 majority last year, the Colonel cannot be accused of picking a soft spot for himself.

Now if there's as much interest in voting as in political news we will have real knowledge of popular opinion.—Brandon Sun.

It will be hard to convince the pedestrian that Henry Ford has built only 14,000,000 cars.—Brockville Recorder and Times.

Miss Ederle is the daughter of a butcher, so that she just naturally knew how to deal with the choppy nature of the English Channel.—Brantford Expositor.

Another matter on which we are gradually becoming convinced is that an intelligence test usually isn't.—Philadelphia Inquirer.

Thinking In

By Bruce Bairnsfather

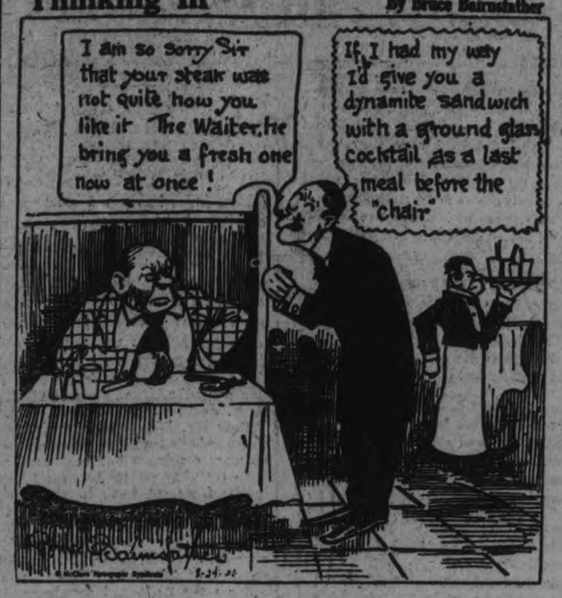

CATTLE, GRAIN AND PRODUCE

Peterboro—Toronto—Montreal
Winnipeg

TORONTO LIVESTOCK.

TORONTO, Aug. 26.— Cattle trade at the Union Stock Yards cntinues slow, with receipts numbering 527 head and a left-over of 800 cattle from yesterday's market.

Price for heavies and butchers were from 25c to 50c a hundred lower for the week. There were small lots of good to choice steers that sold from $6.50 to $7.40, with common type down to $5.

Cows remain steady at $5 to $5.50 for choice stock.

Store cattle continues slow with an easier feeling.

Calf receipts for the day were 410 head, prices being steady at $13 for tops with others selling down to $5 a hundred.

Hogs are unchanged at $12.75 for thick smooths off cars $11.75 f.o.b. with premium of $2.42 per head for selects. Buyers talking steady for Thursday's market.

Lamb trade is slow. Early prices are 50c lower at $13 for choice.

Sheep remain steady.

Choice heifers	7.00	7.50
do., bulls	4.50	5.25
Choice store, dehorned	6.50	7.00
Butchers, choice	7.25	7.75
do., heifers	6.75	7.50
do., medium	5.50	6.25
Do., common	4.50	5.50
Baby beeves	9.00	12.00
Cows, fat, choice	5.00	5.50
do., medium	3.50	4.25
Do., canners and cutters	2.00	2.50
Bulls, butcher, choice	5.00	5.50
do. medium	4.25	4.75
Bolognas	3.25	4.00
Feeders, short keep	6.50	6.75
Feeding steers, choice	6.00	6.75
Stockers, good	5.00	6.00
Calves, choice	12.50	13.00
Springers, choice	80.00	100.00
Milkers, choice	70.00	90.00
Choice lambs	13.50	14.00
Buck lambs	11.50	12.00
Yearling sheep	10.00	11.00
Sheep, light	6.50	7.50
Hogs, off cars		12.75
Hogs, f.o.b.		11.75
Hogs, select, off cars, premium, per head		2.42

STERLING EXCHANGE

MONTREAL, Aug. 26 (Canadian Press)—Sterling exchange rates were quoted here yesterday as follows:

Sterling demand $4.84.
Sterling cables $4.84 1-2.

MONTREAL GRAIN AND PRODUCE

MONTREAL, Aug. 26 (Canadian Press).—The export trade in Canadian grain on the Montreal market yesterday was confined to the sale of an odd load of Canadian Western oats and barley. A little business was also transacted in American red winter wheat.

The local cash grain situation was quiet, but prices were well maintained.

The demand for spring wheat flour was confined to odd lots but prices ruled steady. A fair amount of business was done in winter wheat grades and the undertone to the market was steady. Sales of new crop were made at $6.30 to $6.40 per barrel.

Considerable business was done in the millfeed market and the feeling was firm. The market for standard grades of rolled oats was again extremely dull.

Indications in the egg market point to another upward revision in prices in the near future owing to the increased demand of late. The receipts were 1,731 cases.

The butter market was without any new feature to note, business being quiet and prices firm. The receipts were 1,250 packages.

Owing to the falling off in the demand from local and foreign sources, an easier feeling developed in the cheese market and prices suffered a fractional decline. The receipts were 8,198 boxes.

The tone of the market for beans was steady with a moderate amount of business passing. Car lots of choice white hand-picked sold at $2.25 per bushel, and smaller quantities at $2.35 to $2.45 per bushel.

CHICAGO CATTLE

CHICAGO, Aug. 26 (Canadian Press).—Cattle 16,000; trade spotty but demand broad both on local and shipping account; yearlings $11.00; highest since March; mixed steers and heifers $10.60; bulk fed steers $8.75 to $10.05; other classes steady; general clearance good.

Hogs 15,000; market very uneven, higher in instances; market generally 10 to 25c lower; heavy butchers showing more decline in spots, with extreme weight packing sows as much as 50c lower, top $13.80; most 240 to 280 pound butchers $12 to $13; bulk packing sows $9.50 to $10.25; bulk strong weight slaughter pigs $12.50 to $13.

Sheep 14,000; fat lambs strong to 25c higher; bulk sales at full advance; top natives $15.25; bulk $14.50 to $15; shep steady; bulk fat ewes $5.50 to $6.50; feeding lambs strong, bulk $13.75.

CHICAGO GRAINS

CHICAGO, Aug. 26 (Canadian Press).—With new export business totalling 700,000 bushels, wheat values gave evidence of a good deal of underlying strength yesterday. Closing quotations on wheat were firm, 1-8 to 7-8c net higher; corn 1-8 to 5-8c up; oats a shade to 1-4 to 3-8c down, and provisions unchanged to 30c lower.

In connection with other indications of improved export demand for wheat, active inquiry for ocean freight room appeared significant. Besides, higher cash premiums were being paid here and in the southwest for wheat to be delivered at once and vessels space was chartered here for 100,000 bushels of wheat to go to Buffalo, as well as 235,000 bushels to Montreal. Reports were also current that continental European countries were buying at Liverpool. Exports of domestic wheat and flour for July were officialy given at 19,784,000 bushels, compared with 8,905,000 bushels a year ago.

Friends of higher prices for wheat put stress on assertions that hungry mouths in Europe must be fed and that prospective pressure in the leading markets was likely to be absorbed at a profit on account of 200,000,000 bushels estimated crop shortage in Europe, as compared with last year. Favorable weather in the American nothwest, however, tended to brighten the domestic harvest outlook, and advices were at hand that throughout North and South Dakota and Western Minnesota, the yields of wheat are proving much larger than expected.

Corn rallied with wheat. The fact that skies were clear and temperatures normal in the corn belt was partly offset by signs that commercial demand for corn is making steady inroads on visible supplies. Arrivals of new oats tended to ease down the oats market.

Provisions, especially meats, lacked adequate support.

WISE AND OTHERWISE

Found a New York auctioneer in bed overcome by gas, so perhaps he talked in his sleep.

Asia is making faces at Europe. Why not? They are neighbors.

Although 20 monkeys escaped in Paris not one American tourist was caught in the ensuing chase.

Clues in the Hall-Mills murder case are old enough to talk.

Reports say Mrs. Montgomery, of Patrick, Ark., has a third set of teeth, but they may be false.

Ford announces he has perfected a flying flivver—one that really flies, not just bounces.

Keep up with the world or it will step on your neck.

Week-ends are like Christmas. They come around again before you can pay the bills for the last one.

Used after Shaving
Dr. Chase's OINTMENT
Keeps the Skin Soft, Smooth and Velvety

HOW DO YOU SAY IT?

(By C. N. Lurie.)

Common Errors in English and How To Avoid Them.

WORDS THAT TELL ON THE SPEAKER

(By The McClure Syndicate.)

"There are certain words and expressions to use which would be just as much of a 'give away' as to eat with the knife or to commit any other solecism in manners," said a writer in the Sun of New York. "Some young men and women eager to succeed in society and business master all their bad manners—due sometimes to careless bringing up—and forget that it is important to study the words they use.

"Their grammar may be perfect, but they cling to certain words and phrases that immediately stamp them as, if not exactly ill bred, at least lacking in a knowledge of the world and its ways.

"Whether or not you like the idea of modifying your vocabulary to suit the demands of society, the cold fact remains that certain words and phrases, as long as you use them, will work against you." The writer cites such expressions as the frequent repetition of "says" "I says," "he says," etc.).

VOICE OF THE PEOPLE.

All letters must be signed by the writer, and must bear his address. A pen-name may be used for publication except in letters on political subjects, which must bear the writer's name for publication.

FROM MR. WEBSTER.

Editor Examiner:
Sir:

Mr. Lillicrap, our esteemed citizen, has made many more friends by coming out boldly and strongly in favor of those who support Prohibition like Mr. Duffus, our Liberal candidate. He blames Mr. Burnham and Mr. Peck, who is a an anti-wet, and says they can't be loyal who are not loyal to our homes. I hope to see Mr. Lillicrap able to get out and sit on Mr. Duffus' platform.

E. J. WEBSTER,
Lakefield.

ANSWERS MR. LILLICRAP.

The Editor, The Examiner:
Dear sir:

Mr. Lillicrap, of Lakefield, criticizes Mr. J. H. Burnham because Mr. Burnham is not a supporter of the Ontario Temperance Act. Is Mr. Lillicrap such an ardent supporter of Mr. Peck, because of Mr. Peck's support of the Ontario Temperance Act? and does Mr. Lillicrap say that he is personally and publicly a prohibitionist?

Yours faithfully,
JAS. KINGLEY.

This space occupied by Mr. Burnham's letters is paid for by him.

WHAT BEAT MR. KING.

Sir:

It will be remembered that the King government was able to govern only by grace of the Progressives. Its majority was made up of Progressives and not until a sufficient number of Progressives deserted the King Government did it suffer the reverse which ended in its fall. The deserting Progressives were made up chiefly from Alberta and when friends of the King Government demanded to know why they defeated a government which they had supported from the very beginning of the session and thus brought to the fore the Conservative opposition which professed so few principles championed by the Progressives the latter issued a statement in explanation.

The desertion of Alberta Progressives they said was due to the fact that Mr. King had promised to give Alberta its Crown Lands and had signed an agreement in January to that effect, but when the bill to carry out the agreement was laid before parliament in March it contained a clause with respect to Separate schools which it was alleged was a violation of the autonomy of Alberta, as laid down by the Autonomy Bill upon which Alberta's provincial status was founded The King Government then withdrew the bill and referred the matter to the courts declaring that if the courts found that the King Government was in error, as alleged, the wishes of Alberta would be respected accordingly. If, however, the courts found that the contention of the King Government was well founded and its action legal and proper the bill would be brought down again. The matter is therefore before the courts and the decision is expected soon. The course pursued by the King Government is exactly that of the Ferguson Government in Ontario on a similar point. Mr. Meighen joined with the Alberta Progressives in their contention and as a consequence the King Government was defeated. Following this the vote of censure resulting from the Customs probe brought the King Government down altogether and put Mr. Meighen in power. But the Alberta Progressives returned to their allegiance immediately afterwards and Mr. Meighen's Government was defeated, with the result that the Governor-General granted Mr. Meighen a dissolution and the present general election followed. If the popular vote of the people of Canada returns the King Government to power as the most numerous group it will carry out the judgment of the courts. If Mr. Meighen is returned he will be in the very extraordinary position if the courts decided against him, of having to declare that Mr. King's claim that he had power to do what he did is admited but it will be open to Mr. Meighen to refrain from putting in the disputed clause. If, however, the courts go further and find that Mr. King's clause was just and proper then Mr. Meighen will have to incorporate it in his bill also.

Alberta should have had her Crown Lands long ago. When she became a province she was entitled to receive them from the Federal Government but both parties refrained from giving her the Crown Lands from motives of political expediency hoping that the bait would result in the catch of a few members from Alberta. The province, however, went Progressive and neither the Liberals nor the Conservatives felt disposed to reward its "obstinacy" by hurrying to do it justice. The Albetra Crown Lands have been a federal political football but it is to be hoped that this unhappy and improper state of affairs will be remedied by the judgment of the courts, or to speak acurately, the judgment of the Privy Council of the Empire. If that court decides, however, that the transfer of the Crown Lands must be made without qualification and that Mr. King has no right and no other government has any right to do other than simply transfer these lands it is to be hoped that these lands will be, as no doubt they will be, transferred to Alberta without further delay.

J. H. BURNHAM.

A THOUGHT FOR TODAY

They loved the praise of men more than the praise of God.—John 12:43.

* * *

Those who are greedy of praise prone that they are poor in merit.—Plutarch.

No bug escapes—not one fly, mosquito or roach survives BLACK FLAG. It gets them all!

BLACK FLAG kills every *kind* of bug in the home. Two forms—liquid and powder. At drug, grocery, hardware and department stores. Powder, 20c up. Powder gun, 10c! And the lowest liquid prices you ever saw!

LOOK!

Black Flag LIQUID
Sprayer . . 50c
Quart . $1.05
Pint . . . 55c
½ Pint 30c

© 1926, G. L. Co., Inc.

Lyrics Of Life

(By Douglas Malloch.)

JUST THE SAME

Someone said some word unkind,
Made the world a world of woe,
But, I wonder, are we blind,
Has creation altered so?
There's the tree upon the hill,
There's the grass along the way,
There's the old sun shining still,
Just the same as yesterday.

Hurt and loss and tale untrue,
So we fill our lives with cares;
What has altered, though, but you?
What is wrong but your affairs?
There's the music of the street,
On the walks the children play,
There's a busy world to greet,
Just the same as yesterday.

Though some hand may do you wrong,
Something fade you tried to clutch,
Do not think of loss too long,
Do not think of self too much.
Find your heart another dream,
Try again, some other way,
And the world again will seem
Just the same as yesterday.

Copyright, 1926, by the McClure Newspaper Syndicate.

DR FRANK CRANE'S DAILY EDITORIAL.

THE SEVENTH SENSE

Sir Frederick Motto, one of the greatest living authorities upon the human brain, describes it as containing something like nine thousand million tiny cells.

Referring to this statement a young man writes in with an idea which is interesting to contemplate even if it is highly fanciful.

In this busy beehive of the brain, he suggests; we know that some of these cells record the sensations of sight as brought from the organs of vision. Others have to do with the sensations of hearing as brought from the auditory organs. And so on down the list of senses.

Now, some children are born deaf. Never in their lives have they heard a sound. It is impossible for them to understand what a sound is like. Other children, born blind, have never seen color. It is impossible for them to realize what the different shades of color are like.

They would never realize that such things exist were it not for those around them who have the ability to see and to hear.

In those who are born without certain faculties the portion of the brain dealing with that faculty is unused.

Then, he asks, isn't it possible that somewhere among these millions upon millions of cells there are sleeping senses of which we know nothing?

Isn't it possible that just as individuals born deaf or blind would, if left alone, never comprehend or understand what they are missing, so the whole race is being born without some unknown and unsuspected sense or senses because none appear with those cells awakened never suspicious that such senses are possible?

And, if it is possible that some undeveloped, unawakened sense lies slumbering unsuspected among the countless cells of the human brain, isn't it possible that in time the whole race may develop other senses besides the five we now possess?

This reminds us of a bishop who was addressing a Sunday School. "Now, little children," he said, "perhaps you have never had a bishop speak to you before. I would like to know if there is any little boy or girl that would like to ask a question."

One little boy held up his hand and asked, "Where did Cain get his wife?"

Whereupon the bishop replied, "Ah, that is a very nice question. Now, has any other little girl or boy a question they would like to ask?"

(Copyright, 1926, by The McClure Newspaper Syndicate.)

BURNBRAE MEN WIN THREE PRIZES

West Seymour Men Take Four in Standing Crop Competition.

BURNBRAE, Aug. 26.—The report of the standing field crop competition just issued by the Secretary of the Campbellford Fair Board shows three Burnbrae farmers among the prize winners. Fourteen farmers were entered, and of the seven prizes given the first four went to West Seymour farmers. The standing is as follows: 1, John Locke; 2, Garnet Curle; 3, A. H. McKelvie; 4, C. E. Bonnycastle; 5, Roy Walker; 6, N. H. Locke; 7, Alex. Hume and Son. The last three farmers are situated in the Burnbrae district, and are to be congratulated on their showing. Very heavy straw with consequent lodging, rust and smut were against high scores for Burnbrae farmers entered in the competition. The winning crops were of exceptional quality and showed well.

O'Keefe's BEERS

GOLD LABEL ALE — PILSENER LAGER — SPECIAL STOUT

Famous since 1846 for wholesome purity and rich mellow flavour.

Made by O'Keefe's Beverages Limited, Toronto. 33R

Local Distributor—J. M. Brooks.

PETERBORO MUSIC CO., 404 George St.
J. M. GREENE MUSIC CO. LTD., Charlotte St.
THE CRESSMAN CO. LTD., 385 George St.

GOVERNMENT OFFICIAL FAVORS VIEWS OF EPISCOPATE ASKING FOR REPEAL OF RELIGIOUS LAWS

Use His Stand in Their Demand For Amended Constitution.

SEE LITTLE HOPE.

Congress Members Are Pledged To Policy That Provoked Clash.

MEXICO CITY, August 26.—The relief in the repeal or amendment of laws found inimical to the best interests of a country expressed recently by Aaron Saenz, Minister of Foreign Relations in the Calles Government, is used as an argument in a statement issued by the Catholic Episcopate yesterday calling for the repeal or modification of the laws and constitutional provisions which provoked the present conflict between the Church and State in Mexico.

"Senor Saenz has shown the road; will the Government take it; will it respect the wishes of a large majority of the citizens?" asks the statement, which was issued by Bishop Pascual Diaz, official spokesman of the Church in Mexico.

The views attributed to Senor Saenz were reported to have been expressed by him in an interview in San Antonio, Texas.

Little Hope Put in Congress.

Bishop Diaz expresses the opinion that there could be a solution of the conflict along the lines indicated by Senor Saenz, but he says that the new Congress, before which the petition for amendment of the constitution would be presented, is already pledged to stand behind President Calles' religious policy and that only a miracle is likely to make it modify the religious laws and constitutional articles to suit the Church.

Bishop Diaz states that Senor Saenz has admitted the existing of a large group opposed to the religious laws which has spread over the entire republic, but goes on to inquire whether the Saenz statement was not made merely for the purpose of quieting agitation in the United States and the rest of the world.

Bishop Diaz points out that Senor Saenz stated that the new Chamber of Deputies, which meets next month, might possibly change the Constitution so as to placate "the discontented faction now causing the unrest over President Calles' religious policy."

The Bishop goes on to say that while the Foreign Minister declared he believed in the enforcement of existing laws and Constitutional provisions, he also believed in the principle that when a legal mandate or a Constitutional provision is against the best interests of the country it should be removed or amended.

A student at the University of Manitoba recently discovered a rustless wheat, according to several professors at the school.

CONDYLIS WILL FORM CABINET FOR SHORT TIME

On Failure of Party Leaders To Choose Coalition Cabinet.

ISSUES STATEMENT.

No Trial Date Set For Deposed Dictator Has Been Set.

ATHENS, August 26 (Canadian Press).—The party leaders failed yesterday to reach an agreement for the formation of a coalition cabinet, and General Condylis, who carried out the recent coup ousting the Pangalos Government, will form a temporary cabinet on the understanding that elections shall be held not later than October.

Admiral Coundouriotis has issued a statement to the people of Greece accepting the post of President, thus resuming the Presidential duties to which he was called by the vote of the fourth National Assembly.

General Pangalos has been interned on the Island of Aegina in ...te building, not a common prison.

...ding has been definitely decided upon as to his trial, but General Condylis has repeatedly told those demanding the death penalty that the former dictator would be tried according to law.

The new government will probably set up a special court for this purpose. The charges against him will be based on his alleged abolition of the constitution and liberties, the issuance of unlawful decrees, fraudulent traffic with financial concerns, illegal death sentences and subscribing to numerous illicit acts by the members of his entourage and Mme. Pangalos.

SUGAR FROM SAWDUST.

London Chemist Believes Development Is Commercially Possible.

LONDON, Aug. 26.—(Associated Press.)—Sawdust sugar may soon be sweetening Britain's afternoon tea.

Dr. W. R. Ormandy told the Congress of Chemists in London that a process of winning sugar from sawdust has now been developed to a stage where he believes it has commercial possibilities.

In one experiment sixty-five pounds of sugar was obtained from 100 pounds of dry saydust. At present, twenty-five per cent. of the timber cut in the world is wasted in sawdust, Dr. Ormandy said.

Captivating Flavour
"SALADA" TEA
ORANGE PEKOE BLEND
T40
Makes you look forward to tea time.

MAYBEE AND FRASER MEET AT WARKWORTH PARISH PICNIC

Politics Eschewed By Both Northumberland Candidates at Garden Party.

WELL ATTENDED.

Planned as Surprise For Rev. Father Ferguson.

(Examiner Correspondence.)

WARKWORTH, Aug. 26.—Northumberland Federal candidates met and shook hands on the platform at the garden party held at the fair ground. Wednesday afternoon and evening under the auspices of the congregation of the local Catholic Church, and as a mark of respect for their pastor, Rev. Father Ferguson, who is returning home after an illness of two months.

Milton E. Maybee, Conservative standard bearer, and Mayor W. A. Fraser of Trenton, the Liberal protagonist, both accepted an invitation to attend, and studiously avoided reference to the political fray which is warming up with increasing drumfire on the hustings. The speakers said they were glad to know Father Ferguson has improved sufficiently to permit his return, and expressed the hope that his recovery would be complete.

Mr. Maybee dwelt ... some of the historical episodes in Northumberland's early days, including the event and the French officer from whom the name of the Bay of Quinte derived its name, and of his plans to interest the Canadia Historical Association in suitably marking for posterity one of the memorable events in the history of the county.

Mr. Fraser's remarks included an emphasis on his Northumberland connections through agriculture and other industries, and both Mr. Fraser and Mr. Maybee said they hoped to address W...worth people on political questions in the near future.

Mr. P. S. Ewing in response to the request of Rev. Father Cleary, who has been in charge of the parish, fulfilled the duties of chairman very acceptably.

Supper was served in the Exhibition building on the Fair grounds to hundreds of persons from the village and country, and from Hastings, Norwood, Campbellford and other towns in the district. Among those who helped in the details of work were Mrs. P. Moran, Miss Minnie Gallagher, Miss St. George, Miss Morrison, Miss Bain, John O'Reilly, Edward Duff, William Drain, John Shea and John Gorman.

At the fancy work booth were Miss Irene O'Reilly and Rose Convey, and at the refreshment stand Leo Lonergan and Don Moran.

Soft Ball Games.

Two softball games were played, Warkworth girls defeating Hastings by 17-5 and Hastings' young men trouncing Warkworth by 15-8. The personnel of the girls' teams follows:

Warkworth: Mrs. Smith ss; Annie Mackenzie 2b; Ina Bowen 1f; Onlie Vanallen rf; Monica Lonergan 3b; E. Partridge 1b; H. Poole c; Nettie Greenly p; May Lonergan cf.

Hastings: A. Bonds 3b; D. Hubbs cf; G. Hogarth 1b; K. Clapper 2b; M. Duncan lf; M. Dodd c; T. West p; L. Dodd ss; V. Oliver rf.

Score by innings:

Warkworth .. ..235025x—17
Hastings .. ..0003020— 5

Umpires: Dr. Hess, Will Anderson and Herb Nelson.

The men's teams were:

Hastings: Harrington 3b; Stevenson 1b; S. Scriver ss; L. Hill rf; C. Scriver lf; Art Cassidy c; G. Bailey p. I. Doonan 2b; C. Baker cf.

Warkworth: McKague c; N. Thompson ss and p; L. Palmateer lf; I. Duncan 3b; W. Bowen 2b and ss; A. Workman 1b; M. Dawson cf; E. Darling p and ss; L. Greenly rf; Booth sub 2b.

Score by innings:

Hastings .... 411200331—15
Warkworth ....043000001— 8

Umpires: W. Wellman, Hastings, and B. Thompso , Warkworth.

Yesterday's social was arranged on short notice, but was entirely successful due to the efforts of Rev. Father Cleary and the parishioners who will have a substantial sum to present as a gift to Father Ferguson on his arrival home.

IDOL IS REPLACED.

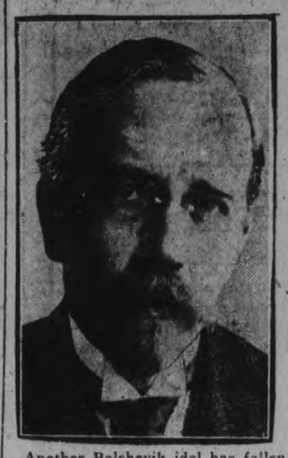

Another Bolshevik idol has fallen. Leon Kamoneff, above, commissar of trade, once member of the so-called triumvirate which rules Russia and one of the principals of the communist world, who has been replaced by a mere youth, M. Mikoran of Tiflis, a friend of the head of the communist party.

ENNISMORE NEWS.

ENNISMORE, Aug. 26.—Messrs. Daniel and Patrick Crough left for the West last week on the harvesters' excursion.

Mr. and Mrs. John O'Connor and children and Mr. Fergus Crowley of Detroit are spending their vacation with friends here.

Mr. Percy Killen of Toronto is holidaying at his home here.

Miss May Moloney of Chicago is visiting her father, Mr. Eugene Moloney.

Mr. and Mrs. Harry Redmond and Miss Flora Crough of Rochester are spending a few days with Mrs. Daniel Crough.

The Misses Katie and Zita Twomey of Detroit are enjoying a few holidays with their parents.

The annual lawn social held in connection with St. Martin's Church last Thursday evening was a decided success. There was a large atetndance. A total of $500 was realized at the gate.

The Ennismore ladies lived up to their name for splendid cooking for a splendid fowl super was served to everyone.

The committee in charge were Mrs. T. J. Crough, Mrs. T. T. Crough, Mrs. John Shannahan, Mrs. James Gifford, Mrs. Wm. H. Crough, and Mrs. Elmor Hickey.

All the booths did a flourishing business and were sold out early. Miss Theresa Doran was in charge of the fancy booth, which was filled with many valuable articles. She was assisted by the Misses Clara Murphy, Mary Killen, Mary Harrington, Eugenie Gifford and Florence Sullivan. The evening's entertainment closed about eleven o'clock, and it is needless to say that everyone present throughly enjoyed it.

TRACTOR CRASHES THROUGH BRIDGE

Thirty Foot Span Collapsed East of Norham.

(Examiner Correspondence.)

WARKWORTH, Aug. 26.—Crashing through the highway bri... over the creek about a mile east ... Norham, late Tuesday afternoon, a tractor engine, owned by George Palmateer, of Norham, dropped twelve feet into the stream, where it still lay on its side Wednesday evening. It carried the driver, Percy Zufelt, ...ith it into the water, and both Mr. Palmateer and Mr. Zufelt had narrow escapes from serious injury. The bridge was a thirty foot span on concrete piers. The long stringers were snapped off by the weight of the engine, which was hauling a threshing outfit.

EAST EMILY NEWS

EAST EMILY, August 26.—Miss Alta Moncrief of Peterboro spent Tuesday afternoon under the parental roof.

Miss Ida Switzer spent Thursday visiting at the home of her sister, Mrs. Alvin Drain, of Clarina.

Mr. and Mrs. Herb. Jackson has returned home after spending the past week visiting their son Donald in Detroit.

Mrs. Arthur Fee and daughter, Miss Betha, have returned home to Toronto after spending the past two weeks with relatives in East Emily.

Mr. Fred. Bell of Peterboro spent Tuesday evening at the home of Mr. Geo. C. Franks.

Mr. Herb. Choate of Muskegon, Michigan, spent Wednesday the guest of Mr. and Mrs. Walter Moncrief.

Master Clinton Magee of Peterboro is visiting at the home of his uncle, Mr. Wm. Howden.

Mrs. A. Livingston and daughter, Miss Annie, of Barrie, spent Wednesday the guests of Mr. and Mrs. Walter Moncrief.

Mrs. Lank Wilson and daughter, Mrs. Howard Lusk, and baby, spent Thursday visiting at the home of Mr. and Mrs. Richard Howden in Omemee.

Mrs. Francis Fee spent the past week visiting Mrs. Robt. Mahood, of Reaboro.

Mr. Harry Dunford of Lakefield spent Sunday evening visiting Mr. Alvin Franks.

Rev. Mr. Earle of Port Credit is renewing old acquaintances in East Emily.

Mrs. Gamsby of Millbrook is visiting her sister, Mrs. Wm. McQuade.

Mr. Ferdon Franks spent Friday with relatives in East Emily.

Miss Vivian Webster has returned home to Oakwood after spending the past week visiting Miss Marion Storey.

Mrs. L. Ferguson of Peterboro spent Thursday visiting her sister, Mrs. Arnott Boate.

APPOINTED CARDINAL.

Monsignor Luigi Capotoste, of Rome, who was recently appointed a cardinal, from his latest photograph.

That "Kruschen" Feeling!

Show us the man or woman that's never fallen victim to the glamour of the circus, and we'll show you somebody that's never been young.

Now the circus is the pulpit of the gospel of physical fitness. You know that feeling of unreasonable envy that grows on you as you watch the performers' breathless feats? Isn't the explanation of it the dreary fact that you're not so fit yourself as you'd like to be — that a sedentary life has lowered your vitality and sapped your energy?

Isn't it time to put an end to this sorry state of affairs? Isn't it high time you enlisted the help of the "little daily dose" of Kruschen Salts?

As much as will lie on a 10-cent piece every morning, tasteless in your first cup of coffee or tea, provides your eliminating organs with the reminder and the daily aid that nature prescribes; but, in the stuffy indoor inactive life you're forced to lead, fails to supply from your food in the natural way.

Each little pinch is a blend in nature's own proportions of nature's six essential mineral salts. Every scrap of the poisonous waste-matter that results in constipation, and all the attendant evils of constipation, is gently but surely driven out of your inside. Clear, refreshed blood is sent coursing gloriously through your every vein, to set you tingling from top to toe with "that Kruschen feeling!"

Buy a bottle of Kruschen Salts now — and start the "little daily dimeful" at once. You'll grow steadily fitter every day, and your spirits will reflect the change. It's the little daily dimeful that does it!

Tasteless in Coffee or Tea

Put as much in your breakfast cup as will lie on a 10 cent piece. It's the little daily dimeful that does it.

Kruschen Salts

Good Health for Half a Cent a Day

The dose of a dimeful taken every morning is found in practice just the right amount of a most invigorating daily tonic. The medicinal dose for persons suffering from pains of rheumatism, gout, lumbago or sciatica, or habitual constipation, with inactive liver, etc., is half to one teaspoonful in a tumbler of hot water before breakfast. Every druggist sells Kruschen. A 75c bottle lasts three months. This works out at half-a-cent a day for health and happiness. Get a bottle at your druggist's to-day and start to-morrow. It's the little daily dimeful that does it!

SOLE IMPORTING AGENTS: CHARLES GYDE & SON, MONTREAL

Make Presentation.

On Friday evening the members of St. James' Anglican Church gathered at the home of Mr. W. J. Clark to spend a social evening and make a small presentation to Miss Mildred before she enters a new life.

Mr. Lloyd Boate read the address and Mr. Herman Franks made the presentation such as follows:

Omemee, Ont., August 19, 1926.

Miss Mildred Clark.

Dear Mildred,—It is with mingled feelings we, the members of St. James' Church, are gathered here to-night. We feel sorrow when we think of losing one of our bright young people, and especially as you have been so beneficial in our church as organist for a number of years.

We realize that this meant a great effort on your part. You were always willing to give your best to the church under any circumstances. We feel glad when we think of the new and happy life you are entering into; and glad to know you are not going away from our midst.

Our earnest hope is that we have not lost a member but gained one. As a slight token of our appreciation of your services as organist, we ask you to accept this purse, with best wishes for a happy and prosperous future.

Signed on behalf of the Congregation,

Herman Franks.
Lloyd Boate.

A very pleasant evening was spent in games and music. The evening broke up about midnight, every one wishing Mildred much success and happiness when she enters her new home.

The WILLIAMS PIANO

Living Room Model

is the result of three-quarters of a century's experience in fine piano building.

Made throughout in Canada, and sold everywhere on a fair one-price basis—$450 (plus transportation).

The Williams Piano Co. Limited
Oshawa - Ontario

J. M. GREENE MUSIC CO. Ltd
Home of Good Music
We Are Exclusive Representatives
Charlotte St.

A *friendly and a cordial drink to cheer the evening meal*

ANOTHER night! Another meal! How tired you get of "the same old thing."

Why not vary the daily routine a little by serving "Canada Dry" for dinner?

Serve it as you would a rare old wine—in graceful, tinkling crystal. Watch it dance and sparkle. Catch the delicate, enticing bouquet. Note the pale, champagne-like color. Then raise it to your lips and drink.

Revel in its keen refreshment—in the joyousness it adds to any meal. Reflect how it sets you tingling—sends you away from the table feeling keener, fresher, brighter.

No other ginger ale can bring you such refreshment because there is no other ginger ale like *"Canada Dry."*

This fine old Canadian product has been the most amazing success in the beverage industry and it is now sold throughout the United States and in almost every country in the world. Canadians have a right to feel proud of this success because every bottle sold is a message to someone about the quality of "Made-in-Canada" goods.

Serve it tonight at dinner and surprise your family and your guests. You will never forget the wonderful flavor.

Special Hostess Package

A new way of packing "Canada Dry." Ideal for home use. Twelve bottles in a substantial carton. You will be especially glad to have it handy for your dinners at home or when friends drop in unexpectedly. This Hostess Package is sold by all "Canada Dry" dealers.

"CANADA DRY"
"The Champagne of Ginger Ales"

Made in Canada by J. J. McLaughlin Limited, Toronto and Edmonton. Established 1890. In U. S. A., Canada Dry Ginger Ale, Incorporated, New York

By Appointment to Their Excellencies, The Lord and Lady Byng of Vimy

Young Lady From Beaverton Will Be Mrs. "Santa Claus"

OTTAWA, Ont., Aug. 25 (Canadian Press)—Who wouldn't like to be Santa Claus' wife? Heretofore litle has been known about that mythical lady, but now, from New York comes the news that recently "Santa Claus" took unto himself a bride from Beaverton, Ont. John Duvall Gluck, 47, of Bradley Beach, N. J., who as president of the Santa Claus Association of the United States receives Christmas mail addressed to Santa Claus obtained a license to marry Miss Gertrude Avery, 25, a graduate nurse of Beaverton. The ceremony was performed in the Municipal Building of New York.

Are in every Grocer's Window

Dusty: "Hello, folks! We're just in time to help you with house-cleaning, before school opens."

Goldy: "Let the Gold Dust Twins do your work."

Dusty: "Gold Dust Cleanser quickly removes the most obstinate stains, scorches and discolorations. It cleans the bathtub in a jiffy and leaves a pleasant odor."

Goldy: "It's suday and ideal for aluminum, too.'

Dusty: "Our Sunny Monday Laundry Soap lightens the labour of washing and lengthens the life of your clothes."

Goldy: "Sunny Monday is a pure white Laundry Soap."

Dusty: "Dishes have to be washed three times a day—1095 times a year—our Gold Dust Washing Powder makes dish water that *dips*, it *cuts grease* and dirt in a twinkling."

Goldy: "Gold Dust Washing Powder keeps everything sweet and clean. It scours sinks, refrigerators, kitchen cabinets, stoves, floors, doors, windows, etc."

Dusty: "For the toilet and bath we know no better soap than our pure, white Fairy Soap. It lathers profusely, rinses off easily and *it floats.*"

"Watch for the products of the Gold Dust Corporation in the windows of the Independent Grocers all this week and read the rules of the Gold Dust Contest."

INDEPENDENT GROCER

Buy from the Independent Grocer in your neighborhood

SPECIALS FOR FRIDAY!

Strong Duck Shirting

Here in a good medium shade of blue and in khaki. Both good looking and good washing colours. Serviceable materials for shirts for the outdoor man, for children's play suits, etc. Price, per yard..... **29c**

Cotton Damask Serviettes

This was a special clearing lot we secured at a low price. They are a good size, with clear damasked pattern, and all first quality goods. Sale price, each..... **19c**

Four Cotton Specials

Heavy Factory Cotton..19c
Jumbo Weight Factory..25c
Fine White Bleached Cotton, yard.....19c
Cambric - Finished Bleached Cotton, yard.....24c

Pretty Lace Curtaining

Some Madras, some odd patterns in Nottingham Lace in white or cream. They vary from 32 to 36 inches in width, and are specially priced at, per yard..... **29c**

Children's Summer Hats

All well made little Hats of white or buff coloured repp. All good washing Hats and the very thing for the small boys' summer wear. They're worth 85c, and are selling at..... **49c**

Children's Knit Bloomers

Children's Jersey Knit Bloomers in pink, peach, blue, mauve and white. Sizes 2 to 12 years. All fitted with good quality elastic at waist and knee. Clearing at **23c**

Silk Knit Scarves

They are, including the fringe, 80 inches long and 18 inches wide. The lot includes several very pretty combinations of various colourings. A real summer weight Scarf, woven in imitation of the Spanish lace. They are selling at..... **49c**

Women's Knitted Suits

The Knitted Suit is here to stay for a while and makes a serviceable outfit for holiday, sports and early fall wear. This line is here in a mixture of wool and silk and in pretty shades of green, sand, blue, buff, tan, etc. Sizes from 34 to 40. Price.... **$10.90**

Pure Thread Silk Hose

They are of pure thread silk, strengthened with fine lisle thread at foot and top of stocking. The colour assortment includes all the season's best shades. These are made in our own factory, and are a splendid value at, per pair..... **$1.50**

Unbleached and White Sheeting

A good wearing, closely woven, round thread Sheeting in the fully bleached and unbleached grade. Comes in the 72-inch width. Selling at, per yard..... **47c**

Children's Fancy Socks

Lisle Socks, Silk Socks, Plain Coloured and Fancy Patterned Socks. Still a good assortment of colours and sizes. Per pair..... **29c**

Colored Turkish Towels

They are heavily napped Towels with all-over jacquard pattern and with ends coloured in tints of blue, gold, mauve and pink. Size 20 x 40 inches. A serviceable size for bathing and general use. Sale price..... **59c**

Fine All Linen Towels

Heavy in weight, all-linen and made in old Ireland. They are a light cream colour that will wash perfectly white in a short time. In the practical 18 x 34-inch size. All hemmed ready for use. Sale price..... **39c**

Feltol Floor Covering

Feltol is a Felt Base Linoleum. We stock it in a good tile and fancy patterns. Once fitted to your floor it wears well. A Linoleum that costs little and always looks well. Sale price, per square yard..... **46c**

Inlaid Linoleums

Tile patterns for bathrooms, patterns for kitchens, sunrooms, living-rooms, halls, etc. The Inlaid is a floor covering that lasts; pattern is good until Linoleum is worn out. In the 2-yard width only. Price, square yard, **$1.45**

THE HALL STORE

EXAMINATION RESULTS

MILLBROOK, Aug. 26.—Students from Millbrook who were attending Port Hope High School last term and who have been successful in passing their Upper School examinations include:

Robert Shaw—French authors, I; French composition, II; algebra, II; geometry, I; trignometry, I; physics, III.

Ernest Burnham—French authors, C; French composition, C; English composition, C; algebra, C; geometry, II; trignometry, I.

Jean L. Burnham — French authors, III; French composition, C; algebra, C; geometry, III; trignometry, I; physics, C.

Jas. I. Larmer—Literature, III.

The following university matriculation honors have been awarded as a result of the examination:

R. Shaw—First-class honors in mathematics (3 papers), second-class honors in English.

Larmer, James I.—Literature, III.

Shaw, Robert B.—French authors, I; French composition, II; algebra, II; geometry, I; trignometry, I; physics, III.

The following university matriculation honors have been awarded as a result of the examination:

Burnham, Ernest L.—Second-class honors in mathematics (three papers).

Burnham, Jean L.—Second-class honors in mathematics (three papers).

Clare, Florence G.—Second-class honors in Latin, third-class in French, second-class in history, third-class in physics.

Foley, Mary G.—Third-class honors in English.

Shaw, Robert B.—First-class honors in mathematics (three papers), second-class in French.

MILLBROOK NEWS.

MILLBROOK, Aug. 26.—Mrs. C. Purser, of Toronto, is visiting her sister, Mrs. M. Sutton, Anne street.

Mrs. Walter Harkness and little daughter, Betty, have been visiting her father, Mr. J. J. Clarke, and sister, Mrs. B. B. Dawson, for the past two weeks.

Mr. J. A. Vance has been absent recently acting as judge for standing field crops at Coe Hill, Bancroft and other points.

Misses Marguerite Russell, Thelma Ball, Florence Fallis, Edna Lowery, M. Trew, Florence Hurd, Jean and Isabelle Syer are members of a party of girls who have taken a cottage at Chemong Park for a week's outing.

Miss Emma Sloan, of Toronto, who has been visiting her brother, Mr. S. Sloan, has returned to the city.

The many friends of Mrs. W. G. Pendrie will be glad to learn that she is convalescing from her recent illness.

A. J. Fallis, M.P.P., was a business visitor to Toronto on Tuesday.

Mrs. Wesley Wood, Mr. Allen Wood and Miss Florence Fallis motored to Toronto on Sunday, going to see Miss Effie Wood, who is a patient in the Orthopedic Hospital. Miss Wood is receiving treatment for a fractured hip, the result of a fall when running in a race at the Presbyterian Sunday School picnic at Cobourg last summer. The bone has not knit properly, and five weeks of treatment at the Orthopedic Hospital it is hoped will correct what is wrong.

Mrs. J. Wesley Walsh is the guest of Mr. and Mrs. W. Fred. Fallis, Fallis line, this week.

Mrs. W. S. Given, of Shreveport, Louisana, who has been visiting her son, Mr. Reg. I. Given, Toronto, is the guest of Mrs. John Allen.

Mrs. William Carveth, Mrs. Frank Carveth and two children, of Toronto, are guests of Mr. and Mrs. S. R. Carveth.

Mr. A. H. Barnes, of the Bank of Toronto staff, is taking his annual two weeks' vacation, visiting at Stirling, Toronto and other points during his absence. Mrs. Barnes and family are at present holidaying at Stirling, expecting to return home this week.

MARMORA NEWS

MARMORA, Aug. 26.—Mr. Gordon Gray is moving into the residence recently vacated by Mr. Marshall McCoy.

Messrs. J. Dale and J. D. Narvie motored to Belleville on Monday.

Mr. and Mrs. Tom Gray were home from Lakefield over the week-end.

A million smiles

Woodward's Gripe Water has been keeping babies smiling for seventy-five years. During teething, when red and swollen gums are throbbing—for wind on the stomach, or diarrhoea, Woodward's Gripe Water is the certain and safe remedy. It is absolutely safe for baby.

As all druggists

The most famous of all correctives for:
Colic Teething Indigestion
Flatulence Looseness
Disordered Stomach Acidity
Peevishness

Sales Agents:
HAROLD F. RITCHIE & CO. Limited
10-18 McCaul Street, Toronto

WOODWARD'S "Gripe Water"
KEEPS BABY WELL

CAMPBELLFORD HIGH SCHOOL PUPILS ADD TO 1925 LAURELS

90 Per Cent. of Candidates Succeed in Upper School Exams.

RESULTS ARE OUT.

70 P.C. of Successful Students in Honor List.

(Examiner Correspondence.)

CAMPBELLFORD, Aug. 26.—Another chapter of success is written into the records of Campbellford High School with the announcement of the Upper School Examination. The report from the Department of Education shows that 90 per cent of the local candidates were successful and 70 per cent of the successful students are in the honor list.

Miss Helen MacDonald is the winner of the Mabel Hay Scholarship, which is given to the student obtaining the highest standing and who attends Normal School.

The Upper School results bear further testimony to the efficiency of Campbellford's High School teachers under the principalship of Mr. E. H. Greig, and must above all be a great satisfaction to the students whose efforts were guided so competently here last year.

The results follow:

First Class Honors (75 to 100) 1. Second Class Honors (66 to 74) 2. Third Class Honors (60 to 65) 3. Pass (50 to 59) C.

Abernethy, Cleta.—Geom. C, Trig. C, Fr. Au. C, Fr. Comp. C.

Archer, Staunton.—Comp. C, Lit. C, Trig. 2, Fr. Au. 3, Fr. Comp. 2.

Bailey, Gerald.—Comp. 3, Lit. 2, Trig. 2, Fr. Au. C, Fr. Comp. 3.

Baker, Ward.—Comp. C, Alg. 2, Geom. 2, Phys. C, Chem. 2.

Blute, Edmund.—Fr. Comp. C.

Bonnycastle, Doris—Comp. C, Lit. 2, Fr. Au. C, Fr. Comp. 3.

Carr, Stuart.—Comp. 2, Lit. 1, Lat. Au. 2, Lat. Comp. 2, Fr. Au. 2, Fr. Comp. 1.

Clegg, Leslie.—Lit. 3, Alg. 1, Geom. 1, Fr. Comp. 3.

Cleniens, Irving—Comp. C, Lit. C.

Craighead, Jean—Hist. 2, Alg. C, Geom. 3, Trig. 2, Lat. Au. 3, Lat. Comp. 1.

Everson, Ruby.—Comp. 3, Trig. C.

Forde, Nettie.—Comp. C, Lit. 3, Fr. Au. 3, Fr. Comp. 1.

Godden, Kenneth.—Comp. 2, Lit. C, Trig. 1, Fr. Au. C, Fr. Comp. 2.

Haig, Jack.—Comp. C, Lit. 2, Hist. 3, Fr. Au. C

Hardy, Bertha—Comp. 2, Lit. 1, Fr. Au. 2, Fr. Comp. 1.

Ibey, Thornton.—Trig. 1, Phys. C.

Johnston, William.—Comp. 2, Lit. 2, Hist. C, Trig. 1, Bot. 3, Zool. C.

Little, Alex.—Comp. 3, Lit. 1, Trig. 1, Fr. Au. 2, Fr. Comp 2

McAvoy, Jack.—Lit. C, Alg. 3, Geom. 3, Phys. C, Chem. 2, Lat. Comp. C.

MacDonald, Helen.—Hist. C, Alg. C, Geom. 2, Trig. 1, Lat. Au. C, Lat. Comp. 3, Fr. Au. 2, Fr. Comp. 3.

McComb, Douglas.—Comp. 3, Lit. 1, Trig. 1, Fr. Au. 1. Fr. Comp. 1.

McGee, Garnet.—Comp. C, Lit. C, Hist. C, Geom. 2, Bot. 2, Zool. C, Fr. Au. C, Fr. Comp. C.

McNamara, Gibson.—Hist. C, Alg. C, Geom. 3, Trig. 2, Phys. C, Chem. 1, Lat. Au. C, Lat. Comp. C.

Massie, Emma.—Alg. 3, Geom. 1, Trig. 1, Bot. C, Zool. C, Phys. C, Chem. 3.

Milne, Margaret.—Comp. 2, Lit. 1, Fr. Au. 2, Fr. Comp. 2.

Nelson, Janet.—Hist. C, Alg. C, C. Geom. C, Trig. 1, Lat. Au. 2, Lat. Comp. 3.

Newman, Le Roy.—Hist. 3, Alg. 1, Geom. 1, Trig. 1, Phys. 2, Chem. 2, Lat. Au. 2, Lat. Comp. 2.

Sanders, Winnie.—Hist. 2, Alg. 2, Geom. 1, Lat. Au. 1, Lat. Comp. 1.

Stephens, Cecil.—Lit. 1.

Thomas, Everett.—Alg. 1, Geom. 1, Phys. C.

Townsend, Joseph.—Fr. Au. 3, Fr. Comp. 2.

Young, Robert.—Comp. 3, Lit. 3, Hist. 3, Alg. 1, Geom. 1, Trig. 1, Lat. Au. 2, Lat. Comp. 2, Fr. Au. 2, Fr. Comp. 2.

BRANDS TAKEN OVER.

Canadian Postum Co. To Make Jello-O and Swansdown.

Following the announcement some time ago of the purchase of Jell-O Company and of Igleheart Bros. by the Postum Cereal Company, the latter company now announce that, effective September 1st, the sale of all products of these three companies in Canada will be through the Canadian Postum Cereal Company's organization. This should mean greater efficiency and economy and should not only improve the position of the Canadian Postum Cereal Company, but should give considerable benefit to both the wholesale and retail grocery trade throughout the country.

CROP REPORT.

Annual Result of Agricultural Society Field Competition at Douro.

The following is the result of the Douro and Dummer Agricultural Society field crop competition in oats: First, David Rose, 90 1-2 points; second, Allan U. Payne, 90 points; third, Arthur Edwards, 89 1-2 points; fourth, David Drain, 89 points; fifth, Fred Fitzgerald, 88 1-2 points; sixth, Frank Leahy, 88 points; seventh, Archie Fitzgerald, 86 points.

REV. J. WILKS RELIEF PASTOR

Has Acted in Millbrook United Church During Holiday Season.

MILLBROOK NEWS.

MILLBROOK, Aug. 26.—Rev. Joseph Wilks, who has been occupying the pulpit of the United Church for the past three Sundays during the absence of the pastor, who is on holidays, interested his hearers, particularly at the Sunday morning service, by the statement that within a week's time it would be ten years since his coming to Millbrook from California to make his home.

During that time Mr. Wilks had made a host of warm friends in the community and beyond its bounds and among the membership and adherents of all denominations.

Expressing his appreciation of the many courtesies which have been extended to him during his residence here, Mr. Wilks said that the privilege he prized above all others was that of preaching during the period of the pastor's holidays each summer—a privilege which the Quarterly Board has asked him to accept during the entire ten years, and to which he has considered it a pleasure and a means of grace to respond. There was no doubt in the minds of his listeners that to the congregation his ministry has been both acceptable and profitable.

Strongly evangelistic in his preaching and bringing the subject of personal responsibility forcefully home to his hearers, Rev. Mr. Wilks' subjects during the three Sundays he has occupied the pulpit this summer included: "The Place of Our Sanctuary," "Men and Trees—a Comparison," "Losing the Sense of God's Presence," "An Urgent Call, Be Strong," "God's Advice for Men Today" and "Returning to God."

Entertained Friends.

Miss Jean Stinson recently entertained a number of her young friends in honor of her visitor, Miss Hope Thompson, of Belleville, the gathering being on the occasion of the hostess' fourteenth birthday. Fine weather favored the event, which was held on the lawn, when tennis and other games were enjoyed, Councillor and Mrs. P. Stinson doing all in their power to give their young guests the happiest possible time.

Among those present were: Mary and Marjorie Vance, Dorothy Gilmour, Eva Howson, Nellie Miller, Robina Challice, Miriam Lord, Toy Nattrass, Hazel Morton, Marguerite Hawken, Geraldine McKpight, Helen Campbell, Kate Donnelly, Marian and Martha Earle, Ruth Thorndyke, Margaret Russell, Nancy Whyte, Charlotte and Annie Mc. Mahon, Dorothy McDowell, Elma Davis, Mary Nattrass, Myrtle Reeves (Toronto), Margaret Fallis, Vanita Ingram, J. Stinson and J. McKnight.

Many Friends Here.

Miss E. C. Hawken, missionary-teacher at the United Church Home and Boarding School for Ruthenian children, Wahstao, Alberta, has many warm friends in Millbrook and vicinity who will be interested to learn that she spent her annual month's holiday in the East this summer owing to her father's ill-health, leaving Toronto for return to her Western field of labor on Monday, August 23.

Mr. Hawken will probably spend the coming winter with his son in Vancouver, and it is possible that it will be necessary for Miss Hawken to resign her position another year and devote her time to the care of her father altogether. A family reunion at Markdale, where the homestead is located, in honor of her father's 79th birthday, was a pleasing feature of Miss Hawken's holiday stay.

Speaking of the work in the West, Miss Hawken, who has now had eight years' experience of labor among the Ruthenians, particularly the children, states that the West is very hot and dry this year in Alberta, and that nineteen children who are orphans, have been kept in the home all through the holidays. The broken homes in the colony, the result of separation of husband and wife, one or other deserting home and family, leave heart-breaking conditions with which the missionaries have to deal. "Every child has a right to be well-born and taken care of by both parents. It makes our hearts ache to see some of our boys and girls shedding bitter tears because mother ran away and left them. One of our boys had a good home in Edmonton. His mother left three years ago and took the baby girl with her, leaving him with his father. The latter was fairly good to him until he fell in love with another woman when he sold everything, found a boarding house for his boy, slipped out under cover of darkness, and has not been heard of since. No money was sent for board, so the boy was reported to the Children's Department in Edmonton, and the authorities placed him in our home. He is a merry, healthy, noisy boy of twelve years, but sometimes the loneliness weighs on him and he cries and cries—not a friend in the world but us. But he loves the mission and says he knows the Lord was good to him when He had him placed there."

The Wahstao Home is larger and nicer than the one at Kolokreeka where Miss Hawken spent six years, the present building having been put up in 1916. "A picture is always interesting to a Ukrainian. They keep the Sunday School cards, tickets, picture rolls, etc., and their walls are just lined with them; an artistic arrangement, too, but the color schemes are not always pleasing. They love all colors massed together, even in their clothes. We often see women with yellow head shawls, purple sweaters and orange or green skirts."

It is probable that the Nile has a greater variety of fish than any river in the world. An expedition sent recently by the British Museum brought back 9,000 specimens.

RED ROSE "is good COFFEE"

WHERE QUALITY COUNTS — DOMINION STORES LIMITED — WHERE QUALITY COUNTS

Canadian National Exhibition

TORONTO—Aug. 28th to Sept. 11th

Be sure and visit our booths in the Pure Food Building. The Dominion Stores Limited stand for Groceries of High Quality. Merchandise under our own label carry our Personal Guarantee. Look for merchandise under these Brands: "Domino", "Braeside", "Bayside", "Mayfield", "Richmello". You can be assured that such merchandise is the best that money can buy. You also get the added advantage of Dominion Stores Low Prices.

BOYS and GIRLS—We have something for you at the Exhibition.

TEAS — A Delicious Blend of Ceylon and Assam Teas
Richmello 79c lb.
Domino 73c lb.
D.S.L. Bulk 63c lb.

BACON — MAYFIELD BRAND — Machine Sliced
Always Uniform
You will like it
47c lb.

COFFEE — RICHMELLO Blend
1 lb. TIN 65c lb.
½ lb. TIN 35c lb.

Sovereign Brand SOCKEYE SALMON
1 lb. 37c
½ lb. 19c

Domino Brand Tomato Catsup 10 oz. Bot. 19c

Dominion Corn Flakes 3 pkts. 29c

Bayside LIGHT SYRUP Pears 2 TINS 27c

Bayside CHOICE QUALITY Peas No. 4 SIZE 15c tin

BRITANNIA SPINACH — Every bit as good as the fresh vegetable and cheaper 10c TIN

CHRISTIE'S Assorted Sandwich Biscuits 35c lb.

Fancy Crosby Corn 20c TIN

Brunswick Sardines 3 TINS 15c

PRESERVING REQUISITES
Crown Jars Small 97c doz. Med. $1.12
Rubber Rings 8c doz.
Parawax 2 Pkts. 25c
Certo BOTTLE 32c

Imported Licorice Allsorts 32c lb.

Good Strong Corn Brooms 39c

These prices in effect for one week from date of this newspaper 140 D

Hair Dressing and Manicuring Parlors in charge of Miss Murney

The CRESSMAN Company Limited

Ladies' Shoe Shine Stand in the Shoe Dept. Second Floor

August Free Service and Furniture Sale!

FOUR MORE DAYS
FRIDAY, SATURDAY, MONDAY, TUESDAY
And Adieu to "Free Service"

Madras Curtain Muslin
GREATLY REDUCED

These come in he natural shade; some also in the dark Arab ground with the natural color design. Plain and wide taped edges.

All our $3.00 range. Special, yard $2.19
All our $1.00 and $1.25 range. Special, yard ..79c
All our 75c and 85c range. Special, yard 63c
All our 59c and 65c range. Special, yard 49c
All our 45c and 50c range. Special, yard 35c

THIRD FLOOR—ALL SUBJECT TO FREE SERVICE

Curtain Nets At Reduced Prices

All our 75c qualities. Special, yard 59c
All our 65c and 59c qualities. Special, yard ...43c
All our 45c and 50c qualities. Special, yard ...37c
All our 35c and 40c qualities. Special, yard ...29c

ALL ARE SUBJECT TO FREE SERVICE
THIRD FLOOR

42 AND 45-INCH
Filet and Silk Nets $1.19 Yd.
REGULAR $1.75 AND $1.50

Best quality Lever Lock-Stitch Filet and Silk Nets, plain and lace edge.

LAST 4 DAYS OF FREE SERVICE
THIRD FLOOR

50-In. Curtain Nets, $1.49 Yd.
REGULAR $2.25 AND $2.00

Our entire range in 50-inch Fine Filet Nets with lace edges, suitable for your living and dining-room. Usually sold up to $2.25 yard.

LAST 4 DAYS OF FREE SERVICE
THIRD FLOOR

Casement Cloth, 89c Yd.
WITH FREE SERVICE

50-inch Sunfast Casement Cloth, splendid quality. Colors are blue, rose, green, brown and orchid. Regular price, $1.00 yard.

THIRD FLOOR

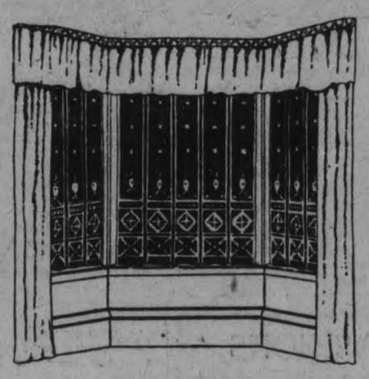

SILK PANELS
SPECIAL
$2.95
WITH FREE SERVICE

Beautiful Silk Panels, one design only, fringed at bottom. Guaranteed to launder and look well for a long time afterwards. Size 48 inches wide and 2¼ yards long.

THIRD FLOOR

$1 and $1.25 Nets, 78c Yard

These Nets are of Imported Filet All-over and Bungalow. Extra good value. 38, 42 and 45 inches wide.

SPECIALLY PRICED FOR THE LAST DAYS OF FREE SERVICE
THIRD FLOOR

Marquisette 29c Yard
WITH FREE SERVICE

Full 36-inch Marquisette, plain and bordered edge. White, cream and ecru.

THIRD FLOOR

Armure Cloth 89c Yard
FOR ARCH CURTAINS

Reversible Armure Cloth for your arch curtains. Splendid weight and the reversible colors are blue, rose, brown and green. 40 inches wide.

THIRD FLOOR

Colored Madras
FOR SIDE CURTAINS

Splendid quality Colored Madras for your side drapes, 36 and 50 inches wide. Colors are brown, blue, rose and green.

36-INCH 59c Yd. 50-INCH $1.19 Yd.

THIRD FLOOR—WITH FREE SERVICE

Frilled Curtains

Made of a good quality Crossbar Marquisette with the double-stitched ruffle. Complete with the tie-backs.

79c Pair

THIRD FLOOR—SPECIALLY PRICED

Domestic Swiss Muslin

Swiss Muslin for your bedroom curtains, in two widths—36 and 45 inches wide. Regular price, 45c.

32c Yard
THIRD FLOOR

French Velour
SINGLE AND DOUBLE-FACED

Guaranteed fast color in this French Velour to cleaning, sun and light. Full 50 inches wide. Colors are blue, rose, brown and mulberry.

SINGLE-FACED $2.79 DOUBLE-FACED $3.69

THIRD FLOOR—WITH FREE SERVICE

Congoleum Rugs 25% Off

Are you needing a Congoleum Rug? If so, here is your opportunity to save. Not all designs or sizes, but we have the following to clear:

1 ONLY .....SIZE 9' x 12'
7 ONLY .....SIZE 9' x 10' 6"
8 ONLY .....SIZE 9' x 9'
2 ONLY .....SIZE 7' 6" x 9'
10 ONLY .....SIZE 6' x 9'

THIRD FLOOR

Grasstex and Cocotex Rugs 25% Off

All our Summer Rugs and Porch Rugs we are clearing at a great reduction. Don't let this chance slip by.

25% OFF REGULAR PRICES
THIRD FLOOR

Linoleum and Floorcloth Specials WITH FREE SERVICE

Inlaid Linoleum $1.45 Sq. Yard
WITH FREE SERVICE

Very best quality Dominion-made line. Patterns that go through to the back. Guaranteed to wear well.

THIRD FLOOR

Painted Linoleum 95c Sq. Yard
WITH FREE SERVICE

Dominion-made, best quality, 2 and 4 yards wide, in a big range of the season's newest designs.

THIRD FLOOR

Floor Oilcloth 50c Sq. Yard

Best quality of Dominion Floor Oilcloth in floral, plaid, block and tile designs. Excellent wearing. 1, 2 and 2½ yards wide.

THIRD FLOOR

PRESENT STRUGGLE IN MEXICO DATES BACK TO REVOLUTION

Differences Began When the Church Stayed Neutral During Struggle.

SUPPORTED DICTATOR

Reform Laws Were Passed When Nationalists Gained Control.

The following brief history of the struggle between the government and the church in Mexico sketches in the outstanding incidents in the century-long conflict and presents a summary of the present chief legislative differences between the two. It was prepared by a United Press correspondent after a consultation with a spokesman for the Mexican Government and a representative of the Catholic church and is believed to be as impartial a statement of historical facts as is possible in the presentation of a situation every element in which is controversial to a greater or less degree.

The roots of the present religious struggle in Mexico reach back more than a century to the period when Mexico freed herself from the rule of Spain.

The Catholic church then was the state church in Mexico just as it was in Spain. With its traditional respect for established authority, the church refrained from assisting the revolution and there and then began the series of differences between the church and the civil government which has persisted intermittently to the present day.

Nevertheless, in that first of Mexico's many revolutions the two most revered figures in the early struggles for Mexican nationality were two Catholic priests, Fathers Hidalgo and Morelos, who raised the "cry of independence" from Spanish domination. Both were excommunicated by the church authorities, seized by the representatives of Spanish monarchy and put to death for their part in the uprising against the crown.

After the separation of Mexico from Spain was accomplished the church readjusted itself to the situation. It supported the efforts of Iturbide to make himself emperor, but his power waned and he finally fell. Through the long administration of the dictator, Santa Anna, who was in control when the war between Mexico and the United States was fought, the influence of the church supported his government.

When Mexico's first nationalist leader, Benito Jaures, emerged from the struggle that had been waged from the fall of Iturbide to that of Santa Anna, he took steps to dissolve all connection between church and government. In the constitution of 1857, modeled largely on that of the United tSates, Jaurez and his followers placed provisions which they thought, when articulated into specific law, would curtail the secular power of the church in Mexico. Soon afterward they decided them not sufficiently drastic to accomplish this purpose and passed the famous reform laws of 1859. These imposed restrictions on the activities of the church similar to those at issue in the present situation.

Meanwhile political conditions in Europe were such that it was possible, owing to the civil war in the United States, to interest some of the great powers in setting up a state in Mexico. Unpaid foreign claims, offenses against foreigners due to Mexican revolutionary unrest, an acquaintance with the potential wealth of the country, territorial and dynastic ambition, as well as sympathy in some quarters with the church's protests against the reform laws, were among motives ascribed to the interference with culminated in placing a European prince on a Mexican throne. The principal backers of this movement, among whom were many leaders of the Mexican church, believed that the Mexican people were unfitted for a democratic form of government and that only a monarchy could establish the life of the country on a sound basis.

Napoleon III of France was willing to support the attempt to establish a monarchy and lent the aid of French troops. When the extent of the French monarchial aims became evident, Great Britain and Spain, originally parties to a joint expedition to enforce the collection of claims, withdrew their forces. Maximilian, an archduke of the Hapsburg ruling house of Austria, was accompanied to Mexico by a French army and placed on the throne as emperor. His rule lasted but a few years. Shortly after the French soldiers withdrew, Maximilian was captured and shot.

During the administration of Maximilian the church in the main supported his government and the reform laws were not in effect. But when a republic again replaced the monarchy the reform laws under the administration of Tejada were reiterated and slightly amplified, again opening a wide breach between the church and the government.

Then Porfirio Diaz, called "the strong man of Mexico," took power He at first was inclined to enforce the religious provisions of the constitution and the reform laws which the church has always asserted were in violation of its right. But as his long rule lengthened, his policy toward the church changed. The laws were not abrogated but many of them practically lapsed through non-enforcement. In the latter portion of Diaz' regime, which lasted from 1884 to 1910, the ecclesiastical authorities gave their support to his administration.

Then came the great revolution. Diaz fled to France and Francesco Madero came to the presidency back by the growing agrarian movement. Fearing a return of the attitude of Jaurez and Tejeda, the church was inclined to favor the rise of Victoriano Huerta, who displaced Madero. Huerta's rule was short.

Carranza then emerged as the leading political figure and he not only attempted to have the reform laws enforced but to the constitution, adopted in 1917, during his administration, new provisions dealing with the church were added to those contained in the constitution of 1857.

Carranza fell and with his fall came the ascendancy of Alvaro Obregon as president. Ten years of civil war had made havoc of Mexico and Obregon devoted all his energy to the work of physical reconstruction. He evaded the church question except he when attacked the problem of primary education, declaring his intention to reduce the widespread illiteracy of the Mexican people. The religious problem did not come to an acute crisis during his administration. Only once did it approach such a point when Obregon compelled the papal legate to leave the country, claiming that the church authorities had violated the provisions of the constitution. The former president announced a few days ago, however, that the attitude of President Calles, his succesor, has his approval and support.

President Calles, a year after his inaguration, turned his attention to enforcing legislation which had come into being as the result of the long revolutionary struggle, including the religious laws. This action of the president led to the crisis now existing in the internal affairs of Mexico.

The religious laws are based on the 1857 constitution. Their genesis is in the statement in that document that:

"The federal authorities shall have exclusive power to exercise in matters of religious worship and outward ecclesiastic forms such intervention as by law authorized."

The church says that once admit this right on the part of the government and all rights which it claims to belong to the church are abrogated. The civil authorities hold that because of peculiar conditions in Mexico and the power that through the centuries had come to the church it is necessary to place this counter-power in the hands of the government.

The constitution of 1857 followed the statement just quoted with this:

"The church and state are independent of each other. Congress shall not enact laws establishing or forbiding any religion."

The constiution refuses to recognize or consent to the establishment of monastic orders. It forbids religious corporations to acquire title to or administer real property other than the buildings immediately destined to the purposes of such corporations. It forbids ecclesiastics to be legislators and this applies also to the office of president and vice-president.

a civil contract and abolishes the religious oath, substituting a simple

The constitution makes marriage promise to tell the truth and to comply with obligations.

The reform laws of 1859 provided that all church property "comes under the dominion of the nation." Church authorities were forbidden to accept gifts or indemnifications in the shape of real estate. Convents of nuns were regulated and provision was made for the repayment to nuns who wished to leave convents of the dowry paid on their entrance.

Transfers of wealth of the church covered by the reform laws to any individual or person who has not received authority from the government to receive the same were declared null and void.

The reform laws of 1873 were largely a reiteration of those of 1859. Those of 1874 made several additions in respect to the church. A guarantee of the exercise of all religions was proclaimed; authorized holidays were only those which had as their object the celebration of civil events and Sundays were designated as days of rest.

Religious instruction or the official practice of any religion was forbidden in any public institutions Religious acts or ceremonies were prohibited outside the church. All legacies given to ministers who may have given spiritual assistance to a testator during a sickness from which he died were declared null and void. Ministers of religion were denied privileges not enjoyed by other citizens. The right to receive alms was confined to the interior of churches.

The constitution of 1917 amplifies the law regarding primary education. Primary instruction both in public and private institutions is required to be secular. Religious institutions or ministers of any creed are forbidden to establish or direct schools of primary instruction. Private primary schools are permitted only if subject to official supervision. Citizenship is withdrawn from any one compromising himself in any way before any minister of any religious creed not to observe the present constitution or the laws arising thereunder.

Ministers are considered as persons exercising a profession and their activities governed by laws covering the profession.

State legislatures are empowered to designate the maximum of ministers of religious creeds according to the need of localities and only Mexicans by birth were permitted to be ministers.

Ministers are forbidden in meetings or in acts of worship or in propaganda to criticize the fundamental laws of the country, the authorities in particular or the government in general. They have no vote and are not eligible for office or entitled to assemble for political purposes.

Religious publications are forbidden to comment on poltical affairs. Political associations bearing any word or any indication as to religious belief are forbidden as are assemblies of a political character held in place of public worship.

The church maintains that these laws as a whole are a denial of religious liberty and ecclesiastical authorities deny that they are the real voice of the Mexican people.

The civil authorities claim that the regulations from 1857 on were made necessary by the attitude of those in control of the church and that if that institution confines itself within spiritual channels the laws touching the religious establishment will in no way hamper its activities.

SEEKS A BOSS WITHOUT VICE

Man With Record Moustache Will Not Work for Tobacco User.

WANTS WIFE, TOO

WINNIPEG, Man., August 25.—(Canadian Press).—Ivar Autunen, proud wearer of the longest moustache grown in modern times, and who has already ridden the rails and tramped a distance of 13,643 miles on the American continent in quest of an employer who doesn't smoke, drink nor chew tobacco, stopped recently in Winnipeg. His prize moustache measures twenty-two inches from tip to tip.

In winter time Autunen says he uses the curly growth as ear-muffs, during his long hikes across country. It is long enough to draw around and tie the ends together at the back of the head.

Being intrvieewed by reporters is not in Ivar's line, as he is deaf and speaks very broken English. He carries a letter explaining all about himself.

In addition to seeking an employer having all the virtues of abstinence in regard to alcoholic beverages and tobacco, he wants to find a wife. He admits, however, that it would be necessary for him to obtain steady employment before taking the matrimonial plunge.

When jobs are scarce Autunen makes the odd dollar exhibiting the "largest crop of moustachios in the world" as his letter of introduction claims. He also gets a small income from utilizing the growth for producing weird music, similar to that of an organ.

In his broken English the Finlander declared:

"Smoker is many times more dangerous than drunkard. He burn forest and houses; he make mine explosion, kill too much men and poison body."

PRESENTATION BY CHURCH CHOIR

Members Gather To Give Present To Fellow Chorister.

HASTINGS, Aug. 26.—The choir of the Church of Our Lady Mount Carmel gathered at the home of Mr. and Mrs. J. F. Jones on Friday evening and presented Miss Mary Barry, one of its members, with a handsome patent hat box fitted with toilet necessities. Miss Barry, whose marriage takes places this week, thanked the members of the choir for their gift, and a pleasant evening was spent in music.

Miss Barry entertained a number of friends on Saturday afternoon at a troussion tea at her home on the Gravel road.

The Ladies' Aid of the United Church held its annual garden party on Friday evening and a large crowd attended. A softball game was the main feature of interest, Hastings playing with Elgin, the former winning by a large score. Supper was served and the evening hours passed with much socialbility.

Dr. T. B. Stevenson, of Wetaskawin, Alberta, who has been visiting relatives in Hastings and surrounding places, was called home on account of the disability of his father, Mr. James Stevenson, Sr., who is in his ninety-third year and is a remarkable character for his years.

The Salvation Army Band of Campbellford was in Hastings on Tuesday evening and gave an open-air song and praise service.

Mrs. F. Pourier and son, Jack, of Montreal, are the guests of the former's sister, Mrs. W. M. Turner.

Mrs. Grover Kerr and daughters, Dorothy and Vivian, have returned home after spending the summer in Western Canada.

Mrs. S. Spiers and Miss Maude Spiers spent the week-end with friends in Picton.

Miss Bertina Beavis is the guest of Mr. and Mrs. Ernest Stevenson, River road.

Mr. Albert Brubacher, of Kitchener, a former employee on the office staff of the Hastings Tanning Company, is renewing acquaintances in Hastings.

DOCTOR—What sort of night did Major Mopper spend?

MRS. MOPPER—He seemed a little peevish, doctor, he asked for water several times.

DOCTOR — H'm, still delirious, apparently.—Opinion, London.

When The Children Are Troubled With Summer Complaints
GIVE THEM

And you will be agreeably surprised to find out how quickly they will become relieved of their troubles.

This preparation has been on the market for the past eighty years

Put up only by the T Milburn Co., Limited, Toronto, Ont

HOT WATER Economically!

—with this NEW Electric Heater

Here is a new Electric Water Heater—efficient, easy to install and adjustable to any size tank. It provides your home with the luxury of hot water at a turn of the faucet, without previous preparation or delay. It can be attached to the tank with ease—no plumbing required, no opening of the tank or changes of any kind.

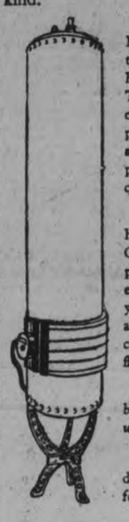

In conjunction with McClary's A. & F. Electric Heater is McClary's Fibreform Tank Cover. This prevents 80 per cent. of heat loss, and after a period of service will have saved enough current to pay back the entire purchase price.

McClary's A. & F. Heater and Fibreform Cover are the most dependable and satisfactory equipment for providing your home with hot water at the smallest possible cost. Suitable for either flat rate or meter.

This Heater not affected by lime or sediment in the water.

Ask your McClary's dealer for prices and information.

173

McClary's A&F Electric WATER HEATER

"GUESS I'LL ORDER MY COAL"

ANTHRACITE COAL

Stove per ton. $15.75
Nut, per ton. $15.75
Pea, per ton. $13.00
Egg, per ton. $15.50
Solvay $13.00
Coke..

THOS. A. REHILL CO.
210 Wolfe Street
Phone 245

COAL COAL COAL

FEET MADE FIT!

New Method

WILLIAM ANDREW SETTLE
Osteopath
124 Hunter Street. Telephone 649
ALL DISEASES TREATED

WOMEN'S PAGE

SOCIETY

Mrs. Abner A. Smith of Fulton avenue, Rochester, N.Y., was called to Lakefield on account of her brother's death, Andrew Moffatt of Lakefield. Mrs. Smith is visiting her sister, Mrs. J. Moffatt Solomon, on the George Lockie homesteda.

* * *

Mrs. J. Stewart McGill (nee Mary Evelyn Wood) will be at home, at "Fairview Farm", Wednesday and Thursday, September 22 and 23, afternoon and evening.

* * *

Mr. and Mrs. Bruce Ingham of Owen Sound, and Mr. and Mrs. George Ingham of Roseneath have been spending a few days with Mr. and Mrs. A. Stewart, 189 Dalhousie street.

* * *

Mrs. C. L. Brickman of Bedford, Virginia, is visiting her parents, Mr. and Mrs. A. Stewart, 189 Dalhousie street.

* * *

Miss Bertha Fox and Miss Dorothy Fox of Richmond Hill are visiting Mr. and Mrs. A. Stewart, 189 Dalhousie street.

* * *

Mr. and Mrs. H. A. Pearson and their youngest son Robert, of Vancouver, B.C., arrived in the city Tuesday evening, the guests of Mr. and Mrs. William Hill, Park street. They intend to spend next week at Bigwin Inn, Lake of Bays, following which Mrs. Pearson will return to Peterboro for a visit with her mother previous to returning to Vancouver.

* * *

Mrs. M. H. Halpin has returned from Rochester, N.Y., where she was the guest of Mrs. C. M. Lofink, 20 Werner Park.

* * *

Mrs. J. J. Callaghan, 198 Lansdowne Avenue, has returned home after a trip to Rochester, N.Y., where she was the guest of Mrs. C. M. Lofink, 20 Werner Park.

* * *

Dr. and Mrs. Boyd and Miss Rossi Shupe of Welland are guests of Mr. and Mrs. R. Rae at the Court House.

* * *

Miss Ethel M. Rae is spending her holidays in Kingston and Toronto.

* * *

Mrs. D. Gibbs, of Cleveland (nee Winnie Thompson) formerly of Peterborough, is visiting her sister, Mrs. Gunsolus, 582 Water street.

* * *

Mr. Louis Best of Kingston is in the city visiting his mother.

* * *

Mrs. Legon is in Niagara Falls attending the International Spirella convention.

* * *

Miss Loretto Murray has returned home after spending her vacation with relatives in Saulte Ste Marie, taking in the boat trip both ways.

Mr. Percival Luffman is spending his holidays at Braundport.

* * *

Mrs. Paul Stoveing and daughter, of New York, are visiting Mrs. Stoveing's brothers, Mr. William Lech and Mr. K. G. Lech.

* * *

Mrs. Duncan Kerr of Campbellford, is visiting at the home of Mr. and Mrs. John Clancy, Rubidge St.

* * *

His Worship Mayor Holloway returned yesterday from a trip through Western Ontario.

* * *

Mr. and Mrs. J. Percy Graham and daughter Virginia of Toronto, are in the city on a motor trip and are staying with Mr. Graham's cousin, Mrs. Ed. McEwen, Manning avenue.

* * *

Miss Olive Brock, 640 George Street, has returned home after spending the summer in Great Britain and the Continent.

* * *

Mr. and Mrs. R. A. Carman left for their new home in Huston, Texas, last night. A large number of their friends were present when the C.N.R. train for Montreal pulled out. A large representation of Kiwanians and their wives, members of the Social Club, friends and neighbors all said farewell and gave them their very best wishes for success in their new home.

WOULD PROHIBIT EATING TOO MUCH

More Necessary Than Prohibition of Liquor, Says Dentist.

PHILADELPHIA, August 26. — Canadian Press. — The prohibition of unrestricted eating is more important than the prohibition of drinking intoxicants, the International Dental Congress in session here, was told yesterday by Dr. John T. Buckley of the University of Southern California.

"People to-day are living artificial lives," the Californian declared, "and are expecting natural results. It simply cannot be done. When people have the moral courage to admit to a physician that their ailments are caused by vicious habits, such as over-indulgence in food or drink, anger, worry and lack of personal hygiene, then only will the physician be able to diagnose with accuracy.

"A constitutional amendment restricting people's eating is more important than that restricting their drinking."

Evening Examiner "IDEAL Fashions" by Jean Belle Hamilton

1393

A New Frock With Plaited Tiers

The straight-line silhouette is smartly treated in this simple frock with its frills finely plaited in the Paris manner. Note, also, the unusual treatment of the tie collar, the ends of which are crossed over forming a becoming V, and fastened to the front with buttons. The short sleeves are finished with a plaited frill, and the pattern provides long, dart-fitted sleeves should they be desired. NO. 1393 is in sizes 34, 36, 38, 40 and 42 inches bust. Size 36 requires 3 yards 39-inch plain material, and 2¾ yards 36-inch contrasting for plaited frills; long sleeves ½ yard additional 39-inch material. 20 cents.

The secret of distinctive dress lies in good taste rather than a lavish expenditure of money. Every woman should want to make her own clothes, and the home dressmaker will find the designs illustrated in our new Fashion Book to be practical and simple, yet maintaining the spirit of the mode of the moment. Price of the book 10 cents the copy.

Pattern Purchase Coupon

Address Fashion Department, Evening Examiner

No. ..... Street .....

Name .....

Pattern Number ..... Size .....

Town .....

Province .....

Amount Enclosed .....

Price 20 cents each—coin preferred

WHO WROTE THIS?

A Series of Popular Quotations from Famous Authors, Selected by J. WILSON ROY.

1. "There's place and means for every man alive."
2. "All things come round to him who will but wait."
3. "Peace hath her victories, No less renowned than war."
4. "The remedy is worse than the disease."
5. "Thus shadow oews its birth to light."
6. "'Tis strange—but true—for truth is always strange. Stranger than fiction."
7. "Measure your mind's height by the shadow it casts."
8. "And the stern joy which warriors feel In foemen worthy of their steel."

Answers to Yesterday's Questions: 1, Mathew Henry; 2, John Milton; 3, Sir Edward Coke; 4, Shakespeare; 5, Publius Syrus; 6, Sarah Dowdney; 7, Lord Byron; 8, Thomas Gray.

YOUR JEWEL COLOR FLOWER

By Mildred Marshall

Jet is the talismanic gem for this day. Worn against the flesh, it protects its wearer from sorrow and bad luck, unless it is broken or chipped; then it should be thrown away at once, for it loses all its power for good.

The Romans believed that those born on an anniversary of this date should wear an emerald, the stone sacred to Venus, goddess of Love. Those who wore it were thought to have unusually clear vision.

Deep green is the lucky hue for today. It is potent for those who refuse to welcome old age, since it is symbolic of spring and new growth.

Magnonette is the flower chosen for this date.

(Copyright, McClure Syndicate.)

Snakes have been known to live for more than a year without eating.

HER OWN WAY by a Girl of Today

JOAN'S ESCAPE

John Meredith slumped down in his chair, as though I had struck him.

"What can I do, what can I do? Surely Joan's stepfather should have taken some care of her."

"Was there any more reason why he should have, than you," I replied. "He knows no more about it than you do. He thinks just as you do that long as she had all the money she wanted to spend, she needed nothing else. It is no credit to him or you that because of a clause in your mother's will—saying that if scandal touched Joan before she was 21 Mr. Robinson could keep all her money, giving her a small income until she married—she did not overstep all social traces."

John Meredith sprang to his feet.

"What are you telling me?" he exclaimed.

"I am telling you the truth," I answered, as I, too, arose to my feet, and looked him straight in the eye, for I was nearly as tall as he. I continued, "Truth, you know, is usually unpalatable."

"But how did she get out of this terrible predicament?"

"Beneficent fate stepped in. The man was killed in an automobile accident day before yesterday. Otherwise she would probably have been trapped into a mock marriage and been made to pay a check of 20,000 which he had forged."

At John Meredith's startled gasp, I went on.

"You will probably find Joan this minute at the hospital, where Barry Cornwall's wife is awaiting a babe, while the father is lying in the morgue."

"Do you mean to tell me the scoundrel was married?"

"Yes."

"How did Joan find it out?"

"The man told her, himself. She insisted on having me as a witness to their marriage. He saw that he could not get away with what he was trying to do and had to tell her. He also told her that he needed twenty thousand dollars immediately and that when they were married he was going to tell her stepfather what he had done and get the twenty thousand dollars for hushing the matter up."

"The dirty dog. My poor sister."

"Yes, John Meredith, your poor sister. Poor because she had no man to protect her."

"How can I ever thank you, Miss Dean, for what you have done for my sister?"

"Why—why," I stopped, then a thought struck me.

"You can come back here for dinner with me tonight, and then take me to a theater and afterward a cabaret and supper," I answered.

(Copyright, 1926, NEA Service Inc.)

LOVE LETTERS THAT MADE HISTORY

(By Joseph Kaye.)

THE DUKE OF SUSSEX AND LADY AUGUSTA MURRAY

In the days of romantic chivalry and fighting knighthood, it seemed quite fitting for a prince to express his love in frank and passionate phrases. Not so, however, in modern or semi-modern times. Kings and princes keep a stiff upper lip and compress their love letters into formal phrases. The love letter printed below is, therefore, the more interesting because it was written by a Prince of England and out-does in romantic extravagance of expression many an amatory epistle of a less ennobled individual.

The Duke of Sussex was the son of George III. and an uncle of Queen Victoria. At twenty he went to Italy for his health and in Rome met the Lady Augusta Murray, six years his senior, with whom he fell passionately in love. They were married by an English minister in Rome named Gunn and later remarried in London by banns. But because the Duke's marriage violated the Royal Marriage Act, his son, at the Duke's death, was deniedhis father's title.

The love letter from the twenty-year-old prince follows:

April, 1793.

"Will you allow me to come this evening? It is my only hope. Oh, let me come and we will send for Mr. Gunn. Everything but this is hateful to me. More than forty-eight hours have I passed without the smallest nourishment. Oh, let me not live so. Death is certainly better than this; which, if in forty-eight hours more it has not taken place, must follow; for by all that is holy, till I am married, I will eat nothing; and if I am not to be married the promise shall die with me! I am resolute. Nothing in the world shall alter my determination. If Gunn will not marry me I will die. . . . I will be conducted in everything by you but I must be married or I die. I would rather see none of my family than be deprived of you. You alone can make me; you alone shall this evening. I will sooner drop than give you up. Good God! How I feel! And my love to be doubted sincere and warm! The Lord knows the truth of it; and as I say, if in forty-eight hours I am not married I am no more. Oh, Augusta, my soul, let us try; let me come. I am capable of everything; I fear nothing, and Mr. Gunn, seeing our resolution, will agree. I am half dead. Good God! what will become of me? I shall go mad most undoubtedly."

DID YOU EVER STOP TO THINK?

(By Edson R. Waite, Shawnee, Okla.)

Woodson Dixon, advertising director of the Long Beach (California) Morning Sun, says:

That even in this age of radios, newspapers are more essential than ever before, as the public demands the news of today in print, not only for their own community but the entire world as well, and no other source of information will ever be able to supplant their newspapers.

In every walk of life, daily happenings are discussed by old and young alike and the arrival of the newspaper is the most important event in the majority of homes. A newspaper can make or break an individual and while it is impossible for any one paper to wreck a city, they either build or retard the progress of the community they represent.

They mold public opinion and the prime motive of every newspaper should be to serve the community it represents.

SCOW DAMAGES CORN STEAMER

"Simon Langell" Struck at Waterline and Lists Badly.

MAY LOSE CARGO.

ST. CATHARINES, August 26.—(Canadian Press). — The steamer Simon Langell, bound from Port Colborne to Montreal, laden with corn, was struck at the water-line yesterday afternoon by the corner of a steel scow loaded with mud in connection with the deepening of the channel for the ship canal. Water rapidly entered the hold of the steamer, and although listing badly, the captain managed to pilot her to Welland, where she is now resting on the bottom of the canal in 18 feet of water. It is believed that her cargo will be ruined.

WEST HARVEST WORK IS WELL UNDER WAY

Shipments of Grain To Winnipeg Are Increasing Daily.

WINNIPEG, Aug. 26.—(Canadian Press.)— Favored with ideal harvest weather the cutting and threshing of all grains is well under way in Manitoba, particularly in southern districts of the province.

Many districts in Southern Manitoba have commenced threshing operations, and shipments of new crop grains already have been made to Winnipeg and are increasing daily.

HOROSCOPE

"The Stars Incline, but do not Compel"

FOR FRIDAY, AUGUST 27, 1926

(Copyright, 1926, by The McClure Newspaper Syndicate.)

The sun in benefic sapect dominates this day according to astrology, which finds Mars adverse.

It is a day for pushing all important business and for making the most of every opportunity as it comes.

Big enterprises are to be launched and new millions piled up, the seers prophesy, through conditions arising from foreign events.

Heads of government departments and managers of important business concerns should benefit from this planetary sway.

Under this direction of the stars political activity is supposed to be stimulated and there is good luck presaged for work started today.

This is a favorable sway under which to seek employment of any sort and promotions or increases in salaries may be possible while this configuration prevails.

Much bitter competition may be expected in any sort of effort under this rule of the stars which presages hard fought autumn political campaigns.

It is well for husbands and wives to practice patience today, which is menacing, is to be seen in falling buildings, broken bridges, and other uncommon accidents.

Again the seers make depressing prognostications concerning the labor situation in England.

Russia is seen by occultists as likely to involve the United States in an embarrassing situation.

Expansion of the steel and armament trades in Great Britain is foretold as a probability in the early autumn.

Persons whose birthdate it is may expect much of romance in the coming year when there may be many pleasant plans realized.

Children born on this day have the augury of success and prosperity all through their lives. They may be too sentimental for peace of mind.

WHAT'S IN A NAME?

(By Mildred Marshall.)

Facts about your name, its history; its meaning; whence it was derived; its significance; your lucky day, and lucky jewel.

(By The McClure Syndicate.)

JUANITA

The lovely Spanish favorite Juanita has come to be a "name without a country." The music of its syllables proved irresistible to many countries and in modern times it lost its Spanish heritage and came to be as American as Anne or Edith.

Juanita means "grace of the Lord." It comes originally from the same source as John. It was probably in honor of St. John the Evangelist's guardianship of the Blessed Virgin that her name became joined with his. In the fifth century a Giovanni (John) Maria Visconti of Milan appears and straightway Juan Maria became a popular name in Spain.

By adding a final "a," the feminine Juana was formed, a name which proved more acceptable than the masculine Juan as a preface to Maria, and soon Maria was dropped entirely and Juana became a separate name. Spain is fond of endearments and diminutives, as Rosita and Carmencita and scores of other names prove, so presently the ever-popular Juanita was evolved. Many famous women of Spain bore the name, among them a queen, who was known as Juana la Loca. Her reign in Castille was an unfortunate and distressing period.

It may be that the Spanish influence in the Southwestern states brought Juanita into vogue in this country, or her fame, according to some, may have been established by the country-wide vogue of the old song with which even the present generation is familiar. Who does not remember:

"Juanita, ask thy soul if we should part"?

Juanita's talismanic-gem is the fire-opal. That gem of Sunny Spain promises her protection from evil spirits, good health and happiness. Tuesday is her lucky day and 7 her lucky number.

It is a mistake to suppose that the tip of the tongue is the most sensitive part of the body. Those engaged in polishing billiard balls or other substances which require a high degree of smoothness, use the cheek-bone as a means of detecting any roughness.

Today's Fashion By Vera Winston

This Suit of Lounging Pajamas Is Fashioned of Green Satin with Motifs of Gold Tissue.

Now that Milady has discovered the comfort of lounging pajamas, you will find at least one suit in he Summer wardrobe.

The suit pictured above is of pale green satin. The blouse is slightly flared over the hips, and the trousers are perfectly straight, with a tiny cuff at the bottom.

The trimming is of gold tissue in points which outlines the deep V-neck and is used with the points upward around the bottom of the blouse. Blue and silver is also attractively made in this style. Or a more economical suit may be made of figured voile, with plain voile trim.

FASHIONS

By HEDDA HOYT

(Written for the United Press)

NEW YORK, Aug. 26.—(United Press).—Among the hats which will be prominent this Fall are wide-brimmed models of black velvet, simply trimmed. While small hats with highly draped crws are among the new imports from Paris American women, especially those in the Misses class, will undoubtedly cling to large hats for dress wear for early Fall. Boyish felt shapes continue to rule for sports wear.

Blouse and bolero treatments are found on most of the early Fall dresses designed for day and formal wear. Where the blouse adds width to the upper portion of the dress the skirt is almost invariably slender. Full, flaring skirts on the ontrary often accompany the bolero. The sleeveless bolero designed for formal occasions is posed over a form-fiting bodice. The bolero extends above the normal waist line. A sash is worn about the normal waist tying at one side and the full skirt flares at the hem line.

Beaded taffeta evening gowns are among the unusual Fall models which follow the bouffant lines of period frocks. One particularly beautiful model is fashioned of gold and bronze changeable taffeta beaded in gold and bronze beads. The bodice is slender following the lines of bust and narrowing at the waist line with horizontal rows of beadwork forming a girdle effect just below the normal waist line. The skirt which gathers on at the waist is widened at the hem where horizontal and alternate rows of gold and bronze beadwork extend to the knees. Black taffeta frocks beaded in white crystals are also shown for dinner occasions.

Organdy dresses have suddenly appeared in numbers on Fifth Avenue. Each blond shades posed over black slips and worn with black satin bows with streamer ends posed at the side front are those most noted. A typical frock of this sort, made of blond or gandy, has a semi-fitted bodice of normal waist length with a full gathered skirt finished with an eight-inch hemstitched hem. Under this is worn a slender black satin slip. The sleeves may be either short or long and the neckline is made in fishu effect. A black satin bow is posed on the left hip with streamer ends extending the length of the dress.

Daily Short Story

FATE

"I shan't marry. I shall have a career," announced Doris.

With two of the girls in her graduating class she sat at the garden tea-table. They had been out of college four weeks. They were discussing Life.

"And what is marriage but a career?" asked Jane, in superior tone.

"I'd call it a pretty heavy one, myself," supplemented Betty, "—and a risky one."

"Risky is right," said Doris with finality. "You may be the most wonderful wife in the world; you may be equipped right up to the minute for the career of marriage—and fail! No—I'm for independence spelled with a big I and then if I fail it is my own fault."

"Are you going to follow Art?" queried Betty. "You really are clever in so many artistic lines, do."

Doris bowed, in mock appreciation. "Thanks for the encouragement. Yes—I'm going to be an architect. It is a big field for women today—domestic architecture. I have always loved building and planning houses since I was a child. I think I made my first doll house out of a shoe box."

Jane sat up straight. "I'll just lay a little wager here on your mother's tea-table, Do, that you get married and live in a house some Jack builds before you ever build one of your own."

Betty offered slight protest. "Oh, Jane, she wouldn't do that. None of us will marry as soon as that. Have a heart. We're just free from one restriction—college."

"All right— I repeat my offer: A real bachelor dinner to you at the club—if you aren't married before you build your first house against—well, any sort of a wedding present to me when I do."

The girls were much amused at Jane. She seemed serious. "You laugh but I'm fed up on the girls who rave on about the careers they are going to have after they leave college and then—the first time a man puts the question to them in a clever way, they answer it with yes."

"Hear—hear!" cried the girls.

"Myself—I'm going to marry and have a family when I find the man I can't live without," added Jane, with diminishing asperity.

And so the wager stood.

Doris did take up her studies with whole-hearted intention and even the girls who had joked her about it began to believe she was in earnest. She took a prize during her second year for a house she had designed, and in many of the decorator's magazines she managed to get her work displayed.

If she had not tempted Fate by deciding to have one summer at Fontainbleu to "finish" her off in her profession, she might have gone on with her chosen career.

With several other students she sailed on a big liner for France. Betty and her husband of three months were down to see her off, but Jane being out West visiting some social settlements could do nothing but send a telegram.

"I'm hoping to stage that dinner when you get back, old dear," she wired, characteristically.

They sailed in the light of the moon. Doris had never been so lovely as she was in the simple sport clothes she had designed for herself for this, her first trip abroad.

"What a special training it must take to make a good builder of ocean liners," she was saying as she sat, lost in admiration of the comfort and beauty of the lounge, the first night out, after dinner.

Her companions were the passengers who sat at her table. With the free camaraderie of ship-board life, they had fallen easily into acquaintance and were chattering like friends.

A tall, rather quiet man, slender, pale, thoughtful and wearing intellectual-looking spectacles, smiled at her. "Does it seem such a task?" he asked her.

"Oh—yes. I can design a house and have a lot of fun with it and turn out a job that is not too bad. But—an ocean liner——"

The man still looked at her. "I happen to be a marine architect and—it seems very simple," he said, quietly.

"Oh," breathed Doris.

Something in the rich, vibrant quality of the man's voice made her catch her breath.

"And you?" the voice was asking. "I—oh, I am specializing in domestic architecture," she told him.

They ate three meals a day together at the table, sitting next to each other. They had gruel or broth together as they stood on deck watching a deck tennis game. They had afternoon tea from baskets held on their laps on deck every afternoon. They danced and walked and read and talked together for eight days.

They were both architects. They had much in common. But, had they had nothing mutual but the fact that they had fallen very much in love with each other, it would have been enough. Their fate was sealed.

Doris made Arthur Everett promise not to say anything about it to anyone. They would write to each other, meet if their paths crossed in France, come home on the same boat. And then—if they still cared—Doris would make marriage her career.

When she arrived home in America she telegraphed to Jane who was still in the Western mining camp settlement I

"I'm wondering when you will want that wedding present. I'll have to buy it."

(Copyright, McClure Syndicate.)

YOUNG VIKINGS CONQUER LAND

Planned to Bring Out Some of Denmark's Unemployed Farm Workers.

SEEKING HOMES

WINNIPEG, Man., Aug. 26. Canadian Press. — In the old days the Vikings went out over the seas on conquest bent, but their descendants, the young Danes of to-day, have a different way of doing things. They come out to the new lands with a different spirit. So says C. Mikkelson, of Hjorring, Denmark, who is on his way across Canada studying the possibilities of settling his countrymen on the prairies. And yet, he added, they do come to conquer, in a sense. They are determined to conquer the land they take up to build homes for themselves and their families.

To-day the little country of Denmark is supporting 50,000 unemployed and Mr. Mikkelson is fostering a scheme is bring over the surplus population to Canada.

So far in his trip, Mr. Mikkelson declared he had been greatly impressed with the vastness of the Dominion and its possibilities. He had been struck with the similarity of farming coditions here. He gave it as his opinion that no country was more suitable for Danish settlement than Canada. The climate and the type of agriculture here, were eminently suitable, he said.

Denmark is at present in an extraordinary position, according to the visitor; a position which makes steady emigration necessary. Due to the situation in the currency and the inability of the Danish farmer to get as many crowns out of the pound or the dollars he used to, farming has become increasingly difficult and in industry the country found it a great task to keep up with competition. The result Mr. Mikkelson said, was increased unemployment and a further drain on the country, because of the government's generosity in relief, sick benefits and old age pensions. Big families, he added, were a characterisic of Danish life, which makes emigration even more necessary.

Mr. Mikkelson proposes to make a brief visit to the United States following his Canadian trip.

MINORITIES TALK ABOUT OBJECTS

Charge Suppression of Civil Rights—Other League Meetings.

ARMS COMMITTEE.

GENEVA, August 26 (Canadian Press).—The European Minorities Congress, which opened here yesterday, listened to an outline of its object given by President Wilfan, Slovene member of the Italian Parliament—international collaboration by the minority groups to safeguard civic, economic and political equality; the maintenance of racial schools and national traits, and the achievement of these by peaceful methods.

The Catalonian delegation charged Spain with suppression of their civic rights. The Catalonian spokesman, Dr. Mappons Anglassell, declared that Catalonia would always keep her language, literature and individuality, adding "injustice can never stifle our demands. It will engender only catastrophe and war." Germany and France joined hands at the preliminary Disarmament Conference in securing the adoption against the opposition of the British and United States delegations, of a resolution concerning the average age of fleets.

The French formula for estimating the age of a fleet was approved by a majority on Tuesday and yesterday the German project was adopted, declaring that the age thus obtained constitutes one of the factors to be taken into consideration, although it does not seem possible to apply it as an exact coefficient to the tonnage of the different countries in order to arrive at an equitable comparison of naval values.

ONCE UPON A TIME — THE FLYING SHIP—XII — by W. J. ENRIGHT.

MONEY LOANED ITALIAN INDUSTRY IS TAKEN OVER BY GOVERNMENT

Turned Over Under Decree Unknown To Outside World.

U. S. MONEY.

Borrowed Money Was To Be Used To Purchase Raw Materials.

CHIASSO, August 25. — Money which Italian industrialists have borrowed in the United States, ostensibly to build up Italian productive power, has by a decree of law unknown to the outside world, been turned over to the Italian Treasury, it is declared by a group of Italian Liberals opposed to Mussolinism, who are about to launch a fresh campaign against the Fascist Government.

This decree has not been printed in Italy, they declare, because the Government's censorship forbids, but they intend to print it as well as the decree creating a special budget in every other country in Europe.

In this campaign, which is a renewal of the Liberals' attack on the dictatorship of Mussolini, they expect American investors and financiers who consider that the Premier has straightened out Italian finances to be especially interested.

The decree, which is dated Feb. 10, was issued at the time Count Volpi made his United States debt settlement and United States credit was opened not only to the Italian state, but to Italian industry through the Italian Institute of Credit. The total amount of United States money going to Italy in this form is reported to be about $100,000,000.

The opposition Liberals declare the loans were made largely on the understanding that they were to be used for the purchase of steel, cotton, coal and rubber, but that by the February 10th decree they were turned over to the Italian Treasury, which obligated itself only to supply the borrowers with the necessary dollars to meet the interest and amortization charges.

The loans were made largely through Alberto Beneduce, head of the Italian Institute of Credit, for public utilities—an institution founded in 1919, previous to Mussolinism, to help find capital for the development of Italy.

Beneduce accompanied Count Volpi to the United States and part of the Liberals' desire to expose the real purpose of the ostensibly private loans is undoubtedly due to their bitterness against Beneduce, who formerly was as bitterly anti-Fascist as they, but went over to Mussolini last spring.

Text of Decree.

The decree by which the Italian Treasury is declared to have taken in private American loans and to have given the borrowed liras for their dollars follows. It is dated Rome, February 10, 1926, and is signed by King Victor Emmanuel, Mussolini, Count Volpi and Rocco Belluzzo. It reads:

"Proposed by the Minister of Finance in agreement with the Ministers of Justice and National Economy: It is considered opportune to control exchange in respect to loans in foreign moneys which could have been made abroad through the Institute of Credit for enterprises of public utility. We decree that the Minister of Finance is authorized to acquire from the Institute of Credit for enterprises of public utility at an agreed rate of exchange the result in foreign moneys of the borrowing operations that the institute will make abroad. The Minister of Finance is authorized at the same time to decree that the Royal Treasury should engage itself to furnish the institute at agreed rates of exchange the necessary foreign moneys to pay amortizement and interest on the loans referred to above. We order this decree to be sealed and inserted in the official list of laws, obliging all who are effected by it to respect it and make it respected."

It is held that this decree has as its single purpose the acquisition of American money for the Italian Government, but indirectly, as the American lenders have not handed the money over to the state but to private concerns under the double guarantee of the concerns' standing and the Institute of Credit. It is held that American dollars pass directly into the treasury, Italian industrialists getting liras in exchange. They will receive the necessary dollars to meet interest and amortizement in the future.

The dollars which are supposed to go into Italian industry, it is declared by the opposition, have become part of the resources of the treasury to sustain the lira.

ACTORS NOW TOUR.

Famous Stars Formerly Refused To Leave London Theatres.

Actors with established London reputations used to refuse to play in the provinces. But that was in the days when London theatres were more prosperous. Nowadays many famous actors are delighted to get engagements with companies touring the larger provincial cities, for there is more money for actors in the provinces than in the capital.

In the early autumn a single London producer will send out fifteen road companies, headed by well-known stars. Oscar Asche, Violet Vanbrugh, Eva Moore, Ethel Irving and many others are now on tour and autumn wil find Matheson Lang, Marie Lohr, Arthur Bourchier, Fred Terry, Julia Neilson, Mrs. Patrick Campbel, Viola Tree, Sybil Thorndike, Sir John Martin Harvey and Henry Ainley in the provinces with recent London successes.

Gets Week In Jail For Stealing Newspaper

HAMILTON, August 26.—A theft of a morning newspaper, valued at two cents, cost Charles Huston, 292 Victoria Avenue North, one week in jail. When he pleaded guilty to the charge in Police Court yesterday morning Magistrate Jelfs said that it was not the value of the article stolen he was considering, but the annoyance caused by the theft. Stealing a newspaper, he said, was just as much theft as stealing a purse. Huston took the paper from Stacey's Tobacco Store, James Street North.

LAST RIFF TRIBE HAS SUBMITTED

Little Taza Zone Has Been Reduced Since Krim's Surrender.

AN ULTIMATUM.

PARIS, France, Aug. 26.— "Go and tell the rebellious brothers of the Tichchouck that the time has come for them to submit. Abd-el-Krim is a prisoner in Fez and they can no longer count upon his aid. France is generous and is ready to forgive all faults. But she is strong, too! In one month, day by day, she will reduce by cannon and rifle those who have not surrendered peacefully."

Surrounded by Gen. De Chambrun, Gen. Mougin and all the officers of the region, M. Steeg, resident-general of Morocco, standing in the little outpost of Boulemane at the foot o f the steep Tichchouck range, spoke the ultimatum to the insubmissive tribes of the "little Taza zone" and to their chief, the redoubtable Said bou Mohand.

Listening to him, I thought he must be sure inceed of his means of action to use such positive language. We had just travelled all the way around the inaccessible chaos of mountains, through deep wild gorges, where even the humblest mule-trail had to be gouged out of solid rock by dynamite. We had visited outposts, which, ever since their founding, had been under fire from the dissident Air Segrouchene, and whose little garrisons could not so much as open a door without receiving a rifle shot. From the high ground of the Enjil outpost, we had scanned, to northward, the whole of the Tichchouck range, scarred with ravines, spiked with snowy peaks, and to southward, beyond the upper Moulouya, in the quivering distances of a spotless horizon, the dreary solitudes of the Sahara.

Plea For Use of Force.

Among the officers present, some had criticized the resident-general's tactics. A captain, who for two years had commanded the lonely Enjil outpost, was indignant.

"Why talk any longer with people who every day, without rime or reason, fire on us? Wasted words! Men and guns—that is all they understand!"

But M. Steeg was obstinate.

"If there is one chance—one in ten thousand—of carrying out the operation peacefully, I want to take it."

Caid Haddou Said ben Nit-Zoussi, chief of the friendly tribes of the region, heard M. Steeg in silence. He feared the obstinacy of the people of the Tichchouck, pillagers, living by raids and robberies. Of what use to ask them to give up their guns, and to leave off attacking the people of the plains?

One Month To Submit.

"I will give them your message," said the Berber chief at last. "Yesterday I had an interview with all the chiefs of the Tichchouch. They ask three months' time in which to persuade their followers."

"Thre months? To reap their harvests and go back up into the mountains? No! Peace within one month! Or else war!"

All this happened on May 25. On June 27, at 9 a.m., the French troops and their native allies had occupied the whole of the Tichchouck; and the "little Taza zone," as a centre of revolt, ceased to exist.

All during the month the Ait Segrouchene had refused to submit. They refused to believe in the surrender and captivity of Abd-el-Krim. Above all, they could not believe that the French would actually dare to invade their fierce mountains, where every stone is a rest for a warrior's rifle.

Ready For Big Drive.

But from the middle of June on troops began to gather. Aviation squadrons set up their tents south of the Enjil outpost. Cannon which a few weeks earlier had been thundering on the Riffian front were put in position along the crests. On June 25, the date fixed by M. Steeg, 8,000 French troops, with thousands of native allies, were massed at the foot of the Tichchouck ready to charge up into the mountains which the airplanes had been sprinkling with bombs ever since dawn.

At the last minute, the rebel leader, Said bou Mohand, appeared at the Boulemane outpost, which I had visited a month before. He surrendered himself, and with him, all the rebels of the western slope. Those of the eastern slope, he said, would surrender at nightfall. But nothing was heard from them, and on the morning of the 26th the first division attacked, in eleven columns.

One Blow Enough.

Next day at dawn, all was over. From the deepest ravines to the top of the highest peak, all was cleared. The surrender of Said bou Mohand had broken the resistance of the Ait Segrouchene, and the French losses were insignificant.

But the Caid Haddou Said ben Nit Zoussi, who, after trying to bring about the surrender, had led his tribesmen to the assault, had received two bullets in the head. He died a few hours later. I can still see, when I close my eyes, the old Berber's fine, intelligent face as it looked when, in the ceremonial room, all hung with native rugs, at the Boulemane outpost, he listened to France's terms, in order to transmit them to the rebels.

FARMERS!

This is your depot to buy your Farm Implements and Machinery, such as:

Haying Machinery,
Ploughs of various makes,
Handy Cultivators,
Cream Separators, Etc.

A Number of First-Class Used Cream Separators, capacity 400 lbs., to 900 lbs., will be sold at from $15 to $30. These are snaps—see them.

R. C. HEARD
379 Water Street
Phone 1329

NOTE FROM SPAIN.

France Informed of Desire To Control Tangier Area.

PARIS, August 26 (Canadian Press).—The French Government has received a memorandum from Spain, expressing the desire of that country that the international district of Tangier be attached to the Spanish zone in Morocco.

FRECKLES

Sun and Wind Bring Out Ugly Spots. How to Remove Easily.

Here's a chance, Miss Freckleface, to try a remedy for freckles with the guarantee of a reliable concern that it will not cost you a penny unless it removes your freckles; while if it does give you a clear complexion the expense is trifling.

Simply get an ounce of Othine—double strength—from any drug store or department store and a few applications should show you how easily it is to rid yourself of the homely freckles and get a beautiful complexion. Rarely is more than one ounce needed for the worst case.

Be sure to ask for the double strength Othine as this strength is sold under guarantee of money back if it fails to remove your freckles.

EGYPTIAN GIANT VERY POPULAR

One of Best Known Figures Around Channel Swimmers.

STRONG SWIMMER.

By HENRY L. FARRELL
(United Press Sports Editor).

NEW YORK, August 26 (United Press). — Perhaps the best known figure long connected with English Channel swimming about which the least is known is Ishak Helmy, whose chief claim to fame is based upon a frame that well earns his title as "the Egyptian giant."

Helmy appeared in public print any number of times in the past three years as the subject of a cabled despatch as follows: "Ishak Helmy, the Egyptian giant, tried to swim across the English Channel again to-day and had to give up after ten hours in the water. He will try again."

More recently he has appeared in a minor role in numerous attempts of other swimmers and his part was mentioned as follows: "Helmy, the giant Egyptian swimmer, jumped in at the seventh hour and remained for an hour with Soandso."

Last year his name became more familiar to American readers when the cables ticked off: "Helmy, the Egyptian giant, jumped overboard and rescued Gertrude Ederle when she was sinking."

His name became more familiar when Miss Ederle charged on her return home that Helmy had touched her too soon and that she could have continued.

If the young American girl held any animosity toward Helmy she apparently put it aside this year because from the first day she started training Helmy's name was linked with hers as a companion in training and a member of the official party.

Helmy went along on the tug that accompanied the youngster when she made her victorious journey and he jumped in several times to swim with her.

From these accounts much is known of Helmy as "the Egyptian giant," but very little is known of Helmy as a fellow and a sportsman.

He is one of the most prominent and most popular athletes in France and Europe. He is the son of a wealthy Egyptian Pasha and is of independent means himself. Channel swimming is his hobby, his amusement and the means of getting him into companionship with the kind of people he likes.

He never has been successful in swimming the Channel but old salts around the French coast wink and say, "Ishy can swim that Channel if he wants to."

Once he swims it, they point out, he would have no excuse for his annual summer on the French coast and week-end visits to Paris when the weather is too rough for swimming.

In his present capacity he is an official sport ambassador of the Egyptian Government, sent on an official mission to swim the Channel, and as such he is a celebrity welcomed in fashionable circles in Paris.

WOMAN REGISTRAR.

Mrs. John MacGregor First Woman To Hold the Office.

MONTREAL, Que., August 25. — Canadian Press. — For the first time in the history of the province, Quebec has a woman electoral registrar, Mrs. John MacGregor of Montreal West having been appointed registrar for the electoral division of Mount Royal for the forthcoming Federal elections. Mrs. MacGregor is corresponding secretary of the Women's Conservative Association of Montreal and district.

CAR IS SEIZED FULL OF LIQUOR

Catches Fire in East Oshawa and Firemen Tip Police About Cargo.

MEN ARRESTED.

OSHAWA, Ont., Aug. 26. — Liquor of practically every known variety, over 500 bottles of it, was seized by the Oshawa police acting on a tip received from the fire department yesterday morning. A large sedan specially fitted for the transportation of the cargo, which is valued at over $6000, was also taken over by the police. The drivers of the car, Adelard Marchand and Chas. Theobadeu, appeared before Magistrate Hind charged with illegally transporting liquor in Ontario. They asked and were give na remand for eight days and were released from custody on $1500 bail each.

Surrounded by well over a hundred bottles of Scotch whiskey which were carefully packed beneath the hood of the car, the ignition caught fire on the Kingston road just inside the city limits yesterday morning. Word that a car was on fire was telephoned to the fire department, which on arrival found that the two custodians had extinguished the blaze.

But for Station Capt Cullings the big haul might have been missed. On arriving at the station he reported the matter to the police. P. C. Parson and P. C. Venton were despatched to the scene to make the arrest. The officers nearly missed taking the drivers into custody. Once the fire department had gone Theobadeu made arrangements with George Wilson (who did not know that the car contained liquor), to tow them to a garage. Some person tipped off Wilson after he had taken the car a short distance, whereupon he unhooked and drove off. The two drivers got the car on Row street, which runs off King street east, and were sitting in it when the police arrived.

MEIGHEN SAYS THORNTON WILL KEEP HIS PLACE

Would Announce It If He Were Going To Be Dismissed.

'FALSEHOOD FACTORY.'

Says He Finds Evidence of New Fabrications Wherever He Goes.

MOOSE JAW, Sask., Aug. 25 (Canadian Press.—Continuing his campaign tour across the Prairies, Premier Meighen addressed a crowded hall here last night. He charged that everywhere he went he met new falsehood, evidence that the Liberal "fabrication factory" was busier than ever.

"I am asked tonight," said Mr. Meighen, "if we intend to dismiss Sir Henry Thornton. If we ever intended to do it, we would say so, but never has anything been said to indicate it. No man who does his duty will ever be dismissed by us."

Mr. Meighen proceeded that Sir Henry Thornton was not responsible for the appointment of the board of directors of the Canadian National. Mr. Mackenzie King was responsible, he said, and the board the King government appointed "looked like a Liberal campaign committee."

Mr. Meighen turned to the allegations that Dr. Paquet, new Minister of Health and Soldiers' Civil Reestablishment, had thrown mud at the Union Jack in 1911.

"That is just an ordinary, common, black falsehood," Mr. Meighen warmly declared. He added that members of Dr. Paquet's family had served as soldiers in the war.

"Dr. Paquet himself," Mr. Meighen went on, "though not a young man, at least remained in the Dominion during the conflict and did the best he could."

"There is nothing I am not prepared to forfeit," the Premier declared, "if they can get any court in Canada to declare that we are not a legally constituted government."

The Premier described the formation of his temporary Ministry and explained that this temporary formation had been carried out just to finish the session.

Mr. Mackenzie King took the ground, Mr. Meighen proceeded, that "because our Ministers were not sworn as acting Ministers, the whole Government was illegal. My first observation is this. If I were a taxpayer I would rather have a Minister not sworn who did his duty than a sworn Minister who did not do his."

Names you should know

You like to know names that everybody knows—name of the man who tied lightning to a kite; name of the man who watched a tea kettle and went out and made an engine. Just knowing such names gives you pleasure.

Yet there are names that thousands of people know that can give you much more pleasure in a much more personal way. Names that stand for the best things to eat, to wear, to sleep on, you can buy. Names that if connected with the salad dressing, hat, mattress you select—or any other desirable thing you select—mean it is most desirable. Names written large in advertisements. Advertisements tell why those are wise names for you to know. Why such names greet you in the best groceries, department and hardware stores. Why those names are in the buying vocabulary of thousands. . . . are believed in by thousands. . . . justify belief!

Read the advertisements. Don't ask vaguely in a store for "cold cream," "a skillet," "a vacuum cleaner." Ask for So-and-So's Old Cream, So-and-So's Skillet, So-and-So's Vacuum Cleaner. Use the names, you have learned through advertisements, that stand for the product that means most to you and most to most everybody.

Read the advertisements to know

EXPANSION YEAR

Peterboro INDUSTRIAL Exhibition

ONE BIG WEEK OF EDUCATION AND AMUSEMENT

MONDAY, TUESDAY, WEDNESDAY, THURSDAY, FRIDAY, SATURDAY

September 13-14 15-16-17-18, 1926

For 1926 the Exhibition Board have undertaken to stage the greatest Agricultural Show ever seen in this district. With a Prize List totalling $10,000, the public may depend on a splendid showing of Horses, Cattle, Sheep, Swine, Home-made Cooking, Fancy Work, etc.

The Midway

BOYD & LINDERMAN'S MIGHTY MIDWAY SHOWS

as seen here last year, with the addition of several new Shows and Rides, including a Water Circus and New Hey-Dey Ride, will again be in charge of the Street of Amusements. The entire program will be on a more gigantic scale than ever before attempted.

5 Grand Fireworks Displays 5

By The Hand Fireworks Co.
MONDAY, TUESDAY, WEDNESDAY, THURSDAY AND FRIDAY EVENINGS

Get out the Family Bus and bring the whole family to see Peterborough's Finest Exhibition. Amusements for young and old; continuous music on the grounds; special illumination of the buildings and grounds for night presenting a dazzling display. Good parking accommodation for autos has been arranged.

GENERAL ADMISSION 35c CHILDREN 15c

GRAND STAND 25c., CHILDREN 15c.

Admission Free at Gates Monday Evening Only. Gates Open Monday Evening at 7:00 o'clock.

Grand Stand Performances

Every Evening commencing at 7:30 sharp, and every Afternoon commencing Tuesday at 2:00 o'clock.

TUESDAY AND FRIDAY AFTERNOONS ONLY

All Children Under 15 Years 5c

Grand Stand: Tuesday Afternoon Only, Children Free, Adults 25 Cents.

In addition to the regular Vaudeville Performance in front of the Grand Stand the Children's Races for Valuable Prizes will also take place Tuesday afternoon, also

Big Display of Daylight Fireworks

ELECTION RETURNS, TUESDAY EVENING, SEPTEMBER 14th

Arrangements have been made for a Direct Wire to the Grand Stand where complete Returns of the Dominion Election will be announced as they come in.

Leafs Take Final Game of Series From Jersey City

CRESECENTS WIN LEAGUE TITLE FROM THE COGS

Take Early Lead and Win By Score of 10 To 4.

PLAY LINDSAY.

Cognawagas Fall Down in Third Inning After Good Start.

Crescents are champions of the East Peterborough Baseball League, and will meet the winners of the Lindsay Town League in a sudden-death O.B.A.A. first round semi-final game here tomorrow evening. The athletes led by Alphonse Brioux won decisively over the Cogs at Exhibition Park last evening by the score of 10 to 4. It was the third game of the series, the first contest being a 6 to 6 verdict, and the second battle, a win for Crescents by 5 to 2.

Cognawagas went to pieces in the third, after a brilliant getaway. Smith was going great guns on the mound and probably would have held Crescents in check but for some poor work by several of his assistants. Two clean singles was all the Crescent earned. They had a lead of six runs when the frame ended.

Crescents took advantage of everything the Cogs threw their way, and did some nice hitting in the fifth when Scully singled, and Ranger and Corbett tripled. The assault settled the battle. Wilson finished the game and held Crescents to a run. Cogs had the enemy on the run in the seventh, but while the uprising served to provide a lot of fun for the big crowd of fans, the Cogs got only two runs.

With Casey Masterson just a little better in the pinches, and having the help of experienced players, the better team won. It is hoped that the fans will rally to the support of Crescents in their first game in the O.B.A.A. show, on Friday evening. Considerable expense has been incurred in arranging for the contest to be played here.

Following two frames of sparkling play, Bud Weese started the Crescents away when his poor throw off LeBarr's grounder put the runner on. Rishea sacrificed neatly, and Hall singled through the infield. J. Jones walked. McCarney lined a hot one to the right of the box, Wilson just missing the ball. LeBarr and Hall scored, and J. Jones and McCarney also breeezd in when Billingsley allowed Scully's long fly to go over. Ranger was safe when Rooke dropped a peg from Crary. Ranger made second and Scully scored as Masterson lined out to Rooke. Ranger took third and a passed ball let him in. Corbett grounded out.

Cogs showed fight and came back with two. McGee doubled over Corbett, and the pitcher threw out Weese. Hall grabbed Wilson's drive, but fumbled Smith's grounded. The shortfielder also juggled Mahood's grounder and threw badly to Ranger who fell with the ball. In the melee, both McGee and Smith scored. Masterson took Rooke's pop to end it.

Crescents tallied three more in the fifth. J. Jones fanned, but McCarney was safe on Crary's fumble. Scully singled cleanly. Ranger tripled to right to score the runners. Weese took Masterson's fly, and Corbett hit for three bags to score Ranger. LeBarr walked and the catcher threw out Rishea.

J. Jones' scratch hit to Crary, the fielder's wild throw to first and Scully's double gave Crescents their tenth run in the sixth. Wilson was pitching and Smith playing short.

Cognawagas added a thrill in the seventh by counting twice. Crary's smashing drive was grabbed by Scully, but J. Jones dropped McGee's fly. Weese singled through the box, and Wilson dropped one in right to score McGee. Smith drew a pass. With Weese on third, a balk by Masterson sent over the second run. Mahood smote terrifically but in vain, and Rooke was thrown out by Ranger.

The box score:

Crescents	AB	R	H	PO	A	E
J. Jones, rf	3	2	1	0	0	1
McCarney, cf	4	2	1	1	0	0
Scully, 3b	4	2	3	1	2	0
Ranger, 2b	4	2	1	3	1	0
Masterson, p	4	0	1	1	2	0
Corbett, lf, ss	4	0	1	0	1	0
LeBarr, 1b	3	1	0	4	0	0
Rishea, c	2	0	0	8	0	0
Hall, ss	2	1	1	2	0	2
F. Jones, lf	1	0	0	1	0	0
	31	10	9	21	6	3
Cognawagas	**AB**	**R**	**H**	**PO**	**A**	**E**
Wilson, ss, p	4	0	1	1	0	0
Smith, p, ss	3	1	0	0	3	0
Mahood, rf	4	0	0	0	0	0
Rooke, 1b	3	0	0	12	0	1
Billingsley, lf	2	0	0	0	0	0
Cripps, cf	3	0	0	1	1	0
Crary, 2b	3	0	0	0	4	2
McGee, c	3	2	1	6	2	0
Weese, 3b	3	1	1	1	1	0
	28	4	3	21	8	3

By innings:

Crescents ..... 0060310—10
Cognawagas ..... 0020002— 4

Three base hit—Ranger, Corbett. Two base hit—Scully 2, McGee. Sacrifice hit—Rishea. Stolen base—Cripps, J. Jones. Struck out, by Masterson 8, Smith 3, Wilson 4. Hits off, Smith 7 in 5 innings, off Wilson 2 in 2 innings. Left on bases—Crescents 3, Cognawagas 6. Will pitch—Smith. Passed ball—McGee. Balk—Masterson. Umpires—LeBarr and Ross.

RECEIVING NOURISHMENT

Gertrude Ederle receiving nourishment from friends aboard the tug which escored her when she swam the English Channel. The picture is of interest in view of the present controversy as to whether the tug aided Miss Ederle by sheltering her from the tide and current of the Channel. Gertrude declared herself prepared to meet all male or female challengers in a Chanpel swim for a $20,000 purse.

FRANCE'S TEAM TO FACE JAPAN FOR DAVIS CUP

Opening Matches of Inter-Zone Series To Decide Challenger.

AT FOREST HILLS.

Challenge Round To Be Played at Philadelphia in September.

NEW YORK, Aug. 26.—(Canadian Press).—France's formidable Davis Cup team will face Japan today at the Forest Hills Stadium of the West Side Tennis Club in the opening matches of the Inter-Zone series which will decide America's challenger for the historic trophy.

As a result of the draw today Henri Cochet wil face Tsumio Tawara while Rene Lacoste will encounter Takeitchi Harada in the two singles matches today. The doubles combinations, as yet undetermined, will meet Friday and the series will close with two more singles contests Saturday in which Harada will meet Cochet and Tawara will face Lacoste.

France is an overwhelming favorite to conquer Japan and earn the right to play the United States for the second straight year in the chalenge round at Philadelphia, September 9, 10 and 11.

These two nations survived preliminary play in which a score of countries took part. France cut her way through the European zone competition while Japan won the American zone tournament, defeating Cuba in the final matches.

Twenty-six thousand electric bulbs comprise the 100-foot Liberty Bell, with yoke and pillars, which is being shown every night at the Sesquicentennial exposition at Philadelphia.

STANDING OF LEAGUES

INTERNATIONAL LEAGUE.

	Won.	Lost.	P.C.
Toronto	87	49	.640
Baltimore	82	52	.612
Newark	81	54	.600
Buffalo	78	59	.569
Rochester	66	70	.485
Jersey City	60	73	.452
Syracuse	52	80	.394
Reading	30	99	.233

AMERICAN LEAGUE.

	Won.	Lost.	P.C.
New York	77	46	.626
Cleveland	68	55	.553
Philadelphia	67	56	.545
Detroit	65	57	.533
Washington	60	59	.504
Chicago	60	61	.436
St. Louis	51	72	.415
Boston	42	84	.333

NATIONAL LEAGUE.

	Won.	Lost.	P.C.
St. Louis	71	51	.582
Pittsburg	67	49	.578
Cincinnati	70	52	.574
Chicago	67	57	.529
New York	59	60	.496
Brooklyn	59	66	.472
Boston	48	72	.400
Philadelphia	43	74	.368

Baseball Scores

INTERNATIONAL LEAGUE

Reading at Sytacuse; Double-header postponed on account of rain.

Jersey City.. .. ..000000000— 0 4 2
Toronto.. .. .. ..20012000x— 5 6 1

Reddy and Daly; Doyle and O'Neill.

Baltimore.. .. .. ..000100030— 4 7 2
Rochester .. .. ..000002010— 3 9 2

Foreman, Chambers and Freitag; Horne and Head.

Newark .. ..300300100— 7 10 1
Buffalo.. .. ..01243000x—10 15 0

Decatur, Zubris, Twombley and Schulte; Koupal, Aurer and Lake.

NATIONAL LEAGUE

New York .. .. ..001100000— 2 7 1
Cincinnati .. .. ..000000100— 1 8 0

McQuillan and Florence; Mays and Hargrave, Picinich.

Brooklyn.. .. .. ..100010000— 2 5 0
Pittsburgh .. .. ..100000000— 1 7 0

McGraw and Deberry; Aldridge, Bush, Morrison and Smith, Gooch.

Philadelphia .. ..001010000— 2 7 2
Chicago.. .. ..10001010x— 3 9 1

Carlson and Wilson; Jones and Gonzales.

Boston .. ..00110000100—3 12 1
St. Louis.. .. ..02001000001—4 15 0

Goldsmith, Hearn and Taylor; Rhem, Alexander and O'Farrell.

AMERICAN LEAGUE

Cleveland .. .. ..001000050— 6 13 0
New York .. .. ..000000000— 0 8 0

Uhle and Sewell; Jones, Thomas, Braxton and Severeid.

Second Game postponed on account of rain.

Detroit .. ..211041110—11 17 2
Boston .. ..00000013C— 4 9 2

Gibson and Manion; Wingfield, MacFaydon, Russel and Gaston.

Second Game:

Detroit .. ..000052000— 7 13 1
Boston .. ..400001010— 6 9 1

Toner, Dauss and Bassler; Harriss, Russell, Welzer and Bischoff.

Chicago at Philadelphia; postponed on account of rain.

St. Louis at Washington; postponed on account of rain.

INDIANS BEAT THE YANKEES IN SHUTOUT GAME

George Uhle Pitches His 21st Victory For Cleveland.

SECOND POSTPONED.

First Contest Was Played During Steady Drizzle of Rain.

NEW YORK, Aug. 26 (Canadian Press) — George Uhle, Cleveland pitching star, won his 21st victory of the season here yesterday, when the Indians blanked the New York Yankees, 6 to 0, in the first game of a double header. The contest was played in a steady drizzle and the second game was postponed on account of rain.

Detroit indulged in a batting spree and hammered eight Boston pitchers to take both games of a doubleheader. The Red Sox piled up four runs off Stoner in the first inning of the second game but Harriss was unable to hold the advantage and the Tiger wrecking crew accounted for five runs in the fifth inning. The scores were 11 to 4 and 7 to 6.

Other games were washed out by rain.

PETERBORO RINK SECURE TROPHY

Skip George Cairns Wins the Carew Cup at Lindsay Yesterday.

AWARDED PRIZES.

The first tournament was played at the Community Bowling club, Kawartha Park for the Carow trophy.

Two Peterboro rinks skipped by George Cairns and J. W. Maynard competed in the finals. Skip Cairns winning out by a score of 19-12. Winners carried off Carew trophy and four lumberjacks' outing coats while the runners-up were each awarded a carving set. This is the second occasion on which Skip Cairns has won the trophy. The rinks were composed of G. Coleman, R. Fox, W. J. Oke and Geo. Cairns, skip, and C. Seymour, J. Skinner, J. Bacon and J.W. Maynard skip.

Skips Swanson of Oshawa and Leo Rogers of Lindsay played last night for McCarthy trophy in the consolation series.

"A FAREWELL VOLUNTARY."

It was a serious and impressive occasion. The clergyman had received "a call to labor in another part of the Lord's vineyard"—at an increase of salary of course—and he was preaching his farewell sermon. Many were moved to tears, and all were more or less affected. One man alone enjoyed the prospect of the clergyman's departure. This was the organist, who for some years had endured patiently many unpleasant experiences at the hands of his unmusical and unsympathetic rector. Now at last he could take a sweet revenge. The sermon was ended. The congregation rose to depart, and the organist commenced the outgoing voluntary. Never before it seemed had he played with so much intensity of feeling. This was probably true, for the voluntary, artfully concealed amongst a wealth of contrapuntal imitation, was heard the theme of a song—popular at the time—bearing the significant title, "I don't care if you never come back."—Etude.

The trap-door spider constructs a trap door which closes by gravitation, the edge being specially weighted to shut the door automatically when the spider goes in or out.

TORONTO WINS THE FULL SERIES FROM SKEETERS

Jess Doyle Plays Brilliant Ball, Allowing Only Four Hits.

SHUTOUT GAME.

Frank Gilhooley Makes Shoestring Catch of Holt's Line Drive.

NEW YORK, Aug. 26.—(Canadian Press).—Toronto again defeated Jersey City yesterday, 5 to 0, making a clean sweep of the series of four games. It was also the third shutout of the series. Jesse Doyle pitched brilliant ball holding the Cats to four scattered hits, while his team mates made their six off Reddy count. Frank Gilhooley made a one-handed shoestring catch of Red Holt's line smash that was the feature of the game.

Buffalo trimmed the Newark Bears, 7 to 1, driving Art Decatur off the mound and continued their batting depredations against Zubris and Twombley. Lou Koupal, pitching his last game for the Bisons before joining the Pittsburgh Nationals, was thumped for four hits, and as many runs in the early innings and was relieved by Auer, who pitched a splendid game.

Baltimore made it four out of five from Rochester by taking the final game of the series, 4 to 3.

Reading at Syracuse was postponed on account of rain.

SILVER SONG WINS FEATURE OFFERING

Is Stirring Stretch Battle For Distance of Seven Furlongs.

WINDSOR, Ont., Aug. 26.—(Canadian Press).—Mrs. C. Carrigans Silver Song won the fifth race, feature offering of the card at Kenilworth track this afternoon, in a stirring stretch battle with H. C. McConnells Jack Alexander. Nine good sprinters paraded for the race, run over the seven furlongs distance for a purse of $1,000. Son Ami took the small end of the purse, finishing four lengths behind Jack Alexander.

As they straightened out at the start the winner took the lead with Jack Alexander following closely and Son Ami a length behind. They ran this way for the entire distance, but Jack Alexander was closing fast in the last sixteenth and Jockey Cooper was forced to his best to get the winner down in front.

In the third event on the program, a mile and 70 yards race for Canadian breds. W. C. Hanna's Tricky Take Off got the decision by a length and a half with Cloth Hall the same distance ahead of Primed.

A close finish featured the first event for two-year-olds at five furlongs when Ral Parr's Brown colt Back Rope coming from behind got up in the last few strides to win by three quarters of a length from Theresa Jean, the favorite. The latter was only half a length ahead of Half Shot.

CAVAN PERSONALS

CAVAN, Aug. 26.—Bailieboro girls soft ball team played a game with the Cavan Centre team at Cavan Centre on Tuesday evening. The score was 11-10 in favor of Bailieboro.

Mr. T. Staples, Hamilton, is visiting Mr. and Mrs. Will Tinney and other friends in Cavan.

Miss Norma Williamson is visiting Miss Lazella Lang.

Congratulations are being extended to Miss Olive Smith who has been successful in getting her Upper school certificate at the June exams.

The results of the examinations have been gratifying to the Cavan pupils who tried at the different examination centres, very few subjects having been missed.

Mr. Osborne Staples is home from Kingston after taking a summer course.

Messrs. W. Reynolds, Ray and Gerald Staples motored to Orono on Wednesday, where they, with the rest of the Bethany baseball team played a game with Orono team.

Mr. and Mrs. Jackson, Toronto, spent the week end with her mother, Mrs. F. Johnson.

Mrs. Reynolds and little son are visting her mother, Mrs. F. Johnson, for a few days.

The Misses Lilian Standbrook and Anna Chase, Rochester, were week end guests of their friend, Miss Ruth Keegan, coming on Tuesday and returning on Monday, by boat from Cobourg.

MARMORA NEWS.

MARMORA, Aug. 26.—Mr. and Mrs. J. McCullough and family of Sudbury are visiting relatives in this district.

Evangelistic service was conducted on Forsythe street on Tuesday evening by members of the Plymouth Brethren of the Gospel Hall near Springbrook.

Mrs. Harry Healey and three children of Windsor are visiting at the home of Mr. and Mrs. William Narrie.

Rev.D. R. Clare and daughter Ida, of Welcome, spent Tuesday with friends in town.

Miss Nellie Tulloch of Stirling is visiting at the home of Mr. and Mrs. B. Gaffney.

Master Garth Sabine of Weston has been visiting friends in town for the past few days.

GAIN LEAD BY DEFEATING THE BOSTON BRAVES

Cardinals Again Leaders in Pennant Race in National League.

ELEVEN INNINGS.

Hafey's Single in Final Inning Wins the Game.

NEW YORK, Aug. 26 (Canadian Press) — The St. Louis Cardinals last night were the National League leaders again, after winning a thrilling eleven inning battle from the Boston Braves, 4 to 3. Hafey, batting for Billy Southworth, singled in the final inning with the bases loaded and won the game.

Cincinnati's winning streak of ten games came to a halt yesterday when Hugh McQuillan outpitched Carl Mays and the New York Giants won, 2 to 1. Three snappy double plays by the New Yorkers at critical times were the features of the game.

Brooklyn pushed the Pittsburgh Pirates out of first place by winning the final contest 2 to 1. Aldridge yielded but five hits, but one of them a scratch single by Max Carey in the fifth with two on bases gave the Robins their margin of victory. Fournier's double drove in a run in the openng frame.

The Chicago Cubs made a clean sweep of the series with Philadelphia by hitting opportunely behind a brace of errors to win the final game 3 to 2.

The skeleton of a giant wildcat, an animal which is believed to have been extinct for more than 50,000 years, has been discovered in a cave in England.

PROS. SHOULD MIX.

Judge Jackson, of Alberta, past president of the Amateur Athletic Union of Canada, who, according to a statement recently issued, wants professionals and amateurs to mix. Such a plan "would clear the air of veiled professionalism," he says.

BIG LIBERAL RALLY HELD AT LAKEHURST

J. J. Duffus Discussed Campaign of Slander and Customs Investigation.

The electors living in and around Lakehurst who were visited by the Conservative speakers on Monday night had the opportunity last night of hearin the Liberal candidate present his case. J. J. Duffus was accompanied by Captain Jack Dewart, M.C., and John R. Marshall, the sales manager of the Canadian Nashua Company.

The hall was filled to capacity and Archie Wilson elected by the audience occupied the chair, and caleld upon Mr. Dewart to address the meeting.

In the preceding campaign huge sums of money were spent by the Conservatives in advertising and preaching blue ruin; but in this campaign those so interested have lost hope and are not wanting to put any more money into a lost cause. Mr. Meighen has never been Prime Minister by the vote of the people and I venture the opinion that he never will be. The blue ruin talk has done untold damage to Canada in the eyes of foreign countries but with all this industries are prospering. Mr. Meighen in the last house opposed everything that was brought down, one side was continually trying to obstruct legislation and the other side trying to legislate but in spite of this handicap the King government had introduced the greatest budget in the history of Canada. In conclusion Mr. Dewart spoke of the candidate and of his knowledge of the county and his former civic experience.

John R. Marshall

The reason why I support the Liberal party is that its policy is in the interest of the greatest number of people whereas the Conservative party is a manufacturers' party. The speaker went on to show how the country could not be progressive and happy unless all classes are successful. As a manufacturer he wanted a limited protection wihch would protect the weak industries. All the manufacturers needed was an adequate tariff on certain things which could not be produced as raw materials in Canada. It is an insult to Canadian manhood when there are great industries like the General Motors demanding protection. The King government did something when they took the tariff out of party politics and put it in the hands of a tariff board to study and revise.

During the last parliament the Conservative party opposed the budget. Mr. Peck voted against this and with this penny postage, reduction of income tax and lowering of the duty on cars. Mr. Peck must realize that he voted against these things but I think that he has been led in the wrong direction and has failed to grasp the situation for he could not break away from the party and tries by means of subterfuge to say that he did not vote against it. If he did not vote against the budget then he must have voted for it. Thus I think by this evidence the Liberal policy should receive the support of the electors regardless of politics. Mr. Marshall concluded his speech by paying a fine rtibute to the candidate, Mr. Duffus.

J. J. Duffus

Mr. Duffus in his speech dealt with the campaign of slander which has been carried on throughout the country—the Customs scandal and the C.N.R.

This campaign has been one of slander on practically every platform all for the purpose of political advantage. We have had the steamer Margaret slander and also the statements of George B. Nicholison. Mr. McElderry sys that the Customs scandal is the issue. Smuggling has been going on for years and years getting worse all the time because the higher the tariff the greater inducement to smuggle. Last year there was some evidence of wrong doing. Mr. Boivin is in his grave today because of long hours in connection with Customs and Excise. On taking office after the last election he asked for a customs investigation and secured Marshall Duncan of Toronto to conduct the inquiry. One day in February Hon. Mr. Stevens came into the possession of some of the evidence before the investigation was completed and gave away the evidence before the guilty could be rounded up. I am in favor of putting in jail all the guilty. Not all of these were appointees of the Liberal party but many appointed by the former Conservative government. It happened that the Liberals were in power so they get the whole blame. Since the Conservatives got into power they let a cargo of booze get across the border that killed thirteen people. I am not blaming this on the Conservative party but I am trying to show you how hard it is to control smuggling.

Mr. Duffus in closing criticized the Conservative party's attitude towards the C..N.R. and spoke highly of Sir Henry Thornton and the way in which he had made the road pay.

KINGSTON WINS FIRST OF SERIES

Beats Belleville 4-3 in C.O.B.L. Play-off at Kingston.

KINGSTON, August 26.—Kingston won the first of the finals of the C.O.B.L. yesterday evening, defeating Belleville by 4 to 3 on a muddy diamond at the Fair Grounds. The second game will be played in Belleville on Friday.

Belleville .. .. ..001001100—3 7 3
Kingston .. .. ..30001000x—4 6 2

Ouelette and W. Mills; Cairns and Arniel.

OTONABEE COUNCIL.

The regular monthly meeting of the Otonabee Council, which was postponed on account of the Reeve's illness, was held August 23, all the members present:

The minutes of the last meeting were confirmed.

On motion, the Township rate was passed at six mills, making the total rate for the Township of Otonabee for 1926 at 29.21 mills.

On motion, the following accounts were passed:

Work on roads—Robt. Richards, $10, Eric Kimball $3.75, Ambrose Doris $270, Wm. Stewart $2.50, Peter Mather, $7, Jno. Doherty $30, Joe Fitgerald $26.05, Fred Nelson $4.50, Wellington Fife, $30, Allen Hayes $7.35, Thos. Johnston $2.55, Wesley Webster $1.50, W. W. Brown $10.25, Bruce Sargent $5, Jas. Shearer $70.20, Gerald Adamson $59.25, Harry Fife $245.70, Frank Walsh, $2.50, Ed. Sargent $9.38, Wm. Stewart, wire fence, $19.80; Leonard Clancy, wire fence, $52.88; D. H. More, placarding $1.50; Peter Doherty, sheep killed by dogs, $70; Richard Sheehan, sheep killed by dogs, $150; Ed. Fitzgerald, sheep valuer, $8; Peterborough Examiner, voter's list and posting notice, $183.58; Harold Roach account, $1; Ingot Iron Co., grader and blades, $148; Judge Huycke, attending court of revision, $15; Pedlar People, band for culverts, $4.80; Municipal World, supplies, $5.43.

John J. Moore, clerk.

50,000 Harvesters Wanted

GOING $15 To WINNIPEG Plus ½ cent per mile to points beyond, but not west of Edmonton, MacLeod and Calgary

RETURNING $20 From WINNIPEG Plus ½ cent per mile, starting point to Winnipeg

AUG. 18 / AUG. 31 — From Stations in Ontario, Smith's Falls to and including Toronto on Lake Ontario Shore Line and Havelock-Peterboro Line. From all Stations Kingston to Renfrew Junction, inclusive. From all Stations Burketon to Bobcaygeon, inclusive; Drancol to Port McNicoll and adjacent territory. From all Stations on Toronto-Sudbury direct Line.

AUG. 20 / SEPT. 3 — From all Stations in Ontario, South and West of Toronto to and including Hamilton, Welland, Niagara Falls and Windsor. From all Stations on Owen Sound, Walkerton, Orangeville, Teeswater, Elora, Listowel, Goderich, St. Marys, Port Burwell, and St. Thomas Branches. From all Stations Toronto and North to Bolton, inclusive. From all Stations in Ontario on the Michigan Central, Pere Marquette, Windsor, Essex & Lake Shore, Chatham, Wallaceburg & Lake Erie, Grand River, Lake Erie & Northern and Toronto, Hamilton & Buffalo Railways.

Through train leaves 12.01 a.m. Aug. 18 (midnight Aug. 17). Cars placed 10.00 p.m.

Ladies and Children—Special Cars will be reserved for the exclusive use of ladies, children and their escorts.

Full information from any Canadian Pacific Agent.

Travel CANADIAN PACIFIC

To all Smokers of Blended Cigarettes

Buy a packet of Winchesters—

20 for 25c

Every package of Winchester Cigarettes contains a poker hand insert card. Save these inserts—they are valuable in exchange for packs of high grade playing cards, etc.

CAPITOL Now Playing!

REGINALD DENNY

IN HIS LATEST COMEDY SCREAM

"ROLLING HOME"

Another Mountain Of Mirth

HOW TO SWIM

by Lillian Cannon

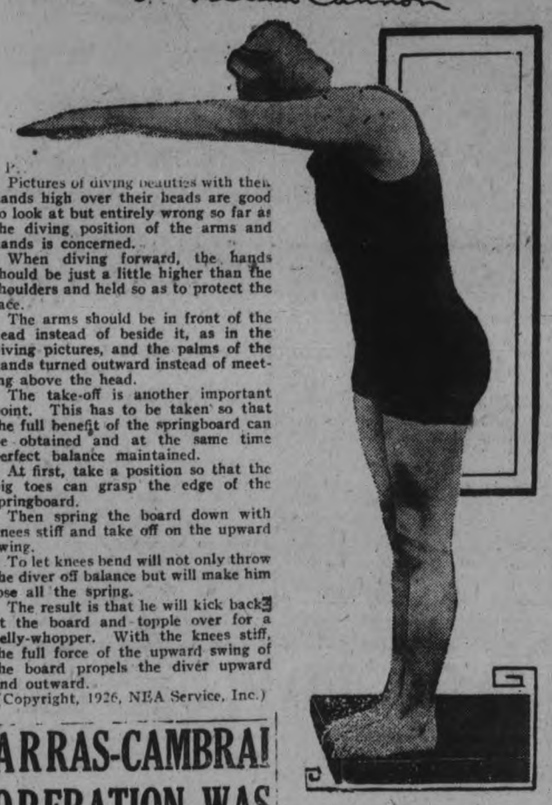

Pictures of diving beauties with their hands high over their heads are good to look at but entirely wrong so far as the diving position of the arms and hands is concerned.

When diving forward, the hands should be just a little higher than the shoulders and held so as to protect the face.

The arms should be in front of the head instead of beside it, as in the diving pictures, and the palms of the hands turned outward instead of meeting above the head.

The take-off is another important point. This has to be taken so that the full benefit of the springboard can be obtained and at the same time perfect balance maintained.

At first, take a position so that the big toes can grasp the edge of the springboard.

Then spring the board down with knees stiff and take off on the upward swing.

To let knees bend will not only throw the diver off balance but will make him lose all the spring.

The result is that he will kick back at the board and topple over for a belly-whopper. With the knees stiff, the full force of the upward swing of the board propels the diver upward and outward.

(Copyright, 1926, NEA Service, Inc.)

ARRAS-CAMBRAI OPERATION WAS EIGHT YEARS AGO

Is Called Hardest Battle in History of Canadian Corps.

SHORT NOTICE.

Intimate Knowledge of Land Aided Victory Which Started War's End.

Eight years ago this morning the Canadian Corps began the Arras-Cambrai operation, "the hardest battle in its history." The attack was originally set for a Sunday, but was postponed until Monday, the following day, because the Canadians, it was represented, had sentimental objections to starting an offensive on the Sabbath.

The Canadians had but three days' notice for this attack. But they also had a detailed knowledge of the ground, which they had held before, and were particularly benefited by all the reconaissances and plans made for the capture of Orange Hill during the period of simulated activity at the end of July. The excellence of trench railways, rear communications, and administrative arrangements in the area were also of great value, and thus enabled the corps to under take, despite its short warning, the scrap which led to the forcing of the Drocourt-Queant line south of the Scarpe; the breaking of the hinge of the famous Hindenburg system; the prevention of possibility of the enemy rallying in the powerfully organized defensive area behind the Hindenburg line, and the constitution of a direct threat on the rear of the German armies, north and south of Cambrai.

"And," writes General Currie, in his official report, "the moral effect of the most bitter and relentless fighting which led to the capture of Cambrai was tremendous. The Germans had at last learned and understood that they were beaten."

The attack of Aug. 26, 1918, was launched at three in the morning. The original zero hour had been 4.50, but this was altered, in order to take advantage of any restricted visibility that the moonlight might produce. With the 2nd and 3rd Divisions in the "jump-off," the corps struck eastward astride the Arras-Cambrai road. The ground attacked this first day of the great operation lent itself peculiarly to defense, being composed of a sucession of ridges and streams, which formed natural lines of defense of very great strength. These natural positions were often mutually supporting and had been abundantly fortified in the shape of wire, machine guns nests and large tunnels for the protection of garrisons.

And yet the corps "went through!"

Down from that first day's scrapping have been handed such names as Monchy-le-Preux, Guemappe, Wancourt Tower and Egret Trench. Names they are that mean a lot to those wearers of the blue and the grey patches who "kicked off" in the affair and come through to tell about it.

Diamond Disputes Decided

By BILLY EVANS

Umpire calls "infield fly." An outfielder finally handles the ball and muffs it. What about it?

* * *

The calling of "infield fly" is merely a matter of judgment on the part of the umpire.

When he does so he is of the opinion that the fly ball can be handled by an infielder

Such judgment on the part of the umpire automatically retires the batsman regardless of anything that may later happen.

The fact that an outfielder insisted on making the play only to muff the ball has no bearing on the situation. The batsman is automatically out when the umpire ruled "infield fly."

ROMANCE IN WILL.

Bequest By Dowager Princess Recalls Chance Meeting With Singer.

LONDON, August 26 (Canadian Press).—The romantic story of her chance meeting with a young composer lies behind the publication of the will of the Dowager Princess of Monaco. In the eighties a young man sang a song of his own composition to the fashionable company assembled at Holland House — at that time the haunt of famous figures in the musical world and the world of art. A Duchess — the Duchess de Richelieu, who was to become the Princess of Monaco — chanced to hear this song and she had this young man presented to her. She questioned him as to his ambitions and told him he was "losing time." An enduring friendship sprang up between these two.

In December last the Princess — then the Dowager Princess of Monaco—died, leaving an estate in the United Kingdom valued at approximately $181,635, and under her will the young man whose song she heard becomes her executor and receives 50,000 francs for his executorship and a "sum of a million of money."

LAWN BOWLING.

The following are the games in the semi-finals of the singles competition which will be played off tonight:

Cairns vs. Cullen

Wood vs. Fox.

NO ACCUSATION OF IMMORALITY ON "JOY CRUISE"

Doucet Says His Protest Was Against Taking Ship Off Beat.

AT HEARING.

Produces Page From Log Bearing Name of Two Ministers.

HALIFAX, August 26 (Canadian Press).—A. J. Doucet, former Conservative member of Parliament for Kent, N.B., told Sir Francois Lemieux yesterday just what he had said from the public platform in regard to the cruise of the Margaret and why he had said it. He had made his reference to the cruise of the Margaret in two speeches—at St. John and Bridgewater—when accompanying Right Hon. Arthur Meighen, Prime Minister, on his Maritime Provinces tour, he said.

"As far as I can remember," he went on, "I said in St. John that the Margaret was taken off her course to Three Rivers, where she took Hon. Jacques Bureau and a party of eight on board; that she then called at Quebec and there took Hon. Ernest Lapointe on board.

He had said, Mr. Doucet informed the Commissioner, that the vessel had visited the Magdalen Islands and other points, being away for a period of six weeks, during which time the coasts which she should have patrolled were unprotected.

He had received his information, he said, from a person whom he thought should have been in possession of absolutely reliable information on the matter, said Mr. Doucet.

Calder In Extenuation.

At this point R. L. Calder, K.C., Commission counsel, interviewed said: "I may say in extenuation of Mr. Doucet that when I heard the name of this informant, if this same information had been given to me by the same informant, I would have considered it a proper matter for investigation, and that it is not unlikely that a lay mind, which jumps at conclusions a little more quickly than a legal mind, might be misled."

Mr. Doucet submitted the page of the log-book covering the 18th of July, 1923. It was page 57. He read from it this quotation:

"2.30 afternoon. Left with launch. Hon. J. Bureau and Hon. Ernest Lapointe and party. Took them round harbor."

"Where?" queried the Commissioner.

"At Charlottetown," replied Mr. Doucet.

He had concluded that Mr. Lapointe had come on board the vessel at Three Rivers or Quebec and this, substantiated in the information which he had received from the unnamed party, had led him to the conclusion that Mr. Lapointe had been in the Margaret during the whole voyage.

Speaking at Bridgewater later, said Mr. Doucet, he informed his hearers that Mr. Lapointe denied that he had been on the Margaret. "I said I would accept his denial, but I insisted that his name was on the log," said Mr. Doucet.

Admits Conduct Was Proper.

"Did you use the expression 'joy-ride' or 'joy-sail'?" asked Mr. Calder.

"Yes," replied Mr. Doucet.

"Did you have any intention of indicating that it was a sail with women?"

"None whatever."

"Are you satisfied, after the Quebec hearing, that there was nothing immoral in the conduct of either Mr. Lapointe or Mr. Bureau?"

Mr. Doucet replied that he was. He objected to the trip on the ground that it was bad from an administrative point of view.

Recommendations Made by Collector

The only other witness called yesterday afternoon was W. C. Acker, collector of Customs for Halifax, who continued testimony given in the morning. Mr. Acker filed a copy of a report made by him to the Department of Customs at Ottawa, in which he recommended certain methods for the suppression of smuggling along the Nova Scotia coast. He suggested that Mounted Police detachments be stationed at various points along the coast to make seizures. He was also of the opinion that there should be fast launches placed in the indentations of the coast to prevent the landing of liquor.

"The scare the Royal Canadian Mounted Police would throw into liquor smugglers would be valuable," Mr. Acker told the Department.

Mr. Acker said that prevention of liquor smuggling in Nova Scotia was not easy. The long and much-indented coastline and foggy weather made landing of liquor a simple matter. He suggested distribution of detachments of Mounted Police along the coast to watch landing places and also a material reduction in duties on liquor. This would make smuggling business much less profitable.

Mr. Acker undertook to produce a list of vessels, covering a period of three years, which had made voyages occupying suspiciously short periods. He explained that he received landing certificates to prove that cargoes had been landed. He had heard, however, of such certificates being forged.

A party of enterprising mountaineers succeeded recently in climbing the three highest peaks in Wales, England and Scotland — Snowden, Scafell and Ben Nevis—within 24 hours.

An Attraction at the Peterbo rough Industrial Exhibition.

EVANS AND PEREZ.

A new sensational feature act will be presented this year, and for the first time in America, namely Evans and Perez. Two athletes of unusual ability are offering a series of foot balancing work, including lofty perches and ladders, and as a splendid conclusion to their rare performance the balancing of a minjature battleship on the feet of one of the members of this duo and on the topmost part of the battleship on that part carrying the radio apparatus, the other member of the duo performs and executes a series of dizzy human whirlwind evolutions and balances.

UNCLE WIGGILY

By Howard R. Garis

Today's Bedtime Story

UNCLE WIGGILY'S SODA POP

Copyright, 1926, by McClure Newspaper Syndicate.

(By Howard R. Garis.)

"Ah, ha! I smell something good!" said Uncle Wiggily one day when he was out in the woods with Holly and Tolly, two of his little rabbit boys. "I smell something very good!"

"Is it ice-cream cones you smell, Daddicums?" asked Holly.

"No, but almost as nice," answered the rabbit gentleman.

"Is it clover pie?" asked Tolly.

"No, but it is almost as nice," answered the rabbit gentleman. Then he began to dig beneath a bush and soon he pulled out of the ground some pieces of root. "That's sassafras, my boys!" said Uncle Wiggily, taking a smell of the spicy, soft, earthy bark on the outside of the roots.

"What's it good for?" Holly wanted to know. But his father was too busy digging in another place to answer him.

"I smell something else that is most delicious," said the rabbit gentleman, and when he had dug up another root he said, "There it is—sarsasprilla!"

"What's it good for?" asked Tolly, but his father was now too busy gnawing some green and brown bark off a tree to answer. Soon Mr. Longears had a lot of bark gnawed off and he said:

"Now, I have everything I need except some sugar, water and yeast. I have birch bark, sassafras root and sarsasprilla root. Ah, there's a word for you—sar-sass-a-per il la," and he said it slowly, so as to get the full effect.

"What are you going to do with all those things, Daddicums?" asked Holly.

"I am going to make soda pop, or, as some might call it, root beer," answered the bunny gentleman, "or, as still others might designate it—ginger tonic."

"And may we have some soda pop?" asked Tolly.

"Indeed, you may," answered Mr. Longears, and when he had hopped home to his hollow stump bungalow, he mixed up the roots and bark in a kettle with sugar, water and yeast and put the soda pop into bottles which he tightly corked.

"What's the yeast for?" asked Jingle, who, with Jangle, watched Uncle Wiggily corking the bottles.

"The yeast makes the soda pop and fizz and have foam," was the answer. Nurse Jane helped Uncle Wiggily carry the bottles of soda pop, or root beer, down into the cellar. "It will be a hot day tomorrow and the cool drink will make us feel fine," went on Mr. Longears.

"Oh! can't we drink it right away?" asked Tolly.

"No, we must wait over night for the yeast to foam up and make the pop fizzle and foamy," said Nurse Jane.

So the little rabbit children, forty 'leven of them, or more, went to bed to dream of how wonderful the soda pop would taste next day. The sun set fiery red, which meant hot weather on the morrow.

But in the middle of the night something happened. Uncle Wiggily, his wife, Nurse Jane and all the forty 'leven little bunnies were awakened by hearing banging, cracking sounds in the cellar.

"Oh! Daddicums," cried Holly. "Somebody is taking our soda pop!"

"I'll see about that!" shouted Mr. Longears. With a bottle of lightning bugs, which he used for a flash lamp, Mr. Longears went down cellar. And there, in the middle of the floor, stood the Bob Cat with one eye all black and bruised, and holding a bottle of soda pop in one paw.

"That's sassafras, my boys!" said Uncle Wiggily

"What do you want?" asked Uncle Wiggily.

"Nothing!" snarled the Bob Cat. "I got all I wanted and more too!"

"Ha! Ha!" laughed Uncle Wiggily as the Bob Cat ran out of the cellar. "I see what happened. I put too much yeast in one of the bottles. The Bob Cat went in to take some of my soda pop and picked up this yeasty bottle. He was trying to open it, when the cork flew out and banged him in the eye. Ha! Ha! I guess he had enough soda pop!"

And so the Bob Cat had. But this was the only bottle that had too much yeast in it, all the others being just right. And the next day, which was very hot, the bunny and the forty 'leven little bunnies drank the soda pop, or root beer, and felt very cool.

So from this we learn that if the Bob Cat has a black eye that is a sign he has been taking soda pop. And if the gold fish doesn't forget to take his umbrella when he goes to the moving pictures, I'll tell you next about Uncle Wiggily and the hollow log.

INTELLIGENCE TEST

A BIBLE REVIEW

This review of the Bible will give you a chance to check up on your general knowledge of religious historys The correct answers to these question can be found on back page.

1—What Biblical character is shown in the accompanying picture?

2—Who was Solomon's father?

3—What relation was Mordecai to Esther?

4—Where was Christ born?

5—To whom appeared a chariot of fire from heaven?

6—Who betrayed Christ?

7—How were the Israelites fed after they crossed the Red Sea?

8—Whom did Ruth Marry?

9—Who was older, Jacob or Esau?

10—On what occasion were language confused?

(Copyright, 1926, NEA Service, Inc.)

CLIMB HIGH PEAK.

Two Canadian Ladies First To Make Ascent of Mount Geikie.

VANCOUVER, B. C., Aug. 25. — Canadian Press. — The honor of being the first women to climb the difficult peak of Mount Geikie, 10,800 feet high, falls to Miss Esther Thompson of the staff of the Manitoba Agricultural College, and Mrs. Don Munday of Vancouver. This is Mrs. Munday's second remarkable feat in mountain climbing, for she was the first woman to reach the top of Mount Robson in 1924. The ascent of Mount Geikie by these members of the Canadian Alpine Club occupied 21 hours. They left camp at 3.30 on Friday morning and did not return until 12.30 the following morning. The top was reached about 1 p.m. on Friday. The descent of the mountain was probably more difficult than the ascent as most of it had to be done in the dark and more than three hours were occupied in laboriously cutting steps down some of the precipitous rock slopes. This mountain differs from many others in that the most difficult climbing is encountered near the base, where the slopes are very steep and where the climbers were continually menaced by rockslides from above.

MEIGHEN ISSUES CHALLENGE TO COURT DECISION

Tells King To Test Validity of Any Order-in-Council.

CROWDED DAY.

Addresses Many Meetings in Vicinity of Moose Jaw.

MOOSE JAW, Sask., August 26.—Canadian Press.—Premier Meighen issued a challenge to Mr. Mackenzie King to take any of the orders-in-council passed by the Meighen government to the courts, and test their validity on the point whether the government was a government or not.

The premier had another crowded day. Leaving Regina in the morning he went to Broadview where he made a brief address to the assembled school children. He motored to Kipling in the constituency of Qu'Appelle where he spoke at an open-air gathering. Back at Broadview he made a brief speech. Immediately afterwards he went through to Moose jaw, where he did not arrive until the meeting was well under way.

GOOD NIGHT STORIES

By Blanche Silver

WHAT HAPPENED TO THE TWO SISTERS.

Out in the meadow, right near a babbling brook, there once grew two little clover plants.

Mother Clover Plant was a good, kind, generous plant. She never failed to share her sweets with every passing bee, and when she dropped her little seeds on the soil they went to work at once building up lovely clover plants.

One clover sister was just as sweet and kind as the mother plant had been, but the other was cross, ugly and selfish. One was always ready with a happy greeting when a stranger passed by her blossom house, and she always invited the stranger in to have a sip of honey. But the selfish clover plant would only grumble and complain about being misused.

One day a little bee came buzzing by.

"He can just buzz over to the other side of the garden as far as I'm concerned," growled Selfish Clover. "He can't have any of my honey. They think they can stop just any old time and that I have to wait on them."

"Goodness me," laughed her sister, "I have plenty of honey if he should stop at my door," and she shook out her pretty pink petals.

"I have Plenty of Honey."

The little bee stopped and rapped at Selfish Clover's blossom door, but she ordered him away. She didn't want to be bothered.

"I'm not giving my honey away," she snapped crossly.

The bee buzzed over to the sister and was greeted with a sip of honey that quenched his thirst. He flew away happy and told his friends about the lovely little clover.

The good little clover plant was busy from morning until night. She was so kind and generous to her customers they in turn told others. Every bee or butterfly that stopped covered her with pollen, taken from another clover blossom. They never failed to take a bundle of her pollen across the meadows to other clovers.

When it came time for the blossoms to close their doors and send down their seeds, both sisters did it the very same way.

But the next Spring there were no clover plants in the spot, where the selfish clover had stood, while around the nook where the happy, generous clover plant had spent her Summer were several little clover plants. Every seed she had dropped into the ground had grown and produced, while her sister's seeds had rotted in the ground.

"Why is that?" asked Mrs. Beetle of Wiggle Worm, who was busy loosening up the dirt around the new clover paints. "They were sisters and grew in the same ground. They ate and drank the same things."

"The selfish clover never gave of her honey, and, of course, no bee ever stopped to leave a bag of pollen with her," replied Wiggle Worm. "It takes pollen from other plants to make the seeds fertile. Now the mother of these clover plants was ghe generous giver. She gave of what she had and in turn received the help of the bees and butterflies. Her seeds were fertile and so they have lived." Then she added "No good ever comes from being selfish."

(Copyright, 1926.)

Main thoroughfares 200 feet wide and garages to hold thousands of cars will be needed in London within the next few years, according to traffic experts who say that within this period every Londoner will want to drive to work in his own motor car.

Advertise in The Examiner

Laura Secord CANDIES

Famous the World Over—

REGULAR MEETING OF MISSION BAND

Centreville Presbyterian Ladies Pack Bale For Mission Field.

The monthly meeting of the Centreville Presbyterian W.M.S. was held in the S. S. Hall on Wednesday August 18, for the purpose of packing the bale of clothing.

Miss Emma Tate, president of the Mission band, took charge of the meeting.

After the opening devotional exercises a brief programme was given, consisting of an instrumental by Miss G. Hutchinson and a short and interesting address by Mrs. (Rev.) Thos. Dodds, in connection with the work that is to be done by the Auxiliary and mission band.

A vote of thanks was tendered to Mrs. Dodds for her able address.

The Mission band, which has just recently been organized with Miss E. Tate as its leader, then served afternoon tea in the hall. The tables were daintily decorated with pretty bouquets of Nasturtiums and fancy baskets of candy.

Those assisting the president were Misses E. and G. Johnson, V. Atchison, M. Larmer, M. Earle, A. Rutherford, C. Kinsman.

An Enjoyable Picnic.

A very enjoyable time was spent on Thursday afternoon when Miss Viola White of Ballieboro, entertained a number of her girl friends to a picnic held at Rice Lake.

Almost everyone spent the earlier part of the afternoon in the water. Some of the girls put on their bathing suits and went in swimming while others went in wading. When the last ones finally came out of the water a baseball game was played, one side being called the Tigers and the others were the Lions. The latter, who apparently had more experience won out by quite a large score.

Meanwhile a bountiful supper was being prepared by Mrs. White and Miss V. White and everyone seemed to have exceedingly good appetites.

After supper everyone took part in the relay races which provided good amusement.

Agnes Brown and Evelyn Johnson chose sides. The first prize (a box of chocolates) was finally awarded to those on the side of the former, and a box of peanuts was given to those on the side of the latter.

These races being over the time was nearing for the homeward journey and after extending a hearty vote of thanks to Viola and her mother everyone went back in car loads after having spent a real good time.

A Baseball Game.

On Tuesday evening the Millbrook girls softball team journeyed over to Centreville and played the Centreville girls. Owing to the fact that it was somewhat late when everyone arrived there the game was short but the final score was 11-10 in favor of the visiting team.

BIGGEST WINE BARREL

BERLIN, Aug. 25 — The famous Heidelberg wine barrel, holding 200,976 quarts, is no longer the largest of its kind in the world. A new barrel at Eltville-on-the Rhine holds 283,000 quarts. It is 49 feet long.

PRESCRIPTIONS CALLED FOR and DELIVERED

Here you get what the doctor orders; and the Drugs, Chemicals and Medicines are the Best We Can Buy—Moderate Charges.

Remember we are as near to you as your telephone. We deliver anywhere.

Here, you get what you ask for. If we haven't it in stock, we will get it for you. We are not continually trying to sell you "Something Just as Good."

Any store that will try to sell you "something else" to your face will certainly sell you something else behind your back.

MONCUR'S DRUG STORE

407 GEORGE STREET

Lowest Prices in the City on Patent Medicine

World's largest Annual Exposition, 350 acres—40 permanent buildings—attendance 1925, 1,461,300. New Ontario Government Building to be opened this year.

CANADIAN NATIONAL EXHIBITION TORONTO

1926 Dates—Aug. 28—Sept. 11

THE ANNUAL WORLD'S FAIR - 48th YEAR

A colossal exposition of unequalled size and splendor—Larger average daily attendance than any World's Fair—A revelation in magnitude and magnificence—A fairyland of enthralling beauty and unforgettable delight.

Gorgeous Spectacle of Oriental Pageantry

1500 performers--800 foot stage—All the color and romance of the Ancient Orient — Chorus of 2000 voices.

CANADA'S ANNUAL FESTIVAL

A whole nation on view—Acres of displays from factory and mine, field, forest and stream, studio and the home—A hundred exhibitions in one—Art Exhibit by the World's Masters—Every amusement device known to the ingenuity of man—Education and wholesome recreation on a tremendous scale.

EXHIBITS FROM ALL PARTS OF THE WORLD

Famous Coldstream Guards and two score other bands—Operatic Concerts by world famous artists, including Edward Johnson, leading tenor of the Metropolitan Opera, and Frances Alda, the great prima donna—Orchestra under Gennaro Pepi, chief conductor of the Metropolitan Opera.

Write for illustrated booklet to John G. Kent, Managing Director, Canadian National Exhibition, Toronto, 2.

LOCALS

DR. D. J. O'RAY

Physician and Surgeon, corner Charlotte and Rubidge. Office hours 2 to 4 and 7 to 9 p.m. Phone 2715. dtf-2646

DR. T. P. McCULLOUGH,

Eye, Ear, Nose and Throat Specialist, 166 Brock street. Phone 36W. dtf

DR. A. W. McPHERSON

134 Murray Street

Infant Feeding and Children's Diseases. Office hours, 1.00 to 3.30 and 7.00 to 8.00 (except Thursdays during August) 26d, 53, 2512

DANCING TO-NIGHT

Dancing every night at Chemong Park Pavilion, best of music and a good time. dtf—1879

CARD OF THANKS.

Ald. J. O. Fife and Mrs. Fife wish to thank the many friends, neighbors, societies and City Council for their kindness and flowers during Mr. Fife's recent illness.

AUCTION SALE.

Friday at Hancock's auction room, of household furnishings, etc. Dressers, couch, beds, tables, chairs, refrigerator, sewing machines, carriage, stoves and small articles, etc. Sale 1.30 p.m. sharp.

2d-48-2744.

FOR SALE BY PUBLIC AUCTION

Cottage, 8 rooms, fully furnished, boathouse, and three acres of land on Eaglemount Island, Stoney Lake. 5 minutes from Juniper Island, store, post office and pavilion; subject to a reserve bid, at Hancock's Auction Rooms, August 27th, at 2 o'clock. Desirable property, ideal location, and a real bargain because must be sold to close an estate. For further particulars phone 917W. 3d, 48 2731

SAWS FILED AND SET AT TAYLOR'S.

We give you the exact set for whatever wood you wish to cut. Scissors, knives and razors sharpened. Lawn mowers ground, $1.00 each, called for and delivered. Clippers sharpened. Umbrellas repaired and re-covered. 45 Years' practical experience. — Wm. Taylor, the Sheffield Cutler, 219 Hunter Street West. t.t.s.

CARD OF THANKS

Miss Mabel Hawkes of Woodbine Avenue, who left for England on Tuesday, August 24, wishes to thank her many friends for the lovely presents she received, which consisted of several sums of money, two gold brooches and silver jewelry, also silk and other various useful articles, which she was delighted with. She also wishes to thank the girls of the Bonner-Worth new mill for their lovely presents.

AROUND THE CITY.

Bank clearings for the week amounted to $684,471.

DIED.

WOODGATE. — The death occurred of William H. Woodgate, at the Whitby Hospital.

The funeral will take place at 3 o'clock on Friday, Aug. 27, from McFadden's undertaking parlors.

SASH AND INTERIOR FINISH

Orders promptly executed from thoroughly dry materials, by skilled workmen.

WOOD

CANADIAN ALADDIN CO.

Monaghan Road, South

Phone 952 Evenings 2080j

EXTRA SPECIAL!

A GENUINE CUT DIAMOND in a beautiful Green and White gold setting. 14k and 18 kt. If you are thinking of buying a gift for a friend or presentaton look at these as they are a real bargain. A very fine ring at a very low price. Get yours now while they last.

SPECIAL

$25.00

WARNE BROS.

Diamond Hall

349 GEORGE STREET

Phone 880

COST OF INSULIN HAS LESSENED

Mass Production and Perfected Manufacturing Processes Are Cause.

7 LOCAL PATIENTS.

TORONTO, August 26 (Canadian Press)—Mass production and perfected manufacturing processes have resulted in a reduction in cost of insulin to the Ontario government from $6.19 in June to $4.99 per patient in July, acording to Hon. Dr. Forbes Godfrey, Minister of Health. In July 606,000 units of insulin were distributed free from government laboratories throughout the provinces, the cost being $2,727. The number of patients receiving treatment was 546.

List of patients in various parts of the province included: Kingston 9, Ottawa 14, Peterborough 7, Belleville 3, and Oshawa 1.

WEDDING BELLS.

WATSON—WRIGHT.

KIRKFIELD, August 26.—A very pretty wedding took place at the home of the bride's parents, when Margaret Ann, second daughter of Mr. and Mrs. J. Wright, Kirkfield, was united in marriage to John Watson, of Shelburne. Rev. Mr. McMullen of the Presbyterian Church officiated. The bride was given in marriage by her father, looked charming in gown of peach georgette, with gold lace trimming. She carried a bouquet of roses and carnations. Miss Velma Wright, sister of the bride, was bridesmaid, while Douglas Watson, of Shelburne, supported the groom. Miss Marjorie Armstrong of Peterboro presided at the organ, while Miss Evelyn Jones and sister, Miss Ruby, sang a duet. Following the ceremony, a dainty supper was served to about eighty guests. Out-of-town guests were from Peterborough, Fenelon Falls, Honeywood and Shelbourne.

Later in the evening a reception was given in honor of the bride. Her many beautiful gifts were numerous and costly, showing the high esteem in which the young couple are held. Mr. and Mrs. Watson left by motor for Toronto and Niagara. The bride travelled in a black satin coat, with white fur trimmings with large picture hat to match. On their return they will reside at Horning's Hill.

LIBERAL MEETINGS

The following Liberal meetings have been arranged:

Friday Evening:

AUGUST 27th, 8 O'CLOCK:

STEWART'S HALL, OTONABEE

SUNDAY SCHOOL HALL, CENTREVILLE

Saturday Evening

AUGUST 28th, 8 O'CLOCK:

TOWN HALL, INDIAN RIVER

LANG HALL, LANG (in Otonabee Township)

All these Meetings will be addressed by:

Hon. Duncan Marshall

Former Minister of Agriculture in the Alberta Government.

J. J. Duffus, Liberal candidate, and prominent speakers of the Liberal Party.

God Save the King!

NAVIGATION RIGHTS MAINTAINED IN LATEST NIAGARA AGREEMENT

Dominion and Provincial Government and Hydro Are Contracting Parties.

McGRATH EXPLAINS.

Clauses All Conform To Treaties Now in Force.

TORONTO, August 26. — Canadian Press. — C. A. McGrath, chairman of the Ontario Hydro-Electric Power Commission, stated to-day that the new agreement which had been reached in Oftawa between the Dominion Government, the Ontario Government, and the Ontario Hydro-Electric Power Commission, permitted extraction of water from the Niagara district, but added that this diversion would not in any way interfere with navigation.

"Under the agreement, the Province of Ontario undertakes not to interfere with navigation rights, and the agreement is drawn up in keeping with the provisions of the treaty now in force," Mr. McGrath declared.

"As a matter of fact we have been taking and using such water for a long time and this agreement makes no change in the situation," he said.

In the absence of Premier Ferguson from the city, no definite information as to the terms of the agreement were available to-day.

KING CONTINUES MARITIME TOUR, VISITS ST. JOHN

Says Government Is Providing Itself With Spending Money on Warrants.

MENTIONS LAURIER.

Says Contract For C. N. R. Hotel Is Violation of Right.

(Canadian Press Despatch.)

ST. JOHN, Aug. 26.—Proceeding on his Maritime tour, Mackenzie King, Liberal leader, declared here last night that the Meighen Government is providing itself with "spending money" at the rate of a million dollars a day through the medium of Governor-General's warrants.

He accused the Conservative Administration of "a further violation of office and power" in its alleged approval of a $3,500,000 contract for a Canadian National Railways hotel in Vancouve. awarded, he said, without the calling of tenders, and during an election.

During the past ten days Mr. King has travelled fron Vancouver to St. John, often speaking several times daily. On Thursday he starts into Nova Scotia, commencing with a series of meetings in Annapolis Royal, Yarmouth, Liverpool and Bridgewater.

Says Cases not Parallel.

"Mr. Meighen will probably contend that when Sir Wilfrid Laurier appealed to the country on reciprocity the government during part of that time was carried on under Governor-General's warrants. The cases, however, were in no way parallel. Sir Wilfrid Laurier, when he appeale l to the country, enjoyed the full confidence of the House of Commons; his Administration had encountered no defeat and he was strongly supported in the House. Moreover, earlier in the year, before Sir Wilfrid had left for the Imperial Conference, Parliament had voted supplies for a considerable portion of the year, and to cover a period of adjournment to permit Sir Wilrid to be present at the coronation of King George. In the case of Mr. Meighen, Parliament has never voted his Government a dollar, but at the very time it was asking for supplies to carry on, declared it had no right to exist."

Mr. King said he understood that another Governor-General's warrant for additional millions would follow shortly.

"Another violation of all sense of right and decency of which the Government is guilty is i. approval within the past fortnight of a contract of over $3,500,000 for the construction by the Canadian National Railways of a hotel in the City of Vancouver," said the Liberal leader.

Says Appropriation not Made

The government would probably seek to take refuge with respect to this transaction behind the fact that the contract was made by the Canadian National Railways. That, however, was not a justification for the government granting permission for the awarding of a contract at this time. Appropriations for the Canadian National Railways were made by Parliament, just as were appropriations for all other public purposes.

The appropriation for the contract for the Vancouver hotel had not been made in the estimates submitted to Parliament, nor had the awarding of the contract the approval of Parliament in any form.

It was something more than a coincidence, he said, that when Mr. Meighen formed his previous Cabinet and brought Dr. Tolmie of Victoria into it as a member, a contract of over $3,000,000 was awarded for a graving dock at Victoria. Now that Mr. Stevens o Vancouver had been taken into the government a contract of $3,500.000 of which the government had approved had just been awarded in that city."

Mr. King said: "The total amount which has been taken from the treasury under Gove. or-Generals warrants up to the beginning of the present week—Aug. 22—is over $54,000,000. In other words, Mr. Meighen's government has been providing themselves with spending money at the rate of over $1,000,000 a day, though Parliament has expressly declared they are not entitled to a single dollar. There is no parallel in British history of so great usurpation of office and power," said Mr. King.

OBITUARY.

GEORGE McCAGUE.

The funeral of the late George McCague will take place on Friday, August 27, at 1.30 p.m., from the family residence, Port Hope, to Emily Cemetery, Omemee. The immediate relatives left to mourn his loss are his wife, formerly Miss B. Boyce, and one son, Stewart, also four sisters and one brother residing in Vancouver.

DAVID MORICE.

NIAGARA FALLS, N.Y., August 26 (Canadian Press).—David Morice, 75 years old, Stratford, Ontario, who had been in the Grand Trunk Railway service in Canada for 52 years when he retired in 1916, died at the home of his son, William O. Morice, here, to-day.

MRS. ELIZABETH SKUCE.

Word has been received in the city of the death of Mrs. Elizabeth Skuce, at Columbus, Ohio. Funeral arrangements will be announced later.

LOCAL MAN ELECTED.

John Comstock Is a Vice-President of Funeral Service Association.

LONDON, Ont., Aug. 26—John Comstock of Peterboro was elected second vice-president of the Ontario Funeral Service Association at the annual convention in session here. Others elected were: President, George Morse of Niagara Falls; Vice-president, J. A. Mundell, Orillia; 3rd vice-president, Henry Phillips, Sarnia; secretary M. S. Bedford, Toronto; treasurer, Roger Melson; Chatsworth; Robert Breckenridge, of Owen Sound, was elected a director.

FIRST INNINGS LEAD AUSSIES

Visitors Are 67 Runs Ahead of Kent at Canterbury.

END TO-MORROW.

CANTERBURY, Eng., Aug. 26 (Canadian Press)—Australians scored 386 in their first inning against county of Kent. Kent scored 321 in their first innings. The match will be concluded tomorrow.

NOTICE

MARIAN B. ADAMS, A.C.A.M.

Teacher of Piano and Theory

CLASSES RESUMED SEPT. 10th

Studio: 465 Weller Street

Phone 321

11d-58-2752

IT PAYS TO ADVERTISE

LATE WANT ADS.

TO RENT—548 ELM ST. RENT $18. Phone 1696J. 3d-2628,31-4866.

TO RENT—GENTLEMAN MAY HAVE beautiful bright furnished room in good home; very central; phone 899J. 3d-50-4872

NOTICE — ACCOMMODATION FOR exhibition visitors, 119 McGill St., Toronto; phone Elgin 3023; Mrs. H. McKee. 3d-50-4873

WANTED—STURDY BOY ABOUT 16, good at figures and can handle type writer; apply A. W. Blade, Imperial Oil Ltd. 3d-50-4874

FOR SALE—A NUMBER OF FIRST class decoys; also one rifle and one shot gun; 286 Simcoe St. 3d-50-4871

FOR SALE — LARGE RUG; ALSO Underwood Typewriter; phone 1581J. 3d-50-4870

TO RENT—HOUSEKEEPING ROOMS furnished; garage if desired; phone 1581J. 6d-52-4869

FOR SALE—NEW SCALE WILLIAMS Upright Piano; reasonable for cash; apply 359 Perry St. 3d-50-4868

Financial News and Views

Latest Comment on Grain and Industrial Markets | Closing Quotations on the Principal Active Stocks

Quotations Over Stobie, Forlong and Co. wire.

NEW YORK STOCKS.

	High	Low	Close
Atchison Rly.	148⅜	147½	148⅞
American Can.	56⅛	55¾	56⅜
American Loco.	104⅛	....	....
Smelters	143	141¼	142⅛
Baldwin	117½	115⅝	116¾
Balt. and Ohio	103⅛	102½	102¾
Cast-Iron Pipe	216	214¼	214½
Cal. Petrol.	32⅛	....	....
Chrysler	35⅜	35	35
Dodge Bros. A	29⅝	29	29⅛
Dupont De N.	304½	302	303¼
Famous Players	114½	113½	114
Fleischmann	49¾	49⅛	49¾
General Motors	210	206½	209¼
Hudson Motor	68	66¾	66⅞
Int. Harvester	129½	....	....
Inter. Nickel	36	35¾	36
U S In. Alcohol.	74½	....	....
Coca-Cola	161	159½	161
Mack Truck	129⅜	128½	128⅝
Marland Oil	57⅜	56⅝	57⅜
U. S. Rubber	65¼	63¼	63¾
Sears Roebuck	55¾	55¼	55¾
Pan-American B	67½	66½	67½
Mont. Ward	67¾	67¼	67¼
South. Rail	122¼	120⅞	122
White Motors	60	59¼	60
U. S. Steel	149¼	147¾	148½
Yellow Cab	34	29⅝	32¾
Philips oPtrol.	47⅝	46⅞	47½
Youngs. Tube	89⅞	88½	89⅞
Bosch	20¼	....	....

MINING STOCKS

Gold

	Asked	Bid
Apex	3¼	2⅝
Argonaut Gold	30	28
Baldwin	3¾	3⅜
Barry Hollinger	68	66½
Bidgood	7	6¾
Chaput Hughes	9	8
Columbus Kirk	2¾	..
Con. West Dome	24¾	22
Dome	1120	1110
Goldale	34½	33½
Gold Hill	60	55
Hollinger	1940	1935
Indian	6	5½
Keora	9	..
Kirkland Hunt.	15	14
Kirkland Lake.	108	106
Lake Shore.	1450	1440
McIntyre	2640	2615
Moneta	15	14
Newray	38	37
Night Hawk	8	6
Porc. Crown	7½	5½
Premier	235	230
Preston	7	6¼
Teck Hughes	463	451
Tough Oakes B	50	48
Vickers	75	74
Vipond Cons.	190	187
W. Hargraves	870	860

Silver.

Beaver	80	78
Capitol	39	36
Castle	143	142
Coniagas	475	440
Crown Reserve	9¾	..
Everett	6½	6
Keeley	177	169
La Rose	9	7
Lorrain Trout	50	..
McKinley-Dar.	13½	12½
Millcrest	7½	6
Mining Corp.	386	385
Nipissing	635	610

Unlisted.

Amulet	142	135
Area	30	..
Bourle M.-Q.	112	110
Laval-Quebec	26	25
Noranda	1935	1920

CHICAGO WHEAT.

	High	Low	Close
Sept.	136¼	134⅛	135
Dec.	140⅛	138	138¼
May	145¼	143	143⅛

WINNIPEG WHEAT.

Oct.	136¾	134⅝	134¾
Dec.	134⅞	132⅞	132⅞
May	139⅜	137½	137¾

CHICAGO RYE.

Sept.	98⅞	97¾	97¾
Dec.	103¼	102	102⅛
May	108¼	107½	107½

Activity In Power Issues On Light Trading Market

TORONTO, August 26 (Canadian Press).—Power issues were the centre of activity in trading on the Toronto Stock Exchange to-day. Brazilian Traction eased off slightly; in market, both in price and turnover, the stock closing at noon off one-quarter at 118 3-8; Barcelona, three points to 39½ in heavier than ordinary trading, was the feature of the list. Trading was comparatively light over the remainder of the narrow list. In industrials, Shredded Wheat gained one-half to 50½, while Winnipeg Railway lost the same amount to 53. International Nickel eased one-quarter to 36, while Consolidated Smelters firmed three-quarters to 239½. Canadian Pacific was up ½. Nipissing, with a net gain of 45 cents to 6.30, featured the mining list, together with Teck Hughes, which weakened 19 cents to 4.51.

Scattered Buying Gives Wheat An Upward Trent

CHICAGO, Aug. 26.—Scattered buying proved sufficient to-day to give an early upward trend to wheat values. Shipments of wheat out of Chicago are large, and but few traders appeared willing to press selling side of the market. Starting unchanged to 1-4 higher, wheat quickly scored moderate general gains. Corn and oats relatively were easy, Corn opening unchanged to 1-4 cents off, but later showing something of a rally. Provisions held about steady.

Nipissing Jumps 35 Cents In Weak Price Market

TORONTO, Aug. 26.— Nipissing was the only strong spot in trading on Standard Mining Exchange today. It jumped another 35 cents per share to 6.35. Prices were inclined to weakness throughout the remainder of the list, although trading was moderately active.

Dome dropped ten cents to 11.10, Teck Hughes four to 4.58, Kirkland Lake one to 1.06, and Hollinger five to 19.35, while Lakeshore firmed five to 14.45. Gold Hill eased one-half to 58 1-2, Vipond one to 1.89 while Barry Holly firmed one-half to 67 and Tough Oakes the same to 48 1-2. In the silvers, Castle Trethaway eased one to 1.43. Capitol two to 37, and Mining Corporation five to 3.85. Noranda lost ten cents to 19.30, Hill Top two to 28, while Amulet gained one to 1.41 and Towagmac five to 3.40.

Railroad July Earnings Hoist Demand For Shares

NEW YORK, August 26 (Canadian Press).—Operations for a rise were resumed in to-day's stock market in face of a higher renewal rate for call money. The recovery which spread over practically the entire list apparently was based on the speculative belief that the re-action which had been under way for the last ten days had sufficiently corrected, at least temporarily, weakened the technical position of the market. Short covering operations stimulated buying movement but public participation continued in relatively light volume, with the result that trading slowed up on rally.

The demand for railroad shares was accelerated by the publication of another batch of excellent July earnings statements, sharp gains over the corresponding month last year being recorded by New York Central, Southern Pacific, Southern Railway, Lehigh Valley and 'Katy.' Special buying of North-Western Carriers was predicted on belief that some of the roads in that territory will be in a position to increase their dividends if the final outrun of wheat crop comes up to present expectations.

New leaders were again brought forward among the specialties, National Enamelling Common and Preferred soaring 6 and 5 points respectively by early afternoon. Merchandising shares, which have been heavy lately, showed signs of better support. Heaviness developed, however, in some of the motor accessory issues, Haves Wheel sagging to a new low level for the year. Steel shares were firm on reports that pig-iron producers in Northern Ohio were preparing for a protected run through the winter months. Atlantic Refining continued to respond to recent publication of a favorable earnings report.

TEST ANSWERS

Here are the correct answers to the questions appearing on another page.

1—Samson.
2—David.
3—Cousin.
4—Bethelehem.
5—Elijah.
6—Judas.
7—By manna from heaven.
8—Boaz.
9—Esau.
10—Construction of the Tower of Babel.

SOME PEOPLE HAVE ONLY OCCASIONAL EYE STRAIN

Other are never free from it. Both classes should get our attention. Nothing can hinder a person in his daily duties more than eye strain. No matter how strong and healthy he may be the strain is sure to have an effect upon him. Every victim of eye strain would be better in every way for receiving our services.

A. A. Fowler, Phm. B.

Toronto University

373 GEORGE STREET

Peterborough

Eyesight Specialist

YOU have all the fun and let us assume all the responsibility when you are planning to entertain friends. If you bring them here they will admire your taste and judgment.

Spend a Happy Hour

HOOPER'S

TEA ROOM

414 George Street

GEORGE ST.

Lakefield and Stoney Lake Service

Steamers leave Lakefield on arrival of morning and noon trains and bus leaving Peterboro at 5.25, arriving Lakefield at 5.40.

Steamers leave the Lake to have passengers arrive in Peterboro at 8 a.m., 11.45 a.m. and 5.10 p.m.

For excursion rates, etc., phone 548 or see F. G. Young, 434 Park street.

$ $ $ $ $

Bargains All This Week—C. & C.

10 yards 17c Cotton for.....$1.00
5—50c jars Cold Cream for..$1.00
$1.60-$1.35 Corsets, 24,25,26,27, $1.00
Boys' School Suits, $6, for....$5.00
6 yards Towelling for $1.00
Girls' Running Shoes, $1.50 for $1.00
Boys' Running Shoes, 11, 12, 13 $1.00
6 yards 25c Curtain Goods for $1.00
Children's $2.25 Boots & Shoes $2.00
Fuse Plug & 4 Electric Lamps $1.00
Men's Print Shirts, $1.50 for $1.00
Men's 45c black Socks, 4 pair..$1.00
A lot of Girls' School Dresses, $1.00
Ladies' House Dresses, to $1.40 $1.00
6 yds. Flannelette, striped, for $1.00

All This Week at R. C. Braund's

THE JEAN RIDDICK YARN SHOP

shows an unusually large stock of Yarns, Hosiery, Underwear, etc. Come and see us and save money.

WE SELL FOR LESS!

412 George Street.

11 Qt. RED PLUMS 65c

Fancy Yellow Plums.....75c	3 lb, Macaroni or Spaghetti..25c
3 lb. Tomatoes.....25c	Black Tea, lb.....59c
3 lb. Icing Sugar.....25c	Green Tea, lb.....50c
5 lb. White Sugar.....32c	3 Boxes Matches.....25c
5 lb. Pure Clover Honey.....65c	21 Bottle Caps.....5c
Sugar-Cured Bacon, lb.....42c	Vi-Tone — The finest drink for Invalids, 16-oz. tin.....55c
2 Libby's Beans.....21c	2 Cans Peas, Corn or Tomatoes 25c
Lemons, dozen.....25c	4 McLaren's Jelly Powders..23c
3 lb. Marmalade 39c	
Tillson's Health Bran.....20c	

60 Hunter Street E. Phones 2065-2524

Boyle's CASH & CARRY GROCERY.

168 Charlotte Street Phones 2502-2503

WHY SUFFER

With Gas, Indigestion, Heartburn.

NUGENT'S DYSPEPSIA REMEDY—50 CENTS

Will give you relief.

Phone 332 - - - Bicycle Delivery

We stock Spices, Corks, Catsup Flavor, etc.

NUGENT DRUG CO.

FRANK GREATRIX, Proprietor

386 GEORGE ST. Directly Opposite Cressman's

OPEN THIS EVENING

"It's Confidence That Does It"

TOMATOES 11 QUART BASKET 75c

Or 2 lbs. for 15c

TEA SPECIALS

Armstrong's Black Tea, containing spoons, forks or knives. Regular 73c for 67c
Minto Black, 1's. Regular 73c for..69c
1-2's, regular 38c, for.....35c

Reckitt's Blue Package 5c

Pineapple Marmalade, lb. jar.....29c
3 lb. jar 73c
Magic Baking Powder, lb. tin.....32c

POTATOES

Peck.....43c. Half Peck..23c.

CAULIFLOWER

Each.....15c, 20c and 25c

SWEET CORN

Dozen 20c

Babbitt's Cleanser, 3 Tins for 25c.

Diffee's Soap Powder—a wonderful cleaner, large package 15c
Solvene Shredded Soap, a snap at, package 15c

Oranges, dozen 41c
Carnation Milk, 2 large tins.....25c

White Onions, Quart Box, only 7c. A real Bargain.

Cucumbers, crisp, each 5c
Griffin's Seedless Raisins, pkg. 15c
Celery, bunch 9c
or—3 for 25c

DELIVERY 10c, PURCHASES OF $3 AND OVER DELIVERED FREE.

PORTER S. WHITE CO.

Self Serve 332 George St. Phone 1960 Groceteria

FEDERAL NOMINATIONS

The following candidates for the House of Commons were nominated yesterday:

Lethbridge, Alta.—Andrew B. Hogg, Conservative.

Temiscouata—C. E. E. —Dube, Conservative.

Vaudreuil-Soulanges—Eugene Leroux, Conservative.

Liberal Committee Rooms

The Liberal Committee Rooms in the Duffus Building, corner Charlotte and Water Streets, are open day and night.

All supporters of the Liberal cause in this election are cordially invited to visit the Committee Rooms and assist every way they possibly can.

COME ALONG AND BRING YOUR FRIENDS

Liberal Publicity Committee. 2d, 49, 2761

CAPITOL—Now playing
REGINALD DENNY
in
"ROLLING HOME"

The Evening Examiner

PROBABILITIES.
Moderate Northwest winds, fair and warm. Saturday, moderate winds, mostly fair and warm.

VOL. LVIII., No. 48 PETERBOROUGH, FRIDAY, AUGUST 27, 1926 PRICE THREE CENTS

Tomorrow, the Last Saturday of Our August *FREE SERVICE SALE* *AUGUST FURNITURE SALE* *AUGUST BLANKET SALE* *AUGUST CLEAN-UP SALE*
Place Your Order for Free Service Today—And Save Time and Money
Saturday Hours 9 a.m.-9.30 p.m. The GRESSMAN Company Limited

WITH 32 BODIES RECOVERED MINE OFFICIALS GIVE UP HOPE OF BRINGING OUT MEN ALIVE

Toll of Explosion in Bituminous Mine Is Set at Forty-four.

FOURTEEN ESCAPE.

Black Damp Kills Many of Those Not Hurt By the Blast.

CLYMER, Pa., Aug. 27 (Canadian Press).—The explosion which occurred at Clymer Mines of Clearfield Bituminous Coal Corporation yesterday apparently crushed out the lives of forty-four men. With thirty-two bodies recovered from the blasted workings early this morning mine officials expressed the belief that the fourteen others unaccounted for were dead in the debris-swept ruins of the mine.

Figures given out early today by the general manager of the corporation and the Coroner of Indiana County reveal that fifty eight miners were trapped by the explosion., Ten miners escaped with their lives and four others are in Dixonville Hospital suffering from gas and shock.

A corps of Salvation Army lassies labored all night, without sleep, preparing the bodies so that later in the day the stricken mine villagers might be summoned to identify them.

Black damp, the deadly menace which follows mine explosion, took the lives of the first four men brought up. Their bodies were unmarked. The others, however, were burned badly, some beyond recognition.

CLYMER, Pa., Aug. 27 (Canadian Press).—The bodies of nine miners, badly burned and mutilated, were recovered from the Clymer Mine at noon today bringing the known death toll of yesterday's explosion to 41.

The rescurers continued their search for the thre minerse who, it was believed, were buried under heavy falls of rock and earth.

Practically all hope for the entombed men was abandoned last night after Dr. W. E. Dodd, company physician, explored the mine as far as possible. He said the blast caused widespread devastation, and that the tunnels were so heavy with gas that no human could survive. He said that within the slope, under piles of rocks, he saw the bodies of six miners. Some were badly mangled, while others, he said, bore no marks, indicating that they were victims of the gases.

The Sample Run Mine is a slope workings, electrically equipped, with an annual tonnage of more than 150,000. A normal working force is 189 men.

Veteran coal diggers, familiar with mine explosions, expressed the belief that the blast was caused by the ignition of gas. General Manager Musser refused to hazard an opinion as to the cause. He said the deadly after damp was so heavy in the working, that the rescuers had not been able to get in very far, and that therefore they did not know the condition of the mine, or the spot where the explosion occurred.

Musser said that the mine drifted back into the hills for more than a mile, and he held the hope that some of the entombed men fought their way from the scene of the blast into safe territory. He said that normally the mine employs more than 400 men, but that recently it had been working only part time, and the force was reduced to a half-hundred.

The rescue work was well organized. Experienced teams, led by the Bureau of Mines men, worked in shifts in the battle against the ever-creeping gases against which no man without a mask can live. When work of the blast spread throughout the Central Pennsylvania coal field the miners of the entire region forgot all else in their haste to render aid to their stricken fellow-workers. Every mine in the region rushed in rescue teams and safety apparatus. The Clymer No. 1 pit had long been known as a gaseous working. For some time the miners have used electric lamps as a safeguard.

Midnight Curfew Law Enough For Chicago Girls

CHICAGO, Aug. 27. (C. P.)—Chicago has imposed a midnight curfew law for unescorted girls up to sixteen years of age.

The Puritan Fathers probably would be shocked by the mildness of such a restriction. It reveals to a somewhat startled public that a great many young girls actually are roaming the street after midnight. It also indicates the restraint with which modern authorities apply legal curbs to flaming youth of the city.

The curfew restriction climaxes a city wide agitation by club women, civic leaders and the police. Chief Morgan A. Collins instituted the curfew at the request of the State's Attorney's office.

FIVE KNOWN DEAD FROM HURRICANE

Great Damage Done in Southern Louisiana on Wednesday Night.

NEW ORLEANS, La., August 27 (Canadian Press).—Five persons were known to be dead, several others were missing, and estimates of damage wrought by the tropical hurricane that swept through Southern Louisana on Wednesday night ranged between five and ten million dollars as new reports of storm damage reached here to-day.

Everyone Condemns the Customs Scandals —Register YOUR Disapproval

VOTE FOR PECK

EVERYONE DESIRES STABILITY OF GOVERNMENT. THE KING GOVERNMENT CANNOT GIVE IT—VOTE FOR PECK.

EVERYONE DESIRES INDUSTRIAL IMPROVEMENT. THE KING GOVERNMENT HAS NOT GIVEN IT—VOTE FOR PECK.

NO VOTE SHOULD BE LOST BY NEGLECT TO REGISTER

MR. PECK

Desires to remind the electors that the time for placing names on the Voters' List is drawing to a close. Saturday 28th and Monday 30th August are the last days. Residents of the City of Peterborough whose names are not on the list by Monday the 30th August cannot vote.

Information will be cheerfully given at Mr. Peck's Committee Rooms, 286 George Street.

TELEPHONES 2800 AND 2801

His Honour Judge Huycke will preside at his Chambers in the Court House for revising the List of Voters:

ON SATURDAY, 28th AUGUST, AND ON MONDAY, 30th AUGUST—AT 10:30 O'CLOCK A.M. TO 12:30 P.M.; 2:30 TO 4:30 P.M. AND 8:00 TO 10:00 P.M.

Just telephone 2800 or 2801; give your name and address and the time at which you would like to register. A car will then call for you, bring you to the Judge's Chambers and return you to your home. Register early. Some may be left in the rush on Monday.

THE CONSERVATIVE PUBLICITY COMMITTEE
286 George Street—Peterborough

2d-50-277a

Claims Recent Resurvey Disfranchises Voters

PRINCE ALBERT, Sask., Aug. 27.—Protest has been made to Col. Biggar, chief electoral officer, Ottawa, by E. W. Wright, official agent for Mackenzie King, that a resurvey of the subpolling districts in this riding to be used at the general election has virtually disfranchised a number of voters. The returning officer, Major P. W. Pennefather, declined to make any statement when interviewed yesterday.

THREE TABLETS ARE UNVEILED NEAR PRESCOTT

Historical Sites Near Town Marked By Government Board.

TWO FORTS MARKED.

Battle of Windmill Point Is Also Recalled By Monument.

PRESCOTT, Aug. 27. — Appropriate ceremonies marked the unveiling of three bronze tablets at Prescott yesterday in the presence of a large gathering. The occasion was made possible through the action of the Historical Sites and Monuments Board of Canada, of which Brigadier General E. A. Cruikshank is head and the ceremonies were graced by the presence of General Cruikshank, E. A. Cook, president of the Prescott Board of Trade, officiated as chairman, and short addresses were given by Mayor W. J. Taugher, A. C. Casselman, ex-M.P., W. P. McCarthy, honorary president of the Prescott Board of Trade, Rev. Father Maguire and Mrs. Bradlish Billings, of Ottawa, president of the Women's Historical Society.

General Cruikshank referred to the town of Prescott as being one of the most historic towns in Canada and said that the citizens had a great asset in its historical sites.

The first memorial was unveiled at Adam's Point, River Road east where a fine monument was recently erected to commemorate the old French Fort, which formerly existed on Chimney Island. A. C. Casselman unveiled this monument, while the invocation and dedicatory prayers were offered by Rev. Canon Patton.

The second ceremony took place at Windmill Point, where the famous battle of the windmill was fought in 1838. The building stands in a splendid state of preservation and is at present used as a lighthouse. W. P. McCarthy unveiled this tablet being assisted by Mary E. Fraser, whose father, Major Fraser fought in the above battle, and was in command of First Battalion of Grenville militia. The invocation and dedicatory prayer were offered by Rev. William Howitt.

The third ceremony took place at Fort Wellington, which was constructed in 1812-13. This tablet was unveiled by Brigadier General Cruikshank and as the flag fell away there was an outburst of applause. This old fort is a site of widespread interest and is visited yearly by some thousands of tourists. It contains a museum with many objects of historic interest. Throughout the proceedings music was rendered by the Prescott citizens' band and a male quartette.

Flowers were placed on the memorial by Mrs. R. T. Alexander, Mrs W. M. Leach and Mrs. E. A. Cook, past presidents. The ceremonies were concluded by singing "God Save the King."

OLD AGE PENSIONS

Over Million Pensions Paid in Great Britain.

LONDON, Aug. 27.—Over a million old age pensions are being paid in Great Britain and women outnumber men claimants. The actual figures of persons in receipt of pensions March 31, 1926, were women 672,148, men 398,945—total 1,071,093. The amount paid in pensions during the year ended March 31 was 27,020,000 pounds.

FOR YOUR OWN GOOD DO THIS.

Have your eyes examined the moment you feel your eyesight failing, or your eyes give you the least distress or uneasiness. Nature is warning you that your eyes need help. Don't wait until it's too late. See W. H. Lacey, Optometrist, 410 George street. For evening appointment 'phone 1160, 1084J.

Hon. Duncan Marshall Says Tariff Question Is Big Election Issue

Former Albertan Minister Declares Prosperity of Agriculture Is Base On Which the Welfare of the Entire Counry Is Founded.

TRADE RELATIONS WITH BRITAIN.

A few electors of Smith Township who braved the elements last night and wended their way to the Temperance Hall on the Fourth Line were rewarded by hearing a stirring address on current political history from the Hon. Duncan Marshall, formerly Minister of Agriculture in the Alberta Legislative Assembly and now Liberal organizer in the Province of Ontario. Mr. Marshall declared that the main issue before the electors was High Protection versus Moderate Protection, and scathingly denounced a high tariff wall as benefitting a few greedy manufacturers at the expense of farmers and other workers in basic industries.

Another meeting which was scheduled for Selwyn was called off on account of the rain with the result that the combined oratorical strength of the Liberal delegation was concentrated on the meeting in Central Smith. The candidate, J. J. Duffus, Dr. A. H. Allan, A. E. Guidall, and G. A. Gillespie also addressed the meeting.

The Rev. W. S. Edgar, who was in the audience, was appointed chairman.

Hon. D. Marshall

Mr. Marshal, who began his address by eulogizing Mr. Duffus as a man who by reason of his early upbringing on the farm, his training in business and experience in civic and commercial positions, was specially competent to represent a riding like West Peterborough, declared the Liberal party stood for a moderate tariff. They were not out to establish Free Trade. That was not practicable.

Canada was an agricultural country with great stretches of arable land, with vast quantities of agricultural products to sell. She could not sell them all within her own border and had to sell the surplus to other countries. But in order to sell to other countries, Canada had to buy from them. Great Britain was the best market for agricultural products in the world. By raising a high tariff against British manufactured goods Canada would close the best market for her farm products. High protectionists were accustomed to argue that behind a high tariff wall, factories would develop and the farmer would become rich by selling his produce to the factory worker, while the factory worker would become rich by manufacturing for the farmer. How we were all going to get rich off one another like the two Kilkenny cats that devoured each other, the speaker had never been able to figure.

Need of Outside Market.

In a Farmers' Advocate which he had picked up that day from the desk of Mr. Duffus' office, he read an editorial (the Advocate was independent and non-political) which stated that last year, Canada exported 721 million dollars' worth of agricultural products. Canada raised 721 million dollars' worth more than she could eat. This was where protection fell down. Protectionists overlook the fact that the vital thing in the development of Canada was the development of agriculture, and the vital need of agriculture was a market. Why was a market such a vital thing to the farmer. If a man made an automobile and did not sell it right away, all he had to do was to make an alteration in the lamp at the side to bring it into conformity with the next year's model and it would sell all right.

But they could not keep the butter until the following year. Nor would eggs keep fresh for ever. Probably his hearers had noticed that Canada exported 400,000,000 bushels of wheat. Let them try to keep that for a year. Why wheat would be a joke in the following year. It would not be worth any more than twenty-five cents a bushel. They had to get a market, have the stuff taken out of the road and eaten up. Where would they get the market? If they held the stuff until they had factories enough to consume it, the rats and the gophers would be on the job first. They had to sell the farm produce to other countries. That was the way to get rich. When the farmer sold more off his farm than he paid away in purchases, he got rich. A nation was just like an individual in this respect, for a nation was a group of individuals.

Trade and Exchange.

Trade was an exchange of commodities. It was more of an exchange of commodities between nations than between individuals. Canada exported millions of dollars worth of foodstuffs to Britain. The reason was that there were 45 million people located on these two little pin pricks of islands, and Scotland was mostly rocks and rivers, lakes and scenery, with little land good for farming. Ships carried these foodstuffs to Britain and brought British goods here on their return journey. If they had to come back empty the time would come when they would cease to come.

Law of Trade.

This was one of the laws of trade which high protection advocates could not get round. Return cargoes need not go direct to Canada. For example, when a ship unloaded at Liverpool or Glasgow it might take a cargo of cutlery. They made very good cutlery in Sheffield. Where would the cutlery go? It might go to Brazil, where they used cutlery on each other. It might then be loaded up with coffee. Where would the coffee be unloaded? Among the greatest coffee drinkers in the world —the people of the United States. After unloading the coffee, it might take a cargo of cotton, which would be discharged at Montreal, and the ship would again be loaded up with butter, grain or eggs for the British market. But if they did not buy goods from Britain, they would not be able to sell goods to Britain. They would have to buy from Britain to keep their markets.

What Happened in 1896.

This was what happened in 1896. They had a Government then which raised the tariff against British goods. Factories sprung up. High tariffs always developed factories at first. If they told a man they were going to put on a duty of 35 per cent. on the goods of his competitors which would allow him to add 30 per cent. to the price of his goods, he was going to take full advantage of the arrangement, and many more would go into the business. Between 1880-90 many factories were built and prospered. Then they went to pieces. It was found that it was useless to build factories to supply the wants of farmers who had lost their markets. This was just what had happened. Canada had then shut out British goods, and in doing so had shut herself out of the British market. Sir Wilfrid Laurier, on coming into power, reduced the tariff on British goods and instituted the British preference. What was the howl then? There was nothing new about the calamity howl declared the speaker. There had always been a similar outcry when any

(Turn to Page 3, Please)

SIX ARRESTED AS SMUGGLERS

Detroit Officials Predict More Arrests For Running Narcotics.

RING UNCOVERED.

DETROIT, Aug. 27 (Canadian Press).—Six arrests already have been made, and several others, which may include those of two United States customs officers, are predicted by Federal and local officers, who declare they have uncovered a group of narcotic smugglers who have brought many thousands of dollars worth of drugs across the Detroit River into this city. The Canadian Royal Mounted Police have cooperated with the authorities on this side of the border.

The exisetnce of the ring became known ten days ago, with the arrest of a narcotic runner.

FO SALE — DODGE COUPE—FOUR NEW BALLOON TIRES, IN PERFECT CONDITION; PRICE RIGHT FOR QUICK SALE —APPLY J. J. DUFFUS LIMITED
2d49 2751

Issue of New Stamps Deferred For Present

OTTAWA, August 27 (Canadian Press).—Issuance of three new designs in Canadian postage stamps has been deferred by order of the Postmaster-General, Hon. Dr. R. J. Manion. A new issue of one-cent, five-cent and 20-cent stamps is in contemplation.

In the absence from Ottawa of Dr. Manion, the reason why the issue is deferred cannot be obtained. He sent instructions to the Department here that it should be deferred. Dr. Manion is at present touring Manitoba.

C. N. R. EARNINGS SHOW INCREASE OVER 1925 TOTAL

First Seven Months of 1926 Show Net Earnings Up 209 Per Cent.

GROSS UP, TOO.

Greater Total For Any Seven Months in History of System.

MONTREAL, Aug. 27 (Canadian Press)—An increase of $11,869,711.25 or 209.44 per cent in the net earnings for the first seven months of 1926 as compared with the same period of last year, is shown in the financial statement of the Canadian National Railways for the period January 1 to July 31, 1926, issued today. This statement also shows the highest gross earnings for any seven months period since the consolidated system figures were set up in June, 1922, and the highest gross and net for any July during five years.

For the first seven months period ending July 31st in each year, the net earnings and operating were as follows:

Year.	Net earnings.	Operating ratio.
1922	$2,148,228	101.78
1923	3,070,146	97.75
1924	3,214,681	97.62
1925	5,667,237	95.50
1926	17,536,998	87.78

For the seven months ending July 31st, 1926, the gross earnings were $143,516,794.00 as against $125,914,357.00 for the similar period of 1925, an increase of $17,602,437.00 or 13.98 per cent. Operating expenses in the 1926 period were $125,979,796.01 as compared with $120,247,070.26 in the first seven months of 1925. Net earnings for the first seven months of 1926 were $17,536,997.99 as against $5,667,286.74 for the 1925 period, an increase of $11,869,711.25 or 209.44 per cent.

GREAT SHORTAGE OF HARVESTERS

Twenty Thousand More Men Are Needed in Prarie Provinces.

SITUATION SERIOUS.

OTTAWA, Aug. 27.—(Canadian Press.)—There will be a probable shortage of 20,000 men needed to harvest the grain crops of the three prairie provinces and the situation is serious, according to a statement to-day by R. A. Rigg, director of the employment services of the Canadian Department of Labor. In a final effort to get more men from the east another series of harvester trains will be run.

KRIM LEAVING FOR HIS EXILE

Party Will Sail From France To-morrow For Morocco.

THENCE TO REUNION.

PARIS, Aug. 27 (Canadian Press) —Abd el Krim, his four wives and twenty-five attendants today were preparing to leave French Morocco tomorrow for a life in exile on the Island of Reunion off the East African coast.

The surrendered Rifian leader and his suite have three truck loads of baggage, including many outfits of European clothes, which none of the party may wear until they have left Morocco behind.

ADDING INSULT TO INJURY CLAIMS CAPTAIN OF THE MARGARET WHEN QUESTIONED BEFORE COMMISSION

SPOKE LAST NIGHT.

HON. DUNCAN MARSHALL.
Who Addressed the Electors of Smith at a Meeting last night, on Behalf of J. J. Duffus.

Tells of Capturing W. C. Kennedy With 806 Cases on Board.

WORTH $25,000

Instructed by the Department to Restore It to Former Owners.

HALIFAX, N. S., August 27. — (Canadian Press).—"I reckoned it was adding insult to injury to have to do it," Captain Lecouvee, of the Customs steamer Margaret, told the Lemieux Commission yesterday afternoon when asked about the rum-runner W. C. Kennedy. The captain told Commissioner Sir Francois Lemieux that he had captured the W. C. Kennedy in 1923 with 806 cases of Scotch whisky on board, worth $25,000, had landed this valuable cargo safely at Quebec, and one year later had been instructed by the Department of Customs at Ottawa to proceed to Quebec, load the cargo, bring it down to Halifax and transfer it to its former owners. The captain told W. F. O'Connor, K.C., who was conducting his examination, that this had been a sore point with him ever since.

The seizure had been made in the Northumberland Straits, and the reason given by the Department for returning the cargo was that these waters were extra-territorial.

"Until the W. C. Kennedy was seized, the ruling of the Department had been that the Northumberland Straits comprised territorial waters, but upon the seizure of the Kennedy, they reversed their position without apparently referring the matter to the Justice Department at all," remarked R. L. Calder, K.C., one of the Commission counsel.

The entire afternoon was devoted to examination of the Margaret's master, and he will be further examined to-day by L. A. Forsyth, counsel for Hon. Jacques Bureau.

Mr. O'Connor questioned the captain at some length in regard to trips made on the vessel by Mr. Bureau. He drew the attention of the witness to an interview given by him (Captain Lecouvee) at the close of the navigation season of 1925. In this the captain was reported as saying that rum-runners on the Nova Scotia coast were organized on such a large scale that they were actually in one another's way. The captain, it was reported, had told the newspaper that he estimated the number of schooners engaged in the rum traffic at 225.

"Were conditions as bad as you said?" asked Mr. O'Connor.

"I can safely say they were," replied the witness.

Mr. O'Connor then took the captain through the log of the vessel for that year in order to ascertain how the Margaret had dealt with such conditions. The captain explained a delay of about a week in getting started by saying that "it must have been the fault of the Department." He said also that one trip taken by Mr. Bureau and W. F. Wilson, chief preventive officer, up the St. Lawrence was to demonstrate the oil-burning engines newly installed on the ship. Mr. O'Connor suggested that it was nearly the month of August, 1925, before the Margaret really got out on her patrol along the coast of Nova Scotia to hunt for the rum-runners which the captain said were so numerous, and the captain agreed that this was partly true. During this summer, according to the log, Mr. Bureau had made an inspection trip to Charlottetown, the Magdalen Islands and North Sydney.

During the course of the hearing, the captain was asked whether or not Premier Meighen had made election speeches from the deck of the Margaret in 1921. He said positively that no speeches had been made. The bill amounting to $58 for meals served to the Meighen party while on board had been regularly rendered by the steward of the vessel.

172 PEOPLE SEEK 82 SEATS IN HOUSE

Very Few Nominations Still Expected in Ontario Ridings.

TORONTO, Aug. 27 (Canadian Press)—One hundred and seventy-two candidates are now in the field for Ontario's 82 seats in the next House of Commons with polling day slightly more than a fortnight distant. The line up in the province is practically complete, additional candidates being expected to enter in not more than seven ridings. The candidates chosen to date are as follows: Conservatives 81, Liberals 60, Progressives 11, Liberal Progressives 9, Independents 6, Laborites 5.

In the following constituencies only one candidate has been nominated: Dufferin-Simcoe, W. E. Rowe, Conservative; Hamilton West, C. Bell, Conservative; Prescott, G. Evanturel, Liberal; Toronto, Parkdale, David Spence, Conservative; Toronto, High Park, A. J. Anderson, Conservative; York, South, R. H. McGregor, Conservative. It is likely that contests will ensue in all these ridings, as conventions have been called for the first part of the week in most of them. Ontario is not expected to see any acclamations

BAND CONCERT

The final concert by the Band of the Peterborough Rangers will be given in Victoria Park tonight, commencing at 8.15, by permission of Lt.-Col. W. Gordon Hall and officers. Programme as follows:

March, On the Quarter Deck, Alford
Selection, La Traviata.....Verdi
Waltz, Dream of the Ball.....Lends
Cornet Solo, Love's Old Sweet Song .....Molloy
Selection, Gems of Scotland, Arr. Hare

Intermission

Two of the latest Fox Trots:
1. "Somebody's Lonely."
2. "Out Yonder."
Reminiscences of the Plantation ..... Chambers
Characteristic Intermezzo, In a Monastery Garden.....Ketelby
(By numerous requests.)
March, The Winning Fight, —Holtzman
God Save the King

Bigger Men Than Ever Join New York Police

NEW YORK, Aug. 27 (United Press).—Fourteen hundred and forty-seven bigger and perhaps better cops have been added to New York's police force with the graduation of this year's class of the Police Training School.

The city's finest now total more than 16,000 men. The recruits to the ranks of those authorized to swing clubs followed elaborate exercises attended by 8,000 persons. Police Commissioner McLaughlin told the assembly that physical and menal standards were raised by the school this year. The typical blue coat graduated in 1924 weighed 156 pounds and his height was five foot nine inches. This year's graduate, he said, weighed 161 pounds and stood five feet ten inches.

A servant of Billinghausen has just won half a million marks—$125,000 —in the Brunswick State lottery.

Rye's Pavilion
DANCE TONIGHT
Big 4 Orchestra
Rain or shine.

PHONE 1600

WE WILL SEND FOR YOUR COPY

Rates, if prepaid:
1 cent a word or figure for first insertion.
¼ cent a word for repeats.
25 words, one time 25c
25 words, three times 50c
25 words, five times 75c
Minimum charge for any advt...25c

POULTRY & EGGS

WANTED—LIVE POULTRY, HIGHest market prices paid; A. Atkins, 189 Charlotte St., phone 771; we go any distance. 26d-68-4731

HELP WANTED—Female

GIRL FOR LIGHT HOUSEWORK—Apply 556 Homewood. 3d-49-4818

WANTED—WAITRESS—APPLY 193 Charlotte. 3d-49-4839

WANTED—GOOD GENERAL SERVant; apply 580 Weller St. 3d-49-4837

WANTED — GIRL WITH SOME dressmaking experience; apply 211 London St., phone 1538F. 1d-49-4881

WANTED—AN EXPERIENCED WOman or girl for housework for retired family. Phone 936 r 3. 3d-50-2749

WANTED—GOOD CLEAN GIRL OR elderly woman; must be good to children; good home; write Box 4864 Examiner. 3d-50-4864

WANTED—A WOMAN OR GIRL FOR general housework to go to the country; good wages; family of three; apply at once to 239 Princess St. 3d-50-4845

USED CARS.

FOR SALE — McLAUGHLIN 5 PASsenger, six cylinder car, in good order; address 344 Charlotte, phone 466. 6d-114-3849

FOR SALE—1 2 1-2 TON TRUCK, new front steer and drive, Buda motor, terms given; apply Dominion Dustless Sweepers, 6d-51-2734

FOR SALE — ESSEX COACH, 1924; complete in every way, disc wheels, new balloon tires; here is real car privately owned; phone 906 or call 77 Benson Avenue. 6d-54-4885

CAR FOR SALE — SEE BREWER Motor Sales for used cars and trucks; all makes; prices right; terms arranged; 101 Hunter St., opposite St. John's Church. 26d-173-2095

LIVE STOCK.

FOR SALE—10 GOOD STORE HOGS; apply R. J. Tully, R. R. 2, Peterboro. 3d-51-4837

LIVESTOCK FOR SALE—11 PIGS, 6 weeks old; apply G. S. Clarke, Cavan, phone 101 r 12. 3d-50-2756

FOR RENT

TO LET—ROOMS, WITH OR WITHout board; apply 378 Stewart. 3d-49-4836

FOR RENT — NEW APARTMENT central and modern; 598 Water St. Phone 223. 3d-49-4833

TO RENT—548 ELM ST. RENT $18. Phone 1696J. 3d-2628,51-4866

TO RENT—UNFURNISHED ROOMS; central; conveniences; 107 Aylmer St. 3d-50-4848

FOR RENT — 496 BOLIVAR ST.; warm, seven roomed brick; apply 311 Boswell Ave. 6d-54-4896

TO RENT—HOUSEKEEPING ROOMS furnished; garage if desired; phone 1581J. 6d-53-4869

TO RENT — SIX ROOMS, SHERbrooke Place; clean; all conveniences; apply 204 Brock. 3d-51-4883

TO RENT — A NEW 6 ROOMED Brick house in a nice locality; Phone 1618J. 12d-53-4707

FOR RENT — HOUSE — DUBLIN; central; convenience; apply 553 Aylmer. 6d-51-4813

TO RENT—GENTLEMAN MAY HAVE beautiful bright furnished room in good home; very central; phone 599J. 3d-50-4872

FOR RENT — WILL SHARE OUR furnished residence with congenial young couple; central north location; address Box 4882 Examiner. 3d-51-4882

TO RENT—THREE UNFURNISHED rooms, suitable for light housekeeping, heated, all conveniences, central; apply 418 Sheridan. 3d-50-4857

FOR RENT — MODERN 5 ROOMED Apartment, fully equipped; gas range, electric fixtures, blinds, fire place, garage, 2 balconies; west; residential; phone 751. 6d-53-4861

TO RENT — UPPER FLAT, HOT water heating; 576 Aylmer; possession Sept. 1; apply John Fligg, Chemong Park, Bridgenorth. 6d-50-4776

TO RENT — 5-ROOMED APARTment, 211 Stewart street; 3-piece bath, balcony, back and front entrance, nicely decorated; adult family only; rent $21. Phone 1544F 6d-51-4654 1d-49-4881

TO RENT — MODERN FIVE ROOM Apartment; central; apply G. W. Lundy, 95 Hunter St. 6d-50-4774

TO RENT—2 UNFURNISHED ROOMS balcony, gas, all conveniences, use of phone, central, phone 1544F. 6d-49-4737

APARTMENTS — MODERN WITH store; phone 348. 10d-52-4736

TO LET — 1 FURNISHED ROOM, suitable for two young men, good locality, convenient to C. G. E., phone 1544F. 6d-49-4738

FOR RENT — ELECTRIC FLOOR Polisher, $2 per day; phone 1428. 26d-68-4720

WAREHOUSE TO RENT—4 FLOORS, railway siding, yard and stables; central; low rent; phone 1888.

FOR RENT — WAREROOMS, OR would be suitable for small manufacturing business; possession immediately; apply 437 George street. dtf-823

FOR RENT — MODERN, HEATED Apartments; apply 437 George St. dtf-1866

FOR RENT—NO. 173 1-2 SIMCOE street, suitable for store or office; Apply 437 George street. dtf-213

FOR RENT—HEATED OFFICE ON George street. Apply 437 George street. dtf

FOR SALE

FOR SALE — HOUND PUPS, SIX months old; apply 81 Sherbourne. 3d-51-4875

FOR SALE—CHILD'S COT IN GOOD condition; apply 490 Elm St. 3d-49-4814

FOR SALE—NEW SCALE WILLIAMS Upright Piano; reasonable for cash; apply 259 Perry St. 3d-50-4868

FOR SALE—LADY'S SADDLE, PRACtically new. 'Phone 1233 J. 3d-50-4843

FOR SALE—ONE GAS RUDD AND one baby carriage. For particulars phone 642 J. 3d-50-4842

FOR SALE — LARGE RUG; ALSO Underwood Typewriter; phone 1581J. 3d-50-4870

FOR SALE—A NUMBER OF FIRST class decoys; also one rifle and one shot gun; 286 Simcoe St. 3d-50-4871

FOR SALE—DUCK GUN, GREENER, double barrel, Shot Gun, No. 10 gauge, hammerless; splendid condition; phone 556W. 3d-51-4891

FOR SALE — HOOSIER KITCHEN Cabinet, leather couch, hall stand and toilet sets; apply 21 Brown St., phone 1593W. 3d-51-4876

FOR SALE — EVANS CABINET Grand Piano, writing desk, Art Souvenir heater, and kitchen range. Phone 1620J or 83 London St. 3d-51-4891

FOR SALE—SILO, 14 x 26, IN GOOD condition; everything complete; apply John D. Sullivan, No. 4 Lakefield, phone Douro 4 r 2. 3d-51-4888

FOR SALE—23 FT. MOTOR BOAT, tent 7½ x 7½, screw cutting lathe, small band saw, emery wheel and buff, small drill press, 2 banjos; all in first class condition; apply 138 Park, St. or phone 1535W. 3d-50-4851

FOR SALE — 2 PAIRS OF SHOES, black and white; the black is new; sizes six and seven; 1 pair of overshoes as good as new; also a crochet yoke; apply 348 Stewart St. 3d-49-4778

FOR SALE — HAPPY THOUGHT Range, with warming closet in A1 shape, suitable for farmer; apply 29 Brown street. 3d-49-4834

FOR SALE—DOMINION HOT WATer Boiler No. 3 for sale cheap; apply A. M. Laidlaw, Peterborough hardware. 4d-50-2745

FOR SALE — PRIVATE SALE OF furniture; apply 179 Charlotte St. 3d-49-4838

FOR SALE — RAG RUGS MADE TO order from your own material, 50c yard; also rugs for sale, phone 2559J. W. Stevens, 87 Gladstone Ave. 3d-49-4829

FOR SALE — MACHINIST'S TOOL Box, Medicine Cabinet, one ironing board. 295 Romaine St. 3d-49-4832

FOR SALE — BUNDLES OF CLEAN paper at Examiner office, 3 for 10c. 12d-58-4827

FOR SALE—WOOD — PHONE 1937 for dry hemlock slabs and hard wood slabs; prompt delivery; W. J. Fitzgerald, 26d-178-2706

DRY WOOD FOR SALE — BEST hard and soft body wood and slabs; cut to order; also coal or coke; Thompson's, phone 2260. 5d-49-4785

DEW WORMS FOR SALE—60c PER hundred; phone 1763J. 6d-49-4752

FOR SALE — SILENT SALESMAN, 4 feet long, $15; New first class make of Quebec Stoves with oven. Those who have circulated the false statement that I am handling a poor grade of stove will please refrain from doing so any more, as it leaves them liable to a penalty. M. T. Butcher. 3d-51-4884

VILLAGE GENERAL STORE FOR sale—most complete general store in Peterboro county, long established and doing good business; owner retiring; sales $35,000 per year; clean stock and modern fixtures $8,500; building with comfortable five room apartment above on large corner lot $2,500. Easy competition. Will require $5000.00 cash on stock, balance can be arranged. Will sell building and lot or lease for five year term. Cash deal throughout will receive special attention. Immediate possession. Write Box 4862 Examiner. 3d-50-4862

FOUND

FOUND—A BICYCLE; OWNER MAY have by proving property; phone 2332J. 3d-51-4894

FOUND—STRAYED ON WALTON'S farm, North Monaghan, 2 Holstein heifers, 2 year old; owner may have same by proving property and paying expenses. 3d-50-4863

WANTED

WANTED—3 UNFURNISHED ROOMS or small house; write giving full particulars to Box 4895 Examiner office. 3d-51-4895

GENTLEMAN WANTS BOARD AND lodgings, state terms; give particulars; write Box 4846 Examiner. 3d-50-4846

WANTED — THREE UNFURNISHED rooms for light housekeeping, north; apply 866 George. 2d-50-4825

WANTED TO BUY OR RENT—house with stable and small piece of land; north end or east city preferred; apply Box 4885 Examiner. 3d-49-4835

WANTED TO PURCHASE—A BARN or large shed; Ed. Conroy, 387 Reid St. 6d-50-4762

WANTED — MOTOR CARTING; ALL kinds, long or short hauling; Beatty Bros. 'Phone 2169-991r3.

WANTED—1,500 MEN AND WOMEN to join Peterborough Industrial Exhibition. Coupon on another page. dh

WANTED—TENANT FOR UNFURNished apartment; four rooms; bathroom and sun porch; central; reasonable rent; apply 305 Stewart St.; garage if wanted. 4d-50-4860

HOUSES, REAL ESTATE

FOR SALE — NEW BRICK HOUSE fully modern; apply 608 Homewood Ave. 6d-53-4855

FOR SALE—CHEAP—BRICK HOUSE on Albert St., near Canadian General Electric; apply G. W. Lundy, 95 Hunter St. 6d-53-4859

FOR SALE—SMALL WHITE BRICK house with barn, and lot at Crawford's Grove; apply 102 Cameron St. 3d-50-4853

FOR SALE — FARM, 3 1-2 MILES from city on Norwood road; apply 308 Burnham St. or phone 1158J. 7d-50-4749

FOR SALE—ALL MODERN HOUSE on Morrow street; apply to 308 Burnham or phone 1158J. 7d-50-4750

SMALL FRAME HOUSE — WITH corner lot, to wind up estate. Cor. Park and Chamberlain Streets. R. C. Braund, Executor. 10d-52-4735

FOR SALE OR WILL EXCHANGE—A 100 acre farm, good buildings and lots of good timber, for 5 or 10 acres market farm. Must be near city. Apply 249 George street. 3d-50-4844

FOR SALE—100 ACRES, WEST half of Lot 13, Concession 7, Township of Asphodel. High state of cultivation; good brick house; also good out buildings. Apply A. J. Hogan, R.R. 3, Norwood.

FOR SALE — SMALL HOUSE ON Murray St., central, 6 rooms, all conveniences, newly decorated; hardwood floors, upstairs and down; a reasonable price and very easy terms; apply A. A. McIntyre, 559 Aylmer St., phone 452W. 3d-51-4879

FOR SALE—100 ACRES FARM FOR sale, lot 17, concession 7, Township of Emily, all cleared, 8 roomed house, 2 barns, 30 x 50, cistern, two wells, good fruit; also summer resort, lot 17, concession 8; for further particulars apply Ernest Lowes, 185 Bethune. 3d-49-4767

FOR SALE—20 ACRES, 1 1-2 MILES from city limits, would consider good car or live stock; write, stating what you have to Box 25, Westwood. 4d-50-4821

FOR SALE—DESIRABLE BUILDING lots, different parts of city; terms; apply D. J. Lundy, 95 Hunter St. 26d-177-3674

FOR SALE— NEW HOUSE IN WEST End, centre hall plan, oak floors throughout and modern in every respect. Easy terms to suit purchaser. Apply 437 George Street. dtf 2078

AGENTS WANTED

EARN SOME EXTRA MONEY BEtween now and Christmas. $10 to $30 easily made weekly in spare time, taking orders for "Imperial Art" Personal Christmas Greeting Cards; everyone a customer; take orders now delivery later; liberal commission; send for free sample book. British Canadian, 51 Wellington West, Toronto. 18d-23,25,27,30,1,3,6,7,8,9,10,11, 12,14,15,16,17,18-4744

LOST

LOST — WILL THE PERSON WHO took the kiddy car from the verandah at No. 220 Monaghan Road please return same and save further trouble. 2d-50-2763

LOST—BETWEEN UNION STREET and Auburn Mills, tortoise shell glasses. Finder please leave at Examiner. 3d-50-4840

LOST — BETWEEN 70 JAMES ST. and Burnham and Robinson; tail board for truck; finder please phone 1006J. 3d-49-4826

LOST — LICENSE NUMBER 370-429 between Lakefield and Peterboro; finder please leave at Examiner. 3d-50-4854

SITUATIONS VACANT

ATTENTION, BIG $5 PRIVATE Christmas Card sample book free. Greatest imaginable demand this season for the celebrated inexpensive Royal Series. Secure orders now even in spare time; deliver later. Highest commission. Experience or capital unnecessary. Bradley-Garretson, Brantford, Ont. 6d-51-4805

SITUATION VACANT — SMACK ideal soft drink flavor; cool, refreshing, healthful, delightfully tasty; made in a jiffy; enormous demand; send ten cents, get selling sample; make big money this summer; experience or capital unnecessary. Bradley - Garretson, Brantford, Ont. 12d-164-3694

HELP WANTED—Male

WANTED—STURDY BOY ABOUT 16, good at figures and can handle type writer; apply A. W. Blade, Imperial Oil Ltd. 3d-50-4874

APPRENTICE FOR DRUG STORE; apply in person to G. A. Borland, 228 Charlotte St., or phone 274 to arrange interview. 3d-51-2705

WANTED — REPRESENTATIVES IN every town; splendid pay; don't miss this one; Importers, Hamilton, Ont.

WANTED—MAN TO DO SCRUBBING. Apply Empress Hotel. 3d-49-2740

MAN FOR HARVEST WANTED AT once—Apply to Reg. Perrin, Ballieboro, or phone Dr. Russell's line Ballieboro. 3d-49-2746

ACTIVE, CLEAN CUT YOUNG MAN to assist photographer, outside work, good opportunity; experience unnecessary; see Mr. Allen, 264 Stewart street after 7 p.m. 2d-49-4850

HELP WANTED

EXTRA MONEY THIS FALL ! You can make several hundred dollars by acting as our representative in your locality. We have the best selection of Personal Christmas Cards in Canada, made by ourselves from our own designs (Canadian artists.) Only ambitious, hustling men or women wanted. Special proposition to experienced Greeting Card Agents. Apply at once for full particulars. Master Kraft Greeting Card Co., Toronto. 3d-23,27,1-4702

GENERAL.

NOTICE — FURNACES AND CHIMneys cleaned; phone 1851W. 26d-66-4631

NOTICE — ACCOMMODATION FOR exhibition visitors, 119 McGill St., Toronto; phone Elgin 3023; Mrs. H. McKee. 3d-50-4873

NOTICE — PLUMBING AND HEATing; we repair all makes of furnaces and stoves; Fred Goodfellow, phone 1215J. 12d-57-4807

ADVERTISE IN THE EXAMINER

AUTOMOBILE INSURANCE
$20,000 PUBLIC LIABILITY AND PROPERTY DAMAGES costs less than 3½ cents per day. Can you afford to be without it?
HILL, WEDDELL AND HILLS
Phone 14 - - - - 124 Hunter Street

Jewish Sacramental Wine Must Be Sold By Rabbis

NEW YORK, Aug. 27 (United Press).—Sacramental wine to be used by Jews in observing Rosh Ha Shaanah and Yom Kippur next month must be obtained from the Rabbis at their homes or churches. A new order put into effect by Major Chester P. Mills, New York's "dry" administrator, will force all stores selling sacramental wines to close this branch of their business. Heretofore the Rabbis appointed agents to distribute the wine used in family communion.

In many cases the store keepers did not know the people to whom they sold the wine, said Major Mills, and thousands of persons of Gentile faith have been buying the wine in New York.

CHURCH STILL STANDS DEFIANT

Will Work and Wait For Years, Says Bishops' Statement.

BUSINESS POOR.

MEXICO CITY, Aug. 27 (Associated Press Despatch).—The Catholic Episcopate, in a written statement yesterday, announces that it will wait and work for months or years, if necessary, for a settlement of the situation arising out of the new religious regulations promulgated by the Government. It declares that church services will not be resumed until the laws are amended or repealed, and it has instructed all Catholics not to permit a schism within the ranks.

The Episcopate expresses the belief that the Government's tactics are an attempt to cause Catholics to divide among themselves, and adds: "But with God's aid Catholics will not yield to such threats."

"No Hope of Improvement."

The Episcopate discusses what it describes as the "vacillations" of Senor Saenz, the Mexican Foreign Minister, respecting his reported San Antonio interview. Senor Saenz's repudiation of the position attributed to him at San Antonio, in addition to publication of Government inspired statements regarding its firm attitude, leaves, according to the statement, "no hope of improvemnt in the situation."

Bargain Sale Placards.

Bargain sale placards and "to rent" signs are becoming quite common in the business section apparently as the result of the economic boycott by which the Catholic party protests against the Calles Government religious regulations. Talks with many Catholics in various walks of life elicit almost universal determination to buy nothing except absolute necessities of life until what they claim to be their rights are assured them by the fundamental law.

Shrewd business men fear that many failures are imminent in the commercial world. The Calles Government shows no sign of yielding in the controversy.

Statement From Rome.

ROME, August 27.—The Pope's admonition to Mexican Catholics to maintain an attitude of discretion and prayer, the Holy See announces, "is not given in the sense of urging adaptation to the conditions of slavery which President Calles is trying to impose on the Mexican Church, but in the sense of keeping Catholics outside the revolutionary Governments, which are contrary to the doctrine of the Church."

The statement of the Holy See, which was issued in answer to an open letter from the Mexican Minister, Carlos Casaurano, setting forth the point of view of President Calles, declares that the Vatican is not alarmed at the prospect of the formation of a dissident Mexican Church.

CHAIN RED & WHITE STORES
FOR SATURDAY ONLY
BULK SEEDLESS RAISINS, 2 lbs. 25c
One item isn't much, but it is a fine indication of the low prices you get at any Red and White store, and we guarantee the quality is right.

Third Blaze In House Takes Life Of Child

SASKATOON, Sask., Aug. 27—Fire which has twice unsuccessfully dogged the steps of the family of Joseph Hebert, an engineer here, in its third attempt took the life of his daughter, Marguerite, 2 years old, on Wednesday.

In the winter of 1925 the whole family was nearly suffocated by coal gas from a defective furnace, while in March of this year the Hebert home at Sutherland, three miles from Saskatoon, was burned to the ground while the family was at church.

Yesterday little Marguerite was playing on the veranda of the new home with a lighted candle, when her dress caught fire. She died in hospital after six hours of unconsciousness.

MINERS QUIT WORK MATES NON-UNION

Nova Scotia Men Won't Go Back Till All Join U. M. W.

STELLARTON, N.S., Aug. 27 (Canadian Press).—Nine hundred men on the Albion and Allen shafts of the Dominion Coal Company were idle yesterday, when the United Mine Workers of America, following their threat of Wednesday refused to go down in the pits until every man had proved to be a member of that organization.

In the course of their endeavors to make the mines of the Dominion Coal Company 100 per cent. United Mine Workers of America, advice was given the Acadia Coal Company by Thomas Scott, District Board member of the United Mine Workers, that unless the non-union members at Albion and Allen shafts joined up, the United Mine Workers would not work.

Nearly 1,000 men employed in these two shafts refused to work, and the 100-odd men who broke away from the United Mine Workers two years ago to join the One Big Union were unable to work in the pits alone.

A conference was held yesterday afternoon to seek a remedy for the situation.

The stoppage of work continued today with no sign of a change in the situation.

WORK WANTED

PHONOGRAPH REPAIRS—SPRINGS replaced while you wait; work guaranteed; T. Griffin, phone 2163W, 146 Park street, opp. C.G.E. 32d-77-4815

Flower Plots At Station Add Beauty To Corner

The garden plots of the Canadian National Railway Station looked very attractive and refreshing to the eye this morning after last night's copious rainfall. Four plots, one at each corner of the ground, are occupied by shrubs, petunias and geraniums. Two crescent-shaped sections filled with blooms, relieve the expanse of vividly green sward, and in the centre around the flagstaff are the old fashioned hollyhocks, castor plants cannas, and rows of salvia, and rubber grass—adding both dignity and freshness to the scene.

Mourned As Drowned Returns To See Parents

LAWRENCEBURG, Ind., Aug. 27 (United Press). — William Ellison, missing for two years, and "buried" as dead, is visiting his parents here. He said he had been 'following the ponies.' Shortly after his disappearance, a body found in the Ohio River was identified as his. It was buried at Lutonia, Ky., and later removed to the family plot in Lawrenceburg. Ellison's parents had collected his life insurance.

Ivory billiard balls have been known to increase in size over a period of year, although the exact explanation of this phenomenon is not yet clear.

VETERINARY
DR. W. P. McELROY, Vet. Sur., offices and residence, 190 Charlotte St., Charibond Bldg., Peterboro. Phone 1623J.

CHINA PAINTING
Mrs. Langley McCarthy Teaches Biscoffs' New and Beautiful Work in CHINA PAINTING

Telephone 710 When You Want Your PIANO OR ORGAN TUNED
Player Pianos a Specialty
All Work Guaranteed
W. H. CUNNINGHAM
560 Weller Street

STORE
To Let, with Living Quarters, central, low rent, fresh', decorated. Also Apartments and Garages to let.
A. LOW & CO.
385 BETHUNE STREET
Phone 697. Night and Holiday 1027

DAVIS-THOMPSON COMPANY, LTD.
Insurance and General Agency
433 GEORGE ST. PHONE 40

4% INTEREST, compounded Half-Yearly, Paid on Deposits

One Dollar opens an account. Special facilities afforded Depositors for the convenient transaction of their business, and accounts are subject to cheque withdrawal.

For Sums of $100 and upwards this Company's Debentures are issued in terms of one to five years, bearing special rates of interest, depending upon the term of investment.

TORONTO SAVINGS AND LOAN CO.
435-437 George Street
Peterborough

CARTOON FOLLIES OF 1926—By RUBE GOLDBERG

"BOOTS AND HER BUDDIES"

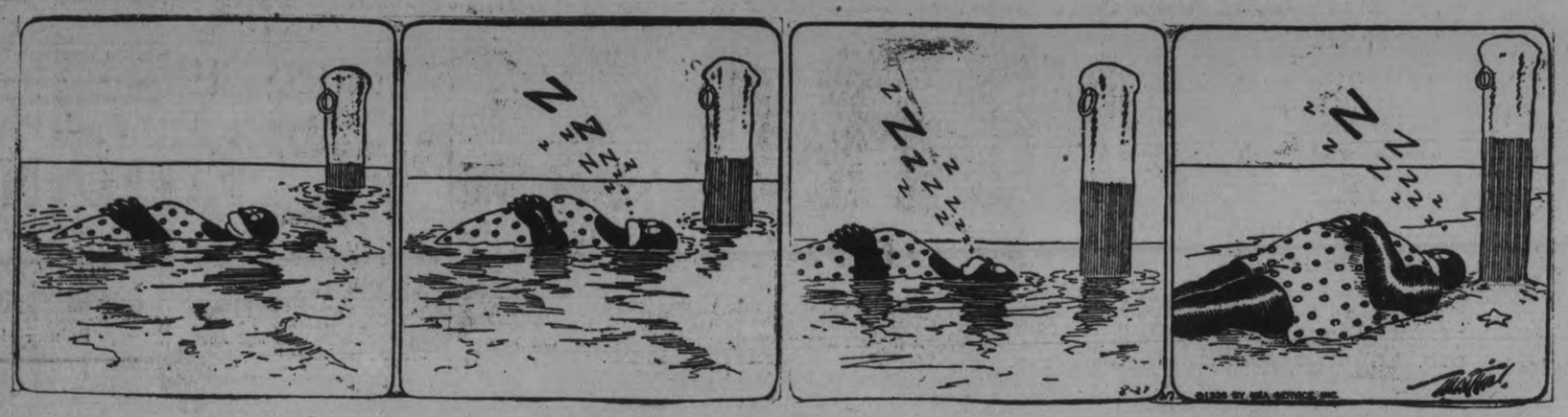

RAILWAYS NOT ENTITLED TO RATES INCREASE

Meighen Discusses Freight Rates Before Manitoba Audience.

HUDSON BAY RAILWAY.

Will Complete Railway If It Costs No More Than $9,000,000.

SELKIRK, Man., Aug. 27 (Canadian Press).—"There is no need in the world of any addition by a dollar to any freight rate that you pay today," Premier Meighen declared here at an open air meeting. "Under the railway conditions of this time," Mr. Meighen added, "Our railway rates are sufficient to bring a fair return to our railways. They are not entitled to any more, and I am not going to take any step of any kind that will result in any increased rate paid by the farmers of our country on their products. I hope that is plain enough. I never was in favor, I am not in favor of Parliament fixing rates, What I have objected to in connection with these so-called Crow's Nest rates, is not the rates, for I believe the railways would have gone down to the rates or the Railway Commission fixed them."

"You cannot have war rates at all times," Mr. Meighen proceeded, "they are not necessary and they cannot be sustained."

Mr. Meighen charged Mr. Mackenzie King with having held out "A brazen, infamous bribe to Western Canada." Mr. Meighen's reference was to the statement of Mr. King in the last campaign that the Liberal Government would complete the Hudson Bay Railway if sufficient Liberals were returned from the West. Mr. Meighen spoke of Mr. King's statement as "a bribe as infamous as ever insulted the intelligence of the Western people." Mr. Meighen added that he would go right ahead with completion of the Hudson Bay road if the cost did not exceed "even three times the $3,000,000 which its advocates claimed, but if it is going to cost $50,000,000 I say frankly it is going to take longer to do it.

The Prime Minister referred to the results of the recent census in the three Prairie Provinces.

"The population here," he said, "shows an increase of five per cent in five years. One per cent per year. Think of it, we have had more than that number coming as immigrants though our immigration has been small. The whole of our natural increase has gone into the veins of the United States."

He spoke of the Liberal tariff platform of the Ottawa convention. Liberals, he said, had been challenged to move that platform in the House. "But you couldn't raise them from their seats if you plastered their seats with tacks," he commented.

GILMOUR CHURCH HELD EXCURSION

Cruise Through the Lakes in Enjoyable Weather—Sports Held.

The annual excursion of Gilmour Memorial Baptist Church Sunday School was held on Wednesday when the picnickers embarked on the steamer Stoney Lake for a cruise to McCracken's Landing. On the return journey the boat stopped for two hours at Buckhorn, where sports were held and the races were run off. Favored with splendid weather, the outing was a decided success and seemed to be enjoyed by all on board.

The results of the sports competitions were:

Girls under 6—Jean Mann, Dorothy Mann.

Boys under 6—Braden Mann.

Girls under 10—N. Stevens, Betty Heinman.

Boys under 10—Donny Moore, Jimmy Moore.

Girls under 12 — Jean Heinman, Phyllis Moore.

Boys under 12—Keith Kelly, Jim White.

Girls under 15—N. Stevens, Fern Heinman.

Boys under 15—Allan Lowes, A. Reynolds, Carl Duffus.

Young men's race—Dawson Paul, Harry Blewett.

Four in hand—1 Frank Ephgrave, Keith Kelly, Ann Stevens, Jean Heinman; 2 J. Moore, D. Moore, Phyllis Moore, Marion Blewett.

Veterans' race—W. S. Edgar, F. W. Scott, George Wheeler.

Married ladies—Mrs. Hammond, Mrs. J. Mann.

Two in hand—Jimmy Moore and Ann Stevens; Phyllis Moore and Keith Kelly.

A softball game was played between Central Smith girls and Selwyn girls, the former winning by 11-2.

MOSLEM YOUTHS PROTEST COST OF MATRIMONY

NIZHNY-NOVGOROD, Aug. 25.—The present system of "selling marriageable girls like cattle" is being protested by Moslem youths.

Two hundred young men have filed complaint, declaring times are so bad and the cost of living so high that they cannot pay the parents the prevailing compensation for young brides.

The compensation usually is $100 in cash, 100 pounds of sugar, 35 pounds of butter, 35 pounds of honey, four pounds of Chinese tea and two pairs of shoes.

HON. DUNCAN MARSHALL

(Continued from page 1.)

proposal was made to lop off some of the duties. Sir John A. MacDonald had said the tariff was not for all time, but merely to put the infant industries on their feet. But, unfortunately, the stronger these industries became, the more lustily they yelled when anything was mentioned about lower tariffs.

Tariff for Consumer

A tariff put in by the Government in favor of the producer was dishonest. High tariffs were put in for the sake of a few rich manufacturers in order to make them still richer. But when a tariff was made for the consumer, such a tariff was for everybody. All were consumers.

The Constitution

Touching briefly on the constitutional issue, Mr. Marshall declared Canada had to have identically the same constitution as possessed by Great Britain. In Britain the King for over 100 years had followed exactly the advice given him by his Ministers. Britain had a great struggle to secure this form of government. The British cut off the head of one king and put another off the throne and when at any time a king or queen stood in the way he or she was brushed aside. British institutions were the finest in the world and Canada insisted on safeguarding them. In Canada, they had been accustomed to boast that they had a finer system of government that any Republic. They had, and it was their duty to maintain this British system of government by the people.

J. J. Duffus

Mr. Duffus took issue with a statement made by one of Mr. Peck's supporters at Indian River, to the effect that the Liberals were sheering away from the Customs issue. Mr. Duffus declared there was no desire on the part of the Liberals to minimize the gravity of the issue and said he took the attitude that all concerned in the scandal should be punished.

The information which Mr. Stevens used in the House was ferreted out by the Department concorned. Mr. Stevens by broadcasting the news had nullified the results that would have followed the investigations instituted by Hon. Mr. Boivin, a Minister who wore himself to death by his devotion to duty.

DECIDED INCREASE MARKS ADVANCE SALE

Exhibition Promises to be Even Greater Success This Year.

The Peterborough Exhibition this year will be the best since its inception, declared Roland Denne, the president, to The Examiner today. He stated that there had been a decided increase over last year in the sale of the advance tickets, which indicated to him a greater interest in the exhibition on the part of the public.

To accommodate those interested in the election a special wire service direct to the grand stand has been arranged and full returns will be given out during the evening of September 14. The results will be announced through the grounds with the aid of amplifiers.

Webber Turner, the director of amusements, he said, was at present in Toronto arranging for many extras and already had secured some that could not fail to make a hit with the public.

ELECTED PRESIDENT

Viscountess Rhondda Described as England's Most Capable Business Woman.

LONDON, Aug. 27.—Viscountess Rhonda, who has been elected president of the Institue of Directors, is regarded as England's most capable business woman. Tribute to her business ability was paid to her by the Hon. Sir John A. Cockburn, when in proposing her election, he spoke of Lady Rhondda as a woman who had proved herself to have one of the cleverest business heads in the country.

"Women generally," he added "are more equable and more businesslike than men. They do not rise to such heights of disastrous imaginuation or sink to such depths of despair, and they are less likely to plunge."

SIMPLE REMEDY FOR BAD STOMACH GIVES QUICK RELIEF

No Need of Strong Medicines or Diet — Famous but Simple Old English Recipe Keeps Stomach in Fine Condition, Banishes After-Eating Distress.

If you are a victim of Stomach Troubles—Gas, Sourness, Pain or Bloating—you may have quick and certain relief by following this simple advice.

Don't take strong medicines, artificial digestants or pull down your system by following unnecessary starvation diets.

Never hurry your meals or overeat of anything, but within reason most folks may eat what they like—if they will keep their stomach sweet, clean and active and free from the souring acids that hinder or paralyze the work of digestion.

And the best and easiest way to do this is to follow every meal with a small amount of pure Bisurated Magnesia—a pleasant, harmless and inexpensive form of Magnesia that promptly neutralizes acidity and keeps your stomach sweet and clean.

A week's trial of Bisurated Magnesia, which may be obtained from any druggist for only a few cents, will easily convince you of the great value of this old English recipe.

Be sure and get BISURATED Magnesia—not a laxative.

FIRE CHIEFS SEE DEMONSTRATION

Gas Mask and Resuscitation Apparatus Used at Convention.

TRAFFIC PROBLEMS.

WINDSOR, Ont., August 27. — The Dominion Fire Chiefs' Association yesterday witnessed a number of interesting tests with gas masks, smoke protectors and other aids to fire-fighting. The tests made in an open lot at Park Street and Dougall Avenue attracted several thousand people. One of the most interesting of these was the pumping of mono-oxide gas from the motor of a fire truck into a small hut in which was imprisoned a demonstrator equipped with a gas mask. After nearly 30 minutes' incarceration the "victim" emerged unscathed. A cat placed in the hut at the same time became unconscious a few minutes after the gas began to enter the building. It was resuscitated by the prompt use of oxygen administered by a patented device. The convention, which began two days ago, will adjourn to-day.

The rapidly growing traffic problem, resultant from the use of automobiles, presents a challenge to fire fighters, whose aid can be enlisted in an effort to make the streets of Canadian cities safer, Alderman C. R. Tuson, traffic commissioner of Windsor, told the delegates at the meeting yesterday.

The problem, Alderman Tuson said, was too great for the police alone to handle. He believed that a great benefit could be derived from having all firemen sworn in as special constables, with the right to deal with traffic ordinance violators in the same manner as policemen do.

At night the delegates were guests of the committee in charge of the convention at a moonlight ride on the steamer St. Claire, organized by the Windsor Fire Department.

TWO MEN KILLED AT DOME MINES

Believed They Were Blasting Holes When One Exploded.

OTHERS INJURED.

SOUTH PORCUPINE, Ont., Aug. 27. — Canadian Press. — Two men are dead and two others were seriously injured in an explosion in the Dome Mines yesterday.

The dead are Emil Houthood, 25, and Henri Dassich, 40.

William Thomas, a Welshman, was probably fatally injured.

In addition, John Polojckuk, Armenian, 37 years of age, lost the sight of both of his eyes. He was operated on yesterday afternoon in an attempt to save his life.

Complete details of the tragedy have not yet been secured. It is believed the men were engaged in blasting holes, and were charging up a hole when some missed holes exploded. The accident occurred in a cross cut on the sixteenth level. Some of the men were badly mangled.

Alhough it has a huge tongue, the whale has very little sense of taste.

DINNER PLATE CORSAGES.

Huge Bouquets Are Present Day Fashion in London.

The modest nosegay which adorned milady's left shoulder at the beginning of the season has assumed the proportions of a dinner plate, while the newer frocks are being shown with still larger blossoms poised on the right hip. These large flowers are made of gossamer fabrics, of the organdie or chiffon type. The style, which is well adapted to evening dresses, is having quite a holiday vogue at the smart resorts.

BRASS
329 GEORGE STREET

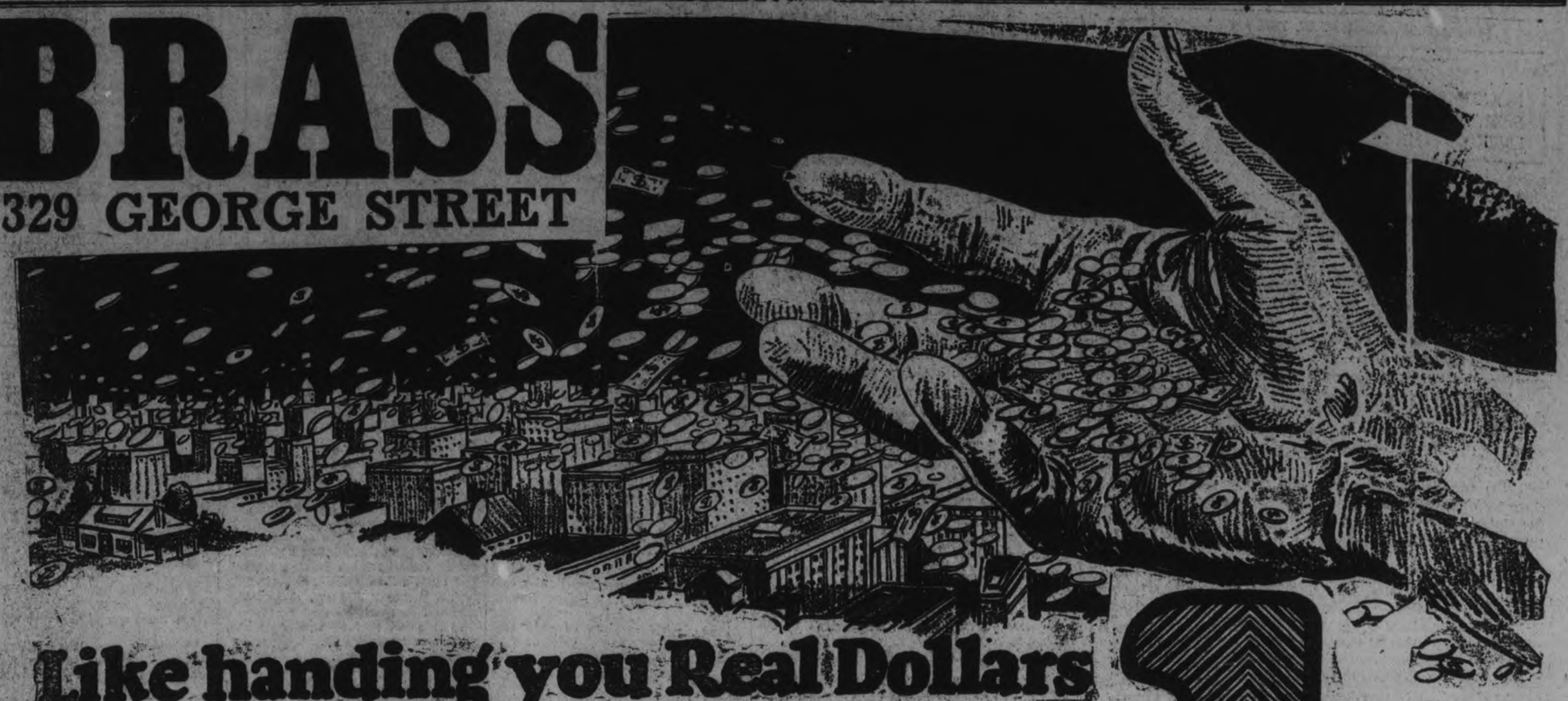

Like handing you Real Dollars

Look What $1 WILL BUY TO-MORROW!

MEN'S Extra Fine SHIRTS $1
All Colors — All Sizes — REGULAR UP TO $3.50 — Be Early for Best Choice

MEN'S NEW FALL FELT HATS $1
REGULAR UP TO $6.00 — All Sizes
Black, Grey, Green, Beaver, Tweed, Etc.

OWING TO THE CROWDS WHO COULD NOT BE SERVED DOLLAR DAY WE REPEAT THESE BARGAINS TO-MORROW

MEN'S FANCY HOSE $1
Silk, Silk and Lisle, etc. Regular 75c — 3 PAIRS

MEN'S PANTS $1
Khaki and White Duck Pants Regular to $2.50

STRAW HATS $1
Your Choice of Any in the Store Regular to $3. 2 FOR

GREY FLANNEL SHIRTS $1
Collar Attached and to Match Regular $2.00

MEN'S WORK SHIRTS $1
Regular to $1.69

MEN'S HOSE $1
Wool and Cotton — 5 PAIRS

MEN'S SOFT COLLARS $1
Regular 35c — 7 FOR

SOLID LEATHER BELTS $1
Regular to $2.00

HANDKERCHIEFS $1
Regular $1.50 — Dozen

TIES $1
Regular $1.00 — Silk and Wool, Foulard and Poplin, etc. — 2 FOR

MEN'S CASHMERE HOSE $1
Regular 75c — 3 PAIRS

SILK KNITTED TIES $1
Regular 75c — 5 FOR

35c PURE LINEN HANDKERCHIEFS $1
5 FOR

PRESIDENT BRACES $1
2 PAIRS

ELASTIC BAND BOW TIES, ALL COLORS. $1
3 FOR

SWEATER COATS $1
All Sizes

CAPS $1
All sizes — Regular to $2.25

SILK & WOOL HOSE $1
All Colors. All Sizes. Reg. $1.00. 2 PAIRS FOR

BOYS' BLOUSES $1
Regular $1.00 — All Sizes — 3 FOR

BALBRIGGAN COMBINATION UNDERWEAR $1
Reglar $1.50 Suit

BALBRIGGAN SHIRTS AND DRAWERS $1
Regular 98c — 2 FOR

TIES TIES $1
Regular $1.50 and $2.00 — Silk and Silk and Wool

MEN'S FULL DRESS SHIRTS $1
Regular $3.00

MEN'S COTTONADE PANTS $1
Regular $2.00 — All Sizes

BRASS
329 GEORGE STREET

The Examiner

Telephones: Editorial, 1601; Business office, 1600. Private Branch Exchange to all Departments.

The Examiner is a member of the Audit Bureau of Circulation.

The Daily Examiner, published every lawful day by The Peterborough Examiner, Limited. Office, 419 George street. $5.00 per year, delivered in the city; out-of-town subscribers, by mail, $4.80 a year.

The Weekly Examiner, published every Thursday. Subscription price $1.50 a year.

U. S. REPRESENTATIVES

Special U. S. Representatives—W. E. Stockwell, 623 People's Gas Building, Chicago, Ill.

New York—Chas. F. Miller, 225 Fifth Avenue.

Advertising Rates on application.

R. M. GLOVER, Managing Director.

FRIDAY, AUGUST 27, 1926.

. . . UPBUILDER OF THE HOME . . . NOURISHER OF THE COMMUNITY SPIRIT . . . ART, LETTERS AND SCIENCE OF THE COMMON PEOPLE.

ONTARIO APPLES.

The Ontario Government's campaign for better prices and larger sales for Ontario agricultural products in the British market, an undertaking very much desired by Hon. J. S. Martin, Minister of Agricultural, is being continued.

The conference of representatives of the apple industry held in Toronto this week at the request of the Government was an important step, and the decision to send a personal agent to handle Ontario apples in the British market will be regarded as a progressive plan likely to give good results.

The delegates were wise in declaring against the exportation of any grade three apples.

The whole object of the campaign should be to convince the British people that Ontario apples are the finest produced anywhere.

The export of high quality Ontario fruit, with the sales looked after by a special agent, should ensure for Ontario apples a ready sale in Great Britain at top-of-the-market prices.

THE TOURIST CAMP.

A grateful motorist who had been well looked after during his visit to the local tourist camp at the Exhibition Grounds wrote to the City Council to express his appreciation of the camp and of the services rendered by the caretaker, John Gillespie, whom he described as a "real host."

The incident is mentioned here first because it is proof that a well conducted tourist camp is of good advertising value to a community, and secondly, because such a sense of gratitude is not generally found.

We are not as keen as we should be to give thanks for good service.

It only cost this Niagara Falls visitor a 2c stamp and a few minutes time to pen his letter, but the fact that he took the trouble to do it indicates that spirit of courtesy and gratitude is not altogether extinct.

Incidentally, it might be pointed out that although written letters of thanks in regard to the tourist camp have been a novelty, visiting motorists have not been slow while here in expressing their appreciation of the conveniences furnished by the local camp, and particularly of the courteous manner in which they have been looked after by Caretaker Gillespie.

And as already pointed out, this is excellent propaganda from the city's viewpoint.

THE TRAFFIC BYLAW.

The Examiner hopes that the Police Department will have the hearty co-operation of motorists in carrying out the new traffic bylaw which requires drivers to bring their machines to a full stop in entering the streets designated by the bylaw as through streets.

This paper has long advocated the passing of such legislation, being satisfied from the experience of other cities which have tested the plan that it will make conditions safer for every motorist.

There is, among some drivers, the feeling that a measure of this kind is not needed; yet it must be admitted that a general compliance with the bylaw will reduce the danger of collisions at street intersections to a minimum.

Two features in connection with the measure should be remembered.

In the first place, the duty of drivers crossing through streets is plain—they must halt their cars.

And secondly, the fact that such a rule is in force does not convert the through streets into speedways.

Drivers on such streets are expected to observe the law in regard to crossing street intersections, which calls for a speed of not more than ten miles an hour.

An earnest effort to co-operate with the police in the enforcing of the new bylaw will be of benefit to motorists in particular and the community in general.

THIS MUST STOP.

The Water at the Lake street bathing beach is considered by the Chairman of the city's Parks Committee to be so dangerously polluted as to render it necessary to close the beach several weeks ahead of the usual time.

It is a most inexplicable thing that such conditions should be allowed to continue.

For a number of years there have been complaints that the water in the Otonabee was unsafe for bathers; yet the pollution has been allowed to continue until it has become necessary to deprive bathers of their privilege of enjoying their favourite pastime.

Surely it is possible to trace the origin of the pollution.

And surely, when the source has been located, steps can be taken to ensure the elimination of the trouble.

If the local Board of Health has not sufficient authority to deal effectively with the question, the assistance of the Provincial health authorities should be obtained.

At all events the pollution of the Otonabee should be stopped, and the people will expect the City Council and the Board of Health to take up the fight for purer water and carry it through to a successful termination.

THE CALL FOR HARVEST REINFORCEMENTS.

A fine wheat crop in the Western Provinces will do the country no good if it is not harvested, and it cannot be harvested without help from the Eastern Provinces. The West has always looked to the East for harvest reinforcements and the greater the crop the greater has been the demand for Eastern labor. This year, with an estimated yield of 385,000,000 bushels, or thereabouts, the call has been for fifty thousand men, and less than half of that number have responded. It is possible that much of the surplus Eastern labor available in other years has been lost to Canada, through the southward migration that is still in progress, but no one likes to think that this cause alone is responsible for the drop of thirty per cent. in the number going West from Ontario, or forty per cent. in this Province, and of very nearly fifty per cent. in the Maritimes. It is inconceivable that enough men cannot be spared, even from other occupations, in the Provinces east of the lakes for the necessary business of getting the Western crop harvested. The Prairie Provinces cannot do the job alone. They have, moreover, a right to look to the more thickly populated older Provinces for the seasonal aid which they require, inasmuch as all these Provinces stand to benefit from the new wealth which the prairies have produced, provided there is no failure in the final process. The wheat crop raised last year was a factor of the utmost importance in the sum of Canada's economic progress during the succeeding months. Without the wheat crop, and without the raw materials which the Dominion is exporting for manufacture by foreign labor, there would have been very little commercial improvement. The harvest did much to compensate the country for serious set-backs in other industries and every bushel of the crop now ripe is needed in order that the fullest advantage may again be taken of one great branch of production which the influence of politicians and amateur economists has not blighted. It is for this reason that Ontario, Quebec and the Maritime Provinces should make a real effort to provide the fifty thousand men who are wanted in the West.—St. Catharines Standard.

THEORY OF PROGRESSIVES AND GOVERNMENT RESPONSIBILITY.

(From The Montreal Star.)

The Progressives have a theory that it ought to be possible for Parliament to reject a Government measure or even to condemn a member of a Government for unworthy conduct, without imperilling the position of the Government itself. That is, they reason that it may be quite possible that Parliament does not favor a measure which the Ministers must swallow in order to placate some small group whose general support is necessary; yet that same Parliament may not want a change of Ministry.

That is, of course, an approach to the American system of immovable Cabinets, not responsible to Congress, which can stay in office no matter how terribly Congress may maul and multilate their measures. It is a long step away from the British system of responsible government.

The temptation to make such a change arises wholly from just such "group" movement as the Progressive. When we had only two parties, it was obvious that any measure, which could not get the support of the majority party, could not be taken up by the Ministry. If the Ministry persisted in taking such a measure up, it not only went counter to its party but it lost the confidence of that party; and this would be especially true if the party felt so strongly on the subject that it openly defeated the Ministerial measure in the House.

But when "groups" come into the picture, the whole situation is changed. The Government may be compelled to win the support of a "group" by promising the whole strength of the Government vote behind some "crank" bill desired only by that group. In exchange the "group" promises to support the Government on all confidence motions. That is what some people call a "political bargain" while others describe it in terms not permitted in Parliament. But, whatever it may be it is the product of the "group" system of government which the Progressives have been almost wholly responsible for importing into this country.

Our people as a whole, however, will be very reluctant to abandon the British system of responsible government. It is the only method by which the executive branch of the governing machinery can be kept constantly responsive to public opinion. An Executive Council, in a position to defy public opinion for four or five years, could do a lot of harm. It is not only in making the laws and in voting supply that the people should be empowered to rule, but in operating the laws and spending supply.

The Progressives would probably argue that they do not desire to change this admirable arrangement, but that they do desire to be able to vote down bills which the majority of Parliament do not favor without disturbing the Cabinet that framed them. But a little thought—in fact, a little study of their own experience—ought to convince them that this arrangement would be unworkable in a Parliament which could dismiss its Cabinet at will.

Let us suppose a case. Let us suppose that a Liberal Government wanted the support of a Progressive group, and, in order to get that support, was driven to draft and back a Rural Credits Bill. Parliament as a whole might disapprove of the measure. Lots of Liberals might want to vote against it. Under the Progressive plan, they could do so without upsetting the Government. But there would be nothing to prevent the Progressives from serving notice on the Liberals that if they did exercise their new freedom in this manner, the Progressives would immediately join the Conservatives in voting want of confidence in the Government—and out it would go. That is, the Government would not fall on the Rural Credits vote, but it would fall immediately afterward on a straight vote of want of confidence. And one fall would be about as painful as the other.

In fact, this is very much what does happen, except that we now have a short cut to the same end—that is, the Government falls on the Rural Credits vote and does not have to linger along waiting for the second blow. There is no way of divorcing the fate of a Government from the fate of its official program unless we will strip Parliament of the power to unseat a Government. And to do this is to abandon our tried and long successful British system of responsible government.

This is only one of the "reforms" that the Progressives would like to inaugurate which seems to promise a superficial advantage, but which would seriously shake the foundation of institutions which it has taken the free democracies of the Empire centuries to build up.

EDITORIAL NOTES AND COMMENT.

Motorists who do not obey the new traffic bylaw will find it a poor defence to tell the court they don't think such a measure necessary.

A heat wave is moving down from the West. It will be a novelty in these parts after the weather August has given us.

At least the need of re-surfacing George street will be generally recognized, even if there is an argument as to how the work should be paid for.

A professor says there is only one beautiful girl in 4,000. But then the other 3,999 think they are, so that is all right.

Everything Had to Start Sometime By Bruce Bairnsfather

CATTLE, GRAIN AND PRODUCE

Peterboro—Toronto—Montreal Winnipeg

TORONTO LIVESTOCK.

TORONTO, Aug. 27.—The few cattle coming on yesterday's market were sold at steadp prices. Of the previous day's carry-over a few of the common, of the half-fat class, remain unsold.

The run of the cattle yesterday was mostly western stock.

There was no market in the calf division yesterday. Prices remain steady.

Hogs, with receipts of only 129, sold steadily at $12.75. Off the cars for thick smooths, $11.75 f.o.b., with a premium of $2.42 per head for selects.

No sheep were ofered for sale. Good lambs sold to butchers at from $13 to $13.25 a hundred owing to lightness of receipts. Packers apparently will not give over 13c for choice lambs.

Exporters report requirements of about 900 cattle for next week's shipments.

Yesterday's Receipts.

Union Stock Yards—Receipts 212 cattle, 1 calf, 129 hogs, 47 sheep and lambs.

Choice heifers	7.00	7.50
do., bulls	4.50	5.25
Choice store, dehorned	6.50	7.00
Butchers, choice	7.25	7.75
do., heifers	6.75	7.50
do., medium	5.50	6.25
Do., common	4.50	5.50
Baby beeves	9.00	12.00
Cows, fat, choice	5.00	5.50
do., medium	3.50	4.25
Do., canners and cutters	2.00	2.50
Bulls, butcher, choice	5.00	5.50
do. medium	4.25	4.75
Bolognas	3.25	4.00
Feeders, short keep	6.50	6.75
Feeding steers, choice	6.00	6.75
Stockers, good	5.00	6.00
Calves, choice	12.50	13.00
Springers, choice	80.00	100.00
Milkers, choice	70.00	90.00
Choice lambs	13.50	14.00
Buck lambs	11.50	12.00
Yearling sheep	10.00	11.00
Sheep, light	6.50	7.50
Hogs, off cars		12.75
Hogs, f.o.b.		11.75
Hogs, select, off cars, premium, per head		2.42

CHICAGO CATTLE

CHICAGO, Aug. 27 (Canadian Press).—Cattle 12,000; fairly brisk dependable trade on all killing classes; fed steers 10 to 15c higher in spots, best yearlings 11.00; best heavies 10.30; several loads extreme weight bullocks 10.00; vealers steady at 14.50 to 15.50.

Hogs 24,000; closing very uneven; finished hogs averaging 250 pounds downward steady to 15c higher; mostly, pigs strong to 25c higher; top 14.00 paid for 170 to 190 pound average; choice 200 pound weights up to 13.90; bulk desirable 210 pounds down 13.59 to 13.90; good and choice 220 to 250 pound butchers 12.50 to 13.50; better grades 270 to 300 pounds weights 11.50 to 12.50 late bulk packing sows 9.00 to 9.75

Sheep 25,000; fat lambs strong to 15c higher; bulk westerns 15.00 to 15.25; top natives 15.40 to small killers; culls mostly 25c higher; bulk 8.75 to 10.25; sheep steadp; bulk fat ewes 5.50 to 6.50.

MONTREAL GRAIN AND PRODUCE

MONTREAL, Aug. 27 (Canadian Press).—Quietness featured the export trade in grain on the local produce market yesterday, although there were reports of a steady improvement in ocean grain room. A fair business was done with Liverpool, London and Glasgow. An increased demand in the cash grain market for Canadian Western oats was the dominantnote in that department, but since the premiums were advanced 1 cent a bushel in the Winnipeg market little business was accomplished. A moderate demand developed from country buyers and prices were steady.

A decline ranging from 3-4 cent to 2 cents a bushel in the spring wheat flour market at Winnipeg brought a steady demand from foreign buying. The trade with domestic and country buyers however is slow, sales being confined to small lots.

The market for winter wheat grades was unchanged.

Millfeed and rolled oats were unchanged.

The baled hay market was quiet with receipts light and stocks on spot small.

The undertone to the fresh egg market was firm with a steady reduction in supplies. The consumption continues good.

Receipts of butter yesterday were 5,059 packages. A weak feeling developed in the market with a lowering in prices from 1-4 to 1-2 cent a pound. Western No. 1 pasteurized creamery was quoted at 32 7-8 to 33 cents; Eastern Townships No. 1 pasteurized at 32 1-2 cents, No. 1 unpasteurized at 32 1-2 cents and No. 2 grades at 30 1-2 cents a pound.

Cheese reecipts were 5,955 boxes. There was no change in prices. No. 1 western white sold at 17 1-2 cents and eastern grades at 17 1-8 cents a pound.

Choice hand-picked beans sold at $2.25 a bushel and broken lots at $2.35 to $2.45 a bushel.

CHICAGO GRAINS

CHICAGO, Aug. 27 (Canadian Press).—Splendid weather and the impending movement of Spring wheat both sides of the Canadian line led to lowering of all grain values yesterday. The wheat market closed unsettled, 7-8 to 1 7-8 down, corn 3-4 to 1 1-8c off, oats showing 1-4 to 5-8 to 3-4c decline, and provisions varying from a setback of 7 cents to 17 cents advance.

At first the wheat market had an upward trend, but in the later dealings free selling developed on the part of houses with connections northwest. Then early strength faded out and liquidating sales from holders here ensued, increasing the market burden due to hedging against new spring wheat. Under such circumstances, closing quotations were at virtually the day's bottom level, with Canadian crop news a leading factor in forcing prices to break.

A rush of Canadian wheat marketward was reported, influenced by the crop improvement reported to have taken place. Owing to the weather of the last two or three weeks, yields in Canada were said to be exceeding expectations. Besides, new export buying of North American wheat yesterday was of unimpressive volume, about 450,000 bushels. On the other hand, early strength here resulted from the fact that wheat shipments out of Chicago are large. Furthermore, gossip was current that a large sleeping short interest in September delivery might soon be disclosed.

Corn and oats sagged both as a result of wheat being on the downgrade and on account of favorable weather in the corn belt. May and September oats touched a new low price record for the season.

Provisions averaged higher, responsive to an upturn in hog values.

JUST A JINGLE.

The youngster put on roller skates.
Of fear there was no trace
Until the sidewalk came right up
And slapped him in the face.

HOW DO YOU SAY IT?

(By C. N. Lurie.)

Common Errors in English and How To Avoid Them.

"MORE THAN YOU CAN HELP" OR "CANNOT HELP"

(Copyright, McClure Syndicate.)

"'Do not exaggerate more than you cannot help.' Is this good English?" wrote a correspondent to the editor of a New York newspaper.

To this the editor replied:

"None better. It has the overwhelming authority of Dr. Samuel Johnson. The Oxford Dictionary classes as a 'common but erroneous' usage the omission of the negative. Ayres, however, condemns it." The Ayres to whom reference is made is Alfred Ayres, who wrote a book called "The Verbalist, a manual devoted to brief discussions of the right and the wrong use of words, and to some other matters of interest to those who would speak and write with propriety. The book was published forty years ago, and is still quoted frequently as an authority on the uses of words.

At the beginning of his work Ayres cites several passages from famous authors advising the study of one's own language. Among others is the following quotation from Locke: "If a gentleman be to study any language, it ought to be that of his own country."

WISE AND OTHERWISE

Writing philosophy is easy. All you have to do is correct the mistakes you made the day before.

Perhaps the man who is best at organizing voters serves the people best, and perhaps he doesn't.

Always look to see if medicine is marked "poison" and read the radio programs for "sopranos."

If Rip Van Winkle returned today he would find "No Parking" signs where there were hitching posts.

Fishermen are bigger liars than golfers. Golfers' arms are not long enough to tell about their shots.

Hope the fellow who predicted a cool summer has to spend most of it in a telephone booth.

Most dogs look funny. But it could be worse. A snake's tail ends where its neck starts.

Count no day wasted if at the end of it you have made the boss think he is exceedingly clever.

A designer in Paris says corsets are coming back. We say it will be a long trip.

Most people are such silly creatures. few are sensible enough to believe exactly as you do.

Europe agrees to pay us everything left over after we agree to cancel everything she owes us.

They wear rouge instead of veils. But veils are not expensive. Why not wear powder for stockings?

Wish saving money was as easy as saving energy.

Maybe summer will be over before bathing suits shrink much more.

Movie star has married. Ordinarily we wouldn't mention it, but this is his first one this month.

All compliments received are the property of the person giving them and should be returned.

The older the argument the harder it falls.

(Copyright, 1926, NEA Service, Inc.)

A THOUGHT FOR TODAY.

I wish above all things that thou mayest prosper and be in health, even as thy soul prospereth.—3 John 1:2.

* * *

Prosperity, alas! is often but another name for pride—Mrs. Sigourney.

Lyrics Of Life

(By Douglas Malloch.)

DON'T GET DAD WRONG

Don't get Dad wrong: he works each day
At the same old job in the same old way,
And he gets ahead, but he won't advance
Like he would, perhaps, if he took a chance.
But the house is ours, though the house is small,
It's a little place, but we own it all:
We haven't as much, perhaps, as some,
But there's always a home to which to come.

Don't get Dad wrong: we would like to get
A lot of things that we haven't yet,
A lot of things that we really need,
But Dad's old-fashion in word and deed.
Yet he never hurries across the street
To dodge some man that he hates to meet;
He has the cash when he comes to buy,
And he looks the whole world in the eye.

Don't get Dad wrong: he works each day,
And spends a little, puts some away,
He buys a bond, or a bit of land,
But the kids don't always understand.
For he looks ahead with the eyes of love,
And it isn't himself he's thinking of
When he saves a bit as he goes along,
So, whatever you do, don't get Dad wrong.

Copyright, 1926, by the McClure Newspaeper Syndicat.

DR FRANK CRANE'S DAILY EDITORIAL.

THE GREAT STONE LIZARD

By Dr. Frank Crane.

A popular writer once described New York City as a great stone lizard.

He said its heart, Manhattan, had that shape as it lay with its head at the Battery and its tail extending to Spuyten Duvil.

A few facts about this city—which have been gathered from various statistics of the past year—will show the magnitude of its activities and give an inkling as to the reason for its soubriquet of "the wonder city of the world."

If the lamp posts were stretched out in a straight line instead of following the curves and angles of the streets they would reach to San Francisco.

In its public schools this one city is educating a million children.

If you began walking at a normal pace and walked for eight hours a day, it would take you from the Fourth of July to after New Year to simply cover all the miles of streets without walking on the same street twice.

There are more than four thousand miles of streets within the city limits. Over two thousand five hundred of these miles are paved.

This one city pays one-third of all the income tax of the whole nation.

From its public libraries more than twenty million books are circulated each year.

In it twenty-two miles of babies are born each year.

There are 137,000 of them. Put shoulder to shoulder these infants would form a line that many miles long.

In one of its many fish markets enough pounds of fish are sold each twelve months to distribute a two-pound fish to every one of the 196,940,000 square miles that make up the surface of this earth.

Every square mile from "Greenland's icy mountains to India's coral strand" would get its fish and there would be some left over.

These are a few of the facts about this remarkable "Stone Lizard" which is called New York.

Copyright, 1926, by the McClure Newspaper Syndicate.

VOICE OF THE PEOPLE.

All letters must be signed by the writer, and must bear his address. A pen-name may be used for publication except in letters on political subjects, which must bear the writer's name for publication.

This space occupied by Mr. Burnham's letters is paid for by him.

THE HON. HOWARD FERGUSON'S POLICY.

Sir:

"If we are to be considered a part of the British Empire we must be in the British Empire and take our place there."

These were the words used by the Hon. Howard Ferguson, Prime Minister of Ontario, when addressing the British delegates to the Empire Parliamentary Association, meeting in Australia, as they stopped off at Toronto. If we have not an Empire Parliament, and it is perhaps just as well we have an Empire Parliament Association, composed of members of parliament of every part of the Empire and meeting in each country or part of the British Empire in turn. It meets for the sake of keeping each legislative part of the Empire in touch with the others. It seemed to me in reading Mr. Ferguson's clear and emphatic statement as if it were a pointed declaration to Canadians as well as to the British delegates that the policy of the Province of Ontario was to be in the Empire to remain in it and to bear a share of its burdens, both in peace and in war.

What a contrast to the statement of the Prime Minister of Canada, Mr. Meighen, who says: "In case of war Canada will call a genral election and see if she will take part or not."

This is Mr. Meighen's idea of empire. This is the trash he committed the Conservative party to, when to save his own skin as party leader he determined to get a foothold in Quebec at all costs. Not that the loyal French are not with us but there is a "nationalist" group there and these Mr. Meighen is angling for. It is a nice thing, isn't it, to think that the Conservative party of Canada is being dragged round like a can hitched to the tail of the "Nationalist" dog, the dog that prides itself on saying that it will chew the British flag to pieces if the word empire is ever mentioned to it. All honor to Mr. Ferguson, even if he did invent 4.4 beer. He is a loyal subject of the King and the great British Empire and that is more than Mr. Meighen is or any man or woman who supports his "war-policy."

Lt.-Col. J. T. Carrick, ex-M.P., a veteran of the late war and a Conservative, announces his candidature at Port Arthur as an independent. He is a man of great prominence and wealth, who feels that "independents" are the ruling power at Ottawa and that it is necessary to join their ranks. It is said that he radically disagrees with Mr. Meighen's empire policy. He was formerly federal member for that district.

J. H. BURNHAM.

Seven radio beacons have been established on the Great Lakes.

Saves Time

Takes only half the time to strop the blade and clean the razor that it takes to change the blade in an ordinary non-stropping razor.

Valet Auto-Strop Razor

Regd. in Canada

$5, up to $25; other models at lower prices

81

Don Juan

By Inez Sabastien

The story of the world's greatest rover, starts in The Examiner on Saturday.

INVESTIGATION INTO DEATHS OF THE POISON ALCOHOL VICTIMS RESULTS IN TWO MORE ARRESTS

Former Policeman of Brantford is Accused of Smuggling Liquor.

TAKEN TO NIAGARA

One Was Indicted for Violation of U. S. Prohibition Act.

NIAGARA FALLS, Ont., August 27.—Further developments in the investigation being conducted by the Attorney-General's department in connection with the alcoholic poisoning cases were announced on Thursday morning with the arrest of Joseph Cox, ex-policeman, of St. Catharines and Brantford, and C. W. Smith, of Hamilton, on charges of smuggling.

Cox was apprehended at St. Catharines, and Smith was arrested in Milton after an all-night wait by Provincial police, who were expecting his arrival. He was immediately taken to Niagara Falls. Smith, it was stated, was one of the men indicted by a United States grand jury for violation of the Federal Prohibition Act.

Rocco Perri, J. B. (Ben) Kerr, Harry Sullivan, Edward Miller and Joseph Romeo, the men arrested here in connection with the deaths of several persons, caused by drinking bad booze, will appear in police court again on Saturday morning to face charges of manslaughter, administering poison, and two counts under the Customs Act.

The quintet were admitted to bail of $20,000 two weeks ago, when the Crown Attorney was unable to state when he would be in a position to proceed with the cases. Should he express his readiness on Saturday the evidence will be presented, and it will remain with the magistrate to decide whether or not it is strong enough to commit the accused for trial.

Peter White, K.C., will represent the Federal Government in the Customs charges, and George Ballard will act for the Provincial Government in connection with the charges laid under the criminal code.

WILL RETIRE.

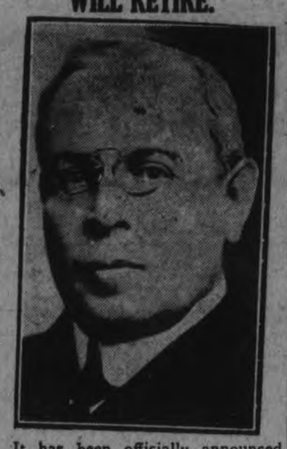

It has been officially announced at Canadian Pacific Railway headquarters that W. B. Lanigan, above, general freight traffic manager, has retired from the service.

BETTER YIELDS ARE EXPECTED

Early Rains Were Great Benefit To Wheat in West.

RYE CROP VARIES.

REGINA, Sask., August 27. Canadian Press. — Rains in early August have greatly benefited grain crop in Saskatchewan, and better yields than anticipated earlier in the season now are believed possible, states a government crop report issued here.

Cutting is well under way in the province ,but practically no threshing has been done.

Hail and sandfly damage is apparent in many districts. Otherwise the crops in general have not suffered materially from any cause during the last two weeks.

The estimates of the yield of fall rye vary considerably with the average from 18 to 20 bushels per acre.

The recent rains have greatly improved pasturage, and livestock generally are reported in fair condition.

GUNMEN KILL TWO IN FEUD

Kidnapped, Taken To Outskirts of Detroit, and Shot.

DETROIT, Mich., Aug. 27—One man was killed and another probably fatally wounded by feud gunmen at Eleven-Mile Road outside the city limits late Wednesday night, after they had been kidnapped in Detroit. The dead man is believed to be Paul Clarke, Detroit. He was shot three times. The wounded man is Bud Gilboe, 30 years old. He is in Pontiac Hospital with two bullet wounds in the abdomen tand two in the neck. Hospital physicians say he will die.

Both men were shot and thrown from an automobile, police learned. Gilboe was taken to the Birmingham police station and later to the Pontiac Hospital. He mumbled a story that he and Clarke had been forced at the point of a revolver to get into an automobile at 3442 Third Avenue by two men. The gunmen were known to him, he said, as John Reed and "Tennessee Slim."

DIES FROM SCALDS.

Received When Mother Accidently Spills Kettle Over Crib.

MONTREAL, Que., August 27. — Canadian Press. — Scalded in her crib when her mother spilled a kettle of boiling water on Tuesday, fivemonths old old Pauline Desmarais suffered burns which caused her death at the Ste. Jutine Hopital on Wedneday night.

Testimony to this effect was taken was taken at the coroner's court this afternoon, and Coroner McMahon will render a verdict in the case to-day.

ANGRY MINERS ATTACK POLICE AT LANCASHIRE

Squads of Mounted Men Required To Check Infuriated.

BREAK WINDOWS.

Miners Trying To Get Owners To Resume Negotiations.

LONDON, Aug. 27—While representatives of the Miners' federation conferred yesterday with members of the ministry in an effort to find means to end the coal stoppage, a crowd of infuriated miners at Ashton Green, Lancashire, smashed the windows of a hotel and stoned mounted police in the most serious of recent trouble in the coal area.

Police reserves charged the crowd, which was pursued by mounted police for two miles.

Save Industry

While Cook, the miners' leader, is anxious to do something to prevent a complete collapse of the strike, the miners are trying to get the government and the owners to resume negotiations. In the meanwhile, many owners are taking steps to reorganize their plants in an attempt to rescue the industry, which at present is in a deplorable condition. Following the decision of a group of South Yorkshire colliery interests to amalgamate their properties in order to economize by the reduction of costs, it is understood that preparations are in progress for a joint working agreement between two powerful anthracite combines in South Wales.

More Members

They have amalgamated a number of anthracite collieries with a capitalization of over ten million, under the chairmanship of Sir Alfred Mond, with the United Anthracite Collieries, which have a capital of $12,500,000, under the chairmanship of F. A. Szarvasy. This is in accordance with Sir Alfred's merger plan, but the actual arrangement will not be completed until the strike is ended, when it will be submitted to the shareholders.

The South Yorkshire scheme for the grouping of collieries is the idea of Lord Aberconway, and the amount of capital involved is $5,000,000. It is expected that a further amalgamation will follow and that in time the unprotfiable collieries will be eliminated.

Public Optimistic

Public opinion is optimistic regarding these latest developments, which are full of hope for the future, if peace can be secured. Meanwhile, the superiority of British coal has been impressively demonstrated. Railway companies, wihch have been using German coal since the strike, find the power generated insufficient for British locomotives. Other industries are complaining largely of the inferiority of foreign coal.

NARROW ESCAPE FROM INJURIES

Two Young Men in Car Struck By Engine Are Bruised.

AT TRENTON.

BELLEVILLE, Ont., Aug. 27 Two young men, William and Roy Middleton, of Western Ontario, narrowly escaped serious injury when the truck in which they were riding was struck by a yard engine in the Canadian National yards at Trenton early yesterday.

The men, who are employees of the Duro Products, had recently come to Trenton with the corner stones for the new Masonic Temple, were on their way home and on reaching the crossing evidently did not see the approaching locomotive. Both sustained cuts and bruises.

DENIES REPORT OF DIFFERENCES IN SCHOOL BOARD

Chairman Says No Disunion Between Trustees of Separate School Board.

ANSWERS LETTER.

No Declaration of Racial War Against English-Speaking Members.

OTTAWA, Aug. 27 (Canadian Press).—A reply was issued yesterday afternoon by Sam Genest, chairman of the Separate School Board, denying that the action of the French speaking Separate School trustees in rejecting a resolution of the English speaking members of the Board, which invited the English Canadian community of Grey Nuns to staff certain English Separate Schools in Ottawa, was a declaration of racial or religious war against the English speaking Catholics. Mr. Genest's letter contains the following:

"In consequence, the assertion in the letter written by the English speaking priests and published in yesterday's newspapers, that 'The French-speaking members of the School Board have declared a racial and religious war upon the English-speaking Catholics of the Ottawa Diocese,' is devoid of foundation, indeed dishonest. The matter has nothing to do whatever with Catholics outside of Ottawa and concerns only the internal administration of the Ottawa Separate School Board."

Mr. Genest's letter asserts that the Board has for many years had a contract with the Grey Nuns of Ottawa (the parent body) and this community has faithfully kept this contract, so that it would be unfair to engage teachers from the newly formed community, the English Canadian Grey Nun community, when the parent body is in a position to supply the teachers fully qualified for the position. The letter adds:

"It is a matter of indifference to the French-speaking trustees what costume or name is borne by the Sisters employed by the English-speaking committee, but in this particular instance they are opposed to the employment of the Sisters of the newly formed community because of the feeling and spirit these Nuns have manifested, particularly within the last two years. The French-speaking trustees want peace and harmony within the School Board and between the two races in Ottawa; that is why they refuse to employ Sisters who in their opinion are every little disposed to imbue their pupils with this spirit of peace and harmony."

The reply of the Chairman of the School Board is to a letter from M. J. O'Farrell, Secretary of the English-speaking section of the School Board, pointing to the rejection of the resolution of the English-speaking trustees and an open letter signed by 26 priests in the Ottawa diocese protesting against this action of the French-speaking trustees.

Mr. Genest's reply claims that only three of the 26 priests who signed the letter live in Ottawa.

FUNERAL SERVICE

MARMORA, Aug. 27.—The funeral service of the late John Kelly took place on Wednesday afternoon at St. Paul's. The special hymn sung was "O Love That Wilt Not Let me Go." The Rector who officiated gave a short address.

The pall-bearers were: W. D. Nickle, L. Wannamaker, S. Ellis and T. Gawley, all of Malone and former neighbors of the deceased. Interment followed in Marmora cemetry.

In Dallas, Tex., five and a half miles of new street railway line is now building to replace service that has been given by automobile bus. This is in conformity with the new practice of a number of street railway companies to "pioneer" with buses and later to lay tracks for permanent rail service when a locality within a city has been developed.

ELECTED FELLOW.

John A. Pearson, architect for the restoration of the parliament buildings at Ottawa, who has been elected a fellow the Royal Institute of British Architects. He is president of the Ontario Association of Architects.

STRESEMAN WINS SMALL MAJORITY

Reichstag Foreign Affairs Committee Adopts His Report on League.

BERLIN, Aug. 27.—Dr. Gustav Stresemann, German Foreign Minister, triumphed by a narrow margin over the Nationalists yesterday at a stormy secret session of the Reichstag Foreign Affairs Committee, which met to hear his report on the League of Nations situation.

The correspondent was authoritatively informed last night that the Nationalists introduced a resolution demanding that the Government convene the Reichstag and submit to it a question of whether Germany should join the League in view of the failure of the Allies to reduce their forces of occupation in the Rhineland. When the resolution was defeated, the Nationalists proposed that the Committee on Foreign Affairs meet again after the forthcoming decision of the League's committee of investigation into the composition of the Council is made public. Again they were defeated by a few votes.

Dr. Stresemann told the committee yesterday that Chancellor Marx will not go to Geneva unless the Premiers of all the other great powers do so. He also said the German Government will do everything possible to keep Spain in the League, and that after Germany is admitted she will, under certain conditions, support Poland's claim to a permanent Council seat, as well as that of Spain.

From Market To Wearer
WHEN YOU BUY
Ingram's Custom Built Shoes
YOU BUY LEATHER
They are sturdy without being bulky. Perfect fitting because they are so well made.
In stock or made to your order
One pair of good Shoes and our Goodyear Welt Repair Service will keep you well shod all season
Quality Shoes—Moderately Priced
Next door to Jordan Florist
INGRAM'S
CUSTOM FOOTWEAR
430 George Street

D. L. & W. STANDARD
ANTHRACITE COAL !
EGG, per ton $15.50
NUT, per ton $15.75
STOVE, per ton $15.75
PEA, per ton $13.00
COKE, per ton ..... $12.00 and $13.00
ROBT. HICKS CO. LTD.

CHICAGO TO HAVE PINKER LUNGS NOW

Railways Are Electrifying Their Lines Inside the City.

A human lung in alcohol, resembling an exceedingly dirty sponge and labeled "Chicago dweller" was exhibited by the city health department in a recent Chicago business exposition alongside another jar containing a pink and healthy specimen 'From the country." It shocked people, just as the city health department intended. It was one of the department's protests against smoke and soot. Today Dr. Herman A. Bundesen, Chicago's health commissioner, is registering joy instead of gloom for the Illinois Central Railroad has electrified its suburban lines running into the city and the Bundesen campaign against soot and smoke is making great headway.

"I am glad to congratulate the railroad on moving from coal to electricity," declares Dr. Bundesen. "This move means much for the whole middle west for the reason that it will serve as an object lesson to others. It is an advance in civilization and urban health protection.

"For the immediate health situation in Chicago it means much for the reason that breathing smoke-polluted air, laden as it is with poisonous gas and injurious foreign matter, is an important detrimental factor to physical well-being. The solids in the air, consisting of tar, soot, sulphuric acid and fine ash from burning coal irritate sensitive membranes, increase the susceptibility to pulmonary diseases, nasal and throat disorders, diminish potential reserve and increase fatigue, irritability and malcontent.

"Apart from the direct effect upon health of breathing dirt-laden air, there is a more serious loss caused by the action of a smoke pall filtering out the life-giving ultra-violet rays from the sunlight. Smoke in Chicago cuts off approximately one-half of the possible winter sunshine which is a necessary body tonic Solid particles, forming a smoke-pall over a city not only cause a decrease in the amount of sunshine with a direct health loss, but protect infectious bacteria from destruction by these rays. Smoke increases humidity, also the frequency and duration of mists and fogs.

"Smoke is one of the chief liabilities of Chicago. Statistics show that locomotives cause about 43 per cent of the total smoke in the city. Up to the present time, however, the coal burning locomotive, of which there are approximately 1800 operating at all times within the 200-square-mile area of the Chicago terminal district, has proven an insurmountable obstacle in the campaign for smoke abatement.

"But railroads are awakening to the necessity for a change in their method of operation. The new Illinois Central electrification is one evidence of that. And the recent acquisition of an oil-electric locomotive for test by the Chicago and Northwestern Railway is another."

One type of powerful electric landing light used at some of the fields along the U. S. mail airway is of 500 million candle-power.

MAGIC BAKING POWDER

IS ALWAYS RELIABLE
E.W.GILLETT CO LTD
TORONTO, CAN

BRASS SELLING
BANKRUPT
SYNDICATE MILLINERY
STOCK See The Window
LOOK WHAT $1 WILL BUY Tomorrow

Ladies FELT HATS $1
There are styles suitable for the miss, young matron and woman of mature years. Rose, blue, tan, all black, green, red and sand.
COME EARLY FOR BEST CHOICE.
ALL BRAND NEW ONES
Reg. up to $5.00
All will go at this ridiculous low price of

LADIES' SILK HOSE $1
REG. UP TO $1.50. ALL COLORS.
THREE PAIRS FOR

$3 Ladies' Glove SILK VESTS $1
ALL COLORS. ONLY 2 TO A CUSTOMER.

Ladies' Glove Silk Nightgowns
Regular $9.00 All Colors
$3.00

Ladies' Glove SILK SLIPS. Reg. $5. All Colors $2

SUMMER HATS 50c
Reg. $6.

$4 LADIES' SILK BLOOMERS 1.50

345 GEORGE ST.

$5 SILK BLOOMERS FOR $2

A SIMPLE RECORD OF FACT

OF INTEREST TO THE MOTORISTS OF CANADA

ON February 15th—just six months ago—we raised the curtain on a merchandising success that has no counterpart in the annals of modern business. It was then that we revealed the record of our four-year search for the ideal motor lubricant, and announced the culmination of that search in the development of a new and wonderful refining process. At once the attention of the motoring world was focussed upon Marvelube Motor Oil, by reason of the positive assurances we gave to trade and public that it would prove a revelation in lubricating efficiency.

On April 20th, Marvelube went on sale across Canada. On that very day it became apparent that our high claims had awakened the interest of car owners to an extent never achieved for any other oil product. That first day our Dealers and Service Stations set new records in crank-case fillings for customers anxious to get the lubrication benefits which we had told them Marvelube would ensure.

By May 1st, Marvelube sales had attained such proportions as to reveal a most gratifying readiness on the part of the Motoring Public to accept our claims at their full face value. From every one of our twelve Sales Divisions came reports of a demand so vastly in excess of our most optimistic anticipations as to constitute evidence of a public confidence seldom vouchsafed to any commercial institution.

By June 1st—to meet this unforeseen demand—we had doubled our plant capacity.

And yet today, in spite of intensive efforts to place adequate stocks at all our Sales Outlets, we still occasionally hear from Dealers and Service Stations that they have had to report themselves "temporarily sold out on certain grades"—and this in spite of the fact that we have been producing Marvelube at a rate sufficient to fill a demand far in excess of our total Motor Oil sales for 1925.

The proved effect of Marvelube—in smoothness and economy of car operation—has so amply justified all the claims we made at the time of its introduction, that today we find the great body of Canadian Motorists not only using Marvelube, but actively encouraging their friends to enjoy the advantages of this greater lubricant.

Accepted at first "on faith" by motorists who realized we would not jeopardize our reputation by the slightest exaggeration of the actual facts, Marvelube is to-day dominating the oil trade of Canada by reason of actual results achieved in daily use in at least three hundred thousand crank-cases. There is no longer need for claim *making*. Marvelube now has a record of claim *proving* whereby even the ultra-sceptical must be convinced.

To complete the record of Marvelube's dramatic success, we now have on file official endorsements of this great oil discovery by the manufacturers of seventy-nine per cent. of the motor cars used in Canada. Marvelube, having been subjected by them to searching tests, has received unqualified endorsement as a Motor Oil of low carbon-content, low-cold test, infinitesimal sulphur content, unique resistance to emulsification and amazing ability to retain its "body" under the most severe operating conditions.

In thanking the manufacturers of motor cars who have so frankly endorsed Marvelube, and in expressing our appreciation to the public for their prompt acceptance of the new oil, we reiterate, for the benefit of those who have not yet tried it, the unqualified statement that Marvelube is different from and superior to any other lubricant that has heretofore been offered to the motoring public.

By securing the exclusive use of Peruvian Crude, we placed ourselves in possession of the most valuable raw material for the making of lubricating oil that has ever been wrested from the oil fields of the world.

By discovering and perfecting the Marvelube process of refining, we so enhanced the inherent properties of that great crude as to be able to offer an oil possessing new and distinct properties and revealing a superiority to any other lubricant hitherto produced.

There is only one Marvelube, and the benefit of its use can easily be proved to any motorist's satisfaction by filling his crank-case with the correct grade and observing the result.

E. D. Tidman

PRESIDENT
IMPERIAL OIL LIMITED

"There Shall Come Out of Zion the Deliverer"

ROM. 11-26

THE WORLD IS IN BONDAGE. Why is there so much distress and perplexity in the world? Why are the nations so desperately preparing for war? Why is there so much selfishness among men? Why do men manipulate the prices of food and raiment of the people and profiteer therein? Why do the politicians and the clergy deceive and mislead the people and lend their support to the selfish interests? Why are the people so much oppressed? Why are the people afflicted with famine, pestilence, and disease? Why are they the victims of sickness, sorrow, suffering, and death? Why is a man in bondage to so many evil things? Who is responsible for all this unhappy condition? May we hope that the people will ever be delivered from this sad state and enter into the joys of peace, prosperity, health, life, liberty, and happiness? Why am I? From whence did I come? What can I do to help my fellowman?

These and many like questions crowding the mind of every thinking man will be dealt with in a reasonable, logical, and Scriptural manner in that great lecture of hope and comfort, entitled:

DELIVERANCE NEAR!

C. W. CUTFORTH

Of the Lecture Staff

INTERNATIONAL BIBLE STUDENTS ASSOCIATION

REGENT THEATRE, Hunter St., Peterboro

Sunday, Aug. 29th, at 7.30 p.m.

A Minister should preach Christ and Him crucified. The Bible contains the hope for the world, and the answer to man's problems. If your minister does not give you the life-giving Word, send a post card for particulars of our Free Minister Service to I.B.S.A., 38-40 Irwin Ave., Toronto 5, Ont.

SEATS FREE. NO COLLECTION

SHIP SAILS WEST ROUND WORLD TO REACH PORT 2,000 MILES EAST

Garthneill, Sailing Vessel Belonging to Marine Navigation Company of Canada, Had Great Battle With Winds and Waves of Two Oceans.

JOURNEY OF TWO MONTHS AND A HALF

By A. W. V. KING.

SYDNEY, Aug. 27.—(United Press).—Romance went from the seas, say the old sea-dogs, with the deep-sea sailing ships.

If that is so, there is mighty little romance left to be garnered under the Red Ensign of the British. There are now only four British deep-sea sailing ships—the full-rigged ships Monkbarns and William Mitchell, the barque Kilmallie, and the four-masted barque, Garthpool—and all of them were in Australian ports within the last year or so. A fifth, the Garthneill, recently was sold to an Adelaide firm as a store ship, after waiting fruitlessly for eight months in Melbourne for a cargo.

It was a sad end to a sentimental journey which had already cost her owners, the Marine Navigation Company of Canada, many thousands of dollars. In May last year she arrived in England with a cargo of nitrates from Chile, showing a heavy loss on her two years' voyage round the world. She was about to be broken up when her owners yielded to sentiment and sent her out on a last voyage. If it did not return a profit, she was to be broken up, but no amount of sentiment would procure her a cargo, and she arrived in Australia, never to return. The loss of keeping her idle in commission could not go on forever, and she was sold for the proverbial song.

The Garthneill, then the Inverneill, was launched at Glasgow (Scotland) in 1895. She paid her way for more than 20 years, and in 1919 had her greatest fight against wind and waves. She left Melbourne in June, 1919, in ballast for Bunbury, on the southern coast of Western Australia, to pick up a cargo of hardwood for South Africa.

Seven weeks later a strange barque was reported off Sydney. It was the Garthneill, coming back from a losing fight with the storm devils of the Great Australian Bight. After refitting another attempt to make westing failed. Then the master, trusting to providence that the westerly wind would hold, decided to take the route via the Horn and Cape Good Hope in order to reach Bunbury in time to keep his charter.

The west wind respected the brave man in charge of the Garthneill, and two and a half months after leaving Sydney, the Garthneill arrived at Bunbury, after travelling nearly round the world to reach a port barely 2,000 miles from her starting point..

Since then cargoes have been difficult to secure, and slowly the Garthneill has dropped out of the race with Progress, a defeated warrior of the seas.

$500.00 in cash prizes

Guess this year's attendance at

CANADIAN NATIONAL EXHIBITION Toronto

Each and Every Guess must be accompanied by

THREE

OVIDO CIGAR BANDS

ADDRESS ALL GUESSES TO:
CONTEST DEPT. OVIDO CIGARS
888 ST. LAWRENCE BLVD., MONTREAL

Contest closes September 7th 1926

MOTOR CAR HAS FORCED ENTRY INTO JAPAN DESPITE POVERTY

Absolute Necessity in Modern Industry Is Well Illustrated.

WAR CHANGES.

Great Growth of Industrial Life Came During World Conflict.

TOKIO, Aug. 28 — No better illustration of the utility value of the automobile and its absolute necessity as a factor in modern industry could be had than the way it has forced its way into Japan in the last three years despite a national poverty that has reduced the purchase of most other types of manufactured goods from abroad.

The real beginning of the motor vehicle in Japan dates from the earthquake which virtually destroyed the great port city of Yokohama and reduced much of the industrial section of Tokio to ashes, but this catastrophe as it now appears only hastened a change that already had been rendered inevitable by the transformation in economic conditions that had been wrought by the World War.

The earthquake accentuated the financial depression, but it by no means began it. The adverse trade balance on which Japanese spokesmen lay so much emphasis, had existed since 1920 and the national debt had increased in the three years preceding the disaster at a rate more rapid than in any previous time of peace in the nation's history.

The earthquake undoubtedly added to the difficulty, but it also may have proved a blessing in disguise in that it compelled immediate recognition of the fact that the nation could not hope to cope with after-war conditions without another great advance toward modernization of its industrial life.

Big Benefactor from War

In a comparative sense Japan prospered to a greater degree from the war than any other country. When the shipment of European goods to the Oriental market suddenly was cut off in 1914 the industrial equipment which the nation had been slowly and painfully assembling in the previous decade suddenly came into its own. There was a market abroad for everything that the Japanese could make in the way of manufactured goods, regardless of quality and almost at any price.

The condition naturally required increased capital and labor. Not only were the profits of new business poured back into expansion of plants but large sums were borrowed by the industries. High wages were offered to induce the farmers to desert their land and come to the factories, and industries bid against each other for the limited supply of available skilled labor. Wage scales in some instances doubled and trebled.

The trouble came at the end of the war, when much of the foreign trade Japan had developed suddenly came to an end. Other countries faced the same difficulty and in the United States, the other big beneficiary of the war, it was particularly acute. There was, however, a distinct difference in method of meeting the condition in the United States and Japan.

In the United States whatever props the government had given to business during the war were suddenly withdrawn. Such steps, as the authorities at Washington took were all in the direction of forcing a prompt and drastic deflation. For a time during 1920 and 1921 American business men were forced to a fierce scramble for their financial lives. Many individuals went broke, but American industry stood the strain and when the after-war trade began to open up in 1922 they were ready and waiting for it.

Different in Japan

Japanese industry was different, in that it was closely tied in with the government. During the war the government had borrowed money heavily and most of it went to stimulate industry. The national debt had heavily increased and the security for the new bonds outstanding was principally in the newly built factories. Deflation of industry could not be affected without deflation of the government at the same time. For the particular ministers in power to attempt the process mean in addition to possible national bankruptcy, loss of their own jobs.

Reducing the wages of the mass of population never is a popular task and Japanese politicians are no different than those in other countries in the respect that they shrink from anything that may produce a national upheaval.

Hence it was that Japan made no attempt to deflate. Instead it endeavored to maintain a war standard of living, which had become fictitious, by a process of governmental subsidies to industry supplied from borrowed money and by tariffs, designed at one and the same time to add to the governmental revenue and to restrict purchase by the Japanese people of goods from abroad.

And just as this process of robbing Peter to pay Paul was at its height came the earthquake with its demand for an additonal huge sum of reconstructive capital.

It is significant that almost the first move of the Japanese government as it contemplated the debris was to remove the tariff on motor trucks for six months, Sept. 1, 1923, to April 1, 1924. It was a recognition of the practical impossibility of removing the wreckage and rebuilding Yokohama and Tokio by the wheelbarrow process then extant. The little one-ton motor trucks, which are the best Japan now offers in the way of hauling facility, look woefully inadequate to one accustomed to the huge motor conveyances now used in American industry, but they are Herculean in their power as compared with men's backs and the handcarts which made up the bulk of the nation's carrying equipment before they came.

Fleet of Buses Bought

Not only did the government facilitate the purchase by private citizens of motor trucks, after the earthquake, but the municipality of Tokio immediately placed an order for 1,000 Ford buses to supplement the crippled street railway service of the capital. Much of the popular interest in motor vehicles in Japan may be traced to the introduction of these little buses, which supplied the first opportunity most men, women and children of the city ever had had to ride in a motor car.

Like the motor trucks of the same size they look very inadequate to the Westerner, but they are the acme of luxury and speed, compared with the tiny bobbing Toonerville trolleys that supplied most of the city transportation before they came.

Quickly following the motor buses came a great increase in taxicabs. There are now more than 6,000 motor cars equipped with taximeters in use in Tokio, and about 2,000 in Osaka. In addition in the latter city, there are 2,200 yen-a-ride taxis (somewhat analagous to the American jitney bus) which make a charge of one yen (47 cents) to any destination within the city limits.

Following the trucks, buses and taxis has come a considerable purchase of passenger cars by private citizens, though the number of these still is infinitesimal in comparison with the population. The practical difficulties in the way of a drive-yourself auto in Japan still are very great. To begin with there is a 35 per cent tariff duty and heavy shipping and handling costs that place the price of the cheapest type of American automobile, with necessary equipment, at about $1,000. Second are the facts that the minimum tax applied to the lowest sort of motor car is 500 yen ($250,000) a year and gasoline costs about 50 cents a gallon.

Then there is the chauffeur system. No Japanese apparently wants a car to drive for himself. A privately owned automobile still is regarded primarily as an expression of the affluence and social standing of its owner and for a Japanese person of standing to be seen piloting his own way through the streets in a motor car would be to reduce him in the popular estimation to the rank of taxi drivers and truckmen. It simply isn't done.

So He Must Hire One.

Hence, if a Japanese gentleman is to sport his own motor car he must have with it a chauffeur at a salary of at least $60 a month. Competent chauffeurs are rare and in great demand and they ask a salary much higher than is paid to the average Japanese bank clerk. Also they demand certain perquisites that increase the cost of their services. The system of "squeeze" prevalent among classes of private servants in the Orient, is particularly irksome when practiced in conjunction with a motor car.

The Japanese chauffeur, if he is to remain contented, must be delegated the job of buying gasoline, with the certain knowledge of the owner that he will take a small commission for himself on every gallon consumed. Also he is the broker for equipment and repairs. The more things he can find to spend money for in connection with the car, the more his return at the end of the month.

American and other foreign automobile owners in Japan have worked hard to break up this system of "squeeze," and they have been aided to this end by the establishment of service stations, supervised by the American automobile manufactureres, who will not countenance the exactions of the chauffeurs, but Japanese car owners still are generally at their mercy. They know very little about the mechanisms of their cars and deem it belittling to inquire too closely about them.

Use of the automobile in Japan so far is confined almost exclusively to trucks and public vehicles— a development that has come mostly since the earthquake in 1923. Of the 34,000 cars in the country, 25,000 are Fords and of these more than 14,000 are trucks. In 1925 6,534 motor cars and trucks were imported and of these 4,560 were Fords. Within the last year a Ford assembly plant, the first real automobile factory in Japan, has begun operation at Yokohoma, and its production for the first five months this year nearly equalled the 1925 total. The maximum Ford production so far was 1,304 in April and its expects to market 10,000 to 12,000 cars this year.

A Step in Machine Progress.

The manner in which the Ford trucks and taxis are coming forward to replace the handcarts and jinrickshas today presents one of the most striking aspects of Japanese life. In view of the poverty of the Japanese nation, the way in which it is absorbing this motor equipment appears at first glance almost astounding. It can arise only from a recognition on the part of industrial leaders that complete revision of their system of carriage and transportation is a first essential to solution of the trying economic conditions they face.

Wages and cost of living have risen too high to permit use of men to haul hand carts or to transport freight for long distances on their backs. The old system, even if it were economically feasible, is too slow to meet the requirements of modern industry. Competition with other countries will not permit of it. With the system of making goods by hands must go also hand transportation and the complement of the factory machine is the motor truck.

Also Japan recognizes that it cannot go back to pre-war condition even if it would. It is launched on a new era of industrialism that is beyond recalling, and it must sweat and starve on this line until it works out its place in the commercial sun. Im proved transportation is a first essential to the new sytsem and there is at the moment no competitor of the American automobile in providing it.

PILGRIMS' PROGRESS FLOODS BOOK MARKET

First Edition Sold for 6,800 Pounds—Publish in 1678.

LONDON, Aug. 27.—The sale of a first edition copy of Bunyan's "Pilgrims Progress" published in 1678, for 6,800 pounds has had a curious sequel.

During the next few days following the sale dozens of people who had read the news, carried copies of the "Pilgrim's Progress" to the auction rooms in the fond hope that they might possess a treasure. The copies submitted ranged from 10 to 100 years old and of course proved almost worthless.

GILLEX for all

Cleaning
Dish-Washing
Laundering

Softens Water - Saves Soap - Lightens Work.

Does more and better work than any other cleansing preparation-

No Grit
No Odor
No Sediment
No Waste

At Your Grocer's

E. W. GILLETT CO. LTD
TORONTO, CANADA

She comes as a boon to the housekeeping sex - This bright little maid that we call Jane Gillex

MINES FRIGHTEN SHIPS ON COAST

One German Floating Mine Destroyed By U. S. Coast Guard.

ANOTHER SIGHTED.

NEW YORK, August 27. — Jiddu Krishnamurti, young Hindu in whom Theosophists proclaim the second coming of Christ, sat down in the Waldorf Astoria Hotel yesterday without any of the trappings of divinity and for upwards of an hour let a jury of newspaper and magazine writers rummage his soul for headlines.

For any Theosophical devouts, actually believing this the second advent, the scene would have been fantastical beyond imagination, with the Scribes and Pharisees conducting a sort of inverted Spanish Inquisition.

Be it said for the Hindu's courage, no phalanx of his true believers supported him. Dr. Annie Besant, his silver-headed "John the Baptist," did not appear in her official role of "protector" of the Order of the Star in the East. Krishnamurti went the ordeal alone. The young Hindu laid himself open alike to the coldly scoffing and the kindly inquisitive.

He spoke precisely, modulated English, the R's rippling, the A's broad. He shrunk from point blank questions about God and the World Teacher and his relation to these supreme things.

He had been asked repeatedly to tell how it felt to be possessed by this mysterious World Teacher, by which name the Theosophists refer to The Christ. He had shrunk away from direct answers. Finally:

Difficult to Describe.

"How can you," he asked, "describe to another an experience of which he has no ken. Suppose you had gone to Beethoven or Mozart and asked to play you something and he did. And you would say, 'I do not understand what it means.' Do you suppose he could explain to you in words what it means?"

"Are you a Socialist?" asked a young man from a radical monthly.

"Well, in a way. But what do you mean exactly? There are so many kinds of Socialism."

"I should define Socialism as ownership of the tools of production by the people," said the young man.

"Yes, I believe in that."

Krishnamurti fidgeted and looked embarrassed at all this attention he was getting.

"If you believe in simplicity," put in an ironic voice, "why do you not live like Gandhi? Why didn't you come over second-class?"

The Hindu vibrated with excitement. "I can explain that easily. I know Mr. Gandhi and have a deep respect for him. But you do not know India. Things are possible there that are out of the question here. In India, for example, I could take off my clothing and live without attracting any attention. You see——"

Only Asked For Quiet.

His face was grave and absorbed, and he was surprised by the interrupting laugh. He continued his explanation, pointing out that he was indifferent to surroundings and only asked for quiet and cleanliness, that was all.

"In America," he said in answer to a question, "you have supreme material development. You have extraordinary physical well-being. In India we have neglected the physical in order to attain extraordinary spiritual development. Each is in error.

"What makes a civilization great? It is its refinement, its spiritual power and creativeness, flowering in art and thought.

"I don't presume to tell you these things. You've asked for them. You've spurred me upon ground where I hesitate to tread.

"Try to achieve happiness. Find out what is permanent and indestructible. Find out what is impermanent and superficial. Forego the temporary for the eternal. The temporary is outside and the eternal inside you. Happiness is inside you. Jazz and dollars and 'a good time' distract you from the reality. America is living by the gold standard."

Krishnamurti said many more things in that interview that covered all things from cheese to cosmos. He said he believed in prohibition, had no objection to marriage or divorce, believed one could only know happiness in proportion as one knew sorrow, held Shelley as sacred as the Bible, believed meat eating was coarsening, had never touched it himself, and even regretted the necessity of eating eggs.

LEAD FOR CANCER.

EDINBURGH, Aug. 27.—Out of 227 "hopeless" cases, 30 have had no recurrence of cancer after treatment with lead. Lead salt injections are poisonous, however, and an effort is being made to find a lead colloid that will not have poisonous results. The 30 cases reported cured showed no effects of lead poisoning.

ARMOR DRESSES.

Use of Steel For Trimming Very Popular in London.

Steel-trimmed ladies will be the London fashion next fall. It has been found that steel gives just the note of gray relief necessary to make the all-prevailing navy blue attractive. Consequently Bond Street designers have produced attractive model gowns with steel clamps which can be punched in all over the front of gowns, and many of the new models show very elaborate designs worked out in steel.

A goat can swallow with impunity enough morphine to kill a thousand human beings.

For All Occasions
formal or informal

CHRISTIE'S
ASSORTED SANDWICH

Hidden between two deliciously crisp wafers of cake is a filling of velvet-smooth cream in this delectable variation:—

Orange—with its lively tang.
Strawberry—luscious, fruity.
Chocolate—rich, gratifying.
Vanilla—refreshingly fragrant.

Your grocer sells them by the pound.

CHRISTIE'S ASSORTED SANDWICHES ARE SOLD BY

Jno. Allen	Collins and Crowe	R. H. Hunter	Jas. McDonald
A. Allison	Dominion Stores	G. Hudson	A. Pearson
F. W. Bates	R. B. English	R. H. Howden	J. Penrose
E. Benson	Fitzpatrick and Geraghty	Jas. Juby	Jr. Pitchford
Boyd Grocery	R. S. Goheen	Jno. Kerr	E. Puttick
A. Brault	W. J. Grady	J. E. Lillico	A. Reynolds
J. T. Braund	Groceterias	W. J. Livingston	N. Routley
Jas. Burgess	M. H. Halpin	T. B. Maniece	J. Speer
J. W. Byers	W. H. Hamilton	E. F. Mason	J. H. Spence
A. H. Cameron	P. J. Harrison	D. M. Minicole	P. S. White Co.

LAKEFIELD.—A. V. Hill E. P. Jackson The Porter Co. Spence and Sons

Christie's
Biscuits of Quality Since 1853

Full Fashioned Silk Hose

When you buy these you buy quality. Fine Pure Thread Silk Hose, guaranteed full fashioned, with fine silk lisle top and reinforced soles. Here in black, white, tan-bark, zinc, peach, beige, champagne and many other 1926 shades. All sizes. If you like a Stocking that fits neatly and looks well, buy these at, per pair..... **$1.95**

REMNANTS

Remnants of Curtaining, Chintz, Floor Oilcloth & Cretonnes

Several useful ends, for curtains, cushions, fancy-work, aprons, and many other uses. Lengths run from half a yard to several yards.

ALL AT SPECIAL REMNANT DAY PRICES

Remnants Of Flannelette, Print, Cotton Sheeting, etc.

Every thrifty buyer will be able to find something useful in the collection. All kinds of lengths are in the lot.

ALL MARKED AT SPECIAL REMNANT DAY PRICES

Remnants Of Silk, Flannel, Crepe de Chene, Serge, etc.

Pieces for trimming, child's dresses, skirts, bloomers, etc. Lots of serviceable ends that will prove a help to the home dressmaker.

ALL SELLING AT SPECIAL REMNANT DAY PRICES

Fancy Silk Mixed Crepes

A clearing line in one of the season's most popular materials for summer wear, Fancy Printed Crepes. This is a line that has been reduced. In the lot are both light and medium colour combinations. Some in pretty circle or spot design, others in fancy floral effects. Regular up to $1.50 qualities. Special price..... **89c**

New Colours in Silk Hose

There's no end to the shades that the makers are producing from time to time. The new light champagne shades, biscuit, tuscan, sunset and lots of others are here now in all sizes, and in beautiful quality, at, per pair, only..... **85c**

Good Quality All Linen Towels

Towels straight from Ireland. They are 18 x 36 inches in size, are made of a real heavy linen and have hemstitched ends. A smaller Towel in the guest size is of a finer quality, has damasked ends and is also hemstitched. Both these sell at..... **49c**

Fancy Aprons in Several Colours

Very practical Aprons, made of good quality gingham and linene, in attractive styles, with round yoke and side pockets in a fold effect. All are nicely trimmed with white binding. Others in same style made of a good weight black sateen and trimmed with fancy patterned chintz. Selling price, **98c**

AUGUST BLANKET SALE

Pure Wool Khaki Blankets

Thick, warm, serviceable Blankets for the house or for the cottage. They resemble those used in the hotels and on the Pullman cars. Size 60 by 80 inches. Sale price, each..... **$6.90**

Wool Plaid Mossfield Blankets

Pure Wool Blankets in the 64 by 80-inch size. They are coloured in light grounds, with large plaid patterns in blue, rose, green, fawn or pink. August Sale price, each..... **$5.90**

Plain Cream Wool Blankets

They are all-wool and finished with good long fleecy nap. They are whipped singly and have ends ornamented with stripes of blue or red. Genuine 6-pound Blankets specially priced at, per pair..... **$7.95**

Heavy Weight Wool Blankets

They are of good size for the regular double bed. They are seven-pound Blankets, are closely woven, thick, and have blue or pink striped ends. Sale price, per pair..... **$10.90**

Auto Strop Safety Razor FREE! FREE!

Through a remarkable arrangement, we will give FREE with every tube of Corson's Shaving Cream one complete Valet Size Auto-Strop Razor with one Blade and Strop complete. Shaving Cream at the regular price; no charge for Razor. Saturday Sale price..... **35c**

Dressed Dolls

That will delight any small lady. Dollies with real hair and pretty dresses, stockings and shoes, and all for only..... **49c**

Sponge Balls

For boys or girls. They are rubber right through and will last indefinitely. They are regular 25c Balls. You can buy them here tomorrow for only..... **15c**

Dominion Printed Linoleums

ALL PERFECT GOODS

Some of the very best patterns made by these well-known makers are in our range. Here are patterns for any and every room in your house. Some are two, others four yards wide. We are continuing our special price of, per square yard, only..... **89c**

Dominion Floor Oilcloth

Always makes a good appearing floor. We stock it in widths from one yard to the two and a half yard width in some patterns, with a big range in the standard two-yard width. Special, per square yard..... **49c**

Pretty Coloured Mulls

In the 36-inch width and in pale shades of mauve, blue, pink, rose, green and mais. All are fine qualities, closely woven and splendid for child's wear, lingerie, etc. They are regular 50c qualities. Mill-end price, per yard..... **19c**

Heavy Cotton Repp

A favourite Cotton for aprons, uniforms, child's small coats, fancy-work, etc. These are all in the 36-inch width and are perfect in every way. Regularly 45c to 50c the yard. The mill-end special price, per yard, is only..... **32c**

Good White Pique

All the pieces are of good weight. The widths of the cords vary from fine close line to the ¼-inch width. The values run up as high as 58c the yard. The special mill-end price is only, per yard..... **32c**

36 Inch White Lawn

These are in the 36 to 38-inch widths. The qualities vary, but all are closely woven and serviceable cloths. They would sell regularly at prices from 25c to 45c the yard. Our mill-end price is only, per yard.. **18c**

Women's Smart Sport Silk Dresses

Dresses of fine silk broadcloth in plain white, as well as in many pretty bright sports colourings; also a number of fancy printed Tarare and Rayon silks; others of fancy crepes in neat all-over patterns, some light tints, others in darker more serviceable shades—in fact, the colour range includes all the newest sports hues. In every particular they are the equal for Dresses for which you have paid many times the price of these at.....

$4.90

Smart French Made Linen Dresses

Dresses that are the very best in make, quality of material and finish. There are many good summer colours in the lot. They were bought at a clearing price—a price that enables us to offer them to you at about one-third their real value. For hard wear at cottage and camp or for general sports wear they cannot be excelled, and the price..... **$6.90**

Good Quality Gingham Dresses

All are made of good grade Canadian gingham in a splendid variety of checked patterns. Trimmed with collars and cuffs of white organdy or lawn, some with narrow lace. They are Dresses that will give satisfactory wear. All are well made and neatly finished. Sizes 16 to 44. Colours include yellow, green, blue, orchid, as well as black and navy. Price..... **$1.79**

THE HALL STORE

Oil Coloured Shades in Cream, White and Green

Here in cream, white and mid green. The cloth is heavier and better looking than the cheaper Shade. All mounted on dependable rollers. Size 37½ by 72 inches. They are slightly damaged, but are as good as a higher priced Blind for many purposes, and cost you only..... **89c**

Real English Printed Chintz

Printed on a strong thick cotton, these cloths are equally useful for draperies or upholstering. They are here in a well assorted pattern range, in both medium and dark colourings. All are truly pleasing and artistic designs. These were bought to sell at $1.50. Our price, per yard..... **98c**

Canadian Ginghams in In All Colourings

Ginghams in all colourings with small and large check patterns and several pretty plaids. Patterns for dresses, aprons, curtainings, summer cushions, etc. 27 inches wide. Sale price..... **19c**

MADE IN CANADA FAIR WILL SHOW HOME PRODUCTS

Manufactures From Many Parts of Dominion to be on View.

KIWANIS EFFORTS

To Demonstrate Wisdom of Buying Nationally-Made Merchandise.

We venture to say that there are few people in Peterboro who can tell you off-hand the number of manufacturing industries there are in town. Whenever the question has been asked the replies have run anywhere from twenty to forty. Neither are right and both are under the correct number.

A Fair showing only the Peterboro manufactures would be an eye-opener to most of the people in the city. If such would be the case in just the Peterboro manufactures, how much more would it be so when the manufactures from all over Ontario and, in fact, from many parts of Canada will be shown at the Produced-in-Canada Fair, put on in the Armouries by the Kiwanis Club. An exhibition such as this will be both interesting and instructive and will be viewed by the people of Peterboro, and also by those of the surrounding district within a radius of many miles.

The proposed fair is going to be a big thing. It is planned to have it even bigger and better than the one put on in Hamilton last spring, which was such a decided success.

There is much produced in Canada that we do not know of; many articles are imported that can be procured in our own country, and one of the objects of the coming exhibition is to show what is really produced in Canada, and that it is unnecessary to send outside for merchandise that is probably inferior to that produced at home if we only knew about it.

PUDDY SHINGLES CAUSE FIRE SCARE

False Fire Alarm Raised During Saturday's Rain.

DOURO, Aug. 27.—An amusing incident occurred on Saturday last. Some new fine shingles which had recently been put here and there on the roof of the barn of John Torpey turned red from the rain, and the impression got abroad that the barn was on fire. A call for help was sent to Keene. Keene telephone central rang Douro and the Douro operator rang several of the southern lines. Some people responded and were amazed when they learned that the scare was a false alarm. Much speculation was rife when the alarm was sent in as to what would cause a fire during a heavy rain. Most people decided that it would be sponstaneous combustion from grain put in that was wet.

Much consternation was caused in the southern part of the township on Wednesday morning when news of the burning of the Indian River cheese factory was sent around. Farmers wondered what they would do with their milk. However arrangements were at once made with the Gillespie Co. of Peterboro to handle the milk and trucks wer sent out at once to bring in the milk.

Mr. and Mrs. J. T. Shaughnessy of Otonabee and Mr. and Mrs. Vincent Shaughnessy of Cleveland, Ohio, were recent guests of Mr. and Mrs. W. J. McCamus.

Mr. and Mrs. John Fallon of Rochester, N.Y., were Sunday guests of Mr. and Mrs. Edward Sullivan.

Mr. and Mrs. Thomas Allen of Detroit and Misses Margaret and Josephine Allen of Lakefield were Sunday guests of Mr. and Mrs. Edward Allen, at the Maples.

Birth—On Friday Aug. 20, to Mr. and Mrs. Thomas Heffernan (nee Ella McKiever), a son.

Birth—At St. Joseph's Hospital, Peterboro, on Monday, August 23, to Mr. and Mrs. Stan Farley (nee Bessie Cavanagh), a son.

Mr. Edward Allen (south) has been a patient in St. Joseph's Hospital, Peterboro, and is improving.

Threshing has commenced, some people threshing their peas in the field.

Mr. William Walsh has gone to Bailieboro to take an engineer's job on the threshing outfit that employed him last season.

MARMORA NEWS.

MARMORA, Aug. 27.—Miss Irene Falis of Toronto and Mrs. Pyatt of Port Perry are visiting Mr. and Mrs. Norman Mitchell for a few days.

Mrs. John Stewart of Bancroft is visting Mr. and Mrs. W. Colstern for a fow days.

Rev. P. Caiger Watson attended the consecration of Bishop Seager at Kingston on Tuesday.

Mr. Alex Kennedy has purchased the property formerly owned by Mr. W. Inkster.

Mr. Frank Sweet spent Tuesday and Wednesday in Toronto.

Mrs. G. Riley is having a bungalow erected.

In Minneapolis, Minn., the 96,000 homes that are wired for electricity used an average of four electric appliances each. Most other American cities would set about a similar average. Thus the bill the householder pays each month is no longer an "electric light bill," but a bill for electric service.

NEWS OF NORWOOD

NORWOOD, Aug. 27.—Mr. Jas. Metcalfe, who lives on the Hastings road, was gored by a bull on Monday last. The accident, which might have been a great deal more serious, resulted in three broken ribs. His many friends hope for a speedy recovery.

Collision.

A collision occurred between two motor trucks on Monday afternoon at the corner of Spring and Colborne streets. Fortunately no serious damage was done.

Softball Game.

A softball game was played on Wednesday evening on the Exhibition Grounds between the Belmont street sports and all comers. The score was 30-17 in favor of the former.

Bridge Inspection.

The members of the Bridge Committee of the County Council and an engineer visited Norwood on Tuesday for the purpose of inspecting the bridge at the dam on Belmont street. It was decided to repair the bridge now being used.

Personals.

Mr. and Mrs. Wilton Wildman and Miss Frances Wildman have returned to Toronto after spending a holiday with friends in this vicinity.

Mr. and Mrs. Thomas Ridyard, of Owassa, Mich., were guests of the former's father, Mr. Wm. Rogers, over the week-end. Miss Vivian Ridyard, who has spent the summer vacation in the village, returned home with them on Monday.

Miss Alice Foote returned from Madoc on Monday.

Mr. and Mrs. H. W. Nicol returned to Toronto on Tuesday after a week's visit with the former's mother, Mrs. R. Nicol.

Miss Lillian Howson is spending a few days in Toronto.

Mr. and Mrs. Joseph Powers and Mrs. Terrance Smith and Miss Kate Smith, of Chicago, were guests of Norwood friends during the week.

Mrs. E. Robson was the guest of Peterboro friends during the week.

Mr. and Mrs. Harry Puffer, of Lindsay, are holiday guests of the former's parents, Mr. and Mrs. Isaac Puffer.

Miss Leila Weir has returned home to Madoc after spending the past two weeks with her sister, Mrs. N. F. Sutton.

Mrs. N. C. Porter and Miss Theresa Robson took in the excursion from Peterboro to Lindsay on Monday.

Mr. and Mrs. Wm. Buchanan returned to Toronto on Monday.

Mrs. Tighe (nee Jennie MacNaughton) and little son, of Gore Bay, are visiting the former's parents, Mr. and Mrs. John MacNaughton, Killarney Corners.

Mrs. Hayman and children are guests at the home of Mr. and Mrs. John Marks.

Mr. and Mrs. E. P. Cuffe have returned from their summer home at Stoney Lake.

Obituary.

The death occurred on Tuesday at the family residence in Otonabee of Mrs. J. Starke, a sister of Mrs. O. Buck, of town. The deceased was also an aunt of Miss F. Webster and Messrs. Herb. and Frank Webster, of Norwood.

LAKEFIELD NEWS

LAKEFIELD, Aug. 27.—Miss Dorothy Langley is visting friends in Toronto.

Mrs. Taylor and Miss Aileen Taylor of Medicine Hat are guests of Mr. and Mrs. Samuel Edwards.

Mrs. Wagar was the guest of friends at McCracken's Landing this week.

Miss Mayne Brown has returned from a visit to friends in Lindsay.

Miss Marion Wagar is visiting friends at Napanee.

Miss Lilian Moore of Toronto is te guest of Mrs (Rev. J. E. Grant.

Mrs. J. W. Ridpath is spending a few weeks at Algonquin.

Miss Edna Stubbs of Peterboro is visiting Mrs. H. E. Gillman.

Miss Helen Burgess is visiting friends at Stoney Lake.

Rev. and Mrs. H. A. Ben Oliel of Collingwood are camping at the Lakefield Park.

Mrs. Nixon and daughters, who spent the summer at Dalton, Ontario, have returned home.

Misses Yvonne, Lilian and Constance Stuart have returned from a visit to friends in Toronto.

Saturday Hours 9 a.m. to 9.30 p.m. The CRESSMAN Company Limited See Our Men's Advt. on Sport Page

The Last Saturday of the Special Events at Cressman's

THE AUGUST CLEAN-UP SALE
THE AUGUST FREE-SERVICE SALE
THE AUGUST FURNITURE SALE
THE AUGUST BLANKET SALE

Offering many lines at even less than Dollar Day Prices! Values that will break Saturday's selling records for the month.

TIME-LIMIT
9 A.M. TO 12 O'CLOCK NOON
Full Comforter Batts
"KING'S PRIZE"
Selling for three hours on Saturday only in the Bargain Annex. The regular dollar quality Full Comforter Size Bats—the Batting that opens up to 72 x 90. No phone orders.
69c Each
SATURDAY
BARGAIN ANNEX ONLY

Ladies' Silk Crepe Printed Scarfs $1.95
VALUES TO $4.00—SPECIAL
Repeating Saturday's Sale success of manufacturer's clearaway lot of this season's newest Silk Printed Scarfs. Very pretty design. Extraordinary value.
SATURDAY—STREET LEVEL, SECOND CIRCLE

TIME-LIMIT
9 A.M. TO 12 O'CLOCK NOON
All Pure Wool Blankets
For those who were unable to buy these All Pure Scotch Wool Blankets on Dollar Day, here is an opportunity to buy them for the last time at this price. Full double bed size, whipped singly, with pink or blue borders.
$7.75 Pair
SATURDAY, THREE HOURS ONLY
MAIN FLOOR

$1.25 to $1.75 Aluminum Ware
Regular prices from $1.25 to $1.75. All are first quality. Your choice of the following: Potato Pots — Tea Kettles — Covered Sauce Pan — Round Roaster — Double Boiler — Preserving Kettle — Percolater — Mixed Bowl Set — Sauce Pan Set — Stew Kettle — Pudding Pan Set — Left-Over Bowl Set — Dish Pan — Tray Pan — Kitchen Set, 5-piece.
$1.00 Each
BARGAIN ANNEX

Hespeler Grey Granite Ware
ALL ARE FIRST QUALITY—YOUR CHOICE OF THE FOLLOWING
RICE BOILER — STRAIGHT SAUCE PAN — WATER PAIL — PRESERVING KETTLE — LONDON KETTLE — DISH PAN — POTATO POT — ROUND ROASTER.
2 for $1.25
BARGAIN ANNEX

LADIES' "NIAGARA MAID"
SILK GLOVES
Special August Clean-Up Sale of Ladies' Fully Guaranteed Silk Gloves. Splendid range of sizes and the season's most popular colors for early fall wear. Selling only for one day, Saturday.
83c Pair
STREET LEVEL, LEFT AISLE

Cloth and Flannel DRESSES $5.00 and $10.00
A splendid opportunity to purchase that early Fall Dress at special prices. We have arranged two special groups for your selection on Saturday.
GROUP NO. 1—$5.00 EACH
Mostly navy and suede, in straight-line effects. Sizes 16 to 20.
GROUP NO. 2—$10.00 EACH
Straight-line styles, with trimming of braid, embroidery and contrasting material. Sizes are 16 to 38.

FULL DOUBLE WIDTH
Bleached & Unbleached Sheeting 39c Yard
Special Bargain Annex selling leader in Bleached and Unbleached Sheeting. Excellent quality for every-day use. No phone orders.
BARGAIN ANNEX—SATURDAY

GIRLS' FINE QUALITY
Balbriggan Drawers 2 for 25c
A manufacturer's clearaway lot of good quality Knit Drawers for girls. Fine quality lisle-finish garments. All are perfects and all sizes in the lot.
BARGAIN ANNEX

Hosiery Values That Are Truly Startling for Saturday Buyers!

LADIES' "HARVEY" POINTED HEEL
Pure Thread Silk Hose
SUBSTANDARDS
A selection of fourteen of the season's most popular colors. Excellent quality Stocking of the better kind and practically every pair just as good as perfects. Selling for one day only.
99c Pair
SATURDAY—STREET LEVEL—NO PHONE ORDERS

Pure Thread Silk Hose
REINFORCED WITH ART SILK
Entire new shipment of Ladies' Monarch "Green Stripe" Pure Thread Silk Hose, reinforced with Rayon. The recognized best dollar Stocking in the trade. Every pair guaranteed perfect, and first buyers will have a choice of seventeen of the most popular colors, including black.
75c Pair, 2 Pairs $1.40
SATURDAY—STREET LEVEL AND BARGAIN ANNEX

HEAVY TAPESTRY
Furniture Covering
Splendid quality Heavy Tapestry Covering for furniture. New designs of medium shades with combination colorings. Full 50 inches wide.
SATURDAY
$1.50 Yard
THIRD FLOOR

BEST CANADIAN MADE
Sheeting
If you have not already bought any of this splendid quality Sheeting, do so today. It is the best make in the trade today. Strong, durable and pure, soft even thread, fully bleached and full 72 inches wide. Regular $1.00.
SATURDAY
75c Yard
LINEN DEPT.

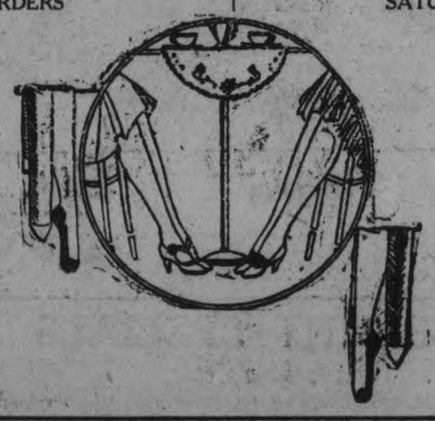

Fine Quality Hemstitched
Linen Towels
New Guest Towels, all pure linen, with fancy striped borders, neatly hemstitched, assortment of color borders. Size 15 x 22.
SATURDAY
39c Each
STREET LEVEL AND BARGAIN ANNEX

EXTRA HEAVY
Factory Cotton
Special purchase of this heavy quality Factory Cotton. It can be used for sheets and pillow cases. Very strong and free from specks. Full 37 inches.
SATURDAY
25c Yard
STREET LEVEL

Electric Irons $2.50
Extra special. Nickle-plated, weight about 6 lbs., 6 feet cord and fully guaranteed for one year. Regular price of this Iron is $3.25.
THIRD FLOOR

SUPERIOR QUALITY
Hemstitched Pillow Cases 98c Pair
Extra good quality Hemstitched Pillow Cases, a quality that is well worth embroidering, strong and pure. Sizes 40, 42 and 44 inches.
SATURDAY'S SPECIAL—LINEN DEPT.

"R" Brand Toilet Paper
Special selling of "R" Brand Toilet Paper, the extra large 10c size.
ALL DAY SATURDAY IN THE BARGAIN ANNEX
6 Rolls for 39c
BARGAIN ANNEX ONLY—NO PHONE ORDERS

5-String Corn Brooms
With the red painted handles. Strong and well made.
39c Each
BARGAIN ANNEX ONLY—NO PHONE ORDERS

CUTLERY
Table and Desert Knives with Firth stainless Sheffield blades. They ave white handles. Just arrived from England.
SPECIALLY PRICED
TABLE SIZE .....$7.50 PER DOZEN
DESSERT SIZE .....$7.25 PER DOZEN
THIRD FLOOR

Bissell's Carpet Sweepers $4.00
This Sweeper has always been sold everywhere at $6.00, and this is the first time at the low price. Mahogany finished, Japanned trimmed, with a guaranteed brush.
DOLLAR DAY SPECIAL—THIRD FLOOR

9 A.M. TO 11 O'CLOCK
EMPIRE FACTORY COTTON 10 YARDS $1.00
Selling for three hours on Saturday morning. Full yard wide, extra strong Factory Cotton at the lowest price of the year. No phone orders.
SATURDAY—BARGAIN ANNEX—LIMIT OF TEN YARDS

CHILDREN'S MERCERIZED LISLE SOCKS
AND THREE-QUARTER OR KNEE LENGTH SOCKS WITH THE ROLL TOPS
Good range of plain colors and with fancy contrast tops. All perfects. Former values, 45c to 59c pair. An excellent buying opportunity.
SATURDAY—STREET LEVEL AND BARGAIN ANNEX
29c PAIR

ALSACE'S HOME RULE DEMANDS MAKING IT NEW DANGER SPOT THREATENING CALM OF EUROPE

People of Restored Province Wish to Govern Themselves.

PROPAGANDA CHARGE.

French Claim That German Money is Influencing Home Rulers.

(By A. C. Cummings, United Press Special Correspondence.)-

MULHOUSE, Alsace (United Press).—Few parts of Europe, except perhaps German Switzerland, appear more idyllic, yet Alsace is not happy. It is not even convinced that it is prosperous. At least, not as its neighbors on the other side of the Rhine.

Alsace, when the war ended, threw in its lot enthusiastically with France. It hated the Germans, the world was told. Joyfully it became a French "Department," so it was said and believed.

Today, Alsace, so far from being joyful in its new-found freedom, is demanding the right to govern itself, to make its own laws and to collect its own taxes. It wants to be independent—not of France, perhaps, but at least in France. It wants home rule.

The French have a very simple explanation for so complete a reversal of sentiment. It is that German propaganda is busy, that the tools or dupes of Germany are working to distract the mind of official France from other fields where the never-ceasing war of diplomacy is waged. If there was no propaganda there would be no discontent and no crying for the political moon, the French claim.

How firmly they believe it true was shown relently when the Paris government severely disciplined a number of state servants who dared sign a manifesto asking for autonomy for Alsace within the frame of the French Republic.

French authorities assert that the Alsace Germans who were expelled after the war or who emigrated and would like to return are sending money in to assist in the agitation for home rule and that there are political parties in Germany who who want nothing better than to embarrass France by making Alsace another Ireland.

But, allowing for all this, one cannot escape noticing in Alsace that there is much political and some economic discontent. For one thing, there is the collapse of the franc compared with the stable Swiss and German currencies just across the frontiers. For another, there is the growing feeling that Alsace is neither French nor German but a country with its own customs, something of a native culture, and even now capable of making its own laws.

"Alsace never voted to join France," it is said. "She might have done so given the opportunity. But the fact remains that she did not and so she is free."

"What she wants now, or at least what the Home Rulers want—and it is true that they are only a minority of the population—is the right to govern herself within the framework of the French Republic. It is said that the framework does not permit the grant of autonomies such as the British Empire is built on. Well, in Alsace, we say that it is all the worse for the French Republic.

"We do not forget that the German Republic is a union of free states and though we would rather gain our ends within France, who can tell what may happen in the future if we find ourselves denied our desire? We are not without an alternative. The German republic would not be averse from giving us the rights and powers of a Free State within the Reich."

This is the real danger of the Alsace Home Rule movement. At present limited and perhaps only too easy to disregard, it has incalculable potentialities. Today its direction is all towards France, so far as an outsider can see. Tomorrow, the eyes of Alsacians may turn across the Rhine whence their language and most of their culture come.

trade so as to prevent manipulation of prices and attempts to corner foodstuffs.

M. Poincare feels that it is only just, if he asks citizens to economize, that the government also should do its part in this direction. Consequently he has prepared a program of radical economies in the administrative services, involving the fusion of various section of them and simplification of others. These measures are being worked out in the various departments so that they can be put into operation at the earliest possible date.

The announcement of these new measures has been well received, on the whole, as attesting the government's first determination to deal with the financial situation without vacillation, and as bringing home to the population in general the real seriousness of conditions in a practical as opposed to an academic, manner.

On Aug. 26 the price of bread, under the new system, will be increased 1 sou per kilogram (2.2 pounds).

Appeal to School Teachers

A circular to school teachers, issued by Edouard Herriot, as minister of public instruction, suggests ways in which they should recommend economy in the nation's new campaign of retrenchment announcer by the cabinet. No sacrifice is insignificant, the minister says, if made by everybody. The suggestions are:

Fruit and vegetables should be pared as little as possible, and ashes carefully sifted.

Everybody should avoid wasting a single crumb of bread.

Coffee should be taken weaker than formerly and less sugar used.

Preserved milk should be avoided as being an imported article.

Less gas should be burned and the electric light turned off when not actually required.

Great care should be taken of clothes and nobody should be afraid of being seen wearing shabby clothes.

Bits of paper should be saved and sold instead of being thrown away.

Automobiles should be used only when omnibuses or subways are not available.

German Tourists Turn Tables

German tourists, turning the tables on the French who poured into the Rhineland when the mark was at a low rate, are now, thanks to their restored currency, thronging into the Savoy region, particularly in the higher resorts of the French Alps. So great is this invasion that at Chamonix the natives complain there is almost as much German as French spoken.

The German tourists are reported to be good spenders and to have a particular penchant for champagne.

The local population, in spite of the money the foreigners bring in, is beginning to be a bit restive because of what they regard as the complacency and over-obsequiousness of certain restaurant and hotel proprietors and waiters.

DISORDERS MARK HOMAGE TO STAR

Solemn Occasion Is Turned Into "Three-Ringed Circus" Says Attendant.

NEW YORK, Aug. 27 (Canadian Press).— Rudolph Valentino's body was barred from public view today to avoid further disorders among the thousands who have flocked to the screen idol's bier, and possible clashes between rival groups of Italian admirers.

"Normal decorum and dignity now prevails at the Frank E. Campbell funeral church," says an advertisement in today's papers. Attendants said the solemn occasion had been transformed into a "three ringed circus."

Plans for a public funeral Monday have been abandoned, and the ceremonies will be attended by invited guests only.

One woman who stood in line five hours, made three rounds of the actor's bier, fainted each time, and was ordered by the police not to return again. A weeping girl was found to have an onion in her handkerchief. Girls plied powder puffs and lip sticks as they neared the casket. Women fainted and became hysterical.

EXPECT WHEAT TO SAVE FRANC

French Premier Seeks By Restrictions To Make Best Use of Cereal.

MANY TOURISTS.

PARIS, France, Aug. 27 (A.P.).—Premier Poincare, by the publication of his drastic economic programme calling for a "period of penitence," has removed any doubt that he intends to try to stabilize the franc without having recourse to foreign credits. Such credits cannot be obtained without first ratifying the Washington and London debt accords, at present impracticable owing to the political situation in France.

The feature of the premier's programme is an attempt to restrict imports of wheat by forbidding the sale of fresh bread, by restricting speculation in wheat, by registering the wheat-producing areas and generally controlling the wheat-trade so as to make the best possible use of the country's production of the cereal.

Two-Course Meals

Other measures of the premier aim at the stopping of waste and the lowering of prices. Restaurants will be forbidden to serve more than two principal courses, as during the war, and committees will be appointed to watch all branches of the provisions

FINAL PAYMENT ON COARSE GRAIN

More Than Million Dollars Sent Out By Saskatchewan Pool.

REGINA, Sask., Aug. 27 (Canadian Press) — Cheques totalling over $1,000,000 have been placed in the mails by the Saskatchewan coarse grain pool, addressed to its Saskatchewan members, representing the final payment of the 1925-26 crop, the first crop handled since the pool was organized.

The cost of operating the pool for the first year is a shade under half a cent or, to be exact $.0049 per bushel while the carrying charges were $.0081 per bushel or a little better than three fourths of a cent.

CLEAN UP FRAMES.

Black walnut picture frames often become dull and dingy and need a bath of linseed oil and a gentle rubbing with a soft duster to restore them.

100 LBS. PATTERKRISP
Just in for Saturday selling, per lb..... 39c

RILEY'S ENGLISH TAFFIES
Wrapped or in slabs. Saturday, per lb.... 59c

THE J.C. Turnbull CO. LTD.

BOYS' NAVY KNICKERS
Boys' Navy Serge Knickers, strong and well made. Sizes from 23 to 27. Pair..... $1.19
(Men's Shop)

BOYS' GOLF HOSE
Boys' pure wool Golf Hose. The famous Wolsey make. $1.00 to $1.35 pair.

Saturday---A Sale of Dresses

For Women who wear the larger sizes

ATTRACTIVE GARMENTS IN NAVY OR BLACK CANTON AND CREPE-BACK SATINS. MADE TO SELL AT $25.00 TO $30.00. SIZES 38 TO 50. ALL THE ONE PRICE 17.75

It is Just Another TURNBULL DRESS SALE

This time a little different, for the Dresses are only for those who wear sizes 38 to 50. The Sale is possible only because we found a maker with an over-stock. He was anxious to unload, and we got the Dresses at a figure that lets us sell them at dollars below the price they were made to sell at.

It is a most unusual opportunity to get the good Dress in a large size at a low price.

The materials—plain crepes, satin-back crepes and Cantons.

The styles—one-half dozen real attractive models, particularly designed for stout women.

The shades—black or navy only.

The sizes—38, 40, 42, 44, 46, 48, 50.

On Sale Saturday, **$17.75**

Snappy Little Wash Dresses Only $2.00

Real smart little Dresses, made of voiles, beach cloths, etc. Styles that are good for street or house wear. Just a clean-up for Saturday shoppers. Also 25 Girls' Dresses in broadcloths, voiles, etc. Sizes up to 12 years. An end-of-the-season clean-up. Choice of a rack full. Saturday morning $2.00

Introducing The New Fall Coats

New Fall Coats make their bow on Saturday morning. You are welcome to visit the department and get acquainted with what will be right for fall wear. You will be especially interested in the smart plaid and check tweeds which promise to be very popular. They are smartly designed garments, trimmed with soft fluffy fur, and are ideal for early fall or winter wear.

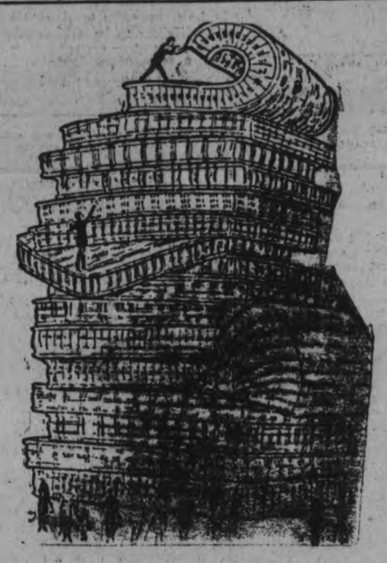

MATTRESSES Piled High--- Priced Low

Dozens of them in a Special Sale for Saturday

Mattresses $5.95

Good grade of filled mattresses, covered with attractive Art ticking and finished with roll edges; all standard sizes in the lot. Saturday SPECIAL $5.95

Mattresses $7.95

Guaranteed all felt mattresses, covered with good quality of ticking and finished with rolled edges; all standard sizes in the lot. A saving of $2.00 on every one purchased on Saturday. Saturday SPECIAL $7.95

Mattresses $16.50

The famous Imperial Mattresses, filled with guaranteed layer felt. Covered with attractive ticking that will give long service and finished with roll edge. Saturday SPECIAL .. $16.50

Great Selling of Beds

25 famous Simmons' Steel Beds go on Sale Saturday at a remarkably low price.

A large purchase at a price that we believe will be hard to duplicate in Peterboro. Every Bed is made by Simmons in high-grade walnut finish and guaranteed absolutely first quality. 2-inch posts and five one-inch flat fillers. All sizes from 3 feet 3 inches to 4 feet 6 inches. Regularly sold at $12.75. Saturday special..... $9.75

SPRINGS, too, at a Saving

Simmons' famous Cable Wire Springs. One of the most durable and comfortable Springs made. All the standard sizes. Specially priced for Saturday, each..... $6.75

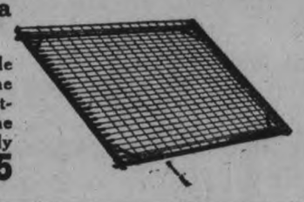

79c **Great Aluminum Values in the Basement Store** **79c**

A special Sale at 79c. Made from a heavy quality of aluminum finished with a bright finish. Handles are well riveted. The assortment consists of 4-Qt. High Convex Sauce Pan with Cover, 4-Qt. Low Convex Sauce Pan with Cover, good size Round Roaster, 4-Qt. Potato Pot with Cover, Set of Three Sauce Pans, 4-Qt. Straight Side Sauce Pan. These are values up to $1.50. Saturday, special value, each.....

BARGAIN BASEMENT

WOOL CREPE, $1.19 YARD

Special All-Wool Crepe. All-Wool Pebble Crepe of fine soft quality that makes the smartest of dresses and skirts; also children's clothes. Colors are henna, navy, black, blue, cocoa, grey and sand. 54 inches wide. Per yard..... $1.19

36-INCH DENIM, 20c YARD

A good hard wearing quality Denim for men's shirts or children's overalls; also in great demand for the popular smocks. 36 inches wide. Colors are navy or dark green. Yard..... 20c

EXTRA SIZE HOUSE DRESSES, $1.25

The indigo gingham used for making these Dresses is not the cheapest, but the very best value. Finished with pockets, ties and fancy stitching. O. S. size..... $1.25

MIDDY SUITS

For school or sport clothes you will find this neat Khaki Middy Suit just the thing for girls from 2 years to 14 years. Middy laces at neck, has square collar and handy pocket. Bloomers gathered on elastic at waist. A splendid value.

2 to 5 years. Special at $1.25
6 years. Special at $1.59
7 to 12 years. Special at $1.75
14 years $1.98

DIMITY BLOOMERS, 49c

It will pay you to buy several pairs of these Bloomers. They're of checked dimity, made full and have elastic at waist and knee. Will give splendid satisfaction, pair..... 49c

WOMEN'S GOWNS, 98c

Dainty crossbar dimity in slip-over style, with kimona sleeve. Hemstitching and shirring in front. A popular style, with comfortable fullness. Each..... 98c

COTTON JERSEYS

Navy, tan, brown and sand, with contrasting colored neck and cuffs. Special value..... 35c

BOYS' KNICKERS

Boys' Tweed Knickers in sizes of 23 to 26. Good, sturdy, hard wearing tweed. Pair..... 98c

BOYS' BLOUSES

Khaki, blue, tan or fancy stripe. Each..... 59c
A better quality, in novelty stripes..... $1.19

CHILDREN'S CASHMERE HOSE

Children's Pure Wool Fine Rib Cashmere Hose in black, white or brown. Sizes 5 to 9½. Priced according to size, pair.. 60c to $1.19

BOYS' AND GIRLS' SILK AND LISLE HOSE

Black, white and sand. Double soles, heels and toes.

Sizes 5½ to 6½ 59c
Sizes 7 to 9½ 85c

CHILDREN'S COTTON HOSE

Children's Heavy Quality Black Cotton Hose, fine rib. Sizes 5½ to 9½. Pair..... 25c

CHILDREN'S VESTS

Children's White Cotton Ribbed Vests. Regular price, 25c. Special Sale price..... 15c

BASEMENT SPECIALS

FRUIT BOWLS, 69c

Large Fruit Bowls, made from clear pressed glass which resembles cut glass. They are well finished with a deep scalloped edge. This Bowl sells in regular stock at $1.25. Saturday, special value, each..... 69c

STONE CROCKS

Heavy quality, well finished Stone Crocks. A large shipment just arrived in time for the pickling season. Choice of any size from 2 gal. to 6 gal. at special for Saturday, per gal..... 25c

SALAD DISHES, 15c

Glass Pickle or Salad Dishes, made from heavy quality pressed glass, in oval, square and round shape. These are a 25c value. For quick selling Saturday, special, each..... 15c

LARGE WATER JUGS, 49c

Large Water Jugs, made from heavy quality Colonial glass. Strong, well made handles and a good pouring spout. Regular 75c line. Saturday special, each..... 49c

15c TABLE

A table of Tinware at 15c per piece. On this table you will find Loaf Cake Tins, clean cut Jelly Cake Tins, Stovepipe Stoppers, Tin Funnels, Three-Side Vegetable Grater, Deep Pie Plates, Square Cake Pans, Sponge Cake Tins, Angel Cake Tin, Large Jelly Cake Tin, Fruit Cake Tin and One-Side Grater. Values to 25c each. Choice on Saturday at, each..... 15c

GOOD CORN BROOMS

Corn Brooms made from fine green corn, 4-string and smooth well finished handles. This Broom is not a cheap Broom, but is selling at a small price. Special..... 49c

CITY MEMORIALIZES KOSCIUSZKO'S LIFE

Poland's Hero is Buried Alongside the Bodies of Her Kings.

CRACOW, Poland, Aug. 27.—Cracow is to the memory of Tadeusz Kosciuszko what Mount Vernon is to the memory of George Washington. One cannot walk far in this old city of the Polish kings without coming upon some reminder of the great national hero whose name kindles more enthusiasm both in America and in Poland than that of any other Pole.

Also Served America.

Whether as colonel of the artillery and personal adjutant to George Washington in the American War of Independence, or whether as leader of the Polish insurrection of 1794 against Russian oppression, he was one of the most picturesque figures of his time. Partisans of Marshall Pilsudski today refer to the virtual dictator of Poland as "the second Kosciuszko", and the imagination of Polish school children is fired by copious references in the textbooks to the exploits of Tadeusz Kosciuszko.

The mecca for the visitor to Cracow is the Wawel, a rocky hill on the left bank of the Vistula. It was the fortified seat of the Polish dukes and kings from the very dawn of the nation's history. It is thus, as it were, the emblem of the Polish nation.

Buried With Kings.

One of the proudest structures on the Wawel is the cathedral. In its spacious underground corridors there is the Crypt of St. Leonard, reserved for the coffins of the Polish kings and their families. The only non-royal national hero to be honored by a burial place alongside of the kings is Kosciuszko.

Every visitor to the cathedral inspects the Treasury in the vestry. As the priest in charge exhibits and explains the priceless bejewelled chalices, royal crowns, chasubles, and reliquaries, he pauses to point reverently to an old ragged, weather-beaten, faded, bullet-riddled flag and says, impressively:

"This is the flag that Kosciuszko carried during the American Revolutionary War. America not only honored our revered national hero during his lifetime by extending to him the pivilege of American citizenship, by settling a considerable annual pension with landed estates and conferring the rank of brigadier-general upon him, but to this day his memory is kept alive by Kosciuszko parks and Kosciuszko monuments in various cities of the Union."

In the National Museum one also finds many objects of personal adornment and use worn or carried by Kosciuszko during his lifetime.

FIRST AUTOMOBILE NOW RUSTED WRECK

First Gasoline-Driven Vehicle May be Found in Indianapolis.

INDIANAPOLIS, Aug. 27.—Time's relentless hand has left only the broken, rust eaten frame of the first gasoline driven vehicle which now lies in the basement of an Indianapolis business house.

The old machine, built by Charles H. Black, an Indianapolis blacksmith and carriage maker, lost the honor that went to another Hoosier, Elwood Haynes, because his application for patents on his engine were denied. Black sought patent papers in 1891, two weeks after the Otto Gas Engine Company of Mannheim, Germany, filed for American protection of a gas engine.

Ran Twenty Years.

Black was offered patents on his differential gear and floating rear axle, but disgusted, he refused them. He lived to see both become universal equipment.

Black began operating a forge and wagon plant in Indianapolis in 1865. Later in the 80's he became interested in gasoline engine propulsion of vehicles. He eventually perfected an engine which he attached to a type of carriage, known as a runtype of carriage, known as a runabout. He drove it more than twenty years. Several years ago it was stored in the business house basement by an owner who never reclaimed it. Black first used a kerosene torch in his ignition system, but later procured a cumbersome storage battery. His first spark coil was imported from Germany. It weighed sixteen pounds.

Two years after Black's failure, Elwood Haynes of Kokomo, an oil operator, who had perfected an automobile in the wagon works of Elmer Apperson secured patents on his machine. It is today in the Smithsonian Institute at Washington labeled, "First gasoline automobile."

Others Followed.

Indiana became the cradle of the automobile industry through the activities of Haynes and Apperson, and now only Michigan and Wisconsin produce more cars than the Hoosier state. However, few of the early well-known Indiana made cars now are in the market. The Cole, National and Pathfinder no longer are made. The Premier factory makes only cabs. Stutz is out of control of the Stutz plant, and since retiring from that concern, has made the H.C.S.

The Monroe, Lafayette and Maxwell, all Indiana made cars, aren't manufactured now. In place of these pioneers in the automobile field are the Marmon, Stutz and Deusenberg, of Indianapolis; the Studebaker at South Bend; the Elcar at Elkhart; the Davis at Richmond; the Chrysler at Newcastle; the Auburn at Auburn and the Lexington at Connersville.

England's first racecourse for greyhounds has just been opened at Manchester.

ENGLISH CITY BRINGS SEA THIRTY MILES

Canal Makes Inland City an Ocean Port.

MANCHESTER, England, Aug. 27.—All the ingenuity of building engineers is represented in the Manchester chip canal, which makes this city an ocean port thirty miles inland.

The canal crosses a river and a canal, and five railroad bridges were raised on long grades so that large vessels might steam in to Manchester.

Bridge Canal.

The Bridgewater Canal, handling horse towed barges, crosses the Manchester strip without their waters meeting. This is accomplished by actually carrying the smaller canal across the other on a high swinging bridge.

Gates at either end of the water bridge shut the water in the channel, close the exposed ends of the canal, and bridge, water and all are pivoted around.

The canal, which cost 14,000,000 pounds was constructed to fight the high rates charged at Liverpool for dockage and shipping and was opened in 1894, six years after construction had begun.

Ships pass through a system of locks to Manchester where the water level is sixty feet higher than the ocean.

River Taken Under Water Road.

Near the mouth of the canal, it is crossed by the river Gowry, up which the tidal waters flow. This river is piped beneath the canal in huge siphons of cast-iron, twelve feet across and 400 feet long.

The canal terminates in eight docks, branching in groups of four on either side of it, covering 120 acres, with 286 acres of quays.

Along the dock quays are transit sheds and warehouses, and in front of, and behind, these are railway lines connected with all the great railway systems.

Two grain elevators with a total capacity of 80,000 tons can take grain from vessels at the rate of 500 to 900 tons an hour, while under the quays on both sides of one of the docks, reached by manholes, are endless moving bands, electrically driven over rollers, carrying the grain in streams sometimes half a mile long to the elevator at the dock head.

SANITARY DISTRICT TO BE CLEANED UP

Monaghan Council Instructs Sanitary Officer to Inspect Houses.

The North Monaghan Council held their monthly meeting at the Court House on Wednesday.

Frank Pratt, sanitary inspector; Dr. J. A. Morgan, medical officer of health, and J. V. Gilroy were present at this meeting when there was a full discussion into the sanitary conditions of the township.

A number of residents in the area set aside under the special sanitary by-law No. 876 have not complied with the law and Mr. Pratt, the inspector, was instructed to take immediate action and to prosecute some of the most serious offenders.

A resolution was passed that the sanitary inspector make a thorough inspection of the area set aside for sanitary purpose under by-law number 876 and to make a report of his inspection, house by house, as to whether the owners used septic tanks, cesspools, sanitary closets, or earth closets and to report also on the general sanitary condition of each householder's property within this area.

The following bills were passed and ordered to be paid:

A. Paterson, 12½ cords of wood, $7 per cord, $87.50; J. McIntosh, services re last assessment of school section Nos. 1 and 4, $6.00; Peter Hamilton Co., repairs for crusher, $1.25; Peter Hamilton Co., grinding knife, 50 cents; J. Whitfield, excise stamps, $15.84; Bailiff's fees, $8.50; Municipal World, 67 cents; Kingan Hardware Co., $10.70; A. Paterson, $1; McClennan Hardware $1.60; A. Paterson, mower repairs, $5.25.

The following items were passed for the Board of Health:

Dr. J. A. Morgan, $1.70; Dr. J. A. Morgan, Board of Health meeting, $2; H. B. Kye, Board of Health meeting, $2; James Lang, Board of Health meeting, $2.

The treasurer was instructed to pay Bert Paton for gravel drawn from his pit, under the direction of Walter McKee and J. B. Fowler.

The meeting then adjourned, next meeting to be held Monday, September 13, at 2 p.m., at Court House.

THEY PREFER BRUNETS.

LONDON, Aug. 27.—Portraits of women shown in the annual exposition of Royal Academy works prove at least one thing—that all gentlemen do not prefer blondes. There are few blondes in the group and few red heads. Most of the heads shown in the gallery are black.

Clean to handle. Sold by all Druggists, Grocers and General Stores

WOMEN'S PAGE

SOCIETY

Mrs. Alfred Anderson, of South Monaghan, with Master Gerald and Miss Marjorie, are visitors this week at Sandy Beach, Bobcaygeon.

* * *

Mr. and Mrs. Arthur Gostling and children have returned to Toronto after visiting her cousin, Mrs. S. Kemp, 655 George street.

* * *

Miss Margaret Blodget is spending her vacation in Toronto with friends.

* * *

Mrs. Harry Grier (nee Beulah Payton) of Tweed is the guest of her parents, Mr. and Mrs. Payton, King street.

* * *

Mrs. Harvey Smith and two children, Donald and Billie, of Port Hope are visting Mr. and Mrs. J. Pilling, Chamberlain St.

* * *

Miss Leah Dunford, 231 Wescott St., is visiting in Norwood, the guest of Mr. and Mrs. J. E. Thompson.

* * *

The many friends of Mrs. A. E. Sproats will be glad to hear that she is progressing favorably at Nicholls Hospital, since her recent operation.

* * *

Mr. Douglas Moore has returned from an extended visit to Braundport.

* * *

Miss Gladys Payne, 489 Rogers street, returned last evening after an extended visit with her brother, Mr. A. Payne, Buffalo, N.Y.

* * *

Mr. and Mrs. P. McCullough, of Markdale, Ont., are visiting Mr. and Mrs. F. Adams, 50 Robinson street, Ashburnham.

* * *

Miss Florence Smith of the Bell Telephone Staff of London, is visiting her sister, Mrs. J. Dunkerley, 539 Park streets.

* * *

Dr. and Mrs. Graham MacDougall of Whitby were the guest during the week of Dr. and Mrs. J. J. Craig.

* * *

Mr. Roy Killingbeck, Chamberlain street, atttended a corn roast at Hatchers' camp on Wednesday night.

* * *

Mr. and Mrs. A. T. Blowers and two sons of Mitchell, who have been visiting Mrs. Blowers' sister, Mr. M. T. Butcher, have left for Gravenhurst, Windsor and Buffalo, where they will visit other relatives.

* * *

Mr. Ben Smith entertained a number of his young friends at a post enjoyable birthday party last night.

* * *

Miss Mabel McGee of Vancouver is the guest of Mrs. O. Morrison, Bolivar Street.

* * *

Mrs. S. Wall, Millbrook, is visiting her granddaughter, Mrs. Oswald Morrison, Bolivar Street.

* * *

The Rev. J. L. Hughes has returned from Dundas and Hamilton, where he was with the Church Army Crusaders for the last two days of their crusade in Eastern Canada.

CHORE BOY, CROESUS.

MELBOURNE, Aug. 27.—A knockabout boy whose salary was 10 shillings a week has become a Croesus. He is Dr. Sidney Kilman, who owns sheep and cattle counted by the hundred thousand. At 15 he came to Australia as a chore boy.

REINDEER SANDWICHES.

NOME, Alaska, Aug. 27.—They are making "hot dogs" from reindeer meat now. Machinery for the manufacture of the delicacies from reindeer meat has arrived from Seattle, and large shipments to the States will soon be made.

Eight Women in Ten

have discarded old hygienic methods for this new way—true protection—discards like tissue

WHEN the world started expecting more of women, the old-time "sanitary pad" had to go.

Doctors urge a new way. Millions employ it. You wear sheerest frocks without a second thought, any time, anywhere. You meet every day unhandicapped.

It is called "KOTEX" . . . five times as absorbent as the ordinary cotton pad!

Thoroughly *deodorizes* . . . thus ending ALL fear of offending.

✓ Discards as easily as a piece of tissue. No laundry. No embarrassment.

You ask for it without hesitancy simply by saying "KOTEX," at any drug or department store. Costs only a few cents. Proves old ways an unnecessary risk.

KOTEX

No laundry—discard like tissue

Evening Examiner "IDEAL Fashions" by Jean Belle Hamilton

1137

The Vogue For Polka Dots

Two reasons for the smartness of this frock are its material and simple lines. Smart enough for wear at any hour of a warm day, it will fill an important place in any wardrobe. There are three full-length inverted plaits in the front and one in the center back. The short sleeves are smartly cuffed with a plain harmonizing material to match the tailored collar. An all-round belt gives the new bloused silhouette. Flowered voile, plain linen, broadcloth and crêpe de chine in summer colorings would be suitable materials for this model. NO. 1137 is for misses and small women, and is in sizes 16, 18 and 20 years. Size 18 (36 bust) requires 3¾ yards 36 or 40 inch material. 20 cents.

Many styles of smart appeal may be found in our new Fashion Book. Our designers originate their patterns in the heart of the style centers, and their creations are those of tested popularity, brought within the means of the average woman. Price of the book 10 cents the copy.

Pattern Purchase Coupon

Address Fashion Department, Evening Examiner

No. ..... Street .....

Name .....

Pattern Number ..... Size .....

Town .....

Province .....

Amount Enclosed .....

Price 20 cents each—coin preferred

WHO WROTE THIS?

A Series of Popular Quotations from Famous Authors, Selected by J. WILSON ROY.

(Copyright, McClure Syndicate.)

1.—"To business that we love we rise betime,
And go to it with delight."

2.—"Who shall decide when doctors disagree?"

3.—"Whom the gods love, die young," was said of yore.

4.—"Abandon hope, all ye who enter here."

5.—"Youth comes but once in a lifetime."

6.—"Where is the man who has power or skill
To stem the torrent of a woman's will?"

7.—"When lovely woman stoops to folly,
And finds too late that men betray;
What charm can soothe her melancholy?
What art can wash her guilt away!

8.—"Thou shouldst eat to live, not live to eat."

Answers to Yesterday's Questions.
1. Shakespeare. 2. Longfellow. 3. John Milton. 4. John Dryden. 5. John Gay. 6. Lord Byron. 7. Robert Browning. 8. Sir Walter Scott.

WIDOW FINISHES BOOK

Starts on Trip to Lapland to Complete Late Husband's Writings.

STOCKHOLM, Aug. 27.—Charmian K. London, aJck London's widow, has arrived in Stockholm on a vist. She proposes to make a trip to Lapland, and will sail in the motor ship Balboa on August 26th for San Francisco. There she will finish her husband's last book "Eyes of Asia" which she considers the best of all his writings.

Policemen in Sweden receive special honors and privileges for their knowledge of foreign languages.

HER OWN WAY by a Girl of Today

A GREAT CHANGE

I have never seen a man so astounded as John Meredith, when I asked him to take me to a theater and then to a cabaret. If he had been facing a lion he could not have expressed more terror.

"Do you mean it, do you really mean it?" he asked. "Would you be seen in a public place, a beautiful girl like you, with me, a man who is 'deformed'?"

At that word he shuddered a little and really I was sorry that I had said it to him, but I knew that he must have a big jolt to get him out of himself.

"Why shouldn't I be seen with you?" I asked, impatiently. "Has no one ever told you that you are one of the handsomest young men in the city?"

"No, I've never been in the city long enough. Men wouldn't tell me that and I've never met any women."

"Well, how do you like it?"

"I can't say that I exactly hat e it," he said, with a grin which changed his whole face.

I cannot say that I had told the exact truth, but with the smile on his face my flattery had become no lie. I scrutinized him rather carefully and then said, "Keep that smile that won't come off, and you will be the observed of all observers."

"Good Lord. I hope not."

"Do you want to back down?"

"And have you call me a coward, Judy?"

Instead of answering I said, "Now that you've called me Judy I know you like me. Shall we take Joan? Is that man Symington presentable?"

"Of course," John Meredith seized my hands. "I didn't know a girl could be like you," he said.

"They're all like me, John," I said. "If you give them a chance."

"Then I've missed a lot," he said; with another grin.

We were standing there holding hands when the butler announced Mr. Symington.

"Come in. I want to introduce you," John said. "Miss Dean, this is Mr. Symington, the man who is going to Darkest Africa with me. Harry, Miss Dean and Joan and you and I are going to the theater tonight. Will you get us some seats?"

The man, catching sight of our clasped hands, halted in amazement.

"Do you mean that, Jack?" he gasped.

"Of course," said John, and with another grin he dropped my hand and they walked away, he limping a little more, perhaps, than ever before, for he had forgotten to walk slowly and watch his step.

They must have met Joan at the door for she came in looking completely mystified.

I told her of our talk.

"Well, I'm only surprised that he took it the way he did," she said.

"Do you know where we're going?" I added, "to the Beaux Arts. I want to show those people over there that I'm stepping out in good company."

(Copyright, 1926, NEA Service, Inc.)

LOVE LETTERS THAT MADE HISTORY

(By Joseph Kaye.)

(Copyright, McClure Syndicate.)

WILLIAM HAZLITT AND SARAH STODDARD

One sunny day in May, in the year 1808, Charles Lamb smiled his gentlest as he officiated as best man and his sister Mary was equally sweet as she attended to a bridesmaid's duties. The bride and groom were William Hazlitt and Sarah Stoddard and they innocently embarked on fifteen years of mutual unhappiness.

William Hazlitt is now celebrated as a great essayist and critic. His father was the founder of the first Unitarian Church in Boston and though British, he sided with the Americans in their fight for independence. Hazlitt was blessed, or otherwise, with a high degree of temperament; Sarah Stoddard turned out to be somewhat prosaic and business-like. They bore each other for fifteen years and then it became public news that Hazlitt had fallen in love with his landlady's daughter, one Sarah Walker, a pretty girl, but very ordinary and a coquette without particular ideals.

Mrs. Hazlitt could not condone this open display of her husband's undomestic affections and sought a dissolution of her marriage. This was given her and the unsuited couple were freed of each other.

No sooner did Hazlitt enter blissful bachelorhood, when for some unaccountable reason he married a widow, Mrs. Bridgewater. The experienced newlyweds set out for a honeymoon in travel and when at the end of a year it was over, they parted.

The following letter was written by Hazlitt to Sarah Stoddard when Sarah was still Hazlitt's sweetheart:

"My dear love—about a week has passed and I have received no letter—not one of those letters in which I live or have no life at all.' What is become of you? Are you married, believing I was dead (for so it has been reported)? Or, have you fallen in love with some of Boccaccio's heroes? Which of them is it? Is it with Chynon who was transformed from a clown into a lover and who learnt to spell by force of beauty? Or with Lorenzo, the lover of Isabella, whom her three brethren hated (as your brother does me) who was a merchants' clerk? Or with Frederigo Aberigi, an honest gentleman who ran through his fortune and won his mistress by cooking a fair falcon for her dinner, though it was the only means he had of getting a dinner for himself? This last is the man; and I am more persuaded of it because I think I won your good liking myself by giving you an entertainment—of sausages, when I had no money to buy them with. Nay, now never deny it! Did I not ask your consent that very night after, and did you not give it? Well, I should be confoundedly jealous of those fine gallants if I did not know that a living dog is better than a dead lion; though now I think of it, Boccaccio, in general, does not make much of his lovers. It is his women who are so delicious. . . . Talking of departed lovers, I met my old flame the other day in the street. I did dream of her one night since, and only one; every other night I have had the same dream I have had for two months past. Now, if you are at all reasonable, this will satisfy you."

DID YOU EVER STOP TO THINK?

By Edson R. Waite.

Woodson Dixon, Advertising Director of the Long Beach Morning Sun says:—

Newspaper advertising is the Master Key which opens the purse of both the masses and classes alike. It is the quickest and least expensive method to get your message to the public. When an advertiser buys space in his daily newspaper, he is merely buying a frame for his picture. The business and Good Will creative from that space is the deciding factor as to whether his advertising is an investment or an expense.

Illustrations are of vital importance for they will catch the eye and tell your story far better than printed words. Glance through your local newspaper and notice the methods your successful merchants use in their advertisements and you will have the "importance" of illustrations answered in a concrete form.

Some men claim they do not need newspaper advertisements. They seem satisfied to drift along and allow their competitors to incresae their business by advertising. Neither did Henry Ford need to advertise, but he took advantage of the opportunities advertising afforded and is continually building new factories to cash in on his investment in newspaper advertising.

(Copyright, 1926.)

EXPEDITION TO TAKE CENSUS OF WHALES

LONDON, Aug. 27.—How many wives has a whale? How long does he live? What is Mrs. Whale's average family?

These and other facts pertaining to the great mammals are the object of an expedition being fitted out by the British Government to conduct a whale census. A ship, the Scoresby, will go on a long voyage in whaling waters after the information that it is hoped will prevent the extermination of the animals.

Small identification discs will be shot into the backs of all the whales sighted. These small darts, it is said, will cause no discomfort.

HOROSCOPE

"The Stars Incline, but do not Compel"

(Copyright, 1926, by the McClure Newspaper Syndicate.)

Astrologers read this as an unfavorable day in planetary direction, many adverse influences being active.

The Moon is in a sign making for restlessness and extreme sensitiveness, which may cause irritability.

Under this sway there may be undue suffering from weather changes and reduced resistence to various bodily ills.

This is an unfavorable rule for signing leases or contracts, for they are likely to be unsatisfactory to both parties.

Newspapers and periodicals may find this a date on which there will be great activity, for news of exciting and sensational characters is likely to break.

Mars is in an aspect making for delays on big engineering projects and constructive enterprises, which will be numerous and profitable as autumn advances.

Many domestic understandings and quarrels may take place while this configuration prevails; divorces and wrecked partnerships of various sorts may be precipitated under this lunation

Conflicts of opinion regarding military training will be sharp in all probability, for disarmament is to cause bitter controversies.

Politics may suffer from the affliction of the major planets. Party lines may be considerably blurred in the coming autumn campaigns.

Office-seekers are warned that they may expect campaigns in which there is much intrigue and secret effort.

The rising position of Saturn is likely to bring trouble regarding foreign loans and financial adjustments.

Danger from falling buildings and insecure bridges again is prognosticated.

Persons whose birthdate it is may have a year of many anxieties. Danger from thieves and fires is indicated.

Children born on this day probably will be endowed with great natural gifts. Remarkable memory is likely to be early manifested.

WHAT'S IN A NAME?

(By Mildred Marshall.)

Facts about your name, its history; its meaning; whence it was derived; its significance; your lucky day, and lucky jewel.

(By The McClure Syndicate.)

The quaint and charming name of Belinda is derived from the Italian. Though most frequently applied in modern fiction to the sweetest of the sex, and pretty coquettes, Belinda means a serpent. So beware, young men, of the baby doll who answers to the cunning, old-fashioned name!

How Belinda came to be evolved is not clear to etymologists. She simply appeared in Italy, and is believed to have had her origin in the fashionable craze for names ending in "a" which sweet Europe in Queen Anne's Augustan age. The first Belinda recorded in history was the wife of Orlando, a debut sufficiently prominent to spread the name far and wide. But greater vogue was to be hers, and when Pope chose Belinda for his heroine of "The Rape of the Lock," her permanence was assured.

In those days, it needed only a famous author to immortalize a feminine name by putting her in a book and all the fashionable maids of the country adopted her for their own, just as to-day a screen favorite's coiffure and costumes are copied by adoring flappers.

Belinda flourished in England and Italy, but her popularity was negligible in France, and Germany refused her completely. Spain took her from Italy, but, despite the vowel ending, she was a bit too harsh for Spanish ears. America welcomed her whole-heartedly, and she flourishes here to-day, both actually and in fiction.

Belinda's gem is the cat's eye. It is a talisman against evil and disease, and has a mysterious magnetic power which renders its wearer irresistible to those whom she wishes to attract. Friday is her lucky day and 7 her lucky number

VERY CHEESY!

LONDON, Aug. 27.—The freighter Suffolk had just reached Liverpool and was being unloaded. Stevedores rushed from the hold, complaining of a dreadful odor. Two officers went to investigate. Half an hour later, when they had failed to return, a search was started. They were found unconscious in the hold, gassed by the fumes given off by the ship's cargo of cheese.

Today's Fashion By Vera Winston

This Youthful Coat Exploits Green Kasha and Narrow Black Velvet.

Kasha and kasha duvetyn remain favored materials for Fall, and will doubtless be seen as much as the new broadcloth and lustre surfaced fabrics which are so smart.

The diminutive coat above is developed in kasha of a green shade slightly lighter than the bottle green tone. It has man-tailored lapels, and adds a feminine touch in the little shoulder cape.

A striking color contrast is furnished by the narrow black velvet edging on cape and cuffs.

YOUR JEWEL COLOR FLOWER

By Mildred Marshall

The carnelian is today's talismanic gem. The ancients believed that it brought good luck in love affairs—indeed, they claimed that at this time no lover would be successful unless he wore this stone.

Today's natal stone is the emerald, which brings assurance to those who appear in public—such as speakers, singers, etc. It also bestows on its wearer the power to foretell future events, if the ancients are to be believed.

Yellow is today's lucky hue. It brings happiness and good cheer to those who wear it.

The white rose is the lucky flower for today. It is believed to bring peace, contentment and domestic happiness.

(Copyright, McClure Syndicate.)

CURVES RETURNING.

London Restaurants Now Cater To Ladies Wishing To Grow Plump.

Now that silhouette fashions are disappearing and curves returning, London women are eating more candy, pastries and sweet food generally. There is no need to fast, as was so necessary when the slim shadow shape was popular and society dames are feasting on candies and sweets as they have not done in years.

Hotels and restaurants have been quick to note this change and have introduced a color scheme of sweet dishes which is proving highly popular. Most of these dishes have a fattening tendency and "half-starved" society women who have been following the silhouette mode for months are becoming something of gourmands in their efforts to develop the fashionable curve.

HUNT JOSEPH'S TOMB.

DURHAM, N. C., Aug. 27.—Excavations at Shechem, in Palestine, are expected to result in the finding of many archeological treasures to be added to the collection of Duke University here, which is helping to support the expedition. Shechem is the site of the tomb of Joseph's and Jacob's well.

Daily Short Story

MOTHER'S MAGAZINES

"Mother darling, honestly I don't think there's anyone in the whole world who can collect more magazines than you can. I've just been up in the loft and found barrels, boxes, trunks—everything stuffed full of old magazines."

Mrs. Crawford grinned. She had been teased during many years about what her family called her "mania" for keeping all the old journals and periodicals. "Just think how useful they would be if we wanted to start a shop. Once when I was in London I saw a shop filled with old magazines and they were all selling for six pence and three pence. Years and years old they were, too, so——"

"My word, I'd like to have ten cents for every one about this place—Mother!" she broke off as inspiration siezed her, "I could start around in the old bus and sell magazines to all the country people who never get a look at one—wouldn't that be a grand idea? It would help Dad a lot if I could make a little money so easily."

"What an idea—you mean you would drive about with a car full of magazines just like an old clothes man or——"

"Just about," laughed Enid, "only I wouldn't ring a bell all the time. I would just go about to the isolated people and I'll bet it will be a blessing to them—magazines don't go out of date as far as reading matter goes."

"It is really a good idea and we can buy father some of those new incubators he wants so badly."

"I think mother wants them as much as Dad," laughed Enid again, "and you really think you can sacrifice some of the magazines——"

"I can start right away to collect more," laughed her mother.

It was no time at all before Enid was started on her route. She had painted up the old delivery wagon that her father delivered chicks in and fitted it with shelves. Outside she had a large sign bearing the words, "The Magazine Shop."

Enid found her way to the straggling clumps of small houses in outlying districts that boasted neither shops nor brain food. It was remarkable how seemingly starved some of those country people were for something in the nature of reading matter and picture books. Enid got very close to the lives of many of her patrons and was thoroughly enjoying herself. Many times her mother came along with her and Mrs. Crawford took to bringing along a lot of fancy cushion tops and little oddments of house-cheering bags and baskets which she made in her spare time. They sold well.

The new incubators could be purchased at almost any time—so successful was the traveling shop.

But there was much more in store for them than any of them suspected—at least, until Jack Darwin rode into the scene on his bycycle.

The two women in the car did not know at first whether he was following them for flirtatious possibilities or whether he was merely trying to see if he could cover the road at the same speed as Enid.

Instead, he was trying to let them know that he wanted to see their wares. Enid drew up finally and Darwin jumped off his wheel and mopped a heated brow.

"I want something to read," he breathlessly informed them.

Swiftly observing that he was the type of person she had been selling to she said with a lovely smile, "We only have a very old magazines—nothing of a later vintage than last November."

Darwin laughed. Nine months is young for a baby, but a magazine! Still, some stories are ageless. Let's have a look."

Enid opened the doors of the van and let Darwin take his time at her neatly arranged shelves.

"I say, you have some old ones," he muttered. Then suddenly he turned, "Is there a chance in the world hat you would have any Ramblers of ten years back? If you had the one I want, well—it might mean a small fortune for all of us."

"What's it all about?" inquired Mrs. Crawford. "Yes, I had all the Ramblers once—but you see we have sold heaps of magazines—the one you want might be gone."

Darwin was quite excited by now. "I had a story in the Rambler of December, either nine or ten years ago. It has been put on the screen—without my name—well, in fact it's been stolen. My lawyers are at work. I've been a bit up against it since I have lost the only published copy I had. If——"

"If," said Enid suddenly, "you can put your bike on the top and hop in with us you can go up in the loft and have a look. It's well worth it."

A moment later the three now excited people were speeding up toward home and mother's collection of magazines.

Dusty and covered with cobwebs three hours later Enid and Jack came triumphantly down with the magazine they sought.

"If I win my case—and there's no reason why I can't—it will mean something like a fifty thousand check—they've made a super picture from this story." He was laughing and so was Enid and it was not entirely due to the finding of the story. Finding one another had much to do with it.

"Mother darling!" Enid shouted, "your passion for magazine collecting will probably be the means of giving Mr. Darwin a big success and——"

"Far greater success than anyone can for the moment suspect," said Jack Darwin and flashed a look toward Enid.

(Copyright, McClure Syndicate.)

FASHIONS

By HEDDA HOYT

(Written for the United Press.)

NEW YORK, Aug. 27.—(United Press.)— Paris high-hats us with high-crowned turbans of felt, velour and velvet which look extremely Russian in influence. These new high-crowned shapes are very chic on both young and older women, although they are inclined to give a more sophisticated air than the flapper desires.

For the flapper the Apache tam which combines the high effect with youthful lines is sponsored. One smart New York store is selling these felt tams in such colors as Chanel red, tan, bright rose red, green and black. A deep head-fitting band of felt extends deep over the forehead and this gradually molds upwards into a tam crown. The felt is pecot-edged at the base where it meets the forehead and does not turn under to meet the hat lining since the Apache model must lie flat to the forehead, without displaying any bulk. Crowns of the various millinery models are soft and may be draped or dented to suit the face of the individual.

A craze for gold and silver metallic effects will be found in the Fall gown collections. Velvet combined with gold and silver lame forms many of the newer gowns of formal type. One gown which is typical of the mode, has a soft crinkly gold lame bodice which molds the figure in semi-fitted lines until it reaches below the hips where three circular ruffles of black chiffon velvet forms the tiered skirt. The ruffles are set onto the bodice in irregular fashion thus avoiding the straight-about hip-line. Metal brocade turbans will undoubtedly be popular again for formal occasions due to the metallic influence in frocks.

Among the prominent Fall colors displayed at smart Fifth Avenue shops are Chanel red —deep wine shades, nasturtium shades ranging from golden yellows to burnt orange, bright royal blues, dull greens and black.

The Land of Pretend

By SHIRLEY RODMAN WILLIAMS

WE must be careful to distinguish a child's imaginings from untruths. Often I've heard a grown-up say: "Why, that isn't the truth." Well, perhaps it wasn't, but surely it wasn't a lie, either. It was an only-just-pretend incident. A lie is a serious thing. Imaginings are legitimate; in fact, they are to be fostered. Their only danger lies in not being understood as only pretend.

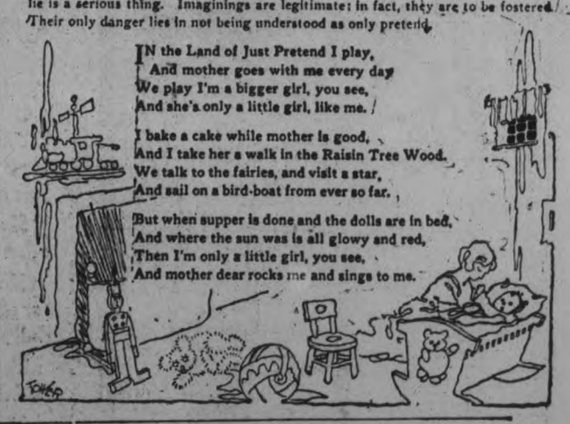

IN the Land of Just Pretend I play,
And mother goes with me every day
We play I'm a bigger girl, you see,
And she's only a little girl, like me.

I bake a cake while mother is good,
And I take her a walk in the Raisin Tree Wood.
We talk to the fairies, and visit a star,
And sail on a bird-boat from ever so far.

But when supper is done and the dolls are in bed,
And where the sun was is all glowy and red,
Then I'm only a little girl, you see,
And mother dear rocks me and sings to me.

ONCE UPON A TIME — HOW THE SEA BECAME SALT—I. — by W. J. ENRIGHT.

KING FORECASTS LARGE MAJORITY IN NEXT HOUSE

One of Largest Liberal Representations Yet Seen, He States.

ILLEGAL ACTS.

Meighen Government Had Been Refused Money By Parliament, He Says.

ANNAPOLIS, August 27 (Canadian Press).—In the oldest town in Canada, Mr. Mackenzie King last night declared that no more important issue affecting the rights of people had arisen since Confederation than the so-called constitutional question. The Government which was appealing to the country, he said, was an administration which had been discredited and defeated in the House of Commons and refused a single dollar of money by Parliament. Yet Mr. Meighen had taken $54,000,000 from the treasury by the Governor-General's warrants.

The acts of Mr. Meighen's Government, he said, were wrong and illegal. No other Conservative Prime Minister would have played fast and loose with the constitution, he said, as Mr. Meighen had done.

If the people were interested in such legislation as the Old-Age Pension Act, which had been rejected by Conservative Senators, they would see to it that the Liberal Government was returned, in order that only Liberal Senators would be appointed.

The Liberal leader spoke of "the rising tide of Liberal enthusiasm" which, he said, he had witnessed in the past fortnight.

Liberals from the West, from Ontario and from Quebec, he said, were "most anxious to join hands with friends from the Maritimes" to show that no part of Canada was nearer and dearer to the people of Canada as a whole than the Eastern provinces.

"Make no mistake about it; from the west to the east of Canada you are going to see one of the largest Liberal representations ever seen at Ottawa," said Mr. King in forecasting the election result.

LAWYER'S DEATH HALTS INQUIRIES

Mother of Mrs. McPherson Says He Had Arranged For Conversation.

LOS ANGELES, Aug. 27 (Canadian Press).—Mrs. Minnie Kennedy, mother of Aimee Semple McPherson, declares that the drowning of Russell A. McKinley, blind lawyer of Long Beach, had halted, temporarily at least, the move guided by Angelus Temple investigators to bring about the surrender of one of the evangelist's alleged kidnappers. McKinley and two companions were found drowned at Beach City yesterday, their bodies pinned beneath an overturned automobile.

Mrs. Kennedy said that the lawyer had established contact with the alleged kidnappers and had engineered a telephone conversation between Mrs. McPherson and one of the suspects. The evangelist's mother said that her daughter recognized the voice as that of one of her abductors.

FOUR EXECUTED FOR CONSPIRACY

Turkish Unionist Leaders Hanged To-day Bring Total To Seventeen.

PLOT AGAINST KEMAL.

CONSTANTINOPLE, August. 27 (Canadian Press).—Four prominent Unionist, Djavid Bey, Dr. Nazim Bey, Nilmi Bey and Nail Bey, sentenced to death yesterday by a special court on a charge of conspiring to slay Mustaph Kemal Pasha, President of Turkey, were executed at midnight in the prison yard at Angora.

To-day's executions bring the number of men hanged for an alleged conspiracy against the life of Kemal Pasha to seventeen, thirteen well-known men having been hanged at Smyrna recently.

Five other members of the committee of union and pregress have been sentenced to perpetual punishment.

The result of the trial has caused a deep impression in Turkey.

MEIGHEN READY TO RESIGN IF ACTS INVALID

Renews His Challenge To Liberals To Take Orders To Court.

AT WINNIPEG.

Would Give Up Leadership of Conservatives If Protest Upheld.

WINNIPEG, August 27. Canadian Press. — Premier Meighen last night renewed his challenge to Mr. Mackenzie King.

"Let them even yet," Mr. Meighen exclaimed in discussing whether his acting ministry constituted a legal government or not; "let them even yet challenge any act of ours as invalid because we were not legally a government. If they succeed I am prepared to resign the leadership of the Conservative party."

An order-in-council passed by the government could be challenged in the courts, Mr. Meighen said. If the government were not legally constituted, the courts would declare the order invalid.

"I owuld like," he said, "to put that challenge to them to-night."

POST'S BED BUG POISON.

Post's Bed Bug Poison is composed of carbonic acid Methyl Hydrate and Corrosive sublimate. When this preparation is used according to directions, it is sure death to bed bugs, cockroaches and insects of all descriptions. Two or three applications are all that is necessary, but as it is very poisonous this preparation should be kept out if reach of children.

Sold at Lynch's Drug Store, 168 Hunter street.

2d-27-31—2391.

LIGHT GARMENTS.

The best French designers are boasting of the light weight of their winter models. The modern dance has made heaviness the unpardonable sin in costuming.

BUSINESS CABINET FORMED IN GREECE

No Army or Navy Officers or Professional Politicians Included.

ATHENS, Aug. 27—General Condylis has formed a "business Cabinet," in which not a single naval or army ofifcer except himself has a portfolio ,and in which politicians are conspicuous by their absence.

The clash of rival ambitions had bid fair to upset the regime, so the new Dictator formed his Cabinet and issued the notifications for the new elections.

The new Foreign Minister is Periocles Argyropouios, formerly Minister to Angora, and the Minister of Finance is M. Drossopoulos, Governor of the National Bank of Greece.

FALL FAIR DATES

Barrie—Sept. 22nd-24th.
Belleville—August. 31st-Sept. 3rd.
Bobcaygeon—Oct 1st and 2nd.
Bowmanville—Sept. 21st and 22nd.
Brighton—Sept.17 th and 18th.
Brockville—August 16th-19th.
Campbellford—Sept. 30 and Oct. 1.
Colborne—Sept. 21st and 22nd.
Fenelon Falls—Sept. 27st and 28th.
Frankford—Sept. 16th and 17th.
Haliburton—Sept. 16th.
Keene—Oct. 5th and 6th.
Kingston—Sept. 14th-18th.
Lakefield—Sept. 28th and 20th.
Lindsay—Sept. 22nd-25th.
London (Western Fair—Sept. 11-18.
Madoc—Oct. 5th and 6th.
Markham—Oct. 7th-9th.
Marmora—Sept. 24th. and 25th.
Midland—Sept. 23rd-25th.
Millbrok—Sept. 30th and Oct. 1st.
Minden—Sept. 28th.
Napanee—Aug. 24th-27th.
Newmarket—Sept 27th and 28th.
Norwood—Sept. 12th and 13th.
Orillia—Sept. 16th-18th.
Orono—Sept. 16 and 17th.
Oshawa—Sept. 16-18th.
Ottawa (Central Canada)—Aug. 16-28.
Perth—Sept. 2nd and 3rd.
PETERBORO—Sept. 13th-18th.
Port Hope—Sept. 28th and 29th.
Picton—Sept. 7th-9th.
Roseneath—Oct. 14th and 15th.
Stirling—Sept. 28th and 29th.
Sturgeon Falls—Sept. 13th-15th.
Sturgeon Falls—Sept. 13th-15th.
Toronto (Canadian National Exhibition)—Aug. 28th-Sept. 11th.
Tweed——Sept. 30th and Oct. 1st.
Vankleek Hill—Sept. 15th-18th.
Warkworth—Oct. 7th and 8th.

LADY TRAPPER TELLS STORY

Miss Hallett Has Had Many Adventures in Peace River Country.

HELPS FATHER

EDMONTON, Alta., August 27.—Canadian Press. — Meeting a full-grown bull moose face to face in the mountains, when carrying a pack of 55-pounds strapped on her back, and with no protection other than an empty shot gun, hunting ducks on the Peace River in the middle of winter; camping out in the snow for three days in December weather without food, nor blankets; doing a man's work as a daily routine along her northern trap line—these are among the many novel adventures which Miss Mary B. Hallett, the only woman trapper in the Peace River country, and one of the few known to history, can describe from actual experience.

Miss Hallett claims Fort Vermilion as her home town and uses that northern outpost as a base of operations for her traplines, which lies north and east of that point about 6 days journey. She makes a trip to the "outside" each year.

Miss Hallett related on one of her visits to this district that she always accompanied her father when he went out trapping in the winter time.

"We have been at it for three years now and are still going strong. I know that it is rather unusual for a woman to spend her time in this way but I am very fond of the life and have done well at it," she said

"Dad and I always go over the line together and take pot luck on whatever comes along. Sometimes we have a hard time of it when we get caught out in the bush at night away from camp and without food or blankets. This has happened more than once, but we always manage to pull through.

"This last winter," she said, "I was only out a little more than two months, but the year before I was out all season and succeeded in making more than $800 as my share of the proceeds as well as catching a beautiful silver fox, which I gave away as a Christmas present.

"Sometimes we do have rather exciting times, Dad and I. One day last fall we were travelling through the mountainous country, packed to the very limit, and with our dogs heavily packed, when we ran into a full-grown bull moose. The only gun we carried with us an old double barrelled shot gun which we had taken along to kill rabbits for our food. It was unloaded at the time.

"We had just crossed a deep ravine when we almost ran into the moose coming up the other side. We had no time to load the gun, but stopped short in our tracks. Things looked interesting for a while. Then the moose, evidently more surprised than we were, beat a hasty retreat, and left us in peace.

"Last winter we saw a rather interesting thing when we were travelling along the ice not far from Vermillion. In several places there were air holes in the ice and in one of these we came upon a flock of ducks, several of which we managed to bag. They made a meal which was very welcome from the usual camp diet.

Miss Hallett declared that her catch last season had included a good variety of beaver, mink, marten, lynx and fox.

VOICE OF THE PEOPLE.

All letters must be signed by the writer, and must bear his address. A pen-name may be used for publication except in letters on political subjects, which must bear the writer's name for publication.

WRAPPING PAPER.

Peterboro, Aug. 25, 1926.
Editor, Examiner:

Dear Sir,—May I ask the favor of a little space. I want to protest if I may against the practice of some storekeepers of wrapping bread in newspapers. I would not mind so much if I was sure the papers were purchased at The Examiner or some other newspaper office and had not been used, but one is never sure of this.

Perhaps dear sir, you would hardly credit that the piece of paper I am enclosing was actually wrapped around a loaf purchased by my husband at a little store which, out of a desire to help, we have patronized, but I'm afraid now they will find they have lost a customer.

I am writing this letter to warn other indifferent storekeepers who may be mean enough to use the newspaper they have handled and read and perhaps given the children to play with, that they too may lose custom through their dirty practice also. I write to protect those who care to be protected from germs of disease.

Thanking you, I am,
Yours truly,
Indignant Housewife.

FROM MR. CARVETH.

Editor:
Dear sir:

If Mr. Peck did not vote against the Budget why is he opposing the King Government? That is what all the people out our way want to know.

JOHN CARVETH,
Buckhorn.

FROM MR. GORDON.

The Editor, The Examiner:
Dear Sir:

I understand that Mr. Peck produced a letter last night from Mr. Beauchesne, the Clerk of the House of Commons. Mr. Peck had already said that he could not get a letter from Mr. Beauchesne, and neither could I. I got a letter showing that Mr. Peck, when he said that he did not vote against the Robb Budget had made a statement that was untrue. I repeated to the audience on every occasion that the Robb Budget was the Ways and Means Resolution, and was a motion which must first be passed before the change of taxation proposed by the Government could be made.

Mr. Peck, deliberately over his signature, said that he did not vote against that Resolution, which if defeated would have prevented the reduction to penny postage, reducing income taxation, removal of the stamp tax on checks and the reduction of automobile duties.

As I said before, if Mr. Peck's vote had succeeded in defeating the Budget Resolution, Peterborough people would have been taxed $100,000.00 per year more than they now are taxed.

Those statements that I made are true, and Mr. Peck's statement that he did not vote against the Budget Resolution, which was the Ways and Means Resolution, was untrue then and his statement is untrue now, and no one needs to go beyond an authority like Mr. J. H. Burnham.

I will give $500 to the Children's Aid Society and I will give $500.00 more to St. Vincent's Orphanage if Mr. Peck can get a letter from the Clerk of the House of Commons or the Deputy Clerk, saying that he did not vote against the Ways and Means Resolution as shown in the May 18th, 1926, Hansard, which has been described for generations as the Budget in the British Parliament as well as the Canadian Parliament.

Mr. Peck voted twice—once in favor of Dr. Manion's milk-and-water amendment, which he calls a "sly" vote, but which is more properly described as a "slick" vote, and his second vote, whereby he tried to increase the taxation of the City of Peterborough $100,000.00 a year, is contained on page 323 of the Votes and Proceedings of the House of Commons, which are the official records of the House.

Yours faithfully,
G. N. GORDON.

HOLDS MEIGHEN RESPONSIBLE

Lapointe Blames Premier For Statements Made By Doucet.

TOURING ONTARIO.

BRANTFORD, Aug. 27 (Canadian Press)—Declaring that he did not hold Mr. Doucet responsible for his statement concerning the launch "Margaret," but rather Premier Arthur Meighen, who had been on the platform when Mr. Doucet's statement was made, Hon. Ernest Lapointe, former Minister of Justice, opened his Ontario tour last evening.

He spoke in the armories in the interests of W. Ross Macdonald, Liberal candidate in Brantford, and T. Scott Davidson, Liberal Progressive candidate in Brant. He was accompanied by Hon. J. A. Robb, Senator A. C. Hardy, and Senator Archie McCoig, all of whom spoke briefly.

Stating that the important issues of the campaign were those which the citizens themselves decided, rM. Lapointe recalled that the Liberal administration after the last general election had been called a "rump" government. But it was not a shadow government, he said, with but one minister sworn in. And the "rump" government, he said, defeated the "shadow" government three times.

ADVISORY COUNCIL TO HELP PODESTAS

Old Papal State Institution Is Being Revived in Italy.

ROME, Aug. 27 (Canadian Press)—The Roman Consulta or Advisory Council, which aided the Popes in the Government of Rome until the loss of the temporal power in 1870, will be revived as part of the administrative machinery in all cities and town of Italy by the impending decress abolishing all municipal elections. This decree, semi-official circles say, will be approved by the Cabinet on August 30.

The function of the "Consulta" will be purely advisory, all executive power being vested in a "Podesta" who will combine the powers of a Mayor, a local Junta and a Communal Council.

The Podestas will be named by royal decree for five years without any restrictions on reappointment qualifications demanded as to education and experience, will vary according to the size of the town, large, medium or small.

"Let the Clark Kitchens help you."

CLARK'S TOMATO KETCHUP

Improves the taste of fish or meat. A most wholesome, inexpensive relish—

Made by the makers of the celebrated CLARK'S PORK & BEANS

W. CLARK Limited, Montreal
Establishments at Montreal, P.Q. St. Remi, P.Q. & Harrow, Ont.
24-26

YOUNG MAN DIES TRYING TO SAVE DROWNING GIRL

Rescue Party in Boat Gets Girl, But Youth Sinks From Sight.

HEART TROUBLE.

Body Quickly Recovered, But Life Extinct—At Lake Rousseau.

TORONTO, Aug. 27.—W. B. McDonald, formerly of Toronto, and more recently employed as cashier in the Saskatoon branch of the Manufacturers' Life Insurance Company, was drowned near the Windermere House, Lake Rosseau, on Wednesday evening in a plucky attempt to save a nursemaid who had got beyond her depth. Mr. McDonald disappeared from sight before occupants of a boat who managed to pull the girl from the water could reach his side. Although his body was recovered a few minutes afterwards, life was extinct. Death was attributed at the time to heart trouble.

Decedent had been in bathing and was standing on the shore, when he either heard cries from the nursemaid or observed her frantic signals for aid. In any event, he immediately went to her assistance. The girl grappled with him and he was unable to make any headway.

Attracted by the shouts of observers of the struggle, a boat manned by several men put out for the tiring pair.

Girl Clings to Gunwale.

As it reached the spot, the girl managed to fasten her fingers on the gunwale and to cling there until drawn to safety. Meanwhile, Mr. McDonald—strength sapped in the struggle—had vanished from sight. None of the men about could swim, it is understood, and not until the hotel physician appeared on the scene was the body recovered. The physician dived repeatedly until he brought the decedent to the surface and shore, where he practiced resuscitation, but to no avail.

Mother an Eye-Witness.

An added sad feature of the drowning was that Mr. McDonald's mother, with whom he was spending his vacation at the Windermere House, was an eye-witness. At the time her son went to the girl's rescue she was seated on one of the docks at the resort. She saw him endeavor to pilot the girl to safety, but was not aware of his identity until he began to struggle for his own life. Two sisters of the decedent, Miss Lilian and Miss Jeannette McDonald, who, with the mother and another brother, Dr. J. L. McDonald of the Sick Children's Hospital, reside at 6 Edgewood Crescent, Toronto, were also stopping at the Windermere House at the time, but were not on the scene of the fatality

Decedent was only a fair swimmer, it is said. Although believed to have been in the best of health, the overexertion attendant upon his efforts to save the girl proved, it is generally conceded, too much for his heart. He was 25 years of age, and was well known in Saskatoon and Toronto. In Saskatoon he lived at the Y.M.C.A., and attended Knox Church.

SKINNY MEN RUN DOWN MEN NERVOUS MEN

Don't Miss This.

You're behind the times if you don't know that Cod Liver Extract is one of the greatest flesh producers in the world.

Because it contains more vitalizing vitamines than any food you can get.

You'll be glad to know that McCoy's Cod Liver Extract Tablets come in sugar coated form now, so if you really want to put 10 to 20 pounds of solid healthy flesh on your bones and feel well and strong and have a complexion that people will admire ask McDermid & Jury, Bond's Drug Store or any druggist for a box of McCoy's Cod Liver Extract Tablets.

Only 60 cents for 60 tablets and if you don't gain five pounds in 30 days your druggist is authorized to hand you back the money paid for them.

It isn't anything unusual for a person to gain 10 pounds in 30 days, and for old people with feebleness overtaking them they work wonders.

Left Guelph Institution Is Picked Up At Kingston

KINGSTON, Ont., Aug. 27.—Found wandering along the roadway near Eastview, just after dark a middle aged man was picked up by highway traffic officer Percy Dowsley, and brought to the police station, when it was found that the man's name was Donnelly, and that he had been in an institution at Guelph, but had wandered away, and was in the act of making his way to his former home in Ottawa, when rounded up.

HALF MILLION TOURISTS.

TORONTO, Ont., Aug. 27. — During the month of June 546,930 tourists entered Canada at Niagara Falls, Ont., according to the Inspector of Immigration.

Are they white?

She knows that the clothes are clean, but are they white? It is this perfect whiteness which is so desirable. To ensure that linen is a good colour and amongst the whitest of things, use

RECKITT'S BLUE

For pure white linen

363

ELECTRIC BULBS 60, 40 or 25 Watt Bulbs **4 for 95c**

75 Watt	55c	150 Watt	85c
100 Watt	65c	200 Watt	$1.15

Frosted Bulbs

25 Watt	40c	100 Watt	70c
40 Watt	50c	150 Watt	90c

All Guaranteed

DAWSON & JOHNSTON

Phone 2123 • Corner George and McDonnel

PRESERVING TIME!

We carry a complete line of Enamelled and Aluminum Kettles, Strainers, Ladles, Spoons and other Preserving Supplies.

BROWN'S HARDWARE

We Deliver. 171 SIMCOE STREET Phone 532.
Just around the corner from George street

HELP YOURSELF TO HEALTH

W. K. Kellogg

Only Kellogg's has such flavor

CRUNCHY-CRISP flakes of golden corn! How good they taste with rich milk or cream! Served with juicy, ripe fruit.

Kellogg's are the original, genuine corn flakes. No others bring such delightful crisp-toasted goodness!

Kellogg's are corn flakes as they ought to be. Never tough-thick or leathery. More than 10,000,000 people daily insist on them.

Try Kellogg's for lunch. Order them at the cafeteria. A delicious treat any time of the day.

Have them for the kiddies' evening meal. Light and easy to digest.

Sold by all grocers. Served at all hotels and restaurants.

Oven-fresh ALWAYS
Kellogg's patented inner-sealed waxtite wrapper preserves the flavor and keeps the flakes toasty-crisp. This is an exclusive Kellogg feature.

Kellogg's CORN FLAKES

Imitations cannot bring you such wonder-flavor—such crisp, crunchy flakes. The genuine corn flakes have the signature of the originator on the package.

THE SPIRIT OF NEIGHBORLINESS

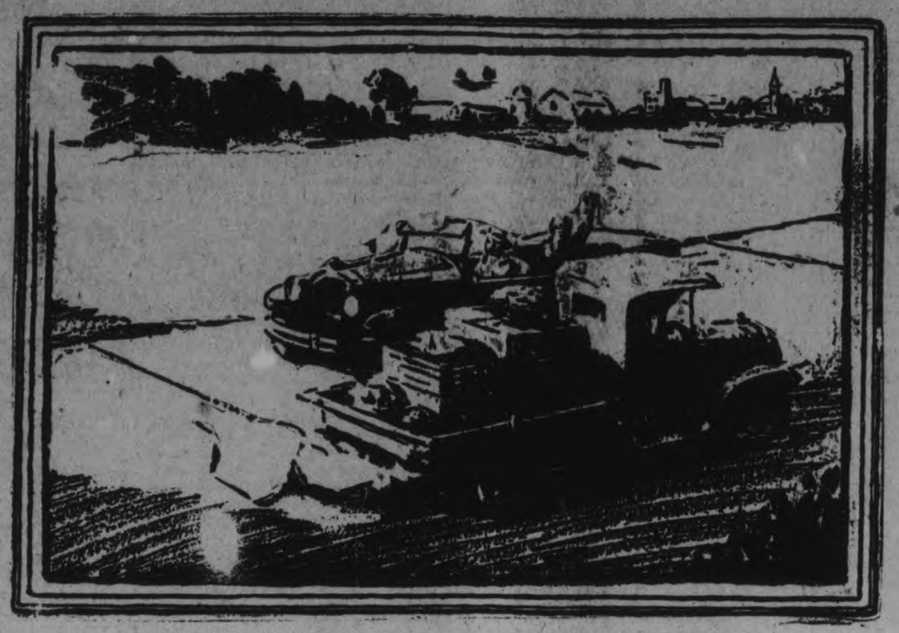

Another Little Message

About that cup of Sugar

RECENTLY we suggested that the essentials of the true spirit of neighborliness were exemplified in the borrowing of a cup of sugar.

Over the back-yard fence is a short cut indeed, to neighborliness. Miles so often are the fences that divide the comman ground of mutual understanding and good will. The less the distance, the lower the fence.

□ □ □ □

That's one reason why we've always worked so earnestly and faithfully for better roads. The road that brings you nearer to us is the same broad highway that brings us nearer to you. Literally and figuratively it increases efficiency in the delivery of the goods. Another essential to the true spirit of neighborliness.

You'll find the same spirit at this end of the road—in our stores and places of business. Courtesy, desire to please, eagerness to rectify error, sincerity in quality, fairness in price—these are the elements of neighborly dealing which we are constantly striving to improve.

Just call across the fence. We're neighbors you know.

By Courtesy of The Examiner
In the Interest of Peterborough's Growth.

Maple Leafs Take Double-header From Grizzles at Toronto

TEX RICKARD CLEARS DEMPSEY OF ALL FEAR CHARGES AGAINST FIGHTING COLORED CHALLENGER

Has Own Reasons for Not Staging Dempsey-Wills Bout.

ISSUES FACTS

Considers Tunney is the Tougher Opponent of the Two.

NEW YORK, Aug. 27.—Tex Rickard for the first time explained the real reasons why he never has made a serious effort to put on a heavyweight championship match between Jack Dempsey and Harry Wills. He also defended Dempsey against the charge that he has been avoiding the colored challenger through fear.

Rickard, in a formal statement said: "It has so frequently been stated that Dempsey is afraid of Wills that I feel it is due to the champion that I make a plain statement of facts, refute some statements which have been both inaccurate and venomons, and give the public the opportunity to reach an unbiased judgment.

"My experience with the Jeffries-Johnson bout long ago convinced me that a Dempsey-Wills match would not be a good thing for boxing. As I became better acquainted with the game and talked with persons of influence, I saw no reason to change this opinion. I have made more negro champions and promoted more mixed bouts than any other man in the country, but I did not think it wise to hold this particular match.

Everything Ready.

"Nevertheless, in September, 1924, I prepared to hold it, with the ready consent of Dempsey, and even went so far as to have tickets printed. A few of those tickets are still in existence. That the bout was never held was no fault of the contestants or of mine.

"If I had needed anything beyond my own conviction that the holding of this match was not practicable, that experience would have settled the matter.

"Finally, I decided to match Dempsey with Tunney, whom I considered and still consider his most dangerous opponent. In March of this year I wired Dempsey, saying I wanted him to box Tunney. His telegram in reply read:

Asked for Wills.

"'Why not Wills?'

"When I went to Fort Worth to meet him he asked me the same question, but I told him that for business reasons I did not wish to promote a Wills bout, and that I did not believe it could be held.

"Dempsey had given me sole power to represent him before the New York Boxing Commission. That mean tthat I was empowered to go before the commission and agree that Dempsey would box any opponent I named. I had already agreed to give Tunney the match, but if I had switched to Wills, Dempsey not only would have been willing, but would have been more pleased. I believed Tunney the tougher opponent and thought he would make the better battle.

Clears Champion.

"I make this statement as a mere matter of justice to one of the greatest of heavyweight champions. To say that Dempsey fears Wills is a joke. He considers him a clean-living, estimable citizen, but a second-rate fighter."

Rickard added that he didn't issue the statement to ballyhoo the fight. "It doesn't need any advertising," he said. "We already have orders for a million dollars' worth of tickets."

Jack Kearns, in an interview yesterday, charged that he had tried three times to get Dempsey into the ring with Wills and that the champion backed out each time.

STANDING OF LEAGUES

INTERNATIONAL LEAGUE.

	Won.	Lost.	P.C.
Toronto	89	49	.645
Baltimore	82	54	.603
Newark	81	56	.591
Buffalo	79	59	.572
Rochester	68	70	.493
Jersey City	60	74	.448
Syracuse	54	80	.403
Reading	30	101	.229

AMERICAN LEAGUE.

	Won.	Lost.	P.C.
Pittsburgh	68	49	.581
St. Louis	71	52	.577
Cincinnati	71	52	.577
Chicago	65	57	.533
New York	59	61	.492
Brooklyn	59	67	.468
Boston	48	73	.396
Philadelphia	44	74	.373

NATIONAL LEAGUE.

	Won.	Lost.	P.C.
New York	77	46	.626
Cleveland	68	55	.553
Philadelphia	69	56	.552
Detroit	65	57	.533
Washington	62	59	.512
Chicago	60	63	.488
St. Louis	51	74	.408
Boston	42	84	.333

SENATORS WIN TWO GAME LEAD OVER WHITE SOX

Winning Run in Second Was Brought in By a Walk.

ST. LOUIS LOST

Al. Simmons' Homer Wins First Game for the Athletics.

NEW YORK, Aug. 27.—(Canadian Press).—Walter Johnson and Stanley Coveleskie, Washington's pitching veterans, each doled out four hits to Chicago yesterday and the Senators won a double header 9 to 3 and 1 to 0, the second game going ten innings. The winning run of the second contest was forced in by a walk after McNeely's single, an error by Mooreheart and an intentional pass to Goslin had filled the bases.

The Philadelphia Athletics played 23 innings of baseball and won a double header of extra inning games from St. Louis, the first 8 to 6 in 11 inings and the second 4 to 3, in twelve innings.

Al. Simmons' 17th home run of the season, in the eleventh with Hale on third, won the first game, while in the second game, in the twelfth inning he singled, stole second and came home on Hauser's single.

Cleveland at Boston postponed account wet grounds.

PIRATES KNOCK THREE PITCHERS FROM THE BOX

Winning Game From New York Giants by Score 15-7.

COLLECTS SIX HITS

Cardinals Now Tied With Cincinnati in League Standing.

NEW YORK, Aug. 27.—(Canadian Press).)—The Pittsburgh Pirates hammered three New York twirlers yesterday for 21 hits, winning the game 15 to 7, and moved themselves back into the leadership of the National League. Waner collected six hits in as many times at bat. Philadelphia trimmed the St. Louis Cardinals 3 to 2, and put them in a second place tie with Cincinnati, when that team defeated the Brooklyn Dodgers by a 3 to 1 score. Manager Robinson of the Brooklyn team announced that "Moose" Claybaugh, home run king of the Bushes would report for duty with the team Sunday. Thus far Claybaugh has made 62 circuit drives.

Guy Bush won his sixth consecutive victory when Chicago ran its string of straight victories to five beating the Boston Braves 3 to 1 in the first game of the series.

OUTFLIES MEN

Woman Aviator Wins in Race Againset Field of Seven Men.

SHELBURN-IN-ELMET, England, Aug. 27.—Mrs. Sophie Elliott Lynn, Britain's pioneer woman aviator, has won her first air race.

Against a field of seven men flyers including Sir John Rhodes, in a race of private aeroplane owners, at the air pageant held by the Yorkshire Aeroplane club Mrs. Lynn won easily. Encouraged by her success, Mrs. Lynn may enter next season for the King's cup race around England which is the big aeroplane event of the year.

TORONTO WINS TWO FULL GAMES FROM NEWARK

Canucks Now Hold Six-Game Advantage in the League.

CAME FROM BEHIND

Baltimore Orioles Drop Double-header to the Stars at Syracuse.

NEW YORK, Aug. 27.—(Canadian Press).—The galloping Maple Leafs from Toronto increased their lead at the top of the International League by two full games yesterday. The Canadians were at home to Nowark and annexed both ends of a double header, 3 to 2 and 3 to 1. Meanwhile their closest rivals, the Baltimore Orioles, dropped a double header to the Stars at Syracuse. The scores were 6-4, and 8 to 0. The Canucks now hold a six-game advantage at the top of the standing. Toronto had to come from behind in both games, and in winning the second game, downed the ace of the visiting twirling staff, Al. Mamaux. Sorrell held the Bears to two hits in the second game.

Miller and Frankhouse were the winning Syracuse moundsmen in the Stars' double victory over the long-time champions. Both twirlers were backed by splendid hitting which a flock of Baltimore pitchers were unable to halt.

Rochester took two games from Reading, the first 2 to 1, and the nightcap, 2 to 1. Buffalo defeated Jersey City 6 to 3, in the opener of a scheduled double bill but the second game ended at 4-all. the fixture being called at the end of the ninth owing to darkness.

Baseball Scores

International League

Newark .. .. ..101 000 000—2 12 0
Toronto .. ....011 001 00x—3 10 1
Chesterfield, Decatur and Schulte; Carroll, Hubbell, Satterfield and O'Neill.

2nd game—
Newark .. ..000 100 0—1 2 0
Toronto .. ..000 003 x—3 7 1
Mammaux and Wilson; Sorrell and O'Neill.

Jersey City .. ..001 200 000—3 6 1
Buffalo .. .. ..004 010 10x—6 15 3
Parks and Daly; Leverenz and Lake.

2nd game—
Jersey City .. ..201 000 100—4 11 6
Buffalo .. .. ..200 001 100—4 10 0
Cantrell and Cobb; Karp, Brice, Auer, Ferguson and Barnes.

Baltimore .. . ..002 002 000—4 9 0
Syracuse .... ..200 004 00x—6 11 3
Earnshaw, Foreman, Henderson, Jackson and Freitag; Miller and Niebergall, Morrow.

2nd game—
Baltimore .. .. ..000 000 0—0 6 0
Syracuse .. ..203 030 x—8 10 0
Jackson, Henderson, Sherwood and McKee; Frankhouse and Morrow.

Reading .. .. ..000 000 000—0 6 2
Rochester .. ..001 030 10x—5 13 2
Shea and Lynn; McLaughlin and McAvoy.

2nd game—
Reading .. ..001 000 0—1 6 2
Rochester .. .. .000 002 x—2 11 1
Marquis and Lynn; Lee, Moore and Head.

National League

New York .. ..100 005 010—7 13 3
Pittsbrugh .. 503 004 30x—15 21 1
Fitzsimmons, Ring, Porter and Snyder; Meadows and Gooch.

Brooklyn .. .. ..100 000 000—1 5 0
Cincinnati .. ....001 000 02x—3 6 1
Vance and Deberry; May and Picinich.

Boston .. .. ..000 010 000—1 8 0
Chicago .. .. ..011 001 00x—3 10 1
Wertz and Taylor; Bush and Hartnett.

Philadelphia . ..100 010 010—3 8 0
St. Louis .. ....000 001 100—2 13 1
Dean and Wilson; Maines and O'Farrell.

American League

St. Louis .. .000 005 001 00—6 10 2
Philadelphia 104 100 000 02—8 13 4
Vangilder, Ballou and Schang; Grove, Quinn and Cochrane.

2nd game—
St. Louis .. 000 000 210 000—3 8 0
Philadelphia 000 010 011 001—4 11 0
Tachary, Wingard and Hargrave; Rommell and Perkins.

Chicago .. .. ..000 020 001—3 4 3
Washington .. .120 011 31x—9 14 0
Faber, Thurston and Schalk, Crouse; Johnson and Ruel.

2nd game—
Chicago .. .. ..000 000 000 0—0 4 3
Washington ...000 000 000 1—1 6 0
Lyons and Grabowski; Coveleskie and Tate.

Cleveland at Boston postponed account of rain.

FOUNDS MUSEUM

Wagner Souvenirs Are Being Collected by Enthusiastic Admirer.

BAYREUTH, Bavaria, Aug. 27.—Thanks to the munificence of Frau Helene von Wallem, an enthusiastic admirer of Richard Wagner and his work, a new an interesting museum is about to be founded at Bayreuth. She has presented the town with her valuable "Richard Wagner Collection", comprising a vast number of rare Wagner souvenirs which she assiduously collected in the course of many years in private and professional circles.

The recent spurt of the Omaha team has furnished one of the season's sensations in the Western League pennant chase.

For the Week End

Wilson's

BACHELOR CIGAR

There's no finer cigar than Bachelor,—no finer week end package than the Bachelor Pocket Packs of 5 or 10.

10c

113

FOOTBALL NOW HOLDS INTEREST OF OLD COUNTRY

Will Open With Eighty-Eight Clubs in Three Divisions.

ON SATURDAY

Changes in Teams Being Well and Thoroughly Canvassed.

LONDON, Aug. 27.—(Canadian Press.) — With the end of the cricket season now in sight and a summer of excellent sport rapidly drawing to a close, interest in the old country is being directed towards the opening of the football year. On Saturday next the great winter sport will begin another season and the eighty-eight clubs in the three divisions are all set for the start. The customary crop of speculations is being raised and the changes of the various teams are being well and thoroughly canvassed.

The compositionof the First Division of the English League presents the curious feature of almost one-third of the teams—seven, to be exact — being from one county, Lancashire. These are Blackburn Rovers, Burnley, Bury, Manchester United, Bolton Wanderers, Everton and Liverpool. The Midland counties claim five clubs in Aston Villa, Leicester City, West Bromwich Albion, Birmingham and Derby county. Yorkshire with four comes next. These are Huddersfield Town, Leeds United and two Sheffield teams. The United and The Wednesday, Newcaste United and Sunderland represent the north of England, while Cardiff City is the only representative from Wales.

The hopes of the Metropolitan area rest in Arsenal, Tottenham Hotspur and West Ham United. It is thus noted that the south of England is totally without representation in the first string.

By a strange combination of circumstances, all the London clubs are at home on Saturday, the Arsenal opening the season at Highbury with Derby County, the newcomers to the First Division. The Spurs acting as hosts at Whitehart Lane to Everton, and West Ham receiving Leicester City at Upton Park. Arsenal finished second to Hudderfield Town in the League championship last season and it is believed that they will for the most part field the same eleven this year that brought them so close to the honors. Their opponents, Derby County, who came up from the second string with The Wednesday, will likely prove a formidable opposition and an excellent game is anticipated.

Huddersfield Town, the League champions, open their season away from home, travelling to Bury, an aggregation that wound up in fourth place, while Sunderland, who were third in the League race, go to the Midlands where they will engage West Bromwich.

The other scheduled encounters are:

Blackburn Rovers at Birmingham; Cardiff City at Burnley; Bolton Wanderers at Leeds; Manchester United at Liverpool; Aston Villa at Newcastle; and Sheffield United at The Wednesday.

In the Second Division, particular interest will be invested in the game at Barnsley where Grimsby Town, who were promoted from the third string, will furnish the opposition. At the same time the game at Swansea where the home team, who were advanced last season, meet Reading, the other newcomers, will produce some of the old rivalry of two years ago when Swansea Town and Reading were both battling for promotion from the Third Division. The demoted teams, Notts County and Manchester City, meet South Shields and Fulham respectively.

Other engagements are:

Port Vale at Bradford City; Middlesborough at Chelsea; Oldham at Darlington; Wolverhampton at Hull; Blackpool at Notts Forest; Southampton at Portsmouth, and Clapton Orient at Preston.

HOLLOWAY SOCCER CUP TO-MORROW

Masseys Vs. Thistle at Nicholls Oval—Kick-off at 3 O'clock.

After many weeks of non-playing in local circles, the Masseys, the Phelan cup holders, will meet the league leaders, the Thistle, in the semi-final of the Mayor Holloway Soccer Trophy, which was presented by him in the early part of the season so as to be competed for under the title of the Injured Players' Benefit Fund. The object of this asset is to create a surplus to meet any liability that may be incurred during the playing season through any participant being unfortunate in accident. It is up to the soccer fan to help this worthy object when the collectors pay them a visit.

This is the first year of the Holloway cup and both elevens are anxious to be the first team to have their name engraved upon it.

J. C. Russell is the ruling official with the whistle and neutral linesmen are T. Stewart and William Anderson. Kick-off is at three o'clock, at Nicholls' Oval.

ANNUAL PICNIC AT CROW LAKE

Large Crowd Attend United Church Sunday School Event.

MARMORA, Aug. 27.—The annual picnic of the United church Sunday school was held on the Booster Club Park, Crowe Lake, on Wednesday afternoon and proved one of the most enjoyable ever held. The lovely weather tempted a good percentage of scholars, teachers, parents and friends to participate in the event. Preceding the excellent programme of sports, a soft ball game among the boys resulted in Jack McInroy's team by 28 to 9. All the races were well contested, resulting as follows:

Boys under 10—First, Frank Wilks; second, Melbourne Hinds.

Boys, under 15—First, George Kennedy; second Earl Nayler.

Girls, under 10—First, Marion Flynn; second, Ruby Riley.

Girls, under 15—First, Ida Clare; second, Mina Hynes.

Boys' three-legged race—First, W. Linton and G. Sabine; second, J. McInroy and G. Kennedy.

Girls' three-legged race—First, Elizabeth Gladney and Marguerite Hickey; second, Ida Clare and Bessie Wilkes.

Wheelbarrow race—First, George Kennedy and Wesley Clare; second, W. Linton and L. McInroy.

Ladies' race—First, Florence Clare; second, Mary Leader.

Men's race—First, Dougald Sanderson; second, Jack Grant.

Sack race—First, Dougald Sanderson; second, George Kennedy.

Peanut race, married ladies—First, Mrs. J. Dale; second, Mrs. F. Loveless.

Peanut race, single ladies—First, Dorothy Keyes; second, Florence Clare.

Boot and stocking race—First, Marguerite Hickey; second, Elizabeth Gladney.

Ball throwing, married ladies—First, Mrs. A. Wells; second, Mrs. L. Phillips.

Teachers and officers race—First, Jack Grant; second, Donald Marrett.

Running broad jump—First, Dougald Sanderson; second, Jack Grant.

Standing broad jump—First, Dougald Sanderson; second, Jack Grant.

Bun eating contest—First, Vernon Kilpatrick; econd, Will Rogers.

Kim's game—First, Jack McInroy; second, Herbert Rogers.

Tug of war—Dougald Sanderson's team vs Donald Marrett's team. Won by the latter.

Through the generosity of Sunday school officers and friends, ice cream was liberally dished out at the hour of refreshment.

The new stadium of Virginia Polytechnic Institute is to be dedicated October 23, on which date the V. P. I. eleven will play University of Virginia.

That falconry, or the art of hunting with a hawk, is one of the oldest pastimes, is attested by records of its existence in China as far back as 400 B. C.

SCIENTIST MAKES FLATTEST THING KNOWN ON EARTH

Feat of 70-Year-Old Optical Instrument Maker at Washington.

THREE MONTHS' WORK

Result Was Surface Surpassing Most Exacting Demands.

By ISRAEL KLEIN.

The flattest surface on earth has been produced by John Clacey, 70-year-old optical instrument maker at the U. S. Bureau of Standards in Washington.

"Flatness" is only relative. True, ideal flatness is practically unobtainable. But when a surface has been obtained that is less than a five-millionth of an inch out of the true plane, there's little room for quibbling.

This is the achievement of Clacey. With the ultimate of patience and care, he has polished three discs of silica glass, or fused quartz, until they represent the closest to flatness that has ever been attained. In fact, these discs, less than a foot in diameter, are so flat that if they were magnified to reach between Washington and Chicago—1,000 miles—and their surfaces magnified in proportion, no point on any surface would be out of the ideal plane by as much as one inch!

Three Months!

Heretofore, the standard of flatness, or planeness, has been a disc of common glass, which would vary with the temperature. Since quartz is much less responsive to heat, it was decided to make a standard of planeness out of this form of glass.

For three and a half months, Clacey polished the three discs originally bought in the rough, until he got them to the standard required. All this time he worked over a circular pedestal on which he swept each disc in varying circles and loops so as to polish it evenly and surely. It required considerable exertion, since each disc weighed 13 pounds and the hard pitch on which he polished it exerted a pull against his movements.

But he kept on, first polishing the discs against one another, with only a fine rouge and water between them, then finishing the process by the more delicate operation on the pitch-topped pedestal. This pitch had to be of a definite hardness and temperature, which only the keen sensitivity of the practiced veteran could discern.

Infinite Care.

This polishing process had to be exact, so exact as to satisfy measurements in the millionths of an inch.

For this operation, therefore, Clacey was slow and precise. He had to judge even the length of stroke to use, when and to what extent it should be oval, when it should be circular and how much the disc should be rotated at the same time.

He had to know how much pressure, if any, he should apply in addition to the weight of the disc and when to stop, to allow both disc and the pitch to return to normal temperature. He had to know exactly when the pitch became too hard or too soft and when it needed reforming.

And he had to know almost to a certainty how much polishing was necessary to remove a given thickness of the quartz.

Finished, he found his surfaces so flat that they surpassed the demands of even the most exacting instrument known for testing the flatness of objects.

Hattiesburg is merrily blazing its way to the Cotton States League pennant.

After batting safely in 25 straight games, Lester Bell of the St. Louis Cardinals went to bat 21 times without making a hit.

The penetration of electric service into the Polar region aided both Amundsen and Byrd in their recent successful attempts to fly over the North Pole. Electric light furnished at King's Bay, Spitzbergen, enabled the crews of aids to erect the Amundsen hangar for the Norge (pronounced in two syllables with a hard g) and helped Byrd's men handle materials about that intrepid flyer's base.

Cressman's Men's Shop

Silk and Wool Sweater Coats

$1.95

Silk and Wool Sweaters without collars, five buttons and coat sleeve buttons. The colors are brown, blue, grey and beige. Sizes 34 to 44.

Men's Caps $1.95

In order to make room for the new Fall Caps arriving soon, we are offering any Cap in the Store at a special price. All the newest patterns in tweeds and worsteds. Sizes 6⅜ to 7⅜.

Men's Pyjamas $1.95 Suit

Men's Broadcloth Shirts in a standard full length make, percale. Colors are mauve and tan in the naincheck and blue, grey and tan in the percale. Sizes 36 to 44. Regular prices are up to $2.75.

White English Broadcloth Shirts $1.50

Men's Broadcloth Shirts n a standard full length make. five-button box centres and with double cuff and extra button. Sizes 14 to 16½.

Athletic Underwear $1.45

Men's fine quality Athletic Underwear in mercerized and extra fine percale. This is the "Forsyth" Brand and the regular price was $2.00.

Men's Fine Quality Hose

VALUES TO $1.50

75c Pair

The biggest Sale of the year of Men's Hose. A genuine Sale of values up to $1.50 pair. These include all the lightweight Hose that sold at higher prices. All colors and combination stripes and checks. Sizes 10 to 11½.

Men's Tweed Knickers $5.50

A final clearance of all lines of Men's Tweed Knickers. A wide assortment of patterns to choose from, and every garment has the Crown patent fastener at knee. Values to $7.50 a pair. Sizes 31 to 42.

Men's Suits

VALUES TO $30.00

$15

The ranges are odd, but the sizes come in all the styles and colors. There are browns, greys and heathers. Sport and English two and three-button models.

SATURDAY—CRESSMAN'S MEN'S SHOP

MORE and BETTER

BEER

1½c A GLASS

You can make at home a BEER equal in strength, aroma and flavor to the BEST BEER EVER BREWED, with

RITE-GOOD

Malt Extract and Hops

Easy to make—no trouble—no mess-no special apparatus

From your grocer or sent direct postpaid, by

St. Lawrence Preserving Co., Reg'd QUEBEC

Ontario Representatives E. B. NETTELFIELD & CO. 35 Colborne Street TORONTO

Package to make 25 pints $1.00

Package to make 50 pints $1.75

With recipe booklet and Crown Corks free.

57

CAPITOL

NOW PLAYING

can make you laugh in more ways in one minute than there are ants in an ant-hill. He gets under way and you smile and then you find yourself surrounded on all sides by wild, merry laughter. Well the picture gets funnier and funnier, and just when you're wondering what can happen next, it happens.

SOFTBALL GAME FOR TO-MORROW

Firemen Will Meet All-Star Team From Other League Clubs.

AT RIVERSIDE.

The fans of this city are going to be able to see a softball game tomorrow afternoon at Riverside Park when the Firemen play the All Stars of the city. The Firemen ran away with the post season series and have tucked the first game of the Eastern Ontario softball finals under their belt. The All Stars are determined to set the Firemen back a cog or two so as to show them that they are not able to take everything and also to pay them up for some of the defeats that the Firemen administered them in the season that has just come to a close. The game is scheduled to start at 3.00 o'clock and Chief Gimblett promises to have a real line up. On Monday the Firemen go to Kingston to play the second game of the O.A.S.A. series.

LINDSAY HERE THIS EVENING

First Round O.B.A.A. Contest With Crescents at Exhibition Park.

Lindsay's O.B.A.A. Intermediate entry will be here this evening for a first round contest with Crescents, winners of the East Peterborough League. The visitors have several veterans including Starr, their first-string pitcher, and Bill Richman, on the line-up, and won their home series with comparative ease.

While the game is scheduled at 4.30 o'clock at Exihibtion Park, it is quite probable that the fans who get to the grounds at five o'clock will see all of the game. Nine innings will be played.

Crescents are in great condition for the tussle. They have just emerged from a three-game series with the Cogs, and Casey Masterson has had enough rest to warrant one of his best pitching performances.

WINDSOR TRACK ATTENDANCE LOW

May Be No Racing At All Next Year, Says General Manager.

WINDSOR, August 27. — The crowds are getting smaller each meeting at Windsor race track, according to track officials, who said yesterday that all next year's racing may be cancelled.

Half empty grand stands—a scattered thousand or so fans in betting sheds underneath, 500 habitues strolling around the grounds in front of stands, half as many more in paddock and lunch rooms — this was Kenilworth Park Track yesterday afternoon. Less than 2,500 paid admissions were counted by the management.

At the same track a few years ago more than 30,000 passed through the gates one afternoon to see horses run.

Only 1,500 There Monday.

Monday's total attendance did not exceed 1,500, many of them professional race followers, who go from track to track during the season. These figures were given by officials of the track.

"Is the public losing interest in racing? Have the tens of thousands of frequenters come to the conclusion that they cannot beat the game, or how do you account for the tremendous falling off in attendance in a few years?" Abe Orpen, secretary and general manager of the Kenilworth Park track was asked as he sat in his office and watched patrons trickle slowly through gates.

"How many people do you suppose are here?" he asked in reply. "Probably 3,000 or 4,000."

"Well, there are not more than 2,500. That is an outside estimate, isn't it?" He questioned one of the gate officials who came along.

"I cannot tell you the reason," he said, "but a number of reasons probably enter into it."

"There isn't the interest in racing there was a few years ago. Year by year our receipts are less. The Government tax is to blame to some extent; the immigration problem accounts for some thousands more. We are losing money every day we keep the track in operation."

Pari-Mutuels Deserted.

The Government demands a tax of $7,500 a day for fourteen days of racing allowed each year on tracks in Ontario. In addition, 5 per cent. is deducted from every winning ticket and an amusement tax of 25 cents on each admission is charged.

Mr. Orpen glanced across to the pari-mutuel machines, where the rush of bettors in other days kept long lines of sellers and cashiers busy taking and paying bets. The $50 and $20 wickets were deserted. A few straggled through the $10 and $5 barriers that led to the machines. There was no long waiting line at any of the other booths.

A toy balloon released by a child in England landed 1,000 miles away in Algeria.

An Attraction at the Peterbo rough Industrial Exhibition.

SIR FRANZ TROUPE.

The Sig Franz Troupe have achieved a world-wide reputation as trick and comedy cyclists. The company consists of two very pretty girls and two men, who will go through a fast routine on various types of wheels ,including bicycles, unicycles, giraffs and odd assortment of weird and wonderful comedy wheels that would make even a Sphinx roar with laughter. Not the least part of the act are the two ladies who accomplish many difficult and thrilling tricks with an ease and grace seen only in the finished performer.

UNCLE WIGGILY

Today's Bedtime Story

By Howard R. Garis

UNCLE WIGGILY AND THE HOLLOW LOG.

(Copyright, McClure Syndicate.)

When Buster and Custer asked their father one day if they might go adventuring with him, over the fields and through the woods, the two little rabbit boys never imagined what was going to happen. Uncle Wiggily himself did not know.

But, it happened all the same, and this is the way of it:

Buster and Custer often went hopping with their daddy on little trips about Woodland near the Orange Ice Mountains. They had great fun, sometimes finding a stray carrot, or

"I hear a funny noise in that log," went on Custer.

a bit of turnip which they nibbled with their sharp, gnawing teeth.

And, as the rabbit gentleman and the two little bunny boys started away from the hollow stump bungalow, around the corner came hopping Tooter.

"May I come?" he asked.

"Yes, but where is your brother Scooter?" asked Uncle Wiggily, for most of the forty 'leven little rabbit children came in pairs, like twins, as were Holly and Tolly, Jingle and Jangle, Buster and Custer. So it was with Scooter and Tooter, only this time here was Tooter without Scooter.

"Scooter took his bag of marbles and went to get some one to play with him because I didn't want to," answered Tooter. "I guess we'll find him after a while."

So Uncle Wiggily went to the woods with Buster, Custer and Tooter. They found a patch of clover on the way, and stopped to nibble some of the green leaves. And afterward they came to an orchard where they got apples.

"Scooter isn't having as much fun as I am, even if he is playing marbles," laughed Tooter, and Buster and Custer said they thought not.

Then the four rabbits reached a shady place in the woods, and, while Uncle Wiggily sat down to rest himself, Buster, Custer and Tooter hopped about picking up white and red stones to toss in the brook, having fun that way. At last the little rabbit boys saw, over in the field, a log, lying on its side as if it were asleep.

"Maybe it's a hollow log and we can hop through it and make believe it's a tunnel," said Tooter.

"That will be lots of fun," agreed Buster. But, when Custer, who was the first to reach the log, looked in, he was much surprised.

"It's a hollow log all right," said Custer.

"Then crawl in and we'll crawl after you," spoke Tooter.

"No! I don't want to crawl in," went on Custer.

"Why not?" asked his brother Buster.

"'Cause I hear a funny noise in that log," went on Custer. "Listen!" And when they had all listened they heard a deep, rumbly voice say:

"Let me out! Let me out!"

"Oh, hark to that!" cried Tooter. "I'm going to tell Daddicums!"

So they hopped back to where Uncle Wiggily was half asleep in the shade, and when the rabbit gentleman heard about a deep, rumbly voice coming out of the hollow log, he said:

"Nonsense! It is only an echo!" But when he had gone with the little rabbits to listen he changed his mind. "I guess one of the bad chaps is in that hollow log," said the rabbit gentleman. Then, stooping over, and putting his mouth close to the hole in the log, the uncle bunny asked:

"Who are you and what do you want?"

"I am Scooter! I'm one of Uncle Wiggily's little rabbit boys!" was the answer, "And I want to get out!"

"Oh, don't you believe him!" cried Tooter, Buster and Custer. "That doesn't sound at all like Scooter's voice!" But, when Uncle Wiggily had sent for the Police Dog, who broke open the hollow log with his club, out came Scooter.

"How did you get in there?" asked Uncle Wiggily.

"One of my marbles rolled inside the hollow log and I went after it," was the answer. "But the log was so tight that I couldn't get out again and I had to stay."

"Well, I'm glad we found you," said Tooter. "But, what made your voice so queer?"

"It was because he was in the hollow log. It was like calling up from down in a cellar," said Mr. Longears. "After this, Scooter, don't go in hollow logs unless you are sure you can crawl out." And, Scooter said he wouldn't. And, if it doesn't snow when the ice man brings in a bottle of coal to make a fire in the bath tub, I'll tell you next about Uncle Wiggily's summer taffy.

INTELLIGENCE TEST

What are the answers to these questions? In case you don't know, you'll find the correct answers for every question on page at back.

1—Whose picture is shown above?
2—What provinces have a Legislative Council.
3—What are the Virgin Islands?
4—When was Canada acquired by Great Britain.
5—What range of mountains extends nearly parallel with the Atlantic coast from the Gulf of St. Lawrence to the state of Alabama?
6—How many players are there on a football team?
8—In what city is radio station WBAL?
9—Who is Octavus Roy Cohen?
10—What does "Mare Nostrum" mean?

(Copyright, 1926, NEA Service, Inc.)

MORE OFFICERS NEEDED TO STOP RUM SMUGGLING

Head Of Customs Service in Nova Scotia Tells of His Needs.

AT PROBE SITTING.

Captain of 'Margaret' Concludes His Evidence This Morning.

HALIFAX, N.S., Aug. 27.—(Canadian Press).—Twenty fast patrol boats each seventy-five feet long, are required to cope with the rum smuggling business of the coast of Nova Scotia. In addition to these, the land preventive force should be increased. The above suggestions were made by Angus Young, of Cape Breton, in charge of the Customs Preventive Service for Nova Scotia, who appeared before the Customs Commission this morning. He said public opinion in Nova Scotia was not behind the law and this fact made suppression of smuggling difficult. Another difficulty confronting the preventive service was insufficient patrol boats and officers. At present, he told the commissioner, there were four customs cruisers, five patrol boats, and two harbor boats.

This morning saw the conclusion of Captain Alfred Lecouvee's evidence before the commission.

"If I could I would give you a certificate of impartiality as a witness and loyalty to the chief as a public servant," declared Sir Francois Lemieux, in discharging the master of the famous "Margaret."

Captain Lecouvee was examined this morning by L. A. Forsythe of Halifax, appearing on behalf of the Hon. Jacques Bureau. He stated that part of the trip taken by the Hon. J. D. Reid on the Margaret in 1914, was devoted to fishing. During the Meighen trip of 1921, he said, the Margaret was not off her patrol grounds, and he would have boarded a rum runner if he had seen her. The longest period of time during which Mr. Bureau had been on the vessel he placed at 12 days.

"For the purpose of suppressing smuggling, would you prefer to have guests on board or not?" asked Mr. R. L. Calder, K.C., of the captain, just before he concluded his testimony. The captain said he would prefer not to have guests.

Mr. Young told the commission of his efforts to secure the motor boat Rambler, seized for smuggling, for the preventive service. He claimed the boat would have brought two thousands dollars under forced sale but was finally disposed of by the Department at Ottawa to J. Cruickshanks of Sydney for one thousand dollars. He said he subsequently wired the Department that Cruickshanks was a rum runner. The witness also stated that the Stella Maris, a boat attached to the preventive service, had been kept in commission for six months tied up to a dock in North Sydney, awaiting the signing of a crew. He identified a telegram to W. F. Wilson, Chief of the Preventive Service, recomending an engineer, and Wilson's reply asking if he had consulted F. L. Kelly, M.P., for Cape Breton North before making the recommendation.

GIRL ATHLETES ARE COMPETING

Teams From Twelve Nations Meeting at Gothenburg, Sweden.

GOTHENBURG, Sweden, Aug. 27 (United Press). — Girl athletes from eleven nations were entered in the track and field meet which opened here today. The meet will continue for three days.

The teams represent Japan, Sweden, France, England, Germany, Belgium, Italy, Switzerland, Canada, Czecho-Slovakia, and the United States.

DEMPSEY STARTS TRAINING FOR FIGHT

Bids Good-bye To Wife, Who Leaves For Work in Movies.

ATLANTIC CITY, Aug. 27. Canadian Press. — Jack Dempsey assumed the role of a bachelor to-day, moving into his bungalow to live, with two or three camp attendants until the finish of his training campaign for the defence of his world's heavyweight championship against Gene Tunney, in Philadelphia, on September 23rd.

The title holder bade good-bye to his wife, Estelle Taylor, yesterday. She left for Hollywood to resume motion picture work. Mrs. Dempsey has no desire to see her husband fight.

"I could not stand it to see Jack punished," said Mrs. Dempsey. "If he should be knocked down or knocked out, I probably would faint. Jack wouldnt like that. However, I have no fear as Jack has assured me he will win and as quickly as possible, too. I have every confidence in him to do just that."

Pauline La Budda, a strapping Wisconsin German girl, who spent two years in the White House kitchen, when Woodrow Wilson was president, reigns supreme in the kitchen of Jack Dempseys Bungalow to-day. "She rattles a mean stove lid," in the words of the champion.

FEDERAL NOMINATIONS

The following candidates for the House of Commons were nominated yesterday:

Dorchester — Romeo Langlais, K.C., Conservative.

Grenville—Preston Elliott, Progressive.

Maisonneuve—Raoul Dumauchel, Conservative.

CRUSADERS END CANADIAN TOUR

Church Army Party, 28 Strong, Sails To-day For England.

TEN FROM U.S.A.

The eighteen Church Army Crusaders who recently visited Peterborough, concluded their Canadian tour at Hamilton, Ont., on Thursday, August 26. After leaving Peterborough—with the exception of their campaign in the City of Toronto—the Crusaders worked through the Dioceses of Toronto and Niagara in two groups.

On Wednesday night, at the close of their visits to Dundas and Dunville respectively, the members of both groups journeyed into Hamilton and met together at the Cathedral Parish House. Here they were joined by the contingent of ten evangelists who had the previous day at Rochester, N.Y., brought to a close a successful Crusade of Witness in the United States, which began at Washington, D.C.

The twenty-eight Crusaders were then entertained to a bountiful supper, served by friends of Christ Church Cathedral congregation. The Venerable Archdeacon MacIntosh presided, and other clergy present included the Very Rev. Dean Broughall, the Revs. W. A. Brown, A. N. Barclay, J. L. Hughes.

On Thursday morning, at 7.15, a celebration of the Holy Eucharist was held in the Cathedral, the celebrant being the Very Rev. Dean Broughall.

At 12.15 (noon) the Crusaders left by the C.N.R. train for Montreal, from which port they sail today, August 27, by the S.S. Ascania for England.

GARDEN PARTY IS TO-NIGHT

Will Be Held at the Home of Mr. E. J. Girvin, South Dummer.

The garden party which was to have taken place at the home of Mr. E.J. Girvin, South Dummer, was postponed owing to the unfavorable weather, and will be held this (Friday) evening, when a well prepared programme consisting of ball games, singing, and addresses will be carried out.

Very interesting addresses were given last evening by Mr. E. A. Peck of Peterborough, and Mr. J. J. Morrison, also community singing by those present until the storm was over. Mr. Morrison will be present tonight.

ONTARIO CROP IN BAD SHAPE

Farmers Are Having Great Difficulty in Harvest Operations.

RAIN INTERVENES.

TORONTO, Aug. 27.— (Canadian Press.)— A serious situation among the farmers of Ontario is indicated by reports received from many points in the province with repect to the condition of the crops. On account of the long continued wet weather grave fears are entertained for the safety of the harvest. Little cutting has been done in Ontario, particularly in the western and central portions, during the week. Farmers are experiencing considerable difficulty in using their binders on soft land and recourse is being made in some sections to the old-fashioned reaper and hand rake, leaving the grain to be bound by hand. This is more particularly the case on heavy clay lands.

Showers fell over a large part of Central Ontario last night and further held up harvesting operations.

BOWLING TOURNAMENT TO-NIGHT FOR PLUMS

Usual Friday Night Contest —All the Members Are Requested To Be Out.

The local Lawn Bowling Club will hold their usual tournament to-night. Twenty baskets of plums will be given to the winners. The draw will be made at 7.30 sharp. Those wishing to enter please 'phone before 7.30.

BOY IS KILLED.

TORONTO, Aug. 17 (Canadian Press).—Running out on the roadway while playing tag, William Vandusen, aged 12 years, was struck by a motor truck and fatally injured here today. The lad sustained serious injuries to his head and legs, and died shortly after being admitted to the Hospital for Sick Children.

GREAT WELCOME FOR MISS EDERLE

Parade, Music, Whistles and Other Demonstrations Are Given.

NEW YORK, August 27. Canadian Press.—Gertrude Ederle, who swam the English channel in record time, returned from Europe on the Berengaria to-day, and was accorded a welcome similar to that given to the country's most distinguished guests.

The girl swimmer and her father were transferred from the liner to a launch and then proceeded to the Battery amid cheers, music, the shrill tooting of harbor craft and the spouting of fire boats.

Lower Broadway gave a characteristic welcome to Miss Ederle, with a parade and all the fanfare accorded to the Prince of Wales and other celebrities.

Mayor Walker presented Miss Ederle wih a scroll and a medal at the City Hall before the triumphal march uptown of the swimmer and her party.

INSIGHT GIVEN TO LIFE IN JAPAN

Speaker at Kiwanis Luncheon Tells Something About Country.

IS TEACHER THERE.

"Japan as a Neighbor," was the topic chosen by the Rev. Cuthbert Cooper Robertson, addressing the members of the Kiwanis Club at their weekly luncheon this afternoon in the Empress Hotel. Mr. Robertson, who was in Japan under the aegis of the Church of England Missionary Society, has been a teacher of English in a High School at Nagoya, Japan, whither he is returning at the end of his vacation. He was introduced today by Kiwanian Doug. Paterson, a former classmate of Mr. Robertson, at University College.

Japan, said Mr. Robertson, was a country which was well known, yet in many respects was little known. After a long experience in a foreign clime, Mr. Robertson declares that mankind is pretty much the same all the world over.

In opposition to prevailing belief, Mr. Robertson asserts that Japanese are often scrupulously honest, and pays tribute to the hospitality and courtesy of our neighbors across the Pacific.

Theoretically, Japan was a militaristic country, but in point of fact the military spirit was not dominant among the people. On account of the fact that the Chief of the Military Staff had the ear of the Emperor, the authority of the Diet was sometimes disputed and a dual condition of things occasionally prevailed in regard to items of military interest.

Ninety per cent of Japanese students were opposed to military training in schools and a recent change substituting active service officers for reserves in charge of the school military drill aroused intense opposition and in some districts, a strike among the students.

The business men of Japan were also largely opposed to undue military effort and expenditure.

Student life in Japan was greatly different from student life here. There was no great Christian background behind the Japanese student and no outside activities—a circumstance that frequently rendered him a prey to things that were good neither for himself or mankind.

The thanks of the club were expressed by Kiwanian J. J. Turner, who also extended Kiwanian good will towards Adjutant Ham and Rev. David Wren, newcomers to the city.

Visitors to the club were J. C. Hawe, Peterborough; Dr. J. R. Koch, U.S.A., J. H. Gladman and G. Watson of Toronto, and Ken Blood of Peterborough. F. H. Dawson was booster for today and Kiwanians Bill Welbourn, Jack Marshall and Isaac McNabb won the prizes —"three bags full."

94 DROWNED.

Ferry Boat Capsizes and Breaks in River in Bengal.

NOAKHALI, Bengal, India, Aug. 27 (Canadian Press). — Ninety-four passengers on a Megna River ferry boat are believed to have been drowned when the craft capsized in midstream and broke in two. One hundred passengers were on board, and only six are known to have been saved. Many of them were carried away by the swift rushing water.

Chicago Mail Merchants Stop Selling Sidearms

CHICAGO, Ill., August 27. — (United Press). — Chicago mail order houses have agreed to discontinue the sale of side arms. "We want to co-operate with law enforcement authorities," said G. E. Crandell, of Montgomery, Ward and Company. Crime statistics show that mail order guns figure in nearly every killing.

HOW TO SWIM

by William Cannon

THE FULL TAKE-OFF.

Now for the full take-off. Stand 18 inches from the tip of the board and jump to the end with knees stiff.

The take-off will then come naturally and the body will shoot upward and outward as it is inclined, after the jump.

Care should be taken not to slip, although if the tip of the board is properly covered there should be little likelihood of that, and to be sure to fully clear the board.

As the board throws the body upward, the body can be thrown upward and outward by the shoulders.

Remember that the arms should not be held in rigid position but should ccome up naturally and balance the body but the hands should always be before the face when the head enters the water.

(Copyright, 1926, NEA Service, Inc.)

THEATRE

AT THE CAPITOL.

DENNY AS PENNILESS MILLIONAIRE BRINGS LAUGHS AT CAPITOL.

The dream of returning to the old home town in a big limousine, with plenty of money, has probably buzzed in the brain of every young man in the world at some time or other.

And upon this common and youthful ambition is built "Rolling Home," the Universal production starring Reginald Denny, which opened last night at the Capitol Theatre, is built.

Only Reginald, believed by the admiring home towners to be a millionaire, plays the role of a penniless young man who has found that the world isn't as willing to give up its fortunes as he had been led to believe.

He has promised to return home on his birthday, however, and can't bear to tell his mother and the villagers that he is a failure, so, with the help of a friend, he carries it through by bluffing.

Denny, with all his recent farce successes, has never been funnier than in "Rolling Home." It is a story ideally suited to his talents as a farceur, and he makes the most of every opportunity. He shou add hundreds of admirers to his large army of fans with his work in this picture.

Dainty little Marion Dixon plays the feminine lead opposite the star, and provides an excellent reason for Denny's wanting to go back to the old home town.

Ben Hendricks, Jr., as Denny's friend and confident, who helps him carry on the pretense of riches, shows a remarkable versatility, and a splendid sense of comedy, as do E. J. Ratcliffe, Margaret Seddon, George Nicholls and other members of the cast.

William A. Seiter should be commended for his great directorial work. He has squeezed the last drop of comedy from every possible scene, and often leaves the audience gasping for breath with his laughable situations, piling one on top of the other with scarcely a pause.

"Rolling Home" is a screen version of John Hunter Booths popular stage play, and was adapted to the films by Rex Taylor, John McDermott and the director.

Invictus "Rex" Model

Clean-Cut

Shoes reflect the personality of the wearer.

There's character in every line of Invictus—they are built specially to please men of sound ideas, sound judgment, and sound buying principles.

Step into an Invictus agency and try on an Invictus Shoe.

Invictus
THE BEST GOOD SHOE
-always keeps its shape-

J. T. STENSON & SONS
Exclusive Invictus Agent

Tailored Clothes

For Fall Wear

Suits Topcoats

MADE TO YOUR INDIVIDUAL MEASURE

We have recently received a shipment of Suit and Top Coat lengths in a pattern and color range that gives a splendid selection for fall wear.

We invite you to see our showing of materials and styles for Fall and Winter wear.

Fit, workmanship and style guaranteed.

J. D. WALMSLEY
CLOTHIER AND TAILOR
179½ CHARLOTTE STREET
(Next Door to Parker's Dye Works)

Robt. Fair & Co. Ltd.

We Will Continue the Same SPECIAL PRICES for Saturday That We Had on DOLLAR DAY

Saturday Cash Specials

3½ lbs. Fresh Tomatoes.....25c
3 lbs. Icing Sugar 24c
Choice Red Plums, 10c qt., 3 for 25c
Pure Jam, Raspberry and Strawberry, new stock, 3 lb. jar.....56c
Marmalade, 3 lb. jar 39c
4 boxes Matches, 400's 29c
Fresh Meats in all three stores.
Choice Potatoes .....peck 41c
10 lbs. Sugar (with $2 order)..62c
Fresh Creamery Butter, lb. 34c
Hawes Floor Wax, lb. 39c
Gold Soap .....5 bars 24c
(only 10 bars to customer)
Best grade Vinegars and All Spices
Pure Lard, 3 lb. lots.....lb. 19c
Dom. Shortening, 3 lb. lots...lb. 17c
Cooking Onions .....4 lbs. 25c
Ginger Snaps, fresh .....2 lbs. 21c
Gold Medal Tea, lb. 75c
(Cup and Saucer free)
Christies' Sodas .....2 pkg. 23c
Free Delivery — All Bargains Cash

Mendell Braund
(3 Stores)
Albert, Chamberlain and Lock Sts.
Phones 348 and 2129

SOME PEOPLE HAVE ONLY OCCASIONAL EYE STRAIN

Other are never free from it. Both classes should get our attention. Nothing can hinder a person in his daily duties more than eye strain. No matter how strong and healthy he may be the strain is sure to have an effect upon him. Every victim of eye strain would be better in every way for receiving our services.

A. A. Fowler, Phm. B.
Toronto University
373 GEORGE STREET
Peterborough
Eyesight Specialist

$ $ $ $ $

Bargains All This Week—C. & C.
10 yards 17c Cotton for.....$1.00
5—50c jars Cold Cream for..$1.00
$1.60-$1.35 Corsets, 24,25,26,27, $1.00
Boys' School Suits, $6, for....$5.00
6 yards Towelling for $1.00
Girls' Running Shoes, $1.50 for $1.00
Boys' Running Shoes, 11, 12, 13 $1.00
6 yards 25c Curtain Goods for $1.00
Children's $2.25 Boots & Shoes $2.00
Fuse Plug & 4 Electric Lamps $1.00
Men's Print Shirts, $1.50 for $1.00
Men's 45c black Socks, 4 pair..$1.00
A lot of Girls' School Dresses, $1.00
Ladies' House Dresses, to $1.40 $1.00
6 yds. Flannelette, striped, for $1.00
All This Week at **R. C. Braund's**

READ THE WANT ADS.

LOCALS

DR. D. J. O'RAY
Physician and Surgeon, corner Charlotte and Rubidge. Office hours 2 to 4 and 7 to 9 p.m. Phone 2715. dtf-2646

DR. T. P. McCULLOUGH,
Eye, Ear, Nose and Throat Specialist, 166 Brock street. Phone 36W. dtf

DR. A. W. McPHERSON
134 Murray Street
Infant Feeding and Children's Diseases. Office hours, 1.00 to 3.30 and 7.00 to 8.00 (except Thursdays during August) 26d, 53, 2512

DANCING TO-NIGHT
Dancing every night at Chemong Park Pavilion, best of music and a good time. dtf—1879

"HI-DIDDLE-DIDDLE."
Hear this wonderful fox trot on the V. E. record at Heintzman Hall. 'Phone 258. 2d-50-2768

NOTICE.
Opened new Barber Shop on McGill Street. Removed from the corner of Braidwood and Park St. Open Monday night.—James Mongraw. 2d-50-2766

COLDSTREAM GUARDS BAND.
Hear this wonderful band on the Orthophonic at Heintzman Hall. We have just received several new records of this wonderful and unusual organization. 2d50-2769

PICNIC.
The picnic of Juvenile Orange Lodge, District No. 3, which was post poned from last week, will be held to-morrow, August 28th, to Bear's Creek. All Juveniles please be at Victoria Hall at 1:30. A car will be in attendance for ladies. 1d 49 2767

WHEN HEADS ARE ITCHY.
you may find vermin there. Parke's Skidoo will clean them out, also destroy the nits. It is a clean preparation to use; not greasy or sticky, and it is beneficial to the growth of the hair. 25c., 50c. and $1 per bottle. Bond's Drug Store, George and Hunter Streets.

SATURDAY SPECIALS.
The new Brunswick records for September are now in, and on sale. Drop in and hear them.
For genuine snap in Phonographs, see our large advertisement on another page
Radio reception is good. How are your batteries? We can supply your needs in this line. Greene Music Store, Charlotte street. 1d.

MADE-IN-CANADA GOODS BUY
Come in and get the good news on our Baggage
All goods reduced for the next two weeks. Special sale on Club Bags, Suit Cases and Trunks. Ladies' Hat Cases all reduced for this Sale. Also Boston Bags. See window for Sale Prices. Also Canary Birds in full song and plumage. Now is the season to feed your bird Canary Powder—when moulting—it is a song restorer or bird medicine. We have it for sale. W. H. Roberts, 182 Simcoe Street, Leather Goods Store, next to Lock Works. 2d, 23 27, 2718

WEDDING BELLS.

LOWES—CLARK.
A pretty wedding took place on Wednesday, Aug. 25, high noon, at "Mapledale," the residence of Mr. W. J. Clark, Ennismore, when his daughter, youngest of six, Mildred Catherine, became the bride of Stanley Perinett Lowes, eldest son of Mr. and Mrs. Harry Lowes, Emily. The ceremony was conducted by Rev. H. Earle, a former rector of Omemee. The bride, who was given in marriage by her father, looked very lovely in a gown of white crepe, trimmed with hand-made French Indo China lace and wore a beautiful rope of Japanese pearls. She wore a bridal veil with orange blossoms and lily-of-the-valley, and carried a bouquet of ophelia roses and baby's breath. The only attendant was the bride's sister, Greta, missionary from Honan, China. She also wore white crepe trimmed with hand-made lace and carried roses. The bride entered the room to the strains of Mendelssohn's Wedding March, played by her niece, Olive Webster, of Norwood, who also played very sweetly during the signing of the register. After the customary greetings and congratulations the wedding guests sat down to a sumptuous repast. The drawing room was most tastefully decorated with crepe paper, and banked with gladioli and other flowers. Mauve and white were the predominating colours in the dining room. The groom's gifts to the bridesmaid and pianist were beautiful silver mesh bags. The happy couple left by motor, the bride travelling in a navy blue satin faced crepe dress with hat and coat to match. They will reside in Emily. Previous to the wedding St. James community gave the bride a surprise party at her home when they presented her with a purse and gold.

IN MEMORIAM.
GRIFFIN — In loving memory of our dear grandson and nephew, Cpl. Milton F. Griffin, who made the supreme sacrifice at Monchy, France, on 27th August, 1918.
He is gone, but not forgotten,
As it dawns another year,
In our lonely hours of thinking,
Thoughts of him are always near.
Yet again we hope to meet him
When the day of life is fled,
And in Heaven we hope to greet him
Where no farewell tears are shed.
—Inserted by Grandma Stenton and aunts.

EXTRA SPECIAL!

A GENUINE CUT DIAMOND in a beautiful Green and White gold setting, 14k and 18 kt. If you are thinking of buying a gift for a friend or presentaton look at these as they are a real bargain. A very fine ring at a very low price. Get yours now while they last.

SPECIAL
$25.00

WARNE BROS.
Diamond Hall
349 GEORGE STREET
Phone 880

OBITUARY.

MRS. WILLIAM SAUNDERS
News received from Ottawa of the death on Aug. 26 of Mrs William Saunders, formerly residing on Lake street, Peterboro. Mr. and Mrs. Saunders with their family moved to Ottawa thirty-three years ago. Deceased will be remembered by many of the old residents of the south end. For many years she was a valued memebr of the old Charlotte street Methodist church. Surviving her are: the husband, William Saunders, three daughters, Mrs. E. Hudson of Florida, Mrs. A. E. Prest, Peterboro, and Miss Lizzie at home, and two sons, Albert E. of Brownton, Peterboro, and George of Ottawa. The remains will arrive in Peterboro on Saturday with the funeral service at 3 p.m. Saturday, August 28th, at the residence of Mr. A. E. Prest, 242 Lansdowne St Interment at Little Lake cemetery.

MRS. GEORGE McGIVERN.
ROSENEATH, Aug. 27.—The death occurred on Tuesday afternoon at her late residence, of Mrs. George McGivern, in her 84th year. The deceased, whose maiden name was Eliza Swan, was born near Baltimore and after her marriage has resided in this neighborhood for the past forty-one years. Four months ago she suffered a slight stroke and after that gradually weakened until death intervened. Her husband, George McGivern, predeceased her fifteen years ago. She is survived by five sisters, Mrs. Mary Carley, Cobourg, Ont., Mrs. Margaret McArthur, Detroit, Mich., Mrs. Catharine Foster of Belleville, Ont., Mrs. Mathilda McIntosh of Cobourg, Ont. and Miss Annie Swan of Roseneath, and who so faithfully nursed her sister through her seige of illness.
The funeral took place on Thursday afternoon from her late residence to St. James cemetery. The service was conducted by Rev. W. A. Pippen, assisted by Rev. J. N. Lovelace.
The pall-bearers were: Messrs. Arthur Tucker, Edward Harvie, Charles Sherwin, W. Taylor, E. Brisbin and Joseph Robbins.

MRS. ELIZABETH SKUCE
The death took place on Wednesday at the residence of her son, Columbus, Ohio, of Mrs. Elizabeth Skuce aged 60 years. She had been ill for several weeks and had gone to Columbus to see her son and to secure medical treatment.
The late Mrs. Skuce was well known and highly respected in this city, where she had resided on Aylmer street.
The funeral service will be held at 1:30 Sunday afternoon at the residence of Mr. and Mrs. C. Redpath, 641 Aylmer street, the Rev. Mr. Manning officiating. Interment will be made in Mount Horeb cemetery, Ops township.
Surviving are one son, Edmund of Columbus, Ohio, and two brothers, William Ingram of Chappeau, Ont, and Robert Ingram of Steelman, Sask.

AROUND THE CITY.

All local dog owners who intend to exhibit their dogs at the Peterboro Industrial Exhibition Dog Show are asked to kindly send in their entry forms as soon as possible. Entry blanks may be obtained from W. S. Merrill, c-o H. LeBrun and Co. or the show secretary, W. E. Jackson, phone 1236.
The blinding rain of last night was responsible for an automobile collision at the intersection of King and George streets.
In the midst of the heavy rain storm J.Dean, travelling south on George, turned at the intersection with the intention of heading north when a car belonging to the Stinson Livery and driven by W. Gillespie, came up to the corner, and the two vehicles came in contact.
Mr. Dean's car suffered most, having a fender bent and the running board damaged. None of the drivers was injured.

THE 25c CARTAGE
NO MORE. - - NO LESS.
We move anything to any part of the city. Trunks to and from stations. Local and one distance hauling. Three trucks. No delay.
DAY NIGHT **PHONE 2392**
m w f

TWELVE PEOPLE TIED FOR FIRST IN ESTIMATING ON DOLLAR DAY

Unique Result of Contest For Prizes Offered By Merchants.

GET $12.50 EACH.

One of Successful Winners Makes Estimate on Examiner Blank.

The figure that represents the number of tickets dropped in the box on Dollar Day has its ups and downs, and this time it took a jump of 1,400 over that of January last. The correct number this time is 13,776, and while none of the estimators hit on the exact figure, there were no less than twelve who came within one of it, and the entire $150 will be divided equally between them. One of the winners, J. A. Robinson, of King Street, made his estimate on an Examiner ticket, and receives the additional $10.00 offered by The Examiner if such a thing takes place. This happens to be the third or fourth time The Examiner has had to pay this $10.00, which it does cheerfully as an added attraction for the big event. The extra prize of $10.00 was won by Mrs. J. W. Conway, of 52 Olive Avenue, who bought a pair of the pictures advertised in Tuesday's Examiner by Messrs. McBride and Franks. This was the selected item and Mrs. Conway was sent the cheque this morning. The prize money will be paid out at The Examiner Office on Tuesday next.
The names of the winners are as follows: 10 whose tickets contained the number 13,777, are:
F. Dyer, 429 Chambers Street.
M. Richardson, Empress Hotel.
Naomie E. Horn, 51 McDonnel St.
Elsie Inch, 94 Bennett Street.
A. L. Russell, Bailieboro.
Mrs. F. Shurety, 690 Water Street.
Edith Panter, 62 Chamberlain St.
H. F. Doxsee, 160½ Simcoe Street.
Mrs. L. Conway, 333 Burnham St.
J. A. Robinson, 505 King Street.
The two whose number was 13,775, were:
Mrs. Hair, 540 Sherbrooke Street.
E. B. Edey, 85 Aylmer Street.
The above twelve will be paid $12.50 each as their share of the $150.00 which constituted the merchants' bonus fund, made up into eleven prizes.

Financial News and Views

Latest Comment on Grain and Industrial Markets | Closing Quotations on the Principal Active Stocks

Quotations Over Stobie, Forlong and Co. wire.

NEW YORK STOCKS.

	High	Low	Close
Atchison Rly.	151¼	148⅜	150½
Amre. Can.	55⅞	55⅜	55⅝
Amer. Loco.	104½	104¼	104¾
Smelters	143½	142½	142⅝
Baldwin	117⅜	116¾	117
Balt. & Ohio	103⅝	103¼	103¼
Cast-Iron Pipe	217	213	213
Ches. & Ohio	152½	151½	151¾
Cal. Petrol.	32¼	32	32¼
Chrysler	35⅜	34¾	34¾
Dodge Bros. A	28¾	28¼	28½
Dupont De Nem.	304¼	300¼	302¼
Fleischmann	50	49½	49⅝
General Motors	211⅜	210	210⅝
Hudson Motors	67¼	66⅜	67
Int. Harvester	130¼	..	..
Inter. Nickel	36	..	..
U.S. Ind. Alcohol	74¾	73⅝	73⅝
Coca-Cola	161	160	160
Mack Truck	129⅝	127⅝	128
Marland Oil	58	57⅛	58
U. S. Rubber	67⅛	64¼	67⅛
Sears Roebuck	54⅝	..	..
Pan-Amer. B	68¼	66⅝	67¾
Montgomery W.	67¼	65½	67¼
South. Rail.	123	122¼	122¼
White Motors	60	59¾	60
U. S. Steel	149⅝	148⅝	149¼
Yellow Cab.	34¾	33⅛	33⅛
Philips Petrol.	47¾	47⅛	47¾
Youngs. Tube	90	89½	90
Sloss Sheff.	129	..	..

MINING STOCKS
Gold

	Asked	Bid
Apex	3⅛	..
Argonaut Gold	30	28¾
Baldwin	3⅞	3¾
Barry Hollinger	68	67½
Bidgood	7	6¾
Chaput Hughes	10	8
Columbus Kirk	7¾	..
Con. West Dome	25	23
Dome	1115	1100
Goldale	35	33½
Gold Hill	61	51
Hollinger	1950	1935
Indian	6	3¾
Keora	10	8½
Kirkland Hunt	15	14
Kirkland Lake	108	106
Lake Shore	1475	1445
McIntyre	2650	2630
Moneta	15	14
Newray	50	40
Night Hawk	7	5½
Premier	235	230
Preston	6½	6¼
Teck Hughes	482	455
Tough Oakes B	50	48½
Vickers	77	75
Vipond Cons.	190	188
W. Hargraves	870	865
Everett	6¾	..
Keeley	175	172
La Rose	10	7
Lorrain Trout	50	..
McKinley-Dar.	13	12¼
Millcrest	7	6½
Mining Corp.	390	387
Nipissing	720	660

Silver.

Beaver	78½	..
Capitol	38	36½
Castle	143	142
Coniagas	485	445
Crown Reserve	12	9¾

Unlisted.

Amulet	144	128
Area	30	29½
Laval-Quebec	27	25
Noranda	1950	1935

CHICAGO WHEAT.

	High	Low	Close
Sept.	134⅞	132½	133½
Dec.	138	135¾	136⅝
May	143	140¾	141½

CHICAGO RYE.

Sept.	97⅝	95¾	96¼
Dec.	101¾	100¼	101
May	107½	106⅛	106¾

CHICAGO CORN.

Sept.	77½	76¼	76⅞
Dec.	83	81⅞	82⅝
May	89⅛	87⅞	88⅝

WINNIPEG WHEAT.

Oct.	135½	132⅝	133¼
Dec.	133½	129⅞	130¾
May	138¼	134¾	135½

Wheat Prices Go Down On Additional Offerings

CHICAGO, August 27. Canadian Press. — Active speculative offerings carried wheat prices downward today during the early dealings. Reports of favorable harvest weather in the northwest counted as a bearish factor.
Opening 1-8 to 3-4c lower, wheat underwent a material further drop, corn and oats were weak, corn starting 1-8 to 5-8c off and subsequently suffering a decided additional decline. Provisions tended to advance.
The apparent slowness of export demand for North American wheat gave emphasis to-day to bearish effects of enlarging the movement of the spring crop.
The prospects of better yields of wheat in Canada than had been looked for counted as a further influence to-day in the direction of lower prices. Improved threshing returns from various parts of the United States wheat region were also given attention.

Mine Market Is Week Nipissing Only Feature

TORONTO, Aug. 27 (Canadian Press) — Nipissing was the strong spot in a weak session of the Standard Mining Exchange today with gain of 40 cents to 6.90, after touching a high of 7.20. Lake Shore also showed strength, gaining 21 cents to 14.02. Noranda firmed 15 cents to 19.45.
In the silver list Keeley and Mining Corporation were each three cents higher to 1.73 and 3.88 respectively. Castle Trethewey was off one cent to 1.42, and Bourlamaque two to 1.10. Hollinger lost five cents to 19.35, and Tough Oakes was off one to 48 1-2. In the unlisteds Amulet was up two to 1.40 and Towagmac was off ten to 3.30.

Brazilian Leads Trade On Toronto Stock Market

TORONTO, Aug. 27 (Canadian Press)—Brazilian Traction was the active leader in the trading on the Toronto Stock Exchange. The stock eased one half to 117 3-4. The market was confined to a rather narrow list with prices somewhat irregular.
Nipissing Silver was the strong part in the mining section with a 55 cent gain to 6.90. Consolidated Smelters was off one half to 242 1-4 while Canada Steamships Common was stronger with a 3 1-2 point jump to 25. Kelvinbi firmed 1 1-4 to 88 3-4. Bank of Commerce eased one quarter to 221. British American Oil was off one half to 58, while Noranda gained 15 cents to 19.40.

Stock Prices Recover With Demand Brisk

NEW YORK, Aug. 27. Canadian Press. — Stock prices made further recovery in to-day's market, which was featured by brisk demand for dividend paying railroad shares.
Atchison was the leader in the rail group, crossing 151 to the highest price for record for an overnight gain of four points.
The demand for the industrials broadened as public participation increased, tobaccos giving an impressive demonstration of group strength with several issues in that group mounting to new peak prices for the year. Union tank car was bid up over five points to a new top, and Warner Bros. pictures, which has been the feature of recent markets, was selling five points above yesterday's final quotation by early afternoon. Motors, equipments and steels also presented several points of strength.

VISIT OF BAND ROUSES INTEREST

Famous Flint S. A. Musicians Will Be Here on Tuesday.

Indicative of the widespread interest in the visit of the famous Flint Band was a message received over the long distance telephone at 7 o'clock this morning by Adjutant Frank Ham. It was as follows: "Reserve six seats for Tuesday. We are coming from Cobourg for the Flint Band Musical Festival."
The Band is expected to arrive on Tuesday about noon, and at one o'clock a welcome luncheon will be tendered the visitors by the local members of the Salvation Army. At this luncheon, His Worship the Mayor, Dr. W. T. Holloway, accompanied by Alderman R. Denne (Chairman of the City Reception Committee), will be present and officially welcome the visitors on behalf of the citizens of Peterborough.
The afternoon will be given over to sightseeing, the Band being particularly interested in seeing the farfamed Peterborough hydraulic lift lock and other outstanding places of interest.
The band will meet at the Temple, Simcoe Street, at 7 p.m., and will march to the St. Paul's Presbyterian Church, where a high class musical festival will be given. G. A. Gillespie, President of the Peterborough Chamber of Commerce, will preside.
The conductor of the band, Bandmaster William Broughton, is a graduate of the Chicago Conservatory of Music and is also a noted composer of Salvation Army music. His compositions are played by Army bands throughout the world, and are favorites with the Peterborough Temple Band.
Envoy Walter Jeffreys, the blind singer, is accompanying the band. His vocal selections will be highly appreciated.
Adjutant Ham desires to thank the citizens who have so kindly promised to entertain the visiting bandsmen.

TEST ANSWERS

Here are the correct answers to the questions appearing on another page.
1—Sir William Hearst.
2—Quebec and Nova Scotia.
3—Islands in West Indies, bought by United States from Denmark in 1917.
4—8th September, 1760.
5—Appalachian.
6—Eleven.
7—Arizona.
8—Baltimore, Md.
9—Popular short story writer.
10—"Our sea."

IN MEMORIAM.
GRIFFIN.—In ever loving memory of our dear son and brother, Cpl. Milton F. Griffin; who was killed in action on Flanders Fields, August 27th, 1918, at the early age of 18 years and 3 months.
"A precious one from us has gone.
A voice we loved is stilled;
A place is vacant in our home
Which never can be filled.
God in His wisdom has recalled
The boon His love had given,
And though his body slumbers somewhere in France,
His soul is safe in Heaven."
—Inserted by Parents, Sisters and Brother.
424 London Street.

CRICKET NEWS.
The Peterborough Club will play the Oshawa C. C. tomorrow afternoon at Oshawa. Practice tonight at 6 at the Exhibition Grounds, when final arrangements will be made for the game.

A Real Healthy Thirst Quencher
VERNOR'S GINGER ALE
Both Strengthens and Refreshes
DEAN'S Opp. the Capitol George Street

NOTICE
MARIAN B. ADAMS, A.C.A.M.
Teacher of Piano and Theory
CLASSES RESUMED SEPT. 10th
Studio: 465 Weller Street
Phone 321
11d-58-2752

BIRTH.
DORRELL.—To Mr. and Mrs. R. G. Dorrell, at Nicholls Hospital, on August 26, a daughter.

Lakefield and Stoney Lake Service

Steamers leave Lakefield on arrival of morning and noon trains and bus leaving Peterboro at 5.25, arriving Lakefield at 5.40.
Steamers leave the Lake to have passengers arrive in Peterboro at 8 a.m., 11.45 a.m. and 5.10 p.m.
For excursion rates, etc., phone 548 or see F. G. Young, 434 Park street.

THE JEAN RIDDICK YARN SHOP
shows an unusually large stock of Yarns, Hosiery, Underwear, etc. Come and see us and save money.
WE SELL FOR LESS!
412 George Street.

SEE OUR VALUES IN
DIAMONDS FOR SATURDAY
A guarantee bond with every diamond sold.
Our prices are lower than any store in Canada.
C. S. McCLELLAND & SON
391 WATER STREET
"The Little Store Around the Corner"

Ye Olde Firme Heintzman & Co.
Our Weekly Bargain
A Home with Music is a Happy Home
GOURLAY ANGELUS PLAYER

Regular price $1050.00 — Reduced to $475.00 including 10 rolls and bench; slightly used. This is a beautiful instrument and is a real snap.
Terms—$2.50 Weekly
HEINTZMAN HALL Phone 258

Liberal Committee Rooms
The Liberal Committee Rooms in the Duffus Building, corner Charlotte and Water Streets, are open day and night.
All supporters of the Liberal cause in this election are cordially invited to visit the Committee Rooms and assist every way they possibly can.
COME ALONG AND BRING YOUR FRIENDS
Liberal Publicity Committee. 2d, 49, 2761

EXPANSION YEAR
Advance Ticket Sale
PETERBORO EXHIBITION
LAST DAY
Saturday, August 28th
4 TICKETS $1
GENERAL ADMISSION 35c
(at gates)
Advance Sale Tickets at
EXAMINER OFFICE
KENT'S DRUG STORE
DENNE'S FLOUR & FEED STORE
JORDAN'S, FLORISTS, GEORGE ST.
MASON 5 GROCETERIA STORES
These Tickets will also be honored on Grand Stand

Saturday Special in Phonographs

ONE SPLENDID PHONOGRAPH with several record shelves. Fumed oak case; with 10 selections.....
$74.00
ONE EDISON DISC CONSOLE TYPE—Old English brown, record compartments, with 12 records.....
$120.00
NEW BRUNSWICK RECORDS for September are just in. Some splendid numbers.
Radio reception has been very fine for some time. HAVE A DAY-FAN INSTALLED NOW and be sure of the coming election returns.
J. M. GREENE MUSIC CO. LTD. Charlotte Street

CAPITOL—Now playing
REGINALD DENNY
in
"ROLLING HOME"

The Evening Examiner

PROBABILITIES.
Fresh southwest winds, strong on Lake Erie; probably a few local thunderstorms to-night. Sunday, Fresh west to northwest winds, fair.

VOL. LVIII., No. 49 PETERBOROUGH, SATURDAY AUGUST 28, 1926 PRICE THREE CENTS

See the New Chrysler "50" --$1130 Delivered
The first Low Priced full sized closed Car. See ad. on Page 5. THE GILLESPIE GARAGE.

SPAIN'S INVITATION TO POWERS TO DISCUSS CLAIM TO TANGIER CAUSES MUCH EMBARRASSMENT

Britain and France Strongly Opposed To Spanish Demands.

KEEPING SILENCE.

Italy Complicates Matters By Announcing Support of Spain.

LONDON, Aug. 28.—The Great Powers are much perturbed at the Spanish invitation to all concerned to meet at Geneva next Wednesday and discuss the Spanish claim to Tangier. The nations invited include Italy, Great Britain, France, Belgium, Holland, Portugal and the United States.

The United States ocupies a different position from the others, but is included in the general Spanish statement that all signatories of the Tangier convention and Algeciras Act are asked to meet. The United States signed a rider to the Algeciras Act but will not attend at Geneva.

The Spanish action was unexpected and Great Britain and France are now in consultation, hoping to get Spain to withdraw what amounts to a claim that the principal of League powers, at the same time as the meeting of the Assembly, should consider the Spanish claim for a permanent seat in the League Council and her alternative claim to Tangier.

France and Britain are decidedly antagonistic to the Spanish demand for sovereignty over Tangier, and especially at the attempt to link this up with a council seat, but pending reliable reports as to the Italian attitude the British authorities are trying to conceal the full implication of the Spanish demarche and seem unwilling to oppose the plan openly for fear of driving Spain into the arms of Mussolini and cementing a Spanish-Italian entente in the Mediterranean.

Embarrassed Silence in London.

So, while the British Admiralty objects, on stragetic grounds, to Spain getting Tangier, and the Foreign Office opposes the Spanish claim, for a permanent council seat in the interests of the peaceful admission of Germany, there is an embarrassed silence in all quarters here.

Asked directly whether Great Britain would refuse to attend the proposed Tangier conference at Geneva, officials took refuge in silence or evasion. The French official attitude at the present moment seems to be much the same as that of the British, while France's real intentions are concealed.

There is an uneasy suspicion in Paris and London that Rome and Madrid may be acting in collusion in a scheme to alter the balance of power in the Mediterranean to the disadvantage of France and Great Britain.

Will not Reply to Spain's Note.

PARIS, Aug. 28.—It is understood here that France and England will not reply to Spain's note claiming the right to administer Tangier un-

(Turn to Page 3, Please)

Shear Lamb and Make Coat Between Sunrise and Sunset

TORONTO, August 28.—At four o'clock yesterday morning Joe Brethrow, of Burford, Ont., will load one of his Southdown lambs into a motor car and drive to Brantford. At 5 a.m. the shearing of the lamb will commence at Gordon Cockshutt's mill. This will be the first operation in the manufacture of an overcoat for the Lieutenant-Governor of Quebec. The idea is to have the complete garment ready for wear at 8 o'clock in the evening at the Exhibition grounds. A ready-to-wear garment from a lamb's back to the wearer's back all complete between sunrise and sunset is the task the woollen men have set themselves and they even expect to do better than this.

As things now stand it is certain, the woollen men say, that the tailor in Brantford will have finished his job by 5.30 o'clock. An airplane will be in readiness and the coat rushed to the Exhibition grounds. The aviator, when the machine is off the grounds, will jump into the lake in a parachute and at 6.30 o'clock the coat will have been delivered.

TENDERS ASKED FOR NEW SHEDS

New C.N.R. Freight Building To Be of Concrete, Brick and Steel.

TO HOUSE OFFICES.

Advertisements for tenders for the erection of the new C. N. R. freight shed in the city, have been inserted in newspapers to-day in towns between Peterboro and Montreal.

steel and concrete and will house both

The new building will be of brick, the freight sheds and offices. A concrete roadway will lead to the building.

BIRTH.

HAWKINS—To Mr. and Mrs. J. G. Hawkins, Peterboro, at Nicholls Hospital, August 24th, a son.

SONS OF ENGLAND.

THE REGULAR MEETING OF LANSDOWNE LODGE WILL BE HELD MONDAY, AUG. 30TH, INSTEAD OF MONDAY, SEPTEMBER 6TH, LABOR DAY. — S. M. WARD, PRESIDENT. 1d50-2786

THE PETERBOROUGH PUBLIC SCHOOLS RE-OPEN ON TUESDAY, SEPTEMBER 7TH. 1d50-2779

Everyone Condemns the Customs Scandals —Register YOUR Disapproval

VOTE FOR PECK

EVERYONE DESIRES STABILITY OF GOVERNMENT. THE KING GOVERNMENT CANNOT GIVE IT— VOTE FOR PECK.

EVERYONE DESIRES INDUSTRIAL IMPROVEMENT. THE KING GOVERNMENT HAS NOT GIVEN IT— VOTE FOR PECK.

NO VOTE SHOULD BE LOST BY NEGLECT TO REGISTER

MR. PECK

Desires to remind the electors that the time for placing names on the Voters' List is drawing to a close. Saturday 28th and Monday 30th August are the last days. Residents of the City of Peterborough whose names are not on the list by Monday the 30th August cannot vote.

Information will be cheerfully given at Mr. Peck's Committee Rooms, 286 George Street.

TELEPHONES 2800 AND 2801

His Honour Judge Huycke will preside at his Chambers in the Court House for revising the List of Voters:

ON SATURDAY, 28th AUGUST, AND ON MONDAY, 30th AUGUST—AT 10:30 O'CLOCK A.M. TO 12:30 P.M.; 2:30 TO 4:30 P.M. AND 8:00 TO 10:00 P.M.

Just telephone 2800 or 2801; give your name and address and the time at which you would like to register. A car will then call for you, bring you to the Judge's Chambers and return you to your home. Register early. Some may be left in the rush on Monday.

THE CONSERVATIVE PUBLICITY COMMITTEE
286 George Street—Peterborough

2d-50-2772

London To Run Street Cars Fitted Out Like Limousines

LONDON, Aug. 28.—Their utility having been brought into doubt, London's street cars may still be saved by luxury.

By way of experiment the London Council recently put a de luxe street car in operation along the Thames embankment. It contained seats as comfortable as those of a limousine. Special attention was paid to the lighting so as to enable passengers to read their newspapers without straining their eyes.

So popular has the car proved with pasengers that the Council today decided to order 100 more of the same kind.

CONVICT KILLS PRISON GUARD

Strikes Kingston Penitentiary Warder on Head With Crowbar Trying To Escape.

IS RECAPTURED.

KINGSTON, Ont., August 28. — (Special.) — Attacking Guard M. E. Jenkins, and inflicting fatal injuries by hitting him over the head with an iron bar, Thomas McKoskey, a convict at the Portsmouth Penitentiary, made his escape from the penitentiary about 7.30 this morning, but was recaptured a short time afterwards.

Jenkins was removed to the Hotel Dieu and died this morning. He was a former member of the Kingston police force.

The convict McKoskey, who made the attack on him, was recaptured by the penitentiary mounted patrol after being at liberty for about an hour.

The attack took place at the prison farm where Guard Jenkins was in charge of a gang of convicts engaged in digging post-holes. He was giving McKoskey some instructions as to how the holes were to be dug, and while demonstrating had his back turned to the convicts. McKoskey had in his hands a very heavy crowbar which he was using or digging, and while the guard's back was turned he struck him over the head and fled.

McCoskey made a break for liberty down Johnston Street, taking a crow bar with him, with Mounted Guard W. J. Cox in pursuit. Samuel E. Sewell, quartermaster at Mowat Hospital, who was in an automobile, joined the chase, and after running across a couple of fields, McCoskey was halted by Cox and coverd with a rifle. The convict offered no resistance, and was taken into custody.

When Jenkins was struck down one of the convicts, named Dickson, ran to the first house and telephoned the Penitentiary, while others endeavored to render aid to the guard. Rev. Dr. Kingsley, Roman Catholic chaplain, was summoned and the last rites of the Church administered to Jenkins.

Jenkins was born at Picton and is survived by a widow and four children.

RESULTS OF THE EXAMINER CONTEST

Total Number of Peas in the Jar Was 2,300—One Correct Estimate.

The results of the Estimating Contest held by the Examiner on Dollar Day is given below. The estimates were not as close as in former years, only one tie in the list of winners and the number of close estimates to the corerct number of peas in the jar was not nearly as large as previously, only one estimating the exact number. More estimates than ever before were made and altogether the day was quite a successful one. Prizes will be paid on Tuesday at the Examiner office.

Following are the winners and the amounts they received:

1st—Mr. H. Gainey, Jr., 176 London St., 2300. Prize $10.

2nd and 3rd prizes of $5 and $4 divided between Mrs. S H. Long, 458 Driscoll Terrace St., with 2301, and Miss Gertrude Denne, George St., with 2301, each receiving $4.50.

4th—W. E. Thompson, 107 Hazlett St., winning $3.00, with an estimate of 2298.

Mrs. S. Bebee, Water St., 2297, wins $2.00.

W. E. Thompson, 107 Hazlett St., with another estimate of 2304 wins $1.00.

NEW MOVIE TICKER.

CHICAGO, Aug. 28.—Brokerage houses are using a new movie ticker. A strong light projects the figure on the tape to a mirror, which reflects it to a screen.

ATTRITION ONLY TERMINATION OF MINERS' DISPUTE

Publication of Conference Report States Factions Continue at Deadlock.

OCCASIONAL BREAK.

Chancellor of Exchequer Refuses to Consider Renewal of Subsidy.

LONDON, August 28. Canadian Press. — The publication of the report of the proceedings of yesterday's meeting between the miners and the government show there is not the slightest shift in the deadlock which has lasted for seventeen weeks.

There seems to be no prospect of a termination of the coal strike except by the process of attrition, through sectional breakaways by the miners from the stand taken by their leaders or exhaustion of the miners' resources. The miners' representatives had nothing new to propose at the meeting and the government had nothing to concede. Winston Churchill, Chancellor of the Exchequer, flatly refused to consider a renewal of the subsidy to the miners in any shape.

Very frank talk was indulged in. A. J. Cook, secretary of the Miners' Federation, characterized Chancellor Churchill's attitude as "brutal."

Herbert Smith, president of the Federation, told the Chancellor: "If you think I am here to petition, you are mistaken. We have been doing our utmost to avoid flooding of the pits but after your speech we must fight on—you force us to do it."

Mr. Churchill had advocated an 8-hour day and the combining of district and national settlements, which brought accusations from the miners' delegates that he was espousing the owners' cause. He also declared that the government no longer needed to buy foreign coal, because it was coming in freely at the rate of 10,000,000 tons weekly.

The Right Honorable T. Mas Richards, who worked in the coal pits as a boy and later in life became general secretary of the Miners' Federation, speaking as a miners' delegate, remarked to Mr Churchill: "I regret your speech. I interpret it as telling us 'You cannot hurt us—carry on!'"

The situation in the coal fields is unchanged. While there is a slow drift back to work by the men in the midlands, the big coal fields in Wales, Durham and Yorkshire as yet are not affected by the movement.

Three hundred safety men have withdrawn from the Bentley colliery, in Doncaster, and the question of the withdrawal of safetc men in Wales is being discussed.

The Liberal-Labor weekly, the New Statesman, accuses the government "by its complete surrender to the owners" of openly declaring a class war. It says that Premier Baldwin has forfeited the trust of the whole working class, probably forever, and has thrown the two sections of parliamentary opposition, the Liberals and the Laborites, into each others arms, whether they like it or not. The paper suggests that these two parties now will bend their efforts to finding a means of compelling the government to appeal to the country.

CAT ADOPTS FOX.

PAWTUCKET, R.I., Aug. 25.—Pearl, a black and white cat, mother of fourteen kittens, has adopted a silver gray fox. All are reported to be doing nicely, Lou, the fox taking a liking to her new mother.

COX CONDEMNS JINGOES WHO CAUSE HATRED

Chief Source of Danger To America, He Says, After Touring England.

NO UNKINDNESS.

Finds English Friendly and is Impressed With Respect For Law.

(By Clifford Day, United Press Correspondent. Copyright Aug., 1926, by United Press).

LONDON, Aug. 28.—"Irresponsible jingoes on both sides of the Atlantic have become a chief source of danger to America, James M. Cox, former Governor of Ohio, once Democratic candidate for President, and an important newspaper published told the United Press today in an interview.

"As I see it," he said, "one of the greatest dangers to America are irresponsible jingoes in public life on both sides of the Atlantic."

Cox said, "They try to keep alive politically by appealing to provincial hatreds," He had just returned to London from a motor trip of nearly 2,000 miles in England and Scotland. "I could see no feeling of unkindness toward the United States among the masses of people," he said. "Among the middle classes the attitude appears to be very fair. Among the industrial and Tory classes on whom the burden of taxation weighs heavily there is a feeling that we have been too selfish. They feel that some way somehow the result is not equitable."

The tour on which he observed industrial and social conditions carried Cox as far north as the Upper Highlands. He traversed the principal industrial and agricultural regions and talked with score of persons of every class.

Cox said that one of the strongest impression gained on the tour was that of orderliness and absolute respect for law in England.

"During the trip I din't see a single speed trap or a single motorist arrested or admonished," he said. "One could leave belongings in a car in the garage for the night with perfect safety. Were I asked the explanation for this I would say it was due to two things—Punishment after arrest and the homogeneous populations and habits of generations."

Cox's observations have convinced him that there is no danger of Radicalism or Bolshevism in England. While he said that he saw evidences of industrial paralysis everywhere as result of the coal strike, he added that there does not seem any great impressment on the people.

LUMBERMAN WAS FATALLY INJURED

NORTH BAY, August 28. — Canadian Press. — Arsene Wolff, home address unknown, was fatally injured when struck by a flyin bolt in the lath mill of the Graves Bigwood Co., at Hardy Bay, on the south shore of Lake Nipissing, early on Monday morning. The injured man succumbed to his injuries Thursday afternoon in the local hospital where he had been brought for medical attention.

Wolff was apparently about 30 years of age, and had been working for the company but a short time.

The authorities are unable to trace Wolff's relatives or find anything of his earlier history. It was understood that a sister of the deceased lived in Nestorville and friends resided at 99 Sanguinett street, Montreal, but no answer has been made to inquiries sent to these places.

GRAND RALLY
Mr. Peck's Committee Rooms
286 George Street
TONIGHT
Saturday, August 28th, 1926
AT 8 O'CLOCK
All Welcome!
GOD SAVE THE KING

No Smallpox Epidemic Only Four Mild Cases

Rumors that have been prevalent during the last couple of days, regarding an epidemic of smallpox in the city, were effectually quashed by Dr. T. W. H. Young, City Medical Officer of Health, this morning, in an interview with The Examiner.

"There are only four cases of smallpox placarded in the city," declared Dr. Young. He expressed the opinion that rumors of this nature did an incalculable amount of harm to the city through their spreading to outside points.

If citizens have reason to believe there are cases of smallpox existing in the city that have not been reported, they should notify Dr. Young at once, and immediate action will be taken. Needless to say the source of the information would not be divulged, he said.

GRAIN IS SHOWN FROM DISTRICT

W. H. Merrill Has Collected Many Fine Specimens From Farmers.

FOR EXHIBITION.

W. H. Merrill has been interesting himself lately in making a collection of the various grains in the county and district and to-day he has on display in R. C. Heard's store window on Water street sheaves of the various grains which he has collected to be shown at the Industrial Exhibition. He has not been able to get all kinds of grain that are grown in the district on account of the recent storm.

He has on display a sheaf of Champion Speltz wheat, which is a new variety in this district, but which has been grown extensively in the west. This wheat looks like goose wheat, but on examination of the head it is found to be a much better yielder. This sheaf was grown by William Robinson, of Bridgenorth. There is also a sheaf of Wisconsin barley grown by Ernest Robinson, Otonabee, a sheaf of Victory oats, the variety that leads the world in cultivation. The field that this sheaf was taken from is 15 acres and the estimated yield is 900 bushels. This variety was grown by John Tharby, Hoard's Station. There are also splendid sheaves of Empire oats grown by William Brown, of Smith; Northland oats, by William Robinson, Bridegnorth, and Banner by Gordon Mann, Smith; Abundance oats by Ira Robson, North Monaghan, and Imperial oats by Melville Johnston, North Monaghan.

A sheaf of corn, of the Bountiful variety fourteen feet in height, was grown by George Lancaster, Birdsalls station, is also on display. This field is five acres in area and all the corn is approximately the same height. What is especially noted about this sheaf is that it has an abundance of cobs.

STEAMER LOST.

Crew of Halifax Vessel Saved By Vessel Going To England.

HALIFAX, Aug. 28. — Canadian Press. — The steamer Mitak, locally owned, has been lost at sea. All on board were saved.

This information was contained in a telegram received here by the wife of the steamer's master, Captain T. E. Kirk, in which the latter said: "Ship lost. All on board safe and well. Going to England."

Saturday Night
Liberal Rally
—at—
LIBERAL COMMITTEE ROOMS
Duffus Building
AT 8 O'CLOCK, AUGUST 28th
COME ALONG AND BRING YOUR FRIENDS and hear speakers who have not spoken in Peterboro before.
Be present and give encouragement to the workers in the campaign.
GOD SAVE THE KING.

INVESTIGATION INTO CORRUPTION OF THE CUSTOMS DEPARTMENT IN NOVA SCOTIA NEARS CONCLUSION

Counsel States That Monday Would Be the Last Sitting.

PRAISES LECOUVEE.

H. R. Grant Declares Export Houses Greatest Menace To Proper Enforcement.

HALIFAX, N.S., Aug. 28.—(Canadian Press.)— The work of the Royal Commission investigating the Customs Department is nearly concluded as far as sittings in Nova Scotia are concerned. Last evening just before adjournment, R. L. Calder, K.C., counsel, said that he expected that the Monday sitting would be the last here. He warned, however, that it might be a late sitting. At the conclusion of the Halifax sittings, it is probable that the commission wil move to Saint John, N.B. There will be no sitting here to-day.

William Duff, former member of Parliament for Lunenburg, and Deputy Speaker in the last Parliament, is called to appear before the commission on Monday. Whether he will come, and if he does come whether he will be examined, now rests with Commissioner Sir Francos Lemieux. Yesterday, L. A. Forsyth, one of the counsel, informed the commissioner that Mr. Duff said, "It would be extremely inconvenient to appear now" on account of the election campaign in which he was a candidate. Mr. Forsyth said that Mr. Duff would be very glad to appear at some later date, if possible.

"My own suggestion would be that the matter might perhaps properly be deferred until after the electon is over," Mr. Forsyth said. He suggested that others engaged in the campaign who were called might prefer to wait.

R. L. Calder, K.C., commission counsel, said that Mr. Duff had intimated that he would appear Monday. In the meatime the commissioner could decide as to whether his examination would take place. "I think it is the first time a commission has been hampered by election considerations," he remarked.

Yesterday saw the final appearance of Captain A. Lecouvee, of the "Margaret." After further examination in the morning by L. A. Forsyth, representing Hon. Jacques Bureau, the captain was discharged by Commissioner Lemieux, who complimented him on his loyalty and impartiality in giving evidence.

In the afternoon, H. R. Grant, general secretary of the Social Service Council of Nova Scotia, declared his belief thatt "the greatest menace to proper enforcement has been the export houses."

"We can submit evidence to show the type of character of some of the persons who have been authorized by the Department of Customs to conduct bonded warehouses in this province," he declared. "Men who have been convicted of violation of our Temperance Act and of the Saskatchewan Prohibition law, and men who are interested in the Distillers' Corporation, Limited, Montreal. The record of some of these is such that we might expect them to assist the smugglers and rum-runners in their nefarious traffic."

Dr. Grant said that there had been dimissals from the customs service in Nova Scotia apparently without cause, and that there should be removal of certain individuals now enjoyed. Officers should be given power to forbid the manufacture of liquor on the premises of a householder if the privilege was abused.

Earlier in the day Angus Young, Acting Chief Preventive Officer for Nova Scottia, said public opinion in Nova Scotia did not seem to be behind prohibition law. He advised material strengthening of the patrol service to catch rum-runners.

GOLDEN ROD DAYS

(By Campbell E. Forde.)

Summer is passing with a last Midas touch along the highways, across the meadows and by the edge of the woods where the golden rod reflects her departing glory. In the marshy margins of the river the water lillies smile a farewell and the heavy-headed rushes offer a stiff salute. Wild plums are ruddy in the fence corners, and the wild cherry trees so fragrantly flowered in the blossom days of Spring are burdened with their dark red fruit.

The fields are bare again, roughly carpeted with faded stubble except where here and there the plow has turned the first furrows for another planting. Bare fields, where a few weeks ago the lush green grain undulated to the gentle winds like little waves rippling across a pond!

In the cool groves and sultry swamps drowsy August dreams perhaps of endless days, of permanence, little heeding the speeding hours, but Summer sees the signs of evanescence in the ripening fruit which yesterday were buds, in the falling leaf, even in the glowing yellow of the golden rod. These things, too, shall pass away!

Summer in her wisdom has learned the inexorable law of change, and broods over the fair kingdom she is about to quit wth pensive pauses along the path through the golden rod. Wild grapes are filling with nectar and the milk-weed pods are swelling with their downy seed; the partridge hen in the hardwood bush is clucking to her chickens and all nature seems well-ordered and enduring. But the dropping of acorns sound a warning to Summer that her days are numbered and she must prepare to go, that all these appearances of permanence are but illusory.

Wordsworth said that the passing of summer teaches the lesson to him who will listen, "That life is but a tale of morning grass withered at eve."

By October all this flaming beauty of the golden rod will be but towsy tufts of faded weed.

RYE'S PAVILION
Dance Tuesday Night
ROYAL ARCADIANS ORCHESTRA
See announcement page 8.

CORN ROAST DANCE
at
CHEMONG TO-NIGHT
Ken Blood and His Music

British Columbia Plans Sugar Beet Development

VICTORIA, B.C., Aug. 28 (United Press)—Erection of a $2,000,000 sugar beet factory near New Westminster, B.C., will be undertaken if the British Columbia government grants the industry a subsidy of $50,000 a year, W. H. Watson, head of a Vancouver syndicate, announced here.

"The project calls for a factory capable of handling 1,000 tons of beets a day during the operating season. Climate and soil of British Columbia are well adapted to sugar beet culture, government agricultural tests have shown."

FOR RENT

FOR RENT — FURNISHED APARTment, lower flat, all improvements, possession immediately; apply to 661 Water St. 3d-28,1,4-4909

TO RENT — THREE FURNISHED rooms; all conveniences; apply 281 Rubidge. 6d-56-4901

TO RENT — LARGE FRONT BEDroom; central; phone 488J. 3d-52-4906

TO RENT—MODERN, FIVE ROOMed Apartment on Brock St., wired for electric stove, stationary tubs, etc. Phone 180 ring 41. 3d-52-4905

FOR RENT — 588 WATER ST., 7 rooms, three piece plumbing, gas, furnace, large garden in rear; phone 7. 3d-52-4906

HOUSE TO RENT—194 HUNTER ST. East; fully modern; large fruit garden and barn; apply 384 Mark St. 6d-17,19,21,24,26,28-4662

FOR RENT — SEVEN ROOMED brick; McDonnel St.; modern; Phone 1195. 3d-24,26,28-4784

POULTRY & EGGS

WANTED—LIVE POULTRY, HIGHest market prices paid; A. Atkins, 189 Charlotte St., phone 771; we go any distance. 26d-68-4731

HELP WANTED—Female

WANTED—AN EXPERIENCED WOman or girl for housework for retired family. Phone 996 r 2. 3d-50-2749

WANTED—GOOD CLEAN GIRL OR elderly woman; must be good to children; good home; write Box 4864 Examiner. 3d-50-4864

WANTED—EXPERIENCED GENERal; apply Mrs. Percy Bond, 550 Weller St. 3d-52-4914

WANTED—A MIDDLE-AGED LADY to board, reasonable, in private home; write Box 4910 Examiner. 3d-52-4910

FEMALE HELP WANTED—LADIES, earn $7 Hundred Gliding Greeting Card. No selling. Pleasant, easy work. For particulars write Fischer Card Co., 140 West 42nd St., N.Y. 1d-50-4893

WANTED — MAID FOR GENERAL house work; small family; apply between 6 and 8; 754 Water St. 3d-52-4903

WANTED — WOMEN TO PEEL TOmatoes in canning factory at Colborne; free lodgings; free fuel; apply to Salem Canning Co., Colborne, Box 218. 6d-55-2970

WANTED—MIDDLE AGED WOMAN must be good plain cook, and personally clean; call 2037 for appointment. 3d-52-2787

WANTED—A WOMAN OR GIRL FOR general housework to go to the country; good wages; family of three; apply at once to 239 Princess St. 3d-50-4845

USED CARS.

FOR SALE — McLAUGHLIN 5 PASsenger, six cylinder car, in good order; address 344 Charlotte, phone 466. 6d-114-3849

FOR SALE — 1923 STAR TOURING; first class condition; phone 1383w. 3d-52-4917

FOR SALE—1 2 1-2 TON TRUCK, new front steer and drive, Buda motor, terms given; apply Dominion Dustless Sweepers. 6d-51-2734

FOR SALE — ESSEX COACH, 1924; complete in every way, disc wheels, new balloon tires; here is a real car privately owned; phone 906 or call 77 Benson Avenue. 6d-54-4885

CAR FOR SALE — SEE BREWER Motor Sales for used cars and trucks; all makes; prices right; terms arranged; 101 Hunter St., opposite St. John's Church. Phone 178-2005

FOR RENT

TO RENT—548 ELM ST. RENT $18. Phone 1696J. 3d-2628,31-4866

TO RENT—UNFURNISHED ROOMS; central; conveniences; 107 Aylmer St. 3d-50-4845

FOR RENT — 496 BOLIVAR ST.; warm, seven roomed brick; apply 311 Boswell Ave. 6d-54-4896

TO RENT—HOUSEKEEPING ROOMS furnished; garage if desired; phone 1581J. 6d-53-4869

TO RENT — SIX ROOMS, SHERbrooke Place; clean; all conveniences; apply 204 Brock. 3d-51-4883

TO RENT — A NEW 6 ROOMED Brick house in a nice locality; Phone 1618J. 12d-53-4707

FOR RENT — HOUSE — DUBLIN; central; convenience; apply 583 Aylmer. 6d-51-4813

FOR RENT—5 ROOM APARTMENT, $14.00 per month; also 2 garages; phone 2018F. 3d-52-4922

TO RENT — BRICK HOUSE, 7 rooms, Sherbrooke St., phone 461J. 3d-7-4920

FOR RENT—FIVE ROOMED APARTment, modern, Queen St., seventeen dollars; apply 266 Burnham St. Phone 1145F. 3d-52-4918

TO RENT — NICE FLAT ON RUbidge street, suitable for two small families, also house on High street with garden and garage; aply 245 Rubidge. 3d-52-4915

TO RENT—SMALL HOUSE, TOILET and sink; Hart Ave.; apply 677 Water. 3d-52-4912

HOUSE TO RENT — APPLY 202 Lansdowne Ave. or phone 1621W. 3d-52-4916

TO RENT—GENTLEMAN MAY HAVE beautiful bright furnished room in good home; very central; phone 899J. 3d-50-4872

TO RENT—6 ROOM HOUSE IN TERrace; central; very easily heated; reduced rent; apply 427 George. 10d-10,12,14,17,19,21,24,26,28,31-4618

FOR RENT — WILL SHARE OUR furnished residence with congenial young couple; central north location; address Box 4882 Examiner. 3d-51-4882

TO RENT—THREE UNFURNISHED rooms, suitable for light housekeeping, heated, all conveniences, central; apply 418 Sheridan. 3d-50-4857

FOR RENT — MODERN 5 ROOMED Apartment, fully equipped; gas range, electric fixtures, blinds, fire place, garage, 2 balconies; west residential; phone 751. 6d-53-4861

TO RENT — UPPER FLAT, HOT water heating; 576 Aylmer; possession Sept. 1; apply John Fligg, Chemong Park, Bridgenorth. 6d-50-4776

TO RENT — 5-ROOMED APARTment, 211 Stewart street; 3-piece bath, balcony, back and front entrance, nicely decorated; adult family only; rent $21. Phone 1544F 6d-51-4854

TO RENT — MODERN FIVE ROOM Apartment; central; apply G. W. Lundy, 95 Hunter St. 6d-50-4774

APARTMENTS — MODERN WITH store; phone 348. 10d-52-4736

FOR RENT — ELECTRIC FLOOR Polisher, $2 per day; phone 1428. 26d-68-4720

WAREHOUSE TO RENT—4 FLOORS, railway siding, yard and stables; central; low rent; phone 1888.

FOR RENT — WAREROOMS, OR would be suitable for small manufacturing business; possession immediately; apply 437 George street. dtf-823

FOR RENT — MODERN, HEATED Apartments; apply 437 George St. dtf-1866

FOR RENT—NO. 173 1-2 SIMCOE street, suitable for store or office; Apply 437 George street. dtf-313

FOR RENT—HEATED OFFICE ON George street. Apply 437 George street dtf

AGENTS WANTED

MAN OR WOMAN TO TRAVEL AND appoint agents. Yearly guarantee $1092 (being $21. weekly average) and expenses. Experience unnecessary. For particulars write Winston Co., Toronto. 3d-4,7,11,14,18,21,25,28-4873

BIG MONEY—AGENTS WANTED TO take orders for the finest line of Personal Greeting Cards on the market. Regal Art Company, manufacturers, 310 Spadina Avenue, Toronto. 3d-28,31,2-3789

LIVE STOCK.

FOR SALE—10 GOOD STORE HOGS; apply R. J. Tully, R. R. 2, Peterboro. 3d-51-4887

LIVESTOCK FOR SALE—11 PIGS, 6 weeks old; apply G. S. Clarke, Cavan, phone 101 r 12. 3d-50-2756

FOR SALE

FOR SALE — HOUND PUPS, SIX months old; apply 81 Sherbourne. 3d-51-4875

FOR SALE—NEW SCALE WILLIAMS Upright Piano; reasonable for cash; apply 259 Perry St. 3d-50-4868

FOR SALE—LADY'S SADDLE, PRACtically new. 'Phone 1238 J. 3d-50-4843

FOR SALE—ONE GAS RUDD AND one baby carriage. For particulars phone 642 J. 3d-50-4842

DEW WORMS FOR SALE—60c PER hundred; phone 1763J. 6d-55-4902

FOR SALE—A WATERLOO SEPARator, stacker attached, also White engine, 20 horse power, water tank, all in good working order; Wm. Dickson, Hastings, R. 3. 3d-52-4907

PRIVATE SALE OF HOUSEHOLD furniture, Monday; 194 Hunter E. 3d-52-4900

FOR SALE — BUNDLES OF CLEAN paper at Examiner office, 10c each 3 for 25c. 12d-58-4837

FOR SALE — LARGE RUG; ALSO Underwood Typewriter; phone 1581J. 3d-50-4870

FOR SALE—A NUMBER OF FIRST class decoys; also one rifle and one shot gun; 286 Simcoe St. 3d-50-4871

FOR SALE—DUCK GUN, GREENER double barrel Shot Gun, No. 10 gauge, hammerless; splendid condition; phone 856W. 3d-51-4891

FOR SALE — HOOSIER KITCHEN Cabinet, leather couch, hall stand and toilet sets; apply 21 Brown St., phone 1593W. 3d-51-4876

FOR SALE — EVANS CABINET Grand Piano, writing desk, Art Souvenir heater, and kitchen range. Phone 1620J or 83 London St. 3d-51-4891

FOR SALE—SILO, 14 x 26, IN GOOD condition; everything complete; apply John D. Sullivan, No. 4 Lakefield, phone Douro 4 r 2. 3d-51-4888

FOR SALE—23 FT. MOTOR BOAT, tent 7½ x 7½, screw cutting lathe, small band saw, emery wheel and stuff, small drill press, 2 banjos; all in first class condition; apply 138 Park St. or phone 1535W. 3d-50-4851

FOR SALE—DOMINION HOT WATer Boiler No. 3 for sale cheap; apply A. M. Laidlaw, Peterborough hardware. 4d-50-2745

FOR SALE—WOOD — PHONE 1937 for dry hemlock slabs and hardwood slabs; prompt delivery; W. J. Fitzgerald. 26d-178-3708

FOR SALE — SILENT SALESMAN, 4 feet long, $15; New first class make of Quebec Stoves with oven. Those who have circulated the false statement that I am handling a poor grade of stove will please refrain from doing so any more, as it leaves them liable to a penalty. M. T. Butcher. 3d-51-4884

VILLAGE GENERAL STORE FOR sale—most complete general store in Peterboro county, long established and doing good business; owner retiring; sales $35,000 per year; clean stock and modern fixtures $8,500; building with comfortable five room apartment above on large corner lot $2,500. Easy competition. Will require $5000.00 cash on stock, balance can be arranged. Will sell building and lot or lease for five year term. Cash deal throughout will receive special attention. Immediate possession. Write Box 4862 Examiner. 3d-50-4862

WANTED

WANTED—3 UNFURNISHED ROOMS or small house; write giving full particulars to Box 4895 Examiner office. 3d-51-4895

WANTED TO BUY—SOME SHELVing and 20 feet of counter; apply phone 2135M. 1d-50-4899

GENTLEMAN WANTS BOARD AND lodgings, state terms; give particulars; write Box 4846 Examiner. 3d-50-4846

WANTED — THREE UNFURNISHED rooms for light housekeeping; north; apply 866 George. 3d-50-4825

WANTED — GENTLEMAN WANTS well furnished bed room and sitting room; board included preferred; 10 minutes' walk C.G.E. Box 4898 Examiner. 3d-52-4898

WANTED TO PURCHASE—A BARN or large shed; Ed. Conroy, 387 Reid St. 6d-50-4762

WANTED — MOTOR CARTING; ALL kinds, long or short hauling; Beatty Bros. 'Phone 2169-9913.

WANTED—1,500 MEN AND WOMEN to join Peterborough Industrial Exhibition. Coupon on another page. dh

WANTED—TENANT FOR UNFURNished apartment; four rooms; bathroom and sun porch; central; reasonable rent; apply 305 Stewart St.; garage if wanted. 4d-50-4860

HOUSES, REAL ESTATE

FOR SALE — NEW BRICK HOUSE fully modern; apply 608 Homewood Ave. 6d-53-4855

FOR SALE—CHEAP—BRICK HOUSE on Albert St., near Canadian General Electric; apply G. W. Lundy, 95 Hunter St. 6d-53-4859

FOR SALE—SMALL WHITE BRICK house with barn, and lot at Crawford's Grove; apply 102 Cameron St. 3d-50-4853

FOR SALE — FARM, 3 1-2 MILES from city on Norwood road; apply 308 Burnham St. or phone 1155J. 7d-50-4749

FOR SALE — 10 ACRES CLOSE TO city, good brick house and barn; bargain; apply 1879J. 3d-26-28,31-4849

FOR SALE OR WILL EXCHANGE—A 100 acre farm, good buildings and lots of good timber, for 5 or 10 acres market farm. Must be near city. Apply 247 George street. 3d-52-4844

FOR SALE—ALL MODERN HOUSE on Morrow street; apply to 308 Burnham or phone 1155J. 7d-50-4750

SMALL FRAME HOUSE — WITH corner lot, to wind up estate. Cor. Park and Chamberlain Streets. R. C. Braund, Executor. 10d-52-4735

FOR SALE OR RENT—FIRST CLASS home, modern in every respect, including awnings, blinds and electric fixtures, situated in Victoria Heights; price very reasonable; easy terms; write Box 4908. 3d-52-4908

REAL ESTATE FOR SALE — NEW modern 6 room home, west end, hardwood throughout, mantel, fine location; phone 1183J. 3d-53-4921

FOR SALE—100 ACRES, WEST half of Lot 13, Concession 7, Township of Asphodel. High state of cultivation; good brick house; also good out buildings. Apply A. J. Hogan, R.R. 3, Norwood.

FOR SALE — SMALL HOUSE ON Murray St., central, 6 rooms, all conveniences, newly decorated; hardwood floors, upstairs and down; a reasonable price and very easy terms; apply A. A. McIntyre 559 Aylmer St., phone 452W. 3d-51-4879

FOR SALE—20 ACRES, 1 1-2 MILES from city limits, would consider good car or live stock; write, stating what you have to Box 25, Westwood. 4d-50-4821

FOR SALE—DESIRABLE BUILDING lots, different parts of city; terms; apply D. J. Lundy, 95 Hunter St. 26d-177-3674

FOR SALE— NEW HOUSE IN WEST End, centre hall plan, oak floors throughout and modern in every respect. Easy terms to suit purchaser. Apply 437 George Street. dtf 2078

ADVERTISE IN THE EXAMINER

BUSINESS CHANCES

GROCERY AND BAKING BUSINESS for sale in good village; good paying proposition; reason for selling, ill health; for further information apply in first instance to phone 159, Peterboro. 9d-12,14,17, 19,21,24,26,28,31-4304

HELP WANTED

TURN YOUR SPARE TIME INTO SPARE CASH! We have an attractive, high class proposition. It means a little work in your spare time, but you will like it. Write for full particulars to Hertel Co., 328 Spadina Ave., Toronto. 3d-19,24,28-4702

Poultry and Feathers Wanted

POULTRY AND FEATHERS WANTed—highest prices; we loan crates. Write for price list. A Stork and Sons, 27 St. Patricks Market, Toronto 2. m-W-s-tf.

BABY CARRIAGES, ETC.

FOR SALE — ROUND REED BABY Carriage; 461 1-3 George North. 3d-53-4918

BOARD WANTED

BOARD WANTED — FOR THREE girls; central preferred; Write Box 4856 Examiner. 3d-51-4856

LOST

LOST — WILL THE PERSON WHO took the kiddy car from the verandah at No. 220 Monaghan Road please return same and save further trouble. 2d-50-2763

LOST—BETWEEN UNION STREET and Auburn Mills, tortoise shell glasses. Finder please leave at Examiner. 3d-50-4840

LOST — LICENSE NUMBER 270-429 between Lakefield and Peterboro; finder please leave at Examiner. 3d-50-4854

SITUATIONS VACANT

ATTENTION. BIG $5 PRIVATE Christmas Card sample book free. Greatest imaginable demand this season for the celebrated inexpensive Royal Series. Secure orders now even in spare time; deliver later. Highest commission. Experience or capital unnecessary. Bradley-Garretson, Brantford, Ont. 6d-51-4805

SITUATION VACANT — SMACK ideal soft drink flavor; cool, refreshing, healthful, delightfully tasty; made in a jiffy; enormous demand; send ten cents, get selling sample; make big money this summer; experience or capital unnecessary. Bradley - Garretson, Brantford, Ont. 12d-164-3694

HELP WANTED—Male

APPRENTICE FOR DRUG STORE; apply in person to G. A. Boriand, 228 Charlotte St., or phone 274 to arrange interview. 3d-51-2705

MALE HELP WANTED—FIREMEN, brakemen, beginners $150, later $250 monthly; also clerks, permanent (which position?). Write Railway Box 4892 Examiner. 3d-52-4892.

WANTED — REPRESENTATIVES IN every town; splendid pay; don't miss this one; Importers, Hamilton, Ont.

FOUND

FOUND—A BICYCLE; OWNER MAY have by proving property; phone 2332J. 3d-51-4894

FOUND—STRAYED ON WALTON'S farm, North Monaghan, 3 Holstein heifers, 2 year old; owner may have same by proving property and paying expenses. 3d-50-4863

WORK WANTED

PHONOGRAPH REPAIRS—SPRINGS replaced while you wait; work guaranteed; T. Griffin, phone 2163W, 146 Park street, opp. C.G.E. 32d-77-4815

WORK WANTED— HAIR, COTTON and wool mattresses renovated and recovered like new; bed springs and child's cots rewired like new; coil or woven wire. Peterboro Mattress Co., No. 3 Hunter street East, phone 1384W, residence 1165J. 26d-28,30,1,4,7,8,11,13,15,18,20,22,25,27 29,2,4,6,9,11,13,16,18,20,23,25-4865

FRENCH REPLY TO SPAIN'S NOTE

Formal Notice Will Be Sent Next Week Upholding Present Status.

PARIS, Aug. 28 (Canadian Press) —The French reply to the Spanish memorandum asking that control of the international district of Tangier be turned over to Spain probably will be forwarded early next week. The answer will say that the internationalization of Tangier must be maintained. France, in accord with Britain, will say that the government is ready to study a way of giving Spain a more active share in the administration of the district, but that France is unable to accept any suggestion that the League of Nations has jurisdiction in the matter or that a new conference should be called of the Powers that signed the treaty of Algeciras.

MELON COCKTAIL.

A delicious fruit cocktail may be made of balls of canteloupe, honeydew and watermelon cut with a French vegetable cutter.

LOCAL IMPROVEMENT NOTICE

Take Notice That:

1. The Council of the Corporation of the City of Peterboro intends to construct as a local improvement an asphaltic pavement on George Street between Charlotte Street and the Canadian Pacific Railway and intends to assess a part of the cost upon the land abutting directly on the work.

2. The estimated cost of the work is $13,325.00, of which $6,262.83 is to be paid by the Corporation. The estimated special rate per foot frontage is $2.39. The special assessment is to be paid in ten annual instalments.

3. A petition to said Council will not avail to prevent its construction, but a petition against the work or the manner in which it has been undertaken may be made pursuant to section 9 of The Local Improvement Act to the Ontario Railway and Municipal Board by a majority of the owners representing at least one-half of the value of the lots which are to be specially assessed therefor.

Peterborough, August 28th, 1926.

S. R. Armstrong, Clerk.

BOARDERS WANTED

BOARDERS WANTED—BOARD AND room for four young men near all factories; phone 1831W. 3d-52-4913

GENERAL.

NOTICE — FURNACES AND CHIMneys cleaned; phone 1851W. 26d-66-4681

NOTICE — ACCOMMODATION FOR exhibition visitors, 119 McGill St., Toronto; phone Elgin 3023; Mrs. H. McKee. 3d-50-4873

NOTICE — PLUMBING AND HEATing; we repair all makes of furnaces and stoves; Fred Goodfellow, phone 1215J. 12d-57-4807

NOTICE— ELECTRICIAN, REPAIR or rewind electric motors, any kind; auto generators; lighting; starting, a specialty. Give us a trial, 25 years' experience. Apply 560 Wolfe. 8d-28,1,4,8,11,15,18,22-4847

NOTICE—EVERYTHING IN CANVAS D. Hardie, late of Water street, wishes the people to know he is now at 499 Paterson street, taking orders for tents, awnings, boat tops, covers, cushions, curtains and all kinds of repair work. Phone any time 1915J. 4d-25,28,1,4-4766

PERSONAL

CUT THIS OUT FOR LUCK—SEND birthdate and 10c for wonderful horoscope of your entire life. Prof. Raphael, 94 Grand Central Station, New York. 7d-31,7,14,21,28,4,11-4284

MARRY, WOULD YOU MARRY IF suited? best marriage plan, many wealthy. Photos and descriptions sealed FREE. Mrs. Warn, 3634 S. Figueroa St., Los Angeles, Cal. 4d-14,21,28,4-4517

CHAIN RED & WHITE STORES

SATURDAY NIGHT ONLY

BULK SEEDLESS RAISINS, 2 lbs. 25c

One item isn't much, but it is a fine indication of the low prices you get at any Red and White store, and we guarantee the quallty is right.

CANADIAN NATIONAL RAILWAYS CENTRAL REGION

Tenders for Brick, Steel and Concrete Freight Shed and Offices, with concrete roadway, at Peterboro, Ontario.

Sealed tenders, marked on the outside "Tender for Freight Shed, Peterboro," and addressed to Mr. T. T. Irving, Chief Engineer, Canadian National Railways, Room 436, New Union Station, Toronto 2, Ontario, will be received up to 12.00 o'clock noon (standard time) September, 7th, 1926.

Forms of tender and instructions for tendering may be obtained at the following offices of the Canadian National Railways: District Engineer, Bank of Toronto Building, Montreal; Division Engineer, Union Station, Ottawa; Station Agent, Peterboro, and Superintendent of Buildings, Room 409, New Union Station, Toronto.

Plans, specifications and forms of contract may be seen at the above offices and copies may be obtained on depositing a certified cheque made payable to Treasurer, Canadian National Railways, for an amount of $10.00, which will be refunded on return of plans, etc., in good condition within one month after the award of the contract.

Tenders will not be considered unless submitted on forms supplied by the Railway Company and in accordance with instructions for tendering.

The lowest or any tender not necessarily accepted.

A. E. Warren, General Manager

Toronto, August 16th, 1926. 6d-55-2780

FOR SALE

$3200—Brick dwelling, good location, on easy terms.
$3500—Brick Bungalow, good location, on easy terms.
$2400—Frame Dwelling, good location on easy terms.
$6000—Brick Bungalow, good location, all conveniences
$6000—Brick Dwelling, good location, all conveniences.
50 acres farm land close to city; would exchange for dwelling in city.
Farms for sale in different parts of the county.

W. H. TAYLOR
163 Hunter St. W., or Phone 1462.

FOR SALE

7 roomed white Brick house, all modern, attic all finished, hardwood floors, garage; a real home west side; see this.
8 acres of good land, lots of fruit, would take house in city.
100 acres good land close in; would exchange on city house.
$1650—6 roomed Frame house, all modern but furnace.
$4500—7 roomed red brick all modern west side.
New bungalow, would take lot or a car as part payment.
$2000—6 roomed red brick house, water, light and gas.
A good store business for sale cheap; central.
Agent for Cookaville Shale Brick and Fire Insurance.

J. CHAMBERS & CO.
392 Water Street
Office 341.
Residence 'Phone 1594W

DR. T. W. H. YOUNG
Physician and Surgeon
Graduate of London, Edinburgh and Glasgow
Office Hours: 8-10; 2-4; 6-8.
395 Stewart St. - Phone 347

B. C. SHINGLES
I handle the best grades of British Columbia Shingles at best prices. Roofing and roofing materials our business.
FRED. H. ROWAN
607 Weller St. Phone 851

BUILD A THERMOS HOME
Save Two to Five Tons of Fuel per year. Get our prices on Thermos Homes, large or small. Insulation, the solution of fuel cost.
A. E. CUNNINGHAM,
Builder and Contractor,
331 REID STREET

FOR SALE

6 room new Bungalow style, oak floors, up and down, central, take lot $3500
6 room Brick, all modern, garage; central, Aylmer street; bargain at $3000
6 room Brick, full plumbing, good lot south, take car $2800
7 room Brick, good corner and garden, water, light and gas.... $2600
7 room Bungalow, three piece bath, garage, very central, easy terms; $2000
Good store stand, corner lot, and business at Springville; Inquire.
75 acres Chemong Road, all under cultivation, best of soil, good house and barn on stone wall, cement floors; wind mill, terms $8500
Number of good houses and apartments to rent; see our listing.

Rutherford & Nugent Agency
282 George Street - Phone 142

FOR SALE
Brick House, west side, 6 rooms, 3 piece bath, furnace, hardwood floors, fireplace and mantel attic and garage; would exchange on house in north end with large lot or stable. What have you got?
Brick house, 7 rooms, 3 piece bath, furnace, fire place and mantel, hardwood floors; garage $3500
Brick Cottage, 5 rooms, hardwood floors, electric light, water in house, stable, hen house, garage and 5 acres real gardening land, close to school and street cars; would consider house, lot or car $4500
100 acres, about 70 workable, balance pasture and wood, back part of farm runs into Otonabee; real camping ground, good buildings, 3 horses, 7 milk cows, 25 sheep, 200 fowl, pigs; full line implements and crop; would take house in city, $9,500

M. STOREY
Phone 1508 - 190 Charlotte St.

VETERINARY
DR. W. D. McELROY, Vet. Sur., office and residence, 190 Charlotte St., Charlbond Bldg., Peterboro. Phone 1623J.

CHINA PAINTING
Mrs. Langley McCarthy Teaches Biscoffs' New and Beautiful Work in CHINA PAINTING

Telephone 870 When You Want Your
PIANO OR ORGAN TUNED
Player Pianos a Specialty
All Work Guaranteed
W. H. CUNNINGHAM
560 Weller Street

STORE
To Let, with Living Quarters, central, low rent, fresh!, decorated. Also Apartments and Garages to let.
A. LOW & CO.
385 BETHUNE STREET
Phone 697. Night and Holiday 1027

DAVIS-THOMPSON COMPANY, LTD.
Insurance and General Agency
433 GEORGE ST. PHONE 40

4% INTEREST, compounded Half-Yearly, Paid on Deposits

One Dollar opens an account. Special facilities afforded Depositors for the convenient transaction of their business, and accounts are subject to cheque withdrawal.

For Sums of $100 and upwards this Company's Debentures are issued in terms of one to five years, bearing special rates of interest, depending upon the term of investment.

TORONTO SAVINGS AND LOAN CO.
435-437 George Street
Peterborough

AUTOMOBILE INSURANCE
$20,000 PUBLIC LIABILITY AND PROPERTY DAMAGES
costs less than 3½ cents per day. Can you afford to be without it?
HILL, WEDDELL AND HILLS
Phone 14 - - - 124 Hunter Street

CARTOON FOLLIES OF 1926—By RUBE GOLDBERG

"BOOTS AND HER BUDDIES"

FOR RENT

FOR RENT — FURNISHED APARTment, lower flat, all improvements, possession immediately; apply to 661 Water St. 3d-28,1,4-4909

TO RENT — THREE FURNISHED rooms; all conveniences; apply 281 Rubidge. 6d-56-4901

TO RENT — LARGE FRONT BEDroom; central; phone 488J. 3d-52-4902

TO RENT—MODERN, FIVE ROOMed Apartment on Brock St., wired for electric stove, stationary tubs, etc. Phone 180 ring 41. 3d-52-4905

FOR RENT — 588 WATER ST., 7 rooms, three piece plumbing, gas, furnace, large garden in rear; phone 7. 3d-52-4906

HOUSE TO RENT—194 HUNTER ST. East; fully modern; large fruit garden and barn; apply 354 Mark St. 6d-17,19,21,24,26,28-4662

FOR RENT — SEVEN ROOMED brick; McDonnel St.; modern; Phone 1195. 3d-24,26,28-4784

POULTRY & EGGS

WANTED—LIVE POULTRY, HIGHest market prices paid; A. Atkins, 189 Charlotte St., phone 774; we go any distance. 36d-68-4731

HELP WANTED—Female

WANTED—AN EXPERIENCED WOman or girl for housework for retired family. Phone 996 r 3. 3d-50-3749

WANTED—GOOD CLEAN GIRL OR elderly woman; must be good to children; good home; write Box 4864 Examiner. 3d-50-4864

WANTED—EXPERIENCED GENERal; apply Mrs. Percy Bond, 590 Weller St. 3d-52-4914

WANTED—A MIDDLE-AGED LADY to board, reasonable, in private home; write Box 4910 Examiner. 3d-52-4910

FEMALE HELP WANTED—LADIES, earn $7 Hundred Gilding Greeting Card. No selling. Pleasant, easy work. For particulars write Fischer Card Co., 140 West 42nd St., N.Y. 1d-50-4893

WANTED — MAID FOR GENERAL house work; small family; apply between 6 and 8; 754 Water St. 3d-52-4903

WANTED — WOMEN TO PEEL TOmatoes in canning factory at Colborne; free lodgings; free fuel; apply to Salem Canning Co., Colborne, Box 218. 6d-55-2970

WANTED—MIDDLE AGED WOMAN must be good plain cook, and personally clean; call 2037 for appointment. 3d-52-2787

WANTED—A WOMAN OR GIRL FOR general housework to go to the country; good wages; family of three; apply at once to 239 Princess St. 3d-50-4845

USED CARS.

FOR SALE — McLAUGHLIN 5 PASsenger, six cylinder car, in good order; address 344 Charlotte, phone 466. 6d-114-3349

FOR SALE — 1923 STAR TOURING; first class condition; phone 1983w. 3d-52-4917

FOR SALE—1 2 1-2 TON TRUCK, new front steer and drive, Buda motor, terms given; apply Dominion Dustless Sweepers. 6d-51-2734

FOR SALE — ESSEX COACH, 1924; complete in every way, disc wheels, new balloon tires; here is a real car privately owned; phone 906 or call 77 Benson Avenue. 6d-54-4885

CAR FOR SALE — SEE BREWER Motor Sales for used cars and trucks; all makes; prices right; terms arranged; 101 Hunter St., opposite St. John's Church. 3d-50-4905

FOR RENT

TO RENT—548 ELM ST., RENT $16. Phone 1696J. 3d-2628,31-4656

TO RENT—UNFURNISHED ROOMS; central; conveniences; 107 Aylmer St. 3d-50-4848

FOR RENT — 496 BOLIVAR ST.; warm, seven roomed brick; apply 311 Boswell Ave. 6d-54-4896

TO RENT—HOUSEKEEPING ROOMS furnished; garage if desired; phone 1581J. 6d-53-4869

TO RENT — SIX ROOMS, SHERbrooke Place; clean; all conveniences; apply 204 Brock. 3d-51-4883

TO RENT — A NEW 6 ROOMED Brick house in a nice locality; Phone 1618J. 12d-53-4707

FOR RENT — HOUSE — DUBLIN: central; convenience; apply 583 Aylmer. 6d-51-4812

FOR RENT—5 ROOM APARTMENT, $14.00 per month; also 2 garages; phone 2018F. 3d-52-4922

TO RENT — BRICK HOUSE, 7 rooms, Sherbrooke St., phone 461J. 3d-[illegible]-4920

FOR RENT—FIVE ROOMED APARTment, modern, Queen St., seventeen dollars; apply 266 Burnham St. Phone 1145F. 3d-52-4918

TO RENT — NICE FLAT ON RUbidge street, suitable for two small families, also house on High street with garden and garage; aply 245 Rubidge. 3d-52-4915

TO RENT—SMALL HOUSE, TOILET and sink; Hart Ave.; apply 677 Water. 3d-52-4912

HOUSE TO RENT — APPLY 202 Lansdowne Ave. or phone 1631W. 3d-52-4916

TO RENT—GENTLEMAN MAY HAVE beautiful bright furnished room in good home; very central; phone 899J. 3d-50-4873

TO RENT—6 ROOM HOUSE IN TERrace; central; very easily heated; reduced rent; apply 437 George. 10d-10,12,14,17,19,21,24,26,28,31-4618

FOR RENT — WILL SHARE OUR furnished residence with congenial young couple; central north location; address Box 4882 Examiner. 3d-51-4882

TO RENT—THREE UNFURNISHED rooms, suitable for light housekeeping, heated, all conveniences, central; apply 418 Sheridan. 3d-50-4857

FOR RENT — MODERN 5 ROOMED Apartment, fully equipped; gas range, electric fixtures, blinds, fire place, garage, 2 balconies; west residential; phone 751. 6d-53-4861

TO RENT — UPPER FLAT, HOT water heating; 576 Aylmer; possession Sept. 1; apply John Fligg, Chemong Park, Bridgenorth. 6d-50-4776

TO RENT — 5-ROOMED APARTment, 211 Stewart street; 3-piece bath, balcony, back and front entrance, nicely decorated; adult family only; rent $21. Phone 1544F 6d-51-4654

TO RENT — MODERN FIVE ROOM Apartment; central; apply G. W. Lundy, 95 Hunter St. 6d-50-4774

APARTMENTS — MODERN WITH store; phone 348. 10d-52-4736

FOR RENT — ELECTRIC FLOOR Polisher, $2 per day; phone 1428. 26d-68-4720

WAREHOUSE TO RENT—4 FLOORS, railway siding, yard and stables; central; low rent; phone 1888.

FOR RENT — WAREROOMS, OR would be suitable for small manufacturing business; possession immediately; apply 437 George street. dtf-823

FOR RENT — MODERN, HEATED Apartments; apply 437 George St. dtf-1866

FOR RENT—NO. 173 1-2 SIMCOE street, suitable for store or office; Apply 437 George street. dtf-313

FOR RENT—HEATED OFFICE ON George street. Apply 437 George street. dtf

AUTOMOBILE INSURANCE

$20,000 PUBLIC LIABILITY AND PROPERTY DAMAGES costs less than 3½ cents per day. Can you afford to be without it?

HILL, WEDDELL AND HILLS

Phone 14 - - - 124 Hunter Street

AGENTS WANTED

MAN OR WOMAN TO TRAVEL AND appoint agents. Yearly guarantee $1092 (being $21. weekly average) and expenses. Experience unnecessary. For particulars write Winston Co., Toronto. 8d-4,7,11,14,18,21,25,28-4372

BIG MONEY—AGENTS WANTED TO take orders for the finest line of Personal Greeting Cards on the market. Regal Art Company, manufacturers, 310 Spadina Avenue, Toronto. 3d-28,31,3-3789

LIVE STOCK.

FOR SALE—10 GOOD STORE HOGS; apply R. J. Tully, R. R. 2, Peterboro. 3d-51-4857

LIVESTOCK FOR SALE—11 PIGS, 6 weeks old; apply G. S. Clarke, Cavan, phone 101 r 12. 3d-50-2756

FOR SALE

FOR SALE — HOUND PUPS, SIX months old; apply 81 Sherbourne. 3d-51-4875

FOR SALE—NEW SCALE WILLIAMS Upright Piano; reasonable for cash; apply 259 Perry St. 3d-50-4868

FOR SALE—LADY'S SADDLE, PRACtically new. Phone 1235 J. 3d-50-4843

FOR SALE—ONE GAS RUDD AND one baby carriage. For particulars phone 642 J. 3d-50-4842

DEW WORMS FOR SALE—60c PER hundred; phone 1763J. 6d-55-4902

FOR SALE—A WATERLOO SEPARator, stacker attached, also White engine, 20 horse power, water tank, all in good working order; Wm. Dickson, Hastings, R. 3. 3d-52-4907

PRIVATE SALE OF HOUSEHOLD furniture, Monday; 194 Hunter E. 2d-52-4900

FOR SALE — BUNDLES OF CLEAN paper at Examiner office, 10c each 3 for 25c. 12d-58-4827

FOR SALE — LARGE RUG; ALSO Underwood Typewriter; phone 1581J. 3d-50-4870

FOR SALE—A NUMBER OF FIRST class decoys; also one rifle and one shot gun; 286 Simcoe St. 3d-50-4871

FOR SALE—DUCK GUN, GREENER double barrel Shot Gun, No. 10 gauge, hammerless; splendid condition; phone 856W. 3d-51-4891

FOR SALE — HOOSIER KITCHEN Cabinet, leather couch, hall stand and toilet sets; apply 21 Brown St., phone 1593W. 3d-51-4876

FOR SALE — EVANS CABINET Grand Piano, writing desk, Art Souvenir heater, and kitchen range. Phone 1620J or 83 London St. 3d-51-4891

FOR SALE—SILO, 14 x 26, IN GOOD condition; everything complete; apply John D. Sullivan, No. 4 Lakefield, phone Douro 4 r 2. 3d-51-4888

FOR SALE—23 FT. MOTOR BOAT, tent 7½ x 7½, screw cutting lathe, small band saw, emery wheel and fluff, small drill press, 2 banjos; all in first class condition; apply 138 Park St. or phone 1535W. 3d-50-4851

FOR SALE—DOMINION HOT WATer Boiler No. 3 for sale cheap; apply A. M. Laidlaw, Peterborough hardware. 4d-50-2745

FOR SALE—WOOD — PHONE 1937 for dry hemlock slabs and hardwood slabs; prompt delivery; W. J. Fitzgerald. 26d-178-3708

FOR SALE — SILENT SALESMAN, 4 feet long, $15; New first class make of Quebec Stoves with oven. Those who have circulated the false statement that I am handling a poor grade of stove will please refrain from doing so any more, as it leaves them liable to a penalty. M. T. Butcher. 3d-51-4854

VILLAGE GENERAL STORE FOR sale—most complete general store in Peterboro county, long established and doing good business; owner retiring; sales $35,000 per year; clean stock and modern fixtures $8,500; building with comfortable five room apartment above on large corner lot $2,500. Easy competition. Will require $5000.00 cash on stock, balance can be arranged. Will sell building and lot or lease for five year term. Cash deal throughout will receive special attention. Immediate possession. Write Box 4862 Examiner. 3d-50-4862

WANTED

WANTED—3 UNFURNISHED ROOMS or small house; write giving full particulars to Box 4895 Examiner office. 3d-51-4895

WANTED TO BUY—SOME SHELVing and 20 feet of counter; apply phone 2135M. 1d-50-4899

GENTLEMAN WANTS BOARD AND lodgings, state terms; give particulars; write Box 4846 Examiner. 3d-50-4846

WANTED — THREE UNFURNISHED rooms for light housekeeping, north; apply 866 George. 3d-50-4825

WANTED — GENTLEMAN WANTS well furnished bed room and sitting room; board included preferred; 10 minutes' walk C.G.E. Box 4898 Examiner. 3d-52-4898

WANTED TO PURCHASE—A BARN or large shed; Ed. Conroy, 387 Reid St. 6d-50-4762

WANTED — MOTOR CARTING; ALL kinds, long or short hauling; Beatty Bros. 'Phone 2169-991r2.

WANTED—1,500 MEN AND WOMEN to join Peterborough Industrial Exhibition. Coupon on another page. dh

WANTED—TENANT FOR UNFURNished apartment; four rooms; bathroom and sun porch; central; reasonable rent; apply 305 Stewart St.; garage if wanted. 4d-50-4860

HOUSES, REAL ESTATE

FOR SALE — NEW BRICK HOUSE fully modern; apply 608 Romewood Ave. 6d-53-4855

FOR SALE—CHEAP—BRICK HOUSE on Albert St., near Canadian General Electric; apply G. W. Lundy, 95 Hunter St. 6d-53-4859

FOR SALE—SMALL WHITE BRICK house with barn, and lot at Crawford's Grove; apply 102 Cameron St. 3d-50-4853

FOR SALE — FARM, 3 1-2 MILES from city on Norwood road; apply 308 Burnham St. or phone 1158J. 7d-50-4749

FOR SALE — 10 ACRES CLOSE TO city, good brick house and barn; bargain; apply 1879J. 3d-26-28,31-4849

FOR SALE OR WILL EXCHANGE—A 100 acre farm, good buildings and lots of good timber, for 5 or 10 acres market farm. Must be near city. Apply 247 George street. 3d-52-4844

FOR SALE—ALL MODERN HOUSE on Morrow street; apply to 308 Burnham or phone 1158J. 7d-50-4750

SMALL FRAME HOUSE — WITH corner lot, to wind up estate. Cor. Park and Chamberlain Streets. R. C. Braund, Executor. 10d-52-4735

FOR SALE OR RENT—FIRST CLASS home, modern in every respect, including awnings, blinds and electric fixtures, situated in Victoria Heights; price very reasonable; easy terms; write Box 4908. 3d-52-4908

REAL ESTATE FOR SALE — NEW modern 6 room home, west end, hardwood throughout, mantel, fine location; phone 1183J. 3d-53-4921

FOR SALE—100 ACRES, WEST half of Lot 13, Concession 7, Township of Asphodel. High state of cultivation; good brick house; also good out buildings. Apply A. J. Hogan, R.R. 2, Norwood.

FOR SALE — SMALL HOUSE ON Murray St., central, 6 rooms, all conveniences, newly decorated; hardwood floors, upstairs and down; a reasonable price and very easy terms; apply A. A. McIntyre, 559 Aylmer St., phone 452W. 3d-51-4879

FOR SALE—20 ACRES, 1 1-2 MILES from city limits, would consider good car or live stock; write, stating what you have to Box 25, Westwood. 4d-50-4821

FOR SALE—DESIRABLE BUILDING lots, different parts of city; terms; apply D. J. Lundy, 95 Hunter St. 26d-177-3674

FOR SALE— NEW HOUSE IN WEST End, centre hall plan, oak floors throughout and modern in every respect. Easy terms to suit purchaser. Apply 437 George Street. dtf 2078

ADVERTISE IN THE EXAMINER

BUSINESS CHANCES

GROCERY AND BAKING BUSINESS for sale in good village; good paying proposition; reason for selling, ill health; for further information apply in first instance to phone 159, Peterboro. 9d-12,14,17, 19,21,24,26,28,31-4304

HELP WANTED

TURN YOUR SPARE TIME THIS FALL INTO SPARE CASH! We have an attractive, high class proposition. It means a little work in your spare time, but you will like it. Write for full particulars to Hertel Co., 328 Spadina Ave., Toronto. 3d-19,24,28-4702

Poultry and Feathers Wanted

POULTRY AND FEATHERS WANTed—highest prices; we loan crates. Write for price list. A. Stork and Sons, 27 St. Patricks Market, Toronto 2. m-w-s-tf.

BABY CARRIAGES, ETC.

FOR SALE — ROUND REED BABY Carriage; 461 1-2 George North. 3d-53-4918

BOARD WANTED

BOARD WANTED — FOR THREE girls; central preferred; Write Box 4856 Examiner. 3d-51-4856

LOST

LOST — WILL THE PERSON WHO took the kiddy car from the verandah at No. 220 Monaghan Road please return same and save further trouble. 2d-50-2763

LOST—BETWEEN UNION STREET and Auburn Mills, tortoise shell glasses. Finder please leave at Examiner. 3d-50-4840

LOST — LICENSE NUMBER 270-429 between Lakefield and Peterboro; finder please leave at Examiner. 3d-50-4854

SITUATIONS VACANT

ATTENTION. BIG $5 PRIVATE Christmas Card sample book free. Greatest imaginable demand this season for the celebrated inexpensive Royal Series. Secure orders now even in spare time; deliver later. Highest commission. Experience or capital unnecessary. Bradley-Garretson, Brantford, Ont. 6d-51-4805

SITUATION VACANT — SMACK ideal soft drink flavor; cool, refreshing, healthful, delightfully tasty; made in a jiffy; enormous demand; send ten cents, get selling sample; make big money this summer; experience or capital unnecessary. Bradley - Garretson, Brantford, Ont. 12d-164-3694

HELP WANTED—Male

APPRENTICE FOR DRUG STORE; apply in person to G. A. Borland, 228 Charlotte St., or phone 274 to arrange interview. 3d-51-2705

MALE HELP WANTED—FIREMEN, brakemen, beginners $150, later $250 monthly; also clerks, permanent (which position?). Write Railway Box 4892 Examiner. 3d-52-4892.

WANTED — REPRESENTATIVES IN every town; splendid pay; don't miss this one; Importers, Hamilton, Ont.

FOUND

FOUND—A BICYCLE; OWNER MAY have by proving property; phone 2332J. 3d-51-4894

FOUND—STRAYED ON WALTON'S farm, North Monaghan, 3 Holstein heifers, 2 year old; owner may have same by proving property and paying expenses.. 3d-50-4863

WORK WANTED

PHONOGRAPH REPAIRS—SPRINGS replaced while you wait; work guaranteed; T. Griffin, phone 2163W, 146 Park street, opp. C.G.E. 32d-77-4815

WORK WANTED— HAIR, COTTON and wool mattresses renovated and recovered like new; bed springs and child's cots rewired like new; coil or woven wire. Peterboro Mattress Co., No. 3 Hunter street East, phone 1384W, residence 1165J. 26d-28,30,1,4,7,8,11,13,15,18,19,22,25,27 29,2,4,6,9,11,13,16,18,20,23,25-4865

FRENCH REPLY TO SPAIN'S NOTE

Formal Notice Will Be Sent Next Week Upholding Present Status.

PARIS, Aug. 28 (Canadian Press) —The French reply to the Spanish memorandum asking that control of the international district of Tangier be turned over to Spain probably will be forwarded early next week. The answer will say that the internationalization of Tangier must be maintained. France, in accord with Britain, will say that the government is ready to study a way of giving Spain a more active share in the administration of the district, but that France is unable to accept any suggestion that the League of Nations has jurisdiction in the matter or that a new conference should be called of the Powers that signed the treaty of Algeciras.

MELON COCKTAIL.

A delicious fruit cocktail may be made of balls of canteloupe, honeydew and watermelon cut with a French vegetable cutter.

LOCAL IMPROVEMENT NOTICE

Take Notice That:

1. The Council of the Corporation of the City of Peterboro intends to construct as a local improvement an asphaltic pavement on George Street between Charlotte Street and the Canadian Pacific Railway and intends to assess a part of the cost upon the land abutting directly on the work.

2. The estimated cost of the work is $13,325.00, of which $6,262.83 is to be paid by the Corporation. The estimated special rate per foot frontage is $2.39. The special assessment is to be paid in ten annual instalments.

3. A petition to said Council will not avail to prevent its construction, but a petition against the work or the manner in which it has been undertaken may be made pursuant to section 9 of The Local Improvement Act to the Ontario Railway and Municipal Board by a majority of the owners representing at least one-half of the value of the lots which are to be specially assessed therefor.

Peterborough, August 28th, 1926.

S. R. Armstrong, Clerk.

BOARDERS WANTED

BOARDERS WANTED—BOARD AND room for four young men near all factories; phone 1831W. 3d-52-4913

GENERAL.

NOTICE — FURNACES AND CHIMneys cleaned; phone 1851W. 26d-66-4681

NOTICE — ACCOMMODATION FOR exhibition visitors, 119 McGill St., Toronto; phone Elgin 3023; Mrs. H. McKee. 3d-50-4873

NOTICE — PLUMBING AND HEATing; we repair all makes of furnaces and stoves; Fred Goodfellow, phone 1215J. 12d-57-4807

NOTICE— ELECTRICIAN, REPAIR or rewind electric motors, any kind; auto generators; lighting; starting, a specialty. Give us a trial, 25 years' experience. Apply 560 Wolfe. 3d-28,1,4,8,11,15,18,22-4847

NOTICE—EVERYTHING IN CANVAS D. Hardie, late of Water street, wishes the people to know he is now at 499 Paterson street, taking orders for tents, awnings, boat tops, covers, cushions, curtains and all kinds of repair work. Phone any time 1915J. 4d-25,28,1,4-4766

PERSONAL

CUT THIS OUT FOR LUCK—SEND birthdate and 10c for wonderful horoscope of your entire life. Prof. Raphael, 94 Grand Central Station, New York. 7d-31,7,14,21,28,4,11-4284

MARRY, WOULD YOU MARRY IF suited? best marriage plan, many wealthy. Photos and descriptions sealed FREE. Mrs. Warn, 8634 S. Figueroa St., Los Angeles, Cal. 4d-14,21,28,4-4517

CHAIN RED & WHITE STORES

SATURDAY NIGHT ONLY

BULK SEEDLESS RAISINS, 2 lbs. 25c

One item isn't much, but it is a fine indication of the low prices you get at any Red and White store, and we guarantee the quallty is right.

CANADIAN NATIONAL RAILWAYS CENTRAL REGION

Tenders for Brick, Steel and Concrete Freight Shed and Offices, with concrete roadway, at Peterboro, Ontario.

Sealed tenders, marked on the outside "Tender for Freight Shed, Peterboro," and addressed to Mr. T. T. Irving, Chief Engineer, Canadian National Railways, Room 436, New Union Station, Toronto 2, Ontario, will be received up to 12.00 o'clock noon (standard time) September, 7th, 1926.

Forms of tender and instructions for tendering may be obtained at the following offices of the Canadian National Railways: District Engineer, Bank of Toronto Building, Montreal; Division Engineer, Union Station, Ottawa; Station Agent, Peterboro, and Superintendent of Buildings, Room 409, New Union Station, Toronto.

Plans, specifications and forms of contract may be seen at the above offices and copies may be obtained on depositing a certified cheque made payable to Treasurer, Canadian National Railways, for an amount of $10.00, which will be refunded on return of plans, etc., in good condition within one month after the award of the contract.

Tenders will not be considered unless submited on forms supplied by the Railway Company and in accordance with instructions for tendering.

The lowest or any tender not necessarily accepted.

A. E. Warren, General Manager

Toronto, August 16th, 1926. 6d-55-2780

FOR SALE

$3200—Brick dwelling, good location, on easy terms.

$3500—Brick Bungalow, good location, on easy terms.

$2400—Frame Dwelling, good location on easy terms.

$6000—Brick Bungalow, good location, all conveniences

$6000—Brick Dwelling, good location, all conveniences

50 acres farm land close to city; would exchange for dwelling in city.

Farms for sale in different parts of the county.

W. H. TAYLOR

163 Hunter St. W., or Phone 1462.

FOR SALE

7 roomed white Brick house, all modern, attic all finished, hardwood floors, garage; a real home west side; see this.

8 acres of good land, lots of fruit, would take house in city.

100 acres good land close in; would exchange on city house.

$1650—6 roomed Frame house, all modern but furnace.

$4500—7 roomed red brick all modern west side.

New bungalow, would take lot or a car as part payment.

$2000—6 roomed red brick house, water, light and gas.

A good store business for sale cheap; central.

Agent for Cooksville Shale Brick and Fire Insurance.

J. CHAMBERS & CO.

292 Water Street
Office 341.
Residence 'Phone 1594W

DR. T. W. H. YOUNG
Physician and Surgeon
Graduate of London, Edinburgh and Glasgow
Office Hours: 8-10; 2-4; 6-8.
305 Stewart St. - Phone 347

B. C. SHINGLES
I handle the best grades of British Columbia Shingles at best prices. Roofing and roofing materials our business.
FRED. H. ROWAN
607 Weller St. Phone 851

BUILD A THERMOS HOME

Save Two to Five Tons of Fuel per year. Get our prices on Thermos Homes, large or small. Insulation, the solution of fuel cost.

A. E. CUNNINGHAM, Builder and Contractor, 331 REID STREET

FOR SALE

6 room new Bungalow style, oak floors, up and down, central, take lot $5500

6 room Brick, all modern, garage; central, Aylmer street; bargain at $3000

6 room Brick, full plumbing, good lot south, take car $2800

7 room Brick, good corner and garden, water, light and gas....$2600

7 room Bungalow, three piece bath, garage, very central, easy terms; $2000

Good store stand, corner lot, and business at Springville; inquire.

75 acres Chemong Road, all under cultivation, best of soil, good house and barn on stone wall, cement floors; wind mill, terms $8500

Number of good houses and apartments to rent; see our listing.

Rutherford & Nugent Agency

282 George Street - Phone 142

FOR SALE

Brick House, west side, 6 rooms, 3 piece bath, furnace, hardwood floors, fireplace and mantel attic and garage; would exchange on house in north end with large lot or stable. What have you got?

Brick house, 7 rooms, 3 piece bath, furnace, fire place and mantel, hardwood floors; garage $3500

Brick Cottage, 5 rooms, hardwood floors, electric light, water in house, stable, hen house, garage and 5 acres real gardening land, close to school and street cars; would consider house, lot or car $4500

100 acres, about 70 workable, balance pasture and wood., back part of farm runs into Otonabee; real camping ground, good buildings, 3 horses, 7 milk cows, 25 sheep, 200 fowl, pigs; full line implements and crop; would take house in city, $9,500

M. STOREY

Phone 1508 - 190 Charlotte St.

VETERINARY

DR. W. J. McELROY, Vet. Sur., office and residence, 190 Charlotte St., Charlbond Bldg., Peterboro. Phone 1623J.

CHINA PAINTING
Mrs. Langley McCarthy Teaches Biscoffs' New and Beautiful Work in CHINA PAINTING

Telephone 760 When You Want Your PIANO OR ORGAN TUNED
Player Pianos a Specialty
All Work Guaranteed
W. H. CUNNINGHAM
560 Weller Street

STORE

To Let, with Living Quarters, central, low rent, fresh, decorated. Also Apartments and Garages to let.

A. LOW & CO.
385 BETHUNE STREET
Phone 697. Night and Holiday 1027

CARTOON FOLLIES OF 1926—By RUBE GOLDBERG

"BOOTS AND HER BUDDIES"

DAVIS-THOMPSON COMPANY, LTD.
Insurance and General Agency
433 GEORGE ST. PHONE 40

4% INTEREST, compounded Half-Yearly, Paid on Deposits

One Dollar opens an account. Special facilities afforded Depositors for the convenient transaction of their business, and accounts are subject to cheque withdrawal.

For Sums of $100 and upwards this Company's Debentures are issued in terms of one to five years, bearing special rates of interest, depending upon the term of investment.

TORONTO SAVINGS AND LOAN CO.
435-437 George Street
Peterborough

MUTUAL LIFE
OF CANADA

Why not familiarize yourself with the profits earned for its policy-holders by this company? See our nearest agent for actual results.

Geo. Gibbons, District Manager. A. C. Gray, District Representative
201 Barrie Bldg., George Street, Peterboro, Ontario

SUNDAY SCHOOL LESSON

IDEAL HUMAN RELATIONSHIPS

Acceptance of the Commandments.

Honor thy father and they mother: that thy days may be long upon the land which the Lord thy God giveth thee.

Thou shalt not kill.

Thou shalt not commit adultery.

Thou shalt not steal.

Thou shalt not bear false witness against thy neighbor.

Thou shalt not covet thy neighbor's house, thou shalt not covet thy neighbor's wife, nor his manservant, nor his maidservant, nor his ox, nor his ass, nor any thing that is thy neighbor's.

And all the people saw the thunderings, and the lightnings, and the noise of the trumpet, and the mountain smoking: and when the people saw it, they removed, and stood afar off.

And they said unto Moses, Speak thou with us, and we will hear: but let not God speak with us, lest we die.

And Moses said unto the people, Fear not: for God is come to prove you, and that his fear may be before your face, that yet sin not.

And the people stood afar off, and Moses drew near unto the thick darkness where God was.

IS AMERICA FORGETTING THE LAST SIX COMMANDMENTS

The International Uniform Sunday School Lesson for August 29: Ideal Human Relationships.—Exod. 20:12-21.

BY WM. E. GILROY, D.D.
Editor of The Congregationalist.

The last six of the Ten Commandments, which form the subject matter of this lesson, are classed under the title "Duties to Man." As we suggested last week, however, they imply—quite as much as the preceding commandments—duties to God, for God is honored most when men express the spirit of his love and the spirit of true worship to him in the daily relationships of life.

Here, however, in connection with these commandments we have special occasion to emphasize the place of the Commandments at the very foundation of society. Can one doubt that the disregard of these Commandments is the great secret of much of the unhappiness, discontent and wickedness in American life today? Where home has no meaning and father and mother are not honored, or possibly are not worthy of honor, how can one hope to see sound conditions outside of the homes of the nation?

On the other hand, a nation that has good homes, where father and mother are Godly, where they surround the home with the spirit of love and service, and where they are themselves honored, will be a nation exemplifying a great social and political life.

Life Cheap Today.

Is there not need today of particular emphasis upon the Sixth Commandment? Not only in a wide-spread way but in very deep ways there is an essential disregard of the sacredness of human life. The life of the individual is held very cheaply in America at the present hour.

Think also of the need of a new emphasis upon the Seventh Commandment as the foundation of good relationships between men and women and happy married life. Can one believe that the thousands of people in America who have disregarded that commandment and who have sought to find happiness in what they called "self-expression" have found any real satisfaction? Do not the sordid details of marital unhappiness and of the divorce court scandals provide a striking commentary upon the meaning of this commandment and its inherent relationship to proper relations between the sexes?

There is need today of interpreting the commandment, "Thou shalt not steal," in broader and effective ways. Too long have we regarded stealing with the thought of the burglar who breaks into the home at night or the pickpocket who filches something from a fellow mortal.

Graft Is Stealing.

We have not properly questioned the real rights of property and the rights of many to the things that they call their own. How have these things been acquired? Have great fortunes been built up by graft and dishonesty? Certainly not all great fortunes have been built up in any such way.

Patience, competency, effort, wise judgment, all have had to do with much great commercial success. But, on the other hand, there have been dishonesties too often in high places, and men have pursued gain without regard to the rights of their fellows. It is in such matters as this that these Commandments find their full expression and interpretation in Christians. It is not enough merely to define conventional standards of what constitutes stealing.

All these things must be tested ultimately by the spirit of essential justice and love with Jesus enjoined as the only ultimate and true justice between man and man.

Sound Rules.

The modern world might well have a new revival also of the Ninth Commandment. The bearing of false witness against one's neighbor is one of the most tragic practices in modern life, in business, in politics, yes, unfortunately in religion, and in the very name of Christ himself there is all too much of this bearing of false witness against one's neighbor.

Can we not also approve the wisdom of the Tenth Commandment? Covetousness corrupts and destroys spiritual life and happiness.

If a man wants sound rules by which to guide his life, if society desires true foundations and sound principles, where can either individual or society turn more hopefully than to the Ten Commandments interpreted above all in the light of Christ's teaching and obeyed with the power that Christ supplies?

(Copyright, 1926, NEA Service, Inc.)

Strains Sprains

stop the pain—keep affected part limber

Absorbine Jr.
THE ANTISEPTIC LINIMENT
At all Druggists $1.25

MORNING - NOON & NIGHT

Don't Stint The Milk Supply

Provide your family with plenty of our rich, pure Milk. It is an economical food—as much value to the body as meat, bread, eggs or vegetables, and easiest assimilated.

We have a driver ready to call at your home early every morning.

PETERBORO MILK PRODUCTS LTD
Phone 1900. PETERBORO, ONT.

LIBERAL WOMEN OF HASTINGS ORGANIZE FOR THE CAMPAIGN

Preliminary Meeting Attended By Fifty—Mrs. Needham Present.

SUPPORT FRASER.

(Examiner Correspondence.)

HASTINGS, Aug. 28.—A meeting of the Liberal women of the village was held here yesterday afternoon with an attendance of about fifty, and with preliminary organization steps toward the final polling on election day. Mrs. Needham of Toronto was present and was introduced by Mr. J. J. Collins, who then retired. Mrs. B. F. Doxsee was elected to the chair and Mrs. W. R. Leamouth was appointed secretary. Other executives were chosen for subdivision duties and plans were laid for the assumption of a large share of the work and responsibility devolving with the franchise.

Mrs. Needham's address dealt with the practical side of politics and included a general review of the issues in the present campaign. She emphasied the opportunity of women to make use of the ballot for the attainment of their ideals, and stressed the need of an efficient organization. Her appeal was in behalf of the Liberal cause and of the local candidate, W. A. Fraser.

Several campaign meetings are mentioned for Hastings in the local political gossip, but the dates were not assured yesterday. Hon. Vincent Massey and Hon. G. N. Gordon may speak here for Mr. Fraser, but the Conservatives have not their schedule of meetings ready for announcement.

Social Receipts

It was reported that the net receipts for the social held by the Catholic people of Warkworth were $684, but the final returns are not complete as the drawing for prizes will not take place until next week.

CHAPTER I.

"The greatest lover in the world" they called him, the men enviously, the women admiringly. To him it did not matter. You might watch him at a banquet table, paying as little attention to the women in their crimson and green and yellow brocades as he did to the pomegranates heaped before him in a bowl of turquoise glass from Syria. Their bare shoulders apparently meant less to him than did those of the monkey perched on his shoulder.

They wondered, all of them, why he was so indifferent, and whether it was true that he was cruel to women, that he had no faith in them, and never gave his heart in return for the ones bestowed so recklessly on him. Women had died for him, it was said, and he had smiled that mocking smile of his, and taken another in his arms.

They could not know, these exquisite women who sued for his favor, of what had taken place when the handsome, cynical man was a child of four, nor could they know that whenever a woman lifted eyes heavy with love to his, the memory of events long dead rose before him, making her less allurring than the ugly dwarf that stood at his shoulder at many a banquet.

Juan could remember as vividly as if it had been yesterday how he had sat in a round stone room, before a huge fireplace, playing with a little Italian greyhound. There was no light in the room but that of the leaping fire and a few tall candles in their iron holders, and that of the moonlight which streamed in through the narrow windows—white moonlight, white as a skull. Juan had not minded. He could see all he wanted to, his father a tall, stern man, and his mother, whom he worshipped. She was worthy of worship, for hers was a marvellous beauty. He had looked up from the hearth at her, as she stood with his father, with the white moonlight streaming over her face, and over the purple glory of her gown.

Not until long afterward did Juan know what the man and woman were saying to each other, that the man was saying farewell, because his king had summoned him, but that in less than two weeks he would return and again stand in this stone room, high in the old tower of the castle, and take his beautiful wife in his arms. He did not know till later, either, of the suspicion that made his father look so earnestly at his mother, searching her face so keenly with his eyes as if he could see into her mind and learn whether the rumor that she had a lover was true.

Don Jose de Marana went away at last, after embracing his small son and turning to kiss his wife one last time. He had closed the door behind him, and gone down the circular stairway that led to the courtyard below. And the beautiful woman and the handsome child had gone out onto a balcony, the woman's hand on the boy's shoulder, and stood there watching Don Jose cross the courtyard to where an ugly little hunchback held his horse.

Juan could remember clearly the way the moonlight had danced over his father's armor, and the gay cloths and decorated harnesses of his father's horse and those of his retainers. He had not caught the look that passed between his father and the hunchback, but he had seen Don Jose turn in the saddle and look up toward the balcony for a long moment. The little boy had loved that scene, all the vivid color that glowed in the moonlight, against the dark walls of the courtyard. He had waved to his father, but somehow, young though he was, he had known that his father hardly saw him.

His mother waved, too, and Don Jose bent his head in acknowledgment. The hunchback moved away. The cavalcade moved away, the men holding their prancing horses in line behind their master. There was a clang of the great iron gates as the last one passed through. And little Juan, sent back to the room in the tower by his mother, had heard it, and had known that his father was gone. Once more he and his mother would be alone except for the servants, as they so often were left alone.

Juan hoped that his mother would come back to him, in the room where the firelight danced over the delicately woven old tapestries. But she did not come. He could imagine now how she had stood there on the balcony, waiting, waiting, until she heard a signal from the shadows below, and bent forward to call softly in reply.

He could imagine what had happened then; how the gay, gallant young Leandro had climbed the tower wall, easily, grasping the cornices at its edges, quickly reaching the balcony and following Beatriz De Marana into the room.

He had looked up to them, the little boy, hoping that the man would sit down and play with him on the hearth, as he sometimes did. He sat there, holding in his hand a little figurine that the man had given him, a tiny statue of a man in armor. But Leandro was holding Beatriz tight in his arms, holding her as Don Jose had held her only a few moments before. Only now she seemed not to be the same woman. Her arms were around Leandro's neck, she lifted her face to his, instead of drawing back, as she had with Don Jose.

After a moment she left him, gently freeing herself from his arms, to slip between the gorgeously embroidered curtains that hung in the door between this outer room and her bedroom. It was then that Leandro remembered little Juan, and knelt beside the boy, to give him another little figurine, that of a beautiful woman. He set it on the floor, and as he did so knocked over the figure of the little man in armor. But neither he nor Juan noticed it; they were too intent on the figrue of the woman.

Juan could imagine what was taking place behind the curtains, now; he could see how the beautiful Beatriz must have unfastened her brocaded gown, impatiently, and tossed it aside, and caught up a crystal jar of musk-scented perfume, unsatisfied even with the great beauty which she was offering her lover, and tried to enhance it by scenting her hair and throat and softly rounded shoulders with the perfume. How beautiful she must have been, there in the candlelight, in her clinging undergarments.

She had come out into the other room, and Leandro had leaped to his feet and gone to her. His arms around her, they had moved slowly toward the bedroom.

Don Jose had told his son what was happening below, long afterward, when the boy could understand. He had described his own suspicions, and the way he had stopped, suddenly, on the moonlit road, and sent his men on without him. He had come back then, and questioned the hunchback, whom he hated for the news the man had given him, and gone slowly, reluctantly, up the circular staircase that led to the tower room.

It was an old tower, older even than the castle itself, and the stone of the staircase was crumbling. Under Don Jose's feet it had flaked off, despite his care, and bits of stone had fallen down a step or two. So that Beatriz, pausing in the doorway of the bedroom with her lover, heard them, and terrified, knew what had happened.

Leandro heard too, and would have rushed into the bedroom, but Beatriz prevented him, and ran to the balcony, hoping that the way to the courtyard was clear. But there below her, in the moonlight, stood the hunchback, looking up at the balcony.

(To be continued.)

SPAIN'S INVITATION

(Continued from page 1.)

til they have reached agreement on a common attitude to be observed. Exchange of views is now actively proceeding between London and Paris on the subject.

Italy's announcement that she will support the Spanish claim complicates the situation. Although Britain and France are averse to the inclusion of Tangier in the Spanish protectorate in North Africa, they would like to arrange a compromise but refuse to admit a proposal to bring the question before the League of Nations.

Spain has been advised to make no attempt to use Tangier as a bargain counter for a permanent seat on the League Council, opinion here being that there is no relation between the two matters. Tangier can only be settled, it is argued, on the basis of the principles underlying the Franco-Spanish Treaty and the International Convention of 1923.

No solution is being discussed yet, and diplomats are frankly perplexed by the situation. On the other hand, despite a lot of moves behind the scenes, it is believed the question of permanent Council seats will be settled satisfactorily to all parties concerned.

Germany will be admitted to a permanent seat on the Council without opposition, it is hoped, while Spain and Poland will content themselves with semi-permanent seats under the Cecil plan. The latter scheme may be modified, however, to guarantee re-election to these semi-permanent seats when the first term expires.

Polish Foreign Minister Zaleski arrived here yesterday and conferred with Foreign Minister Briand. He is believed to have shown a spirit of conciliation.

To Sleep Tonight Use RAZ-MAH Today for

HAY FEVER
Summer ASTHMA, Rose Cold

Use RAZ-MAH to overcome the sneezing, gasping and choking that makes your summer miserable. Better still, start the treatment on time to prevent the irritation of the mucus from developing. Thousands of former Hay Fever sufferers have found they can enjoy outdoor life in perfect

Comfort

by swallowing a few RAZ-MAH capsules (no smokes, no sprays, no snuff). RAZ-MAH is absolutely safe—no slightest trace of dangerous or habit-forming drugs. Your own druggist sells and recommends RAZ-MAH on a money-back guaranty of relief from one $1 box. Buy a box today or mail

Send 5c. for illustrated booklet & generous trial of

RAZ-MAH

TEMPLETONS LIMITED TORONTO

NURSES CONVENTION CLOSES AT OTTAWA

Canadian Nurses' Association Elect Year's Officers at Final Meeting.

OTTAWA, Aug. 28 (Canadian Press).—"One of the most successful and profitable meetings in the history of the Canadian Nurses' Association," was the concensus of opinion of a group of prominent nurses yesterday evening, when the 13th general meeting of the Canadian Nurses' Association, held here this week, was brought to a close.

As was announced earlier in the week, Miss F. M. Shaw of Montreal, has been unanimously chosen as the President of this organization, succeeding Miss Jean Browne of Toronto. Others elected to office yesterday include: First Vice-President Miss F. M. Gray of Vancouver, B.C., who is connected with the University of British Columbia; Second Vice-President, Miss M. F. Hersey of Montreal, Superintendent of Nurses at the Royal Victoria Hospital; Secreary, Miss N. S. Buck of Sherbrooke, Superintendent of Nurses at the Sherbrooke Hospital; Treasurer, Miss Ruby Simpson of Regina, Sask., connected with the Department of Public Health, Saskatchewan.

Two changes in earlier elections in the Nursing Education Section have been made. Miss B. Guernsey, of the Royal Alexandra Hospital of Edmonton, is now chairman, with Miss Jean Gunn of Toronto as Vice-Chairman. The other officers in this section as elected at an earlier session, remain the same.

Most of the delegates, although here for the entire week, remained over yesterday afternoon for the motor drive and garden party at the Experimental farm. These entertainments having been arranged by the members of the Medico-Chirurgical Society of Ottawa.

IDENTIFY SOLDIER.

LONDON, Aug. 28.—A postal card dated March 20, 1917, has just cleared up the mystery of a hitherto unidentified soldier who was killed in June of last year. The soldier's parents remembered sending him the postal which was found on him while the bodies of the fallen were being placed in authorized British cemeteries.

OPPOSITION TO DEBT FUNDING

Recent Attacks Decide U. S. Senate To Await French Action.

MAY NOT RATIFY.

WASHINGTON, D. C., August 28 (By John Snure, Canadian Press Correspondent) — Whether the French debt settlement is ratified will depend largely on the action of France. Should the French Government ratify the settlement, the Senate of the United States, after a struggle, is likely to ratify it also.

But there will be no move in Washington toward ratification until the French Government has acted on the settlement favorably.

The House last spring, under pressure from the President and Andrew Mellon, Secretary of the Treasury, passed a resolution of ratification. The Senate, however, did not act. Many House leaders felt it was a mistake for the House to take action in advance of action by the French. They predicted at the time that it would be interpreted in French, or by elements in France, as meaning the United States was eager for the settlement to go through and as meaning the settlement was to the advantage of the United States. This is exactly what has come about, despite the fact even those who are supporting the settlement here are doing it not on the theory it is a just settlement to United States taxpayers but on the theory it is better to make some adjusment and try to remove controversy.

In view of the Clemenceau attack and other developments abroad, both in France and elsewhere, the opposition to the French settlement has increased. Nevertheless, it is probable that if France ratifies the settlement, a majority of the Senate, under pressure from the White House, will vote for it.

If the French Governments rejects the settlement, then it is probable a move will be begun in the House to rescind its action. The effect of this would be to leave a settlement to the indefinite future. It would probably mean that no serious attempt would bemade in this administration to effect a settlement unless on the initiative of France. Meantime, there is no doubt the administration would frown on loans of private funds to that country.

SCALD MOPS.

Mops must be scalded and aired every two weeks, to avoid the collection of dangerous germs.

Presbyterian Church
Rev. Wm. Allan, Minister

Musical Director: Martin B. Chenhall, A.R.C.O.
Soloist: Miss Greta LeBarr

St. Paul's

Morning Subject:
A Living Sacrifice
Romans 12-1
Sunday School 10 o'clock.

AUGUST 29TH
REV. W. GORDON
CARTER
B.A., Minister St. John's Parish Church, Hawick, Scot.

Evening Subject:
The Highways and Byways
Jeremiah 31-21

THE UNITED CHURCH OF CANADA
Continuing the
PRESBYTERIAN, METHODIST AND CONGREGATIONAL CHURCHES

TRINITY--ST. ANDREW'S
VACATION UNION SERVICES, JULY-AUGUST
REV. DAVID WREN, M.A., B.D.
Minister in Charge from August 8th to September 5th
11 A.M.—TRINITY CHURCH
Subject, "Humanities Headlight"
7 P.M.—ST. ANDREW'S
Subject, "Some Things Only Angels Record"
10 A.M.—Sunday School in Both Churches
Director of Music, Mr. John Crane
Soloist, Mrs. Dorothy Allan Park

ST. JAMES - KNOX
UNION VACATION SERVICES
REV. J. D. RICHARDSON, M.A., Minister — 11 A.M.—ST. JAMES'
REV. WM. McDONALD, B.D., Minister — 7 P.M.—KNOX
REV. J. D. RICHARDSON, M.A., WILL PREACH BOTH MORNING AND EVENING
Sunday Schools at 9.45 A.M.

SPRINGVILLE CHURCH
REV. A. H. McCONNACHIE in Charge
At 11—"HAVE WE REACHED THE HEAD-LINE?"
Service at Fairmount, 3 O'clock

MARK ST. Minister, R. T. Richards, B.A., B.D.
Organist, V. H. L. Boorman
11 a.m.—Morning Worship
7 p.m.—Evening Service.
The Minister will be in charge of both services.

PARK ST. BAPTIST CHURCH
REV. N. R. McLEOD, Pastor
DR. E. HOOPER Will Preach Morning and Evening
Sunday School after Morning Service
Services 11 A.M. and 7 P.M.
VISITORS WELCOMED

Union Summer Services
MURRAY STREET BAPTIST — GEORGE ST UNITED
Rev J. E. Todd, B.A. — Pastors — Rev. C. W. Rose, D.D.
11 A.M.—MURRAY STREET BAPTIST
REV. ROBERT POGUE
7 P.M.—GEORGE STREET UNITED
REV. ROBERT POGUE
J. H. Renwick —Organists— Francis Sutton

GEORGE STREET — REV. R. KEITH MILLS, Pastor

Bethany Tabernacle

Having returned from Evangelistic Services in Detroit

Rev. R. Keith Mills

Will bring the message at both services.
11 a.m.; 7 p.m. Welcome.

GOSPEL HALL
Tomorrow will be the last Sunday of school in the morning. Everybody Come.
GOSPEL SONG SERVICE AT SEVEN O'CLOCK
CENTRAL PARK
If the weather is at all agreeable. The usual happy song service will be held; if not, come to the hall at 7 o'clock.

ANGLICAN.
ST. JOHN'S CHURCH.
Rev. R. C. Blagrave, D.D., Vicar.
8.30 a.m., Holy Communion.
3 p.m., Sunday school.
11 a.m., Holy Communion and sermon.
7 p.m., Evensong and sermon.
Frederick G. Mat.n. Organist and Choir Master.

ALL SAINTS' CHURCH.
Rev. J. Douglas Paterson, Rector.
8.30—Holy Communion
9.45—Sunday School
11.00—Morning Prayer
7.00—Evening Prayer
Preacher: the Rev. C. C. Robinson of Japan.

ST. GEORGE'S CHURCH.
Braidwood Avenue — South Peterborough.
(Rev. J. L. Hughes, Rector.)
14th Sunday after Trinity.
8 a.m., Eucharist (Corporate Communion of the Guild.)
10 a.m.—Sunday School.
11 a.m., Matins.
7 p.m., Evensong.

ST. LUKE'S CHURCH.
Cor. Rogers and Robinson Streets.
Rev. Geo. J. Bousfield, B.A., Rector
Services at 8 a.m., 11 a.m. and 7 p.m.
Holy Baptism by appointment.

ROMAN CATHOLIC.
ST. PETER'S CATHEDRAL
Low masses at 7.30 and 9.00 a.m.
High Mass, 10.30 a.m.
Vespers, 7.00 p.m.

MISCELLANEOUS.

ASSEMBLY HALL

"Christians gathered in the name of the Lord Jesus will (D.V.) hold meetings as follows:

Sunday (in Assembly Hall)
Sunday School, 9.45 a.m.
Breaking of Bread, 11 a.m.

EVANGELIST WM. PINCHES
Of Niagara Falls, Ont.

will preach the Gospel in a tent situated on George street, near London street, every night except Saturday, at 8 p.m. The public are heartily invited to attend these meetings. Come and bring your friends.

"The Lord hath laid on Him the iniquity of us all." — Isa LIII:6.

Miss Lavonne Palmer, of Mellette, S. Dak., has ten living grandparents. She has a great-great-grandmother, three great-grandmothers, three great-grandfathers, two grandmothers and a grandfather, in addition to her parents.

Salvation Army Temple SIMCOE AND AYLMER STS

SUNDAY, AUGUST 29th
10.15 a.m.: Open Air
11 a.m.: Holiness Mtg.
3 p.m.: Victoria Park
7 p.m.: Revival Mtg.
Conducted by Adjutant and Mrs. Frank Ham.

THE
Famous
FLINT (Mich. U.S.A.) BAND
55 Instrumentalists
WILL BE HERE ON
Tuesday, Aug. 31st, 8 p.m.
—in—
ST. PAUL'S PRESBYTERIAN CHURCH
Mr. G. A. Gillespie will preside.
Tickets Now on Sale - 25 Cents

Don't Fail to Hear Them!

The safety-match now in almost universal use was invented in Sweden.

Snow fell last month in parts of Cape Province, South Africa, for the first time in 20 years.

The Examiner

Telephones: Editorial, 1601; Business office, 1600. Private Branch Exchange to all Departments.

The Examiner is a member of the Audit Bureau of Circulation.

The Daily Examiner, published every lawful day by The Peterborough Examiner, Limited. Office, 419 George street. $6.00 per year, delivered in the city; out-of-town subscribers, by mail, $4.80 a year.

The Weekly Examiner, published every Thursday. Subscription price $1.50 a year.

U. S. REPRESENTATIVES

Special U. S. Representatives—W. E. Stockwell, 623 People's Gas Building, Chicago, Ill.

New York—Chas. P. Miller, 225 Fifth Avenue.

Advertising Rates on application.

R. M. GLOVER, Managing Director.

SATURDAY, AUGUST 28, 1926.

. . . PROMOTER OF CIVIC WELFARE AND CIVIC PRIDE . . . BOND OF CIVIC UNITY . . . PROTECTOR OF CIVIC RIGHTS.

THE LAST CHANCE.

The last opportunity for citizens whose names have been omitted from the voters' lists to have the mistake corrected will be afforded at tonight's sitting and on Monday.

The political organizations have located large numbers of people whose names have been left off and have had these registered, but in spite of their efforts, there must still remain a substantial percentage of citizens who are eligible to vote but are not listed.

Those who know that their names do not appear and have not as yet taken the trouble to be registered, are warned that after Monday it will be impossible to make any additions to the list.

It should be the duty of everyone to see that he is in a position to use his ballot on September 14.

This is an important election, and it would be in the public interest to have the total vote polled as large as possible.

Remember, after Monday it is too late to have your name put on the list.

THE MARKET REPORT.

The report presented a few days ago to the Ontario Department of Labour that there is not a combine handling fruit and vegetables in this Province, is satisfactory so far as it goes.

Every citizen of Ontario is more or less concerned in the sale of these products.

The difficulty always has been that the spread between the price paid by the consumer and the revenue obtained by the producer has been too large.

That is one feature of the situation that has always caused discussion, and another is touched on in the report when reference is made to the fact that in the rush season large quantities of produce are destroyed because the facilities of the Toronto fruit market prevent the trade being handled.

It has always been a mystery to many people why, when such a glut occurred, steps were not taken to sell such goods rather than have them destroyed.

Eagerness to protect prices has on most occasions prevented the consuming public from obtaining any advantage from the conditions mentioned in the report.

The most important recommendation made by the investigator suggests the building up of a better system for placing the goods of the producer before the consumer, and along that line there is work for the Ontario Department of Agriculture to do.

COMPULSORY VOTING.

The queerest feature in regard to the indifference of many citizens as to their duty in regard to elections, Federal, Provincial and municipal, is that if an attempt were made to disinfranchise such people there would be the most violent protests.

Yet a large percentage of them, of their own accord, treat their franchise as not of the slightest worth.

Political organizations have to make sure that their names are on the list, employing a staff of workers for weeks to this end, get them registered if they are not, tell them where they vote, and in numerous cases provide transportation to the polls.

And with all that machinery at work and in spite of campaign meetings, advertising and personal canvass, it is a rare riding that can show a total vote of 75 per cent. polled.

Weeks of labour are required to even make that showing, and it is no wonder that there are many citizens who believe that the Australian system of fining voters who do not exercise their franchise might profitably be adopted in this country.

THE EXPENSIVE MARGARET.

Evidence offered before Commissioner Lemieux as to the activities of the customs steamer Margaret throws considerable light upon one reason why the cost of government in this country is unnecessarily high.

This craft, fitted out with bedrooms and bathrooms for the convenience of guests, costs between $130,000 and $175,000 a year to operate, and her success against rum-runners can be judged by the fact that the only achievement to her credit is the seizure of $8,000 worth of liquor.

Apparently she has been used by both Conservative and Liberal Governments as a convenience, rather than as a menace to whiskey smugglers.

Evidence shows that she carried Rt. Hon. Arthur Meighen and party during the 1921 elections, and was frequently used by Hon. Jacques Bureau on voyages that did not seem to suggest very important public business.

In brief, the country has been paying out $130,000 to $175,000 per year for the maintenance of a boat that has done practically nothing to check the operations of rum-runners.

An $8,000 seizure does not balance up very evenly with the overhead involved in the keeping up of the expensive Margaret, handy as she may have been to various Governments when their Ministers had occasion to put to sea.

The Margaret should be scrapped if professions of our political leaders as to the need of economy are to be trusted.

COLLECTING THE INCOME TAX.

According to returns received by the city of Chatham from a questionnaire sent to fifteen other cities in the Province, opinion is divided on the merits of the municipal income tax. Six places—Ford, Windsor, Ottawa, Stratford, Niagara Falls and Brantford—did not send replies, which makes the investigation the more unsatisfactory. To be complete, it should have included towns and rural municipalities, for the income tax law in its application is no respecter of [illegible]. Perhaps however this is merely an initial inquiry. Chatham is to be commended for taking the question up even in incomplete form, and it may be hoped that its efforts will not cease until it has secured a general opinion and gained united action toward enforcing the law evenly throughout the Province or securing its abolition.

Although the Border Cities did not respond, press reports have interpreted the views of the authorities there as opposed to the law. Obviously, without an income tax the overflow of population from Detroit would multiply. Perhaps Niagara Falls feels the same way about it, although it is plain, as some of the replies stated, that if revenue were not obtained from this source it would have to be raised on real estate or in some other way. Toronto gets 3 per cent. of its revenue from incomes, and is doing it so successfully that it wants no change, no matter what suburban municipalities may wish. Eight other places heard from expressed no desire for immediate abolition of the tax, but some of them were open to conviction.

Hamilton has a committee studying the question with a view to learning whether an amendment to the law is desirable. Woodstock is not satisfied with the law and has had difficulty in enforcing it, yet would not make a change unless a satisfactory substitute were found. St. Catharines expressed a desire to have the whole question made a subject of study, although it is enforcing the law satisfactorily. Guelph does not find it perfect, but would keep it. Hamilton, London, Toronto and St. Catharines have bylaws to aid the collection of the tax, but no such measures have been adopted in Peterboro, Woodstock, Kingston, Guelph or Belleville.

A suggestion from London worthy of consideration is that a uniform rate be adopted, as in the case of the Federal tax. At present the tax depends upon the general rate in the municipality, and this means little without taking the assessed valuation into consideration. A forty-cent rate in one municipality may be actually lower than a thirty-cent rate in the neighboring town as applied to real estate, but as applied to income the ten-cent disadvantage exists. The income tax is thus, as a general rule, heavier on the resident of the small town than in the large city. While the income tax is assessed at the rate of thirty mills in Toronto, there are many places where it is forty mills or more.

Chatham has made a start, and should continue its investigation.—Toronto Globe.

THE FOREST AS A SOURCE OF MOISTURE.

There is food for thought in the statement of a forestry specialist at the Congress of Plant Sciences meeting at Ithaca, N. Y., that recent observations indicate that only about two-ninths of the moisture which falls as rain (or snow) is derived from the sea and other surfaces, and that the balance comes from land surfaces. In other words, land surfaces are more important than water surfaces in the proportion of seven to two.

This raises at once a large question. It is generally conceded that forest areas are the most important regulators of moisture. As the forests have vanished before commercial exploitation, fire and the ravages of insects and disease, the distribution of rainfall and snow has become more and more irregular. This condition has been often remarked upon by old pioneers in Canada and statistics have supported their view. In the areas covered formerly by forest the Canadian climate was more dependable. Rainfall was regular in summer; dry seasons were almost unknown. So, too, extremes of heat and cold were less.

Now, all these factors are of prime importance to agriculture. There has been frequent emphasis laid on the loss of wealth in the form of timber through destruction of the forests. May it not be that we are losing important—possibly greater—wealth through the effect on agricultural production of climatic changes wrought by the disappearance of our forests?

Today our forests are being laid waste by fire alone at the rate of three million acres a year. Insects and disease are taking further toll. Over a great part of this forest area the land is unfit for agriculture of any sort. Where once grew valuable timber, there springs up a scrubby growth of valueless wood. The thin layer of soil over rock, which held the roots of tall trees whose shade retained the moisture necessary through the summer for their growth, becomes dry in summer and loses annually in fertility. A land rich in resources of timber and moisture becomes semi-desert.

In every way the destruction of forests spells loss in industrial life. And from the facts referred to as to importance in moisture regulation and influences on climate, the loss from forest waste appears to spread much farther. Some day we may awake to the seriousness of this situation and take measures to remedy it, but we must not wait too long before awakening.—Brockville Recorder and Times.

EDITORIAL NOTE AND COMMENT.

Big fairs like the Canadian National and the Peterboro Industrial just naturally can't be checked by such things as Federal elections.

In fact, the Peterboro Industrial will use the election day results as an added feature of a big programme.

If you want to get an idea of how few people you really know, glance through a voters' list.

The Margaret, while not apparently not a terror to rum-runners, seems to have been a handy little craft for various Governments.

The Toronto Globe wants to hear from the party leaders in regard to campaign fund contributions from the distillers. And so far neither has sent a special delivery answer.

Women are seldom up to date in the matter of birthdays.—Chicago Daily News.

American wood alcohol must not be accepted as a fair exchange for Canadian wood pulp.—Chatham News.

One way to stop getting killed from drinking poisoned liquor is to stop drinking.—Guelph Mercury.

A New York girl ate 28 hot-dogs in 12 minutes. She started out well enough, but why did she quit?—Stratford Beacon-Herald.

The "Dean of the House" lost the Conservative nomination in South York because he sometimes did some thinking for himself.—Toronto Star.

They have arrested about everybody in the Halls-Mills case now except the crossing watchman at Main street and a visiting rug peddler.—Detroit Free Press.

Thinking In

By Bruce Bairnsfather

CATTLE, GRAIN AND PRODUCE

Peterboro—Toronto—Montreal
Winnipeg

CHICAGO CATTLE

CHICAGO, Aug. 28 (Canadian Press).—Cattle 2,000; fully steady; trade on all classes. Receipts hardly sufficient to test values; best yearlings 10.50; medium bulls 6.00 to 6.35; vealers 14.50 to 15.50.

Hogs, 16,000; very uneven; butchers and packing sows steady; top 14.35; paid for 170 to 190 pound weights; choice 200 pound averages up to 14.75; most 220 to 250 pound butchers 12.85 to 13.65; 270 to 300 pound averages mostly 11.75 to 12.50; bulk packing sows, 9.25 to 10.00. Extreme weights downward to 8.75 and below; bulk strong weight slaughter pigs 13.50 to 14.00.

Sheep 17,000; fat lambs steady to 15c lower; mostly steady to weak; bulk westerns 15.00 to 15.10; natives 14.75 to 15.00; mostly; top 15.35 to small killers; fat ewes fully steady at 5.50 to 6.50 mostly.

MONTREAL GRAIN AND PRODUCE

MONTREAL, Aug. 28 (Canadian Press).—The export trade in Canadian grain on the Montreal market yesterday was quiet. The trade in car lots of grain with local and country buyers showed an improvement and the market was rather more active with no change in prices to note.

On account of the continued weakness in the Winnipeg cash wheat situation, a weaker feeling prevailed in the local market for spring wheat grades of flour, and prices were reduced 10 cents per barrel. The local and export trade was fair.

Prices for winter wheat grades of flour ruled steady with a moderate amount of business passing.

A good trade was done in all lines of millfeed and the undertone to the market was firm. The domestic demand for standard grades of rolled oats was small but prices were unchanged.

The egg market was active and firm. The receipts were 1,175 cases.

The enquiry for butter was limiter and prices were inclined to be easier. The receipts were 5,982 packages.

The tone of the cheese market was easier and the volume of business transacted was small. The receipts were 10,874 boxes.

The volume of business done in beans was moderate and prices were unchanged. Car lots of choice white hand-picked were offered at $2.25 per bushel, and smaller quantities at $2.35 to $2.45 per bushel.

STERLING EXCHANGE

MONTREAL, Aug 28 (Canadian Press).— Sterling exchange rates were quoted here yesterday as follows:

Sterling demand $4.83 7-8.
Sterling cables $4.84 3-8.

CHICAGO GRAIN

CHICAGO, Aug. 28 (Canadian Press).—All grain values displayed a sinking tendency yesterday. Favorable harvest weather in the spring wheat region and ideal growth conditions everywhere for the corn crop, were largely responsible. Wheat closed unsettled 1 1-2 to 1 3-4 cents net lower, corn 3-8c to 1 cent down; oats 5-8c to 7-8c off, and provisions unchanged to 30 cents higher.

About the only support for the wheat market most of the time came from buying to collect a profit on previous sales. However, some demand from mills, exporters and foreigners helped to bring about something of a rally at the last. Aggressive selling was partly induced by the fact that Chicago quotations were relatively higher than any other markets. Besides, export call for North American wheat appeared to be slow, and there were advices current that liberal shipments out of Russia 976,000 bushels, were heading for Great Britain.

With Canadian wheat offered cheaper than United States wheat, and with larger yields of wheat in Canada than had been looked for, buyers here lacked any immediate incentive. Word of improved threshing returns in various parts of domestic Spring wheat territory also counted as a weight on the market. France, though, was reported to have purchased some new Canadian wheat for October-November shipment. On the other hand, some selling of wheat to go into store here was noted.

Further posting of corn here as out of condition contributed to the weakness of corn and oats. All deliveries of oats touched a new low price record for the season.

Provisions were responsive to a sharp upturn in hog values.

TORONTO LIVESTOCK

TORONTO, Aug. 28.—For the past week receipts at the Union Stock Yards numbered 6,100 cattle, 1,284 calves, 3,490 hogs, and 3,126 sheep and lambs, as against receipts of 5,715 cattle, 1,358 calves, 3,800 hogs and 3,835 sheep for the preceding week.

Exporters bought 835 finished and store steers, with one car of bulls and one of heifers.

Finished steers brought from $7.50 to $8.15, store steers $7.25 to $7.50, heifers $7.25 to $7.40; bulls $4.75 to $5.25.

During the week choice butcher steers and heifers ranged in price from $7 to $7.50 and $6 to $6.50. Plain cattle moved slowly, being down about 25c.

Choice butcher cows remained fairly steady in price, with plain stock lower for the week.

Bulls were in good demand, at steady prices.

The baby beef trade was inclined to be slow, with ample receipts. As the abattoirs purchased a number of these last week, the demand during the last few days has been rather light, tops bringing 10 1-2 cents, with the bulk of offerings around 9c.

Exporters report requirements of about 900 finished and store steers for next week.

Springers and milkers—The demand has been good for choice springers at $85 to $100, with an odd choice cow higher. For good quality, price $65 to $80. Choice milkers, $75 to $85, good $60 to $65, medium to common, slow, $45 to $55.

Stockers and feeders: With the supply not too large, the demand was good with prices holding up well for good stock. Choice 900 to 1,000 lb. steers sold at 6 1-4c to 6 3-4c; 800 to 850 lbs. at 6c to 6 1-2; 700 to 750 lbs., 5 1-2c to 6c; yearling steers, 5c to 5 3-4c; stocker heifers, 600 to 700 lbs., 5c to 5 1-4c; yearling heifers, 50 to 600 lbs 5c to 5 1-4c medium common stock from 25c to 75c per 700 lbs. lower than good stock.

In the early part of the week choice lambs sold at 13 1-2c, a few fancys bringing 14c. With receipts of around 1,400 for Wednesday's market the price declined to 13c, a few fancys bringing 13 1-4c; medium 12c to 12 1-2c, buck lambs 11c, culls 10c.

Yearling sheep sold from 10c to 11c. Choice butcher sheep 7c to 8c, medium sheep 5c to 6c, heavy sheep and bucks 4c to 5c.

Calves. Choice veal calves remained steady in price this week at 12 1-2c to 13c, with a few fancys higher. Good quality sold from 11c to 12c, with medium to common stock at from 5c to 10c.

Hogs were slightly lower in price this week selling at $11.75 f.o.b., $12.35 fed, $12.75 of cars.

Premium on selects per head, $2.42.

Export steers, choice	$7.00 to	$8.00
do. heifers	6.75	7.25
do., bulls	4.50	5.25
Choice store, dehorned	6.50	7.00
Butchers, choice	7.25	7.75
do., heifers	6.75	7.50
do., medium	5.50	6.25
Do., common	4.50	5.50
Baby beeves	9.00	10.00
Cows, fat, choice	5.00	5.50
do., medium	3.50	4.25
Do., canners and cutters	2.00	2.50
Bulls, butcher, choice	5.00	5.50
do. medium	4.25	4.75
Bolognas	3.25	4.00
Feeders, short keep	6.50	6.75
Feeding steers, choice	6.00	6.75
Stockers, good	5.00	6.00
Calves, choice	11.00	13.00
Springers, choice	90.00	110.00
Milkers, choice	75.00	95.00
Choice lambs	13.00	13.25
Buck lambs	10.50	11.00
Yearling sheep	10.00	11.00
Sheep, light	6.50	7.50
Hogs, off cars		12.75
Hogs, f.o.b.		11.75
Hogs, select, off cars, premium, per head		2.42

HOW DO YOU SAY IT?

(By C. N. Lurie.)

Common Errors in English and How To Avoid Them.

"HALF MAST" OR "HALF STAFF"

(By The McClure Syndicate.)

On the morning of Memorial Day, May 30, and on occasions of mourning for the dead, the American flag is raised to half its usual height. Some persons say that the flag is displayed at "half mast," others say that it is flown at "half staff." Which is correct?

If we accept the wording of the regulations of the United States Army covering the point, we must say "half staff," not "half mast." The dictionaries, however, give "half mast," and one of them cites "half staff" only as a "variant" of "half mast." So it would seem that either expression is correct.

It has been suggested, with considerable ingenuity, that the expression "half staff," as prescribed by the Army regulations, is correct on shore, where the flag is flown from a staff, but that on shipboard, where the flag is flown from a mast, it is better to say "half mast."

JUST A JINGLE

He kicked about his wife's new hat
And said she used poor sense.
The thing that he complained of was
The overhead expense.

Lyrics Of Life

(By Douglas Malloch.)

A COTTAGE

A cottage is a splendid spot
To go in summer when it's hot;
It's fine to go a little while
Out in the woods at least a mile,
And cook with kerosene or wood,
And have a bed that's none too good,
And have a lamp that's none too light,
And nothing just exactly right.

It isn't just the birds and trees
And lakes and streams and things like these
That cheer the heart, refresh the soul:
It's coming back to gas and coal,
Electric lights, a spotless tub,
The church, the movie and the club:
A cottage, when you homeward come,
Is something fine to get home from.

A cottage is a splendid plan
To rather re-adjust a man,
To make a woman see how blest
She was with things she once possessed.
For arm-in-arm we go around,
And, oh, the treasures we have found
We always had and hardly knew—
The joys we have to come back to!

Copyright, 1926, by the McClure Newspaper Syndicate.

DR. FRANK CRANE'S DAILY EDITORIAL.

SCAPEGRACE HEROES

(By Dr. Frank Crane.)

It has long been an axiom that a scapegrace and a hero are often separated only by the presence of the opportunity.

Two heroic actions, recently featured in the daily news, give added evidence of its truth.

In Los Angeles, a "sleep stealer"—a roustabout who was stealing a night's sleep in a chair in the hallway of a rooming house—awoke choking with smoke.

The building was in a blaze and the lodgers had fled. As he was groping his way down the hall he heard a baby cry.

Feeling his way back through the smoke he broke down a door and rescued a family of four who had been overcome by smoke.

Then he disappeared, before the police could question him.

A Japanese vessel, carrying a deserter shackled in chains, was wrecked in Gray's Harbor in Washington.

When hope of saving the ship was given up and all hands were taking to the life boats the deserter was freed. As he was about to leap overboard he saw the captain thrown against the bridge compass by a lurch of the vessel. At the risk of his own life he returned, placed a life preserver about the officer's unconscious form and dropping him overboard swam beside him until they were picked up by a coast guard cutter.

In the World War the first Victoria Cross awarded for bravery was given to a newsboy from Edinburgh who had been arrested a score of times for breaking the law forbidding private citizens to scale the walls of the castle.

Robert Clive, the man who, at the age of 34, captured India for Great Britain.

(Copyright, 1926, by The McClure Newspaper Syndicate.)

WISE AND OTHERWISE

Statistics show very few died from spring fever, but many victims had their incomes cut off.

When the golf bug bites a man it makes him break out with knickers and loud stockings.

Hens are fairly sensible. But they lack efficiency. They should watch ducks. Ducks eat with shovels.

Many a woman's home would be happier if her husband hadn't married such a fussy old cat.

Cabbage isn't fattening. But if people eat too much cabbage it will increase the price of cigars.

The time may come when four hours will be a working day, but we are optimists and maybe it won't.

Civilization advances steadily. Bed time is 12 o'clock now instead of 9 o'clock.

A THOUGHT FOR TODAY

The race is not to the swift, nor the battle to the strong.—Eccl. 9:11.

A victory won over self is the only victory acceptable to God.—Charles Noel Douglas.

for the first time!

these added touches to insure motor car satisfaction

The 1927 McLaughlin-Buick has a host of improvements—refinements that surround the McLaughlin-Buick owner with convenience and luxury. McLaughlin-Buick's enormous volume makes possible, at the moderate McLaughlin-Buick price, these luxurious details:

Vibrationless engine, vacuum-cleaned crankcase, balanced wheels, heel operating heater control, thermostatic circulation control, quiet transmission, jet black tires with jet black rims, suction tip on windshield wiper, exclusive upholstering and interiorware, recessed windows, coronation colors in Duco, and many other vital improvements which stamp it as the Greatest McLaughlin-Buick Ever Built.

The GREATEST McLAUGHLIN-BUICK EVER BUILT

A. BROWN & SON
383 Water Street - Phone 126

87-830

WHEN BETTER AUTOMOBILES ARE BUILT, McLAUGHLIN-BUICK WILL BUILD THEM

Discover For Yourself
"SALADA"
GREEN TEA
777
To drink a cup is a revelation. Try it.

LEAGUE TAKING NO ACTIVE PART IN NEGOTIATIONS

Adopts "Hands Off" Policy With Regard To World Court.

U. S. RESERVATIONS.

First Item of Business To Be Effort To Meet United States.

GENEVA, Switzerland, August 28 (Canadian Press).—The League of Nations is adopting a "hands-off policy" in connection with the special conference of the powers which is to meet on September 1, to decide the fate of the reservations of the United States to the permanent court of international justice.

This policy will be demonstrated by the fact that the conference will take place in the International Labor Office building instead of the League of Nations palace, and by the announced intention of the League to refrain from interfering in any way with the conference proceedings.

The conference will be confined to the signatories of the World Court Convention as such, and not as members of the League. Only in the event that the delegates request to the League to send interpreters or other members of the personnel will the League organization function. Efforts are being made to have the sessions open to the public.

It is considered likely that the first step of the conference will be to turn the American reservations over to a committee for examination and report. Some of the delegates who are already here have announced that they will urge an earnest effort to have the reservations declared acceptable so as to bring the United States into the court as a member.

U. S. Files Treaties.

Living up to its announced intention of filing with the League of Nations for inclusion with the treaty series though not for official registration under the covenant, all treaties negotiated, the United States Government yesterday communicated seven conventions.

Three of these treaties are with Cuba, suppressing general smuggling between Cuba and the United States, suppressing the smuggling of liquors and spirits, and a new extradition pact. The other conventions are with Mexico, Latvia, Lithuania and tthe Dominican Republic concerning extradition and commercial matters. That with the Dominican Republic provides for assistance by the United States in the application of Customs revenues there.

Venezuela has registered a treaty of extradition with the United States.

WILL TOUR CANADA.

Eminent English Jurist Plans Ocean To Ocean Trip.

MONTREAL, August 28. Canadian Press. — A tour of Canada, extending from the Atlantic to the Pacific, has been arranged by the Right Honorable Lord Darling, the eminent English jurist, who has planned to see as much as possible of the Dominion during his stay in this country.

On disembarking at Quebec on Sunday afternoon, Lord Darling will embark on the Maritime express proceeding eastward, and will arrive at St. John on Monday afternoon.

Following the sessions of the Canadian Bar Association there, Lord Darling will leave September 7 for Halifax. He will reach Montreal September 7, and will leave for the west the following day.

HE HITCHES HIS WAGON TO ZEBRAS

MT. VERNON, Ind., Aug. 28.—An animal that is as strong as a mule, possessing as great intelligence and with the ability to withstand terrific heat, has been produced on the farm of Dr. W. E. Hastings here.

It is a cross between a zebras and a percheron and has been christened "zebroid." Authorities believe that the cross-breeding eventually will prove a great benefit to the farmer. The Department of Agriculture once tried the experiment, but failed.

White Arabian mares and common farm mares were crossed with a zebra stallion brought from Germany by Dr. Hastings, but he found that the Percherons produced the zebroids with the best stripes.

Promptly at six-thirty each morning a Scotch terrier wakes its master and mistress, who live in a Chicago suburb.

NEW PASSENGER PLANE.

Argosy Carries 20 London-Paris Passengers Across in 105 Minutes.

LONDON (United Press)—The world's largest airplane on any regular air route, recently made its maiden trip from London to Paris.

The airplane, the "Argosy" is one of the planes on the continental air route from Croyden, near London, to Paris, and connects with other European points from there.

The plane carried 20 passengers and made the 225-mile flight in 105 minutes, or at an average speed of 130 miles an hour.

Barnett Back With Pigs Says Wife Can Go Her Way

MUSKOGEE, Okla., Aug. 28 Jackson Barnett, world's richest Indian, has been "hankering" to come back to Oklahoma for three years, but his white wife made him stay in Los Angeles in their $100,000 home, he said yesterday.

Barnett was brought back here to face the Federal grand jury and is under charges of contempt of court for failure to appear before the grand jury in July.

"I was glad to see the officers that came to arrest me and bring me here," said Barnett.

Mrs. Barnett arrived in town yesterday. She denied that she had forced the aged Indian to remain in California.

"If he says that, someone has put him up to it. He can do whatever he wants," she declared.

Jackson was in a hurry to get out to his farm.

"I just soon not have money," he declared. "I like horse, pigs, hogs. I stay here and run my farm. Woman, she can go 'way. She got lot of money now."

REFUSE SUPPORT TO GOVERNMENT TEACHERS FIRED

Wholesale Dismissal of the Instructors in Mexican Public Schools.

IGNORE CIRCULARS.

Catholic Church Determined To Fight Religious Laws To Finish.

MEXICO CITY, Aug. 28 (Canadian Press).—Three hundred teachers in the public schools of Guadalajara have been dismissed by the school authorities there, because they refused to reply to the government's circular requesting them to define their attitude on the government's religious policy, according to despatches received here.

Other advices received from Guadalajara say that the police arrested a group of young Catholic women picketing moving picture theatres and stores and asking persons who were about to enter them to refrain and thus strengthen the economic boycott.

The women's leaders protested to the governor of the state, Silviano Barbe Gonzales, who replied that efforts to injure private business were improper and that he intended to punish such activities in the state of Jalisco.

Will Not Yield

Until Mexico's religious laws are amended or repealed, whether it requires months or years, to attain this objective, there will be no resumption of Catholic church services in the republic. This announcement is made by the Catholic Episcopate in a statement to the faithful; in which the belief is expressed that the Mexican government is attempting to create a schism within their ranks.

"But with God's aid," the statement said, "Catholics will not yield to such threats."

It points out that Catholics in Germany "long endured Bismarck's tyrannical laws, but finally recovered their liberty, while the iron chancellor saw his efforts discredited and died abandoned in his castle."

It is now planned by the episcopate to present to congress petitions, signed by a large number of Catholics throughout the republic, for an amendment of the religious clauses of the constitution.

The business depression due to the economic boycott continues.

HEALTH RESTORED

"FRUIT-A-TIVES" OVERCOME STOMACH AND LIVER TROUBLE

MRS. ALBERT LAFLEUR

"For three years I suffered with biliousness, liver and stomach trouble and I had severe pains and a choking feeling at times. Since taking "Fruit-a-tives" I have been completely relieved of these troubles. I can faithfully recommend "Fruit-a-tives" to any one suffering from liver and stomach trouble, as I was."—Mrs. Albert Lafleur, Labelle, (Co. Labelle), Que.

"Fruit-a-tives" are so wonderfully helpful in Liver and Stomach trouble because they are purely a natural remedy — made from intensified juices of fresh oranges, apples, prunes and figs, combined with tonics. "Fruit-a-tives" sweeten the stomach, regulate the liver, bowels and kidneys, and purify the digestive juices so that Indigestion and Constipation are quickly corrected. 25c. and 50c. at all dealers.

Queen Of Spain Clings To Hand Kissing Custom

LONDON, Aug. 28.—(United Press).—The Queen of Spain, who is English, has asked all her friends—during her recent visit to England—scrupulously to observe the Spanish custom and to kiss her hand when they greet her and when they take their leave.

Her Spanish husband, on the other hand, has adopted English customs in England. He shakes hands with everybody, high and low, and has even been seen heartily slapping on the back some of his old polo comrades up from the Riviera.

BISHOP LAUDED FOR HIS SPEECH ON MIGRATION

Daily Express Censures Criticism of His Toronto Address.

ENGLISH SETTLERS.

Believes By Telling Blunt Truth He Performed Valuable Service.

LONDON, Aug. 28 (Canadian Press).—The Daily Express disapproves of The Westminster Gazette's criticism of the Bishop of London's speech in Toronto on the subject of migration, in which his lordship expressed the desire to see British immigrants settling in Canada instead of Galicians, Poles "and God knows whom else who are populating Canada, and who do not know a word of English," and therefore could not be expected to have the same loyalty to British ideals. The Gazette expressed a hope that the bishop would explain his "lapse into imperialism" in his speech, but The Express says none of the remarks made by Bishop Winnington-Ingram require any explanation or apology.

"On the contrary," The Express says, "by telling the blunt truth at a very apposite moment, the bishop of London performed a valuable service to Canada and the Empire. On the eve of the imperial conference it is altogether admirable that one so completely above suspicion of political bias as Bishop Winnington-Ingram should lend his great authority to the task of awakening interest in the increasing serious problem of population within the Empire.

Paramount Importance

"Other subjects are dwarfed by the paramount importance of arriving at a common policy to bring about the transference of population from this island, to the great dominions, where there are too few."

Baby Alligator Mailed Eats Consignee's Name

SAN FRANCISCO, Aug. 28 (Canadian Press).—At the dead letter office of the local post office there has arrived from Los Angeles a baby alligator that had eaten its way out of the container on the train, swallowing the names of the consignor and consignee.

Presenting The New CHRYSLER "50"
Highest Quality and Value
Sensational Chrysler Performance
Built as only Chrysler Builds..
$1090 COUPE
f. o. b. Peterboro, including tax and equipment

FOR the first time all the fine car qualities that purchasers of low-priced cars have had to do without are now offered at amazing low prices in the new Chrysler "50".

For the first time—and now only because of the enormous advantages of Chrysler's gigantic Quality Standardization plan of building four quality cars to supply the four greatest motor markets—you get these outstanding superiorities:

50 miles and more per hour; 5 to 25 miles in 8 seconds; big car comfort and roominess; Chrysler beauty and style—all these higher-priced-car attributes developed and perfected and built as only Chrysler builds—and, given, not at the price of wasteful operation, but with the amazing economy of 30 miles to the gallon of gasoline.

Chrysler "50" not only looks better—it is better and performs better—and stands up better.

Come in for a ride. Once you do that you will never again want to consider any other car near this price—because no other gives you such value as the new Chrysler "50".

Quality Standardization
Built as only Chrysler builds—under the great Chrysler plan of Quality Standardization—group manufacture in Chrysler's vast plants by one manufacturing organization where all the gigantic Chrysler facilities and resources are utilized.

Value
Never before, at this price, have you been able to get so many features, such great operating economy, such astonishing value.

5 to 25 Miles in Eight Seconds
Chrysler "50" gives you brilliant, flashing Chrysler pick-up—far finer than any car of equal price.

Now ready for your inspection and giving such a demonstration of Speed, Power, Comfort, Beauty and Economy as was never shown before in any car near this price.

50 Miles per Hour
Speed with comfort. No rattle or shake or shimmy. 50 miles per hour—and the easiest, smoothest miles you ever had in a four.

Economy
30 miles to the gallon—thanks to engine improvements and scientifically accurate gas distribution.

Full-Sized All-Steel Bodies
Chrysler "50" is a full-sized car. Nothing cramped or skimped in its strong all-steel bodies. Seats wide and easy. Every detail planned to give finest riding and greatest comfort.

Beauty
Each Chrysler "50" is a beauty. Each extra generous in quality details, in fineness of finish and fitments. Striking in color and line. Each is a Chrysler—and that means the finest, the most alluring style.

CHRYSLER "50"—COUPE, $1090—COACH, $1130—SEDAN, $1195.
Prices are for delivery in Peterborough, all taxes fully paid, and include front and rear bumpers, spare tire and cover.

GILLESPIE GARAGE
Phone 950 Peterboro 378 Aylmer St.

DEALERS—W. E. Ball, Millbrook. W. S. Wiggins, Campbellford. Nelson Wellman, Norwood.

IN THE INTEREST OF THE PARTY

Liberal speakers are thundering from every platform about what they are pleased to call the constitutional issue.

They are all terribly worried over the constitutional status of Canada.

But they will not succeed in convincing the electors that this loud outcry is not designed to mask the customs scandal.

It is the moral status of Canada and not the constitutional status that is the issue of this campaign.

If the people of this country condone at the poles the corruption and inefficiency of the King Government's administration of its chief revenue—producing department—they will be saying good-bye to the chances of honest government.

There is no constitutional issue.

What the Liberals are determined to call one is the result of Mr. King's efforts to dodge the censure of Parliament upon his administration of the Customs Department.

Mr. King tried to escape the condemnation of the House and failed—that is the "constitutional issue" in a nutshell.

Now he is trying to escape the condemnation of the people by raising a smoke screen—and again he'll fail.

The customs revelations cannot be hidden by talk about the constitution.

WHAT THE GLOBE SAYS

Only this week that bulwark of real Liberalism, the Toronto Globe, declared editorially:

"THE CUSTOMS SCANDAL ISSUE IS CLEAR-CUT. IT OPENS UP ONE OF THE SOREST SPOTS IN CANADIAN POLITICAL HISTORY, pointing plainly to the need of house-cleaning. The evidence presented at this investigation is bad enough. It required no garnishing by the imagination."

This it will be noticed is the studied opinion of the best known Liberal paper in Canada; not an extract from a campaign speech.

There is no hearsay about the customs scandal.

The facts were investigated by a committee which consisted of four Liberals, a Progressive and four Conservatives, with a Liberal member as Chairman and a Liberal candidate in the last election as

The evidence speaks for itself.

It shows conditions existed under Mr. King's regime that were a disgrace to this country.

IN THE INTEREST OF THE PARTY

And the most damning feature of it all perhaps was the connection between the notorious Bisaillon described by Inspector Walter Duncan as a bootlegger, perjurer, confederate of smugglers and a thief, and the King Government.

Bisaillon, put in charge of the Customs Preventive Service in Montreal by Hon. Jacques Bureau, got rid of the mounted police along the border, but even then there were Liberal politicians who evidently thought that smugglers should be dealt with more leniently. One of these politicians was Mr. W. M. Baldwin, Liberal member for Stanstead. Baldwin, who on one occasion put up his cheque for $25.00 to save Jenkins King of the Rock Island smugglers, wrote to Jacques Bureau, then Minister of Customs:

"You may remember that I spoke to you about removing the specials along the border in my county. . . . Trusting that you will grant my request, I am, with kindest regards." (Page 2741).

Bureau immediately wrote to his friend Bisaillon as follows:

"I am told that, since several months already, you have people working on the frontier at Rock Island. Would it not be possible to recall them? . . ."

Mr. Bisaillon at once wrote back:

"I also believe that IN THE INTEREST OF THE PARTY, it would be preferable to discontinue to watch the frontier."

The "interest of the party" prevailed. Bisaillon was instructed to see Hon. P. J. A. Cardin. The two gentlemen, statesman and thief-perjurer-bootlegger, met at the Windsor Hotel—and the party was looked after. The records submitted to the Customs Committee showed that the specials were all withdrawn. Bisaillon reported to Ottawa that one Jensen, the last man on the job protecting the public revenue in Mr. Baldwin's county, HAD BEEN TAKEN OFF UNTIL OCTOBER 29TH—THE DATE OF THE ELECTION.

THE PUBLIC WELFARE SACRIFICED

And so "in the interest of the party" it was thought desirable to discontinue to protect the public treasury.

"In the interest of the party" it was thought desirable to let a gang of crooks and thieves loot public property.

"In the interest of the party" it was thought necessary to encourage smuggling and fraud.

"In the interest of the party" it was thought desirable to make things easy for law-breakers.

A CHANCE FOR MR. MARSHALL

Just now Hon. Duncan Marshall, Liberal Organizer, is in the riding. "In the interest of the party." Mr. Marshall's stock-in-trade is his ability to talk. He talked himself into a job and is still talking to keep himself in one. But it is not likely he'll do much talking before his West Peterborough audiences about the customs scandal. If he does, however, happen to get round to that subject, the voters would be interested in hearing about Mr. Bisaillon's great anxiety that the interest of the Liberal party should not suffer by too vigilant a patrol of the border. And also, about how, while "the interest of the party" was being looked after, the crooks helped themselves to such an extent that the report of Clarkson, Gordon and Dilworth, solicitors to the Customs Committee, showed that more than $1,000,000.00 worth of goods had been smuggled into Canada at this point, including 130 tons of prison-made, disease-infected garments.

No wonder the Liberal speakers try to dodge this issue.

But it cannot be evaded; the people know the facts, and are not going to condone such corruption by their votes.

That is why in West Peterborough they are going to vote for

PECK AND A CLEAN ADMINISTRATION OF PUBLIC AFFAIRS

The Conservative Victory Committee.

Presenting the New "Modernized" Line of

WILLYS-OVERLAND

FINE MOTOR CARS

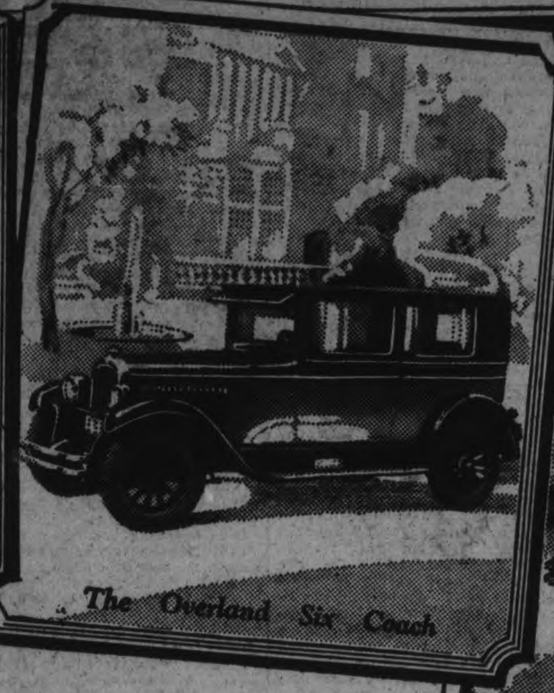

New Features, New Advantages, New Values

THE European school of engineering thought is revolutionizing the building of automobiles on this continent to day.

For years in Europe, the trend has been toward the "high-speed" engine with small bore and long stroke. An engine capable of great power development and treméndous speed.

The pace has been set for an entirely new type of passenger car.

The direct result of the "high-speed" engine in Europe has been lighter weight with greater relative chassis strength . . . greater speed.

It has made possible cars hugging closer to the ground, with lower clearance . . . smaller wheels . . . lower height . . . less wind resistance. It has lead to the super-development of four-wheel brakes, quicker stopping, greater safety, speedier acceleration, greater economy and more efficient all round performance.

A Momentous Engineering Achievement

Through a far sighted association with British manufacturing interests established after the war, Willys-Overland engineers have been in a peculiarly strategic position to study at first hand the small bore, long stroke, "high-speed" engine development in Europe.

It was logical, therefore, that Willys-Overland should be the first to present a complete line of automobiles powered with "high-speed" super-efficient motors and engineered along modern European lines.

So now, after three years of intensive effort, the "high-speed" engine is available in a group of Canadian passenger cars especially designed to meet the demands of this new power principle.

A complete line of automobiles. The most comprehensive group of quality cars, at the widest price range ever offered by a single maker . . . One manufacturing cost—one overhead—one selling expense . . . Big-scale production—big scale purchasing—big scale operation at the source . . . and the resultant savings and economies passed on to the purchaser.

"The Buyer has a right to expect a Modern Car."

John N. Willys

Whatever your preference—a four-cylinder car, or a six . . . Whatever your choice . . . a quality car at least cost, or a car embodying the utmost in power and richness and luxury ever built into an automobile. In the great Willys-Overland line you will find what you are looking for—the world's greatest dollar-for-dollar value in the car you want, on easy time payment terms at the price you wish to pay.

THE OVERLAND WHIPPET . . . Canada's New type, 4 cylinder, 5 Passenger, Light car . . . . Travels 55 miles an hour in comfort . . . Picks up in 13 seconds from 5 to 30 miles an hour . . . 35 miles to the gallon of gasoline . . . . 1,000 miles to a gallon of oil. 4 wheel brakes. Available in Coach, Coupe and Touring.

THE OVERLAND SIX . . . a car of great power and fast acceleration . . . . Open its big doors and note the wide seats and spacious interior, made possible by the extra-long wheel base . . . The luxurious upholstery is but an indication of the superb quality which prevails throughout . . . . Available in Coach, Sedan, Coupe and Touring.

THE NEW "70" WILLYS-KNIGHT SIX . . . out-performing anything that ever was built of its size, or type, or class . . . Also available in Coach, Sedan, Coupe and Touring.

THE WILLYS-KNIGHT GREAT SIX . . . the car with the greatest performance record in America . . . . Exquisitely beautiful . . . Powered with the Internationally endorsed, Knight, sleeve-valve engine . . . Available in 5 and 7 Passenger Sedan, 4 Passenger Coupe, 4 Passenger Roadster, and 7 Passenger Touring.

Don't fail to see this "modernized" line of fine cars on display at your local Willys-Overland dealers' showrooms. Ask about the easy time payment terms and the small down payment with which you can buy any Willys-Overland Fine Motor Car.

There is a Willys-Overland dealer in your neighborhood.

J. P. PULKINGHORN

182 Hunter St. Peterboro
Phone 278W

CURTIS & HUMPHRIES
Lindsay

HARRY TINNEY
Cavanville

Advertisement. Advertisement. Advertisement. Advertisement. Advertisement. Advertisement.

Canada Flooded With Infected Prison-Made Garments

King Government Permit Canadian Men, Women and Children to be Endangered from Infected Garments from U. S. Prisons

Perhaps the most detestable class of smuggling which was brought before the Committee was that of the smuggling into Canada of clothing of various kinds which had been made in the prisons of the United States. The entry of prison-made goods into Canada from the United States is absolutely prohibited by law, even on the payment of duty.

The United States will not tolerate, within its own borders, the sale of goods made in its own prisons—it knows they are likely to carry contagion.

Many complaints had been made to the Government in reference to this traffic, and as early as August, 1924, a large deputation of business men had put the whole matter of the smuggling of prison-made goods into Canada before Right Hon. W. L. Mackenzie King and members of his Cabinet. Nothing, however, was done by the Government.

On November 18th, 1924, the matter was taken up directly with the Minister of Customs. A complete list of prison contractors in the United States was forwarded, together with a great deal of information about this traffic, and the Minister was strongly urged to investigate the matter, but again no action resulted.

Giving evidence before the Committee, R. P. Sparks showed that the country was flooded with these goods, which were being sold openly with the prison labels on them, and he produced a prison-made man's work shirt with the prison label on it, being sold openly in Ottawa.

Dugald Donaghy, M.P., Liberal Member of the Committee, and the Minister of Customs and Excise, unsuccessfully endeavored in every possible way to discredit Sparks' evidence and protect the American prison contractors.

The firms handling these goods in Canada were practically all active Liberal politicians. One of them, Bissonette, was described by the Minister of Customs in a speech in the House of Commons "as a very good fellow, an intimate friend of mine and a young gentleman whom I have met on several occasions, both politically and socially."

In reference to another one, Jenkins, the King of the Rock Island smugglers and the largest distributor of prison-made goods, A. F. Holmes, Customs Officer at Rock Island, testified as follows: "I only talked with him (Jenkins) a few minutes: finally he belched out in pretty bold language and said he was a strong Liberal, and if I cared about my job, I wanted to let him alone, and he said he could have any of us dismissed if he saw fit."

W. N. Baldwin, M.P. for Stanstead, Quebec, was the friend and intimate of smugglers, as was shown by the fact that in the case of a seizure from Jenkins, the king of the Rock Island smugglers, Baldwin put up his own cheque for $2,500.00 as part of a penalty imposed on Jenkins for smuggling.

To show the shocking conduct of the King Government in allowing its political friends to flood the country with this filthy product of American convicts, the following extract from a report made by a Joint Committee of Prison Labour of the Union-made Garment Manufacturers' Association of America and the United Garment Workers of America, one of the sanest Labour unions in the United States, is enlightening. This extract was given in evidence before the Committee:

"Of far greater moment than the financial injustices involved is the matter "of public health. Prisoners are so largely recruited from the lower strata "of society that they are almost universally the victims of the communi- "cable diseases bred by poverty, squalor, ignorance and vice. The "percentage of venereal diseases runs abnormally high, trachoma is most "common, particularly in the South and among negro convicts, and the "styles of architecture make prisons incubators for tuberculosis among the "subnormal, underfed and overworked prisoners. In few, if any, of the "prisons where garments are manufactured, is there any adequate system "of physical examination, segregation and treatment of communicable "diseases. Prisoners suffering from all sorts of filthy and dangerous "diseases handle the garments, cough and spit on them, use them to wipe "infected eyes and pus-exuding sores, and then they go into the market "without disinfection to carry the germs of deadly diseases to the "merchants' counters and the people's homes."

With a complete knowledge of the facts, the King Government continued to permit the smugglers to defraud the revenue, corrupt our officials and endanger the health of our innocent children.

The tragic part of this traffic is that a large percentage of these goods were children's cotton play suits, overalls, etc., which Canadian children wear next to their skin. It was proved that thousands of these disease-carrying garments were smuggled into Canada.

Every man and woman in Canada should rally to the polls to defeat the men who allowed this condition to exist, particularly in view of the fact that it has been proven beyond dispute that the Right Hon. W. L. Mackenzie King, the Hon. Jacques Bureau, and other members of his Cabinet knew for two years that this traffic was being carried on and never raised a finger to prevent it.

VOTE

for E. A. PECK in Peterboro W.
for T. H. STINSON, K.C., in Victoria-Haliburton.
for DR. A. J. EMBURY in Hastings-Peterboro.

And rebuke corruption!

Liberal-Conservative Victory Committee, 36 King Street East, Toronto 2

CONSERVATIVES HOLD MEETING IN SELWYN HALL

R. Denne and V. J. McElderry Attack Record of Liberals.

MR. PECK SPEAKS.

R. J. Soden Delivers Fiery Attack on Former Prime Minister.

A Conservative meeting, addressed by R. Denne, V. J. McElderry, E. A. Peck and R. J. Soden, was held last night in the Temperance Hall, Selwyn. Bruce Fitzgerald was unanimously elected chairman.

After the election of last year, declared Mr. Denne, the first speaker, Arthur Meighen should by all rights have been Prime Minister. The Progressives agreed at first to support Mr. Meighen, but King got round them and, getting their assistance, carried on for nine months. In 1917 a call was sent round the country urging the citizens to take part in a patriotic struggle against the enemy. The present fight they were asked to engage in was equally patriotic. Mr. King was trying to interfere with the Governor-General, and when one tried to interfere with the King's representative in Canada, trouble was sure to follow, and trouble had followed. The country had always called upon the Conservatives to come to its aid at a time of trouble, and the Conservative party had always responded. It responded to the call when the Drury Government went out after a regime of extravagance and mismanagement, loading the Province with debt, and Ferguson formed a Government that came to the rescue. As far as the City of Peterborough was concerned, the party was well organized, and he urged his hearers to work equally hard to beat the Liberals. To do so they had to beat Mr. Duffus in West Peterborough.

V. J. McElderry

Mr. McElderry declared that the evidence proved that the Liberal Government knew of the Customs corruption for months and probably years before the inquiry was instituted. It was for this offence against honesty and decency that the Liberal administration was arraigned before the country. That was the cause of the desertion of the Progressives and many other decent people who had been supporters of the King Government. Mr. McElderry quoted the letter to her constituents of Miss Agnes McPhail who with drew her support and voted with the Conservatives on the Customs debate. Miss McPhail in her letter told her constituents of 130 tons of goods smuggled over the border through the connivance of the very people whose duty it was to prevent such smugglery. Miss McPhail in the house said she felt compelled "in agony of mind" to vote against the Liberal government.

The Liberal Party that was now appealing for their support was not the grand old Libertl party of years ago. All the old stalwarts like Mr. Fielding had dropped out in disapproval of the King policy.

Touching on the dissolution question, Mr. McElderry declared the ex-Premier like a sulky boy who had lost a ball game was trying to blame the umpire.

E. A. Peck

The King-Forke alliance in the last session was described by the ex-Premier as co-operation in legislation said Mr. Peck. The Conservative candidate compared it to a car with three fairly good wheels and a very shaky one. The Progressive wheel work fairly well, but could not surmount the obstacle of the Customs report.

It was utterly unreasonable for the Liberals to come forward in the effort to convince the electors that Byng had made a mistake. They were dwelling on the Constitution in the attempt to cover up the Customs scandal.

The Governor-General had reason to believe that the Conservatives could carry on for Mr. Meighen had the assurance from the Progressives that they would aid in winding up the work of the session. The Governor-General did just what any man would have done who was anxious to advance the affairs of the country.

Mr. Peck read the resolution that had been adopted by the Progressives: "Resolved that we assist the new administration in completing the business of the session."

Mr. Peck criticised the Robb budget in many of its features saying that to a great extent it benefitted the people of wealth and business men rather than the working classes.

R. J. Soden.

R. J. Soden, in a characteristically lively speech, accused the Liberal government of permitting the natural resources of Canada to be depleted for the benefit of the United States instead of using the labor of the Canadian worker to turn them into finished products. He quoted a formidable array of facts in support of his assertions.

Ridiculing Mr. King's constitutional arguments, Mr. Soden declared the ex-Premier fled to a bomb-proof shelter in a time of danger for the Dominion, and had no right to come forward and pose as a defender of British institutions. Mr. Soden said he supported Meighen because the Conservative leader had a grasp of the problems confronting the country, and he supported Mr. Peck because the latter was a man who could be trusted.

The first and only slaves that were taken into Nebraska were owned in Nebraska City, in 1857. There were eleven in all.

TRIALS OF INDIGESTION.

Errors About This Trouble Into Which People Fall.

Many people so far misunderstand the digestive system as to treat it like a machine; neglecting it until it works sluggishly, then irritating it into work again by the use of purgatives. The stomach needs help at all times, but a study of the process of digestion will show that purgatives as commonly taken, are seldom necessary and often harmful.

To safeguard your digestion the diet must be controlled. Over-eating is always harmful, but one must assimilate enough food to supply the needs of the blood. Remember, the blood has to carry nourishment to all parts of the body and find fuel for its energy. Hence when the blood becomes weak and fails to do its work, indigestion arises. Therefore the sure remedy for indigestion is to build up the blood. If you suffer from any form of indigestion choose you diet carefully and take wholesome nourishment. Above all, start building up your blood by taking a course of Dr. Williams' Pink Pills. Then under the influence of the new blood supply, your digestive system will respond naturally, your appetite improve and your food will do you good. So begin to improve your digestion by starting to take Dr. Williams' Pink Pills now.

You can get these pills from your druggist or by mail at 50 cents a box from The Dr. Williams' Medicine Co., Brockville, Ont.

CAN GETS MAIL.

PITTSFIELD, Mass., Aug. 28.—A container marked "Garbage" used to stand near a mail box here. In this various articles of mail and parcel post packages were deposited so often that the garbage box had to be moved.

ART AS A CAREER
OFFERS UNUSUAL OPPORTUNITIES
Many O.C.A. students are successfully employed creating Advertising Designs and Illustrations, Interior Decorating, Sculpture, Metal Work, Stained Glass, Jewelery, and other highly-paid work.
ONTARIO COLLEGE of ART
GRANGE PARK, TORONTO
DAY AND EVENING CLASSES REOPEN OCT. 4
WRITE FOR PROSPECTUS OR PARTICULARS

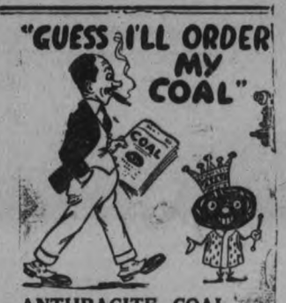

ANTHRACITE COAL
Stove per ton. $15.75
Nut, per ton. $15.75
Pea, per ton. $13.00
Egg, per ton. $15.50
Solvay Coke.. $13.00
THOS. A. REHILL CO.
210 Wolfe Street
Phone 245
COAL COAL COAL

SASH AND INTERIOR FINISH
Orders promptly executed from thoroughly dry materials, by skilled workmen.
WOOD
CANADIAN ALADDIN CO.
Monaghan Road, South
Phone 952 Evenings 2080

ORDER NOW
BEST ANTHRACITE
Hard Coal
STOVE AND NUT..... $15.75
EGG COAL..... $15.50
PEA COAL..... $13.00
ALBERTA COAL..... $14
COKE, Real Solvay..... $13.00
HARD AND MIXED WOOD AT CURRENT PRICES
Cut and Split to Order
Peterboro Fuel and Transfer Co.
KELLY BROS.
Phone 270 & 362 - 134 Aylmer St.

CROPS IN DOURO BADLY BROKEN

Wind and Rain Have Done Great Damage During Past Week.

DOURO NEWS.

DOURO, Aug. 28.—The wind and rain played havoc with the standing crops, knocking them down and making cutting quite difficult. The weather of the last few days has been bad for harvesting. There is a great deal of red rust on the straw this season and the straw is broken a good deal as a result.

Miss Mary McManus visited friends in Peterborough recently.

Miss Mary Walsh has been visiting friends in Toronto.

Miss Elsie James of Peterborough is holidaying at the home of Mrs. R. Staples.

Miss Josephine Fitzgerald underwent an operation on Monday, and is making satisfactory progress. She is a patient in St. Josephs Hospital, Peterborough.

Miss Anna McMurray has been visiting her uncle, Mr. Albert Hogan of Barrie.

Mr. and Mrs. Albert Hogan of Barrie are visiting Mr. and Mrs. Patrick McMurray.

Miss Mary Mcanus obtained her Junior Matriculation Certificate, and Miss Cecelia McManus obtained her Senior Matriculation; Misses Loretto Cavanagh and Ada Cummings pass the Form III. examinations; Miss Margaret Leahy will have one subject to re-write in September before obtaining Junior Matriculation; James Collins and James Walsh were partially successful in Forms III, and IV, respectively. Thus local pupils have maade a good showing. All were pupils of St. Peter's High Schol, Peterborough.

PARIS UNIVERSITY CANADIAN HOSTEL

Prince of Wales Will Officially Open New Building.

TORONTO, Ont., Aug. 28.—(Canadian Press).—Some details have been received here regarding the new Canadian Hostel, which the Prince of Wales next October will officially open in Paris, France, in connection with the new "Cite Universitaire." A gift of 2,600,000 francs was given some time ago in the name of Canadian friends of the Paris University in order that a hostel might be built where 50 Canadian students would live during their residence in Paris. These students are to be chosen preferably from those who have decided to take up a teaching career.

The University City, of which the hostel is part, is one of the most interesting post war developments in Paris. In order to provide for the young and poor student, some six years ago a wealthy man with vision and thought for others, gave the University the sum of ten million francs towards the building of residential hostels. The only condition imposed was that these should be built on the highest ground of Paris near to the Montsouris Park, and on the side of the old fortifications. The State and the town of Paris gave the land and the gift was gladly accepted. In the Autumn of last year the conception of the founder has materialized and some 350 students, men and women, came into residence.

The students have their meals together in a communal restaurant, while there are reading-rooms and recreation rooms, where they can sit and write and talk together.

The Canadians are the first nation, after the French, to have their own Hostel, though another admirably designed building for the accommodation of 200 Belgian students is almost completed. The cost of this is five millions given to the Universitaire to Paris by M. and Mme. Biermans-Laporter. It is expected that before long an Argentine Hostel will be built. Lord Crewe, the British Ambasador in Paris, is also actively interested himself in a project for the foundaton of a British Hostel. Even the Turks and Japanese have recently visited this University City with a view to having hostels for their own nationals, and there are expectations that the United States, Sweden and Portugal will in time be represented.

CROWN LIFE
A Crown Life Policy is the best way to save and the best investment for your savings.

SANTAL MIDY
PAIN in BLADDER
Promptly Eased by Santal Midy
Be sure to get the Genuine Look for the word "MIDY"

MAYBE HE'S RIGHT.

EVANSVILLE, Ind., Aug. 27.—Charles Arms is beginning to think his wife doesn't love him. In a suit filed for divorce, Arms charged that Mrs. Arms left him 25 times during their married life.

WILSON'S FLY PADS
Will kill many times more flies for the money than any other fly killer. Each pad will kill flies all day, every day, for three weeks. At all Grocers, Druggists and General Stores — 10c and 25c per package.

CAPITOL

Last Times Tonight 7 and 9 o'clock

REGINALD DENNY in ROLLING HOME

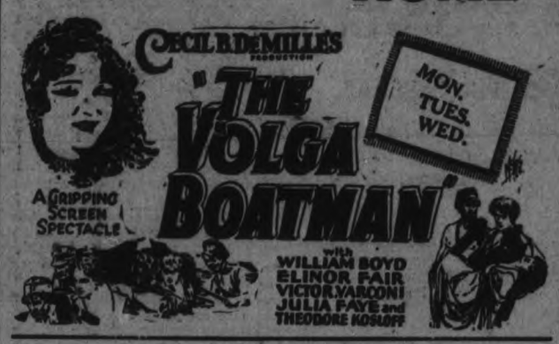

NEXT TUESDAY NIGHT
"CIRCUS NIGHT"
with
THE ROYAL ARCADIANS
featuring
"BUNNY" MORGAN
300 Pounds of Joy and Fun

HOW TO SWIM

by Lillian Cannon

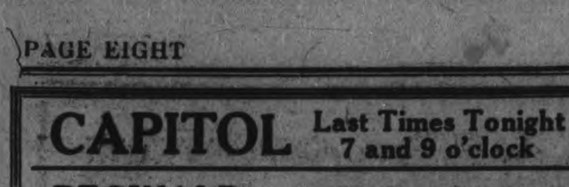

COMING UP FROM SHALLOW DIVE

After entering the water, the position of the hands, arms and head becomes of the first importance.

For a deep dive the body should be perpendicular when the head enters the water.

For a shallow dive the body strikes the water at any angle. Even in the shallow dive, however, there should be a minimum of splashing.

For a deep dive the hands are kept straight out before the face and the back is kept straight.

For the shallow dive the tips of the fingers bend upward and the back is arched so that the whole tendency is to curve upward.

In deep diving it is very necessary to keep the hands before the face until the depth of the dive has been reached, to guard against any hidden obstruction.

(Copyright, 1926, NEA Service, Inc.)

Canadian Plan Book

In co-operation with Canadian Architects designs of moderate priced homes are published in the MacLean Builders' Guide. Detailed information on planning, building, furnishing, decorating and gardening. Profusely illustrated. An ideal reference book. Send 25 cents for a copy.

MacLean Builders' Guide
342 Adelaide St. W.
Toronto, Ont.

AN IDEAL BOAT

IN GREATER DEMAND THAN EVER
New Improvements Including New Type ENGINE and DEVICE
Canoes and Skiffs
Call or see or write for Descriptive Literature.
"The Greatest Little Motor Boat Afloat"
DISAPPEARING PROPELLER BOATS
DISAPPEARING PROPELLER BOAT CO., LIMITED

For prices and other information phone or write—

HODGSON BROS.
Dalhousie & Bethune Sts.
Peterborough
Phones - 703-2206w

Something NEW in COMICS

It is ALGY a floppish Englishman lampooned by the famous BRUCE BAIRNSFATHER

who created "Old Bill," the funniest comic to come out of the war.

Algy is a floppish sort of Englishman. He comes to America and is much surprised on arrival.

He is pursued by stage vamps, society flappers, fond mamas who want a title in the family. He goes broke when his allowance does not arrive.

Oh, he has a beastly time of it.

There's a laugh in every strip.

Follow his adventures every day in THE EXAMINER Beginning Monday

LEAGUE SERIES IS EVENED UP

Belleville Beats Kingston 7-2 in Second Game of Play-off.

THIRD GAME MONDAY.

BELLEVILLE, Aug. 28.—Belleville evened the count at one game each with Kingston yesterday, when they defeated the Limestone team, 7 to 2. The third and deciding game for the championship will be played in Belleville on Monday. The Trunks had a "bad break" in Kingston on Wednesday, but yesterday they made every post a winning one, and when the team gave Oulette a five-run lead in the early frames he eased up. The team behind him gave excellent support to the twirler, but the same cannot be said of the team behind the pitching of Cherry for Kingston. They made bad plays at critical times.

There were no features to the pastime, the plays coming in regularity, and straight baseball only was tried. Cherry weakened in the third frame, and with three healthy clouts, one a double, with a walk sandwiched in, the Trunks scored four runs. Kingston threw a scare into the homesters in the eighth, when they counted twice, due to an error of the first baseman, Mills, but the Railroaders came back with two more to even it up. The line-ups:

Kingston—Thompson, lf; Halbert, 2b; Batstone, 3b; Cherry, p; Britton, ss; Purvis, 1b; Tetro, c; Daley, rf; Teepel, lf.

Belleville—Ross, cf; Weir, 3b; W. Mills, c; H. Mills, 1b; Blakely, ss; Hagerman, lf; Meagher, 2b; Palmer, rm; Ouellet, p.

The score by innings:

		R	H	E
Kingston	....000000020—	2	5	4
Belleville	....10400002x—	7	9	2

Travelling 12,000 miles Miss Beryl Mills has armrived in America to appear as "Miss Australia" in the forthcoming beauty pageant at Atlantic City.

INTELLIGENCE TEST

AN EASY TEST

Here is an easy test which should not take you long to answer. The correct answers are on back page.

1—What well-known baseball player is shown in the accompanying picture?
2—What is a hexagon?
3—What is a colander?
4—Who is Premier of British Columbia?
5—In what year did Confederation take place?
6—Who is known as the "Tiger of France?"
7—Whom did Jack Dempsey defeat to win the heavyweight boxing championship title?
8—Rearrange the following words to form a sentence: Canyons grow deep trees in?
9—Did Will Rogers ever play in the movies?
10—Who is Ronald Coleman?

(Copyright, 1926, NEA Service, Inc.)

Financial News and Views

Latest Comment on Grain and Industrial Markets | Closing Quotations on the Principal Active Stocks

Quotations Over Stobie, Forlong and Co. wire.

NEW YORK STOCKS.

	High	Low	Close
Atchison Rly.	153	151½	152
Amer. Can.	56	55½	55⅝
Amer. Loco.	105	..	..
Smelters	144½	143⅝	144¾
Baldwin	117⅝	117⅜	117⅝
Balt. & Ohio	104¾	104	104
Cast-Iron Pipe	214¾	213½	214½
Ches. & Ohio	153¾	152¼	152⅜
Cal. Petrol.	32⅝	32⅜	32⅜
Chrysler	34½	34¼	34⅜
Dodge Bros. A	28¼	28	28
Dupont De Nem.	303¾	303¼	303½
Famous Players	114	113½	114
Fleischmann	49½	..	..
General Motors	212	210	210¼
Hudson Motors	68	66⅝	66⅝
Int. Harvester	130⅝	130	130⅛
Inter. Nickel	36⅛	36	36
U.S. Ind. Alcohol	76⅛	75¼	75⅞
Coca-Cola	160⅛	..	..
Mack Truck	129⅞	128¼	128¼
Marland Oil	58¼	..	..
U. S. Rubber	68⅝	67⅛	68⅛
Sears Roebuck	54⅜	..	..
Pan-Amer. B	68¾	68	68
Montgomery W.	67¼	..	..
South. Rail.	122¾	122⅝	122¾
White Motors	60	59⅞	59⅞
U. S. Steel	151⅝	149⅜	150⅝
Yellow Cab.	33¼	32¾	32¾
Philips Petrol.	48	47⅞	48
Youngs. Tube	91¾	90⅜	90⅜
Bosch	20¼	..	..
Sloss Sheff.	129	..	..

MINING STOCKS

Gold

	Asked	Bid
Apex	3⅛	..
Argonaut Gold	29	28¼
Baldwin	3⅞	..
Barry Hollinger	67¾	..
Bidgood	7	6¾
Chapue Hughes	11	8
Columbus Kirk	2¾	2½
Con. West Dome	23¼	22
Dome	1130	1090
Goldale	35	34
Gold Hill	60	55
Hollinger	1945	1925
Indian	6	5¾
Keora	10	8½
Kirkland Hunt	15	12
Kirkland Lake	115	110
Lake Shore	1460	..
McIntyre	2650	2625
Moneta	15	14
Newray	50	38
Night Hawk	6¼	6
Porc. Crown	7	5½
Premier	230	..
Preston	6½	..
Teck Hughes	460	455
Tough Oakes B	49	..
Vickers	80	78
Vipond Cons.	191	189
W. Hargraves	885	875

Silver.

Beaver	80	..
Capitol	38	37
Castle	143	142
Coniagas	445	..
Crown Reserve	10¼	..
Everett	6¼	..
Keeley	175	172
La Rose	11	7
Lorrain Trout	50	..
McKinley-Dar.	13	12½
Millcrest	7	6½
Mining Corp.	365	355
Nipissing	700	670

Unlisted.

Amulet	145	142
Area	29	..
Bourle M. Q.	112	111
Laval-Quebec	28	26
Noranda	1950	1930

CHICAGO WHEAT.

	High	Low	Close
Sept.	133⅛	132¼	132⅛
Dec.	137	135	135⅛
May	141¾	140	140¼

WINNIPEG WHEAT.

Oct.	133¾	131	131⅛
Dec.	131½	128⅛	128⅝
May	136¼	133½	133½

CHICAGO RYE.

Sept.	96⅛	95¼	95¼
Dec.	101	100	100
May	107¾	105⅝	105¾

CHICAGO CORN.

Sept.	77	76	76¼
May	88¾	87¾	87⅜

Catsup Won't Spoil

When you make it with

Parke's Catsup Flavor AND PRESERVER

Makes the tastiest and best appearing catsup. Easy to make. No other spices required.

35c Bottle

Enough for a bushel of tomatoes.

BOND'S DRUG STORE
Corner George and Hunter Street

NOTICE!

ANNA HELD

Her money in her hand until she could buy a Dance ticket to—

DANCE TO THE Arcadians

DANCE BAND SUPREME
Under the management of Pat Burd—at
RYE'S PAVILION
Tuesday Evening, Aug. 31
EXTRA! EXTRA! EXTRA!
Is he funny? Will he make you laugh and make you glad you are alive? I'll say he will.
BUNNY MORGAN
The 300 pounds of joy—a laugh for every pound.
Everybody loves a fat man and you are bound to like Bunny

HARVESTERS!

AND MORE HARVESTERS!!

AUG. 31st. From all Stations Toronto, East and North. Special Trains Leave Toronto 12.30 p.m., 9.00 p.m.

SEPT. 3rd. From all Stations Toronto, West and South. Special Trains Leave Toronto 2.00 p.m., 9.00 p.m.

SEPT. 4th ADDITIONAL EXCURSION
Applies from all Stations in Ontario East and South of Capreol
Special Trains leave Toronto 2.00 p.m., 9.00 p.m.

$15 TO WINNIPEG
Plus half a cent per mile beyond to all points in Manitoba, Saskatchewan, Alberta—Edmonton, Tannis, Calgary, MacLeod and East.
Returning—Half a cent per mile to Winnipeg, plus $20.00 to destination.

Travel CANADIAN NATIONAL

OLD COUNTRY SOCCER

LONDON, Aug. 28. — Football games played in England, Scotland, Ireland and Wales today resulted as follows:

English League, First Division

Arsenal 2, Derby County 1.
Birmingham 3, Blackburn Rovers 1.
Burnley 4, Cardiff City 3.
Bury 2, Huddersfield Town 2.
Leeds United 2, Bolton Wanderers 5
Liverpool 4, Manchester United 2
Newcastle United 4, Aston Villa 0
The Wednesday 2, Sheffield U. 3
Tottenham Hotspur 2, Everton 1.
West Brom. A. 3, Sunderland 0
West Ham U. 3, Leicester City 3

English League, Second Division

Barnsley 2, Grimsby Town 1
Bradford City 1, Port Vale 2
Chelsea 3, Middlesborough 0
Darlington 0, Oldham Athletic 1
Hull City 1, Wolverhampton 0
Manchester City 4, Fulham 2
Notts. Forest 2, Blackpool 0
Portsmouth 3, Southampton 1
Preston North End 2, Clapton O. 2
South Shields 5, Notts County 0
Swansea Town 3, Reading 0

English League, Third Division, Southern Section

Aberdare 2, Bournemouth 1.
Brentford 4, Brighton and Hove 0
Bristol Rovers 1, Luton Town 2
Coventry 0, Northampton 3
Crystal Palace 2, Queen's Park 1
Exeter City 3, Merthyr Town 0
Gillingham 1, Bristol City 1
Millwall 6, Norwich City 1
Newport County 2, Plymouth A. 1
Swindon Town 5, South End U. 1
Watford 1, Charlton Athletic 0

English League, Third Division Northern Section

Accrington vs. Rochdale, missing.
Hartlepool U. 1, Barrow 2
Doncaster Rovers 2, Walsall 2
Durham City 0, Tranmere R. 3
Halifax Town 4, Stockport 1
New Brighton 4, Ashington 0
Rotherham U. 2, Crewe Alexandra 1
Stoke City 0, Bradford 0
Wigan Boro 2, Nelson 1
Wrexham 3, Chesterfield 1

Scottish League, First Division

Clyde 1, St. Johnstone 1
Cowdenbeath 2, Hearts 1
Dundee 5, Dundee United 0.
Falkirk 1, Motherwell 1
Hamilton 4, Airdrieonians 2
Kilmarnock 2, Dunfermline 3
Morton 0, St. Mirren 2
Queen's Park 1, Celtic 6
Rangers 2, Partick Thistle 1

Scottish League, Second Division

Albion Rovers 1, Forfar Athletic 1
Arbroath 1, Raith Rovers 3
Arthurlie 7, Stenhouse Muir 2
Bathgate 2, Dumbarton 1
Bo'ness 3, Queen of South 1
Clydebank 1, East Stirling 4
East Fife 4, Ayr United 3
King's Park 3, Alloa 2
Nithsdale 2, Armadale 2
St. Bernard's 2, Third Lanark 0

AUSTRALIA MAY ALTER CONSTITUTION

Referendum Being Held To Give Federal Government Control of Labor.

SYDNEY, Australia, Aug. 27 (Canadian Press Cable).—Premier S. M. Bruce has just concluded a tour of New South Wales and Queensland in support of the Government's proposals in the coming referendum for important changes in the Federal Constitution. The Premier says he is confident that the referendum will be carried.

Chief among the proposed changes in the Constitution is a provision to make the Australian Federal authority supreme on questions of hours of work and wages, instead of each State being its own authority thereon. Another proposal is to give the Federal Government power to control corporations and maintain essential services during strikes.

Hon. J. T. Lang, Labor Premier of New South Wales, speaking on the referendum at Aubrey, Victoria, urged the democrats of the Australian Commonwealth to reject the Bruce Government's proposals. He declared that the changes in the Constitution asked for by the Government would, if carried, enable the big employing interests to destroy the working conditions in Australia.

CANADIAN PACIFIC

SAILINGS

From Montreal To Liverpool
Sept. 3 Oct. 1 .....Montclare
Sept. 17 Oct. 15 .....Montrose
Sept. 24 Oct. 22 .....Montcalm

To Belfast-Glasgow
Sept. 9 Oct. 7 .....Metagama

To Cherbourg-Southampton-Antwerp
Sept. 8 Oct. 6 .....Melita
Sept. 22 Oct. 20 .....Minnedosa

From Quebec To Liverpool
Sept. 10 Oct. 8 .....Montroyal

To Belfast-Glasgow
Sept. 23 Oct. 21 .....Montnairn

To Cherbourg-Southampton-Hamburg
Sept. 1 Sept. 29 .....Empress of France
Sept. 15 Oct. 6 Empress of Scotland
To Cherbourg-Southampton only.

Winter Cruises Round the World
December 2nd Mediterranean
February 12th West Indies
Jan. 26—Feb. 28

Apply Local Agent
J. E. PARKER
Gen. Agent, Ocean Traffic, C.P.R. Bldg., Toronto
Adelaide 2105

WIN A NEW 1927 STAR COACH $1530.00 IN PRIZES

$1530. IN PRIZES

1st PRIZE—New 1927 Star Coach Fully Equipped, Value $1030.

2nd Prize	$100	Cash
3rd "	100	"
4th "	75	"
5th "	50	"
6th "	10	"
7th "	10	"
8th "	10	"
9th "	10	"
10th "	10	"
11th "	5	"
12th "	5	"
13th "	5	"
14th "	5	"
15th "	5	"

Why We Have This Contest

Dominion hosiery is already widely known throughout Canada for its exceptional quality and good value. To bring Dominion Hosiery and Lingerie, sold "From Mill to You" by personal service, before an even greater number of people, we have decided to hold this contest. This is a Popularity Contest—The sole purpose being to introduce Dominion Hosiery and Lingerie to women who have not had an opportunity of trying it. Dominion Hosiery is not surpassed by any other brand on the market and it is recognized and wanted by particular people. Only by our selling "From Mill to You" is it possible for you to obtain the Dominion Brand Pure Silk, Silk and Wool, and Pure Wool hosiery and lingerie at prices that are unusual for such high quality. Send your answer in today—You may be the fortunate one to win the new automobile or one of the other big cash prizes.

1st. Prize—NEW STAR COACH

How Contest will be Judged

There is a possible total of 350 points. For each of the 26 letters you put in its proper Place you will receive 10 points—a total of 260 points. 10 points will be given for General Neatness and Appearance. 60 points will be awarded for fulfilling the terms of the contest. The person securing the total of 350 points or nearest thereto will be given the New 1927 Star Coach, Fully Equipped, the retail value of which is $1,030.

How to Solve the Puzzle

Nellie goes out to work in her garden. Her mother tells her she should change her dress and hose. Nellie replies, "I'll tell you in the plots of flowers, why I do not need to change my stockings."

Nellie planted her garden to spell out the answer but it did not turn out as she expected the letters got mixed. Reading from left to right, each word is complete in itself only the letters are not arranged properly. Can you figure out her answer? The first word is "Nellies". The message consists of only five words and tells you something about Nellie's Hose—Figure out the correct message and win a prize.

Send Your Answer To-day

Rules of Contest

1. Give the name and date of this newspaper.
2. Send your answer in on one sheet of paper only. Write your name and full address plainly in pen and ink in the upper right hand corner. State whether Mr., Mrs. or Miss. Use one side of paper only.
3. Employees and their relatives or persons connected in any way with the Dominion Hosiery Mills Ltd. or the advertising company placing this advertisement are barred from the contest.
4. ONLY ONE ANSWER MAY BE SUBMITTED BY A PERSON.
5. Answers will be judged and prizes will be awarded by a committee of Toronto gentlemen who have no connection with The Dominion Hosiery Mills and their verdict shall be final.
6. All answers to this puzzle shall become the property of The Dominion Hosiery Mills.
7. As soon as we have received your answer, you will be advised of the number of points gained and asked to fulfill a simple condition.

CAUTION—Remember, Neatness and General Appearance will be the chief considerations in awarding the last 10 points.

*Read Rule No. 2 carefully before writing your answer. Don't delay—Send in your answer today.

CONTEST CLOSES OCTOBER 15th, 1926

498 BLOOR ST. WEST SEND ENTRY TO DOMINION HOSIERY MILLS LIMITED TORONTO "4"

BOY IS HANGED IN OWN BEDROOM

Discovery of Tragedy Made By Father on Return To House.

READING WILD WEST.

TORONTO, August 28 (Canadian Press).—With one end of a leather waist strap looked around his neck, the buckle on the other slipped over a gas jet in the wall, and his feet dangling only half an inch above the floor, Sidney Seligman, aged 13 years, eldest of the four children of Mr. and Mrs. Hyman Seligman, of this city, was found hanged to death in his bedroom upstairs at his home here at an early hour today. The discovery of the tragedy was made by the father when he and his wife returned from an automobile ride. A "wild west" novel was found on the boy's bed.

VOICE OF THE PEOPLE.

I, Ben. McGill, say that I saw Mr. Peck about his vote on the budget and he admitted that he had voted against the budget.

(Signed) B. McGill.

I, J. H. Burnham, say that if that is so I owe Mr. Peck an apology, because I understood him to maintain that he did not vote against the budget.

(Signed) J. H. Burnham.

Saturday, August 28, 1926.

THEATRE AT THE CAPITOL.

"THE VOLGA BOATMAN."

The axiom pertaining to the superlative illness of a wind that blows nobody good might have been written with the perverse breeze in mind that is responsible for the erstwhile nobility of Russia rubbing elbows with "five-a-day" extras in Hollywood. For the tornado of Bolshevism upset the aristocratic applecart in Russia a short time ago, scattered titled Russians all over the face of the globe, installed new rulers, confiscated property, and exiled the members of the educated, wealthy class who were fortunate enough to survive.

Ill Wind Has Silver Lining.

But, to mix metaphors, here's the silver lining to the ill wind—the misfortunes of the Czar's nobility have become a real boon to the movies. Directors can now obtain genuine dukes, counts and princes, authentic generals and colonels, and dyed-in-the-wool bluebloods from one of the oldest nobilities in the world to give that much-sought aristocratic flavor of the Old World in motion picture productions.

Cecil B. De Mille is especially fortunate. Not only does his latest production, "The Volga Boatman," which will be on view at the Capitol Theatre next Monday, deal with Russia and the Red Revolution, but he has drafted a dozen members of Imperial Russia's bluest-blooded gentry to give an aristocratic background for the dramatic actions of his featured players, William Boyd, Elinor Fair, Victor Varconi, Julia Faye and Theodore Kosloff.

Noted General Takes Part.

For instance there is General Ivan Ikonnikoff, one of the ranking officers of the Czar's army, in service for seventeen years before the Bolshevists captured him. A year and a half in the mines of Siberia was followed by a fortunate escape, and he walked from upper Siberia to China, from whence he made his way to America. He still retains his miltary bearing and superb aristocratic aloofness, and he figures prominently in several scenes in "The Volga Boatman."

Many Refugees Are Seen.

Dimitrief Volgannin, uncrowned poet-laureat of Russia, whose lyrics in praise of the Volga were nationally famous, is another fallen aristocrat whom Cecil B. De Mille seized gleefully to give the much-desired Russian tinge to his picture, and Prince Sergis M'Divani, distantly related to the late Czar, and formerly possessing fabulous wealth, is also appearing in the production.

for Tired Nerves DR. CHASE'S NERVE FOOD

A Peerless Opportunity

A DISTRIBUTOR IS REQUIRED FOR THE PEERLESS LINE OF CARS IN THIS CITY

This is a valuable opportunity for an automobile, real estate or insurance salesman, a banker, merchant or other business man—a man who realizes the financial benefit and satisfaction in working for himself in a dignified, growing and profitable business.

The PEERLESS is a car of unquestionable quality, performance and reputation. It is manufactured in three models, the "V" Type Eight-69, the Powerful Six-72 and the Remarkable Six-80.

A large amount of capital is not required, as we can offer you the liberal terms of one of the best finance companies in Canada.

This is a real opportunity, and if this interests you in the PEERLESS distribution for your city we would be glad to hear from you at once. Let us meet you at the PEERLESS Exhibit, Transportation Building, Canadian National Exhibition, Toronto.

Peerless Canadian Co., Simcoe, Ont.

"Peerless Has Always Been a Good Car"

WHO'S FOR SCOTLAND?

Choose the Clyde-built ships with the black and white funnels, manned by Scotsmen, Letitia, Athenia, Saturnia.

Regular Sailings from Montreal to Belfast and Glasgow. Cabin Class $140. Third Class $85. Round Trip Third Class. $155.

Cunard ANCHOR-DONALDSON

Particulars from The ROBERT REFORD CO., Cor. Bay & Wellington Sts., Toronto or any STEAMSHIP AGENT

The GRESSMAN Company Limited

Values That Will Be Sure to Interest You
Special Selling for Three Hours 6.30-9.30

TWO HOSIERY VALUES THAT ARE DECIDEDLY EXTRA VALUES FOR TONIGHT'S SELLING

Monarch "Green Stripe Pure Thread Silk Hose

REINFORCED WITH RAYON SILK

We have received an entire new shipment of this good quality Hose. The Monarch "Green Stripe" Stocking is recognized as the very best Hose in the trade selling at $1.00 pair. Every pair guaranteed perfect. Seventeen new shades and a selection of all sizes.

75c Pair

2 PAIRS FOR $1.00

STREET LEVEL, FIRST CIRCLE

"HARVEY" POINTED HEEL

Pure Thread Silk Hose

Substandards, but nearly every pair just as good as perfects. A selection of fourteen of the season's most favorite shades. Good range of sizes.

99c Pair

STREET FLOOR, FIRST CIRCLE—6.30 TO 9.30

Ladies' Dimity Night-gowns

Slip-over styles, short sleeves. Six lovely shades for the early buyers tonight. Made of splendid quality dimity.

6.30 TO 9.30

89c

SECOND FLOOR

THREE HOURS ONLY TONIGHT, 6.30 TO 9.30

Colored Lingerie Dimity

Selling on the Street Floor this same good quality Dimity in a range of the season's most popular colorings. No phone orders.

TONIGHT, 6.30 TO 9.30

19c Yard

Ladies' House Dresses

SLIP-ON STYLE

Made of good quality print and gingham, neat designs on light and dark grounds. All good fast colors. Made with short kimona sleeve and square neck.

6.30 TO 9.30

79c

SECOND FLOOR

FULL YARD WIDE

Factory Cotton

Repeating in the Bargain Annex tonight this morning's rush selling of medium weight, full yard wide Factory Cotton. No phone orders.

6.30 TO 9.30

10 Yards $1

FOURTH FLOOR ONLY

The GRESSMAN Company Limited

BLEACHED AND UNBLEACHED

Full Double Bed Width Sheeting

Selling again tonight for three hours, this special Sheeting at less than wholesale price. Wonderful value. Splendid for every-day use. No phone orders.

39c Yard

FOURTH FLOOR ONLY

EXTRA GOOD QUALITY

Hemmed Pillow Cases

Another late shipment of these splendid quality Pillow Cases, strong and pure. Suitable for embroidering. Sizes 40, 42 and 44 inches.

3 for $1

STREET LEVEL—6.30 TO 9.30, TONIGHT

FAMILY RE-UNION.

Golden Wedding of Local People is Observed at at Same Time.

KIPPEN, Aug. 27 (Special)—Observation of the golden wedding of Mr. and Mrs. H. G. Walker of Peterboro' and of the silver wedding of the host and hostess, Mr. and Mrs. William Ivison, marked the reunion of the Ivison family here. Guests were present from Zion, Ill.; Goderich, Peterboro' and Blyth.

WARSAW NEWS

WARSAW, Aug. 27.—A very enjoyable time was spent in Mr. George Brown's Grove, on Wednesday afternoon. The United church Ladies' Aid invited the Woman's Missionary Society, and also the Woman's Institute, to unite with them in a farewell gathering for Mr. and Mrs. Richard Batten, who will soon move to Peterboro. Mr. Batten has been an active, and efficient member of each of these organizations. The Zion "Willing Workers" were present also.

The Aid did a little necessary business, and had a good social time. Among those present were four elderly ladies, Mrs. John Clements, eighty-eight years of age, the oldest woman in Warsaw, who told those gathered around her, tales of old times in mining towns in England. Mrs. Alex Watts, eighty years of age, a few days ago, walked over (she did not walk back) and brought a cake which she had made. Mrs. Miles and Mrs. Rome were the other two. Mr. Robert Payne was brought, and enjoyed the gathering.

There were about eighty present. After a social time and some ball games, covers were laid on the grass for eighty-four, and all sat down. Mrs. Watts declared she was going to be a girl again, and sat on the grass too. This method eliminated waiters, except those who poured tea.

Mr. Batten was not present, and Mr. Digweed went for him.

After supper, Mr. and Mrs. Batten were led to a central spot, and the following address was read to them by Mrs. Herrington:

Dear Mr. and Mrs. Batten:

We have learned of your intention of moving from our community, and could not let the opportunity pass without, in some way, expressing our appreciation of your friendship and services among us.

You, Mrs. Batten, have been a very highly esteemed member of the Institute, the Ladies' Aid and the Woman's Missionary Society. Memory goes back to the days spent together in Red Cross work, work on the executive, and also on committees.

The Ladies' Aid has found you a valued member, taking your part, whenever you could be of service.

On account of the small numbers, the Missionary Society will, perhaps, miss you most, for you have been one of the faithful few, through all the thirteen years of membership, but we feel you will enter into the work of the church in your new home. As a rememberance from the three societies, we ask you to accept this reading lamp and chair, and may God's blessing rest upon you both, wherever you may go.

Signed—Mrs. David Miller, president Woman's Institute; Mrs. H. B. Herrington, president Ladies' Aid! Mrs. R. G. Moore, president Missionary Society.

Mrs. Batten replied, thanking the organization for the gifts, and even more for the thoughts that had prompted them. It was characteristic of her to feel and say she would like to have done more. Mr. Batten, too, expressed his thanks, and said Mrs. Batten did what she did because she loved to. All sang one verse of "Blest Be the Tie That Binds."

The gift was chosen by Mesdames H. Digweed, J. A. Sargent and R. G. Moore.

Rev. H. B. Herrington and Mr. Henry Clements contributed to the pleasure, by bringing some who were unable to come, unless brought.

Thanks were due Mr. Brown for his grounds, and Mrs. Brown for assisting.

Personals.

Miss Mary Tedford is visting Mrs. Gordon Payne.

Mrs. Rome is visiting her niece, Mrs. H. B. Herrington at the United church parsonage.

Born—To Mr. and Mrs. Walter Carveth, on August 25, a son.

Miss M. Buchanan spent a week with her little friend, Miss Lucile Herrington.

Miss Patricia Hill is visiting friends in the village. Miss Hill will teach in the same school in Douro, in which she taught last year.

Mrs. Baskin, Norwood, is visiting her sister, Mrs. Thomas Miller.

Mr. Pollock from Cleveland is with his wife, visiting Mr. and Mrs. Richard Batten.

Mrs. Robert Tighe, who with her husband, has been in Florida for about a year, is visiting her parents, Mr. and Mrs. William Jackson. Mr. Tighe was in Warsaw only a few hours, when he went to his new contract, near Waterbury.

Mr. James Jackson, Verdun, Manitoba, is visiting Mr. William Jackson.

Mr. and Mrs. Bert Everett of Toronto, and Mrs. Booth of Peterboro are visiting Mrs. J. A. Lowe.

Mrs. Ellen Brown has returned to her home in Toronto.

Mrs. George Barr has returned from a two week visit at Apsley.

Women's Picnic.

On Friday afternoon, August 20, about twenty members of the Warsaw Woman's Institute went to a picnic on Mr. Grover's grounds, Norwood, to which the Warsaw Institute had been invited.

Havelock Institute, Norwood Institute, and some others were there, and a very few gentlemen.

The well-kept, beautiful old grounds were a joy and rest to all. There were games including croque,t and a number of sports, races, potato race, three-legged race, nail driving contest.

About five o'clock all were seated on the spacious verandah or on seats on the lawn near. An address of welcome was given by Mrs. Grover, and replied to by Mrs. David Miller. Mrs. J. A. Sexsmith gave a short, earnest talk on the 'Institute Ode." Mrs. Vance was the speaker of the afternoon and her address was a whole hearted appeal to women to be true to their obligations. Women representing several organizations were there, and she urged all to do all they could for whatever organization they upheld. Wherever one is, and no matter how busy one is, one can always help in bettering conditions. Our lives must count for good in the world.

Supper was served, and before it was over, Mr. J. A. Sexsmith appeared, and was asked for an address. He approved the Institute work, and thought he knew about it, as he had lived with it for several years.

About six o'clock the gathering broke up, and the women went to their several homes, each one carrying happy memories of an afternoon most happily spent.

Mrs. Grover will address the Warsaw Institute on "The Moral Question", probably at the October meeting, on Thursday, October 14.

John Leslie.

The funeral of the late John Leslie took place from the residence of his foster-son, Mr. Fred Parcels, at two o'clock Tuesday afternoon, Rev. H. B. Herrington conducted the services at the house and at the grave in Warsaw cemetery. There was a large attendance of friends and neighbors, as he was a man who was much respected by all who knew him. The pall-bearers were: Messrs. Bruce and Howard Reid, Cephas Leslie, Robert Bolton, James McFadden and E. Duniord, all nephews.

Mr. Leslie was the youngest of a family of six. He was born in the house, from which his funeral took place, seventy-one years ago, shortly after his father was killed in felling a tree, quite near the house. He had lived alone since his sister, Miss Mary Ann Leslie died sixteen years ago. Another sister died in early womanhood, and a third sister married Lafayette Reid, but died some years ago. One brother, William Leslie, living in Peterboro, survives, and his brother died some years ago. He was unmarried, but brought up Fred Parcels. He lived in a house not far from Mr. Parcels' home, and rarely a day passed that he was not at the Parcels' house. He had, seemingly, been quite well, had seen Mrs. Parcels, and was to go to his own house, and return in a few minutes. As he did not return, Mrs. Parcels sent two of the children over, and they found him lying on the floor. Mr. Parcels was called, and the doctor sent for, but he had passed away.

Brantford ROOFS

The Roof of Your Garage

Put a roof on your garage that will harmonize with your home and fit into any surroundings—a Brantford Roof of Asphalt Slate.

Fire resistant, lasting and economical. 16

Brantford Roofing Co Limited Brantford, Ontario

Stock Carried, Information Furnished and Service on Brantford Roofing rendered by

A. McDonald Lumber Co., Ltd. Peterboro

Our Farmer's Account Book will prove useful in managing your farm. Ask for a copy.

"He Can Always Get a Loan!"

THE farmer who cleans up his loans at the bank after every harvest rarely has difficulty in financing his farm.

When you need credit from the bank, a statement of your affairs given to the manager in confidence will create a better understanding between you and your banker.

The Royal Bank of Canada

Peterborough Branch - V. Eastwood, Manager

CHOLERA INFANTUM.

Cholera infantum is one of the fatal ailments of childhood. It is a trouble that comes on suddenly, especially during the summer months, and unless prompt action is taken the little one may soon be beyond aid. Baby's Own Tablets are an ideal medicine in warding off this trouble. They regulate the bowels and sweeten the stomach and thus prevent the dreaded summer complaints. They are an absolute safe medicine, being guaranteed to contain neither opiates nor narcotics or other harmful drugs. They cannot possibly do harm—They always do good. The Tablets are sold by medicine dealers or by mail at 25 cents a box from The Dr. Williams Medicine Co., Brockville, Ont.

VOICE OF THE PEOPLE.

All letters must be signed by the writer, and must bear his address. A pen-name may be used for publication except in letters on political subjects, which must bear the writer's name for publication.

This space occupied by Mr. Burnham's letters is paid for by him.

A WAR AT HOME.

Sir:

Let us suppose that Mr. Meighen is again Prime Minister of Canada and that the British Empire as an Empire is at war or is about to be attacked. Mr. Meighen leaves the question of Canada's joining in the defence of the Empire to the people at a general election. Canada becomes a prey to internal strife. From one end of the countr yto the other we hear the sounds of turmoil with the result that Canada herself becomes a wreck. Let us suppose that the Reds of all Canada and the Nationalists of Quebec are not overcome and that after scene of rioting and the utmost disorder Canada finds herself compelled to say that she is not able to participate. Would Mr. Meighen and Canadians generally have the assurance to claim that they were still members of an Empire which they refused to defend? It is plain that from the very moment at which Canada declines to lend a hand in its defence she ceases to be a part of the British Empire. That is what Mr. Meighen's policy leads directly to. And all for what? To get the "nationalist" vote in Quebec, a vote which is opposed to the Liberals because the Liberals are, as Mr. King has clearly laid down and his prominent suppressure of conscription Sir Wilfrid Laurier expressed his desire and in favour of the maintenance of the Empire and of Canada's continuing as a part of it. In 1911 Sir Wilfrid Laurier lost 25 seats in Quebec because the nationalists fought him and the Liberal party to a finish. Mr. Meighen is trying to defeat Mr. King and the Liberal party in Quebec by promising the nationalists that they will have a first-class chance to wreck the Empire if he becomes Prime Minister. Some will say that the nationalists in 1911 came to parliament and supported Sir Robert Borden. That is true but Sir Robert Borden did not promise to defer Canada's participation in the Empire's defence until he disrupted Canada by the fury of an election war at home. So far from doing so Sir Robert Borden, at the first intimation of war, sent 33,000 Canadian soldiers to the scene of war and followed it up by the most stupendous preparation for war this country has ever made. There may be doubt as to the wisdom of conscription. It has been said that compulsory service is not the free will offering of a nation and therefore no indication of its good intentions or of its desire for service. That may be true and that was Sir Wilfrid Laurier's view. Had it been a matter of volunteering without the pressure of conscription Sir Wilfriu Laurier expresed his desire and determination to do all that he could by speech and act to support the imperial cause. How far then has Mr. Meighen fallen from the level of these two great men. They were ready to spring to the defence of the Empire. They assumed that Canada was a part of the Empire and would do her part. Not so with Mr. Meighen. Lowering his flag to the reds and the nationalists he declares that he does not know and Canada does not know and the Conservative party does not know what its policy is, whether it would defend the Empire or not and that it will be necessary to hold a general election to find out. Thus have the nationalists and the reds triumphed in the policy of Mr. Meighen and dragged the name of the Conservative party in the dust.

Will you support such a policy as that? Are you one with the reds, the nationalists and the other smashers of the Empire? If so vote for Mr. Meighen and Mr. Peck. If not, then oppose them and all others advocating Canada's virtual withdrawal from the Empire. Sir John A. Macdonald declared that a British subject he was born and a British subject he would die. Can you think of that great chieftain announcing thrt he would wait for a general election before raising the flag of the Empire? Mr. Meighen and all who support his war policy must be taught at this election and not on a future occasion, that Canadians will not tolerate such a policy and that in all wars involving the Empire and in all attacks upon its integrity they are loyal and will defend it.

J. H. BURNHAM.

FROM "MR. MILLISON."

To the Editor of The Examiner:

Sir,—The truth has at last come out about Mr. Peck's vote on the budget, from Mr. Peck himself. He read at Young's Point a letter to him from the Clerk of the House of Commons. This letter said:

"When I stated in my letter to Mr. Gordon, on August 5th inst., that you voted against the budget, I merely used a Parliamentary phrase in order to say that you had voted against the usual motion "That the Speaer leave the chair" for the purpose of considering the tariff resolutions. These resolutions were not then submitted to the House by the Speaker and were not the questions upon which you then actually voted. As a matter of fact, Mr. Robb, following the usual course, gave notice that they would be taken up later in committee. No further division was taken in the House on these resolutions.

Yours very truly,

(Sgd.) Arthur Beuchesne.

From this letter it appears that when Mr. Robb moved after his long speech on the budget that the Speaker leave the chair and the House go into committee to consider the budget and the resolutions rising out of the budget, Mr. Peck voted against that motion, so that the budget and the budget resolutions might be prevented from ever being considered by the House in committee at all, and so blocking the budget and defeating the government, and yet Mr. Peck says he did not vote against the budget. If frying to block all consideration of the budget is not voting against the budget and the resolutions rising from it, nothing else is, I would think. When Mr. Robb's resolution to consider the budget was carried in spite of Mr. Peck, it being very late at night, the consideration of it and the resolutions was laid over for a later day, but that day never came and because it never came Mr. Peck says he did not vote against the budget and the resolutions. I am afraid Mr. Peck stands convicted out of his mouth and from his own showing. Canadian politics have a bad name and apparently deserve it.

Yours truly,

F. W. MILLISON.

TEACHERS DISMISSED.

MEXICO CITY, Aug. 27 (Canadian Press).—Three hundred teachers in the public schools of Guadal-Ajara have been dismissed by the school authorities there because they refused to reply to the Government's circular requesting them to define their attitude on the Government's religious policy, according to dispatches received here.

SMP "QUALITY"

Look!

You will see this trade mark in hardware stores everywhere. Every utensil so labelled is fully guaranteed for long service and satisfaction by

The Sheet Metal Products Co. of Canada Limited

Montreal Edmonton TORONTO Vancouver Winnipeg Calgary

310

PETERBOROUGH HARDWARE CO., LIMITED

Authorized Dealers For Above Products

368 GEORGE ST.

for Economical Transportation

CHEVROLET

Sweep Uphill in the Smooth Chevrolet

FROM a movement almost imperceptible—through easy, quick acceleration—to a thrilling display of speed—all with unbelievable ease and smoothness—Chevrolet sails serenely over the hardest hills.

To the resistless power and supreme economy of the Chevrolet engine has been added a smoothness—a freedom from vibration—unexpected and hitherto unknown in a four cylinder car.

Never before was even Chevrolet capable of establishing such performance with such evident ease and smoothness.

Compare the smooth Chevrolet—not alone with cars in its price class—but with cars more expensive, more costly of upkeep, more difficult to handle.

Chevrolet welcomes any test or comparison you care to make.

The Smoothest Chevrolet in Chevrolet history is selling at the Lowest Price for which Chevrolet has ever been sold in Canada.

Ask about GMAC Plan of Deferred Payments

Roadster	$740	Coupe	$8[illegible]	Sedan	$1000
Sport "	775	Coach	89[illegible]	Landau "	1055
Touring	740	Commercial Chassis		-	550
Sport "	775	Utility Express Chassis		-	795

All prices delivered Peterborough. Balloon tire equipment.

THE HOWSON GARAGE

W. S. HOWSON - - I. T. LILLICO

388-390 WATER STREET

PHONE 1347 - - PETERBOROUGH

ALBERT TINNEY, Cavan, Representative

WOMEN'S PAGE

SOCIETY

Mrs. Frank Nelson and children of Cornwall have returned home after spending a week's visit with her sister, Mrs. James S. Clark.

* * *

Mr. and Mrs. W. T. Seaman of Charlotte Street have returned from a motor trip to Poughkeepsie, New York City and Great Barrington, Mass.

* * *

Miss Loretto Littlejohn, Gananoque, Ont., who was visiting Mr. and Mrs. Killen, 346 Dublin Street, has returned to her home.

* * *

Mr. and Mrs. R. F. Burkholder (nee Roberta Jones) of Toronto and Mr. Robt. Jones and son, Chester, have returned after a motor trip to Cleveland and Detroit.

* * *

Mrs. Michael C. Sullivan of Ennismore has returned home after visiting her daughters, Mrs. P. Anglesey and Mrs. T. Slattery.

* * *

Miss Bernadine Sullivan, notary pubic, and Miss Bernadette Fobert of Detroit are the guests of their grandmother, Mrs. Fobert, Chemong.

* * *

The Misses Marguerite and Helen Cadigan are visiting friends in Toronto and Hamilton, Ont.

* * *

Mrs. Marie Sweeney of 376½ Water Street left this morning for Cleveland, Ohio, to attend the wedding of her son, Mr. Leo Sweeney, formerly of this city.

* * *

Friends of Mrs. Ernest Kitney will be pleased to know that she is making good progress in Nicholls Hospital after undergoing an operation.

* * *

Mrs. Mary A. Schenck of Seattle, who has been visiting her sisters, Mrs. M. McFadden and Mrs. John Clancy, left for her home to-day.

* * *

Messrs. Eric Howe, 600 Bolivar Street, and Orville McCall, 507 Bethune Street, have returned from a motor trip to Toronto, St Catharines and Niagara Falls, N.Y.

* * *

Mrs. W. S. Milburn and children, Lucile and Jim, are visiting Mrs. H. D. Saunders, Cobourg.

* * *

Miss Norine Grange is spending her vacation in Kingston, the guest of Mrs. Allen.

* * *

Miss F. Ethel Robson, 566 Waterford street, is visiting in Toronto, Hamilton and Niagara.

* * *

Mr. H .O. Perry of Oshawa is a week-end guest of Mr. and Mrs. Elliott, 90 Lock Street.

* * *

Mrs. J. ". Bailey of Vanguard, Sask., is in the city visiting her son, Mr. C. H. Chapman, at 203 Wescott Street.

* * *

Mr. and Mrs. Manson Campbell are visiting Mrs. John McIntyre and Miss Comstock.

* * *

Mr. and Mrs. R. C. Braund have returned from Cleveland, Ohio, after attending the marriage of their daughter, Miss Nelda Braund, to Mr. Ben McLean of Cleveland, Ohio.

* * *

Master Grant Cameron of Frederick avenue, who recently underwent an operation at the Nicholls Hospital has returned home and is now convalescing as well as can be expected.

* * *

Mrs. Bert McIsaac and son Eric, of Toronto, are the guests of Mr. and C. Clemence, Walton street.

* * *

Miss Edith Eisler, of Toronto, is the guest of Mr. and Mrs. H. E. Mounstephen, Walton street.

ALL BODIES RECOVERED.

Last of 44 Mine Explosion Victims Brought Out To-day.

CLYMER, Pa., August 28. Canadian Press. — The Clymer Mines surrendered the last of its dead early to-day when the bodies of three of the 44 victims of Thursday's explosion were recovered from the wrecked workings. They were removed to the temporary morgue where they were identified and prepared for burial.

Evening Examiner "IDEAL Fashions" by Jean Belle Hamilton

Cool and Chic

All day it's the simple sports frock—but, at six o'clock, like Cinderella, one changes to a lovely, soft feminine frock. This sheer voile frock with fluttering, floating handkerchief draperies moves gracefully with every step of the wearer. It is the very simplest kind of frock having a batteau neck-line and short kimono sleeves. A square of material trimmed on two sides with lace forms the draperies, which are set onto the plain foundation in points. The pattern provides long sleeves. NO. 1159 is for misses and small women, and is in sizes 16, 18 and 20 years. Size 18 years (36 bust) requires 4⅞ yards 36-inch material, with 6 yards lace edging two inches wide. 20 cents.

Every woman's desire is to achieve that smart different appearance which draws favorable comment from the observing public. The designs illustrated in our new Fashion Book are originated in the heart of the style centers and will help you to acquire that much desired air of individuality. Price of the book 10 cents the copy.

Pattern Purchase Coupon

Address Fashion Department, Evening Examiner

No. ..... Street .....

Name .....

Pattern Number ..... Size .....

Town .....

Province .....

Amount Enclosed .....

Price 20 cents each—coin preferred

FAMILY RE-UNION AT BRIDGENORTH

Descendants of U. E. L. Settler Have Occupied Farm Over a Century.

75 ATTEND.

Seventy-five relatives by birth or marriage assembled last evening at the Hawthornes, the home of Allan B. Mann, for the Mann family reunion to to meet Misses Mildred and Blanche Mann, who are home on vacation. The Mann family has occupied the Hawthornes for upwards of 100 years, the first settler being a United Empire Loyalist, who made a perilous trip to Canada after the conclusion of the American War of Independence. Many of the descendants of the old pioneer are still located in and around Smith.

For over fifty years, the Mann reunion was an annual affair, but since the war the celebration has been held with less regularity.

Supper was served on the lawn last night, and community singing and old time reminiscences beguiled away a very pleasant evening.

Mr. William Mann, father of A. B. Mann, is the oldest surviving member of the family.

HER OWN WAY by a Girl of Today

A SURPRISING OFFER

As soon as everyone had left me to go on their several errands, I walked back to the library and called up Jerry. I could not find him at his own office and so I called his father's office.

The stupid girl at the switchboard, instead of giving me Mr. Gerald Hathaway, Jr., put me on his father's line. Mr. Hathaway, Sr., recognized my voice immediately, and asked.

"Is this Miss Dean speaking?

"I want very much to talk with you, my dear Miss Dean, immediately. My son tells me you have left Mr. Robinson and I thought perhaps you would like to come into my office."

"Thank you, Mr. Hathaway. It is very kind of you to ask me to do this—but Jerry should have told you that I have just taken a place as private secretary and companion to Miss Meredith."

"But my dear Judy, you will not like working for a woman. No girl does."

"Well, I cannot say that I'm real crazy about working for a man, Mr. Hathaway, and as I must work for somebody I cannot see how I can help working for one of the sexes. I think I shall stay with Miss Meredith for a little while at least. Thank you just the same."

Before I could hang up Mr. Hathaway shouted through the telephone: "Here, here, Judy, wait a minute. I have another proposal for you. You have probably heard this one before, but I'm going to try and cinch it.

"Probably by this time you very well know that that boy of mine seems to think he is greatly in love with you. I presume you knew this before he did. Anyway he has made it so uncomfortable around this office lately that we have not been able to do much work. He has got it into his head that I didn't like you or you didn't like him, or something foolish I told him this morning that he must go and marry you immediately, for until he got it out of his system he wouldn't be worth much to me or anyone else.

"When I asked you to come into my office, Judy, I was just kidding a little to see what you would really do about it."

"Well, I told you, Mr. Hathaway. You certainly heard me say that I am acting as secretary to Miss Meredith."

LOVE LETTERS THAT MADE HISTORY

(By Joseph Kaye.)

BRET HARTE AND ANNA GRISWOLD

(By The McClure Syndicate.)

This is another of those husband-and-wife love letters which appear quiet and unromantic and in reality are more potent love letters than the ardent, phrases of the pre-ceremony missives. Bret Harte married Anna Griswold when he was but twenty-three and during his lecture tours and other trips away from home, his every change of mood, every recurrence of good luck and ill luck, every episode of his experiences was at once relayed to his confidante at home.

"I have telegraphed you twice from Washington," he writes from Pittsburgh, on January 9, 1872, to his wife "and once today from Pittsburgh. And now I send you many and happier returns of your birthday, dear little woman. I've gone along thus far and very fairly and without delay. My Washington letter was crowded: the audience was almost as quick and responsive as the Boston folk and the committeemen, to my great delight, told me that they made money by me. You will be sorry to hear that I felt dreadfully lonely on my Washington trip and you will be sorrier to hear, you infamous women, that my luncheon was mitigated by meeting Miss Binny Banks and her mother in the train. You may remember that I met Miss Banks at Burlingham's little dinner—but I don't know that I told you that she was lovely. . . .

"How you would have enjoyed this trip with me!

"Finding that I would be two or three hours in Baltimore on my way to Pittsburgh, I telegraphed to Chris Mayer to meet and sup with me. He met me at the depot: we went to 'Guy's'—a famous restaurant—and had a nice supper, and then we spent the last half hour of our limit at Branty Mayer's house with your cousins. 'Miss Kate' and 'Jinny' were on their way to a party and there were one or two others whom I had not seen before. They all regretted you were not with me and made me promise to bring you in the early spring to spend a few days. . . .

"I am looking from the windows of my hotel on the Monongahela River, with all sorts of queer, flat boats and barges passing and repassing. How you would have enjoyed it! The mail leaves in a few minutes. I conclude you are better or you would have telegraphed me. Kiss the chickens for me, Nan, and look for the safe return speedily of your own

"Frank."

During his courtship days Harte chose to address to his beloved humorous love poems, of which the following stanza is a sample:

SERENADE

(Adapted to the latitude of San Francisco.)

"O list, lady, list! while thy lover outside
Pours forth those fond accents that thrill thee:
O list! both thy doors and thy windows beside
For fear that some thorough draught chill thee.
The 'sweet summer moon's' hanging low in the sky,
And the fog's drifting wildly around me;
There's damp in my throat, there is sand in my eye,
And my old friend Neuralgia has found me."

Bret Harte was the pioneer novelist of the pioneer days of California. His short stories rank with O. Henry's and picture as faithfully and realistically American life of the period.

SOLDIER BOBBED HAIR.

PHILADELPHIA, Aug. 28. — Bobbed hair has been traced to its lair. The vogue was started by the soldiers of the Revolutionary war. Capt. L. C. Baird, U. S. A., has discovered old Continental army records in the Schuylkill arsenal, showing America's first shingle bobs were worn by the American soldiers of our first war. Bobbing was a part of the general orders for 1776.

RED ROSE TEA "is good tea"

Red Rose Orange Pekoe is extra good. Won't you try it this time?

FASHIONS

By HEDDA HOYT.

NEW YORK, Aug. 28.—(United Press).—In spite of the heat women are beginning to think of fall woollens. Summer wraps and frocks have already lost their appeal with women who wish to be the first to exploit advancing fashions.

Woollens this year will be soft-finished and lustrous and among the prominent materials are kasha, crepella, velour, broadcloth, jersey with camel's hair finish, duvetyne and tweed weaves.

Kasha fashion suits ensembles and sports frocks. Crepella is popular for street dresses. Velours, duvetynes and dull broadcloths are endorsed as coat materials. Novelty woollens in tweed weaves, plaids and checks are used mostly in sports coats and suits.

Kashas in geranium red, grey, black, black and white mixtures, dull greens, Chanel red and the usual fall colors will all be smart. Sometimes two colors of kasha are used in strips as decorative notes. Again kasha is combined with novelty woollens or with jersey on sports apparel.

Black will be an important woollen mode this season. Black crepella vies with jungle green and wine red day-mode this season. Black crepella vies with white fashions some of the smartest of sports outfits. Black broadcloth coats of straight lines worn over colorful frocks are a Parisian idea which may be repeated in America. The broadcloth has a lustrous finish resembling duvetyne, and if fur is used on the collar of the black broadcloth coat, it is invariably a long-haired black fur.

A good many bright colored coats for early fall are shown in the smart shops. There's a wine color with a violet cast, rust, bright red, burnt orange and rosy shades. A woollen coat of rust color is fashioned on straight lines and is trimmed with a narrow mink collar outlined in mink tails.

Another of Chanel red flares at the front hemline where deep V's of tan-dyed ermine are inserted. A bright red broadcloth coat has wide sleeves set on at deep armholes, the sleeves and skirt hem being deeply trimmed with black sealskin. Bright colors, however, will be only found among the novelties since dull deep shades are more important for staple wear this season.

WHO WROTE THIS?

A Series of Popular Quotations from Famous Authors, Selected by J. WILSON ROY.

(By The McClure Syndicate.)

1. "I had rather have a fool to make me merry
Than experience to make me sad."
2. "No mortal thing can bear so high a price,
But that with mortal thing it may be bought."
3. "A man of pleasure is a man of pains."
4. "Be not thy tongue thy own shame's orator."
5. "Whoever thinks a faultless piece to see,
Thinks what ne'er was, nor is, nor e'er shall be."
6. "Three was a sound of revelry by night."
7. "When Greeks joined Greeks, then was the tug of war."
8. "To be trusted is a greater compliment than to be loved."

Answers to Yesterday's Questions: 1, Shakespeare; 2, Alexander Pope; 3, Lord Byron; 4, Dante; 5, Longfellow; 6, Anonymous; 7, Oliver Goldsmith; 8, Cicero.

Buenos Aires, whose women are acclaimed the most beautiful and best-dressed in the world, has more than 600 perfume shops and beauty parlors.

Do as Mr. Gard

Mr. Anson A. Gard, the well known Littérateur of Ottawa, called the Wandering Yankee, says in an unsolicited testimonial for ZUTOO Tablets:

"Zutoo Tablets stop my headaches so completely that I do not mind having them any more."

No need for any one to suffer from headache if they do as Mr. Gard does

and take Zutoo

CONVICTS MAKE DARING ESCAPE

Twenty-five Men Overpower Guards at Michigan State Reformatory.

ALL YOUNG MEN.

IONIA, Michigan, Aug. 28 (Canadian Press).—Twenty-five convicts from the Michigan State Reformatory were at large to-day, many of them armed, as the result of a sensational break in which they virtually took possession of the institution.

The plot, which prison officials believe had been planned for several weeks, culminated early to-day in a well-organized attack in which the escaped prisoners, all housed in one of the institution's dormitories, fell on the guards there, overpowering and disarming them.

They made their way to the administration offices, where additional guards and officials were seized. The prison authorities were then marched back into the cells formerly occupied by the prisoners and locked there.

The inmates of the institution are all young men, and most of them are first offenders.

Some of the prisoners escaped in automobiles and others on foot. According to the officials they include some of the most dangerous criminals housed at the reformatory.

About fifteen of the convicts later entered a garage on the outskirts of the city, commandeered four automobiles, and sped away in the general direction of Detroit.

TWO MEN FOUND INSIDE STORE

Constable Making Rounds Holds Them There Till Help Arrives.

AT BROCKVILLE.

BROCKVILLE, August 28 (Canadian Press).—Frank Hughes and Kenneth Grant, two Brockville young men, were apprehended by a local constable at an early hour this morning while in the act of robbing D. W. Downey's store. The constable was trying store doors on his beat when he discerned the men moving about inside the store. He held the pair in the store until another constable responded to a signal.

GERMAN CRUISER SINKS DURING GALE

Dock Is Driven Against Hindenburg, Just Raised From Scapa Flow.

LONDON, Aug. 28.—The German cruiser Hindenburg remains at the bottom of Scapa Flow. Divers continue to hunt for the damage done Wednesday when a north-westerly gale sank the ship after it had been raised from the bottom by a salvage crew who had been working on it for three months.

The shell-encrusted and weed-grown deck was awash as the giant cruiser lay between two great floating docks, with the Union Jack flying from her rotten mast. She was surrounded by divers' supply ships, with another salvaged German cruiser moored to the windward of her as a breakwater. The gale drove a destroyer on the floating dock, ripping a hole in its side that necessitated pumping out eighteen inches of water.

Then the dock was hurled against the Hindenburg, knocking a section thirty by fifteen inches off the conning tower and raising the circular cap from the rangefinder. Water poured into the hulk, sending the Hindenburg to the bottom again. Divers have been trying to repair the damage so the Hindenburg can be pumped out and refloated.

The ideal hot weather food

SHREDDED WHEAT

TRISCUIT is Shredded Wheat pressed into a wafer-the ideal cracker spread with butter, cheese or served with salads

DRIVES BINDER OVER CHILDREN

Little Tot Playing in High Grain is Badly Cut, Losing Arm.

BROTHER ESCAPES.

PALMERSTON, Ont., August 28. — Lillian Diamond, aged three years, is at her home on second concession, Minto Township, two miles north of Palmerston, suffering painful injuries inflicted by a binder, hauled by a team of horses driven by her father, Ben Diamond. Her condition is serious and the escape of her brother is miraculous.

The accident occurred about two p.m. yesterday on the Diamond farm when Lillian, playing with her four-year-old brother, wandered into a tall field of grain where her father was at work harvesting. Not having the least idea that the children were in the vicinity of the field, he drove without warning onto the children. The boy was little the worse for his experience, but Lillian was terribly injured and had the right arm cut off above the elbow. Her recovery is uncertain.

CANARIES THRIVE.

KANSA CITY, Aug. 27. — Two years ago three canary birds were taken on a trip with Richard W. Hill and his family, of Columbus, S. C. The Hill family arrived here the other day, but the canary family is much larger now. The birds have 54 grandchildren, with their families, all hatched on the trip.

Morning in the "Sunshine" Heated Home

LET them romp and have their pillow fights—happy, comfortable kiddies—in the genial atmosphere of the home heated with correctly humidified warm air, generated in a Sunshine Furnace!

No fuel problem worries the owner of a Sunshine Furnace. With its patented exclusive Air Blast Ring it burns either hard or soft coal equally well and with its Cast Iron Construction coke can always be used because no matter how hot the fire there will be no danger of cracking or burning out the furnace.

Installed by an accredited McClary's dealer, the Sunshine Furnace is guaranteed to keep every room in the house comfortable and healthful.

Write your nearest McClary's Branch for free booklet: "Winter Comfort in Canadian Homes," that will give you much interesting information about heating, fuel and the proper installation of furnaces so necessary in solving the problem of comfort in Winter,

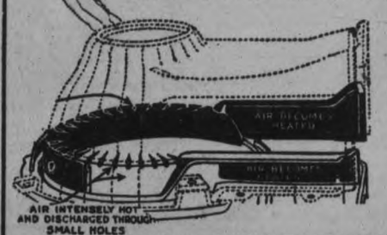

The patented Air Blast Ring in McClary's Sunshine Furnace mixes preheated air with the gases and volatiles (soot) in soft coal causing instant combustion with an intensely hot flame the heat of which is immediately felt in the rooms above

McClary's Sunshine Furnace

London, Toronto, Montreal, Winnipeg, Vancouver, Saint John, Hamilton, Calgary, Saskatoon, Edmonton, Liverpool, England.

127

Healthful Cleanliness

THERE is nothing like Old Dutch—the safe and economical cleanser for removing *all* impurities, visible or invisible. It contains no lye, acids or hard grit and will not injure the finest enamel surfaces. For *Healthful Cleanliness* all through the house — use Old Dutch.

MADE IN CANADA

CHASES DIRT

Old Dutch Cleanser

ONCE UPON A TIME — HOW THE SEA BECAME SALT—II — by W. J. ENRIGHT.

Daily Short Story

Robert Rangely, seated in his luxurious car, was being driven down a certain avenue wherein are many shops and restaurants of the respectable but not fashionable sort. Peter Neiland, his chauffeur, was driving slowly owing to the traffic. Robert was well pleased with the world and with himself. He had riches, youth, "family," and was engaged to Flora Bedlow, the belle of the season. As the car crept along he was suddenly aware of an exceedingly pretty girl who, from the neighboring sidewalk, was casting repeated glances in his direction.

They were such glances, too, as any young man would feel a pleasurable sensation in having a pretty girl cast at him. Admiring and affectionate might characterize them; and Robert was so perfectly well aware of his many excellences that he would have been the last person in the world to condemn any young lady from sharing in his own opinion of himself. But it was with no thought of treason to Flora that he watched the maiden as she paused for an instant at the door of a restaurant, cast one more of her ravishing looks in his direction, and disappeared into the establishment.

The next afternoon as he stepped into his car he said to his chauffeur, "Peter, drive down —— Avenue; the same route we took yesterday—and when we come to —— Street drive slowly." And so it came about that at the same hour as the day before they were at the same place—and there was the pretty girl again, walking along the sidewalk toward the same restaurant and casting the same sort of glances toward the Rangely machine. "What a fool I am," thought Robert when the girl had disappeared into the restaurant. "The poor girl is evidently in love with me—there was no mistaking the looks she cast in my direction. I mustn't let her see me again."

And Peter Neilan thought: "What in blazes possessed the boss to want to want to drive down here for today, I wonder? I saw Kittie out of the corner of my eye going toward the restaurant. I am sure she was looking at me; but I didn't dare to look in her direction—the boss raises Ned if I recognize any of my friends on the street while I am driving him. I'll see Kittie tonight and explain."

And that night he saw her and did explain.

"Oh, that's all right," said Kittie; "you told me your boss didn't like you to recognize anybody when you were out with him. But he! he!"—and Kittie giggled very deliciously, "you just oughter seen the way he rubbered at me. You'd have thought I had been making goo-goo eyes at him instead of at you—the way he looked. Ain't he the silly guy!"

"Well," replied Peter, "if I ever catch him making eyes at you I'll punch his head and throw up my job. And as soon as I get a raise I'll take you out of that blamed restaurant and we'll set up housekeeping in that little flat we looked at last week—or one just like it."

The next morning Robert Rangely sat in his bachelor apartments in doleful dumps. He and Flora Bedlow had had a falling out. Flora had intimated that Robert was conceited, Robert had taken offense—and there had been a quarrel. He felt that Flora did not appreciate him, and it cut him to the heart—for he was really in love with Flora. When he came to think it over there were lots of people who failed to appraise him at his proper worth.

But there was one star in the darkness—that girl down on —— Avenue who evidently worked in a restaurant and whose soulful eyes had told the story of her heart as she looked at him. There was his refuge from a purblind world. He would go down to that restaurant, seek out the one person who valued him at his real worth, take her from her sordid surroundings and, by making her his wife, reward her for her perspicacity. The doorbell of his apartment rang and he let in Peter, who came to get his orders for the day and bring up his employer's morning mail.

"Please, Mr. Rangely," said Peter getting down to business at once, "I would like a raise if you don't mind. You see I am going to be married—and want a little more money to do it on. She's Kittie O'Brien; she works in a restaurant on —— Avenue. Maybe you noticed her, sir—she was going to work the last two times we drove by there. One could hardly help noticing Kittie. We've been engaged for a long time."

Robert's last lone star of hope blinked out. So it was upon the chauffeur, and not the master, that the nymph of the restaurant had cast those adoring looks!

"Very well, Peter," said Rangely in a hollow voice, "you shall have an increase."

With listless hand he picked up one of the letters Peter had laid on the table. The address was in Flora's writing. He opened it with trembling fingers and read: "Come and see me and make up—you goosie. Who cares if you do think well of yourself—I think well of you too."

"Hoorah!" cried Robert. "Peter, your salary is doubled from today."

(Copyright, McClure Syndicate.)

ETHEL - - - - The Difference

THE ABSORBING ADVENTURES OF PROFESSOR BLOTTER

As a result of Professor Blotter's efforts to harness the energy expended in hand-shaking during the present campaign, and use it for milking cows, he was offered a position as Director of the Municipal Traffic Commission.

"My first official act," said Blotter, "was to apply the principle of the crossword puzzle to the traffic problem in Peterborough. I found that if the traffic were read diagonally left to right, on the far side of even-numbered streets only, it would spell out a four-letter word synonymous with Mayor Phelan.

While the heads of the city traffic are adapting this principle of Botter's—the venerable scientist often leaves the practical details of his inventions to the lesser minds—he has been giving his attention to the problem of eliminating the pedestrian from the city streets.

"At first thought it seemed best to invent a motor car that could jump sideways, diagonally, and up and down," he said. "This would be sure to get rid of most of the pedestrians in the course of time. If in addition these cars were equipped with a pick and shovel, a watering can and a packet of seeds, they could even bury the pedestrian and plant a neat little grave, all in one stroke

"However, after some deliberation, I decided on a betetr plan," he continued. "I shall simple request the city administration to furnish each man, woman and child in Peterborough with an individual motor car. Consequently no one will be a pedestrian any more, and we can do away with sidewalks!"

"But how about the traffic?" I gasped.

"I've settled the traffic problem once," replied Blotter sharply. "Please don't bring it up again."

—Carey Ford.

FACE TO FACE.

A peculiar man moved into the house next to mine, so it was natural that I should ask him a few questions when the getting acquainted period was at its height.

"Tell me," I began, "just a few things about yourself?"

"Yes, but if you read the newspapers you wouldn't have to ask me," he replied with a very slight sneer. "I am in the habit of getting up at six-nineteen every morning, except Sundays, when I remain in bed until nine-thirty.

"Humph," I said with a sheepish feeling.

"I get $57.18 per week," he continued, "of which nineteen per cent. goes for food, seven per cent. for taxes, twenty-two per cent. for shelter, thirty-three per cent. for clothing and the three children and one-fifth that I have manage—"

"Hold on," I said, "you don't have one-fifth child."

"Yes," he said sternly, "and my mortgage is $3,479.08. I may as well confess, also, that I will die in 1956."

"How do you know?" I demanded hotly.

"Why," he replied scornfully, "I am the average man all the statisticians are yelling about."

James A. Sanaker.

IF THE POLITICIAN BARED HIS INMOST THOUGHTS

My friends, I am happy to be with you tonight. I ought to be. I'm looking for a job. I wanted a senatorship, but may be I can get that later.

First of all, I want to tell you that I never laid eyes on a homelier set of women in my life. Are they models for Tad and Goldberg? Gentlemen, I know you must have just lovely times at your stag parties.

Morever, the men of this community have no ambition nor any sense of get-up to them. This building in which we are gathered to-night is sufficient evidence of the manner in which they go about things. The monstrosity of its architecture is exceeded only by the number of mortgages with which it is burdened.

You should choose better leaders—men of progress and foresight. Why, if you only knew it, you are the laughing stock of the rest of the country, with your big time aspirations and your small town realities.

Most of my speech to-night is trite stuff, I'll admit; but what am I to do with an audience like this? I shall, of course, commend you volubly upon having reached this nth degree of intelligence; but the wonder is that you in this community have survived the ordeal of propinquity for so lengthy a period.

In closing I shall render that classic of epics—"Casey at the Bat." Anything deeper would go miles above your heads. Besides it's the only thing I know by heart. A little so-called poetry at the end of a speech and the audience always go home saying to one another, "What a wonderful memory that man must have!" And from the antiquity of the jokes I have interspersed throughout my message of this evening I am inclined to believe so myself.

At the next election I hope to be so far away from your gatherings that I shall be deaf to your entreaties to be with you—unless I fail to and that senatorship. You will excuse my leaving early. A couple of the visitors have arranged a real party at the hotel.

—R. J. P.

Oh, can't you hear the beat
Of a thousand marching feet?
(Soldiers on the way
To old Bombay!)
Oh, can't you hear the tramp
And the stamp, stahmp, stamp
Of soldiers on the way
To old Bombay?
Oh, can't you hear the din?
If you can, you surely win—
You've got better ears than I have,
Gunga Din!

NEXT WEEK

LABOR DAY NUMBER

WITH SOME NEW SLANTS ON THE EMPLOYMENT QUESTION, AND STORIES ABOUT PETERBOROUGH LABORERS.

The Evening Examiner
MAGAZINE SECTION

FACT, FICTION — PETERBOROUGH, ONT., AUGUST 28, 1926. — HUMOR, PICTURES

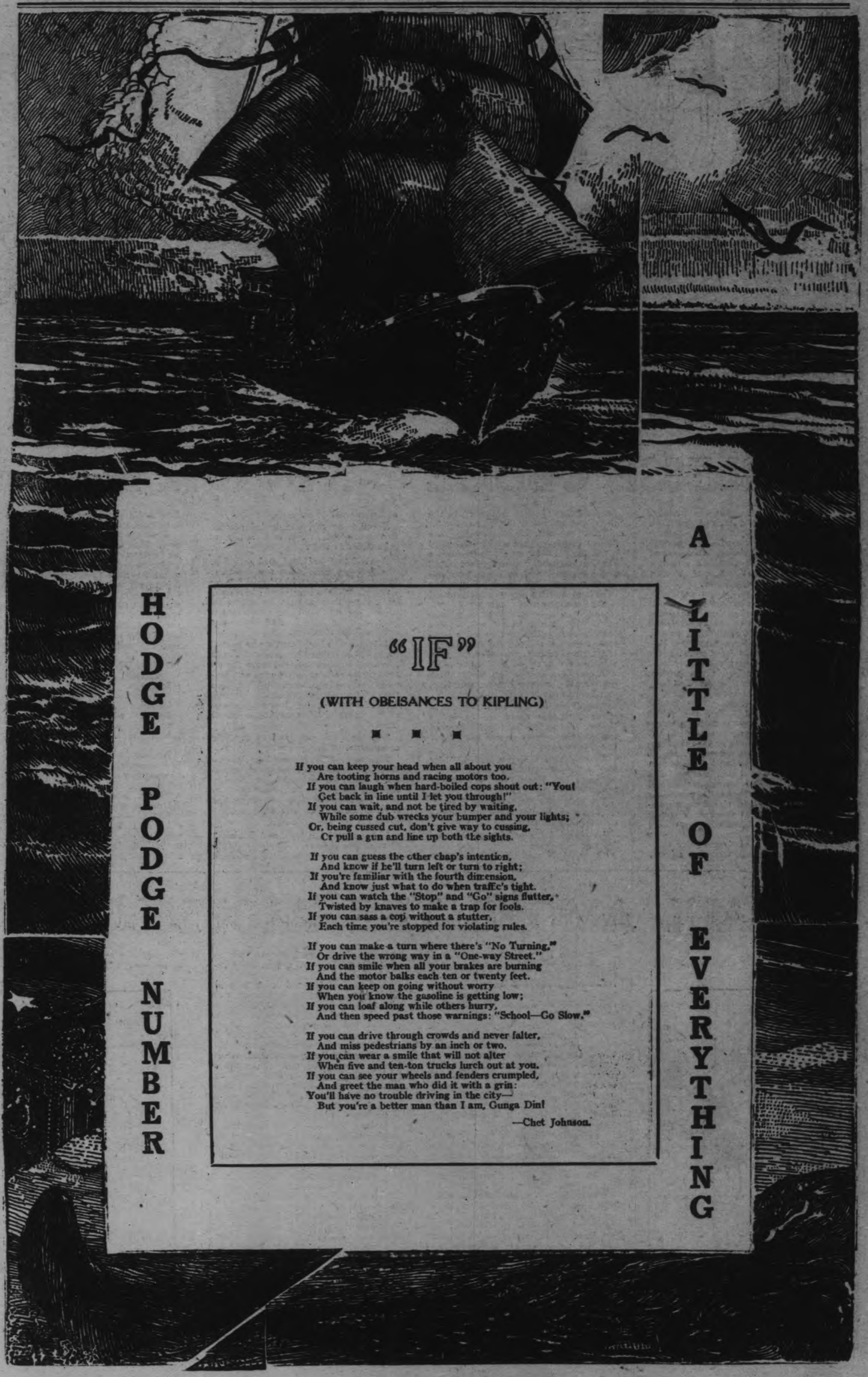

"IF"

(WITH OBEISANCES TO KIPLING)

■ ■ ■

If you can keep your head when all about you
Are tooting horns and racing motors too.
If you can laugh when hard-boiled cops shout out: "You!
Get back in line until I let you through!"
If you can wait, and not be tired by waiting,
While some dub wrecks your bumper and your lights;
Or, being cussed cut, don't give way to cussing,
Or pull a gun and line up both the sights.

If you can guess the other chap's intention,
And know if he'll turn left or turn to right;
If you're familiar with the fourth dimension,
And know just what to do when traffic's tight.
If you can watch the "Stop" and "Go" signs flutter,
Twisted by knaves to make a trap for fools.
If you can sass a cop without a stutter,
Each time you're stopped for violating rules.

If you can make a turn where there's "No Turning,"
Or drive the wrong way in a "One-way Street."
If you can smile when all your brakes are burning
And the motor balks each ten or twenty feet.
If you can keep on going without worry
When you know the gasoline is getting low;
If you can loaf along while others hurry,
And then speed past those warnings: "School—Go Slow."

If you can drive through crowds and never falter,
And miss pedestrians by an inch or two.
If you can wear a smile that will not alter
When five and ten-ton trucks lurch out at you.
If you can see your wheels and fenders crumpled,
And greet the man who did it with a grin:
You'll have no trouble driving in the city—
But you're a better man than I am, Gunga Din!

—Chet Johnson.

DID IT HAPPEN TO YOU

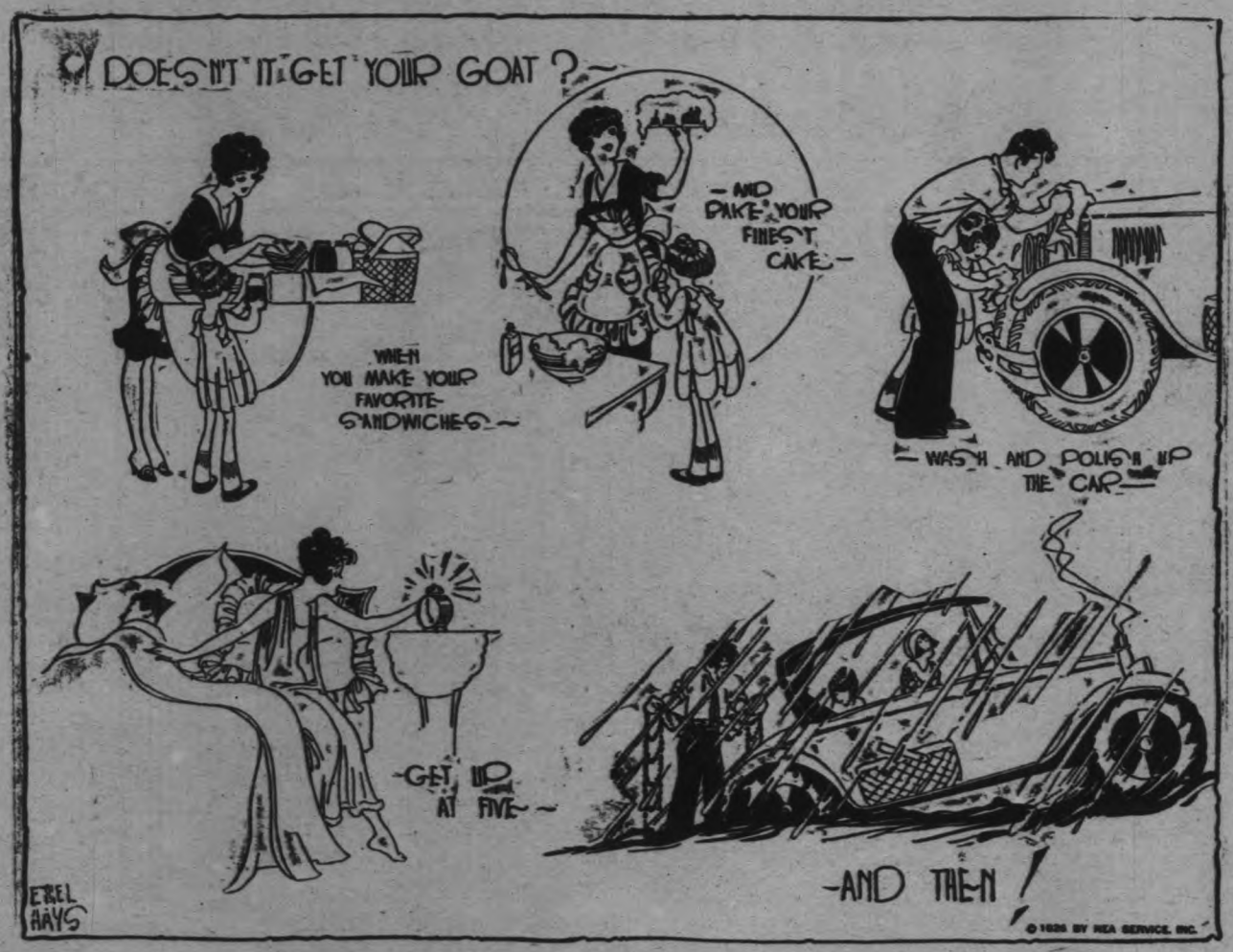

NOBLESSE OBLIGE - By Cyril B. Egan

To make a man forget a jumping toothache, truly a woman must be beautiful.

Beautiful was she who sat opposite me in the dental parlor. One look at her face, and the tiny but intensive inferno that vexed my incisors was, for the nonce, nonexistent.

So calm was she, as she pretended to read the antediluvian "Ladies Designer" which rested on her knee. Had one not noticed the handkerchief she tightly pressed against her mouth, one little would have suspected that this divinity could be beset by the pesky ills of ordinary mortals.

We were alone. . . From within, howls of agony could be heard as Snap and Draggem plied their forceps.

We were alone. . . . Were it not for the aforesaid howls, one might have said that a holy calm pervaded Snap and Draggem's anteroom. I took advantage of our mutual aloneness and the scream-punctuated calm to grasp the lady tenderly by the hand.

"Madam," I said impulsively—"You are beautiful! So beautiful that you have made me oblivious of my jumping toothache. I would that I were gazeonable as you, that you too, in gazing on me, might be oblivious of your dental agony."

She whom I would make my companion in a sort of mollified misery, dropped the "Ladies Designer" to the floor, and quickly withdrew her hand.

"Sir," she said, her eye flashing fire—"you are rude, you are unconventional!"

"Is it rude," I queried, "to inform a benefactress of her benefaction? And as for convention, should people stranded on a desert island permit themselves to be hampered by the artificial restraint of the drawing-room? Here are we two, stranded on a desert island of mutual pain. Why should we not comfort and console each other, and in some measure mitigate our diabolical agonies? If I seem overbold, remember, Madam, a man is not to be held responsible who has lain awake five nights with the jumping toothache, remember that, and forgive me!"

Something in my tone seemed to strike a tender chord in the lady's bosom. A tear started to cut a channel through the powder on the left side of her dainty nose.

"Poor fellow!" she condoled, "how long have you had it?"

"Since first I saw you!" I promptly replied.

The lady with the toothache flushed.

"I thought you said the sight of me rid you of your pain!"

"Ah," cried I, clutching my heart—"of one pain—yes!"

"Silly boy!" said the lady; but she smiled nevertheless.

I could see she, too, had forgotten her toothache. . . . Was I really as irresistible as that?

Again I took her hand, and patted it. She laid her head upon my shoulder. "Now isn't it nonsensical," said I, "the way patients in waiting glare and grouch one at another when they might be comforting one another—thus—in the hour of their trial?" And there was more talk of this sort.

I don't know how long we were seated thus; but it seemed no time at all until two final howls emanated from the interior, two cash registers rang out joyously on the pharmaceutical air, and Snap and Draggem smilingly and simultaneously made their appreaance at the doors of their respective dental dens.

"So long!" I exclaimed to my fair companion. "See you—"

But before I could complete the sentence, Dr. Snap had grabbed the toothachey lady and whisked her through his open doorway. So there was nothing to do but consign myself to the eager attentions of Dr. Draggem.

Isn't Fate great?

We emerged the lady and I, almost at the same moment. She was only a little ahead of me; as I stepped from Draggem's door, she was opening the door that led to the street.

I ran up to her. I took her by the arm. I led her gently to a seat. Again we were alone. . . .

She looked wan and sad. She held a handkerchief to her mouth. I held one to my mouth. . . .

I could not speak. My condition would not permit me. Yet I must say something. I grabbed one of Draggem's appointment blanks, and while the room swam about me, indited my ove this note:

Dear Lady:
I cannot permit you to get away from me.
You made me forget my jumping toothache. Any woman who has that power over me, deserves to marry me.
Will you? . . .

I handed her the note. She took it. Joy overspread her countenance. She dropped her handkerchief. She opened her mouth. She smiled.

"Yeth!" she said.

Horrors, her front tooth was missing!

But I was a gentleman. Noblesse oblige. I married her—knowing it would be such a comfort to the girl, to be mated to one who had also lost—a front tooth!

PAUL AMONG THE PROFESSORS

No woman is as bad as she looks to her enemies.

My name is Prying Paul. Having, at the age of thirty, completed my education and learned nothing, I resolved to make a thorough investigation of the causes of my ignorance, that I might embody said investigation in a book to be called, "Does Education Educate?"

I determined to start in at the top, and go clean through to the bottom. I did not intend to register, nor to strive for any degrees. For I had found by my scholastic experience, that not even an Annie Oakley ticket was needed to enter a classroom, as the main difficulty always seemed to lie in absenting oneself from the scene of lecture and study.

Taking my education in reverse, I began with an advanced class of post-graduate differential calculus. I learned nothing.

I then went to a law school, where I found the prospective upholders of the legal dignity of the State uttering loud caterwauls in contempt of their professors, who read from the book . . . As I expected, I learned nothing.

I then sojourned at a medical school, and found the faculty altogether incapable of importing anything to me.

I next tried an arts course in botany, history and fancy embroidery . . . I learned nothing whatsoever of these subjects, though I did pick up inadvertently some knowledge of footballistics together with a smattering of the chemistry of distillation.

Putting on short trousers I entered high school. There I learned how to read fraternity pins, but nothing besides.

Passing quickly, and innocently of all learning, through grammar and primary school, I ultimately disguised myself as an overgrown moron, and entered the kindergarten.

"Here at least," I thought, as I sat at my little desk waiting for the class to begin—"they must teach something. If they do not—Oh, what a book I shall write! I shall show up all the pedagogues in the world! I shall expose these chalk-talkers as the most colossal frauds and hypocrites of all professional people. I shall—"

At that juncture in my meditation, the kindergartner took my hand to give me a lesson in Palmer. There was something electric in her touch. I looked up and saw her bending over me. She was beautiful. Our eyes met, and we fell in love at a glance.

"Madam," I said impulsively, "will you marry me?"

It really was too bad that romance should so have spoiled my life work. The lady, admiring the dashing spirit of a lad who would dare to propose to his teacher, subsequently gave me many lessons in Palmer, and finally accepted me.

Yet in a way, though gallantry forbids me to write a book about it, the goal of my life work has been attained. I learned nothing, in these lessons in Palmer about Palmer; and thus, experimentally and triumphantly, I have clenched the cumulative proof of my thesis—that Education is the Cause of All Ignorance!

A goose never acts like an owl when he goes out for a lar...

The Forgotten British By Sir Phillip Gibbs

A friend of mine who happens to be a Scot, and generous in his admiration of England and the English, suggests that I should write something about ourselves, or, as he puts it, "the much-maligned, much-misunderstood British."

The idea occurred to him after reading Mr. Baldwin's recent tribute to the Scottish character, with their love of thrift, their love of education for its own sake, and that high spirit of adventure which has driven the Scotsman out to every country in the world.

"Nobody stops to give us English a pat on the back," says my friend. "We're despised, suspected, hated, in spite of all our qualities and virtues. They're the better qualities because we don't often talk about them, but once in a while it might be good to take stock of ourselves instead of indulging in self-criticism."

Well, that is a pleasant idea, especially in this time of mental depression resulting from strikes and bad trade. But I think my friend rather underestimates the good opinion we have of ourselves, and exaggerates the ill-being of foreign peoples. Certainly in America since the general strike there has been a chorus of praise for the steadiness, courage, common sense and good humour revealed by all classes in this country during that crisis.

In other countries that recent chapter of story has been recorded with high praise. Even France, highly critical of our character, extraordinarily ignorant of our mentality, has acknowledged in the French press that it was filled with admiration for the behavior, the good temper, the whimsicality of the British people in that industrial conflict.

"Truly," said one correspondent, "they are a very odd people — those English—with many remarkable qualities that are only revealed in time of danger or difficulty."

We certainly are a very odd people, and foreigners are baffled by us.

The truth is that we don't understand ourselves. I have been trying to analyse the character of our own people for many years past, but I frankly confess that I am still perplexed. Have we any national characteristics at all, or are we only a collection of individualities working together now and again, but generally playing a lone hand, thinking our own thoughts, each one different from his neighbor?

Perhaps the many strains of blood in our race account for this lack of clear-cut qualities, making a definite national type. Perhaps that accounts also for the genius that crops up continually, and has done all through the ages, producing great artists, though we are not an artistic nation, great musicians, though we cannot support an opera house in London, great poets who were the sons of middle-class folk without a touch of romance or imagination.

When two young people get their heads together—they may be dancing.

We are the most paradoxical people in the whole world. We make almost a religion of home life, yet we were the pioneers of the world's wildernesses, the explorers, adventurers and sea rovers.

As an island people we are shy of foreigners, yet we have planted our flag at the far ends of the earth, and administer territories vastly bigger than our own country with more success than any other race.

We are, in many ways—outside Scotland—a badly educated people. At least, education is not taken very seriously, and is not allowed to interfere too much with the more serious pursuit of sport. But somehow we have given a lead to the world in most branches of scholarship, in many departments of science, in the general advance of knowledge.

We are, as a rule, an easy-going, tolerant, law-abiding folk, not passionate in politics, interested in the other fellow's point of view, instinctively in favour of fair play. But just now and again we ride rough shod over other people's feelings, narrow our vision to one object and become violently intolerant of any unpopular opinion. An odd people truly!

In my judgment it is our sense of humour which is our saving grace and distinguishes us from most other people.

We laugh at the orator who grows purple in the face over his own eloquence. We find something comic in discomforts and inconveniences as when we had to walk because trains had ceased running. We find something rather amusing in high faluting phrases.

We make rather a game of life, if possible, where other people would make a tragedy. If we must have a war our men go to it laughing, and call their dug-outs by fancy names, and have nicknames for the shells that kill them, and find a kind of grisly humour in the odd tricks of death itself, and keep smiling until the thing becomes beyond the strain of human nerves.

We shall never have a brutal revolution in this country because it would be too absurd to be governed by an A. J. Cook, too ridiculous to kill respectable middle-class citizens on their way home to the suburbs. A gust of laughter would blow our little revolutionaries into the middle of next week.

Some good fairy or divine dispensation put this sense of humour into the mid of the Englishman—a whimsical outlook on life which prevents him from taking life or himself too seriously. At least, he will always keep looking over his shoulder for any joke about the great man stumbling over a bit of banana peel, that pomposity coming a croppe before his audience, that glib fellow getting a snub from a man who knows the facts.

The Scotsman's humour is rather different, not quite so irresponsible and light-hearted, but very shrewd. The Irishman's qualities would need an article by themselves, and have no relation whatever to the English or Scottish temperament.

The Irishman has a long memory for ancient feuds, but the Englishman is not a good hater and will shake hands with his worst enemy after a hard fight. The Irishman is gay in good company, and hugs sadness to his heart when he is left alone. The Englishman is seldom gay, though always humorous, and he is able to take pleasure in his own society if he has a pipe to smoke and a dog at his heels.

The Irishman is passionate in defence of his principles, right or wrong, and follows them to the death, through fair ways or foul. The Englishman has no principles, but only tradition, instinct and good temper.

The Scot thinks before he speaks, makes a little secret philosophy of his own, and always gets the best job because he is more industrious than the Englishman and less temperamental than the Irishman.

Between us we have built up a great Empire, and given a wealth of genius to the world, although we cannot find a solution for the coal stoppage, nor pull ourselves together during this time of trouble, when all our past prosperity is gravely threatened! But because of those human qualities in our blood, those odd freaks of genius that keep breaking out in us, this combination of character, we may surprise the world again and muddle through once more.

(Copyright, 1926, by the McClure Newspaper Syndicate.)

THERE ARE BELLS AND BELLES

MATHEMATICAL CONUNDRUM

One and one are two,
But if one and one should marry,
How is it, in a year or so,
There's two, and one to carry?

Excavators in Utah found the bones of a carnivorous dinosaur, brontosaurus, ceratosaurus, stegosaurus and diplodocus. Looks like a hard winter ahead if the makers of crossword puzzles hear about it.

Prof. (in lunch room)—Do you serve any cheese with apple pie?

Waiter—Yes, sir, we serve anyone here.—New York Mercury.

The world owes you a living. But it pays on the installment plan.

NEXT SUMMER MAYBE

These Movie People — By Dan Thomas

HOLLYWOOD, Aug. 28.—Rambling on the Boulevard: May Allison looking fresh as a morning glory . . . it might be said that "she ain't so dumb" . . . at least she secured a contract to play leads in two pictures by deciding to forsake New York for cinema town. . . . Arlette Marchal complaining about some new shoes that don't fit . . . she was once "the toast of Paris" . . . John Roche and Anna Q. Nilsson going into Paulais . . . their friendship shows promise of developing into another of Hollywood's romances. . . .

Ricardo Cortez walking rapidly past the Christie Hotel and ignoring some pals of his penniless days . . . wonder why persons put on airs . . . Greta Garbo looking peeved . . . she walked out of the Metro-Goldwyn-Mayer studio the other day right in the middle of a picture and said she wouldn't go back . . . and she hasn't . . . Rod La Rocque telling John Gilbert how hard it was to learn the dance steps he had to master for "Celeste" . . . .

Bull Montana driving a new car . . . it's his first one in two years. . . . Bull used to be a pick and shovel artist in New York. . . .Gene Delmont telling two small boys of the days when he was one of the world's mont telling two small boys of the days when he was one of the world's leading fighters . . . Gene made nearly half a million in the ring, but hegam bled it all away . . . today he is lucky to pick up bits at $100 a week . . . just another of the tragedies that go to make up heart-break village . . . speaking of gambling, there goes Ralph Gillespie, Jacqueline Logan's husband . . . he is reported to have "cleaned up" $176,000 in one night in a crap game. . . . Constance Howard doing her weekly shopping. . . . Mabel Normand and Ray Coffin going into the Montmartre. . . . Ray is her press agent but again one scents romance in the air . . . Stuart Holmes glaring with disgust at a flat tire on his roadster.

* * *

Even among picture people—that is some of them—there is a certain amount of shyness. During the filming ofa treet fight at the First National studio omeone lost his false teeth. The food crushers are being held in the prop room for their owner but he apparently prefers to eat soup father than face the embarrassment of claiming them.

* * *

At last the public is to be informed of Elinor Glyn's definition of "it." Some time ago Mme. Glyn applied "it" as a something which some persons possess and others don't. But the only result was to arouse curiosity as one but herself knew what "it" was. Mme. Glyn has just completed a novel entitled "IT" in which the secret is revealed. Many celluloid stars who have been designated by Mme. Glyn as having "it" are anxiously waiting to learn if they have been lauded or insulted.

* * *

Metro-Goldwyn-Mayer officials announce that they will film the life of Jenny Lind. Miss Lind, known as the "Swedish nightingale," was brought to this country back in the sixties by P. T. Barnum. She was the first woman to introduce temperament in an artist. I would suggest that Mae Murray be given the leading role.

* * *

The court jester of medieval days is not yet extinct. Erich von Stroheim, who a few years ago packed his trunk and left Germany for the purpose of showing Hollywood how to make real motion pictures, has a twentieth century jester on his sets at all times. The jester's duty is to make Von laugh occasionally while filming a picture.

* * *

Competition in the motion picture industry is not keen enough to destroy friendships. Cecil B. De Mille spent weeks trying to find a girl to play Mar Magdalene in "The King of Kings" and failed. So he asked some of his friends to assist in choosing the actress. The committee included Jesse Lasky, De Mille's former chief; Sam Goldwyn and Sid Grauman, both rivals. Jacqueline Logan was given the part.

* * *

William Sieter has insisted that he be the man to direct Laura La Plante in "Brides Will Be Brides." Perhaps, in view of their pending marriage, he wants to find out what kind of a bride Laura will make.

COMING MOVIE ATTRACTIONS

"Like It or Lump It." Starring a coal dealer.

"Lost Souls;" or, "The Shoemaker's Revenge."

"The Dandruff Destroyers." A hair-raising episode.

"The Great Pickle Robbery." Fifty-seven reels.

"Delicatessen Dora." The "wurst" picture ever made.

"The Naked Eye." Passed by the Board of Censors.

"The Fruit Dealers' Conspiracy." By their fruits ye shall know them.

"The Spoilers." The scenes are laid in a laundry.

"The Undertow." A chiropodist's life story.

"Ten Nights in a Barroom." It staggers the imagination.

"The Grade Crossing." You'll never get over it.

—Jack Mahoney.

LEADING QUESTIONS.

Government official (before the investigation)—What are me going to get out of it?

Same official (a fem weeks later)—How are we going to get out of it?

Prof.—Why are you late for class this morning?

Student—Well, a sign down here—

"Well, what has a sign got to do with it?"

"The sign said: 'School Ahead: Go slow.'"

To err is human. To keep it up is foolish.

HOW TO GET RICH QUICK

Organize the go-getters of your city into a club. At their first meeting they will all start talking about taking the word "can't" out of the distionary. Pretty soon some one will denounce Webster for ever putting it in. This is your cue. "Gentlemen," you say, getting the floor if you can (and every go-getter can), "I move we fine any member $10 who uses his detestable word or any of its synonyms." A deafening roar of approval will greet the motion, and it will be carried unanimously.

After the meeting you call on each member of the club separately. "I'm a little hard up," you say, "can you lend me $5 until Tuesday." "Sorry, old man," each go-getter will begin, "but." Then he will suddenly remember the fine. "Oh, sure I can," he will say.

After cleaning up from each member, you go to another town and do the thing all over. Any good man ought to make a thousand a week until he's caught.

J.E.M.

NEW BOOK FOR YOUNG AND OLD.

"Through the Windshield": Being the further thrilling adventures of a modern Alice. Introducing Go-Go and Stop-Stop, the traffic cop twins, and their argumentative brethren; also many strange birds and beasts, including the rare and timid pedestrian. An up-to-date version of the famous classic:

"Football Tactics": A perusal of this work will enable any person to get to and from work much easier and quicker.

"Lost Years": The story of an actress who, with the aid of a reversible calendar, succeeds in solving the secret of perpetual youth.

"Three Weeks in a Telephone Booth": Not by Elinor Glyn. Being the sad journal of an unfortunate man who, cut off from the outside world, lost his reason after many futile attempts to gain Central's attention, together with an absorbing account of his slow recuperation under the constant care of several eminent neurologists and his eventual complete recovery.

"Check Book": Just the gift for Daddy.

Robert Cyril O'Brien.

The modern dance floor needs both a speed limit and parking regulations.

BEAUTY TESTS

Check Your Charms On These Lists And Find Your Claim To Beauty

PERSONALITY.

BY BEVERLY SCHUYLER COLFAX
Who as "Mlle. Louise" is probably the highest paid social coach in the world.

Personality is the coin in which the business of life is transacted. In work, in play, in social contacts, it is the man or woman of charming personality who wins the prizes.

Beauty, style, brilliant intellect are not enough. Personality is more than these. But it is still a definite quality, to be attained by specific means, rather than the elusive and indefinable one which many persons imagine it.

Lack Is In Self.

Personality is that radiance from within which irresistibly attracts people to its possessor—that magnetism which brings friends, prestige, admiration and true affection.

When women come to me with a tale of loneliness, I say to them, "If your telephone does not vibrate with invitations from your acquaintances, if men do not admire you and women do not like you, the trouble is with you. There is a lack within which you must remedy."

We all "sell" our personalities a hundred times daily, to our business associates, to the street car conductor, the waiter, the saleswoman—in short to every one we meet. If we can attract their good will, our path through life will be smoothed and our joys increased.

The greatest obstacles to a pleasing personality are: lack of tolerance for the other person's point of view; stubbornness; violent partisan ship; lack of tact; the chip-on-the-shoulder attitude, poor vocabulary and envy.

By elimination of these negative qualities, any one can add to his attractions for other people and gain for himself a personality that will equip him for any situation.

Amazed at Weaknesses.

You will probably be astounded at the number of weaknesses in your own equipment for meeting the world—weaknesses which by a little work can be corrected.

Answer the following questions, allowing yourself the proportion of the number after each question that you think represents your qualities:

1. Do you attract people as readily as you would like? (4) ____
2. Do you hold your friends? (4) ____
3. Do you receive admiration from the opposite sex? (8) ____
4. Have you a vocabulary that charms? (3) ____
5. Is your voice well modulated? (3) ____
6. Are you free from self-consciousness in company? (4) ____
7. Can you see the viewpoint of others? (6) ____
8. Are you a sympathetic listener? (6) ____
9. Are you hypersensitive? (No. 2) ____
10. Do you know how to gain and to retain love? (3) ____
11. Are you free from worry or fear? (4) ____
12. Are you opinionated? (No. 2) ____
13. Can you accept constructive criticism? (2) ____
14. Do you gossip or carry tales among your associates? (No. 3) ____
15. Do you do your best to promote harmony, wherever you may be? (4) ____
16. Do you know how to be a gracious hostess? (4) ____
17. Do you know how to be a satisfactory host? (4) ____
18. Are you gracious to those less fortunate than you? (4) ____
19. Are you equal to any situation? (4) ____
20. Have you an unimpeachable knowledge of etiquet? (4) ____
21. Do you tell unpleasant home truths? (No. 4) ____
22. Do you keep confidences sacred? (2) ____
23. Are you genuinely interested in people? (8) ____
24. Can you enjoy a jokeon yourself? (4) ____
25. Can you accomplish your purposes, whether in love, health or business? (8) ____

TOTAL ____

INTELLIGENCE.

BY W. T. BENDA
Noted Artist.

The first requisite for beauty is intelligence. The most beautiful features and figure in the world are not attractive unless they express some spiritual beauty, some spiritual serenity.

If you would see examples you have only to watch the great dancers of the world.

Often they are women of almost plain features and not especially beautiful bodies, when viewed off stage. But in the dance, where their sublime knowledge of what is beautiful informs every movement, they create an illusion of ravishing beauty.

Since intelligence means beauty, any woman who wishes to make the most of her physical gifts should first examine them, note her weaknesses, and set about correcting them by the use of her intellect.

To my mind, grace, such as is born of exercise and joy of life, is more important than coloring or modeling. Proper outdoor exercise will correct deficiencies of the physique, develop grace, freshen the coloring and stimulate the mind.

There are, of course, fundamental principles that underlie physical beauty. Elementary as these may seem to the artist, they are generally unknown to the layman.

I have set down some of these simple rules to furnish the basis of a self-examination.

On the scale of 100 for perfection, value each question according to the number in parenthesis after it.

Proportion.

1. Is the relation of the length of the head to that of the entire body the relation of one to seven and three-quarters? (5)
2. Does the length of the legs equal that of the torso plus that of the head? Most modern women are too short-legged. (5)
3. Do the arms, outstretched, measure from tip of finger to tip of finger, the height of the body? Variation of an inch allowed here. (5)
4. Does the hand reach from the tip of the chin to the middle of the forehead? Much variation may be expected here. (5)
5. Are these three lengths equal—height of forehead, length of nose and measurement from base of nose to tip of chin? (5)
6. Is the length of the eye equal to the distance between the eyes? (5)

Features and Coloring.

1. Are the features neither over-developed nor under-developed? (5)
2. Is all unnecessary distortion of the face avoided in talking and laughing? (8)
3. Is all uncontrolled movement of the body avoided at all times? (8)
4. Is the face really quiet when in repose? The curse of modern life is the constant working of nerves and muscles of the face, to produce lines of strain and fatigue. (8)
5. Is the coloring fresh and healthy? (4)
6. Is the skin clear? (4)

Adornment.

1. Are the clothes simple and harmonious in line and color? (5)
2. Is the body well groomed? (8)

Intelligence.

1. Has the mind been developed until its radiance illuminates the body? (10)
2. Has the mind been trained to dominate the body, and avoid all things that would mar beauty? (10)

Total ____

PHYSICAL BEAUTY.

By William R. P. Emerson M.D.

How far has the immense progress of modern medical science actually benefitted the mass of the people?

How far does the health intelligence of the average man of today surpass that of the man of 1826?

By "health intelligence" I mean that practical knowledge which you use in your daily life, as contrasted with whatever theoretical knowledge you may have gained from reading, from lectures, and from other sources. Such theoretical knowledge may have almost no effect on your own habits of living.

No amount of scientific discovery can be of general use unless the mass of the people can be persuaded to take advantage of it. Often the very people who have devoted their lives to helping others gain health have made little change in their own habits.

Physicians themselves are often sad specimens of the things they teach others to avoid. And in my extensive testing of school children, I have found that the children of doctors are no healthier, and sometimes less healthy than other children.

I have also found that college men are not superior in health intelligence to the uneducated man.

The first step toward real health intelligence is a checking up of one's present condition by a scientific chart. For this purpose I have prepared the following test, which will reveal exactly what your health status is.

Score yourself on a basis of five points for each question.

Control.

1. Have you had removable physical defects corrected?
2. Do you do anything habitually, which you can avoid, that you know is injurious to your health?
3. Are you regular in your habits of living? Especially as regards having your meals on time? Regular exercise? Time in the open air? Sleep?
4. Do you control your likes and dislikes in matters re[illegible] health?
5. Are you the [illegible] of worry and fretfulness?

Rest and Fatigue.

1. Do you go to [illegible] regularly at a reasonable hour [illegible] at night?
2. Do you take a [illegible] period?
3. Do you know [illegible] to stop work and play? Or are [illegible] the victim of overdoing?
4. Do you eat when tired?
5. Do you take real vacations, regularly, either yearly, monthly or week-ends?

Food and Food Habits

1. Are you finicky about your food?
2. Do you overeat or habitually not eat enough?
3. Are you a fast eater or do you wash your food down with liquids?
4. Do you have your meals on time regularly?
5. Have you the candy or sweets-between-meals habit?

Health Habits.

1. Do you work in good air with a temperature of about 68 degrees or less?
2. Do you sleep with your windows shut or only slightly opened?
3. Do you have regular time for the bowels daily?
4. Do you take regular exercise and spend sufficient time out of doors and in the sunlight?
5. Do you take strong tea or coffee or smoke to excess?

Golf's a good game after you learn what you are driving at.

The sun's age is said to be five billion years. Its long life may be due to its never staying out at night.

A Letter Of The Contract - By Basil King

A NEW WEEKLY SERIAL

CHAPTER I.
The Girl in the Park.

It was strange to think that if, on finishing her coffee in her room, she had looked in on the children, as she generally did, instead of going down to the drawing-room to write a note, her whole life might have been different.

Everything that morning had something of the force of fate. Why, on entering the drawing-room, hadn't she gone straight to her desk, according to her intention, if it wasn't that fate intervened? As a matter of fact, she went to the oriel window looking down into the avenue, with vague thoughts of the weather. It was one of those small Scotch corner windows that show you both sides of the street at once.

If she had gone to her desk, that girl might have disappeared before the lines of the note were penned. As it was, the girl was there, standing as she had stood on other occasions—three or four, at least—between the two little iron posts that spaced off the opening for foot-passengers into the Park.

She was looking up at the house in the way Edith had noticed before—not with the scrutiny of one who wishes to see, but with the forlorn patience of the unobtrusive creature hoping to be seen.

She might have been a person with a sorrow—a love-sorrow. At that thought Edith's heart went out to her in sympathy—she herself was so happy.

Her pity was sincere, and her happiness came from the knowledge of her security. She was genuinely sorry for the girl, if the girl needed sorrow; but she didn't see what she could do to help her.

It was well-known that out in that life of New York—and of the world—there were tempests of passion in which lives were wrecked; but from them she, herself, was as surely protected by her husband's love as, in her warm and well-stored house, she was shielded from hunger and the storm.

The miracle of it struck her afresh—that the great, strong man now entering the dining room, with his broad shoulders and splendid head, should be hers!

She herself was a little woman, of soft curves and dimpling smiles and no particular beauty; and he had stooped, in his strength and tenderness, to make her bone of his bone and flesh of his flesh, as she had become.

And he had become bone of her bone and flesh of her flesh.

She was no more his than he was hers! That was the great fact.

She was no longer content with the limited formula, "They twain shall be one flesh;" they twain had become one spirit and one life.

It was while asserting this to herself that she saw him start. He started back from the window—the large central window—to which he had gone, probably with vague thoughts of the weather, like herself.

It was the manner of his start that chiefly attracted her attention. After drawing back he peered forward.

It was an absurd thing to think of him; she knew that—of him of all people—but one would almost have that, in his own house, he shrank from being seen.

But there was the fact. There was his attitude—his tiptoeing—his way of leaning toward the mantelpiece at an angle from which he could see what was going on in the Park and yet be protected by the curtain.

Then it came to her that she was spying on him. Never in her life had she known such a rush of shame. Bending over the desk, she scribbled blindly, "dinner on Tuesday evening the twenty-fourth at—" When she glanced up again he had gone.

Later she heard him at the telephone.

CHAPTER II.
A Meeting.

"I've telephoned a taxi to take me downtown," he explained, as he pulled on his gloves. He generally took the street-car in Madison Avenue.

"Aren't you well, Chipman?" she thought it permissible to ask.

"Oh yes; I'm all right."

"Then why—?"

He made an effort to be casual: "Well, I just thought I would."

She had decided not to question him—it was a matter of honor or pride with her, she was not sure which.

Was it her imagination that watched while he crossed the pavement hurriedly, to spring into the automobile before he could be observed? She tried to think so. It was easier to question her own sanity than to doubt him!

Then before the car had got so far away as to be indistinguishable from other vehicles she saw it slowly draw up at the curb toward the Park—and from another of the little openings with iron posts to space them off appeared the girl in gray.

She advanced promptly, as if she had been called. At the door of the car she stood for a few minutes in conversation with the occupant. For one of the two at least that method of communication was apparently not satisfactory, for he stepped out, dismissed the cab, and accompanied the girl through the little opening into the Park.

In a second or two they were out of sight, down one of the sloping path ways.

* * *

During the next few months Edith had no explanation of this mystery, nor did she seek one. After the first days of amazement and questioning she fell back on what she took to be her paramount duty—to trust.

The wonder was that he never spoke of it. He was so much in the habit of relating to her all the happenings, both trivial and important, of each day, that his silence with regard to this one, which surely must be considered strange—strange, if no more—was noticable.

A wretched woman toward whom he was acting on behalf of a friend! It surely couldn't couldn't be a wretched woman toward whom he was acting, not on behalf of a friend, but——

CHAPTER III.
From Gray to Rose.

One May afternoon, going up the Park pathway leading to the opening opposite her house, she noticed a figure standing between the two iron posts.

It was not a figure in gray, but one in white—in white, with a rose-colored sash, and carrying a rose-colored parasol. Edith quickened her pace, dominated by a need—the need of coming face to face with this person and seeing who she was.

She had no idea what she herself would do or say, or whether or not she would do or say anything.

That was secondary; it would take care of itself. The immediate impulse was too imperative to resist.

She must at least see, even if nothing came of her doing so. If she had any thought of a resulting consequence it was in the assumption that her presence as wife and woman of the world would dispel the noxious thing she had been striving to combat for the past two months, as the sun dissipates a miasma.

But her approaches were careful and courteous. Edith, too, carried a parasol, negligently, gracefully, over the shoulder. It served to conceal her face till she had passed the stranger by a pace or two and glanced casually backward. She might have done so, however, with full deliberation, for the woman took no notice of her at all. Her misty, troubled blue eyes, of which the lids were red as if from weeping, were fixed on the house across the way.

Edith saw now that, notwithstanding a certain youthfulness of dress and bearing, this was a woman, not a girl. The face was of the blond, wistful, Scandinavian type that fades from pallor to pallor without being perceptibly stamped by time. It was pallor like that of the white rose after it has passed the perfection of its bloom and before it has begun to wither.

Edith paused, still without drawing the misty eyes on herself.

"Do you know the people in that house?" she asked, at last.

The woman looked at her, not inquiringly or with much show of comprehension, but vaguely and as from distance. Edith repeated the question.

The thin, rather bloodless lips parted. The answer seemed to come under compulsion from a stronger will: "I—I know—"

"You know the gentleman."

The pale, thin lips parted again. After a second, or two, there was a barely audible "Yes."

"I'm his wife."

There was no sign on the woman's part either of surprise or of quickened interest.

CHAPTER IV.
"Be ore He Was Mine."

"You knew he was married, didn't you?" Edith went on.

"Oh, yes. He always said he would marry some day. It had nothing to do with me. We agreed on that from the first."

"From the first of—what?"

"From the first of everything," said the other woman; "eleven years ago."

Before putting the next question Edith took time to think. She was so startlingly cool and clear.

"So it was—everything?"

In uttering the words she felt oddly shy. She looked down at the pavement, then, with a flutter of the eyelids, up at the woman. But the woman herself showed no such hesitation.

"Oh, yes."

"And is—still?"

And then the woman who was not a girl, but who was curiously like a child, suddenly took fright. Tears came to her eyes; there was a convulsive movement of the face. Edith could see she was a person who wept easily.

"I won't tell you any more!"

The declaration was made in a tone of childish fretfulness.

Edith grew soothing. "I'm sorry if I've hurt your feelings. Don't mind speaking, because it doesn't make any difference to me—now."

The woman stared, the tears wet on her cheeks. "Don't you—love him?"

Edith was ready with her answer. It came firmly: "No."

"Didn't you—ever?"

This time Edith considered, answering more slowly. "I don't know. If I ever did—the thing is so dead—that I don't understand how it could ever have been alive."

The woman dried her eyes. "I don't see how you can help it."

"You can't help it, can you?" Edith smiled, with a sense of her own superiority. "I suppose that's the reason you come here. I've seen you before."

"Have you?"

"Yes: several times. And that is the reason, isn't it?—because you can't help loving him."

The woman's tears began to flow again. "It's because I don't know what else to do. When he doesn't come any more—"

"Oh, so he doesn't come."

"Not unless I make him. When he sees me here—"

"Well, what then?"

"He gets angry. He comes to tell me that if I do it again—"

"I see. But he comes. It brings him. That's the main thing, isn't it? Well, now that you've told me so much, I'll—I'll try to—to send him." She was struck with a new thought. "If you were to come in now—you could—you could wait for him."

The frightened look returned. "Oh, but he'd kill me!"

"Oh no, he wouldn't." She smiled again, with a sense of her superiority. "He wouldn't kill you when he knew I didn't care."

"But don't you care?"

She shook her head. "No, and I shall never care again. He can do what he likes. He's free—and so are you. I'd rather he went to you. Eleven years, did you say? Why, he was your husband long before he was mine."

"Oh no; he was never my husband. We agreed from the first—"

"He wasn't your husband according to the strict letter of the contract; but I don't care anything about that. It's what I call being your husband. I'd rather you took him back. . . . Oh, Heavens! There he is."

CHAPTER V.
"We Three."

Chipman Walker stood on the other side of the street watching them. How long he had been there neither of them knew. Engrossed in the subject between them, and screened by their sunshades, they hadn't noticed him come round the corner on his way home.

He stood leaning on his stick. For a minute or more there was no change in his attitude, even when the terrified eyes of the women told him he was observed. As he began to thread his way among the vehicles to cross the street he displayed neither haste nor confusion.

Edith could see that, though he was pale and grave, he could, even in this situation, carry himself with dignity. In its way, it was something to be glad of. She herself stood her ground as a man on a sinking ship waits for the waves to engulf him.

Reaching the pavement, he ignored his wife to go directly to the woman.

"What does this mean, Maggie?"

His tone was not so much stern as reproachful. The faded woman, who was still trying to make herself young and pretty, quailed at it.

Edith came to her relief:

"Isn't that something for you to explain, Chip?"

He turned to his wife. "I'm willing to explain anything you like, Edith—as far as I can.

"I won't ask you how far that is—because I know already everything I need to know."

"Everything you need to know—what for?"

"For understanding my position, I suppose."

"Your position? Your position is that of my wife."

"Oh no, it isn't. There's your wife."

"Don't say that, Edith. That lady would be the first to tell you—"

"She has been the first to tell me. She's been extremely kind. She's answered my questions with a frankness—"

"But you're not kind, Edith. Surely you see that—that mentally she's not—not like every one else."

"Oh, quite. I don't think I am now. I doubt if I ever shall be again. No woman can be mentally like every one else after she's been deceived as we've been."

"She hasn't been deceived, Edith; and I should never have deceived you if—"

She laughed without mirth. "If you hadn't wanted to keep me in the dark."

"No; if I hadn't had responsibilities ——"

"Responsibilities! Do you call that"—her glance indicated the woman, whose misty stare went from the one to the other in a vain effort to follow what they were saying—"do you call that a responsibility."

"I'm afraid I do, Edith."

"And what about—me?"

"Hasn't a man more responsibilities than one?"

"A married man hasn't more wives than one."

"A married man has to take his life as his life has formed itself. He was an unmarried man first."

"Which means, I suppose, that the ties he formed when he was an unmarried man—"

"May bind him still—if they're of a certain kind."

"And yours are—of a certain kind."

"They're of that kind. I haven't been able to free myself from them. But don't you think we'd better go in? We can hardly talk about such things out here."

She bowed to a passing friend. He, too, lifted his hat. When the friend had gone by she glanced hastily toward the house.

"No, I can't go in," she said, hurriedly. "I'd rather talk out here."

"Very well, then. We can take a stroll in the Park?"

"What? We three?"

"Oh, she's gone—if that's the only reason."

CHAPTER VI.
"She's Quite Well Dressed."

Turning, Edith saw the woman with the rose-colored parasol rapidly descending the path by which she had come.

"I'd still rather stay out here," she said. "If I were to go in, I think it would—"

"Yes? What?"

"I think it would kill me."

"Oh, come, Edith. Let's face the thing calmly. Don't let us become hysterical."

"Am I hysterical, Chip?"

"In your own way, yes. Where another woman would make a fuss, you're unnaturally frozen; but it comes to the same thing. I know that your heart—"

"Is breaking. Oh, I don't deny that. But I'd rather it broke here than indoors. I don't know why, but I can stand it here, with people going by; whereas in there—"

"Oh, cut it, Edith, for God's sake! Can't you see that my heart's breaking, too?"

She looked him in the face, shaking her head sadly. "No, Chip, I can't see that! If there had been any danger of it you wouldn't have—"

"But I couldn't help it. That's what you don't seem to understand."

"No; I'm afraid I don't."

"Would you try to understand—if I were to tell you?"

"I think I know already most of what you'd have to say. She's a woman whom you knew long before you knew me—and from whom you've never been able—"

"She was the daughter of a Swedish Lutheran minister—dead now—established in New Jersey. In some way she drifted to the stage. Her name was Margarethe Kastenskjold. When she went on the stage she made it Maggie Clare. She had about as much talent for the theater as a paper doll. When I first knew her she was still getting odd jobs in third and fourth rate companies since then she hasn't played at all."

"I understand. There's been no need of it. She's quite well dressed."

"Let me go on, will you, Edith? I was about two or three and twenty then. She may have been a year or two older. That time Billy Cummings was in love with her. And somehow it happened—after Billy died—and she was stranded—"

She made an appealing gesture. "Please! I know how those things come about—or I can easily imagine. In your case—I'd—I'd rather not try." She got the words out somehow without breaking down.

(To be continued next Saturday.)

THE LAST SMOKE

"I'd like to be cremated, but I'm sure my wife wouldn't like it."

"Why so?"

"She's always complaining about my leaving my ashes around."

Don't forget

To put Keen's Mustard on your list for Camp or Summer Home. Then you can have real Mustard with your bacon, fish, meats, sandwiches, etc.

Keen's Mustard aids digestion

Bedtime Story

UNCLE WIGGILY'S SUMMER SNOW

Copyright, 1926, by McClure Newspaper Syndicate.

(By Howard R. Garis.)

"Ho, Buster, where are you?" called Nurse Jane Fuzzy Wuzzy as she stood in the doorway of the hollow stump bungalow one day.

Buster did not answer.

"How about you, Custer?" went on the muskrat lady housekeeper.

Custer did not answer.

"Ho, Jingle, Jangle! Scooter, Tooter! Where are you all?" went on Miss Fuzzy Wuzzy.

But none of the little children bunnies answered, for they were off playing in the woods and fields, making the most of vacation time since, in a few weeks, school would open again.

Excuse me for mentioning it, but there is no help for it. I know you don't like to think about it, but never mind. Next summer will soon be here.

"Dear me!" murmured Nurse Jane as she went back in the bungalow. "What am I going to do?"

"What is the matter?" asked Uncle Wiggily who was getting ready to hop away to look for an adventure. "May I have the pleasure of doing anything for you, Nurse Jane?"

"I need some white soap chips to wash out some fluffy dresses for your wife," explained Nurse Jane. "I am too busy, or I would go to the store myself and get the chips."

"I'll go," offered Uncle Wiggily. "It may bring me an adventure."

"It is kind of you," spoke the muskrat lady. "Bring me a large package of white soap chips."

Soon Uncle Wiggily was on his way, whistling a merry tune and saucily twinkling his pink nose up at the blue sky. It did not take him long to buy the pasteboard box of soap chips, which were as light and fluffy as feathers.

"It is a hot day," said Uncle Wiggily to himself on the way home, "so I will just go back by way of the swimming hole and take a dip." Then he

"Stop! Hold on! I want you!

laughed to think what might happen if he took the box of soap chips in swimming with him. "They would make a lot of foam and bubbles enough to fill a giant's pipe!" chuckled the bunny.

He soon reached the swimming hole, and was about to take a dip in the cool water when, all of a sudden, he heard and saw a rustling in the bushes where he was going to hide his clothes.

"Ah, ha!" said Uncle Wiggily to himself. "That may be the Fox, the Wolf or one of the bad chaps, waiting to take my coat and vest so I can't go home after my swim. I must be careful!"

Uncle Wiggily looked carefully at the bush, and beneath it he saw the Skillery Scallery Alligator with the double jointed tail.

"Ah, this is no place for me!" shouted the bunny and he began to run. But the 'Gator saw the rabbit and came waddling after him, calling: "Wait! Stop! Hold on! I want you!" and all manner of things like that.

But Uncle Wiggily never stopped. Instead he ran all the faster. However the 'Gator waddled very fast also, and he had almost caught up to the bunny gentleman, and was just reaching out a claw to grasp Mr. Longears by his short, little tail, when all of a sudden Uncle Wiggily stubbed his toe on a stone.

He stubbed his toe and fell, and as he fell the box of white, fluffy soap chips bounced out of his paws, and striking on a sharp rock, broke and scattered all over. In an instant the air was filled with white flakes in a cloud.

"Burr Wow! Woggie boggie!" howled the surprised 'Gator. "Snow in the summer time! This is most remarkable. Uncle Wiggily must be a magician. He may turn me into a postage stamp! I'd better run!"

And run away the bad chap did thinking the soap chips was summer snow. Uncle Wiggily heard what the 'Gator said, and the bunny laughed to himself as he picked himself up and then picked up the soap chips which he took home to Nurse Jane.

"Thank you," said the muskrat lady as she started to wash.

"Pray don't mention it," laughed Uncle Wiggily. "I had a wonderful adventure!" And if the darning needle doesn't get an eye full of water when it looks up at the sky to see if it's raining, I'll tell you next about Uncle Wiggily and the turkeys' tent.

Chaperone — Where have you been?

Future Chaperone—Out motoring with John. Did I do wrong?

"I don't know, but I suspect so."

—Amherst Lord Jeff.

A Tonic Of Rare Value In Childhood

SCOTT'S EMULSION

Abounds In Health-Building Vitamins

Scott & Bowne, Toronto, Ont. 25-6

Sweet Sixteen and Ought to be Spanked - By Dorothy Flack

"Sweet sixteen and never been kissed," it used to be.

But time, tide and blazing adolescence don't seem to wait for any man, nowadays. Youth will have its fling, and in the present generation is flinging things a bit far.

Cigarettes—blandly exhibited knees—jewels splashing everywhere—candles burning gaily.

But still she is SWEET sixteen, and, though you cannot vouch for the UNKISSED part of the story, you've got to admit she is charming, and innocent, too, in spite of her widely heralded naughtiness.

She is getting a KICK out of forbidden things. But don't worry—things lose their kick when they are no longer forbidden, and pretty soon sweet sixteen sees the shallowness of it all.

She finds that the much vaunted freedom she has tasted so avidly is, after all, only a figure of speech.

She settles down and learns how to cook—and how to laugh at herself for having been so silly!

DID YOU EVER STOP TO THINK?

By Edson R. Waite, Shawnee, Okla.

R. H. Ferger, Advertising Manager of the Cincinnati (Ohio) Enquirer, says: THAT advertising is the driving force of modern business.

It is so essential that it is folly to expect any business to thrivs these days without the aid of judicious publicity.

"It pays to advertise" is a slogan that has become trite—we never stop to question the truth of it, although we all know instances where advertising has not come up to expectations, as far as results were concerned.

Close analysis invariably proves, however, that these failiures, in every instance, can be traced to the wrong application of the laws of advertising, such as unrepresentative copy, the use of the wrong media, or insufficient expenditure.

Repetition is the thing that counts in successful advertising.

This has been proved over and over again, by manufacturers of nationally distributed merchandise, who imagined that their brands were so firmly established that they could dispense with all advertising for a season or two. This policy has always resulted in an alarming falling off in sales.

The history of advertising is filled with striking proofs of human forgetfulness, so much that not even the greatest corporation or popular product can expect to build up a reputation which will endure without the sustaining power of constant publicity.

Modify the superlative—remember that the public is surfeited with exaggerations—concentrate on value and service, live up to your statements and your advertising will be a profitable investment instead of a doubtful expenditure.

(Copyright, 1926.)

Frosh—Say, Grant, the bill collector is odwn stairs.

Senior— Tell him to take that pile on my desk.—Hamilton Royal Gaboon.

No ordinary orchestra can keep up the pace when a good live pair starts doing the Charleston. So this hotel orchestra in Jasper Park, high in the Canadian Rockies, has mounted horseback so they can follow the couple dancing in the leafy trails.

League Leaders In International On The Losing End

CRESCENTS ELIMINATE LINDSAY FROM INTERMEDIATE PLAY-OFFS WINNING IN SUDDEN DEATH GAME

Local Entry in O.B.A.A. Series Has Little Trouble Gaining Victory.

SCORE IS 19-5.

Visitors Play Listless Ball, While Masterson Pitches Sterling Game.

Oakwoods, champions of the Lindsay Town League, passed out of the O.B.A.A. Intermediate series very easily yesterday evening, being beaten 19-5 by Crescents, champions of the East Peterborough League, in a sudden-death game at Exhibition Park. The visitors, a mixture of veterans and young players, managed by Les Richman, played a listless game, with the result that the winners scored a great many more runs than their hitting warranted.

"Casey" Masterson was the hero of the Crescents' victory. He struck out thirteen batsmen, made three hits, two of them doubles, drove in five runs, and scored two himself. In the hitting end of the game he was given good support by LeBarr, who had three hits, one a double. Good fielding efforts were made by the whole team.

The visiting hurlers were not up to the form expected of Intermediate players. They were all wild, and their catcher, Brown, set an example of listless play for the team by refusing to chase even the shortest passed balls. The rest of the team played rather poorly, and contributed a couple of bone-head plays in addition. Rich, at shortstop, made up for his mates' lassitude by making the feature catch of the game, running right over to the foul line to pull down a high ball from Scully's bat.

Fever, a substitute, was the only visiting hitter to make more than one hit. He had a double and a single, both timely. Murchison made the longest hit of the game when he lofted one far over McCarney's head, and streaked around the bases, pulling up at third as the ball was nearing the infield on its return trip.

The Crescents started out to chase Starr in the first innings. Joe Jones worked him for a walk and McCarney sacrificed. Jones stole third and scored when Langdon mussed up Scully's grounder. The latter was sacrificed to second by Ranger, and scored when Masterson doubled to right centre. Corbett struck out.

Starr was knocked out in the second. F. Jones was safe on an error, reaching second on a bad throw. He stayed there while LeBarr bounced a hit off Langdon's bare hand. Rishea hit to Rich but the shortstop's throw to third for the force out hit Jones in the back. With the bases full, Joe Jones was passed, forcing in a run. McCarney grounded to Forbert, LeBarr scoring. A play was made to the plate on Scully's infield tap, but Jones held third. A passed ball and a wild pitch put Jones across and Scully on third, while Ranger was striking out. Starr was yanked and Masterson greeted Goodhand, who came in from left field, with a double, scoring Scully. Corbett walked, but F. Jones rolled to Rich.

Four runs without a hit featured the third. LeBarr walked and stole second and third. Rishea and J. Jones struck out. McCarney was passed and he and LeBarr pulled off a double steal. McCarney advanced to third when Brown let the ball go through on the play. Scully was walked and stole second, and both runners scored when Cook dropped Ranger's liner. The latter stole second third and scored on an error by Murchison, which gave Masterson a base. Corbett struck out.

An error put one Lindsay man on in the first, but he went out trying to make third on an overthrow to catch him stealing. Another was safe on an error in the second, but was stranded, as was Fever, who walked in the third.

The first three innings required slightly over an hour to play, and were listless in the extreme. In the fourth the visitors brightened up a little, scoring four runs when Murchison's triple after Brown had been walked gave them a good start. Murchison scored on a wild pitch and Langdon walked. Goodhand and Forbert fanned. Langdon, who had stolen second, went to third on Cook's single and scored, followed by Cook, when Fever singled. The second runner should have been out but Rishea let the throw from the field go through. Rich fanned.

The Crescents didn't get a runner on in the fourth, and neither team did anything in the fifth. In the sixth Forbert doubled with two out, but Cook made the third strike-out victim of the inning.

The Crescents went on a rampage in their half of the sixth. Ranger dropped a single back of first. He stole second and Masterson walked. The runners took two bases when Murchison fumbled Corbett's grounder, and the big second baseman added to his laurels by standing about ten feet from the bag after throwing to Langdon. The latter prepared to throw back to get Corbett but Murchison was not ready. Two wild pitches put Masterson and Corbett in, and F. Jones and LeBarr drew walks. Rishea struck out, but J. Jones singled to score his brother and LeBarr. Rich threw out McCarney and took Scully's fly.

The visitors scored one in the seventh. Fever doubled and scored on a single by Rich. The latter was caught stealing second and Richman and Brown struck out. In the Crescents' half Ranger was walked by Cook, who had taken up the pitching burden, stole second, and scored on a single by Masterson. Corbett and F. Jones were out, and then LeBarr doubled and Rishea singled. Jones grounded to Fever. In the first of the eighth the visitors went out in order, and the game was called on account of darkness.

The box score:

Lindsay—	AB	R	H	PO	A	E
Rich, ss	3	0	1	2	2	1
Richman, cf	4	0	0	0	0	0
Brown, c	3	1	0	8	1	1
Murchison, 2b, lf	4	1	1	2	0	2
Langdon, 3b	3	1	0	0	1	2
Goodhand, lf, p, rf	4	0	0	0	0	1
Forbert, 1b	3	0	1	7	0	0
Cook, rf, p	3	1	1	1	0	1
Starr, p	0	0	0	0	2	0
Fever, lf, p	2	1	2	1	1	0
	29	5	6	21	7	8

Crescents—	AB	R	H	PO	A	E
Jones, J., rf	4	2	1	0	0	0
McCarney, cf	3	1	0	1	1	0
Scully, 3b	4	3	0	1	0	0
Ranger, 2b	3	3	1	1	3	0
Masterson, p	4	2	3	1	1	0
Corbett, ss	4	1	0	2	0	0
F. Jones, lf	4	2	0	1	0	0
LeBarr, 1b	3	4	3	6	0	2
Rishea, c	5	1	1	11	2	1
	34	19	9	24	7	3

Summary—Two-base hits—Masterson 2, LeBarr, Forbert, Fever. Three base hit—Murchison. Stolen bases—LeBarr 5, Ranger 4, J. Jones 2, McCarney, Scully, F. Jones, Rishea, Richman, Langdon, Fever. Sacrifice hits — McCarney, Ranger, Rich. Struck out—By Masterson 13, by Starr 2, by Goodhand 5, by Cook 1. Bases on balls—Off Masterson 3, off Starr 2, off Goodhand 7, off Cook 1. Hits—Off Starr 2 in 1 2-3 innings, off Goodhand 4 in 4 1-3 innings, off Cook 3 in 1 innings. Losing pitcher Starr. Left on bases—Lindsay 4, Crescents 6. Time of game, 2.00. Umpires — LeBarr at the plate; Lowe on bases.

LEAFS' WINNING STREAK BROKEN BY THE BEARS

Triple Play By Toronto in Second Inning Features Game.

SKEETERS LOSE TWO.

Syracuse Hangs Up Its Seventh Victory Over Baltimore.

NEW YORK, Aug. 28 (Canadian Press)—The Newark Bears halted the Leafs' winning streak by taking yesterday's contest, 6 to 3. The feature of the game was a triple play by Toronto in the second inning, when Heath grabbed a line drive off Davis' bat, ran to first to double Carter and then caught Fonseca at second with a snap throw.

Syracuse hung up its ninth straight victory and its seventh straight conquest of Baltimore by beating the Orioles 4 to 2. Harold Haid allowed the Birds only six hits, two of them flukes and fanned eight. Hurst supplied the winning margin with a home run drive with two on in the sixth inning.

Rochester defeated Reading 9 to 3 in a loosely-played game. Reading's errors coupled with some well-timed hitting by the Tribe accounted for the lop-sided score.

Buffalo took two games from Jersey City, the first 13 to 9, and the night-cap 1 to 0. In the second game, Ferguson pulled out of a tight place in the seventh inning by fanning Moore when the bases were loaded, to end the game.

RECORD CROWD AT LADIES' DAY

Shining Light Captures Six Furlong Strech in the Fifth.

NO FEATURE EVENT.

KENILWORTH PARK, Windsor, Ont., August 28 (Canadian Press).—The third ladies' day this week attracted a crowd of around 6,000 at yesterday's races. While there was no feature events, the racing was keen and favorites and second choices had a good day.

A fair band of sprinters went to the post in the fifth, a dash of six furlongs, which went to the Beacon Manor Stable candidate, Shining Light. Jockey Barnett rushed the favorite to the top and just coasted under double wraps, winning unextended by two lengths. Perroquet, second choice, got the place, two and a half lengths further back, with Amir, a well-played good thing, getting the small end of the purse.

J. A. Gibson's Heretrix ran away with her field in the second event, a Canadian-bred dash, at seven furlongs. Jockey Ford indulged Pankets with the early lead and making his move rounding the turn for home won as he pleased. Pankets was driving desperately on end to stall off the determined challenge of Uptown.

An upset occurred in the first event which went to the long-priced Long View, owned by Johnny Farrell. The Campfire colt got the rail at the turn for home where the leaders, Indemnity and Colored Gal, went wide and was drivingf at the finish. Colored Gal, after bearing out, came again and was gaining on the winner. Big Mosquito, another long shot, got the show.

Tod Resenor, at a long price, accounted for the third dash of five and a half furlongs, but his margin was only a head over Elemental. The latter was the same distance in the van of Seclusion, who closed fastest of all and on an even break would have won easily.

Pandy, another trained by "Red" Womeldorff, who has had good success here, took the fourth, winning by a half length with Mildred Sherer, placing four lengths in front of Fear Not. The latter set the early pace but when Jockey Hutton set the winner down, the result was never in doubt, although Mildred Sherer made up some ground in the stretch run.

ANNUAL TOURNAMENT.

Twenty-four Rinks Participate in Tweed's Annual Bowling Event.

TWEED, August 28.—A very successful tournament was held in Tweed Wednesday, August 25, in which 24 rinks took part, the visitors being from Kingston, Deseronto, Campbellford, Belleville, Cobourg, Orillia and Napanee. The Steel Trough Trophy was won by Mr. Chas. H. Kerr of Tweed with three wins and plus of 30—a duplicate of the cup in silver was presented to each member of the rink as first prize. Belair of Belleville came second with 3 wins and a plus of 24. Beal of Tweed took third with 3 wins and a plus of 18, while Campbell of Deseronto took 4th prize.

Dr. Bowlby of Tweed won the lucky rink number prize. On Labor Day the club is holding a mixed tournament, which will be the first mixed rink affair held in this district.

STANDING OF LEAGUES

INTERNATIONAL LEAGUE.

	Won.	Lost.	P.C.
Toronto	89	50	.641
Baltimore	82	55	.599
Newark	82	56	.594
Buffalo	81	59	.578
Rochester	69	70	.497
Jersey City	60	76	.441
Syracuse	55	80	.408
Reaing	30	102	.227

AMERICAN LEAGUE.

	Won.	Lost.	P.C.
New York	78	46	.629
Cleveland	70	55	.560
Philadelphia	69	57	.548
Detroit	65	58	.528
Washington	62	60	.508
Chicago	61	63	.492
St. Louis	62	74	.413
Boston	42	86	.328

NATIONAL LEAGUE.

	Won.	Lost.	P.C.
Pittsburgh	69	49	.585
Cincinnati	72	52	.581
St. Louis	71	53	.573
Chicago	66	57	.537
New York	39	62	.488
Brooklyn	59	68	.465
Boston	48	74	.393
Philadelphia	45	75	.378

PIRATES TAKE SHUTOUT GAME FROM THE GIANTS

Champions Bunch Hits in Seventh To Score Winning Runs.

CARDINALS LOST.

Reds Make Three Double Plays in Game With Brooklyn.

NEW YORK, Aug. 28 (Canadian Press)—Pittsburgh retained its lead in the National League scramble yesterday by trimming the New York Giants 4 to 0, Joe Bush yielding but four hits. The champions bunched five hits in the seventh to score all their runs.

Cincinnati remained right behind the Pirates by defeating Brooklyn 4 to 0. Eppa Rixey, pitching one of his classics, let the visitors down with three hits and did not permit one of them to get as far as second base. The Reds made three snappy double plays.

The St. Louis Cardinals dropped back into third place when the Phillies handed them another 9 to 7 defeat. Philadelphia overcame the Cards' lead three times and touched the home pitchers for 14 hits.

Tony Kauffman pitched a steady game for the Chicago Cubs and finished on the winning end by 5 to 1 over the Boston Braves. The Cubs have won six straight.

BASEBALL SCORES

International League

Jersey City .. ..130 320 000— 9 11 1
Buffalo .. .. ..601 004 20x—13 13 4
Manners, Reddy and Daly; Proffitt, Kamp, Stryker and Lake.
2nd game—
Jersey City.. .. ..000 000 0—0 9 0
Buffalo.. .. .. ..000 010 x—1 7 0
Elils and Daly; Ferguson and Barnes.
Reading.. .. ..200 000 010—3 10 4
Rochester .. ..030 201 03x—9 9 1
Swaney and Lynn; Thormahlen and Head.
Newark.. .. ..000 003 021—6 12 0
Toronto .. .. ..200 000 100—3 13 2
Hanking and Wilson, Schulte; Stewart, Carroll, Doyle and O'Neill.
Baltimore.. .. ..000 000 110—2 6 0
Syracuse .. .. ..010 003 00x—4 8 1
Chambers, Harwood and Freitag; Head and Morrow.

National League

Brooklyn.. .. ..000 000 000—0 3 1
Cincinnati .. ..010 000 12x—4 8 0
McWeeny and Deberry; Rixey and Hargrave.
New York .. ..000 000 000—0 4 1
Pittsburgh .. ..000 000 40x—4 11 0
Barnes, Fitzsimmons and Florence; Bush and Smith, Gooch.
Boston .. .. ..000 000 001—1 5 0
Chicago .. .. ..000 023 00x—5 9 0
Genewich and Taylor; Kaufman and Hartnett.
Philadelphia .. 110 034 000—9 14 2
St. Louis .....200 131 000—7 13 4
Mitchell, Ulrich and Wilson; Keen, Sherdel, Johnston and O'Farell.

American League

Cleveland .. ..011 000 304—9 16 1
Boston.. .. ..200 000 010—3 9 2
Shaute and Sewell; Zahniser, Welzer and Stokes.
2nd game—
Cleveland ..010 000 102 001—5 11 2
Boston .. .300 000 010 000—4 10 0
Miller, Buckeye, Judlin, Smith and Sewell; Heimach, Wingfield and Gaston.
Detroit.. .... ..100 000 000—1 8 1
New York .. ...000 310 00x—4 9 1
Whitehill, Stoner and Bassler; Woodall, Pennock and Collins.
St. Louis .. ...100 320 001—7 13 0
Philadelphia ....001 000 000—1 5 1
Gaston and Schang; Walberg, Willis, Pate and Cochrane.
Chicago .. .. ..200 000 003—5 8 2
Washington .. 000 110 100—3 11 1
Connelly and Grabowski; Marberry, Morrell and Ruel.

Eleven years ago Norman Taber ran the mile in 4 minutes 12 3-5 seconds, and this record still remains unbeaten.

Mrs. W. L. S. Alton made a world's record for women marksmen at Bisley a few days ago, with 102 points out of a possible 105.

Inside Sporting Dope

By A Wise Cracker

Mister Sporting Editor:

Far be it from me, Mac, to hold any post mortem over the passing of the Petes. 1 thing can be said of Mister Johnston's boys, and that is, when they decide its time to pass out of the picture they don't make no half-hearted job of it. 3 times in 3 years I have left Kingston by the aerial route with fragments of what was once a proud ball club all round me in the air. Anyway, to get out of Kingston satisfies me as a rule, but you gotta admit it's tough, Mister Sporting Editor, to check out at the end of each season in the midst of a balloon ascension. The Petes last week merely played their usual Kingston brand of ball, which, in passing, I might mention wouldn't be good enough to get them anywhere in the East Peterboro play-offs. The jeers of the Kingston fans usually gives our lads the heeby jeebies before the 1st ball is pitched, and they go out and play like the married men's team at a Sunday School picnic. You can't convince me on the season's play that Mister Peeney Mills and his playmates is a better ball club than the Petes, but when it come to the big serious they was there and our boys had nothing.

The firemen's softball team spent Tues. travelling to Kingston. So far as I know the records of the fire dept. don't contain the history of a slower trip than Mister Chief Gimblett's talent had on this occasion, the lads arriving just when the Kingston folks was taking in the sidewalks for the night, and getting back home in time to meet the milkman finishing his rounds. Beyond finding out how many garages they is in Eastern Ontario, the Firemen didn't get much benefit out of the trip. Next week they're going to try it again, hoping this time to include a ball game in the day's doings.

Mister Joe Daley's Kingston Ponies win the 1st game of the play-offs, which is a habit of Mister Batsone and Co. Still at that if Mister Johnny Ouellet hadda taken the trouble to get warmed up proper, the slipper mighta been on the other foot. The Ponies jumped on Mister Ouellet for 3 runs in the 1st frame, and that won for them.

Well, Mister Sporting Editor, they ain't much to tell you this week, so I'll ring off now.

Sportfully yours,
A. WISE CRACKER.

ANOTHER WOMAN SWIMS CHANNEL

Mother of Two Children Makes Crossing To-day.

COMPANION QUITS.

DOVER, England, Aug. 28 (Canadian Press)—Mrs. Clemington Carson of New York, mother of two children and well known as a long distance swimmer, today swam the English Channel.

Mrs. Carson's victory was more impressive inasmuch as Frank Perks, an English swimmer, who started with her last night and swam most of the way on her trail was forced to quit when a mile and a half from the English shore after being in the water more than fourteen hours.

Mrs. Carson was the second woman to accomplish this brilliant feat in the stormy history of Channel swimming. Gertrude Ederle, who returned to her home in New York yesterday, was the first woman to conquer the grim stretch of water, crossing the Channel on August 6.

YANKEES WIN OPENING GAME FROM DETROIT

Lazerri Sews Up Game With His Homer in Fourth Inning.

20TH VICTORY.

St. Louis Browns Defeat the Athlettics 7-1 in Philadelphia.

NEW YORK, Aug. 28 (Canadian Press).—Herb. Pennock hung up his 20th victory for the season yesterday when the New York Yankees won the opening game of the series with Detroit, 4 to 1. Pennock allowed eight hits, four of which were made by Heilman. Tony Lazerri sewed up the game in the fourth, his 16th home run of the season, coming with two on.

The St. Louis Browns won their first game of the season in Philadelphia when they defeated the Athletics, 7 to 1. It was their tenth contest of the year at Shide Park. Manus had a perfect day at bat with a single, home run, two doubles and a walk.

Chicago trimmmed the Washington Senators, 5 to 3, scoring three runs in the final innings after leading all the way, and then stopping the Senators' rally which netted two runs.

Pitcher Sherrod Smith's home run in the twelfth innings won the second game of a double-header for Cleveland, 5 to 4, after walking away from the Boston Red Sox in the first game by a 9 to 3 score. The first man up in the twelfth, Smith, sent the ball over the left field fence for the winning run, as Boston was unable to tally in its half of the inning.

Dependable

The greatest thing about a Ford is the way it keeps going, even under the worst conditions. The dependability of Champion Spark Plugs—which have been standard Ford equipment for 14 years—is an integral part of Ford dependability.

412 Champion X—exclusively for Fords—packed in the Red Box 80c Each

CHAMPION
Dependable for Every Engine
A Canadian-made Product
Windsor, Ontario

For 17 years we have specialized in Champion Spark Plugs. We are authorized dealers.

DUFFUS MOTOR SALES
WATER STREET.

Get your Champion Spark Plugs, and always carry some extra ones in your car.

WATSON'S TIRE SERVICE
446 GEORGE STREET.

Unseen Sources of Long Life

The basic sources of automobile value are not always apparent to the eye.

A motor car, like a house, may LOOK a great deal more substantial than it really is.

Because of this difficulty, more and more thousands are turning to Dodge Brothers product for insurance against disappointment.

The years have proved, and each year proves anew, that Dodge Brothers are as deeply concerned with the UNSEEN goodness of their motor car, as with the seen.

The mileage it will deliver, the safety it will provide, the expense and trouble it will save the owner over a period of years, are quite as important to Dodge Brothers as the more obvious details of equipment and style.

Touring Car	$1135.00
Coupe	1200.00
Sedan	1320.00

Delivered
5 Balloon Tires

V. M. EASTWOOD
Showrooms corner Water and Brock streets. Phone 943
BAGG BROS. Cobourg

DODGE BROTHERS
MOTOR CARS
MADE IN CANADA

Save the "Poker Hand" insert cards

LOCALS

DR. D. J. O'RAY

Physician and Surgeon, corner Charlotte and Rubidge. Office hours 2 to 4 and 7 to 9 p.m. Phone 2715. dtf-2646

DR. T. P. McCULLOUGH,

Eye, Ear, Nose and Throat Specialist, 166 Brock street. Phone 36W. dtf

DR. A. W. McPHERSON

134 Murray Street
Infant Feeding and Children's Diseases. Office hours, 1.00 to 3.30 and 7.00 to 8.00 (except Thursdays during August) 26d, 53, 2512

DANCING TO-NIGHT

Dancing every night at Chemong Park Pavilion, best of music and a good time. dtf—1879

"HI-DIDDLE-DIDDLE."

Hear this wonderful fox trot on the V. E. record at Heintzman Hall. 'Phone 258. 2d-50-2768

NOTICE.

Opened new Barber Shop on McGill Street. Removed from the corner of Braidwood and Park St. Open Monday night.—James Mongraw. 2d-50-2766

COLDSTREAM GUARDS BAND.

Hear this wonderful band on the Orthophonic at Heintzman Hall. We have just received several new records of this wonderful musical organization. 2d50-2769

RADIO.

Receivers built, altered and repaired by expert. Ten years' experience. Complete line of tubes and batteries. Tubes tested and re-activated. —Roy White, 203 Dublin. 'Phone 1452-J.
10d-26,31,4,10,14,17,21,24,28,31-4254

FREE INSPECTION.

Extend the life of iron and felt roofs by having them patched and re-coated. We supply material or estimate on complete job. Alex McLeod Roofing and Supply Company; 'phone 775.
Tu.-Sa., Ju 29-No 29

CARD OF THANKS.

Miss Ada Meagher wishes to thank the Sisters and Nurses of St. Joseph's Hospital, Miss K. Hickey, special nurse, and doctors for their kindness and care; also those who kindly enquired, visited and sent fruit and flowers during her recent illness.

MOWER AND BINDER KNIVES SHARPENED, 50c. SET AT TAYLOR'S.

Our grindstones all run in water. Saws filed and set. Scissors, knives and razors ground. Razors honed. Umbrellas repaired and recovered. Lawn mowers sharpened, $1.00 each, called for and returned. Wm. Taylor, the Sheffield Cutler, 219 Hunter street west. t.t.s.

SAWS FILED AND SET AT TAYLOR'S.

We give you the exact set for whatever wood you wish to cut. Scissors, knives and razors sharpened. Lawn mowers ground, $1.00 each, called for and delivered. Clippers sharpened. Umbrellas repaired and re-covered. 45 Years' practical experience. — Wm. Taylor, the Sheffield Cutler, 219 Hunter Street West. t.t.s.

As a novel substitute for lip-salve some women in Paris are using real rose leaves, cut to shape and pasted in position.

MOVING WEST

M. Rawlinson, Limited, established over forty years, frequently ship consolidated household furniture cars to Winnipeg and west to the Coast and to California. Write 610 Yonge street, Toronto, for reduced rates.

ROBERT HICKS CO. LIMITED
GOOD COAL
The Answer to the Burning Question
PHONE 47 - 48

Next winter, when it's cold and stormy, you'll wish that you had ordered your coal when summer prices were less. Lay your coal in now.

BURNING QUESTION
By Robert Hicks Coal Co

LIBERAL POLICIES WERE EXPLAINED

Hon. Duncan Marshall Gives Address at Stewart's Hall Last Night.

Liberal principles and policies were explained to the electors of the townships of Otonabee and South Monaghan at Centreville and Stewart's Hall alst night by the Liberal candidate, Hon. Duncan Marshall and Joseph Wearing.

At Stewart's Hall, Beecher Matchet was chosen as chairman and in a few opening remarks spoke very highly of the Liberal candidate and the way in which he understands the rural conditions and he could not see at the present time how the farmers in this constituency could vote any other way than for Mr. Duffus for if the King government did nothing else for the farmers, it should be sustained for reducing the price of implements.

J. J. Duffus

Expressed much pleasure at the size of the audience at the meeting and in fact the way all his meetings had been so far attended in the country. He repeated his desire to help this riding and the Dominion of Canada as far as possible if elected and if not elected he will be the first man to get behind the man who is elected for he thinks it the duty of every citizen to aid the candidate who has the majority.

He criticized much of the propaganda used in the last election so as to defeat Liberal candidates all over the country. This propaganda talk has not proved true for today six or seven manufacturers are building additions to their plants, the C.N.R. is paying as it never did before and the farmers are prospering. The way in which the Conservative party obstructed the progress of the house in the last session received very unfavourable criticism from Mr. Duffus. In 1921 Mr. Meighen was defeated in his own constituency but he regained a seat by an acclamation immediately after the election. This year it was entirely different in Mr. King's place. He lost his seat but he was opposed, after the people's representatives had decided that he should carry on, holding up the government of the country for almost six weeks. It was the people who paid for keeping the house in session until King returned said Mr. Duffus.

Mr. Duffus declared that the large industries of the country are laughing at the people they have made millions of dollars out of and it is from them that the money is coming for what is found on the bill boards today. In the last six months 42,000 people have returned to Canada from the United States. He also attacked the Conservative advertising policy when a half page advertisement came out in the local papers the other night of a destructive nature to the welfare and good name of this country.

Hon. Duncan Marshall

The former minister's of Agriculture in Alberta speech was along the same line as the night before when he discussed the tariff issue. Declaring that a market was necessary so that the farmer could produce and every time farming has gone to pieces it was when there were no markets and the worst of these times were in 1891 just before Sir Charles Tupper was defeated when horses sold at $15, cows at $16 and calves at $1 and in 1921, the time Meighen was turned out, when farmers in the West were unable to ship their cattle and sheep to Winnipeg and sell them at a price that would pay the freight rate. There were also many idle factories then for the farmer had not the money to buy the manufactured article so many people went to the States. The Liberals came into power and the farmers prospered, many factories were built during the Laurier regime and the whole country prospered.

Mr. Marshall displayed articles to the audience which were being used as advertising for some high protectionist firms and these articles were made in the States and brought into Canada as they could be bought cheaper. One was the hand bag of the Maple Leaf Milling Company and the other was the card display of the McLagan Furniture Company The manager of this company was running against Wellington Hay in Perth.

In closing he touched on the constitutional issue stating that Ramsay MacDonald, although his party was in the minority and he had been defeated in the house was granted dissolution by King George because our king is a constitutional monarch. So he put it up to the people in this election to say whether Canada is to remain a Dominion or to revert to the status of a Crown Colony.

AROUND THE CITY.

A burst tire sent an automobile full of youthful joy riders into the ditch on Thursday night on Chemong Road, the occupants being very fortunate in escaping death or serious injury. The party, which consisted of a number of youths employed at Best station, was in the vicinity of the school on Chemong road when the mishap occurred. The front axle of the car was broken and the frame work was also badly damaged. The car lay in the ditch all night and yesterday.

Rt. Rev. Arthur Lea, D.D., Bishop of Kyu-Shu, Japan, who is to address Kiwanis Club soon, will have his sermon broadcast from St. Paul's Church on Sunday morning. Bishop Lea was born in Canada.

After an absence of seven weeks, Rev. R. K. Mills, pastor of Bethany Tabernacle, will be in his pulpit tomorrow. Mr. Mills has been preaching "the good old message of salvation through Christ" in Detroit, and God has set His seal to the mission in the winning of precious souls to Himself. He will tell something of what God hath wrought tomorrow.

EXTRA SPECIAL!

A GENUINE CUT DIAMOND in a beautiful Green and White gold setting, 14k and 18 kt. If you are thinking of buying a gift for a friend or presentaton look at these as they are a real bargain. A very fine ring at a very low price. Get yours now while they last.

SPECIAL
$25.00

WARNE BROS.
Diamond Hall
349 GEORGE STREET
Phone 880

TAG IN STREET PROVES FATAL

Lad Playing at Toronto Corner Crushed By Heavy Truck.

GOING SLOWLY.

TORONTO, Aug. 28.—Another young life was snuffed out yesterday, when William Van Dusen, aged 13, was struck down by a motor truck driven by Edgar Bath, Pickering, at Fairford and Rhodes Avenue. The wheels of the heavy truck passed over the boy's body, causing injuries which brought about his death in the ambulance while en route to the Hospital for Sick Children. Internal and head injuries caused the boy's death.

At the time of the mishap the truck was going east on Fairford Avenue at a moderate speed. The boy was playing tag with a companion and was running in the wake of a motor car going in the same direction as the truck. Suddenly he darted out from behind the machine. In so doing he slipped and was crushed down by the truck. Eye-witnesses of the accident state that the driver of the truck stopped in a few feet. The lad was picked up by the driver, Bath, and a doctor was called. Oxygen was administered, but it was of no avail.

The boy was the youngest son of Mary Van Dusen, a war widow. In ill health herself, the death of her son has left her prostrate.

MEIGHEN VISITS HIS HOME TOWN

Premier Says That King Attacked Formation of C.N.R. in 1921.

REMARKS CHANGE.

PORTAGE LA PRAIRIE, Man., April 28.— (Canadian Press.) — Premier Meighen was welcomed last night to his home town of the prairies which first sent him to Parliament. "Though the electoral battle might be easier for me elsewhere," he said, "I could not be satisfied personally if I did not feel I had been loyal to Portage La Prairie. Portage La Prairie was the right constituency for me as, a young man seeking a place in political life."

Mr. Meighen declared that Mackenzie King, following his appointment as Liberal leader, had uttered a tirade against the establishment of the National Railway system, a tirade especially against the inclusion of the Grand Trunk in the National system. "Mr. King declared," so Mr. Meighen proceeded, "that the inclusion of the Grand Trunk would ruin us."

"This man," Mr. Meighen added, "who denounced the whole creation of the National system out of the bankrupt elements which were bringing chaos into this country, this man now says he is the only person in the country to be trusted to see that the system lives. It is amusing, it is laughable."

OBITUARY.

MRS. ELIZABETH SKUCE

The death took place on Wednesday at the residence of her son, Columbus, Ohio, of Mrs. Elizabeth Skuce, aged 60 years. She had been ill for several weeks and had gone to Columbus to see her son and to secure medical treatment.

The late Mrs. Skuce was well known and highly respected in this city, where she had resided on Aylmer street.

The funeral service will be held at 1.00 Sunday afternoon at the residence of Mr. and Mrs. F. Redpath, 641 Water street, the Rev. Mr. Manning officiating. Interment will be made in Mount Horeb cemetery, Ops township.

Surviving are one son, Edmund of Columbus, Ohio, and two brothers, William Ingram of Chappeau, Ont, and Robert Ingram of Steelman, Sask.

ANNUAL OUTING OF PRUDENTIAL STAFF

Agents of Peterborough District Take Boat Trip To Harwood.

The staff of the Prudential Insurance Company enjoyed a beautiful day by a trip down the Otonabee river, through Rice Lake, to Harwood, it being their annual picnic. The entire staff was represented and a staff meeting was held on the boat on the way down. After their arrival a Harwood sports were indulged in by all present.

A soft ball game was arranged between the Inside men and the Detached men., and captained by Bob Ross for the Inside and Assistant Superintendent E. E. White of Cobourg for the Detached men. The score was 5-1 in favor of the Inside men. It looks as though the Prudential Insurance Company staff of Peterboro proper would have a good soft ball team for the coming winter.

After the soft ball game the different races took place. The children's race, four years and under, was won by Dorothy Allan of Orillia.

The girls' race, seven years and under was won by Thelma Harris, Bowmanville, Thelma McLean and W. Dryland.

The boys' race, seven years and under, was won by Donald Fair.

The girls' race, 12 years and under, was won by Thelma Green.

The boys' boot and shoe race was won by E. Donoghue.

The young women's race was won by Mildred Morris of Oshawa.

The young men's race was won by Nelson King of Peterborough.

The married men's race was won by "Bob"" Ross, who captained the soft ball team.

The tandem race was won by Mr. and Mrs. H. C. Harris of Bowmanville.

The married ladies' race was won by Mrs. J. R. H. Allan of Orill'

At the staff meeting on the way down a three minutes' talk was given by each representative as to the best method of selling insurance. A Thermos bottle was given as the prize and it was won by Agent A. Durie of Oshawa. There were also prizes presented to the leading agents' wives by Superintendent Allen, for a little contest for last week. There were won by Mrs. McLaren, wife of Agent McLaren of Peterboro, and Mrs. Harris, wife of Agent Harris of Bowmanville.

Among those present were:

Mr C W Allen, Mrs. C W Allen, Miss Gertrude Allen and Miss Dorothy Allen of Poughkeepsie, N Y; Mr J I Allen, Mrs J I Allen, Mr C D Cook and Mrs C D Cook of Peterboro; Mr and Mrs D Morris, Oshawa; Miss Mildred Morris and Master Donald Morris of Oshawa; Miss Clarice Wilcox, Oshawa; Mr and Mrs O R Hall, Oshawa; Miss Thelma Green, Stirling; Mr and Mrs J Gillespie, Oshawa; Mr and Mrs A Durie and son, Jack, Oshawa; Mr and Mrs R A Annis and daughter Pat, Oshawa; Mr and Mrs W O Bennett, Oshawa; Mr and Mrs A E Sturgess, Oshawa; Mr and Mrs E E White and family, Cobourg; Mr and Mrs J L Coffey and family, Cobourg; Miss Wavling, Cobourg; Mr and Mrs Fred Cockburn and family, Cobourg; Mr J N Trenouth, Port Hope; Mr and Mrs H C Harris and family, Bowmanville, Ont; Miss Mabel Walden, Cobourg; Mr and Mrs Dalton White, Margaret White, Ernest White, Mr and Mrs H Fleming, Barrie; Mr and Mrs E P Haynes, Orillia; Mr and Mrs S H Cane, Orillia; Mr and Mrs J R H Allan, Orillia; Mrs George Campbell, Orillia; Mr A St Cyr, Orillia; Miss Margaret Ayotte, Orillia; Master Horace Fleming, Barrie, Vivian Cane, Orillia; Mr T J Best, Mrs Best and daughter Marion, Peerboro; Mr and Mrs Fair, Donald, Jack and Allen Fair, Peterboro; Wilma and Marion Dryland, Peterboro; Mr and Mrs Jeffery and son, Gerald, Peterboro; Mr and Mrs Holden and Winston, Melville and Queenie Holden, Peterboro; Mr and Mrs Donoghue and Will, Elmer, Robert, Gerald and Vernon Donoghue, Peterboro; Mr Horslen and Mildred, Bertha and Howard Horslen, Lindsay; Mr Walter Wright, Peterboro; Miss Lang, Milbrook; Mr R F Sedgwick, Peterboro; Mr Wray, and family, Peterboro; Mr McLaren, Mrs McLaren and daughter, Peterboro; Mr and Mrs R Ross, Mr King, Peterboro; Miss V [illegible]t, Peterboro; Mr and Mrs. West, Campbellford and Master Jack Cranfield, Peterboro.

There were 125 aboard the steamer.

NOTICE
MARIAN B. ADAMS, A.C.A.M.
Teacher of Piano and Theory
CLASSES RESUMED SEPT. 10th
Studio: 465 Weller Street
Phone 321
11d-58-2752

KIWANIS CLUB TO ENTERTAIN

Venerable Citizens To Be Guests of Members on Friday.

INVITE FIFTY.

On Friday next September 3rd, the Kiwanis Club will invite about fifty venerable citizens to lunch at the Empress Hotel at the regular hour of twelve.

The thought of inviting citizens out side of the membership to lunch once a year, originated with previous presidents of the club; and the policy has been carried along since by the presiding officer as one of the activities of the club in community service.

Each member will attach himself to, and be responsible for one or two guests, thereby distributing visitors among the membership of the club, and no doubt an enjoyable hour will be spent by Kiwanians and their guests.

WEINER ROAST.

Young People of Gilmour Memorial Church Have Enjoyable Evening.

The Young People of Gilmour Memorial Church held a weiner roast on Thursday evening. On account of the inclement weather, the function was held in the basement of the church. After the weiners and marshmellows had been consigned to an early grave, the party indulged in games and singing till a late hour in the evening.

VESSEL RETURNS.

Fisheries Patrol Boat Establishes Defintely Sinking of Schooner.

HALIFAX, August 28. Canadian Press. — Her grim dut of definitely establishing the fact that the schooner "Sadie A. Knickle," and her crew of Nova Scotian fishermen had fallen victims of the terrific storm that scourged the Atlantic early thismonth completed, the Fisheries Deparment patrol schooner Arleux, returned to Halifax.

When Attacked By Dysentery YOU SHOULD TAKE

AND YOU WILL GET PROMPT RELIEF

When you ask for "Dr. Fowler's" be sure you get what you ask for, as some of those cheap, no-name, no-reputation preparations may prove dangerous to your health.

For 80 years, put up only by The T. Milburn Co., Limited, Toronto, Ont.

SEVENTEEN CARS ARE GIVEN TEST

Only Two Are Found Last Night With Proper Headlights.

NEED ADJUSTMENT.

Seventeen cars were examined last night in the Market Square in the headlight test conducted under the auspices of the Kiwanis Club. Only two were found to carry headlights deflected sufficiently to comply with the provisions of the Highway Traffic Act; all the others required more or less adjustment. Two mechanics from the Reid garage were on duty and carried out the tests.

Kiwanians C. Lacheur, C. McLean, J. John, were in attendance throughout the evening; Chief of Police Samuel Newhall was also in attendance.

MAKE ENTRIES FOR GARDEN CONTEST EARLY

Entry List Open Until Tuesday, Aug. 31—Judging Same Week.

Citizens are reminded that the annual lawn and garden competition of the Peterborough Horticultural Society opens on Monday, August 30, and judging by J. S. McGiffin, editor of The Canadian Horticulturalist, will take place during the week. Considerable interest is being manifested in this event and prospects for a keen contest, reflecting credit on both entrants and the community in general are exceedingly gratifying. Entry lists will remain open until Tuesday, August 31, but it is hoped that contestants will not delay entry until the eleventh hour. Address al entries to F. G. Stinson, Secretary Peterborough Horticultural Society, 358 George Street. Phone 1360.

WHAT IS PASTEURIZATION ?

"Pasteurization is the heating of milk to a certain temperature—a treatment that is sufficient to destroy 94% of the bacteria in milk, and to make it entirely safe."

—Says Farmer Boy.

FOR family use, pasteurization of milk means precaution, prevention and protection. We have developed pasteurization to a point of efficiency that you will find in our plant. Be safe—there IS a difference in milk.

Moncrief's Dairy
Charlotte St. W. - Phone 607J

TEST ANSWERS

Here are the correct answers to the questions appearing on another page.

1—Babe Ruth.
2—A six-sided figure.
3—A vessel perforated for use as a sieve or strainer.
4—Hon. John Oliver.
5—1867.
6—Clemenceau.
7—Jess Willard.
8—Trees grow in deep canyons.
9—Yes.
10—Moving picture actor.

Phone Johnny-on-the-Spot for Coal—703

WE NEVER trespass on the truth and we don't allow our scales to digress a little bit. You get a full weight ton of dependable coal when you order of us.

HODGSON BROS.
Dalhousie and Bethune
Nights & Holidays. Phone 2206w

With Your Eyes As Nearly As Possible Normal

you will enjoy life more. If you have been suffering from an error of vision, it is sure to have been a detriment to you whether you realized it or not. Just as soon as you wear your correction you will notice a decided benefit—a benefit in direct proportion to the effect the eye strain has had upon you. We can help you.

A. A. Fowler, Phm. B.
Toronto University
373 GEORGE STREET
Peterborough
Eyesight Specialist

Helen Farnum Fletcher
Dramatic Contralto
(Formerly of New York)
TEACHER OF SINGING
Available for Concert Engagements
309 Elias Ave. Phone 1812

Lakefield and Stoney Lake Service

Steamers leave Lakefield on arrival of morning and noon trains and bus leaving Peterboro at 5.25, arriving Lakefield at 5.40.

Steamers leave the Lake to have passengers arrive in Peterboro at 8 a.m., 11.45 a.m. and 5.10 p.m.

For excursion rates, etc., phone 548 or see F. G. Young, 434 Park street.

THE JEAN RIDDICK YARN SHOP
shows an unusually large stock of Yarns, Hosiery, Underwear, etc. Come and see us and save money.
WE SELL FOR LESS!
412 George Street.

PHONE 480 DAY OR NIGHT
HERB STINSON
LIVERY
121 Stewart St. — New Sedans
s.m.w.

FONTAINE'S TAXI SERVICE
Day or Night Phone 1055
m-w-s

W. GORDON HALL
Electrical Contractor
Wiring and Repair Work.
Vacuum to Rent. Phone 544R15

Big Dividends!

In health, strength and productive energy come to those who live rationally and keep their nerves free of irritation and pressure. Spinal adjustments are a wonderful aid to good health. Chiropractic merits your investigation.

M. C. GOODWIN, Chiropractor
Palmer Graduate Lady Attendant
106 BARRIE BUILDING, PETERBOROUGH, 'PHONE 431
Office hours: 10 to 12 a.m., 2 to 4 p.m. and 7 to 8 p.m.
Office closed Tuesday evening, also Thursday afternoon and evening

EAT MORE BREAD
It is the Staff of Life and it is more vital that it should be good than any other food
STOCK'S BREAD IS GOOD BREAD
Telephone 630

Ye Olde Firme Heintzman & Co. Established 75 Years
A HOME WITH MUSIC IS A HAPPY HOME

Genuine Orthophonic
CONSOLETTE MODEL
Only $115
A Wonderful Machine
TERMS $2.00 WEEKLY
—at—
HEINTZMAN HALL
CALL AND HEAR THE LATEST RECORDS THIS EVENING.

MANY MORE HARVESTERS WANTED
FOR WESTERN CANADA WHEAT FIELDS

$15 GOING To WINNIPEG Plus ½ cent per mile to points beyond, but not west of Edmonton, MacLeod and Calgary

$20 RETURNING From WINNIPEG Plus ½ cent per mile, starting point to Winnipeg

Aug. 31st — From Stations in Ontario, Smith's Falls to and including Toronto on Lake Ontario Shore Line and Havelock-Peterboro Line; Kingston to Renfrew Junction, inclusive; Burketon to Bobcaygeon, inclusive; Drancel to Port McNicoll and adjacent territory; Toronto-Sudbury direct Line.

Sept. 3rd — From all Stations in Ontario, South and West of Toronto to and including Hamilton, Welland, Niagara Falls and Windsor; from all stations on Owen Sound, Walkerton, Orangeville, Teeswater, Elora, Listowel, Goderich; St. Mary's; Port Burwell and St. Thomas Branches; from Stations Toronto and North to Bolton, inclusive. From all Stations in Ontario on the Michigan Central, Pere Marquette, Windsor, Essex & Lake Shore, Chatham, Wallaceburg & Lake Erie, Grand River, Lake Erie & Northern and Toronto, Hamilton & Buffalo Railways.

Sept. 4th — From all Stations in districts outlined above for BOTH the August 31st and September 3rd excursions.

SPECIAL TRAIN SERVICE FROM TORONTO

Travel Ladies and Children—Special Care will be reserved for the exclusive use of ladies, children and their escorts. Full information from any Canadian Pacific Agent.

CANADIAN PACIFIC

Those Attending The Canadian National Exhibition
In Toronto are cordially invited to inspect the Exhibit of our local firm, Messrs. J. J. TURNER & SONS, Limited.

Keeping abreast of the times, their chief exhibit being Automobile Tents, and prominently displayed are the "Roamer" Auto Tents, "Snuggle Inn" Auto Tent and the latest 1926 "Jiffy" Auto Tent, the latter being all that the name implies—put up or taken down in a jiffy.

The "Jiffy" belongs to the umbrella class of tents, providing ample head room, perfect ventilation and absolutely mosquito-proof. There are no long guy ropes or unnecessary poles connected with the "Jiffy," which is the acme of perfection.

The Exhibit this year is in charge of Mr. W. F. Turner and Mr. Robert Hendry, while an efficient staff of sign writers and canvas men are ever ready for efficient service—in fact, the firm are there with the goods. "Crowd us if you can!"

J. J. TURNER & SONS, Limited.

CAPITOL—Now playing
Cecil B. De Mille's
Production
"The Volga Boatman"

The Evening Examiner

PROBABILITIES.
Moderate north and northeast winds; fine to-day and Tuesday; cool to-night.

VOL. LVIII., No. 50 PETERBOROUGH, MONDAY, AUGUST 30, 1926 PRICE THREE CENTS

FRENCH GOVERNMENT REFUSES TO GRANT SPAIN'S REQUEST FOR LEAGUE MANDATE OVER TANGIER

Briand Replies That Tangier Is Integral Part of Morroco Empire.

COUNTER COMPLAINTS.

In Conjunction With Britain Will Seek Solution Acceptable To All.

PARIS, Aug. 30.—General Primo de Rivera's efforts to obtain a modification of the Statute of Tangier have met with no success in France.

In reply to the memorandum containing the suggestion that Spain receive a mandate over Tangier under the League of Nations, Foreign Minister Briand has replied that, Tangier being an integral part of the empire of the Sultan of Morocco, such a suggestion cannot be entertained.

A League mandate can be conferred on a power, continues M. Briand, only in the case of the failure of the actual rulers to maintain order, or the incapacity of people to govern themselves, and neither of these is the case either in Morocco or Tangier.

The Foreign Minister adds that France will not refuse to examine with every consideration the Spanish claims and will seek, in agreement with Britain and conformably to existing treaties, a solution of the Tangier question which will be acceptable all round.

This polite reply to the Spanish Government cannot, whatever its wording, be interpreted otherwise than as a direct and final "No" to the suggestions which the Spanish Premier, in apparent concert with Italy, has put forward. At least that is the way the note is regarded here.

In the memorandum which the Spanish Government sent first to Italy the main subject of the Spanish complaint was the preponderance of French influence in the administration of Tangier. Their second argument was that contraband trade and nationalist propaganda were being extensively conducted through the international zone.

But to these two arguments the French reply is, first, that Tangier epends for its existence and prosperity on peace in and commerce with Morocco, and that the affairs of the part therefore are most largely their concern; second, that more contraband trade was done along the Riffian coast by the Spaniards during the Riffian war than was ever done through Tangier.

The Spaniards further attribute to the present statute the decline of trade and the unsatisfactory business conditions of the port. There again, however, the French reply declares that this is due more to the long war with the Riffian tribes and general world conditions.

During the past few days there have been several consultations between the British Embassy here and the Quai d'Orsay on the nature of the reply which was to be sent, and it is understood that an arrangement between the British and French as to the impossibility of making Tangier a mandated territory and their future attitude toward a re-arrangement is complete.

FOR YOUR OWN GOOD DO THIS.

Have your eyes examined the moment you feel your eyesight failing, or your eyes give you the least distress or uneasiness. Nature is warning you that your eyes need help. Don't wait until it's too late. See W. H. Lacey, Optometrist, 410 George street. For evening appointment 'phone 1160, 1084J.

THE PETERBOROUGH PUBLIC SCHOOLS RE-OPEN ON TUESDAY, SEPTEMBER 7TH.
1d51-2779

Rye's Pavilion
Don't Forget the DANCE on
TUESDAY NIGHT
ROYAL ARCADIANS ORCHESTRA
FRIDAY NIGHT
BIG 4 ORCHESTRA
1d, 51, 2800

Basilica Is Erected Fulfils 40 Year Vow

DOMEREMY, France, Aug. 30 (Canadian Press). — The basilica or church which King Charles Seventh vowed he would build if Jeanne D'Arc succeeded in driving the English out of France, as she promised more than 400 years ago, was consecrated here at the birthplace of the Maid of Orleans on Saturday.

King Charles failed to fulfill his promise, but it was not forgotten, and to-day the little village where the Lorraine girl was born is gay with bunting and flags. The church was 33 years in the building, and faces the little house where Jeanne D'Arc was born.

LOVER SHOOTS GIRL AND SELF

Young Toronto Man Slays Nurse in Father's Home.

INSTANT DEATHS.

TORONTO, August 30. Canadian Press. — Elmo David Aldo, aged 22, shot and killed Winnifred F. Colwell, aged 22, in a room at his parents' home on Dundas street west to-day, and then shot himself dead, according to the police. Miss Colwell was a nurse at a local hosptial, and formerly resided at Newcastle, Ont. Aldo was found with a bullet through his brain, dead, on the floor beside the bed on which Miss Colwell lay.

Miss Colwell and Aldo, according to the police, arrived at his home early this morning. Aldo left the house about nine o'clock. At eleven he returned and went into the room where Miss Colwell was. Shortly after his mother heard two shots in rapid succession. Running to the room she found Miss Colwell lying dead on the bed and on the floor her son also dead. A thirty-two calibre revolver was lying beside him.

According to Aldo's mother, on Saturday the couple had gone motoring for a week end trip to the girl's home at Newcastle. They had returned home early this morning, some time between one and three o'clock. The girl slept in a back-room, the young man in the front of the house. About eight o'clock they arose and had breakfast. They seemed to be quite good humored and normal. The girl remarked that she was not feeling very well and Aldo slapped her on the back and told her she would be all right. After advising the girl to go back to bed, he went to work, but returned to the house about 10.30 a.m., and joined his fiancee in the back room, and there they remained till the shooting occurred.

GUARD BURIED.

Prison Official Slain By Convict is Laid To Rest.

KINGSTON, August 30. — Canadian Press. — Attended by every one of the staff who was off duty, as well as by Warden J. C. Ponsford, and members of the Frontenac council, Knights of Columbus, the funeral of Guard M. E. Jenkins, who was brutally slain by convict McCoskey, on Saturday morning, was held this morning. The flag of the institution was at half-mast out of respect to the late guard.

This afternoon at four oclock at the penitentiary, an inquest will be opened before Coroner R. J. Gardiner.

THE PETERBORO' CONSERVATORY OF MUSIC WILL RE-OPEN FOR THE FALL TERM, ON WEDNESDAY, SEPT. 1ST. FOR PARTICULARS RE VARIOUS COURSES OF STUDY, APPLY TO RUPERT GLIDDON, MUSICAL DIRECTOR. 'PHONE 355.
3d-53.

MR. PECK

Extends a cordial invitation to all to attend the following Meetings which he is holding this week:
TOWN HALL, KEENE, Monday, August 30th, 1926, at 8 p.m.
BENSFORDS HALL, SOUTH MONAGHAN, and CENTREVILLE, SOUTH MONAGHAN, on Tuesday, August 31st, 1926. Both Meetings commence at 8 p.m.
HALL'S BRIDGE, Wednesday, September 1st, 1926, at 8 p.m.
FORESTERS' HALL, BRIDGE NORTH, Thursday, September 3rd, 1926, at 8 p.m.
MONSTER RALLY, VICTORIA HALL, PETERBOROUGH, Saturday, 4th September, 1926, at 8 p.m.
Conservative Publicity Committee GOD SAVE THE KING

LEAGUE PRESIDENT.

The forty-first session of the council of the League of Nations will be officially convened on September 2, under the presidency of Dr. Edouard Benes, foreign minister of Czecho-Slovakia, who has heretofore served as a temporary chairman of the league assembly.

COUNSEL ASKS APPEARANCE OF EX-MEMBER

William Duff, of Lunenburg, To Be Summoned To Customs Probe.

NOT AFRAID.

Ex-M.P. Reported To Have Said Lawyers Dare Not Call Him.

HALIFAX, N.S., August 30 (Canadian Press). — Proceedings before the Customs Commission took a sharp turn this morning when R. L. Calder, K.C., Commission counsel, made formal application for the appearance of William Duff, former member of Parliament. Mr. Calder made this application because of information received by him that Mr. Duff had declared the Commission counsel "were afraid to call him because of what he would spill."

"In view of this statement, I have no other recourse but to ask the Commission to return here after the St. John sittings and take up all these matters," declared Mr. Calder.

"In the past I have acted for Mr. Duff, and I tell him that I am not afraid of him in any place," declared W. F. O'Connor, the other counsel for the Commission. "I think the occasion is one which calls for censure."

L. A. Forsyth, counsel for Mr. Duff, tendered an apology to the Commission and counsel on behalf of the former member for Lunenburg if his client had said anything which reflected on them.

CANOE UPSETS; TWO DROWNED

Visitors at Gull Lake, Muskoka District, Lose Their Lives.

BODIES RECOVERED.

GRAVENHURST, Ont., Aug. 30.—While canoeing on Gull Lake here yesterday morning, Mr. and Mrs. Angus Nevetzral of Bridgeburg, Ont., were drowned when their canoe upset about 200 feet from the shore, at about 11.30 o'clock. The fatality occurred about midway between Scott's boat livery and Pine Dale Summer resort. The water at this point is about 40 feet deep.

The drowned couple were about 30 years of age and arrived here last Thursday to spend a short holiday in Muskoka. It was their intention to return to Bridgeburg yesterday evening.

It is stated by witnesses that Nevetzral was seated on the stern end of the canoe when a squall upset the craft. Nevetzral managed to cling for for a few minutes to the upturned canoe, which sank from his weight.

On acount of a number of cottagers on the lake having left this week, only a few people were in the vicinity of the accident. One little girl was on shore directly opposite the accident and gave the alarm, but Nevetzral in his frantic efforts to hold on to the canoe sank before a boat could reach them.

Both bodies were recovered, Mr. Nevetzral at 12.35 and his wife at 4.20 p.m. Nevetzral was a member of the Brotherhood of Locomotive Engineers, and was employed at Bridgeburg, on the Canadian National Railways, as engineer. His parents reside at Rodney, Ont. Mrs. Nevetzral's parents, Mr. and Mrs. Crowmeller, reside at Port Colborne, Ont. An inquest was considered unnecessary.

Speeds Across Continent In Eighty-Three Hours Claims Record In Beating Train By Ten Hours

NEW YORK, Aug. 30. — Louis B. Miller, San Francisco auto accessories dealer and speed enthusiast, arrived in this city Saturday afternoon after having completed the trip across the continent in eighty-three hours and twelve minutes, which he said was a record. Miller averaged more than forty miles an hour for the 3,367 miles he covered and broke the best train records for the distance by ten hours.

Mr. Miller and one companion, J. E. Wieber of Portland, Ore., who acted as mechanic and relief driver, stopped on the trip only to take on gas and oil and occasionally to eat a sandwich. Upon his arrival Miller, who is 51 years old, submitted to a physical examination by Dr. H. G. Bullwinkel at Roosevelt Hospital. He showed no effects from the strain except the loss of five pounds.

The men made the trip in a Wills-Sainte Claire stock roadster, in which Mr. Miller a year ago went from New York to San Francisco in 102 hours and 45 minutes. Mr. Miller said that improved roads were the greatetst factors in enabling him to cut his former time.

The route followed was the Lincoln Highway. No serious mishaps marred the trip and the only delay came in Newark, where a traffic policeman halted them for a few minutes.

Mr. Miller brought a letter from W. H. Fowler, assistant publisher of The San Francisco Chronicle to The New York Times.

HON. A. MEIGHEN CONCLUDES HIS WESTERN TOUR

Addresses Meetings From Station Platforms in Small Communities.

ATTACKS FORKE.

Will Spend the Remaining Weeks in Campaigning Quebec and Ontario.

WINNIPEG, Aug. 30 (Canadian Press).—Rt. Hon. Arthur Meighen, Prime Minister of Canada, completed his Western itinerary on Saturday with the most picturesque meeting of his campaign. It had been a day of many speeches. Leaving Winnipeg by special train at an early hour, Mr. Meighen proceeded north by a line once regarded as a possible route to the Hudson's Bay, east of Lake Manitoba, through community after community. At almost every point there was a meeting, generally on the platform, on several occasions in a hall. At each point, the crowd on the special train received new additions until by the end of the long day seven coaches were filled and a baggage car had to be equipped with temporary seats. On the outside of the train hung political mottoes which a couple of days before had decorated the hall in which Mr. Meighen spoke in Winnipeg.

The end of the journey came well into the evening at Gypsumville. There, for a lack of a hall large enough, Mr. Meighen spoke outside. A few flickering kerosene lamps and a bonfire cast odd eerie shadows over the faces of the crowd scarcely visible in the darkness. As Mr. Meighen spoke there would be occasional half-muttered comment in Icelandic or other foreign tongue. A curious picture of fusing races, faced with problems of the new land.

Mr. Meighen at his various meetings, passed in review the political issues he has discussed in detail during his Western tour. He was confident that the Conservatve party would be victorious on election day. He thought Conservatives would gain in Quebec and in the three Western Provinces. In the three Maritime Provinces, taken together, there would also be Conservative gains.

He described Robert Forke, former Progressive leader, as having done chores for the Liberal party, as having been ready to whiten the "black record" of the King government.

The Premier left for the East this evening, where he will conclude his campaign with meetings in Quebec and Ontario.

GERMAN BEATS EDERLE'S TIME

Swims Across English Channel in 12 Hours, 40 Minutes.

NEW RECORD.

DOVER, England, August 30. — (Canadian Press).—Otto Vierkoeten of Germany to-day swam the English Channel.

He landed at 2.15 o'clock this afternoon at Langdon Stairs, halfway between Dover and St. Margaret's Bay, from Cape Gris Nez, France, where he entered the water at 1.35 a.m. The elapsed time of the swim, according to the figures, is 12 hours and 40 minutes, or nearly two hours better than the record of 14 hours and 31 minutes established by Miss Gertrude Ederle on August 6. Vierkoeten's landing was witnessed by only a few soldiers, who ran down from Langdon Battery, above the beach. The soldiers carried the swimmer to his small boat, which conveeyd him to the accompanying tug.

Gets Congratulations.

NEW YORK, August 30 (Canadian Press).—Cabling her congratulations to Otto Vierkoeten, the latest conqueror of the English Channel, Gertrude Ederle to-day challenged the German record-holder to a race across the Channel next summer.

LIBERAL LEADER OUTLINES POLICY IN MARITIMES

Pledges Party To Assist the Basic Industry of Fishing.

PRAISES DUFF.

Says Conservative Government Was Opposed to the Old Age Pension.

LIVERPOOL, N.S., Aug. 30. — (Canadian Press).—In the constituency of Queen's-Lunenburg, Mr. Mackenzie King Saturday spent an intensive day. The Liberal leader was met at Liverpool by William Duff, former member from the constituency, and escorted by a band through the village streets, decorated with ships' flags. The crowd overflowed the Town Hall, and a second meeting was held in a neighboring church. In the evening Mr. King motored to Bridgewater and spent the night in Lunenburg, and yesterday in Chester.

Mr. King reminded his audience of the appointment of Mr. Duff as Deputy Speaker. He had shown "marvellous tact and diplomacy" in the performance of his duties in the Commons.

"Our governments must give more attention to the great basic industry of fishing," he said. "It is the duty of the State to see that everything should be done to secure the safety of men in the fishing industry.

"A lot can be done toward getting wider markets for the basic industry. I hope it will be possible to have a Deputy or perhaps a Minister of Fisheries to give all his time to the problem of the industry," said Mr. King, who continued to assure his hearers that the return of a Liberal Government would mean the fullest consideration for the problems of fisheries, particularly marketing."

The old-age pension measure of last year was intended to be "something in the nature of a just reward" for those who had toiled through life.

The workers in the basic industry were doing really social service. Some compensation was due to workers in old age, who had given the best of their lives to the industry.

The Liberals were supported by Progressives, Labor and Independents in the passage of the old-age pensions measure through the Commons. The Conservative majority in the Senate threw it out.

Mr. Meighen had found in his campaign that people resented the action of the Tory Senators, and then he began to talk old-age pensions himself. But he would get nowhere so long as the Senate was dominated by Conservatives.

"The Liberal party is going to fight that battle with the Senate until a measure passing the House of Commons twice consecutively will become law despite the Senate."

William Duff, in preceding Mr. King, advocated a new reciprocal trade agreement with the United States to permit free exchange in natural products. The candidate said that Mr. Meighen had come through the Maritimes with Mr. Doucet on his platforms as "the horrible example."

BIRDS DISAPPEARING.

LONDON, Aug. 30.—England's wild birds are disappearing, according to the Royal Society for the Protection of Birds, which blames increasing motor traffic, the breaking up of great estates for building, and the disappearance of woods, parks and meadows.

OFFICIATED.

Lady Drayton, wife of Sir Henry Drayton, acting prime minister, who officiated in Ottawa at the unveiling of the founder's tablet on the site of the Women's Memorial Building. The building is sponsored by ladies from each province.

SEVERE QUAKE IN NEW ENGLAND DAMAGE SLIGHT

Third Shock of Year Is Distinctly Felt in Many Counties.

BOATS ROCKED.

Tremors Preceded By Distinct Rumbling—Becoming Frequent.

BOSTON, Mass., August 30. — (Canadian Press).—Another earthquake, the third this year, and the twelfth within two years, has jarred New England. This time it was felt in a belt running through Western Maine, toward Canada. As in most previous earthquakes n New England, the tremors apparently were not severe enough to cause any damage to property or life. Reports indicated that the shock was felt simultaneously in Oxford, Franklin and Somerset Counties, and in the northern part of Androscoggin at about 4 p.m. Saturday.

No reports have been received to indicate that the tremors were felt in New Hampshire, which borders Maine on the west. Whether or not the shock was felt across the Canadian border in Quebec is not known.

In the famous Rangely Lake region boats were reported to have beene rocked on the surface of the water. In Oxford and Franklin Counties, where the tremors seem to be strongest ,the quaking was preceded by prolonged, distant rumbling. The duration of the tremors varied from a few moments to three minutes. In some towns residents fled from their homes.

Earth tremors have been felt in New England from time to time, but in recent years they were few and far between, until the autumn of 1924. Preceding that date, but four shocks noticeable to the inhabitants were reported in the New England region in more than four years. Two of these were in 1922, one occurring in New Hampshire and the other across the Canadian line near Edmundston, N.B. In 1923 another shock was reported in New Hampshire, and late in the year Waterville, Maine, felt earth tremors.

Beginning with the autumn of 1924, however, there was a series that apparently reached a maximum in frequency in 1925. Records show that on September 30, 1924, an earthquake believed to have originated in the Maritime Provinces of Canada was felt on the Maine coast, the New Brunwick border and in Vermont. On January 7, 1925, Eastern Massachusetets was jarred. Hard on the heels of this shock came the earthquake of February 28, 1925, felt over a million square miles in north-eastern United States and Canada, and classed by the Department of the Interior as "one of the great shocks that have affected North America."

It was said by Government geologists to have been caused by the slow return of rock beds to a position occupied before they were depressed by glaciers.

The subsequent shocks were of lesser intensity.

Masquerade
Thursday Sept. 2nd
at Lakefield
Pavilion

CANADIAN POLAR EXPEDITION PLACES MOUNTED POLICE POST IN ICEBOUND ISLANDS OF ARCTIC

Mackenzie Party Returns After Leaving Detatchment at Bache Peninsula.

MAKE RECORD TIME.

Stuck In Ice Floes — Hard To Blast Way Through.

NORTH SYDNEY, N.S., Aug. 30 (Canadian Press.—With all objectives attained, including the establishment of a detachment of Mounted Police at Bache Peninsula, Ellsmere Island, in latitude 79 degrees 4 minutes north, the 1926 Canadian Arctic expedition under George P. MacKenzie, of the Northwest Territories, and Yukon Branch, Department of the Interior, arrived here yesterday on the S.S. Beothic.

In summarizing the achievements of the expedition which left here July 15, Mr. MacKenzie stated that the Police detachments at Pond Inlet, Baffin Island; Dundas Harbor, Devon Island, Craig Harbor, Ellesmere Island, and C. D. Pangnirtung, Babbin Island, were re-provisioned in record time despite the prevalence of fog and heavy ice which made navigation at times a difficult and hazardous matter. Returning rfom Bache Peninsula, the most northerly Police detachment in the world, Buchanan Bay was filled with heavy kane, basin ice, the only outlet being a narrow lead between the grounded bergs and the rocky shore, through which the vessel rammed and blasted her way at considerable risk, on one occasion only three and a half fathoms being sounded.

Few vessels have penetrated Buchanan Bay and beyond, according to Mr. Mackenzie, owing to ice conditions and the present Bache Peninsula detachment was was only established after four efforts made in successive years. On arriving at Dundas Harbor, the flag at the Police detachment was half-mast, and shortly after it was discovered that Constable Victor Maisonneuve, stationed there, had died in June under tragic circumstances.

At Craig Harbor a wireless message was relayed through Godhaven, Disco Island, Greenland, where the expedition had previously visited and exchanged courtesies with the Danish authorities, stating that the auxiliary schooner Morrissey, was ashore near Etah, Greenland, and Captain Bob Bartlett, his crew, and the members of the Putham scientific expedition had been forced to disembark and were without provisions. On receipt of the S.O.S., the Beothic was proceeding with all possible dispatch to the scene of the disaster, when word was received direct from the schooner stating that she was released from her predicament and no assistance was required.

Mr. Mackenzie stated that the Police had made many notable patrols during the year throughout the archipelago and in Baffin Island and had visited all the Eskimo settlements, where the health of the natives was found to be good.

The commander spoke highly of the splendid work of Capt. Falk, his officers and the crew of the Beothic, and of Capt. L. D. Morin, ice pilot, formerly of the C.G.S. Arctic. He also expressed gratification at the capable manner in which E. J. Mead, of the engineering staff of the Canadian Marine had managed to keep in constant wireless communication with the outside world at Bache Peninsula, constituting a record.

At Pengmertung, the last port of call, Dr. L. D. Livingstone, who is undertaking medical work in Baffin Island during the winter, and Dr. L. J. Weeks and M. H. Jaycock, Geological Survey, left the ship which weighed anchor at 8 p.m. on the 22nd August, steaming through ice all night and clearing the pack by noon the following day in a heavy southerly ground sea. To make matters wrose, a gale sprang up which lasted for thirty hours, forcing the ship to lay head to sea for ten hours, two boats being washed overboard. On the 25th, the gale died out and a quick run was made to this port.

Those who disembarked with Mr. Mackenzie were W. Q. Ketchum, secretary to Mr. Mackenzie and historian of the expedition; Inspector G. H. Wilcox, officer commanding the Ellesmore Island sub-district of the R.C.M.P.; Capt. L. D. Morin; Sergeant. J. E. F. Wyght; Corporal F. McInnes; Constables Terence Higgins, Hugh Marcettes, P Derech, J. T. Makinson, and E. Anstead, R.C.M.P.

Crooked Bankruptcies Cost Millions Yearly

NEW YORK, Aug. 30. — The New York World to-day says legitimate business concerns in the United States are defrauded each year of $250,000,000 by a new scheme of crooked bankruptcies.

"The Crooked Bust," as it is known in police parlance, has its centre in New York, but it is being copied throughout the country and the law cannot aid the creditors, the paper says. The authorities say it is the most popular "racket' ever known to commercial sharks.

HURRICANE TOLL IS PLACED AT 25

Hope Has Been Abandoned For Others Missing Since Wednesday.

LOSS $10,000,000.

NEW ORLEANS, La., Aug. 30.—(Canadian Press.) — Twenty-five persons to-day were known to have lost their lives, all hopes for the safety of an additional five were abandoned and more than a score of others remained to be accounted for as the result of the hurricane which struck Southern Louisiana last Wednesday. Estimates of property damage caused by the storm have fluctuated violently since rehabilitation machinery was placed in motion.

They now range between $5,000,000 and $10,000,000. Yousa Daigle, 20, to-day was the hero of the storm of the storm-swept Louisiana marsh lands. Yousa rescued his older brother Freddie and an unidentified man. He swam, carried and led them to safety after a struggle which lasted nearly three days and took a trip across approximately 150 miles of marshes that had been devastated by the hurricane.

FINE TERRIER IS POISONED

Brock Street Resident Loses Good Dog During Week End.

A fine male Irish terrier, the property of a Brock street resident, was poisoned by an unknown person during the week-end. The animal was seen in the street trotting after a passer-by and twenty minutes later it returned to the house in a dying condition, being hardly able to make its way up the steps.

J. D. Deyell, veterinary surgeon, was hastily summoned, but the dog died before Mr. Deyell arrived.

After an examination Mr. Deyell pronounced that the dog had died from strychnine poison.

Strychnine, it appears, acts on the heart and nerves and its effects are easily discernable on an animal.

The affair has aroused considerable indignation as the dog, which was well known in the neighborhood, was extremely intelligent and well behaved.

Mr. Deyell has reported the matter to the police.

Whale Rams Steamship Then Rues Being Hasty

SAN FRANCISCO, Aug. 30. —Officials of the Dollar Steamsip Line are relating a chabpion fish story.

It's about a whale, and a whale isn't a fish, so maybe it isn't a fish story, but it's a champion story, anyway.

According to a radio report from officers of the steamer President Adams, en route to San Francisco, that vessel had considerable trouble with an arrogant and unruly whale off the coast of Lower California.

It seems that the whale wanted to race the President Adams. Now, although the officers of the boat have sporting blood, it is distinctly against company rules to race whales.

They told the whale as much and it became angry, real angry. Turning in it path, the whale came full steam ahead for the President Adams, determined to sink it. The ship proved a little stronger than the whale, however.

According to the wireless dispatch, the whale suffered abrasions, lacerations and internal injuries.

GOVERNMENT TO ERECT MEMORIAL

In Memory of Canadian Soldiers Who Fought in France.

PARIS, Aug. 30. — (Canadian Press.)—M. Paul Painleve, minister of war, has authorized the communes of Bourlon and Dury (Pas De Calais), Courcelet, Quesnel, Santerre (Somme) to erect in their territory monuments in memory of Canadian soldiers who fought in France during the Great War.

FOR RENT

TO RENT — THREE FURNISHED rooms; all conveniences; apply 281 Rubidge. 6d-56-4901

TO RENT — LARGE FRONT BEDroom; central; phone 4883. 3d-52-4902

TO RENT—MODERN, FIVE ROOMed Apartment on Brock St., wired for electric stove, stationary tubs, etc. Phone 180 ring 41. 3d-52-4905

FOR RENT — 588 WATER ST., 7 rooms, three piece plumbing, gas furnace, large garden at rear; phone 7. 3d-52-4906

TO RENT—SMALL FOUR ROOMED house on Edison Ave., immediate possession; phone 1937 or 2535W evenings. 3d-53-4946

TO RENT—MODERN APARTMENTS very central, heated, all conveniences, immediate possession; apply 168 Brock St., phone 2124 or 2048W. 6d-56-4936

FOR RENT—7 ROOM HOUSE, GARage, all conveniences, hardwood floors, $25 per month to reliable tenant only; 493 George South. 3d-53-4922

FOR RENT — HOUSE — DUBLIN; central; convenience; apply 583 Aylmer. 6d-56-4950

TO RENT — CENTRAL; A VERY fine 5 room apartment, fully modern, with garage; possession at once; apply Rutherford and Nugent, 282 George St. 6d-56-4953

TO RENT—UP-TO-DATE COTTAGE Chemong for balance of season; phone 612. 3d-53-4956

TO RENT — GARAGE, CENTRAL, 190 Brock street or phone 613. 3d-53-4957

TO RENT—VERY BRIGHT WELLfurnished, front bedroom, steam heated, use of phone; five minutes from post office; phone 613. 3d-53-4958

TO RENT — FURNISHED DUPLEX, street floor, verandahs, six rooms, bath, heated, central; prefer rent for school year; apply 54 McDonnel St. 6d-56-4963

TO RENT — 3 WARM, HEATED Apartments for winter, complete equipment, nicely decorated, central; apply Rutherford and Nugent, 282 George St. 6d-56-4964

HELP WANTED—Female

WANTED—EXPERIENCED GENERal; apply Mrs. Percy Bond, 590 Weller St. 3d-52-4914

WANTED—A MIDDLE-AGED LADY to board, reasonable, in private home; write Box 4910 Examiner. 3d-52-4910

FIRST CLASS DINING ROOM GIRL wanted; apply personally; King's Hotel. 3d-53-2796

WANTED — MIDDLE AGED LADY as housekeeper, country home, references required; Geo. Heffernan, Lakefield. 3d-53-4925

WANTED—MIDDLE AGED WOMAN must be good plain cook, and personally clean; call 2307 for appointment. 805 George St. 3d-53-2787

GIRL OR ELDERLY WOMAN wanted for light housekeeping, no cooking or baking; apply 302 Margaret Ave. or 427 George. 6d-56-4927

WANTED — MAID FOR GENERAL house work; small family; apply between 6 and 8; 754 Water St. 3d-52-4903

WAITRESS WANTED — APPLY 193 Charlotte St. 3d-53-4945

WANTED — WOMEN TO PEEL TOmatoes in canning factory at Colborne; free lodgings; free fuel; apply to Salem Canning Co., Colborne, Box 218. 6d-55-2970

AUTOMOBILE INSURANCE
$20,000 PUBLIC LIABILITY AND PROPERTY DAMAGES
costs less than 3½ cents per day. Can you afford to be without it?
HILL, WEDDELL AND HILLS
Phone 14 - - - 124 Hunter Street

FOR RENT

TO RENT—548 ELM ST. RENT $18. Phone 1696J. 3d-2628,31-4866

FOR RENT — 496 BOLIVAR ST.; warm, seven roomed brick; apply 311 Boswell Ave. 6d-54-4896

TO RENT—HOUSEKEEPING ROOMS furnished; garage if desired; phone 1581J. 6d-52-4869

TO RENT — SIX ROOMS, SHERbrooke Place; clean; all conveniences; apply 204 Brock. 3d-51-4883

TO RENT — A NEW 6 ROOMED Brick house in a nice locality; Phone 1618J. 12d-53-4707

FOR RENT — HOUSE — DUBLIN; central; convenience; apply 583 Aylmer. 6d-51-4812

FOR RENT—5 ROOM APARTMENT, $1400 per month; also 2 garages; phone 2018E. 3d-52-4922

TO RENT — BRICK HOUSE, 7 rooms, Sherbrooke St., phone 461J. 3d-7[illegible]-4920

FOR RENT—FIVE ROOMED APARTment, modern, Queen St., seventeen dollars; apply 266 Burnham St. Phone 1145F. 3d-52-4918

TO RENT — NICE FLAT ON RUbidge street, suitable for two small families, also house on High street with garden and garage; aply 245 Rubidge. 3d-52-4915

TO RENT—SMALL HOUSE, TOILET and sink; Hart Ave.; apply 677 Water. 3d-52-4912

HOUSE TO RENT — APPLY 202 Lansdowne Ave. or phone 1631W. 3d-53-4916

FOR RENT — WILL SHARE OUR furnished residence with congenial young couple; central north location; address Box 4882 Examiner. 3d-51-4882

TO RENT—FOUR COMFORTABLE rooms, conveniences, north central to schools and factories; apply 183 Antrim; phone 2211F. 6d-56-4943

FOR RENT — MODERN 5 ROOMED Apartment, fully equipped; gas range, electric fixtures, blinds, fire place, garage, 3 balconies; west residential; phone 751. 6d-53-4861

TO RENT — 5-ROOMED APARTment, 211 Stewart street; 3-piece bath, balcony, back and front entrance, nicely decorated; adult family only; rent $21. Phone 1544F 6d-51-4654

APARTMENTS — MODERN WITH store; phone 348. 10d-52-4736

FOR RENT — ELECTRIC FLOOR Polisher, $2 per day; phone 1428. 26d-68-4720

WAREHOUSE TO RENT—4 FLOORS, railway siding, yard and stables; central; low rent; phone 1888.

FOR RENT — WAREROOMS, OR would be suitable for small manufacturing business; possession immediately; apply 437 George street. dtf-823

FOR RENT — MODERN, HEATED Apartments; apply 437 George St. dtf-1868

FOR RENT—NO. 173 1-2 SIMCOE street, suitable for store or office; Apply 437 George street. dtf-813

FOR RENT—HEATED OFFICE ON George street. Apply 437 George street. dtf

HELP WANTED

MEN OR WOMEN

We want a representative in your city to take orders for our Personal Christmas Cards. We manufacture our own, and have undoubtedly the best selection in Canada. You can make several hundred dollars between now and Christmas. Write today. Master Kraft Greeting Card Co., Toronto. 3d-20,25,30-4702

FOR SALE

FOR SALE — HOUND PUPS, SIX months old; apply 81 Sherbourne. 3d-51-4875

FOR SALE—NEW SCALE WILLIAMS Upright Piano; reasonable for cash; apply 259 Perry St. 3d-50-4868

FOR SALE—SAFE AND CASH REGister; apply 406 George. 3d-53-4941

FOR SALE — 1 THOROUGHBRED black female Pomeranian Pup, 8 weeks old; phone 1024. 3d-53-4955

FOR SALE—LADY'S SADDLE, PRACtically new. 'Phone 1332 J. 3d-50-4843

FOR SALE — 350 QUART MILK route; Write Box 4933 Examiner. 3d-53-4933

FOR SALE—SIDEBOARDS, $6 UP; extension tables $6 up, dressers $7 up, stands $1 up, records 5 for $1, beds and springs, toilet sets, kitchen cupboards, tables, chairs, rockers, parlor tables, desk lamps, hallrack, buffet, good rugs, parlor suite, leather couch, dishes, scalers, etc. Apply 59 Aylmer, near Perry. 3d-53-4939

FOR SALE—WELL BRED COLLIE; 2 years; good farm dog; cheap to good home; Hilltop Farm. No. 3, Cobourg. 3d-53-4924

FOR SALE — MILK ROUTE, 100 patrons milk furnished if desired; write Box 4935 Examiner. 3d-53-4938

HARDWARE BUSINESS FOR SALE —Splendid stock of hardware and fixtures for sale amounting to about $20,000.00. Will accept small timber limit well situated in part payment; write to Box 4942 Peterborough Examiner. 6d-56-4942

FOR SALE—ONE GAS RUDD AND one baby carriage. For particulars phone 642 J. 3d-50-4842

DEW WORMS FOR SALE—60c PER hundred; phone 1763J. 6d-55-4902

FOR SALE—A WATERLOO SEPARator, stacker attached, also White engine, 20 horse power, water tank, all in good working order; Wm. Dickson, Hastings, R. 3. 3d-52-4907

PRIVATE SALE OF HOUSEHOLD furniture, Monday; 104 Hunter E. 3d-52-4900

FOR SALE — BUNDLES OF CLEAN paper at Examiner office, 10c each 3 for 25c. 12d-58-4827

FOR SALE — LARGE RUG; ALSO Underwood Typewriter; phone 1581J. 3d-50-4870

FOR SALE—A NUMBER OF FIRST class decoys; also one rifle and one shot gun; 286 Simcoe St. 3d-50-4871

FOR SALE—DUCK GUN, GREENER double barrel Shot Gun, No. 10 gauge, hammerless; splendid condition; phone 856W. 3d-51-4891

FOR SALE — HOOSIER KITCHEN Cabinet, leather couch, ball stand and toilet sets; apply 21 Brown St., phone 1593W. 3d-51-4876

FOR SALE — EVANS CABINET Grand Piano, writing desk, Art Souvenir heater, and kitchen range, Phone 1620J or 83 London St. 3d-51-4891

FOR SALE—SILO, 14 x 26, IN GOOD condition; everything complete; apply John D. Sullivan, No. 4 Lakefield, phone Douro 4 r 2. 3d-51-4888

FOR SALE—28 FT. MOTOR BOAT, tent 7½ x 7½, screw cutting lathe, small band saw, emery wheel and buff, small drill press, 2 banjos; all in first class condition; apply 138 Park St. or phone 1535W. 3d-50-4851

FOR SALE—DOMINION HOT WATer Boiler No. 3 for sale cheap; apply A. M. Laidlaw, Peterborough hardware. 4d-50-2745

FOR SALE — SILENT SALESMAN, 4 feet long, $15; New first class make of Quebec Stoves with oven. Those who have circulated the false statement that I am handling a poor grade of stove will please refrain from doing so any more, as it leaves them liable to a penalty. M. T. Butcher. 3d-51-4884

READ THE WANT ADS.

HOUSES, REAL ESTATE

FOR SALE — NEW BRICK HOUSE fully modern; apply 608 Homewood Ave. 6d-53-4955

FOR SALE—CHEAP—BRICK HOUSE on Albert St., near Canadian General Electric; apply G. W. Lundy, 95 Hunter St. 6d-53-4559

FOR SALE OR WILL EXCHANGE— A 100 acre farm, good buildings and lots of good timber, for 5 or 10 acres market farm. Must be near city. Apply 247 George street. 3d-52-4844

FOR SALE—ALL MODERN HOUSE on Morrow street; apply to 308 Burnham or phone 1158J. 7d-57-4935

FOR SALE OR TO RENT—FARM, 3 1-2 miles from city on Norwood road; apply 308 Burnham St. or phone 1158J. 7d-57-4934

SMALL FRAME HOUSE — WITH corner lot, to wind up estate. Cor. Park and Chamberlain Streets. R. C. Braund, Executor. 10d-52-4735

FOR SALE—FIVE ROOMED HOUSE with three lots; 1 lot raspberry canes, large hen house and garage, electric light and good water; apply 29 St. James St., off Park. 3d-53-4961

FOR SALE OR RENT—FIRST CLASS home, modern in every respect, including awnings, blinds and electric fixtures, situated in Victoria Heights; price very reasonable; easy terms; write Box 4908. 3d-52-4908

REAL ESTATE FOR SALE — NEW modern 6 room home, west end, hardwood throughout, mantel, fine location; phone 1183J. 3d-53-4921

FOR SALE—100 ACRES. WEST half of Lot 13, Concession 7, Township of Asphodel. High state of cultivation; good brick house; also good out buildings. Apply A. J. Hogan, R.R. 3, Norwood.

FOR SALE — SMALL HOUSE ON Murray St., central, 6 rooms, all conveniences, newly decorated; hardwood floors, upstairs and down; a reasonable price and very easy terms; apply A. A. McIntyre, 559 Aylmer St., phone 452W. 3d-51-4879

FOR SALE— NEW HOUSE IN WEST End, centre hall plan, oak floors throughout and modern in every respect. Easy terms to suit purchaser. Apply 437 George Street. dtf 2078

WANTED

WANTED—SOPRANO, TENOR AND bass for Capitol quartette; apply Manager Capitol Theatre, evenings. 1d-51-2803

WANTED—3 UNFURNISHED ROOMS or small house; write giving full particulars to Box 4895 Examiner office. 3d-51-4895

WANTED — GENTLEMAN WANTS well furnished bed room and sitting room; board included preferred; 10 minutes' walk C.G.E. Box 4898 Examiner. 3d-52-4898

WANTED TO ADOPT — LITTLE girl or boy; apply to Mrs. Bickle, 501 King St. East, Toronto 2, Ont. 3d-53-4940

WANTED — MOTOR CARTING; ALL kinds, long or short hauling; Beatty Bros. 'Phone 2169-991r2.

WANTED—1,500 MEN AND WOMEN to join Peterborough Industrial Exhibition. Coupon on another page. db

WANTED — HEN AND CHICKENS wanted; special prices paid; H. F. Doig, phone 2097F. 26d-76-4923

WANTED TO RENT—SMALL FURnished house or 3 furnished rooms. Write Box 4948 Examiner. 3d-53-4948

WANTED

by September 15th, a small, well furnished Bungalow or Apartment. Must be modern, and furniture good. No children. Phone 60 between 8 a.m. and 6 p.m.

6, 56, 2793

FOUND

FOUND — 32 x 5.77 CORD TIRE; Phone 428. 3d-53-2794

LIVE STOCK.

FOR SALE—10 GOOD STORE HOGS; apply R. J. Tully, R. R. 2, Peterboro. 3d-51-4887

LIVESTOCK FOR SALE—11 PIGS, 6 weeks old; apply G. S. Clarke, Cavan, phone 101 r 12. 3d-50-2756

GENERAL.

NOTICE — FURNACES AND CHIMneys cleaned; phone 1851W. 25d-66-4681

NOTICE — PLUMBING AND HEATing; we repair all makes of furnaces and stoves; Fred Goodfellow, phone 1215J. 12d-57-4807

BABY CARRIAGES, ETC.

FOR SALE — ROUND REED BABY Carriage; 461 1-2 George North. 3d-53-4918

FOR SALE—CHEAP: CREAM REED baby carriage, velvet lined and storm hood; apply 310 Aylmer St. 3d-53-4928

BOARD WANTED

BOARD WANTED — FOR THREE girls; central preferred; Write Box 4856 Examiner. 3d-51-4856

BOARD WANTED—BUSINESS GIRL wishes comfortable boarding place; central; west end preferred; Box 4944 Examiner. 3d-53-4944

SITUATIONS VACANT

ATTENTION. BIG $5 PRIVATE Christmas Card sample book free. Greatest imaginable demand this season for the celebrated inexpensive Royal Series. Secure orders now even in spare time; deliver later. Highest commission. Experience or capital unnecessary. Bradley-Garretson, Brantford, Ont. 6d-51-4805

HELP WANTED—Male

APPRENTICE FOR DRUG STORE; apply in person to G. A. Borland, 225 Charlotte St., or phone 274 to arrange interview. 3d-51-2705

MALE HELP WANTED—FIREMEN, brakemen, beginners $150, later $250 monthly; also clerks, permanent (which position?). Write Railway Box 4892 Examiner. 3d-52-4892.

WANTED — REPRESENTATIVES IN every town; splendid pay; don't miss this one; Importers, Hamilton, Ont.

BUSINESS CHANCES

$5 SELL HOUSEHOLD NECESSIties, greatest imaginable demand; have business of your own; make five dollars up daily; capital or experience unnecessary. Domestic Product Distributors, Brantford, Ont. 6d-11,16,18,23,25,30-4510

WORK WANTED

PHONOGRAPH REPAIRS—SPRINGS replaced while you wait; work guaranteed; T. Griffin, phone 2163W, 146 Park street, opp. C.G.E. 32d-77-4815

WORK WANTED— HAIR, COTTON and wool mattresses renovated and recovered like new; bed springs and child's cots rewired like new; coil or woven wire. Peterboro Mattress Co., No. 3 Hunter street East, phone 1284W, residence 1165J. 26d-28,30,1,4,7,8,11,13,15,18,20,22,25,27 29,2,4,6,9,11,13,16,18,20,23,25-4865

BOARDERS WANTED

BOARDERS WANTED—BOARD AND room for four young men near all factories; phone 1831W. 3d-52-4913

VETERINARY

DR. W. P. McELROY, Vet. Sur., office and residence, 190 Charlotte St., Charibond Bldg., Peterboro. Phone 1623J.

LOST

LOST — GOLD TIMEPIECE AND Stop Watch combined, with chain and two lockets; reward; Akey's Livery. 2d-52-4937

LOST — PLAIN GOLD RING SET with five pearls; reward; phone 1594J. 3d-53-4949

LOST—SATURDAY NIGHT; PARKer Duofold Fountain Pen on George St., phone 2446, reward. 3d-53-4952

LOST—BLUE AND GRAY PERSIAN Cat; Friday; phone any information to 1045. 3d-53-4951

LOST — A PURSE CONTAINING A small sum of money and some car tickets; finder please leave in Examiner office; reward. 3d-53-4959

Poultry and Feathers Wanted

POULTRY AND FEATHERS WANTed—highest prices; we loan crates. Write for price list. A Stork and Sons, 27 St. Patricks Market, Toronto 2. m-w-s-tf.

AGENTS WANTED

MAN OR WOMAN TO TRAVEL AND appoint agents. Yearly guarantee $1092 (being $21. weekly average) and expenses. Experience unnecessary. For particulars write Winston Co., Toronto. 3d-4,7,11,14,18,21,25,28-4373

BIG MONEY—AGENTS WANTED TO take orders for the finest line of Personal Greeting Cards on the market. Regal Art Company, manufacturers, 310 Spadina Avenue, Toronto. 3d-28,31,2-2789

EARN SOME EXTRA MONEY BEtween now and Christmas. $10 to $20 easily made weekly in spare time, taking orders for "Imperial Art" Personal Christmas Greeting Cards; everyone a customer; take orders now, delivery later; liberal commission; send for free sample book. British Canadian, 51 Wellington West, Toronto. 18d-23,25,27,30,1,3,6,7,8,9,10,11, 13,14,15,16,17,18-4744

POULTRY & EGGS

WANTED—LIVE POULTRY, HIGHest market prices paid; A. Atkins, 189 Charlotte St., phone 771; we go any distance. 26d-68-4731

POULTRY FOR SALE — THIRTY barred rock Cockerels, 6 weeks old, Guild's Strain, fifty cents each; Seven White Leghorn Cockerels, 2 months old, Tom Barron strain, $1 each; apply J. F. Reid, 513 Murray street. 3d-53-4962

USED CARS.

FOR SALE — 1923 STAR TOURING; first class condition; phone 1583w. 3d-52-4917

FOR SALE—1 2 1-2 TON TRUCK, new front steer and drive, Buda motor, terms given; apply Dominion Dustless Sweepers. 6d-51-2734

FOR SALE — ESSEX COACH, 1924; complete in every way, disc wheels, new balloon tires; here is a real car privately owned; phone 906 or call 77 Benson Avenue. 6d-54-4885

CAR FOR SALE — SEE BREWER Motor Sales for used cars and trucks; all makes; prices right; terms arranged; 101 Hunter St., opposite St. John's Church. 26d-173-2095

CAR FOR SALE — GRAY COACH, balloon tires, A1 condition; cheap for cash; terms if necessary; 318 Charlotte St. 3d-53-4960

FOR SALE

$3200—Brick dwelling, good location, on easy terms.
$3500—Brick Bungalow, good location, on easy terms.
$2400—Frame Dwelling, good location on easy terms.
$6000—Brick Bungalow, good location, all conveniences.
$6000—Brick Dwelling, good location, all conveniences.
50 acres farm land close to city; would exchange for dwelling in city.
Farms for sale in different parts of the county.

W. H. TAYLOR
163 Hunter St. W., or Phone 1462.

CHAIN RED & WHITE STORES
FOR TUESDAY ONLY
SODA BISCUITS 2 lbs. - 23c
Saving 3 or 4 cents is not much but when you save it on a dozen items in one order, it counts.—You do that at Red and White Stores.

NOMINATION DAY FOR 27 RIDINGS

North Country Constituencies Are Too Large For Shorter Period.

SEVEN IN ONTARIO.

OTTAWA, August 30 (Canadian Press).—In twenty-seven constituencies the official nominations of candidates for Federal elections will be held to-morrow. The ridings are those which on account of their size or inaccessibility require more time for distribution of ballots and ballot boxes than the week's interval which is provided between nomination and voting day for the rest of the country. Ontario constituencies in which there will be no nominations to-morrow include: Algoma East, Algoma West, Fort William, Kenora-Rainy River, Port Arthur-Thunder Bay, Temiskaming North, Temiskaming South.

CANADIAN NATIONAL RAILWAYS CENTRAL REGION

Tenders for Brick, Steel and Concrete Freight Shed and Offices, with concrete roadway, at Peterboro, Ontario.

Sealed tenders, marked on the outside "Tender for Freight Shed, Peterboro," and addressed to Mr. N. T. Irving, Chief Engineer, Canadian National Railways, Room 436, New Union Station, Toronto 2, Ontario, will be received up to 12.00 o'clock noon (standard time) September, 7th, 1926.

Forms of tender and instructions for tendering may be obtained at the following offices of the Canadian National Railways: District Engineer, Bank of Toronto Building, Montreal; Division Engineer, Union Station, Ottawa; Station Agent, Peterboro, and Superintendent of Buildings, Room 409, New Union Station, Toronto.

Plans, specifications and forms of contract may be seen at the above offices and copies may be obtained on depositing a certified cheque made payable to Treasurer, Canadian National Railways, for an amount of $10.00, which will be refunded on return of plans, etc., in good condition within one month after the award of the contract.

Tenders will not be considered unless submitted on forms supplied by the Railway Company and in accordance with instructions for tendering.

The lowest or any tender not necessarily accepted.

A. E. Warren,
General Manager
Toronto, August 16th, 1926. 6d-55-2780

CHINA PAINTING
Mrs. Langley McCarthy Teaches Biscoffs' New and Beautiful Work in CHINA PAINTING

B. C. SHINGLES
I handle the best grades of British Columbia Shingles at best prices. Roofing and roofing materials our business.
FRED. H. ROWAN
607 Weller St. Phone 851

J. J. Duffus Limited

Public notice is hereby given that under the First Part of Chapter 79 of the Revised Statutes of Canada, 1906, known as "The Companies Act," and amending Acts, letters patent have been issued under the Seal of the Secretary of State of Canada bearing date the 20th day of July, 1926, incorporating Joseph James Duffus, manager, Michael James Duffus, sales manager, Albert Roy Girven, secretary-treasurer, Gertrude Duffus, married woman, Egbert Lugora Duffus, Herbert John Duffus, and William Alexander Duffus, mechanics, all of the City of Peterborough, in the Province of Ontario, for the following purposes, viz.—

(a) To acquire by purchase and pay for either in funds of the company or by the issue of stock in the company, the business of J. J. Duffus, trading and carrying on business under the firm name and style of Duffus Motor Sales;

(b) To buy, sell, exchange and otherwise howsoever deal in and with goods, wares, merchandise, as wholesale, retail and commission merchants and agents;

(c) To purchase, acquire, hold, sell, lease or rent or otherwise howsoever deal, with real estate;

(d) To conduct and engage in the business of conducting places of amusement, entertainment, recreation and instruction;

(e) To engage in the business of the manufacture of all kinds of goods, wares and merchandise;

(f) To pay out of the funds of the company all or any of the expenses incidental to the formation and organization thereof, and to employ, contract with and provide for the remuneration of brokers, commission agents and underwriters, upon any issue of shares, bonds, debentures, debenture stock or other securities of the company;

(g) To take or otherwise acquire and hold shares in any other company having objects altogether or in part similar to those of the company or carrying on any business capable of being conducted so as directly or indirectly to benefit the company.

The operations of the company to be carried on throughout the Dominion of Canada, and elsewhere by the name of "J. J. Duffus Limited," with a capital stock of two hundred and fifty thousand ($250,000) dollars, divided into two thousand five hundred (2,500) shares of one hundred ($100) dollars each, and the chief place of business of the said company to be at the City of Peterborough, in the Province of Ontario.

Dated at the office of the Secretary of State of Canada, this 26th day of July, 1926.

Thomas Mulvey,
Under Secretary of State.
4d-10,16,23,30-2563

DR. T. W. H. YOUNG
Physician and Surgeon
Graduate of London, Edinburgh and Glasgow
Office Hours: 8-10; 2-4; 6-8.
305 Stewart St. - Phone 347

Telephone 770 When You Want Your
PIANO OR ORGAN TUNED
Player Pianos a Specialty
All Work Guaranteed
W. H. CUNNINGHAM
560 Weller Street

STORE
To Let, with Living Quarters, central, low rent, fresh', decorated. Also Apartments and Garages to let.
A. LOW & CO.
385 BETHUNE STREET
Phone 697. Night and Holiday 1027

DAVIS-THOMPSON COMPANY, LTD.
Insurance and General Agency
433 GEORGE ST. PHONE 40

4% INTEREST, compounded Half-Yearly, Paid on Deposits

One Dollar opens an account. Special facilities afforded Depositors for the convenient transaction of their business, and accounts are subject to cheque withdrawal.

For Sums of $100 and upwards this Company's Debentures are issued in terms of one to five years, bearing special rates of interest, depending upon the term of investment.

TORONTO SAVINGS AND LOAN CO.
435-437 George Street
Peterborough

CARTOON FOLLIES OF 1926—By RUBE GOLDBERG — — — — — — — — HE DIDN'T FIND ONE.

ALGY — His First Impression Is Perfectly Pwiceless! — By BRUCE BAIRNSFATHER

NO. 3

THE BENTLEY SCHOOL OF ACCOUNTING & FINANCE

would like to send a catalog to you. Write for it today in order to learn about this *exceptional school for exceptional men.*

This is the largest professional school of college grade in the world devoted exclusively to training men for the duties of officer manager, cost accountant, traveling auditor, credit man, comptroller, treasurer, and public accountant.

H.C. BENTLEY, C.P.A. PRESIDENT

921 Boylston St., Boston, Mass.

SYNOPSIS

"The greatest lover in the world" men called Don Juan enviously, women admiringly: all wondering why he was so cruel and indifferent to women, had no faith in them and never gave his heart in return for the ones bestowed so recklessly upon him. But Don Juan, as cynical as handsome, had locked in his secret heart a bitter memory of when as a child, he had witnessed his beautiful mother's shameless passage from the arms of her husband, Don Jose, as he left for the wars, into the ardent ones of her lover, Leandro, who entered as Don Jose left. Don Jose had returned and trapped them.

CHAPTER I—Continued

Frantically she had run back into the room, and stared about it, seeking some hiding place for Leandro. Two of the huge stones of which the wall was made had become dislodged, and were on the floor. Little Juan watched, bewildered, as she motioned Leandro to hide in the space they had occupied.

The door opened, slowly. Beatriz watched it, and even her small son had known her terror, so that now he could realize it as he had then.

She went to him, put her hands on his shoulders, fluttered about him like a snared bird. And he stood looking at her, making no move to return her caresses.

"Why have you come back?" she asked, over and over, and at last he told her.

"I have turned brck for certain evidence of an important nature," he said, and his voice dragged as his feet had dragged on the stairs.

He put her from him and went to the bedroom, pushing aside the curtains slowly, because he knew that no one hidden there could escape him. Beatriz waited, frantic with fear, to glance toward her lover's hiding place. Juan could imagine how she had stood clutching the curtains while his father searched the room, and how she had followed him when he came back to the circular room again.

Juan could understand when, later, Don Jose had told of the relief of that moment, when he thought that his search was ended in failure. He had said that he must go, had bent to kiss his wife once more. He had gone to the door, and she had followed him; hating more than ever to leave her, adoring her as she stood there with half the beauty of her body bare, he had bent his head for a last kiss.

It was then that he saw the opening in the wall, which he had ignored. Her eyes had followed his to it, and in her terror he read her secret.

He had walked toward it; the little boy on the hearth had watched him, wondering. Don Jose had stopped before he reached the wall, looked down at Beatriz' hand trembling on his arm at the pallor of her face.

"This wall has gone too long unmended," he had said. "It means danger for us all."

Striding to the door, he had thrown it wide, revealing the hunchback waiting there. An order was given briefly. Cowering against the wall, Beatriz had watched her husband turning again to face her; she had not moved or spoken when the hunchback returned with four men, who crossed the room and lifted the great stones, one after the other, into place in the wall. Once she had leaned forward, her clenched hands uplifted in protest, and Don Jose had signalled the men to wait a moment, while he asked her if she knew of any reason why the stones should not be sealed in place.

For an instant she had hesitated Juan could imagine what her thoughts had been, how keenly she must have realized that her lover was cowering in that hidden recess, facing his doom, how her love for the man must have surged up in her heart, and then ebbed as she faced the stern face of her husband.

She had said at last that she knew no reason, and Don Jose ordered the work to go on. Before her eyes her lover had been committed to a hideous death, and she had said no word to prevent it.

Their work finished, the four men had gone, and Don Jose turned contemptuously to his wife.

Years afterward, he told Juan of the faint sound of a man's fists beating frantically on unyielding stone, and of how it had died away, while the woman cowered against the embroidered curtains of the bedroom where she had betrayed her husband's love.

Then, suddenly, she had flown acorss the room and torn at the wall with her hands, had turned and thrown herself on her knees before Don Jose, crying 'Let him out! Let him out!" And he, had stood there laughing at her agony, hating her, motionless until she caught at him with her hands. Then he had thrown her aside, loathing her touch.

And as she shrank back from him, then ran to sieze him again, he had turned to the door.

"Out—before I kill you!" he had cried, and with the glory of her red-gold hair tumbling over her bare shoulders she had gone stumbling down the stairs, out of the lives of her son and her husband.

Behind her she left a man who could never again love a woman, and a little boy, who, believing all women to be as faithless as she had been, was to grow into Don Juan, "the greatest lover in the world."

Don Jose, feeding his own bitterness through the years by one orgy after another, did not foresee that result. It amused the man to have beautiful women about him, to entertain them lavishly, and treat them as badly as he would have liked to treat his wife. Night after night he sauntered into the banquet hall of the old castle, his son at his side, and listened sardonically while the loveliest women in all Spain did their best to captivate him.

Juan was a boy of fifteen when the last of these banquets was given. That night took its place in his memory with the one on which Leandro was sealed in the wall of the tower room. The ban quet had been spread, the guests were waiting, as Juan and Don Jose entered the hall. Even after Juan remembered little details, as if he had known how significant that evening was to be when he stood between the great curtains of the doorway.

He could recall the color of the scene, the gown of Venetian yellow that one girl wore, the gaudy plumage of a cockatoo that perched on the hunchback's hand, a strain of seductive music and the lovely line of a girl's body as she danced to it.

He could remember the face of a girl who had bent to kiss him, and the way he had avoided her, as well as his own contempt of her. His father commented amusingly on the incident; Juan replied: "Passing fair, but a trifle thin of shoulder," and had been rather proud of the remark.

He could not recall the blonde woman whose role was of supreme importance, however. Afterward the hunchback told him that she had stood behind Don Jose when he seated himself, that she had laid one hand lightly on the man's shoulder, and that Don Jose had turned to look at her, smiled maliciously as he saw the worship in her eyes, and turned away.

He had laughed, the hunchback said, and called to him the girl who had tried unsuccessfully to kiss Juan. When she came running to him, he had put his arm around her, drawn her close to him, and laughed tauntingly at the woman who stood behind him.

Then, suddenly, steel had gleamed and flashed in the torchlight. The woman had drawn a dagger and driven it into Don Jose's side.

(To be continued.)

BARBERS MANY, BUT GIRLS KEEP HAIR

MOSCOW, Aug. 30 — Russia is the land of the original bobbed haired Nihilists, but shorn locks are few among the women here now. On the other hand barbers are thick, there being at least a half dozen tonsorial parlors in every block.

FEET MADE FIT!

New Method

WILLIAM ANDREW SETTLE

Osteopath

124 Hunter Street. Telephone 649.

ALL DISEASES TREATED

District Markets

Prevailing prices in towns and villages in The Examiner's territory at the end of the week.

AT LINDSAY.

LINDSAY, August 30.—A slight fluctuation in prices featured the local markets on the week-end, and especially in grain and seeds.

In the stores — Creamery butter, 40c and 42c lb.; dairy, 38c and 40c lb.; cheese, old, 35c lb.; eggs, new laid, 32c doz.; grapefruit, 2 for 25c and 3 for 25c; blueberries, 18c lb.; large basket, $2; plums (Shiro), 80c basket; emerald 80c basket; peaches 90c basket; grapes, 25c lb.; pears, 40c and 50c doz.; cantaloupes, 15c each; new potatoes, 45c peck; tomatoes, home grown, 3 lbs. 25c; basket 80c; carrots, 5c lb.; sweet potatoes, 3 lbs. 25c; peppers, 20c doz.; Bermuda onions, 10c lb.; corn, 25c doz.; apples, 25c peck; white pickling onions, 15c lb.; green onions, 5c bunch; lettuce, 5c bunch; cucumbers, 3 for 10c; radishes, 5c bunch; green peas, 30c quart; cabbage, 10c each; beans 5c lb.; beats 5c bunch; celery, 10c bunch.

With the butchers—Sirloin steak, 30c lb.; porterhouse, 30c lb.; round, 25c lb.; boiling cut, 10c and 15c lb.; loin roasts, 25c and 27c lb.; shoulders, roast, 16c and 20c lb.; hogs, live weight, 12½c lb.; bacon, breakfast, 45c and 55c lb.; pork chops, 28c and 35c lb.; front, 23c lb.; hind, 20c and 21c lb.; hogs, dressed, 20c and 21c lb.; ham, smoked, 35c and 45c lb.; lamb, carcass, 25c and 27c lb.; chops, 35c and 40c lb.; mutton, spring lamb 35c and 40c lb.; mutton, carcass, 16c tnd 18c; chops, 20c, 25c and 30c; chickens, 28c and 30c lb.; spring chickens, 50c lb.; fowl, 25c lb.; veal, carcass, 13c and 16c lb.; hinds, 18c and 22c lb.; fronts, 18c and 20c; cutlets, 35c lb.; chops, 25c and 30c lb.

Live stock—Cattle, selects, heavy exports, 7c and 8c lb.; common butchers, 5c and 6½c; sheep, 4c and 5c; choice yearlings, 9c; calves, choice, 7c and 9c lb.

Grain and seeds—Bran, $1.65; barley, 60c; buckwheat, 70c; oats, 50c; wheat, goose, $1.10; fall, $1.20; spring, $1.10; shorts, $1.75; rolled oats, $3.60; flour, best pastry, $4; Manitoba, $4.60; corn, $2.40; mixed chop, $2; Timothy hay $20 ton; mixed hay, $17; clover hay, $17 ton; straw, $12 ton.

Hides, etc.—Light hides, 2-pound tare, 6c; over 50 pounds, 5c; sheepskins, fresh, up to 60c; tallow rendered in cakes, 5c; unwashed wool, 22c and 25c lb.; washed, 28c and 32c lb.

AT MILLBROOK.

MILLBROOK, August 30.—Local stores had the following prices this week-end: Tomatoes (from Niagara district), 90c basket, 10c lb.; eggs, 30c doz.; butter, either creamery or dairy, 35c lb.; pears, 50c doz.; peaches, 40c doz.; carrots, 5c bunch; beets, 5c bunch; potatoes, 40c peck; pastry flour, $1.25 a 25-lb. bag; bread flour, $6 cwt.; $1.35 a 25-lb. bag; bananas, 50c doz.; cooking onions, 10c lb.; cucumbers, 5c each; cabbages, 10c and 15c; cauliflowers, large, white, firm centres, 15c and 20c; grapefruit, 3 for 25c, 10c each; blueberries, 20c lb.

Practically no grain is being delivered at this season at the local elevator except fancy peas. Prices quoted are: Spring wheat, $1.05 a bushel; fall wheat, $1.15; oats, 45c to 50c; barley, 60c; rye, 70c to 75c; peas, $1.25 to $1.50.

AT OMEMEE.

OMEMEE, Aug. 30.—Dairy butter remains unchanged in price. It sells at 35c lb., and is very scarce. Creamery butter is 35c also. Eggs are 30c doz. Cauliflowers are 20c and 25c each; cabbage, 5c lb.; celery, 10c bunch; potatoes, 40c peck; tomatoes, 90c basket, or 3 lbs. for 25c; early plums, $1 11-qt. basket and 45c a 6-qt. basket; cantelopes, 15c and 20c each; blueberries, $1.80 11-qt. basket; pears, 3 for 10c; oranges, 50c and 60c doz.; bananas, 40c and 50c doz.; and lemons 40c doz.

Binder twine is $17 and $18.25 per 100 lbs.; salt, $1 per 100-lb. sack; sugar is $6.75 and $7 per cwt.

AT MARMORA.

MARMORA, August 30. — Store prices in Marmora on Saturday includede the following:

Beef, sirloin, 30c lb.; round, 25c lb.; roast, 15c and 18c lb.; stew, 25c lb.; veal, 30c lb.; pork, 30c lb.; lamb, 45c lb.; sausage, 25c lb.; eggs 35c doz.; butter, 40c lb.; lard, 25c lb.; cheese, 30c and 40c lb.; potatoes, $2 bag; cabbage, 10c lb.; apples, 30c peck; pears, 40c doz.

AT NORWOOD.

NORWOOD, August 30.—Prices in Norwood stores at the week-end were: New potatoes, 40c peck; tomatoes, 75c to 80c 11-qt. basket; creamery butter, 40c lb.; dairy butter very scarce; eggs, 30c doz.; cream, 30c pint; beef, 6c to 25c lb.; pork, 28c lb.; lamb, 30c to 40c lb.; tongue, 35c each; hearts, 25c each; fresh raspberries, 15c per quart box.

LAKEFIELD, Aug. 30. — Dairy butter sells at 36c a pound and the creamery product for 38c. Eggs have gone up a little and are 33c a dozen. Cheese is 25c a lb. Milk is sold at 10c a quart and cream at 60c a quart. Oranges are 40 to 60c a dozen; lemons are 40c a dozen; bananas are 40c and 50c; canteloupes are 25c; plums, green or blue, are 90c to $1 a basket; California pears and peaches are 50c a dozen.

Apples are 35 and 40c a peck being homegrown and of first class quality.

Beets and carrots are 5c a bunch each, cabbage are 5c each and fine large cucumbers also sell for 5c each.

Tomatoes are 10c a lb or $1 basket. Potatoes are 50c a peck, celery is 10c a bunch; vegetable marrows are 5 and 10c each. Green onions are 5c a bunch and the imported onions 3 lbs. for 25c. Green corn is 25c a dozen and red peppers are 40 and 50c a pound.

Granulated sugar is $6.90 a cwt., bread flour sells for $4.75 a cwt., and pastry four at $1.15 a bag of 24 pounds.

Spring chickens are 35c a lb., and hens 25c. Beef price run from 12 to 32c a lb; pork is 20 to 23c; veal 12 to 30c; lamb is 25 to 45c and sausage 23 to 25c a lb.

Breakfast bacon is 40 to 50c a lb.

Cooked meats sell at varied prices. Boiled ham is 70c a lb; jellied tongue is 40c corned beef is 35c; jellied hock is 30c; meat and cheese loaf is 30c, and head cheese and bologna sausage are 22c a pound.

AT WARSAW.

WARSAW, Aug. 30.—The following are the week-end market reports: Eggs 30c, a dozen; butter, creamery 38c, a pound and dairy 35c.; cucumbers are a drug on the market. Tomatoes are $1.10 a basket, eleven quart. Green corn is 25 cents a dozen. Peaches, 6 qt. $1.10. Beets and carrots are 5 cents a bunch. Plums, $1.00 11 qt. Potatoes are $1.50 a bag. Cabbage are 10 cents each, and cauliflower 10 cents.

AT KEENE.

KEENE, August 30. — Prices on farmers' produce on Saturday were as follows: Eggs, 28c doz.; butter, 38c lb.; honey, 15c lb.; wheat (fall), $1.15 bushel; wheat (spring), $1.10 bushel; rye, 90c bushel; hogs, $12.50 to $13.50 cwt.; veal calves, 8c to 11½c lb.; lambs, $15 cwt.

GAINED 10 POUNDS IN 22 DAYS

That's going some—but skinny men, women and children just can't help putting on good healthy flesh when they take McCoy's Cod Liver Extract Tablets.

Chock full of vitamines—the kind that are extracted from the livers of the cod—the kind that are a real help to frail, rundown, anaemic, skinny men and women.

Try these sugar coated tasteless tablets for 30 days—if they don't help greatly get your money back.

One woman gained ten pounds in twenty-two days. Sixty tablets, sixty cents. Ask the Harris Drug Store, McDermid & Jury, Jas. Lynch, Bond's Drug Store or any druggist for McCoy's Cod Liver Extract Tablets. Directions and formula on each box.

"Get McCoy's the original and genuine."

OBITUARY.

CHESTER ASLING.

Mr. Chester Asling, who has resided in the village of Epsom for very many years, passed away on Wednesday, August 18.

Mr. Asling's birthplace was at Greenbank where he was born on January 10, 1859.

The deceased gentleman taught school at many places for nearly forty years. The schools with which he was most particularly associated being at Vaughan, Bowmanville, Manchester, Marsh Hill, Epsom and Bethesda. He retired on a pension allowance about three years ago, but was not permitted for long to enjoy the fruits of his industry.

Even after his retirement he was not often allowed to rest, for his neighbors and friends, being well cognisant of his artistic ability and general capabilities, were nearly always in quest of his services.

In 1883 Miss Jane McGregor, of Bethesda, became his bride and many years of domestic happiness followed. Mrs. Asling still survives him. His children consist of: William, of Epsom; Allan, of Toronto; as well as Mrs. Mary Sagar, of Madoc, and Mrs. Katherine Coates, of Port Perry, all of whom are still living.

Two of his brothers and four sisters are still living.

Mr. Asling was a prominent Mason. He was a member of Succoth Chapter, R.A.M., No. 135, G.R.C., of Uxbridge; also a member of Zeredatha Lodge, A. F. & A. M., No. 220, Uxbridge.

The deceased gentleman won the hearts of all by his unfailing courtesy. He was a very reserved man of a quiet disposition, and those who knew him best loved him the most.

Many an old pupil of the departed felt deeply grieved at his passing, and a great number came from a long distance as a mark of tenderness and esteem and to show their deep respect for the one who had in his long and useful occupation been an ideal teacher.

His uprightness and manly character were an inspiration and those who were fortunate enough to come under his influence were greatly benefitted, and many a person who has won success in life owes much to his splendid example.

The floral display was gorgeous and many a wreath bore silent tribute to his worth

The funeral service was conducted by the Rev. Joseph Denny, the minister of the Epsom United Church. The last rites were held at the home of the deceased, after which the sad cortege left for the Uxbridge Cemetery, where the remains were laid to rest. The whole community is deeply grieved, and heart-felt sympathy of all goes out to the sorrowing widow and bereaved family, for Mr. Asling's passing means a great loss to the entire community.

THOMAS SMITH.

MOUNT PLEASANT, August 30. —One of Cavan's old residents, in the person of Thomas Smith, passed away after a short illness at Nicholls Hospital, Peterboro, on August 15th.

The remains were taken to Comstock's Undertaking Parlors, where the funeral service was conducted by Rev. J. D. Richardson on Tuesday morning. Interment took place in Lee's Cemetery, Cavan.

Deceased was born in England in 1855, and spent nearly 45 years in Canada. He resided on a farm for a number of years on the 12th Line of Cavan.

Left to mourn his loss are two sisters and four brothers: Mrs. Joseph Morton, Cavan; Mrs. Wilson Miller, Malton, England; Jack, Charles and William, Toronto; Harry of Climax, Sask.; and a number of nieces and nephews.

The pall-bearers were: Messrs. Wesley Dainard, Lewis Fallis, William Lee, Walter Sharpe, William Finney and George Dainard.

Those who attended the funeral, from a distance were: Messrs. William Smith, Jack Smith and son, Robert, of Toronto; Talmadge Smith and Wilbert Smith, Peterboro.

MRS. JOHN STARK.

On Tuesday, August 24, Mrs. John Stark, a well known resident of Otonabee passed away at her home after an illness of five weeks.

The late Mrs. Stark was in her 80th year and had lived in Otonabee all her life. She was a woman of fine character and had a host of friends.

The funeral took place on Thursday, August 26th from the family residence to Little Lake Cemetery The service was conducted by Rev. Mr. Archibald assisted by Rev. Mr. McLean.

Surviving her are three daughters and two sons, Mrs. A. P. Donaldson of Otonabee, Mrs. J. C. Ellis, Syracuse, N.Y., and Mary, John and Norman at home. Also three sisters, Mrs. Robert Johnston, Port Hope, Mrs. Oliver Buck, Norwood, and Mrs. John Sargent, Peterboro.

HELD ANNUAL PICNIC

L. O. L. Juvenile Spent Enjoyable Outing at Bear's Creek.

L.O.L. Juvenile annual picnic was held at Bear's Creek Saturday afternoon, August 28. A most enjoyable time was spent in various games. Arriving at the grounds a softball game between the Wild Cats and the Favorites was played, the result being 12 to 7 for the Favorites.

The following races were well contested:

Boys, 9 years and under.—1, W. Neck; 2, T. Cole; 3, J. Dowson.

Girls, 10 to 11.—1, B. James, 2, M. Neck; 3, E. Lemmon.

Boys, 10 to 11—1, J. Wilson; 2, W. Neck; 3, M. Wilson.

Girls, 12 to 13.—1, B. James, 2, H. Foster; 3, R. Tuck.

Boys, 12 to 13.—1, A. Watson; 2, H. Fallis; 3, L. McBain.

Girls, 14 to 16.—1, S. Long, 2, H. Trollop; 3, H. Foster.

Boys, 14 to 16.—1, J. Parnell; 2, W. Walls; 3, W. Hearst.

Bigger Girls.—1, J. Foster; 2, S. Long; 3, H. Trollop.

Married Women.—1, Mrs. W. Dowson; 2, Mrs. F. Smith; 3, Mrs. Geo. McCulloch.

Married Men.—1, T. Elliott; 2, W. Dowson; 3, W. Bertrand.

Extra Race, Girls.—1, J. Foster; 2, H. Foster; 3, H. Trollop.

Peanut Race, Girls.—1, J. Foster; 2, H. Trollop.

Peanut Race, Boys.—1, W. Walls; 2, J. Parnell; 3, G. Head.

Needle Race.—1, S. Long; 2, G. Foster; 3, B. Foster.

Small Boys Race.—1, L. McBain; 2, G. Cole; 3, H. Fallis.

Wheel-barrow Race.—1, R. Little and W. Mowry; 2, W. Hearst and Watson; 3, Fallis and Forbes.

Afterwards all gathered around and enjoyed supper, doing justice to the good things provided. The Committee in charge wish to take this opportunity of thanking those merchants and friends for generous donations, helping to make this one of the best outings yet; also Messrs. H. Stinson and T. Elliott for the use of cars.

BAND CONCERT

Northumberland Regimental Band Gives Good Program at Campbellford.

CAMPBELLFORD, Aug. 30—The Northumberland Regiment Band gave an open air concert on Tuesday evening at the bandstand below Front street. A large crowd of people were present and all appreciate these concerts, which are well rendered. The bandsmen are deserving of praise, for these concerts are given voluntarily and are a pleasure for the community.

Hailstones which fell in a recent storm near Nogales, Arizona, were so large that they killed fifty-seven goats and stunned a 1200-pound bull.

RALLY MEETING IN COMMITTEE ROOMS

W. H. Bradburn, M.P.P., Attacks Record of Mackenzie King Government.

This is not a whispering campaign but a shouting campaign, a straight attack on the record of the Mackenzie King Government, said W. H. Bradburn, M.P.P., who was the first speaker at the committee room rally of the Conservative party on Saturday evening. Other speakers at the meeting, of which V. J. McElderry was chairman, were the candidate, E. A. Peck, ex-M.P., Mrs. Howard Fallis, and Fred Tuggey.

Referring to a report of a meeting held by Mr. Duffus, Mr. Bradburn said that he understood that one of the speakers had spoken disparagingly of Lord Byng. Men who served under him overseas will receive with ill grace an attack on a man of that character, said the speaker.

He referred to the customs investigation, quoting Mr. Bisaillon's letter, "I also believe that in the interest of the party it would be preferable to discontinue to watch the frontier." This, said Mr. Bradburn, meant "in the interests of party it would be preferable to permit the smuggling of goods, taking millions of dollars from the Dominion treasury, driving manufacturers into bankruptcy, and forcing honest workingmen to seek jobs elsewhere.

Mr. King knew, continued the speaker, that this smuggling was going on and that the department was deteriorating but did nothing to stop it. He urged his hearers to talk about these facts and discuss them with the friends in order to get out as large as vote as possible.

Fred Tuggey.

Fred Tuggey was the next speaker. He said Canada was a country second to none but had been dragged in the mud by the King administration.

What Canada needs is a government that will work in the interests of the country, he said. Now all her raw materials are being shipped out to the United States and other countries. Canadians doing the poorly paid "bull" work and skilled workmen of other lands doing the highly paid finishing processes.

Mr. Tuggey advocated an embargo on such materials as raw asbestos, pulpwood, wheat. If these were made up in Canada for export instead of being finished in and exported from the United States, there would be work for immigrants, whose need for clothing and food would provide more work and build up Canada.

Mrs. Howard Fallis.

Mrs. Faliis, who had just returned from Western Ontario, told something of the campaign in ridings there. She said that the Customs scandal was the main point and that not enough being said about it.

Mr. Peck.

Mr. Peck said that the issues are the same now as in the 1925 campaign, with the added point of the record of the King Government as shown by the customs probe.

The protection of labor, he said, is the main issue. Canada is a good country, with splendid resources, but it is necessary for many people to leave the country to get work. The natural products of Canada are being shipped out and manufactured goods imported.

The tax reduction in the Robb budget, said Mr. Peck, are not of great benefit to the masses of the people. A real reduction, helpful to all, would be the cutting of the sales tax on clothe instead of on automobiles.

The important point with regard to the customs scandal, the speaker said, was that the King Government had had knowledge of it for years and had taken no action.

In conclusion he urged his hearers to get out all the voters and try to have them vote for him instead of for a candidate pledged to support Mackenzie King.

Mr. McElderry announced several meetings of workers and a big rally with outside speakers in Victoria Hall next Saturday night.

Have you met Oh Henry!

RAIN SPOILS PICNIC

Races Have to be Postponed at Outing of Apsley Congregation.

APSLEY, Aug. 30.—A continual downpour of rain which lasted all afternoon and culminated in a severe thunderstorm in the evening marred the success of the annual picnic of St. George's church which was held at Loon Lake on Thursday last. All the sports had to be called off, with the exception of the motor boat race which was run when the rain abated long enough for the event. There were four entries, and first prize was taken by Mrs. Frees' driving Fred Haggart's boat; second prize was won by Harry Tanner with Mr. Johnston's "Scout," Vernal nd Stanley Woodsor came in next in order. The prizes were donated by Mrs. D. Brown and George Stephens through the kindness of the Couch families who lent their houses for the meals and for shelter, the crowd were able to keep dry. The event closed with a dance at Walter Couch's and a display of fireworks after the rain had ceased. The proceeds for the day amounted to over $60.

GARDEN PARTY

Messrs. Peck and Morrison Gave Short Political Addresses.

WARSAW, Aug. 30.—The garden party at Robert Girven's was very poorly attended, on account of the electric storm. Messrs. Peck and Morrison were there and gave short addresses.

A few cars from Warsaw braved the storm, as this is likely to be the only political meeting in this district.

There is no dearth of water nor of green pasture for cattle.

The Women's Institute regular meeting will be held in the Institute rooms on Thursday afternoon, September 9th. at half past two o'clock. Important business is on hand and there will be a demonstration in bandaging.

The schools open for fall work on Wednesday, Sept. 1st.

COMPLETING TOUR.

English Flyer Is On Return Flight From Australia.

ADELAIDE, Australia, August 30 (Canadian Press).—Alan J. Cobham, who recently completed the first half of a flight from England to Melbourne and return, is on the way home. He left Melbourne at 9.30 o'clock yesterday morning and reached here early yesterday afternoon. He flew about 450 miles.

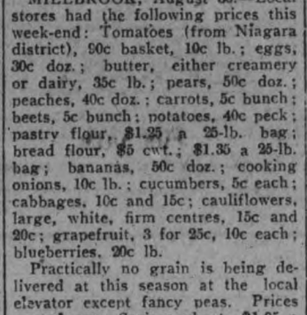

Best of all Fly Killers—10c and 25c per packet at all Druggists, Grocers and General Stores.

RUGGEDNESS Insured by Construction

"GUTTA PERCHA" BALLOON CORD TIRES

"Built Better to Wear Better"

Gutta Percha & Rubber, Limited

TORONTO

H. T. MILLARD AGENT, 225 Hunter St.

GUTTA PERCHA TIRES SOLD BY

DWYER & KEARNS, Auto Tire Repair Company

195 CHARLOTTE STREET PHONE 495

The Examiner

Telephones: Editorial, 1601; Business office, 2160. Private Branch Exchange to all Departments.

The Examiner is a member of the Audit Bureau of Circulation.

The Daily Examiner, published every lawful day by The Peterborough Examiner, Limited. Office, 419 George street. $6.00 per year, delivered in the city; out-of-town subscribers, by mail, $4.80 a year.

The Weekly Examiner, published every Thursday. Subscription price $1.50 a year.

U. S. REPRESENTATIVES

Special U. S. Representatives—W. E. Stockwell, 633 People's Gas Building, Chicago, Ill.

New York—Chas. P. Miller, 225 Fifth Avenue.

Advertising Rates on application.

R. M. GLOVER, Managing Director.

MONDAY, AUGUST 30, 1926.

. . . CHRONICLER OF FACTS . . . SIFTER OF RUMORS AND OPINIONS . . . MINISTER OF THE TRUTH THAT MAKES MEN FREE.

CO-OPERATION NEEDED.

Some motorists are of the opinion that the adoption of the through street plan locally should make it feasible to allow faster driving on the through streets.

That, of course, would be getting a long distance away from the object for which the legislation was introduced.

The bylaw is a safety measure; not a license to convert certain streets into speedways.

There has been enough fast driving on these streets already, and it should be thoroughly understood, as Chief of Police Newhall has already pointed out in an interview with The Examiner, that drivers on through streets will be expected to observe all the regulations as usual.

One of these—more honoured in the breach than in the observance—declares that cars must not be driven across street intersections at a rate faster than 10 miles per hour.

Loyal co-operation on the part of motorists with the Police Department will ensure the successful operation of the bylaw and give Peterboro safer driving conditions than have hitherto been possible.

PETERBORO'S EXHIBITION.

With $10,000 offered in prizes and a programme that calls for a full week's Exhibition, the directors of the Peterboro Industrial are quite justified in calling this Expansion Year.

The Exhibition from all viewpoints is on a bigger scale than ever, a day added to its length, more prize money provided and a greater list of attractions secured.

Only one thing is needed to ensure a triumphal success, and that is a record-breaking attendance.

Last year the paid attendance reached the splendid total of 36,000 people, and every visitor went away delighted with the Exhibition and satisfied that it had been put on a new plane of excellence.

The effect of the prestige scored last year, it is confidently expected, will be to send the 1926 attendance total soaring to heights that would have been undreamed of a few years ago.

Upon the people of Peterboro and this district the final success of the Exhibition depends, and The Examiner is confident that with good weather we will be able to announce that all existing attendance records have been completely smashed.

WASTED WEALTH.

Professor Howe's warning that the forests of Canada are rapidly becoming exhausted will, it is hoped, make an impression upon our various Governments.

Too much of the duty of protecting our timber wealth has been left to individuals and corporations, and it is only recently that either Provincial or Federal Governments have started to assume a proper share of the responsibility.

The Examiner believes with The Financial Post that "it is doubtful if any Province is spending what it should spend on its forests when the extent of revenues from the forest is taken into consideration."

From this source the Provinces of Canada draw $12,000,000 in revenue every year, and they should do more to protect the forest before the stage is reached when Canada will be consuming or allowing to be destroyed more timber than it grows annually.

These figures are of interest.

Canada once had a forest area of 1,300,000 square miles, and this area had 925 billion cubic 3feet of timber.

Today the Dominion has only 250 billion cubic feet of timber.

And yet of the 73 per cent. of the original stand that has disappeared, the country has only cut and used 126,000,000 cubic feet.

That means that 60 per cent. of all the timber has been wasted, some of it in clearing the land, but most of it in forest fires and raids by insects and other forest pests.

"HAS SAT DOWN TO REST."

(By Rev. J. J. Guiry.)

On looking over our community I am convinced that its civic, financial and moral status is equal to that of any other in our Province. However, we should be very blind indeed if we do not see that we are afflicted with the stale lethargy which extends across southern Ontario. Our city is in much the same condition as was Atri in Abruzzo. It has sat down to rest, and is sitting too long. I do not think this soninolence is due to any local malady, but arises from a Provincial lethargy over which we have but little control. Of course, in this district we made one sad mistake; we have allowed our power to be shipped away from us. Outside of Niagara we had the only water power in southern Ontario but we bartered it. Instead of bringing the mountain to Mohamed, Mohamed has gone off to the mountain.

In Ontario from east to west there does seem to be "sloth in the mart and heresy in the temple." Although we vote conservative, we are ultra-liberal, bordering on radicalism. Democracy with us has grown tired, and the signs of its fatigue are manifest in our experimental attitude to great public questions. The U. F. O. movement of 1919 was the last dying kick of vigorous democracy. The people were hungry for stable, honest order in the land, and Mr. Drury was thrown into office by the upheaval. The people were soon grossly deceived, hence the present Provincial Government is the result of a revolt. And still we drift. The various currents of public opinion neutralize themselves. Prohibition, 4.4, Church Union, Hydro-electric, Public Ownership, National Railways, Adolescent Acts, etc., form a morass into which we have floundered helpless but contending.

Of course, these Provincial ills affect our private good. On these I am willing to write.

THE REDISCOVERY OF CANADA.

An evidence of the increasing importance attached to Canada's progres s in the Old Country it is interesting to note that the Midland Bank gives this subject unusual prominence in its monthly review for August. This country is being rediscovered abroad as well as at home. The impression prevailing heretofore, as the bank's review states, tended to regard the Dominion as a land of wheat fields, forests, prairies, barren wastes, and frozen lakes and rivers. Now a new perspective has developed. Canada is becoming recognized more and more by business men in particular as a land of great resources, with fertile and varied fields awaiting exploitation.

It appears as though British business interests have suddenly awakened to the fact that they have been overlooking something. Before the war Canada was an important investment field. Under pressure of other matters closer at hand the Dominion was all but forgotten, and now that its existence is recalled it is discovered that it is a very different Canada. It has been advancing by leaps and bounds. Its industrial development has been phenomenal, but, in the opinion of the Midland Bank, indices of the growth of Canadian economic resources over a comparatively short period are far more convincing and quite as attractive.

From 1911 to 1925 the population increased only a little over 2,000,000, but in the same period bank deposits grew from $980,434,000 to $2,221,121,000, or from $136 per capita to $237, and bank clearings changed from $9,275,139,000 to $16,761,512,000. It is in foreign trade that the figures are most impressive, indicating increased production far in excess of the growth of population. Imports for consumption were $522,405,000 in 1911 and $927,403,000 in 1925, while exports of domestic produce in the two years were, respectively, $290,224,000 and $1,315,193,000. If allowance is made for 60 per cent. advance in price-levels exports still show a gain of nearly 300 per cent. in fifteen years.

The bank review points out that field crops have been multiplied by three in value, and could have emphasized the importance of agriculture still further by including all farm products. It points to the mineral output, which has more than doubled, and states that it appears not unlikely that Canada may reach second place in world production of gold within a comparatively short period. In showing how British investors are lagging behind in taking advantage of opportunities for industrial development it might have pointed out that some 3,000 new establishments were opened up between 1910 and 1924, and that the capital invested grew from $1,247,584,000 in 1911 to $3,538,813,000 in 1924.

For those who like to contrast Canada's progress with that of the United States this statement as to foreign trade will be interesting: "The value of Canada's external commerce was exceeded in the year 1925 by that of only five other countries, while export trade, with a population of only 9,500,000, is now in excess of the 1899 exports from the United States, which then had a population of 75,000,000."

The soundness of Canada's progress will appeal to the investor in other countries as soon as it is appreciated. The Midland Bank sums it up in a way which is a tribute to Canadian business methods as well as a recommendation to capital:

"From whatever angle the position of Canada is regarded, the vision is one of substantial and well-grounded prosperity. The immense developments in the utilization of the resources of the soil and the depths of the earth, as well as the growth of industry, based largely on water power, are seen to be no mushroom growths removable by the flick of the finger. The foundation appears to be sound, and progress to have been achieved on the whole by conservative methods. Given money and the right type of men, there are present all the elements of continued success and sustained growth in wealth and well?being, provided the hopeful prospects are not marred by seculation founded on exaggerated expectations."—The Globe.

EDITORIAL NOTES AND COMMENT.

The Examiner the other day mentioned four former Peterboro residents who are candidates in the Federal election. A fifth is Mr. James Ludgate, brother of Mrs. R. R. Hall, who is tne Liberal candidate in Parry Sound.

One good thing about the election campaign is that there is only a fortnight of it left.

Probably those bedrooms were built on the Margaret for the accommodation of captured rum-runners.

At all events they ought to give the gallant crew of the Margaret a couple of guns that could be used.

The Peterboro Industrial Exhibition is up to the minute. Thus it announces a complete election return service as part of the programme for the night of September 14th.

One way to secure a big vote would be to appoint returning officers everywhere like some of those who officiated in Athabaska last election. Out there you voted—even if you didn't.

Dr. Goodnow, of Johns Hopkins, says we are only a supposedly free people. What we want to know is who supposes it?—Houston Post-Dispatch.

Politicians ought to be required to take a course in musketry, so they might do some straight shooting in their speeches.—Guelph Mercury.

Windsor retail merchants object to the large size Canadian nickel, but it does sound like a quarter on the Sunday collection plate.—St. Catharines Standard.

Somebody says that golf is a cure for insanity. We don't know about that, but do know that golf is not a cure for profanity.—Hamilton Herald.

A doctor says that people who take cold baths never have rheumatism. Personally, we should prefer rheumatics.—Kitchener Record.

A pitcher, he declared, was a vessel always full of water when you upset it and always empty when you need water.—Galt Reporter.

Sometimes it might seem that the chief use of a political speaker is to furnish material for an opponent.—Woodstock Sentinel-Review.

It Pays to Advertise

CATTLE, GRAIN AND PRODUCE

Peterboro—Toronto—Montreal
Winnipeg

MONTREAL GRAIN AND PRODUCE

MONTREAL, Aug. 30 (Canadian Press).—The export trade in grain on the Montreal market Saturday was again extremely dull. There was some demand in the domestic market from country and local buyers for car lots of coarse grain and sales of Ontario malting barley were made at 75 cents per bushel, ex-track. The trade in Canadian Western oats was fair and prices were steady.

A moderate amount of business was transacted in Spring wheat grades of flour with English importers but the local trade was inactive but firm. The feeling in the Winter wheat situation was steady under a fair demand for new crop grades. Old crop grades have practically disappeared.

Owing to the continued good demand from all sources, the undertone to millfeed market was firm, but values were unchanged. Business in standard grades of rolled oats was fair and prices were unchanged.

The feature of the egg trade last week was the stronger feeling that developed and prices were marked up 1-to 2 cents per dozen and were firmly maintained at the close with prospects of a further upward revision in the near future. The receipts were 1,150 on Saturday.

Qwing to the continued liberal supply of butter coming forward, the steady accumulation of stocks on spot and the absence of any important demand from foreign or local buyers a weaker feeling prevailed in the market last week and prices were reduced 3-4c to 1 cent per pound. According to some of the traders, lines will have to be further reduced to attract any business. The receipts Saturday were 1,964 packages.

An easier feeling prevailed in the cheese market throughout the week and prices suffered a fractional decline. The volume of business was small. The receipts Saturday were 6,919 boxes.

STERLING EXCHANGE

MONTREAL, Aug. 30 (Canadian Press). — Sterling exchange rates were quoted here yesterday as follows:

Sterling demand $4.83 3-4.

Sterling cables $4.84 3-8.

CHICAGO WHEAT

CHICAGO, Aug. 30 (Canadian Press). — Aggressive selling broke wheat prices Saturday. Greatly enlarged arrivals of wheat at Winnipeg were an outstanding factor, and it was indicated that receipts there today will aggregate 500 cars. The wheat market here closed weak, 1 to 1 1-2c net lower; corn 5-8 to 7-8c down; oats 3-4 to 1 1-8c off, and provisions showing 7 to 15 cents gain.

Wheat finished at virtually the lowest level of the day. With the Canadian crop movement rapidly acquiring momentum, the wheat market here soon took a decided downward swing and selling proved persistent on every little rally. Favrable weather for harvesting was reported throughout the spring crop region, both north and south of the Canadian boundary. Meanwhile, export demand for North American wheat continued slack and talk was current that re-sellers in Europe were making cheaper quotations than the first hand offers from this side of the Atlantic.

Export steers, choice	$7.00 to $8.00
do. heifers	6.75 7.25
do., bulls	4.50 5.25
Choice store, dehorned	6.50 7.00
Butchers, choice	7.25 7.75
do., heifers	6.75 7.50
do., medium	5.50 6.25
Do., common	4.50 5.50
Baby beeves	9.00 10.00
Cows, fat, choice	5.00 5.50
do., medium	3.50 4.25
Do., canners and cutters	2.00 2.50
Bulls, butcher, choice	5.00 5.50
do. medium	4.25 4.75
Bolognas	3.25 4.00
Feeders, short keep	6.50 6.75
Feeding steers, choice	6.00 6.75
Stockers, good	5.00 6.00
Calves, choice	11.00 13.00
Springers, choice	90.00 110.00
Milkers, choice	75.00 95.00
Choice lambs	13.00 13.25
Buck lambs	10.50 11.00
Yearling sheep	10.00 11.00
Sheep, light	6.50 7.50
Hogs, off cars	12.75
Hogs, f.o.b.	11.75
Hogs, select, off cars, premium, per head	2.42

RETURN OF MEN CAUSES TROUBLE

Railways Are Not Restoring Strikers to Positions Held Before.

SALARIED CLASSES

LONDON, Aug. 30.-(adian Press).—One of the bitterest aftereffects of the general strike has been that connected with the reinstatement of railwaymen of all class es. The Railway Service Journal returns to the subject in one of its latest issues. Complaints of victimization are made against the companies, who are further charged with aggravating the bitter feeling caused by the non-reinstatement of many strikers by prosecuting members of the Railway Clerks' Association "on the flimsiest of pretexts," and by removing men "to inferior positions without any cause being assigned save that they (the companies) disapproved of their salaried employees going on strike, whatever the wages grades might do."

After reviewing in detail a number of cases in support of the allegations made, The Journal states:

"The companies' application of the word 'disloyal' to strikers to distinguish them from the 'loyalists' who remained on work is on a par with the methods of those members of the 'stupid party' who arrogate to themselves the right to claim the Union Jack as their flag. We can only treat such tactics with amused contempt. If the companies continue to turn a deaf ear to the representations which have been and are being made, we shall not complain, but the association will act. The association will respond to just and generous treatment, but if it can take long views it also has a good memory. The association will abide its time, but all concerned may rest assured that if a change does not take place, if these association stalwarts are not restored the blow will fall when the companies least expect it."

Macadam roads are named after John MacAdam, a British engineer.

BANDITS LOOT THREE VILLAGES

Shout "Long Live Religion" While Robbing Mexican Towns.

SIX ARE SLAIN.

MEXICO CITY, Aug. 30. — Canadian Press.—General Eugenio Martenz, announces that eighteen bandits shouting "Long live Religion," appeared i the town of Amecameca, and partially looted it and two nearby villages.

Federal troops pursued and killed six of the bandits and capturel another.

The military authorities are of the opinion that a band of local outlaws carried out the raids.

COWS HIDE CHILD FROM MOTORIST

Tot Helping Father Drive Cattle Darts in Front of Passing Car.

SIMCOE, Ont., Aug. 30.—Leonard Judd, of Woodhouse, was almost instantly killed yesterday morning on the highway about two miles south of here, when struck by a motor car driven by Frank Reid, well kpown lawyer, of Simcoe.

Mr. Reid was returning from Port Dover, with his nephew, Lorne Reid, when he met a herd of cows on the highway, driven by Fred Judd, whose little boy and girl were with him. He slowed up and turned out to pass the cows when little Leonard Judd ran out from behind the cattle immediately in front of the car. The car struck him and stopped almost immediately, and the boy was found between the front and rear wheels of the car. He was rushed immediately to Dr. English's office, where he died about four minutes later.

Mr. Reid was overcome by the shock and required medical attention. He has been confined to his house under medical supervision. Dr. W. A. McIntosh, coroner, was called and empanelled a jury, who, after viewing the body, adjourned to meet again on Monday.

World's largest Annual Exposition. 300 acres—60 permanent buildings.—Attendance 1925, 1,401,500. Left—New Ontario Government Building to be opened this year.

CANADIAN NATIONAL EXHIBITION TORONTO

1926 Dates—Aug. 28—Sept. 11

Burglars Steal Medals In Dutch Royal Palace

AMSTERDAM, Aug. 30 (United Press).—Burglars entered the palaces of Queen Wilhelmina of Holland on Friday, stealing medals from the uniform of the Court Chamberlain and then setting fire to the clothing. The smouldering uniforms were discovered by palace guards. The thieves left untouched many rooms of the palace which contains more valuable objects than those stolen.

WISE AND OTHERWISE

Dog days are here. Hide hubby's teeth when he gets mad.

Hot weather isn't so bad if you undress properly for it.

The worst thing about a bad tooth is it is liable to stop hurting before you go to a dentist.

Is it cats that have nine lives? Or is it flies?

A Texas woman of 95 married a rich old fellow of 94 for love.

Clothes help. Look your best and you may find what you want.

The modern young fellow doesn't care about leaving footprints on the sands of time. He wants to leave auto tracks.

We know a man who is so tough his uncle is a baseball umpire.

Wonder how many millions of years asparagus hung around before someone got up nerve enough to eat it?

Show girls show themselves.

As a man thinks so is he. As he talks so was he.

It takes only the other one to start a fight.

(Copyright, 1926, NEA Service, Inc.)

DISTANCE

"Buy me some socks, today," said he.
One of those roughneck guys.
And did she give them to him? Yes
And, right between the eyes.

A THOUGHT FOR TODAY

The hoary head is a crown of glory if it be found in the way of righteousness.—Prov. 16:31.

A comfortable old age is the reward of a well-spent youth, therefore instead of it introducing dismal and melancholy prospects of decay, it should give us hopes of eternal youth in a better world.—Palmer.

HOW DO YOU SAY IT?

(By C. N. Lurie.)

Common Errors in English and How To Avoid Them.

(Copyright, McClure Syndicate.)

A newspaper writer recently said:

"You know how it is when you are talking about somebody and, lo and behold, there they stand!"

This is a common error. Even good writers and speakers are guilty of it sometimes. It should read:

"You know how it is when you are talking about somebody and lo and behold, there he stands!"

With "somebody," which is singular, it is not proper to use "they," which is plural. You should use "he," which is singular, and which, in grammar, embraces both sexes, in cases such as this. If you wish to be very precise you may say, "Lo and behold, there he or she stands," but very few of us are so careful in our speech as that.

FADS OF THE FAMOUS

WILHELM MARX.

Chancellor Wilhelm Marx, leader of the Catholic party, is not only interested in domestic and international politics and church problems, but is vitally concerned in bringing about a unified system of shorthand.

He believes the existence of several shorthand methods, instead of a single one, is a curse upon mankind, and he means to eradicate it. His large library, devoted to stenography, is famous among stenographic experts.

MOUNT PLEASANT NEWS

MOUNT PLEASANT, Aug. 30.—Mrs. Charles Johnston returned to her home in Toronto on Monday after a pleasant visi t with her mother, Mrs. Brown, and her sister, Mrs. George Jamieson.

Mr. and Mrs. Lloyd Sutton, of Cavan, spent Sunday evening at the home of the latter's parents, Mr. and Mrs. Joseph Lowe.

Mrs. Herb. Parker and Miss Helen Parker, of Orange Corners, spent Wednesday with Mrs. Bert Morden.

Mr. Elias Lowes of Peterboro, made several calls in this vicinity on Wednesday.

Mr. and Mrs. Humphrey Finley, Miss Wanda Finley, of Sonnya, and Mr. and Mrs. George Baird, of Seagrave, were the guests at the home of the former's sister, Mr. and Mrs. John Handley, for a few days during the past week.

Mr. and Mrs. Dewis Fallis and daughter, of Franklin, called in the village on Wednesday.

Miss Lena Finley is visiting her sister, Mrs. Colin Furry, in Flint, Michigan.

Mr. and Mrs. George Hootan were visitors in Millbrook on Wednesday.

Messrs. W. Ingram and W. Gillott, of Millbrook, called iGn the village on Thursday.

Mr Cleve Bailey, of East Emily, spent Monday in the village.

Mr. A. H. Monk, Bethany, had charge of the services in the Union Church on Sunday in the absence of the pastor, the Rev. J. O. Totten.

The heavy rain of Friday and Saturday put the grain and corn down badly. On account of the rust, so prevalent this season it may not straighten up again, which will make it harder to cut. Some of it may have to be cut one way. It helped the root crop and made the ploughing very much easier. The latter work had become almost impossible in some fields.

A very sad accident occurred at the home of Norman Fee, about two miles north of here, when Mrs. Ayres, of Peterboro, who is an aunt of Mrs. Fee, sustained a broken collar-bone and a severe shaking up. Mrs. Ayres was visiting with her niece, and while playing with the children, she backed against the cellar door, which opened, letting her fall backwards down the steps to the basement. Dr. Earle, of Omemee, was summoned and dressed the injured parts, and her condition is pitiful.

Miss Evelyn Bland has returned to her home after spending a few days with her friend, Miss Helen Rutherford.

Miss Laurine Best spent a few days with her grandparents, Mr. and Mrs. Robert Hayes, in Emily.

HEN LAYS AND LAYS.

LINCOLN, Neb., Aug. 30.—Nebraska has produced a 1,000-egg hen, one hen that has sat right down and laid that many, without a whimper. There are only three or four others in the world, according to Prof. F. E. Mussehl, of the Poultry Husbandry Department of the State Agriculture College. The Nebraska biddy turned out 186 extra just for good measure.

Lyrics Of Life

(By Douglas Malloch.)

A LITTLE HOUSE.

All we ask is not so much,
Yet that much is sweet;
That at night our hands may touch,
That our eyes may meet.
All we ask when day is done,
When the night is near,
Is a house, a little one,
Yet that house how dear!

Once I dreamed about a prince,
He about a queen.
Ah, but that was ages since;
Now the prince I mean
Is a prince of princely heart,
Not a princely gown,
And a little place apart
When the night comes down.

Once I thought I wanted gold,
Once he wanted fame;
Now I want two hands to hold,
Now he wants the same.
All we ask when day is done,
When the night is near,
Is a house, a little one,
But that house how dear!

Copyright, 1926, by the McClure Newspaper Syndicate.

DR FRANK CRANE'S DAILY EDITORIAL.

USELESS SUPERIORITY
By Dr. Frank Crane.

When I was a boy I knew a man who wasn't rich or handsome or smart, but who was immensely proud of himself by virtue of a single accomplishment.

He was the long-distance spitting champion of the countryside.

For distance, accuracy and aplomb he was a world beater.

But beyond this single unprofitable excellence he was pretty much of a total loss.

He was one of that numerous assemblage qualifying for the Royal Order of the Uselessly Superior.

They are the ones who excel in the unimportant, who preen themselves upon over-topping others in things that do not matter.

The whittlers who used to hook themselves over the fences near village stores, who were dexterous with jack-knives, but generally incompetent with all else, were honored members of the order.

The whittlers and the spitters of the past have largely passed, but the uselessly superior are as insistent as ever.

Newspapers which feature the unusual are continually adding to the examples of those who pride themselves because they excel others in things that do not matter.

One man lays claim to fame because he has drunk fifteen cups of coffee a day for fifteen years; another because he has carried the same umbrella for half a century another because he has worn the same collar button most of his life without losing it; another because he has one side of his blacksmith shop piled to the roof with tin tobacco cans which he has used.

Men each year write in to the Secretary of Commerce and bitterly fight for the titles of the largest consumer of tobacco or the greatest consumer of coffee as if it were important and meritorious.

Useless superiority gives the man a sense of achieving a distinction when he has done nothing worthy of distinction.

It is a sort of mild innoculation which leaves him immune to struggling for the real thing.

Copyright, 1926, by the McClure Newspaper Syndicate.

Are You Paying Interest or Receiving It?

THERE is much more satisfaction in receiving interest than in paying it.

Build up your savings account at the Bank of Montreal and let compound interest help your own efforts to get ahead.

BANK OF MONTREAL
Established 1817
Total Assets in excess of $750,000,000

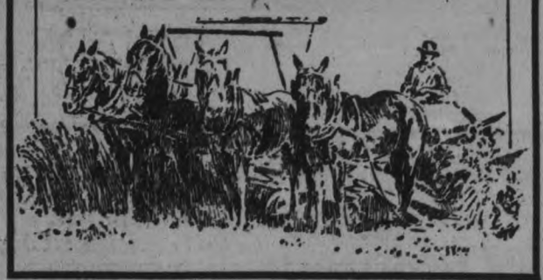

No kitchen work or worry

SHREDDED WHEAT

Ready-cooked and ready-to-eat
Cooling, Refreshing, Satisfying

THREE YOUTHS DIE SUDDENLY

Two Struck By Cars and One Falls Into Lake From Wharf.

ALL ON SATURDAY.

KINGSTON, Aug. 30—Clare B. Asselstine, aged 12 years, son of Mr. and Mrs. Percy Asselstine, was drowned at Swift's Wharf on Saturday afternoon. No one saw the lad fall into the water, but it is thought he tried to ride his bicycle along the side of the wharf where there is only a three-foot passage, and that the wheel of the machine hit the edge of one of the boards and before he could regain control he was hurled into the water. The bicycle hanging over the wharf caused officials at the Canada Steamship office to start grappling. In a few minutes the body was brought to the surface. Dr. Morrison, Coroner, decided than an inquest was unnecessary.

Cyclist Killed

CHATHAM, Aug. 30—Hurrying home on his bicycle with a bottle of medicine for his sick father, the 17-year-old son of Mr. and Mrs. Frank Bassett was struck by a motor car driven by George Grainger, a neighbor, and fatally injured. Saturday evening the youth was brought to the St. Joseph's Hospital here, but passed away a few hours afterward. The young lad had ridden into Wallaceburg for the medicine, and was a short distance from his home on the return trip when the accident happened.

Injuries Fatal

PORT COLBORNE, Aug. 30—Joseph Cote, 15-year-old high school boy, died at his home yesterday morning from injuries sustained when he was struck by an automobile driven by Theodore F. Norcott of Buffalo. Norcott is being held by the local police on a charge of manslaughter, and bail has been refused pending an investigation by Chief Crowe, and the inquest, which is scheduled for Wednesday afternoon.

The accident occurred early Saturday night almost in front of the boy's home. The lad was riding a bicycle when, according to the story told by Norcott, he swerved in front of his machine and was crushed beneath the wheels before the driver had any chance to stop.

Two bottles of alleged hard cider, bearing labels of a Buffalo soft-drink firm, were found at the point where the car came to a stop, and were alleged by eyewitnesses to have been thrown from the car. The men, however, denied ownership of the supposed liquor.

PRESENTATION

Miss Dorina Russell was given a pleasant surprise on Friday evening by the dressing department of the Canadian Woollens Ltd. (Auburn Mills) of a silver cream and sugar set.

The presentation was made by Miss Gladys Murray and the address read by Miss Annie Shaw. The address was

Dear Dorina,—We hear you are about to leave us, soon to sail through the seas of matrimony to endless bliss. You have been working with us for a long time and will be greatly missed by all. So we ask you to accept this gift as a token of our esteem for you and hope that your future will be bright and prosperous.

Miss Russell, although completely taken by surprise, made a suitable reply.

POPE IS PLEASED BY BISHOP'S STAND

Firmness In Opposition To Mexican Religious Laws Is Commended.

MEXICO CITY, Aug. 30.—(United Press.)—Papal gratification over the firmness of the Mexican clergys' stand against the religious laws of the Mexican Government was expressed in a message received by the Episcopate Friday. The Pope sent his benediction following receipt of a message in which the Mexican clergy denied newspaper reports that it was weakening in its stand against the government.

A PRESENTATION

Miss Ena Barry Given Purse Before Leaving Hastings.

HASTINGS, August 30.—On Friday evening a number of friends of Miss E. Barry gathered at the home of Mr. and Mrs. William Louderville to bid her farewell and present her with a token of remembrance.

Miss Barry left on Sunday for Rochester, where in the future she will make her home.

A handsome blonde kid pouch purse and fifty dollars in American money were presented. The address was read by Jessie Wilcox, the presentation being made by Miss Muriel Cruickshank.

Hastings, Ont., Aug. 26, 1926.

Dear Ena, — We, your many friends, have gathered together with you this evening to try and show you in a small way how much in the years past we have appreciated your friendship and acquaintance.

We have learned of your decision to make your home in a new land and we all wish you the greatest of success in your new environments.

When you have gone to your new home we will always miss you as a very dear friend, and your cheerful and congenial disposition in both business and social life will be a lost but loving memory to us all, but what is going to be our loss will be a gain for other friends.

Just as a token of remembrance we ask you to accept this gift, not for its value, but for the love we give with it.

Signed on behalf of your
Hastings Friends.

Miss Barry, completely surprised over the occasion, with deep feeling thanked those present for their thoughtfulness and kindness.

THOSE BIG EYES.

PORT ANGELES, Aug. 30.—Indian seal hunters have returned with a strange tale of a sea beast twice as big as an elepahnt with eyes that open and shut like trap doors. The Indians said the monster nearly upset their boat.

Make this Test—FREE (use coupon)

No More pain-sure, quick, safe relief this way Corns

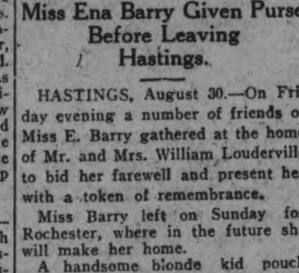

IT is the rubbing and pressing of shoes against the toes that causes corns. No corn remedy in the world will remove a corn and prevent it from growing again, *unless it removes the cause at the same time.*

Stop the *cause*—and the corn disappears. That's exactly what Dr. Scholl's Zino-pads do—and the only corn remedy in existence that does it! For many years Dr. Scholl's Zino-pads were made for the exclusive use of doctors. Today it is the universal home remedy, used by millions of people with wonderful results.

Dr. Scholl's Zino-pads are thin, medicated, antiseptic, protective, safe and sure. All pain ceases the moment one is applied to a corn.

Dr. Scholl's Zino-pads are made in three sizes for Corns, Callouses and Bunions. At all drug and shoe stores. Mail coupon below for free sample.

Dr Scholl's Zino-pads
Put one on—the pain is gone

The Scholl Mfg. Co., Toronto, Ont.
Please mail free sample of Dr. Scholl's Zino-Pads for Corns, and Dr. William M. Scholl's Book, "The Feet and Their Care," to

Name _____
Address _____
City _____ Date _____

IT ALIANS EXPEL PRELATE OF KOS FOR HIS PRAYER

Ordered To Pray For Mussolini, He Adds Pangalos' Name.

GREEK ISLANDS.

Seized By Italy During War in Tripoli, Their Return Is Desired.

ATHENS, Aug. 30.—The Archbishop of Kos, one of the twelve islands which the Italians seized during the Tripoli war and have never given back was "commanded" to say prayers of thanksgiving for the escape of Mussolini from assassination. And the Archbishop of that Greek church did so. But he also offered up similar prayers for Pangalos, then dictator of Greece. (The incident occurred before the most recent revolution).

The local Italian authorities were furious. When he left the church the Archbishop was arrested for praying for Pangalos. The good man looked most astonished.

"I know they are great friends, They are both dictators. They have both recently escaped from the peril of assassination. What more simple than to offer up prayers for them both?" was his defence.

But the Italians failed to see the humor of it and the Archbishop was promptly exiled from his native isle to Italy. He belongs to the Greek not the Roman Catholic Church.

The seizure by Italy of these twelve islands, known in Europe as the Dodecanese, distresses the Greeks that live there. As a patriot, Dr. Skeves Zervos is planning a revolt to get them back. Zervos, backed at the time by the millions of Basil Zaharov, the Monte Carlo millionaire, who is a Greek, carried on a great campaign to save them for Greece during the Peace Conference.

He fondly believed Great Britain and France would help him. But they did not. And, now, when several years of Italian occupation have worn out the islanders' patience, Zervos, with the money of another Greek millionaire, has managed to prepare the people of the smaller islands for revolt, if the favorable moment comes. But to all indications that moment is far off.

Italy Fortifies Rhodes

Meanwhile, Italy has made a fortress of the biggest island of all, Rhodes, near the Turkish coast. Kemal Pasha is anxious about this and the large number of Italian war vessels at and near Rhodes. He fears it means occupation of the mainland if the least friction between Turkey and any other power should arise. So, in the Eastern Mediterranean, things are not so sleepy as they seem.

While the islanders planned distant revolt the Grek dictator, Pangalos, just before his downfall, was negotiating with Mussolini for an arrangement. Italy, says Mussolini, will cede to Greece the nine smaller islands, keping Rhodes, Kos and Karpathos, the only ones that matter. For the rsles have failed miserably as colonies for Italian emigrants. The only industry is sponge fishing and the Italians cannot live at this work, which affects their hearts and heads.

So, if the arrangement is made, Italy will consolidate her position at Turkey's very doors and make a gesture of giving back the Greek islands, when in reality she will be giving up only what she cannot use for colonization.

And Kemal Pasha looks on anxiously.

No foreigners are allowed to visit the islands. The Italians will not give visas.

WESTWOOD NEWS.

WESTWOOD, Aug. 30.—The Women's Missionary Society of the United Church held a quilting party on Wednesday afternoon on the church lawn. Five quilts were quilted, as well as the preparation of the sewing for the bale, after which refreshments were served and a social half-hour spent.

Friends of Mrs. (Col.) R. E. Birdsall will regret to learn she is very ill, and will hope for her speedy recovery.

Mr. and Mrs. John Nevins, of Norwood, spent Tuesday with Mr. and Mrs. Robert Nevins.

Mother Of Parliaments Becoming Belligerent

LONDON, Aug. 30.—(United Press).—The schoolboy challenge of "come into the alley and repeat that and I'll lick you," has recently become a byword of the House of Commons.

Bitterness between the ruling Conservatives and the Liberals and particularly the Labor members over the coal crisis, frequently results in heated passages of threats back and forth across the chamber.

On one occasion recently two members actually engaged in a fist-fight while returning from the House of Lords.

Captain T. J. O'Connor, Conservative member from Luton, on another occasion angrily crosed the House and asked a Socialist member to step outside the House and repeat what he had said while Prime Minister Baldwin was speaking on the Eight-Hour Bill.

O'Connor declared that the Socialist member had shouted the charge that Baldwin "was trying to line his own pockets in pressing for the passage of the bill."

The Coal You Save!

—when you put an Ideal VECTO on the job in place of old-time fuel wasters—will soon pay for the improvement. And that's only the *beginning!* You and your family have a new experience in generous, constantly circulating warmth. No "spotty heating," no lifeless, scorched, "burned-out" air. VECTO circulates gentle, satisfying comfort to all rooms. Operates on the scientific principle of convection. Let your dealer show you. VECTO is a beauty in its lustrous pearl-porcelain enameled jacket—and a work-saver. The best heat for small homes, stores, offices, shops. Made in one size only, for use in buildings of not over 6000 cubic feet contents. Price $99 (freight extra). Made at Toronto Plant. Sold by all dealers.

DOMINION RADIATOR AND BOILER COMPANY, LTD.
DOMINION BANK BLDG. TORONTO, ONTARIO

Ideal Vecto HEATER

DAUGHTER OF PIO NEER COUPLE RECALLS LIFE IN FORMER DAYS

Mrs. Elizabeth O'Brien Still Active and Bright in 83rd Year.

BORN IN OTONABEE.

Parents Came Out as Children With Robinson Settlers in 1825.

DOURO, Aug. 28.—Eighty-two years ago last April 28 there was born in Otonabee, on a farm now owned but not occupied by Michael Torpey, Elizabeth O'Grady, one of nine children of Mr. and Mrs. John O'Grady. Both Mr. and Mrs. O'Grady, then quite young, had come out on the Robinson immigration in 1825, but were married later in this country.

Elizabeth O'Grady is now Mrs. Elizabeth O'Brien, who is active in body and bright in mind, with the sight and hearing of a young person, and when The Examiner called was engaged at quilting. Mrs. O'Brien has a splendid memory and can tell anecdotes of the past in an entertaining manner.

She says her grandfather took a frame church in Douro. The attend-Canada, taking the ticket of another family named O'Grady, who had decided at the last moment not to come. Both families had the same number of children, but the sexes were of different numbers and some of the boys had to be dressed in girls clothing to carry out the impersonation.

When Mr. and Mrs. O'Grady were married they settled on the farm mentioned above and there all the children were born, and the mother died, the father dying later in Asphodel.

The family consisted of John (who died about twelve years ago on the farm on which he was born); Thomas, who died many years ago on the farm now owned by David Devlin; Timothy, who died in Asphodel many years ago; Patrick, who died in Toronto forty-eight years ago. Next in age was the subject of this sketch; next came Mrs. William Doherty of Otonabee, who died one year ago; next, Mrs. Timothy Sullivan of Mount Pleasant, Mich., who died four years ago; next, Mrs. John Doherty of Norwood, also deceased several years ago; Michael, the youngest son, who resides at St. Leon Hot Springs, British Columbia is the only member of the family, except Mrs. O'Brien, who is now living.

Twice Married

Mrs. O'Brien was first married to John Smith sixty-four years ago, the ceremony taking place in the old frame church in Douro. The atetndants were John Clancy and Mary Fallon later Mrs. Rahelly) both of whom are dead many years.

Of this marriage there were eleven children, two of whom died in childhood. Those who are now living are John and Louise at home; Mrs. Margaret McKenty of Kitchener; Mrs. Daniel McKenty of Havre, Montana; Mrs. R. F. Young of Turlock, Cal., and Patrick of Seattle. Mrs. John Lonergan of Otonabee died ten years ago, and Mrs. James Conroy of Peterborough died five years ago, and Edward died twenty years ago at St. Leon, B.C.

Mr. Smith died over forty years ago, and later Mrs. Smith married Dennis O'Brien, who passed to his eternal reward five years ago. Of this latter marriage, there was one daughter, Mrs. Veronica Faux of Hastings.

After their marriage Mr. and Mrs. Smith lived for a few years on their farm, one mile north of Indian River. Then they moved to the tiny hamlet of Guerin, one mile west of the farm where they kept a hotel for twenty years. During their stay in the hotel the Montreal-Toronto branch of the C.P.R. was built and the surveyors and workers on the right of way boarded with Mrs. Smith.

The local blacksmith shop was across the road and a little to the west. The blacksmiths, whom Mrs. O'Brien remembers to have worked in the shop were Bernard McGuire, Michael McCann (now of North Bay), Augustus Whibbs, still smith at Indian River; Dennis Sullivan, long since gone from here, and Stephen Murphy, now of Peterborough.

Some of the teachers of the old days who taught in S.S. No. 1 whom she remembers were Messrs. Doran, Burke, James Lonergan (now in Toronto), James Miles N. McNulty, (now Rev. Fr. McNulty of Owen Sound), James McNulty; B. Leahy (now Dr. B. Leahy of St. Paul, Minn.), and Eugene Torpey; also Miss Agnes Maloney (now Mrs. Underhill of Florida) who recently renewed old acquaintances here.

Old neighbors who have lived near Mrs. O'Brien and most of whom have passed to their eternal rest were Mr. and Mrs. Martin Guerin and family (who gave the name to the post office formerly located in the tiny village); Mr. and Mrs. William Walsh and children; Mr. and Mrs. Maurice Meade and family; Mr. and Mrs. John O'Brien and family (Mr. O'Brien being still living); Mr. and Mrs. John Fox (who at one time kept a store at Guerin); Mr. and Mrs. Michael McCann; Mr. and Mrs. Michael Meade and family, etc.

When rs. O'Brien's father, Mr. O'Grady first settled on the farm, everywhere there was nothing but woods. His equipment was an axe, a pot, a crane for the hearth and a few other small utensils, and a year's provisions.

A "Silver Fox."

One evening, rather late, while going through the woods, Mr. O'Grady saw a small animal and caught it. He put it under his shirt and brought it home. Hailing his wife, he said, "Mary, we're made up forever!" His wife said, "What luck did you strike now?" "I caught a silver grey fox in the woods!" He put the animal in a trough and before morning they knew what the animal was from the scent.

Once, while walking where deer had a runway he saw a deer coming. He stepped behind a tree, and when the deer passed, he threw his arms out and caught the animal. Of course it put up a big fight, so Mr. O'Grady called to his wife to bring an axe. The more Mrs. O'Grady struck the animal the harder it jumped. Finally taking the axe himself, he killed the deer.

Mr. O'Grady at one time was employed by a man named Beckett. As Mr. O'Grady had no boots and the weather was getting cold for bare feet, he tried an experiment to provide himself with footwear. His employer had two large cats, and one day when he was away, Mr. O'Grady killed and skinned the cats and, taking the hide home, made a pair of mocassins. These served for a time till they got wet, when they stretched all out of shape.

Mrs. O'Brien tells one anecdote which shows a spirit of mischief in herself. At one time a man living not far away won a goose at cards. Two or three times the goose was put up by the winner and was won away from him, but he refused to give it up. So Mrs. O'Brien and a maid whom he was employing at the time went to the man's place when they knew he was away, with the intention of stealing the goose. However, on the first occasion, a cousin of the owner happened to be on the premises, so they made an excuse that they came to borrow soda. A few weeks later they went again and found the goose locked in the house. Going to the blacksmith they borrowed a crow-bar and prying the door off the hinges, took the goose. When the goose was ready for the table the owner was invited to dinner. Mrs. O'Brien remarked to him, "It's to bad about your goose being taken." Mr. Black replied "If I knew the man who took that goose, he'd never take another." She said, "What would do do to a woman that would take it?" "Well, it wouldn't be well for her, either."

Months later, Mrs. O'Brien told who had taken his goose.

AND PARSNIPS.

Carrots should never be pared, but always scraped with a sharp knife.

ALLIES PROTEST ON NATIONALISTS

Bring Military Activity To Attention of German Government.

ROUTINE MATTERS.

LONDON, Aug. 30. — (United News).—Military activity of Nationalist organizations in Germany is among the subjects brought to the attention of the Berlin Government by the Council of Allied Ambassadors in Paris, the British Foreign Office stated on Friday. Other matters taken up in the Ambassadors' note were alleged illegal recruiting of Reichswehr organizations in German and ostentatious delay by Germany in granting requests of the Inter-Allied Control Commission.

The Foreign Office admitted that the note had to do mainly with routine matters but expressed the opinion that it was sent at an inopportune time. Fear was expressed that it may cause an increase in the opposition of German Nationalists to the League of Nations.

M'LEAN ENTERS AS INDEPENDENT

Will Contest South York Against Choice of Convention.

FIGHT TO FINISH.

TORONTO, Aug. 30. — (Canadian Press.)—W. F. McLean, dean of the House of Commons, and Conservative member for York South for the past 34 years, has issued a statement announcing that he would be an independent Conservative candidate in York South in the forthcoming election and that he would be "in the field to the finish." MacLean was defeated for the official Conservative nomination for the riding by R. H. McGregor, Reeve of East York township, who had a majority of eight votes in a poll of 454.

Ruins of Maya City Built Thousand Years Ago Found

MEXICO CITY, Aug. 30.—(Associated Press.)—The ruins of Maya City, supposedly built some 1,600 years ago, have been found near Santa Isabel in the state of Chiapas almost at the Guatemalan border. The discovery was made by two Mexican scientists, Enrique Juan Palacios and Miguel de Mendidabal, officials of the department of archaeology of the new museum. They have been on an exploration trip in tropical Mexico.

The ruins were found in the jungle near a well traveled highway.

The scientists report more than 30 buildings, mostly temples, are easily traced in the ruined city. Under many mounds, they believe other edifices will be found. The area of the city is estimated at more than 30,000 square meters.

British Royal Mint Invites Local Trade

LONDON, Aug. 30.—(United Press).—The British Royal Mint has entered the field of competition with local jewelers and medal makers.

Officers of the mint recently announced that the government's money-making machines could readily be converted to supply even the heaviest demands for medals and insignias.

London jewelers are protesting against the government's action, declaring that the Conservative Government is reverting tin Socialism and harming their trade.

Where Wealth Starts

Delve into the history of every great fortune or enterprise and you will find someone who saved money.

THE ability to save money is a test of character. Moreover, it is a fascinating habit. Better still, it brings with it the ability to take advantage of business opportunities that always come to the man or woman with ready money. Start buying your independence today by opening a savings account with this Bank.

THE BANK OF NOVA SCOTIA

Capital $10,000,000 Reserve $19,500,000
Total Resources $230,000,000

ESTABLISHED 1832

2520

MISS TORONTO WON'T BOB HAIR

Not Only Beautiful But Intelligent, is Comment of One of Judges.

WOULD BE WRITER

TORONTO, Aug. 30. — (Canadian Press).—A graceful brunette, "divinely tall" and with the ebony-and-ivory complexion of an Argentine senorita, is Miss Jean Ford Tolmie, who has been crowned "Miss Toronto," and chosen by unanimous decision of the five judges and by the 30,000 spectators who watched the judging, to represent Toronto at the Atlantic City beauty pageant next month.

"Miss Ford is not only beautiful, she is intelligent," said one of the judging committee. "Anyone is intelligent who has sense enough to wear her hair like that!"

Parted in the centre and brushed smoothly like burnished ebony about her face, "Miss Toronto" wears her luxuriant hair in a great close coil at the nape of her neck. "No, I would never think of having it bobbed," she said. "I think bobbed hair looks terrible on a tall girl." She is 5 feet 7 inches tall, is 21 years old and weighs 143 pounds, yet has the appearance of slenderness and symmetry. She takes a 5 1-2 shoe and a 6 1-2 glove. Did she diet? She smiled at the query. "Well, yes, to some extent. I live largely on vegetable foods. Not much meat. I used to eat candies quite a lot, but I have cut them out." She was born in Edinburgh, Scotland, her mother being Irish and her father Scottish. And her father does not approve of beauty contests, although now he is very proud of his daughter's success. "It won't turn Jean's head," he said.

"My ambition has always been to be a writer," Miss Tolmie said. "I would love to do that kind of work."

Miss Tolmie hasn't the slightest desire to marry a millionaire, to go on the stage or into the movies, or to stay in the United States, no matter how tempting an offer she may receive. When asked what was her ideal of a man, and her ambitions, her reply was: "My ideal of a man is the one I am going with. He is a Canadian of Irish descent and has a wonderful sense of humor. My ambition is to get married and have children."

PILGRIM'S PROGRESS SELLS FOR $34,000

Perfect First Edition Sells For Record Price in London.

LONDON (United Press)—Bunyan's "Pilgrim's Progress", in a perfect and unrecorded first edition, recently sold here for $34,000. The highest price previously paid for this work was in 1922, when a copy lacking eight pages sold for nearly $11,000. When the book was first published it sold for 30 cents.

Camps For Two Weeks Is First Into Exhibition

TORONTO, Augus 30. (Canadian Press). — Having been camped at the main gate since August 15, fourteen-year-old Ewart Adams was the first person to enter the Canadian National Exhibition when it opened here Saturday for its two weeks' run.

The exhibition was officially opened Saturday afternoon by Diwan Bahadur Sir T. Vijayaraghavacharya of Cochin, India.

New Zealand Whalers Use Metal Speed Boat

WASHINGTON, Aug. 30.—(United Press).—Use of a 45-mile-an-hour speedboat with a 700-pound aluminum gasoline engine to chase whales has been reported to the Commerce Department from New Zealand.

Competition forced the South Sea whalers to abandon their picturesque wooden vessels, the report from Consul-General Lowrie, Wellington, said.

Powdered Bare Legs Again Fad In London

LONDON, Aug. 28.—(United Press).—Stockingless stockings have again become fashionable in London during the recent hot weather.

Special shades of powder are used on bare legs to give them the appearance of being clad with flesh colored stockings. One well-known society figure was recently observed to have painted a faint line down the back of her leg to simulate the seam of a stocking.

Branch Office: 387 Water St., Peterborough

BALDWIN & GREENE ARCHITECTS TORONTO

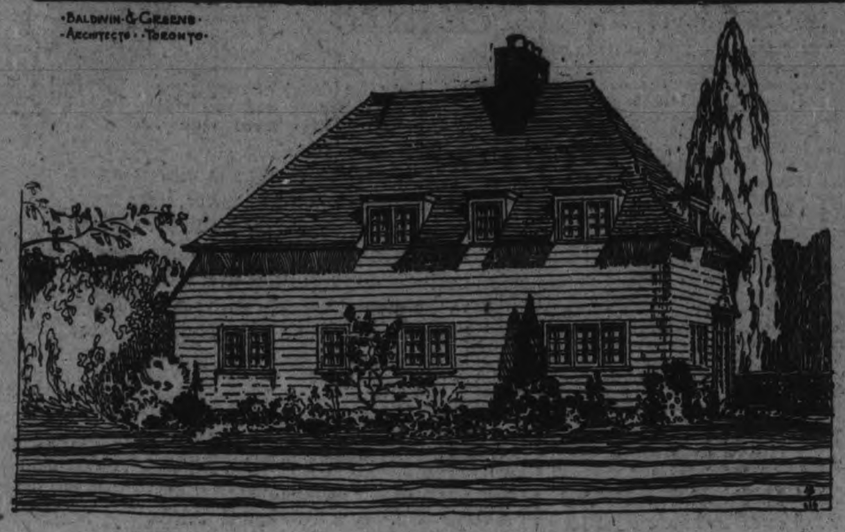

DISTINCTIVE APPEARANCE AND MODERATE COST

(By Baldwin & Green, Architects.)

This home, 21 ft 6 in. x 35 ft. has already been erected by a client of the architects and including hot air heating, plumbing fixtures and septic tank, cost $5,500. The exterior walls are of lapped siding laid over tar paper and tongue and groove sheeting. The concrete cellar extends under the whole house and contains storage space for fruit and vegetables.

An interesting feature of the first floor plan is the elimination of the entrance hall or what would be equally true, its enlargement to form a sunroom This arrangement is far more preferable than a small hall for it really performs the same functions and at the same time is ever so much more utilitarian.

The living-room is 13 ft. x 13 ft. and the light problem is well taken care of by the two groups of casement windows More important than the area of the windows themselves is the fact that the light from these sources is absolutely unobstructed. Roof projections for verandahs are usually the most prolific source of trouble in this respect and it is invariably the living-room which suffers.

As there is no dining-room, the kitchen, 17 ft. x 10 ft., is intended to serve in a dual capacity. The large cupboard just inside the door contains a built-in refrigerator with outside icing door. This, of course, in addition to facilitating icing during the summer, also precludes the necessity of it in winter.

The architect's client insisted on a bedroom and bathroom downstairs and the dimensions of the former, 17 ft. x 9 ft. 6 in., indicate that his wishes have been complied with. The other two bedrooms upstairs are also exceedingly large, 17 ft. x 14 ft. 6 in. and 17 ft. x 13 ft. Spacious clothes closets and a store-room complete the second floor plan which could easily be altered to suit other preferences.

Readers desiring further information regarding the plans and specifications of this house should communicate with the architect direct. Address, Messrs. Baldwin and Greene, 31 Bloor St. E., Toronto, Ont. Copyright, 1926, MacLean Building Reports, Limited.

Question.—Is a one-inch air space between a tile wall and the plaster coat sufficient to eliminate dampness?

Yes. And it is desirable to have waterproof paper applied between the furring system and the tile. Some patented wall bearing tile forms are available that do not require furring.

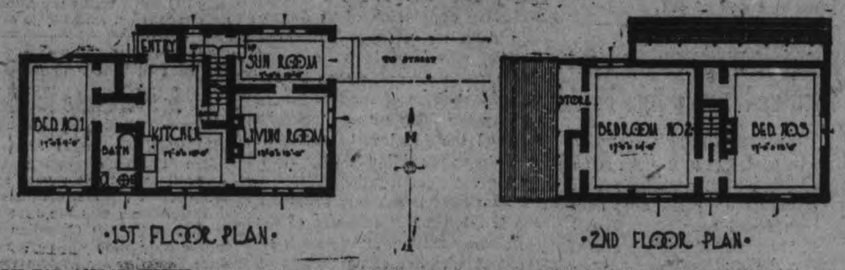

1ST FLOOR PLAN — 2ND FLOOR PLAN

O OK FAR AHEAD WHEN FINANCING THE PURCHASE

In regard to financing the purchase of a lot and the building of a home it is important that you should carefully weigh both your existing and future circumstances. It is unwise to count too heavily upon the prospective resources of your pocket book, and perhaps burden yourself with a load that your later situation may not enable you to continue bearing. On the other hand, it is often a mistake to skimp on the first cost and deprive yourself and your family of conveniences and comforts which will cost much more to install after the building has been completed.

To strike a judicious balance between these two extremes is not an easy task, and in working it out you should not trust to hearsay. Before you decide on the size and type of dwelling you propose to build, before you select a plan, it would be wise to consult a number of people who make building, home planning and financing a special business. They will be able to counsel you as to the pitfalls of skimping on the one hand or of plunging, on the other.

Generally speaking, it is better to plunge a little than skimp a lot, for it is usually possible to sell a well-built house with modern conveniences without much trouble if it becomes too heavy a burden to carry; whereas a skimped and inconvenient structure is invariably a drug on the market.

As to cash, it is necessary, as a rule, to have available about twenty to forty per cent. of the combined value of the lot and the building. Suppose, for instance, that your lot is going to cost $2,000, and the home you propose to build will cost another $8,000. On this total of $10,000 it should be possible to arrange mortgages of about $5,000. If you already own the lot the cash necessary to swing the transaction will amount to $3,000, or about 30 per cent. of the total value.

Building and loan companies, trust companies, trustees of estates, private individuals and other sources will usually lend from forty to sixty per cent. of their own estimate of the total value of land and buildings on first mortgage security and you will usually receive this in three payments as follows:

1. When roof is on, 50 per cent. of loan.
2. When the first coat of plaster is on, 25 per cent. of loan.
3. Thirty days after completion, 25 per cent of loan.

Should additional funds be required there are reputable firms making loans on second mortgages as security. Such a loan should be for as small an amount as possible, and payable in full within five years. It is necessary to pay a bonus for such accommodation.

SHOWER IS GIVEN MILLBROOK BRIDE

Miss G. M. Smith Receives Many Gifts From Her Friends.

MILLBROOK, August 28. — A delightful social event took place at the rectory on Thursday evening, the chief feature of the gathering being a miscellaneous shower in honor of Miss Gladys M. Smith, whose marmarriage to Mr. Havelock C. Graham. B.A. Sc., of St. Catharines, will take place in St. Thomas' church, on Saturday, September 4, at 2 p.m.

About 25 guests, friends of the bride-to-be were present, cards and music furnishing agreeable entertainment for the earlier part of the evening.

The "shower" was arranged in a somewhat unusual, but very attractive form, a huge bouquet being placed in the centre of the table, the vines completely covering the many gaily-hued flowers and drooping daintily wrapped parcels which filled the remaining available space.

Upon invitation from Mrs. (Rev.) Canon Allen, and Mrs. J. E. Allen, Jr., who had assumed the entire responsibility of planning, and carrying out the pleasing event, the guests entered the dining room, the hostess on behalf of her assistants and herself, asking the guest of the evening to accept the "bouquet,' and leading her by careful suggestion to discover the mystery of the hidden gifts.

Surprised by the unexpected turn of events which the change of rooms made happily possible, the bride-to-be voiced her appreciation and gratitude in a few brief but suitable remarks. The interest always attendant upon opening the various parcels, and reading the many messages of affection and good will which the enclosed cards contain, is one of the most enjoyable features of "shower" parties, and this followed as a matter of course when the presentation and reply were complete.

Silver and fine china predominated among the many beautiful gifts received, and as the last parcel was unwrapped and the contents of all were tastefully arranged in the waiting space, both the recipient and her friends had opportunity for general inspection, admiration and enjoyment being readily expressed.

Dainty refreshments were served by Mrs. Allen ,assisted by Mrs. J. E. Allen, as the final item before a most pleasurable gathering was brought to a close.

The many friends of Rev. Charles D. Clarke, a former Millbrook boy, whose sermons were much enjoyed during his brief visits to the village some few months ago, will be interested to learn that his present circuit is located at Anyox, B. C., eight hours journey from Prince Rupert, the western terminal of the C. N. R.

Anyox is a mining and smelting town, with the work going on seven days a week, hence as far as church work is concerned it presents about as big a problem as any place well could. Speaking of conditions in his charge Mr. Clarke says: "The only access to the outside world is by boat three times a week. We have a floating population of about 1800; people stay here from 3 to 5 years, some less —and one or two families have been here ten years. Being far away from civilization the people consider that they have a right to do anything they wish; in this case it is: 'The people can do no wrong.'"

Baseball and football on Sundays give lively opposition to the church services, and yet very often the men outnumber the women at the latter. Once a month last winter, in Mr. Clarke's church, an hour's song service was held at the close of evening worship, the ladies serving tea and cake. "It had a good effect and started many coming to church fairly regularly." There are but four adults in a Sunday school of 80 pupils, the children ranging from 4 to 13 years of age.

"The preacher here has to be jack-of-all-trades, superintendent of the Sunday school, preach, visit, advertise (post bills, etc.), light the fires,sweep and clean the church, and do any repair work required."

Last year Mr. Clarke personally trained the young people of his church for a pageant, "Following the Star," which met with marked success, and is planning to prepare an entertainment on a large scale this December.

The church at Anyox joined the Union, and since going there almost one year ago the pastor has followed the order of service in the former Methodist church, but uses the Presbyerian Book of Praise.

The small frame building west of the village which was used as a slaughter house, and belonged to W. Thorne, proprietor of the local meat market, was accidentally burned last week, taking fire in some unexplained manner from the one kindled to dispose of the offal from animals freshly killed. H. Nattrass and Ted Budd were on the premises at the time attending to the slaughter and preparation of two or three lambs, the meat to supply the Thorne store. Besides the loss of the building, another lamb which was being reserved for killing the following day, was burned. The building was a total loss.

Mr. and Mrs. P. I. Bentley motored to Toronto on Monday called to the city because of the illness of her sister, Mrs. C. Dayton, of Picton, who was undergoing a serious operation at the general hospital. Later Mr. Morden received word that the operation had been successully carried out and the patient was doing as well as could be expected.

Miss Marjorie Sayles has taken a position with a business firm in Peterborough, beginning her duties as stenographer last Monday.

Rev. F. H. Howard left for Toronto early in the week and will occupy his own pulpit next Sunday, his three weeks' holiday term having then expired.

Miss Ariel Curtiss, head clerk in Fowler and Pendrie's store, has returned to her business position after enjoying a two weeks' holiday in the Kawartha Lakes region.

Another placard for smallpox was put up on Thursday, a third case having developed; the other two patients are on the way to recovery, and so far all cases are of a mild type.

Misses Emma and Ducilla Olver of Toronto, were recent guests of their cousin, Mr. W. H. Coombs.

Mrs. J. Doak and son Albert, who have been visiting Mr. and Mrs. Bolton Price, Orillia, for the past few weeks, returned home on Monday, Mrs. Price accompanying them. The party came by motor.

Miss Shirley L. Muir, Principal of the Continuation School, is in Ottawa this week, attending the Centenary celebration.

Mr. Alan Mitchell took in the Harvesters' excursion to the west last week.

PROMOTER DIES BEING QUESTIONED

Seized With Heart Trouble While Being Interviewed By Attorney.

NEW YORK, Aug. 30.—Jared Flagg, stock broker, real estate promoter, author of a scheme to "beat Wall Street," who was many time in trouble with the authorities for his methods of making money, died suddenly yesterday as he was being question by Deputy Attorney-General Keyes Winter about his latest scheme. He was 70 years old.

Flagg was stoutly maintaining to Deputy Attorney-General Winter at the office of the Bureau for the Prevention of Frauds, 66 Broadway, that his transactions were perfectly legal when he suddenly faltered, began to choke, and sank into a chair. For a minute Mr. Winter hesitated, thinking that Flagg was feigning illness to close an unpleasant interview. Then he summoned Dr. Barth of the Broad Street Hospital, but Flagg was dead upon the doctor's arrival. Death was due to heart trouble.

As "52 per cent. Flagg" the dead man was widely known fifteen years ago. In 1908 he began to advertise that he had perfected a scheme to "beat Wall Street," which guaranteed his clients a profit of 1 per cent.

Trades His Lottery Ticket For Beer—Then It Wins

BERLIN, Aug. 30.—(United Press).—A day laborer's thirst for a stein of good, cold beer, netted the widow of the local inn-keeper at Bad Ischl, Austria a fortune of $15,000.

The buxom widow is the winner of the big prize in the latest Austrian state lottery. A few years ago, her husband worked near Ischl as a miner. Today his widow is one of the richest inhabitants of the district.

The winning ticket was first bought by a worker, Joahnn Bart, at a little tobacco shop at the summer resort of Bad Ischl. But Johann couldn't conjure up enough patience to await the fateful drawing of lots. And so when he visited the local inn one evening, he decided that a glass of beer in the hand was worth an uncertain lottery-prize in the bush. Accordingly, he ordered a stein of Pilsiner and paid his bill with his lottery ticket.

When the lots were drawn the inn keeper's wife was officially advised that she had won $15,000.

In order to console Johann for his loss, the widow invited him to drown his sorrow in beer for a whole evening—at her expense.

THE SHEIK'S ADMIRERS

Mourners of Rudolph Valentino stormed the Broadway funeral parlors in the rain for a last look at their "Great Lover." Dozens of persons were injured and thousands were crushed in the jam.

IMPORT ORCHARDS.

KANSAS CITY, Aug. 27.—A recent importation of 75,000 cherry trees from France is part of a horticultural experiment which may result in a new industry for Kansas. It is thought the climatic conditions in Northeastern Kansas are ideal for the French stock.

Advertisement. Advertisement. Advertisement. Advertisement. Advertisement.

RUPTURE RELIEF

DON'T WEAR A TRUSS THAT DOES NOT HOLD WITH COMFORT, SO SAYS VISITING EXPERT

Rupture (as defined) is not a tear or a breach in the abdominal wall, as commonly supposed, but it is a stretching or dilation of a natural opening. T. Y. Egan, of Toronto, rupture appliance specialist will visit PETERBORO, WHITE'S HOTEL, 173 CHARLOTTE ST., SATURDAY (Hours 8 a.m. till 9 p.m.) 1 DAY SEPTEMBER 4.

The "Curatrus," as now used with new "Airtex" shield, will not only retain rupture perfectly, affording immediate and complete comfort, but is intended to assist nature in her work of closing the opening in the shortest time known. These new rupture aids have received highest approval wherever shown. If you are tired of that binding and uncomfortable old truss and would you like to be done with same. Then investigate this method and learn the wonderful opportunity for help it offers. Remember, it is different from everything else and is accomplishing wonderful results where all other appliances have failed. It is modern, and abreast of the latest scientific developments. Mr. Egan has testimonials from our own section for inspection. If interested call; he will show you same without charge. Ask at hotel office for Mr. Egan's room. Tear this out. Also at LINDSAY, BENSON HOTEL, SEPTEMBER 3.

TO THE ELECTORS OF ONTARIO:

During the last three weeks I have declared the Conservative policy on fifty platforms in the four great Western Provinces, and I am today returning to Ontario assured of a gratifying gain in the West amply sufficient to make certain a strong and stable Conservative Government.

While absent from Ontario I have been advised that ex-members and supporters of the late King Government have abandoned discussion of the great issues involved and are confining their efforts to misrepresentation of minor issues, and with poison pen and whispered falsehood seeking to fan local prejudice and inflame racial differences, and thus divert public opinion from the late Government's deplorable record of departmental corruption, Parliamentary barter, unstable tariff and hopeless misgovernment.

I am in this fight as Premier of the country and as Leader of the Conservative Party, and I have no word of apology to make for one single word I have uttered during the campaign. I appeal on the Issues, and on them alone, to every Canadian, Protestant and Catholic, English, French, European, Jew and Gentile alike. We are all fellow-countrymen, with equal rights, common ends and an indivisible future. What is good for one is good for all.

Furthermore, it would appear that special appeals are being made to certain classes in the community, as, for instance, the canvass of the employees of the National Railway upon the misstatement that I am harboring some sinister design on the life of that Railway System.

The Railway policy of the Conservative Party is:

First, to courageously develop the National Railway System, preserving its complete integrity;

Second, to avoid political interference while maintaining the rights of Parliament;

Third, to give a loyal and consistent support to the President and management of the undertaking in the due discharge of their duties, and in making a success of the operation; and

Fourth, to bring to this country under the Conservative National policy of reasonable protection such a period of prosperity as will solve all our railway problems and bring to the railway workers an era of full-time employment with full rates of pay.

It is the solemn duty of all Canadians at this critical hour to forget differences of racial origin, of religious persuasion or of class interest, and to concentrate, work and vote for five prosperous years of stable government.

On October 29th last the Province of Ontario gave the Conservative Party, under my Leadership, the greatest majority of seats and of electoral votes ever accorded to any Party since Confederation, and I appeal confidently for such a further electoral gain on September 14th as will ensure honest administration, a stable Government and such prosperity as this country has never heretofore enjoyed.

PORT ARTHUR, August 30th, 1926

(ARTHUR MEIGHEN)

Liberal-Conservative Victory Committee, 25 King St. East, Toronto

DURHAM CONSERVATIVE PICNIC IN BOWMANVILLE HELD SATURDAY

Hon. Dr. Godfrey is Principal Speaker in Support of F. W. Bowen.

LARGE ATTENDANCE.

About 3,000 People Gather To Hear Election Issues Discussed.

MILLBROOK, Aug. 30. — Premier Howard Ferguson, who was advertised as the chief speaker at the big picnic held at Bowmanville on Saturday, August 28th, under the auspices of the Liberal-Conservative Association of Durham County, was unavoidably absent, Honorable Dr. Godfrey, Minister of Health in the Provincial Cabinet, taking his place.

Probably no more suitable location than the "Cream of Barley" park could have been secured for the accommodation of the large gathering, the ideal weather making up for the heavy rain which caused a postponement of the event from the previous week.

At least three thousand people were were in attendance, and the prevailing atmosphere was one of good humor and enthusiasm throughout.

C. E. Redher, president of the Bowmanville Liberal-Conservative Association, was chairman when the speaking in the interests of the Conservative candidate, T. W. Bowen, who has represented the riding in the Federal House since 1921, began about 4 p.m.

Mr. Bowen was the first speaker called upon and received a hearty ovation when he rose in response to the chairman's request.

"It is gratifying to see such a gathering, representative of the entire riding, and with a number from the adjacent counties as well," Mr. Bowen said in opening, and proceeded to make appreciative reference to the beauty and utility of the ample grounds of the tourist camp, which were available for the picnic through the generosity of Mr. Morden, proprietor of the "Cream of Barley" Manufacturing Company.

Mr. Bowen referre. to the importance of adequate protection for the industrial and agricultural life of the Dominion and stated his conviction that there is no constitutional issue in the present campaign. His opponent, in the letters he has been publishing week by week had made reference to the fact that the candidate of the Conservative party is standing behind Mr. Meighen's policy, and the speaker said that he was proud to have such a leader to sit behind in the House, and to give all the support he could to the policy of the Conservative party.

"Has the Independent party got a leader in this campaign?" he asked, and cries of "No" came from a score or more of his listeners.

In conclusion Mr. Bowen said the Conservative party is pledged to do its utmost to promote prosperity and stability in Canada, and prophesied that the Right Honorable Arthur Meighen will be returned with a substantial majority in the next Parliament.

A. J. Fallis, M.P.P.

A. J. Fallis, M.P.P. for East Durham, was asked to introduce the Honorable Dr Godfrey to the audience, and in doing so stated that the large number present, in a very busy time and with other attractions to call them elsewhere, showed that an active interest in the political situation is being taken.

The disappointment of Premier Ferguson's unavoidable absence was referred to, and the speaker took occasion to express his own personal regard for the leader in the Provincial House. "The more I know him the better I appreciate him; I believe he honestly desires to give the Province of Ontario the best possible administration, and his followers stand solidly behind him with a consequent result that stability and reliability are assured."

Presenting Dr. Godfrey, Mr. Fallis stated that he had done more than any other man to promote the health of the Province of Ontario."

Hon. Dr. Godfrey.

After expressing his personal pleasure in being present, the Honorable Dr. Godfrey made complimentary reference to the American proprietorship of the park in use for the gathering, and said: "We appreciate the Yankee asset which comes over here to see a real people living in a real country; we give them courteous welcome, and are glad to have some of their American coin, which is no better than our own, the latter being at par over there as well as here."

A personal regard for Mr. Bowen was expressed by the speaker, who stated: "There were two outstanding contests in the campaign last fall, that of Herb Lennox in North York, and Fred Bowen in Durham; both brought home the bacon, and I am confident that they will repeat the performance on September 14 of this year." (Applause).

"This great country has been going on standing still — isn't that Irish? But we have been losing some of our best brawn and blood in the stream of ever-increasing volume which has been flowing to the United States, and have been replacing this Anglo-Saxon stock with immigrants from Europe. The leak will never be stopped while a 'wobbling Willie,' in the person of William Lyon Mackenzie King, is at the head of our Government."

Passing reference was made to "the two Communists from Winnipeg, Woodsworth and Heeps," and their influence in the late Liberal administration and the speaker averred that "Canada is all ready to go but the emergency brake must be taken off; we must have a Government strong enough to be bold, so that the defection of one or two soreheads (always to be found in any party) will not be felt.

"I don't like talking about nasty things," Dr. Godfrey stated, making brief mention of the Customs probe; "my advice is to clean up the sewer and put the sewer-rats in gaol, and thus straighten out the whole business.

Has anybody heard of Mr. Massey since Durham got through with him? He got mixed up in the machinery here last Fall, but is retired now. Is Durham going to elect Fred Bowen, who stands four-square behind his leader, again this year, thus helping the Right Honorable Arthur Mighen to receive a splendid start when the new House assembles?" "With 1,400 of a majority this time," was the reply from someone in the crowd near the platform, and applause followed.

"Thank God the Conservative party has control of the ballot boxes, so we don't start with the dice loaded against us this time. See that you in Durham fill them properly, and we'll see to North York. We're going to stand for a go-ahead Canada; we're going to take off the emergency brake." (Applause).

Arthur J. Trebilcock

The chairman next introduced "Arthur J. Trebilcock, a former Bowmanville boy of whom we are proud," and a rousing ovation gave evidence of the popularity of the speaker.

Mr. Trebilcock is just home from a business trip to Red Lake, and spoke enthusiastically of the immense wealth in natural resources, timber, furs, fisheries, pulp wood, and eventually of the gold and silver mines of that region.

"I don't believe in introducing the liquor question into politics, but here in Durham the temperance issue has been emphasized, so we must take up the sword which our opponent has sharpened. I am glad to be enrolled beneath the banner of the Conservative party, because I believe it has done more to advance temperance legislation than any other party in the Dominion.

"Ask a Liberal what his party has ever done for temperance, and you put him in a very embarrassing position," said Mr. Trebilcock, as he went on to state that he had been brought up under strong temperance influences and his personal temperance principles were well known.

He traced in detail the history of temperance legislation in Ontario from the time of Sir George Ross until the present, "Do nothing, and do it now," expresses fully the Liberal record, he said.

Confidence in the W.C.T.U. to bring an active influence to bear upon the deplorable conditions which exist in relation to bootlegging, the debauchery which results in the border cities from false destinations alleged for boats loaded from the distillery warehouses, and the Federal attitude of indifference, was expressed by the speaker who more than once asserted his pride in what the Conservative government had done in connection with the liquor evil.

In concluding his address Mr. Trebilcock made reference to the constitutional question of which he was personally convinced that Mr. King is heartily tired, 'and would gladly shake off if he could." Any interference with "that fine, invisible bond which binds together the component parts of the British Empire" is to be hotly resented. "Ultra patriotic, Imperialistic, All-British, are terms we are proud to have applied to the Conservative party." (Applause.)

W. E. Tummon, ex-M.P.

W. E. Tummon, of Belleville, late member for South Hastings, was the next speaker, and in his address dealt almost entirely with the customs scandal, giving detailed information of a number of cases brought to light by the investigating committee. "The real issue in this campaign is whether or not fraud, corruption, dishonesty, maladministration, government by barter and by bargain, legislation for the benefit of other countries rather than for the benefit of Canada, is to continue; or whether we are to have a government, led by Right Honorable Arthur Meighen, whose party stands for the cleaning up of the situation revealed by the customs' inquiry, and the promotion of stability and prosperity in the Dominion."

A. G. Anderson, K.C.

A. G. Anderson, K.C., of Toronto, late member for High Park, was the final speaker of the afternoon. Delayed by motor trouble, Mr. Anderson was late in arriving but glad of the opportunity to speak for his personal friend, F. W. Bowen, "who is always consistent and attentive to his duties in the House, and on committees."

Devoting some time to the question of the reduction of the taxes on automobiles, Mr. Anderson said, "There is not one of these manufacturing companies, except the Ford concern at Windsor, that is making a profit. If the tariff was not tinkered with so often they could be operated at a profit all our industries should be protected from unfair competition with the United States, Great Britain and Germany. A protective policy, and an honest administration of that policy, are outstanding needs. Have we had it? The customs' scandal reveals the answer."

The constitutional question is nothing more than a smoke screen, the speaker was assured, and queried, "Why should we not be proud to be part and parcel of the British Empire? Has Great Britain ever done anything that we should desire to break the tie?"

The immigration policy and the exodus to the States came in for a share of attention, and Mr. Anderson, in his final remarks, urged support of F. W. Bowen, and the return of Honorable Arthur Meighen as Prime Minister with a substantial majority, Durham doing its share toward this end when the Conservative candidate left his opponent far in the rear.

Three cheers for the King, and F. W. Bowen brought the main feature of the afternoon to a close, and picnic parties were almost immediately gathered in various parts of the 18 acres which compose the park grounds, for enjoyment of the supper hour.

Two bands, the Durham Regimental Band from Orono, and the one from Bowmanville, provided an excellent programme of music throughout the afternoon and evening.

The numerous children present had their hearts gladdened by the showers of candies, and the reward of sweets for every one, large or small, who competed in the various races. Mr. Jack Bantz, who is reputed to tip the scales at 365 pounds, superintended this part of the programme, his averdupois, and his large following of kiddies of all ages, giving him somewhat of the appearance and standing of Santa Claus.

The crowd was considerably augmented in the evening for the entertainment given by Duncan Cowan and his company, and this provided a pleasing finish to a successful day's outing.

FAREWELL GIFTS WERE PRESENTED

Springville Lady and Daughter Given Many Useful Articles.

SPRINGVILLE, Aug. 30. — The ladies of Springville and Fairmount United Congregations assembled on the manse lawn, Springville, on Wednesday afternoon, to bid farewell to Mrs. William Crowe and her daughter Minnie, who are removing to the town of Bracebridge.

Mrs. Crowe, who has been a lifelong resident of the community, will be greatly missed. With her late husband she was an earnest church worker. Mr. Crowe was for years a valued member of the Board of Management of the Presbyterian church in Springville and who in an unassuming quiet manner, materially assisted in all branches of church work.

The ladies of Springville and Fairmount churches feel that they could not allow Mrs. Crowe and Minnie to depart from their midst without expressing their good wishes for their happiness in their future home, so they asked them to accept an address and some gifts as a slight expression of their esteem and love. Mrs. Crowe and Minnie were asked to come forward, and Mrs. Murray McBain read the following address:

Dear Mrs. Crowe and Minnie:

There are times in life when it is specially fitting that we should express apreciation of one another, and say the kindly words of praise, and at the same time say "God speed."

You have arrived at such a time and we take the opportunity now to say what is in our hearts.

As a citizen you have earned for yourself a good name; you have been a good neighbor and a wise counsellor.

In the church we have learned to value you as a faithful Christian woman and a willing helper.

In the Sunday school, in the Women's Missionary Society, and in all women's work, you have gladly done your share.

We are sorry to lose your presence and help. It is a real loss to a country church especially. But we believe you are following the leading of Providence in going away. We have been with you in thought as you patiently nursed the sick for so long a time, and we have sympathized with you in your bereavement. God has given you strength to carry on and he will be with you to the end. We wish you "God Speed" in days to come. May you and your daughter enjoy good health and every blessing in your new home and may you make friends as dear as the ones you are leaving.

We ask you to accept these gifts as a token of the esteem and good wishes of the ladies of Fairmount and Springville United Churches.

Mrs. Ben Johnston, Mrs. Robert Armstrong and Mrs. A. Hunter presented Mrs. Crowe with an electric table lamb, a toaster stove, and a set of aluminum, while Dorothy Whitting ton presented Minnie with a fountain pen and Evershap pencil.

Mrs. Crowe's Bible Class of young ladies presented her with an address read by Miss Esma Johnston, and a book of poems was given by Miss Jean Fairbairn. Their address was as follows:

Dear Mrs. Crowe: As members of your S. S. Class we feel that in a special way you belong to us. We could not let you go without telling you how much we valued your presence with us each Sunday, and how dear you have become to the class. (We don't need to tell you that your place will be hard to fill. Such a teacher as you are is a rare gift.) You have made each Sunday school lesson more than interesting, because you have added to them your own experience of life. We want you to know that we have benefitted by your teaching and will not readily forget the truths you have made so plain to us, and we remember that even though you are leaving us, another class may be made richer by your leadership.

As a token of our love for you we ask you to accept this little book with the love and good wishes of the girls of your Sunday School class.

In a few well chosen words Mrs. Crowe feelingly expressed her appreciation of the kindness shown her throughout the years of residence in the community and for the beautiful and useful gifts presented to her today.

At the close of the proceedings the ladies served refreshments at which Rev. Mr. McConnachie and Mrs. McConnachie ably assisted.

D'ANGELO COMMITTED FOR TRIAL ON TWO MANSLAUGHTER CHARGES ARISING FROM ALCOHOLIC DEATHS

Evidence Taken at Preliminary Hearing on Gill and Johnston.

NO BAIL ASKED.

Evidence Given Is Repetition of That at the Inquests.

OAKVILLE, Ont., Aug. 28.—As the result of evidence produced by the Crown at a preliminary hearing, Bert D'Angelo, fruit dealer of Hamilton, charged with manslaughter in connection with a number of deaths attributed, in each case to wood alcohol poisoning, was committed for trial by Magistrate J. H. Shields here yesterday. The hearing dealt only with the cases of James Johnston and George Gill, both of Oakville, who died at their homes on July 23rd and July 24th, respectively.

In the case of George Gill, two cans had been found on the premises containing wool alcohol, while in the case of Johnston the poisonous liquor had been traced to the home of William Maybee. In both cases it was shown that D'Angelo a short time before the death of the victims had supplied alcohol to Gill and Maybee, and the Crown produced a signed statement from D'Angelo, accounting for one supply.

In spite of the protests of D'Angelo's counsel, Hugh John Macdonald of Toronto, who declared that the statement had not been a voluntary one and should not be used against his client, His Worship declared the accused was guilty of gross negligence and recklessness in distributing the alcohol which justified his commitment on the charge of manslaughter. No bail was asked.

The evidence throughout the afternoon was in substance a repetition of that which has already been given at inquests held in Hamilton, Oakville and Toronto on the bodies of victims of bootleg liquor. The presence of Detective Crocker of Hamilton, however, was the feature of the afternoon's hearing and it was his evidence together with the signed statement of the accused which formed the connecting link between the tragic deaths of the two Oakville men and the man D'Angelo who, it is averred, sold the poison alcohol. The case for the Crown was conducted by W. I. Dick of Milton, who, after having on two previous occasions asked for a remand of the prisoner, was able yesterday to produce the necessary evidence.

Medical evidence, together with that of Professor J. L. Rogers, head of the department of analytical chemistry at the University of Toronto, showed that the deaths of James Johnston and George Gill had been due to poisoning 'of' an alcoholic nature" and that traces of wood alcohol had been found in the stomachs of both. A coherent account of the activities of the two men during the few days prior to their deaths was given by close relatives and told again the story and the awful consequences of fatal "drinking parties."

For the third time since his arrest, D'Angelo was brought from Milton to Oakville by Chief of Police Kerr and, appearing in court, pleaded "not guilty" to the charges of manslaughter laid against him in the two cases dealt with during the afternoon. These charges, read by the magistrate, stated that on or about the 22nd day of July he did "unlawfully kill and slay" George Gill and James Johnston.

Crown Attorney Dick, before opening the case, asked whether the evidence should be passed on to the accused through an interpreter, but Mr. Macdonald stated he was satisfied his client would be able to follow the proceedings.

The evidence concerning the case of George Gill was heard first, and Dr. Savage and Dr. Soan, both of Oakville, who had conducted the post-mortem examination, were called. They testified that there had been congestion of the internal organs and that an acute toxic condition had been the cause of death. He could not state how long the poison had been in the system, but disclaimed the suggestion of D'Angelo's counsel that it might have been there for a week.

Chief of Police Kerr produced two one-gallon cans which he testified had been taken by him from a group of hedges on the property where Gill lived. He had delivered samples from each can to Professor Rogers, analytical chemist at the University of Toronto. About fifteen other empty cans had also been found. About one quart, he thought, had been taken from the first can when it was found.

Both these cans contained, according to the evidence of Professor Rogers, alcohol which was practically undiluted. Cross-questioned by Mr. MacDonald as to the exact percentage, Professor Rogers stated that he had not been concerned with this, as his chief object had been to find the cause of death.

Names you should know

You like to know names that everybody knows—name of the man who tied lightning to a kite; name of the man who watched a tea kettle and went out and made an engine. Just knowing such names gives you pleasure.

Yet there are names that thousands of people know that can give you much more pleasure in a much more personal way. Names that stand for the best things to eat, to wear, to sleep on, you can buy. Names that if connected with the salad dressing, hat, mattress you select—or any other desirable thing you select—mean it is most desirable. Names written large in advertisements. Advertisements tell why those are wise names for you to know. Why such names greet you in the best groceries, department and hardware stores. Why those names are in the buying vocabulary of thousands....are believed in by thousands....justify belief!

Read the advertisements. Don't ask vaguely in a store for "cold cream," "a skillet," "a vacuum cleaner." Ask for So-and-So's Old Cream, So-and-So's Skillet, So-and-So's Vacuum Cleaner. Use the names, you have learned through advertisements, that stand for the product that means most to you and most to most everybody.

Read the advertisements to know

LARGEST SCHOOL OF KIND IN WORLD

Bentley Trains Men to Be Business Executives.

The remarkable growth of The Bentley School of Accounting and Finance of Boston is an outstanding achievement in the history of American educational institutions. Starting in 1917 with an enrollment of twenty-nine students, it has grown to the point where it is now the largest professional school of college grade in the world devoted exclusively to training men for the duties of office manager, cost accountant, auditor, credit man, comptroller, treasurer, and public accountant. The enrollment for the past year was 2,080.

The school maintains very high standards, and it has the reputation of turning over exceptionally well trained men. Because of this, business corporations and public accounting firms give preference to Bentley graduates.

Particular stress is placed on enrolling young men of the clean-cut, upstanding type because the kind of positions in which graduates are placed calls for personality as well as technical ability. Large business concerns engage Bentley-trained men for the purpose of developing them for positions of responsibility, and consequently they are more critical in their selection than they would be if they were employing men to be kept on detailed clerical work.

The incoming class will be considerably larger than last year, and will include men from all the New England States, Canada, New York, New Jersey, Pennsylvania, Maryland, Virginia, Ohio, Illinois, Michigan, Iowa and Indiana.

The president, Harry C. Bentley, is a certified public accountant under the laws of four states, and is widely known as a writer on accounting. Before entering the field of education he was engaged in public accounting for ten years.

The bulding occupied by The Bentley School of Accounting and Finance is at 921 Boylston Street, Boston, Mass. Id

BARRISTERS AND SOLICITORS

GORDON & O'BRIEN— Barristers Solicitors, Notaries. Money to loan on easy terms. Special attention to Patents and Trade Marks. Phone 219. Hon. G. N. Gordon, K.C., J. A. O'Brien.

J. R. CORKERY, BARRISTER, SOLICITOR, Notary Public, Office Ground Floor, 414 Water St., Peterborough. Five Doors North of Hunter Street. Money to loan at current rates on easy terms.

A. T. REDD—Barrister, Solicitor, Notary. Office over the Dominion Bank, corner of George and Simcoe streets. Telephone No. 32. Private funds to loan at current rates upon easy terms.

DUMBLE & JOHNSTON—Barristers, Solicitors, etc. Office, over the Toronto Savings and Loan Company, George Street, D. W. Dumble, K.C., W. Johnson.

R. R. HALL—Barrister, Solicitor, etc. Peterboro, Ont. Office, corner of Hunter and Water streets, over the Canadian Bank of Commerce. Trust Funds to loan on easy terms of payment.

JAMES FORDYCE STRICKLAND—Barrister, Solicitor, Notary Public Peterboro. 'Phone 191. Money to loan. 375 Water street.

WILFRID F. HUYCKE, Barrister, Solicitor, Notary Public. 395 Water street. Telephone 239.

PECK, KERR & McELDERRY, Barristers, Solicitors and Notaries. Office, Water street, Peterboro. Money to loan at the lowest current rates of interest. Telephone 1950. E. A. Peck, F. D. Kerr, K.C., V. J. McElderry.

MEDICAL.

DR. BUCHANAN, F.R.C.S., Edinburgh M.R.C.S., Eng., L.R.C.P., London. Eye, Ear, Nose and Throat Specialist Hours 9-11 2-4 p.m., and 7-8 p.m 'Phone 519. Office, corner Water and Murray streets.

DR. C. C. CRAGG—Eye, Ear, Nose and Throat Specialist. Office 395 Charlotte street, formerly occupied by Dr. Neal. Hours—9-11 a.m., 2-4 p.m., 7-8.30 p.m. Telephone: House 1018. Office 2185.

SURVEYOR

F. T. WEBSTER, Ontario Land Surveyor, Registered Professional Engineer, formerly of Ottawa. Phone 2540.

RAILWAY TIME-TABLES

CANADIAN NATIONAL RAILWAY
(Timetable corrected to date)

No. 96—7.00 a.m. for Port Hope, Oshawa, Toronto, Buffalo, and main line points east of Port Hope.
No. 93—8.20 a.m. for Lindsay, Blackwater, Orillia, Midland and Toronto.
No. 371—8.30 a.m. for Lakefield.
No. 98—8.35 a.m. for Hastings, Campbellford, Belleville, Brockville and Montreal.
No. 92—12.00 noon for Port Hope, Cobourg, Ottawa, Montreal, Oshawa, Toronto, Hamilton, Buffalo and making connection with the International Ltd for London, Port Huron and Chicago, also makes connection for Philadelphia and New York.
No. 100—12.15 p.m. for Hastings, Campbellford, Belleville, Kingston, Brockville and Ottawa.
No. 373—12.20 p.m. for Lakefield.
No. 95—5.25 p.m. for Lindsay, Blackwater, Orillia, Midland, Toronto and makes connection with the "National" for Winnipeg and Vancouver.
No. 99—8.19 p.m. for Omemee and Lindsay.
No. 94—9.12 p.m. for Port Hope, Kingston, Cornwall, Montreal, Quebec, Halifax, Boston, Portland. Carries through sleeper to Montreal

CANADIAN PACIFIC RAILWAY.
(Corrected to date.)

GOING EAST—
11.59 a.m.—Norwood, Havelock, Bonarlaw, Tweed, Perth, Smith's Falls, Kingston, Ottawa, Montreal and intermediate points daily. On Sunday this train proceeds east only as far as Havelock.
9.10 p.m.—Indian River, Norwood, Havelock and Tweed. Daily except Sunday.
11.55 p.m.—Havelock Tweed, Kingston, Perth, Smith's Falls, Montreal, St. John, Boston and New York. Daily except Saturday.
12.55 a.m.—Havelock, Tweed, Kingston, Perth, Smith's Falls, Ottawa.
GOING WEST—
4.25 a.m.—Myrtle, Toronto, Guelph, Goderich, Hamilton, Galt, Woodstock, St. Thomas, London, Chatham, Detroit, Chicago and New York. Daily.
6.00 a.m.—Toronto (Yonge street), Owen Sound, Teeswater and intermediate points between Peterboro daily.
7.35 a.m.—Toronto, Hamilton, Brantford, Buffalo, New York, Galt, New York Galt, Woodstock, London, Chatham, Detroit and intermediate points. Daily except Sunand Toronto. Daily except Sunday.
7.00 a.m.—Bethany, Lindsay, Orillia, Port McNichol and intermediate points. Daily except Sunday.
2.30 p.m.—Toronto, Hamilton, Brantford, Buffalo, Rochester, Boston, Woodstock, London, Windsor, Detroit, Chicago and intermediate points between Peterboro and Toronto Daily.
6.20 p.m.—Lindsay, Toronto and intermediate points. Daily except Sunday.

WOMEN'S PAGE

SOCIETY

Mr. and Mrs. H. T. Clancy and daughter, Margaret, motored from Detroit and are visiting Mr. Clancy's parents, Mr. and Mrs. James Clancy, 714 Water street.

* * *

Mrs. J. H. Baldwin and children of Flint, Michigan, motored here and are spending a few days with Mrs. Baldwin's parents, Mr. and Mrs. Robert Allen, Roger street.

* * *

Mr. and Mrs. J. H. Stinson and Mr. and Mrs. Lull of Bradford, Pa., and Mrs. Olivar Price and two sons of Pittsburgh, Pa., are on a motor trip and guests of Mr. and Mrs. S. D. Carver, Provincial Highway.

* * *

Mrs. G. W. Gilman and Miss Jean Gilman left today for Ann Arbor, Mich., where Miss Gilman will enter University of Michigan.

* * *

Mr. Robert Allen of Chicago, Ill., is the guest of his parents, Mr. and Mrs. R. Allen, for a few days.

* * *

Mr. Charles T. Scates is spending a few days with friends in Toronto.

* * *

Mr. and Mrs. Aubrey Darcy, of New York City, have spent a very pleasant vacation at Burleigh Falls and Peterborough, visiting Mrs. T. H. and H. W. Darcy, and are proceeding homeward by motor by way of Detroit and Chicago.

* * *

Mrs. A. F. McMaster and her two children, of 1 Stewart Street, have returned home after visiting her parents, Mr. and Mrs. A. Matthews at Bowmanville cottage on The Lake.

* * *

Miss Norah Smith has returned from visiting relatives in Detroit.

* * *

Mr. and Mrs. J. Cutler, bride and groom of the week-end, from Port Hope, are spending their honeymoon with the bride's aunt, Mrs. J. H. Callander, Weller Street.

* * *

Mr. Walter Briegel of Montreal is visiting relatives in the city.

* * *

Mrs. Frank Kennedy, Miss Mildred Kennedy and the Misses Edna Lowrie, Marguerite Russel, Thelma Ball, Florence Fallis of Millbrook, Irene Trew of Oshawa and Florence Heard of Whitby are spending the week at Chemong Park.

* * *

Mrs. J. M. Flippen (nee Mamie Culling) of New Orleans, La., is visiting her aunt, Miss Culling, 563 Albert Street.

* * *

Mrs. W. H. Barnes, Monaghan Road, is in Kingston attending, as the delegate, the annual convention of the Free Methodist Church. While there she is the guest of Mrs. Asseltine, formerly of Peterborough. A strange coincidence is that while Mrs. Barnes, who is the grandmother of the three boys drowned here recently, was Mrs. Asseltine's guest, the latter's son, Claire, was drowned when he fell from his bicycle while riding along a wharf.

* * *

Mr. Charles Bradley of Detroit, Mich., is spending a few days with friends here.

* * *

Mrs. W. T. Belleghem and children Frances and Bertha, and Miss Laura Belleghem of Peterboro, Ont., who have spent the past few weeks with Dr. and Mrs. Prust, are leaving on Saturday for their home in the East. On their way home they expect to spend a few days in Chicago.—Edmonton Journal.

* * *

Mr. Christopher Jay, Jr., 258 Aylmer street, left last week for Alameda, Sask.

* * *

Mrs. L. C. Deyell, Misses Margaret and Bernice, and Mr. Douglas Deyell, motored to Hastings Sunday and were the guests of Mr. and Mrs. Chas Huycke, at Sunny Brae.

* * *

Miss Norah Killen of the Hall Store, left this morning for Detroit, Michigan, for two weeks' vacation as the guest of her sister, Mrs. A. Crough.

Miss Edna Killen, R.N., has returned to Newark, N. J., after spending two months with her parents, Mr. and Mrs. R. Killen, 346 Dublin St.

* * *

Mr. and Mrs. Chalmers Nicholls left yesterday for Pittsburgh.

Mrs. J. C. Sheehan of Rochester, N. Y., is visiting her brother, Mr. Thomas Tobin, 193 River Road.

Mrs. George Kittingbeck and daughter, are spending a week with friends in Toronto.

Mr. and Mrs. Thomas White, Bailieboro, announce the engagement of their daughter, Mildred Alberta, to James T. Johnston, son of Mr. Samuel Johnston and the late Mrs. Johnston, Bailieboro. The marriage to take place in September.

Mr. William G. McCartney, Roger St., has returned home after spending his vacation at West Huntingdon, five miles from Stirling.

Evening Examiner "IDEAL Fashions" by Jean Belle Hamilton

Princess Frock of Charm

This one-piece model of Chinese damask has kept itself as simple as a smart frock can—but it just couldn't help flaring gracefully at the lower edge. The upper part of the dress is cut on princess lines, slightly molding the figure. The V-shaped front opening is a very important style feature, and so is the scarf collar—and this dress has both. The long plain sleeves are finished with tab cuffs. NO. 1245 is in sizes 36, 38, 40, 42 and 44 inches bust. Size 38 bust requires 3 yards 54-inch material, with ⅝ yard contrasting for revere facings. Price 20 cents.

The secret of distinctive dress lies in good taste rather than a lavish expenditure of money. Every woman should want to make her own clothes, and the home dressmaker will find the designs illustrated in our new Fashion Book to be practical and simple, yet maintaining the spirit of the mode of the moment. Price of the book 10 cents the copy.

Pattern Purchase Coupon

Address Fashion Department, Evening Examiner

No. ..... Street .....

Name .....

Pattern Number ..... Size .....

Town .....

Province .....

Amount Enclosed .....

Price 20 cents each—coin preferred

HER OWN WAY by a Girl of Today

WHAT ABOUT JERRY

"But Judy, aren't you going to marry Jerry?" asked Mr. Hathaway in a surprised voice.

I do not know why, when Mr. Hathaway asked me that question that the sight of John Meredith should rise up in front of me, but it did.

So plainly in my mind's eye was his image planted that I even caught myself painfully trying to smile back into those tortured eyes.

I must have been silent longer than I expected, for I found myself again listening to Mr. Hathaway, who was repeating his question.

I looked around quickly to see if the apparition my brain had called up was still standing by the mantel. It was not there and I answered with perfect honesty:

"I don't know."

Then such is the perversity of one's brain that the moment I spoke the pleading eyes and sympathetic mouth of Jerry Hathaway arose suddenly before me, I drew my hand across my forehead and wondered if I was going mad.

I had come nearer loving Jerry Hathaway the night before as we had stood in that syringa-scented garden, than I had been since I knew him. Then I thought if he had asked me in so many words I would have given him my promise, but this morning I could not see myself married to him at all.

"I'll not worry you any longer, Mr. Hathaway," I said, with my eyes on the transmitter. I did not want to see either of the men whose pictured faces my mind had called up.

"Will you please tell Jerry to call me up at Mamie's. I'm going over there right away."

"Yes, I'll tell him, but, my dear girl, you must think that over. Gerald Hathaway is not to be lightly refused by any girl, provided his father favors his son's choice."

Remembering that Mr. Hathaway, Sr., had tentatively tried to make me feel that his son's attentions were purely without intention, I could not for the life of me refrain from asking:

"Are you intimating, Mr. Hathaway, that you approve of me as the wife for your son?"

"Come over to the office after luncheon and I will tell you—or better still, I'll meet you and Jerry at the Beaux Arts tonight for dinner and we'll celebrate your betrothal there."

Before I could tell him that I was not going with Jerry to the Beaux Arts he had rung off.

When I got to Mamie's and told her the whole story she said I had no business to tell Mr. Meredith that I would go with them when I had already made a date with Jerry.

(Copyright, 1926, NEA Service, Inc.)

LOVE LETTERS THAT MADE HISTORY

(By Joseph Kaye.)

(Copyright, McClure Syndicate.)

Poor Alexander Pope may have been one of the world's greatest poets, but he was a sad sight as a man. His body was greatly deformed, so much so that his enemies unfeelingly compared him to an interrogation point.

In Pope's time there lived a Lady Mary Montagu, eldest daughter of Evelyn, Duke of Kingston. She was a most brilliant and beautiful woman, a leader in society and letters, whose correspondence is ranked today as an important literary achievement. It was then fated that Pope should conceive an affection for this woman, despite the fact that she was happily married. Lady Montagu was naturally a considerate woman, but when the mis-shapen Pope, one day, made impassionate love to her, the spectacle was too much for her. She burst out laughing. Keenly sensitive Pope withered under her ridicule and from that time became her implacable enemy.

The following is a letter Pope addressed to Lady Montagu when he was under the spell of his love.

"... if I were to write to you as often as I think of you it must be every day of my life. I attend you in spirit through all your ways; I follow you in every stage through books of travels, and fear for you through whole folios—you make me shrink at the past dangers of dead travellers. And if I read of a delightful prospect or agreeable place, I hope it yet subsists to please you. I inquire the roads, the amusements, the company of every town and country through which you pass, with as much intelligence as if I were to set out next week to overtake you. In a word, no one can have you more constantly in mind, not even your guardian angel (if you have one); and I am willing to indulge so much Popery as to fancy some being takes care of you, who knows your value better than you do yourself. I am willing to think that Heaven never gave so much self-neglect and resolution to a woman to occasion her calamity but am pious enough to believe those qualities must be intended to conduce to her benefit and her glory."

DID YOU EVER STOP TO THINK?

(By Edson R. Waite, Shawnee, Okla.)

N. H. Booth, assistant managing editor of The Manchester (England) Daily Dispatch, says:

That the greatest force in the world is the written word. Speech may be silvern, but, notwithstanding the catch-phrase, it is not silence that is golden, but the thoughts of men set down in print. "Let me see your proposals on paper," cries the statesman. "Put it in writing," says the man of affairs.

You have goods to sell. Don't talk about them. The world is too noisy for you to be heard. If you penetrate the noise how many folk do you reach? If you reach the few how many heed? The spoken word is too fleeting. It is the written word that is abiding—abiding, that is, if you have anything worth saying and if you say it often enough.

Therefore, put the "finish" to your advertising that you put to the goods you are selling. Let there be snap but not froth. Your advertisements should be news, and news is a world commodity. The more newsy your advertisements the more their pulling power. For there is nothing more certain in this year than that news is the world's meat and drink.

You have coined your slogans and you can deliver the goods. You have prepared your message for the printer and you are ready to honor your written word. What then? Your medium of getting your message to your town, your county, your state, your country, the world, is the newspaper. A second's reflection and this is obvious. The newspaper presses will whirl your written words where you will. The world's business, to borrow from The Humorist, is wrapped up in newspapers.

WHO WROTE THIS?

A Series of Popular Quotations from Famous Authors, Selected by J. WILSON ROY.

(Copyright, McClure Syndicate.)

1.—"They are never alone that are accompanied with noble thoughts."
2.—"Yet, taught by time, my heart has learned to glow
For other's good, and melt at other's woe."
3.—"They never taste who always drink.
They always talk who never think."
4.—"Let them obey who know not how to rule."
5.—"There is, however, a limit at which forbearance ceases to be a virtue."
6.—"'Tis sweet to know there is an eye will mark
Our coming, and look brighter when we come."
7.—"Oh, what a goodly outside falsehood hath!"
8.—"And to be wroth with one we love
Doth work like madness in the brain."

Answers to Saturday's Questions.

1. Shakespeare. 2. Sir Walter Raleigh. 3. Edward Young. 4. Shakespeare. 5. Alexander Pope. 6. Lord Byron. 7. Nathaniel Lee. 8. George Macdonald.

A well-known psychologist has just pronounced that women who resemble their fathers are usually more intelligent than women who resemble their mothers. When a girl resembles her mother, he says, she becomes too effeminate to be intelligent.

FASHIONS

(By Hedda Hoyt, Written fro the United Press)

NEW YORK, August 30 (United Press).—The smart sports dress today can't boast of a button, a snapper or a tie string. It must look as though it were literally pasted on the wearer. Zipper fastenings are the answer to this style simplicity. The zipper, which first began as a closing on tobacco pounches, is now used on galoshes, handbags, corsets, underwear and gowns.

When used as a frock fastening the zipper is hidden beneath a little fold or tuck and defies anyone to find it. One little tug and Madame slips in or out of her frock. Some of the smartest sports dresses have the popular open V-shaped neckline which by means of a zipper can be fashioned into a high-necked affair at a moment's notice. When the collar is left open the exposed zipper merely looks like a narrow band of gold or silver trimming. Even this trimming need not be exposed if the zipper is encased in a double fold of the dress material.

Zipper fastenings can be purchased by the yard at the notion counters of some of the larger stores, I am told. One woman informs me that they are wonderful time-savers on children's clothes since they eliminate the necessity of sewing on buttoms that come off during laundering. She has found them successful on boys' pyjamas, on little girls' frocks and underbodices and on women's brassieres and dresses. The improved zipper will not rust, according to our informant.

Newer frocks and wraps for early Fall wear are being displayed in New ork shops at this early date. Colors run deep dull shades of red and green. One would describe the new colors as faded shades rather than merely dark shades. Black combined with beige is noted in gowns and wraps. Very little navy blue except in tailored suits and ensembles is sponsored for Fall. The early frocks seem to be very little different from Spring and Summer models since stringht-lined effects, jumper effects and full hem treatments appear on most of the ready-to-wear garments. The bloused silhouette which will be a leading one this Fall appears only in better class models at present.

WHAT'S IN A NAME?

(By Mildred Marshall.)

Facts about your name, its history; its meaning; whence it was derived; its significance; your lucky day, and lucky jewel.

(Copyright, McClure Syndicate.)

MABEL

Mabel is translated to mean beloved, and certainly the name has a right to its significance, since it comes from the old Keltic word meadhail, meaning "joy." The fashionable miss of today who spells her good old-fashioned name "Maybelle," does not realize that she is trying to paint the lily: no name more redolent of poetry exists today than Mabel.

Mabel appears first as Meadhbh. The daughter of Eochaid Freidhleach, king of Erin, was so called, and was such a beloved heroine of Irish romance, that Congal Claen, according to the old story, bid the men of Connaught, her husband's kingdom, to "Remember Meave in battle."

Meave, the diminutive of Meadhbh, became popular in Ireland, and in honor of its first possessor, was bestowed on the Queen of the Fairies. Irish settlers brought her fame to England, where she was made immortal by Shakespeare and Ben Jonson. "Queen Mab" is still a character of great beauty, and adorns the fairy tales of Britain.

Mabel means "beloved," a significance probably given by the Irish, who are naively fond of fairy stories. In France she is called Mabelle. The name is too Keltic to appeal to the Latin countries, so she has no equivalents in Spain and Italy. Mabelle is merely an affectation, and has no raison d'etre except in the realms of fashion.

Coral is Mabel's talismanic stone. It gives its wearer wisdom and bodily strength, possessing the power to fade in color as a warning of fatigue or disease. If it is broken, or even chipped, this power vanished. Monday is Mabel's lucky day and 2 her lucky number.

A typewriter that writes, at the touch of a finger words as well as leters, has been put on the market. The machine's vocabulary consists of twnety-one words that have been found to be in most common use.

HOROSCOPE

"The Stars Incline, but do not Compel"

(Copyright, McClure Syndicate.)

TUESDAY, AUGUST 31, 1926

This should be a fairly fortunate day for dwellers on the planet Earth, according to astrology, which reads certain aspects as helpful.

Under this planetary government it is wise to map out future plans rather than to start any new project.

Judgment should be trustworthy and vision clear while this configuration prevails.

Neptune is in a place that promises foresight and directness in business dealings. Many parts of the country will enjoy great local prosperity.

While American business and commercial interests are to be most satisfactory to banker, manufacturers and merchants, there may be labor troubles in more than one state.

It is well for both men and women to be careful in their investments and in all their financial transactions, the seers advise, for unexpected events are to take place.

All the signs appear to point to many honors to Americans and increase of power to the nation which is to have occasion to recognize new heroes.

Peace is to become more and more the watchword of many leaders in the United States, but they are to encounter serjous difficulties and to be much misunderstood, the seers announce.

This is read as an auspicious time for all intellectual workers and marvelous achievements are forecast for schools and universities.

American scientists are subject to planetary influences supposed to be wonderfully helpful. Great discoveries and inventions are prognosticated.

It is safe to trust one's fellow men—and women—while this rule of the stars prevails, for deceit is not encouraged by this position of the stars.

Increase of travel and of freight transportation will bring great profit to railways and to steamship companies all through the remainder of the year.

Persons whose birthdate it is have the augury of a prosperous year in which they will be wise to advertise, study the press and push personal affairs.

Children born on this day may have dual gifts and may be capable of tremendous achievements, if rightly guided. They may be easily misunderstood.

YOUR JEWEL COLOR FLOWER

By Mildred Marshall

(Copyright, McClure Syndicate.)

Though the cat's eye is today's talismanic stone, caution should be permitted to slumber, since the jewel indicates the presence of treachery and deceit. False friends and particularly false lovers, likely to be discovered today and new acquaintances should not be made.

The natal stone for today is the aquamarine, which exerts its powers most successfully when the wearer is in good health. An old legend asserts that it ensures its wearer of freedom from small cares and worries.

Today's color is dark blue, symbolic of peace and serenity.

The yellow daisy is the lucky flower for today. It protects from evil the home which it adorns.

LAKEFIELD NEWS

LAKEFIELD, Aug. 30.—Miss Mary Hampton has returned from a week's visit to Norwood and left on Saturday for Toronto where she will visit friends.

Mrs. (Dr.) MacDougal fo Whitby is the guest of Dr. and Mrs. N. E. Moore.

Misses Clara and Marion Garbutt and Master Billy Garbutt of Toronto are guests of their grandparents, Mr. and Mrs. Robert Garbutt.

Mr. and Mrs. A. H. Clarke and daughter Jean and son, Billy are visiting friends in the Border Cities and other points in Western Ontario. Mr. Clarke is attending the convention of the Fire Chiefs of Ontario at Windsor.

Miss Verna Pearson lef. this week for Ottawa where she will visit her sister, Mrs. Boville; from there she will go to Pembroke where she will teach in the public school.

Mrs. W. G. Stone of Burleigh and her granddaughter, Miss Ione Sanderson of Lakefield are visiting friends in St. Catherines.

Mr. and Mrs. B. Q. Dench and Mrs. H. J. Stuart were guests of Mr. and Mrs. T. B. Marling at Point o' Rocks on Wednesday.

Mr. and Mrs. Walter Young of Young's Point were in the village on Friday. Mr. and Mrs. Young motored to Ft. Ste. Marie for the dedication of the Shrine of the Martyred Missionaries this week.

DOURO NEWS

DOURO, Aug. 30.—Among those who went to Fort Ste. Marie on the pilgrimage were Mr. and Mrs. Samuel O'Brien, Mr. and Mrs. Frank Devlin and daughter Josephine, Arthur Carveth and son Richard, Joseph Sheehan, Maurice Meade, Frederick Fitzgerald, Miss Margaret Fitzgerald, Mr. and Mrs. William Allen and daughter Florence, Mrs. Charles Towns, Miss Kathleen Towns, Mrs. Bridget O'Brien and daughter Regina, Mrs. John R. Allen, daughter Johanna and son Robert, Miss Maude Coughlin, Mr. and Mrs. Patrick O'Brien and son Frank, Mrs. Albert Moher, Leo Whibbs, Mrs. Mary Hogan, Miss Nellie Hogan, Mr. and Mrs. Bart Condon and daughter Clara, Mrs. James Moher (south, Mrs. Corneilus Heffernan, Frank Heffernan, Frank R. Heffernan, Mrs. Frank M. O'Brien, Misses Anna and Olive McMurray, Michael E. Leahy, Mr. and Mrs. Maurice Condon and daughter May, Mr. John J. O'Brien, Mr. and Mrs. Ayotte and daughter Eileen, James Casey, Michael Casey, Misses Stasia Sullivan and Mary T. Cavanagh, Annie Coughlin, Margaret Scott, Mrs. Daniel Delaney and daughter Rita, Messrs. Michael Regan, John Coughlin, Charles Whibbs, Mr. and Mrs. Maurice O'Leary, Mr. and Mrs. James Walsh, and Misses May and Annie Whibbs. Probably as many more would have gone if the weather had been good.

Messrs. William O'Leary, W. J. O'Leary, Joseph Whibbs, Harry Fitzgerald, and Joseph Lonergan went west on the harvest excursions.

Have you met Oh Henry!

A Fashion Model's Diary

By Grace Thorncliff

SHE DESCRIBES A FALL STREET FROCK IN TWO MATERIALS

Today, a well-known tennis player, who is as attractive as any of Madame's clients, came in to see about some Fall clothes.

We manikins found many excuses to pass through the salon where she was, as we make a point of seeing all of the many celebrities who come to Madame's shop.

As I journeyed in to pick up a book of the many celebrities who come to Madame's shop.

As I journeyed in to pick up a book

"I feel flattered that you come direct-

"Dear Madame, t sn't the first time I've done that," the client replied. "You know I seldom go in for Paris shopping, when I can get such lovely things here. Of course I pick up a few things. How do you like this frock, which I bought from a famous couturiere?"

"I like it better than anything I've seen in town," Madame answered generously.

The young girl was referring to the frock she wore, which had taken my eye the minute I caught sight of it. It was a stunning, simple affair which combined beige kasha with navy crepe satin.

Pam, who nearly fell over the banisters of the wide marble stairway leading into the salon, to get a peep, had declared the combination of beige and navy one of the most effective she had seen, and my real mission in the salon was to ascertain what the two materials were.

"She has her back turned to me," Pam grieved aloud. "Do get in front and tell me how it is made."

As Madame was examining the frock, I had a good chance to see it too.

The little roll collar of the material was a tiny one that edged away to nothing as it sloped into a shallow V at the front. From below this collar, the right side of the dress slanted over directly to the left shoulder, where it buttoned all the way down the front.

I noted with satisfaction that it buttoned with covered buttons about the size of a quarter, those on the beige part being covered with blue, and vice versa.

I hastened back to tell Pam, who was busy deciding to manufacture such a frock for her own immediate use, using claret kasha and navy crepe satin, which I think will be a stunning combination.

In This Smart Street Frock Beige Kasha and Crepe are Combined.

A jigsaw game, played by the Greeks and Romans 2,000 years ago and invented by Archimedes, consisted of 14 pieces of wood of various shapes, mostly triangular. With these all sorts of pictures could be built up.

Women Like

The easy-disposal feature of this new hygienic help—no laundry, just discard

IN a new way, women now are freed of the disadvantages of old-time "sanitary pads." Protection is greater. The old embarrassment of disposal and laundry is avoided.

Get Kotex—8 in 10 better-class women have adopted it.

✓ Discards as easily as a piece of tissue. No laundry. No embarrassment.

It's five times as absorbent as ordinary cotton pads!

You dine, dance, motor for hours in sheerest frocks without a second's doubt or fear.

It deodorizes, too. And thus ends ALL danger of offending.

You ask for it at any drug or department store, without hesitancy, simply by saying "KOTEX."

Do as millions are doing. End old, insecure ways. Enjoy life every day. Package of twelve costs only a few cents.

KOTEX

No laundry—discard like tissue

Directions

By SHIRLEY RODMAN WILLIAMS

IT'S interesting how directions get to be a matter of sense or feeling. One goes to a strange place and says, "That direction feels like North to me," but, of course, that doesn't mean he's right. Fortunately for us in orienting ourselves, the constant sun never fails to rise in the east, or we'd all have to wear a compass for a watch charm. Children most often associate directions with the location in which they learn them. After they have established one definite point of the compass, the remaining ones are soon figured out.

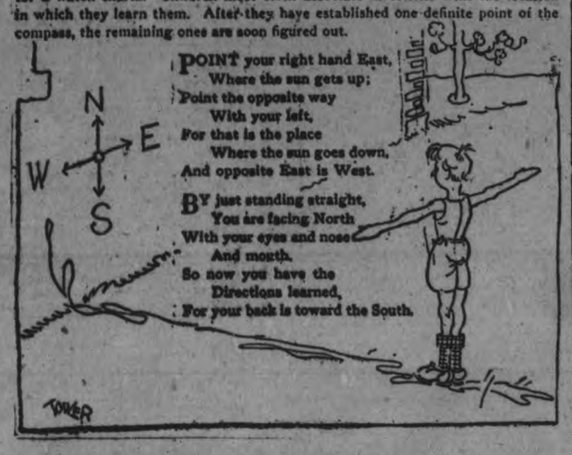

ONCE UPON A TIME — HOW THE SEA BECAME SALT—III — by W. J. ENRIGHT.

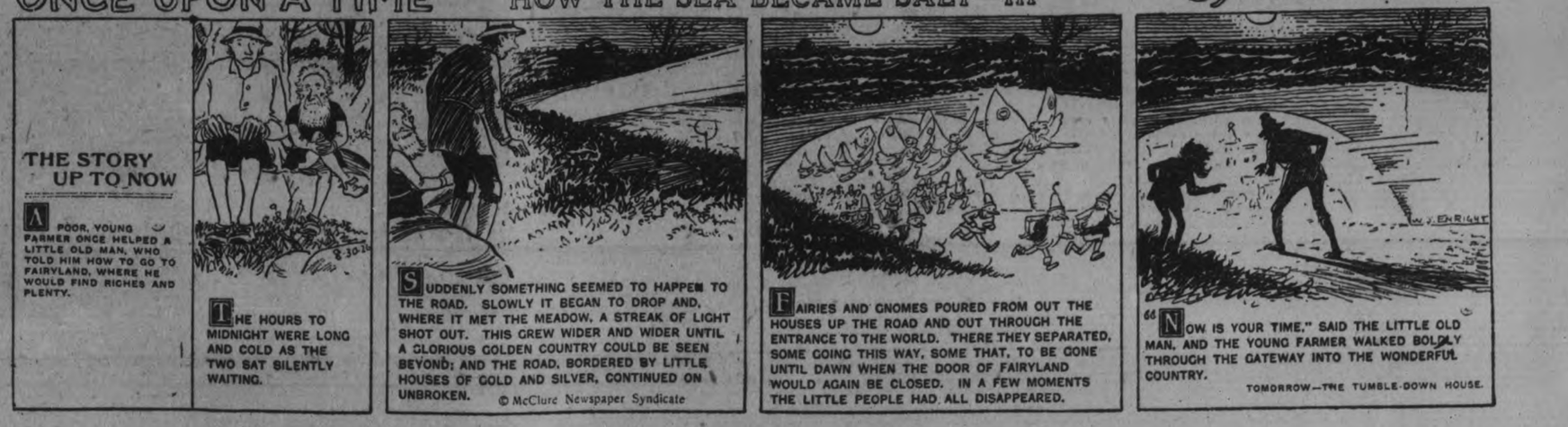

THE "EXAMINER" PICTURE PAGE

Lady Astor, British woman M.P. who is visiting the United States on a quiet vacation trip.

Dr. J. W. A. Hickson, conqueror of Mount Fryatt, one of the highest and most formidable peaks in the Athabasca section of the Canadian Rockies. He was for 23 years professor of philosophy at McGill University, resigning his appointment in 1924.

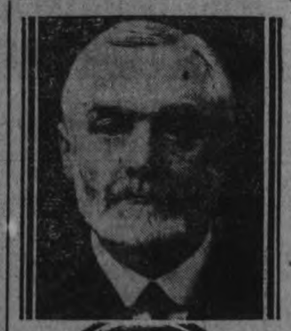

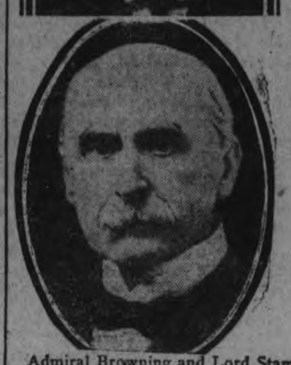

Admiral Browning and Lord Stamfordham are the king's two right-hand men. Admiral Sir Montague Browning is the first and principal naval aide-de-camp of the king. Lord Stamfordham, however, is the king's most intimate friend, and enjoy's his complete and unreserved confidence. He has been in the army and when King Edward ascended the throne he became private secretary to his successor, then Prince of Wales. This is Lord Stamfordham's latest portrait, taken just after his 77th birthday, which he celebrated a few weeks ago.

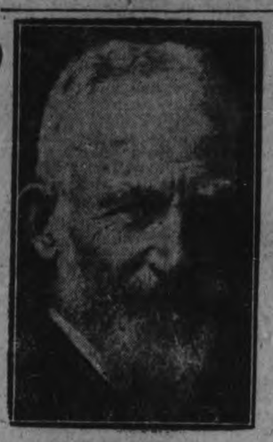

George Bernard Shaw, British dramatist, celebrated his 70th birthday recently.

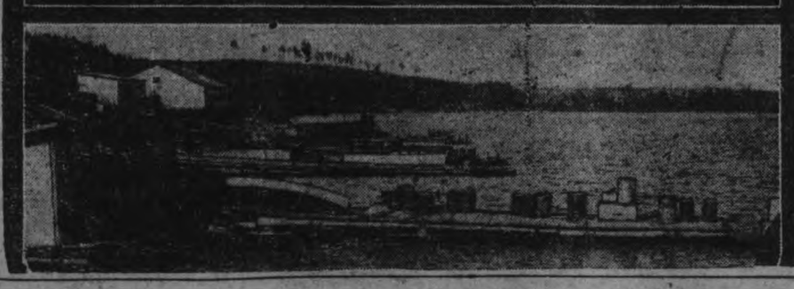

A new gold rush has started in the Red Lake and Woman Lake area. Each day sees more supplies and men leaving the jumping off place, Hudson, for the camps. Hospitals have been opened at Hudson and Red Lake with nurses and doctors in charge. Top left, Miss Clara Wheatley, at left, and Miss Jessie Gibson, who dispense medical aid from a railway car at Hudson. Top right, Miss Alma Finney and Miss Agatha, who have made the long journey into Red Lake to open a Red Cross hospital there. Top centre a picturesque sight at Hudson showing a papoose viewing the world, safely strapped to its mother's back. Bottom centre, the Hudson Bay Company's store at Hudson, showing the new addition to it, which was necessitated by the gold rush. Bottom, a general view of

John Hall, international criminal, wanted in New Orleans to face a charge of murdering Catherine Wilson in front of the police headquarters there three years ago, was arrested on a minor charge in Toronto, and later skipping his bail was traced to Detroit and Atlantic City, where he was finally arrested.

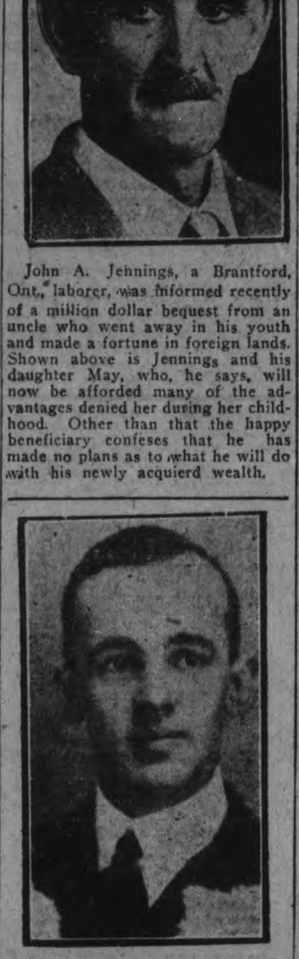

John A. Jennings, a Brantford, Ont., laborer, was informed recently of a million dollar bequest from an uncle who went away in his youth and made a fortune in foreign lands. Shown above is Jennings and his daughter May, who, he says, will now be afforded many of the advantages denied her during her childhood. Other than that the happy beneficiary confeses that he has made no plans as to what he will do with his newly acquierd wealth.

Archbishop Jose Mora Y. Del Rio, who is leading the Catholic priests of Mexico in their protest against President Calles' decrees.

Dr. Herman L. Tracy, formerly professor of classics in the University of Manitoba, Winnipeg, who has been appointed to the same post in Queen's University, Kingston, Ont. He is a graduate of the University of Toronto. He has also the degree of doctor of philosophy from the University of Chicago.

Harry Payne Bingham, millionaire yachtsman and deep sea explorer, has just returned from a 12,000 mile cruise in which he fished the waters of the Gulf of California for new and rare specimens of marine life. His palatial yacht, the Pawnee, is equipped with an aquarium, a laboratory and other accessories of the deep-sea naturalist. He captured over four thousand specimens, of which the hideous creature shown in the picture was one of the largest.

The Earl of Clarendon, parliamentary under-secretary of state for Dominions and chairman of the overseas settlement committee, who with his family is in Canada to make an official tour of the farms on which thousands of British emigrants have settled since the overseas settlement scheme has been in operation. The picture shows the earl in the centre, with his hand on the shoulders of Hon. Nicholas Villiers, his young son. Wearing the coat is the Countess of Clarendon. The other is Lady Joan Villiers, their daughter. Also shown is T. C. MacNaughton, C.M.G., C.B.E., vice-chairman of the overseas committee. The earl is not unfamiliar with Canadian farming life, having for two years lived on an operated a farm a few miles from Pickering, Ont.

Tim Healey, once the plague of British cabinets, now His Excellency, representing Great Britain as governor-general of the Irish Free State. In this capacity he welcomed the Women's International League for Peace and Freedom Congress, presided over by Jane Addams, in Dublin. It is the first congress of the kind ever held there.

J. R. Dixon, of Ottawa, secretary of the advisory committee and attorney for automobile dealers who are seeking a refund from the government to cover the amount of the luxury tax paid by them on new cars which were unsold when the remission of the tax became effective.

At the Church of Our Lady of Mount Carmel in Toronto St. Christopher's Day was celebrated by the blessing of motor cars and bicycles. At noon Father Viglante sprinkled the bicycles and cars with holy water and invoked the blessing of St. Christopher to guard owners from all dangers of the highway during the coming year. St. Christopher is the patron saint of automobiles and the custom of invoking his blessing upon the vehicles has been in vogue for the last ten years in Europe.

A. Beverly Baxter, managing editor of the London Daily Express, is coming to Canada accompanied by Mrs. Baxter. Mr. Baxter, who is a Canadian, who has won journalistic success in England wants to be present during the political campaign. His wife will visit her family in Vancouver.

Baltimore Drops Lower in International Pennant Race

LARGE CROWDS ATTEND OPENING OF SOCCER LEAGUES IN ENGLAND

Players Show Excellent Foot-work Despite Lack of Practise.

OPENED SATURDAY

Ollacher Scores Four Goals in Newcastle-Aston Villa Match.

LONDON, Aug. 30 (Canadian Press)—The soccer season got under way in the old country on Saturday, with attendances in the English League games approximating three quarters of a million. In spite of a marked lack of practice on the part of some of the players, some excellent games were served up and there were bright individual performances. This was particularly so at Newcastle where Gallagher, the ex-Aidrieonian and now captain and centre-forward of Newcastle United, himself accounted for all four of the Northumbrians' goals against Aston Vila. The northerners had the Villa outplayed from the start of the game to the final whistle and their defence was weak against the great dash and trickiness of the redoubtable Scottish International.

Aston Villa's blanking was in strong contrast to their opener of last season when they rang up ten goals to nothing against Burnley. They had a slight touch of their own medicine at Newcastle.

Scoring throughout the first division was brisk, no fewer than fifty-two shots finding the net in the eleven games played. At Burnley and Leeds seven counters were notched up; there were six at Liverpool and at Upton Park, while in none of the games were fewer than three goals scored.

In the metropolitan area, the honors were with the London teams inasmuch as two out of three won, while the third game was drawn. At Highbury, the Arsenal secured the odd goal in three from Derby county, last year's second the same score brought victory to division team; at White Hart Lake the same score brought victory to the 'Spurs against Everton, while at Upton Par West Ham United battled to a three-three draw with Leicester City.

Only two visiting teams gathered in the full points on Saturday, Sheffield United and Bolton Wanderers. The United played in their home city, but on The Wednesday's round and celebrated the opening of the season by taking two points from last year's second string champions, the margin being three goals to two. At Leeds, the cup-home team, registering five goals home team, registering five goals holders were too strong for the to Leeds United's two.

Two games were drawn, Bury splitting the points with the League champions, Huddersfield Town, and, as stated, West Ham drawing with Leicester.

In the second division considerable interest surrounded the games at Barnsley and Swansea Town. At the former town, the home club had for their opponents Grimsby Town, who were promoted from the northern section of the third divison last season, while at Swansea the opposition was furnished by Reading, who were advanced from the southern section. In each case the newcomers dropped the points Barnsley winning two goals to one and Swansea Town blanking Reading by three goals.

Chelsea opened their season auspiciously by registering three counters against Middlesborough at Stanford Bridge without any response from the northerners. The pensioners were well on the way to promotion for a great part of last season, but fell away badly towards the end. They will be closely watched this year.

Smith of South Shields recorded three of the home eleven's goals against Notts county, last year's first division team who, with Manchester City, were relegated. The County were completely outmanoeuvered in every department of the game. Manchester City, who had the unique distinction of being runners-up in the English Cup and at the same time being four to two against Fulham.

Outstanding goal-getters on Saturday were:

Gallagher (Newcastle) v. Aston Villa 4.
Chandler (Leicester) v. West Ham, 3.
Smith (South Shields) v. Notts Co. 5.
Parker (Millwalll) v. Norwich 5.
Morris (Swindon) v. Southend 3.
Williams (New Brighton) v. Ashington 3.

RETAINS TITLE

Charles White Victorious in Eastern Townships Golf Championship Tournament.

SHERBROOKE, Que., Aug. 30.—(Canadian Press.)— In the final golf championship tourney on Saturday afternoon, Charles Emite, Lenonxville Golf Club, retained the title captured by him last year when he defeated B. N. Holtham, carrying the colors of the Waterville Club, two up and one to play. There were twenty-eight entered in the competition this year.

Tom Longboat, the once famous marathoner, is still in the running game. At present the great Indian athlete is giving exhibitions at the Canadian fairs.

BASEBALL SCORES

Chicago ..... 100001000—2 7 1
Washington ..... 00010080x—9 10 0
Thomas, Connally, Steingrafe and Crouse; Crowder and R..l.

Deroit ..... 001000000—1 6 0
New York ..... 30210000x—6 10 0
Collins, Johns, Smith and Woodall; Shocker and Bengough.

St .Louis.. ..... 000000010—1 10 1
Cleveland ..... 00100001x—2 6 0
Ballou and Schang, Hargrave; Uhle and L. Sewell.

NATIONAL.

Cincinnati ..... 0[illegible]0001—1 10 3
Chicago ..... 00000311x—5 14 0
Mays, Lucas, Meeker and Hargrave; Root and Gonzales.

New York ..... 00300200—2 7 4
Brooklyn ..... 01320000x—6 7 0
Davies, Ring, Scott and McMullen; Petty and Deberry.

Pittsburgh ..... 000020000—2 10 1
S. Louis ..... 200000000—2 3 0
Aldridge and Smith; Alexander and O'Farrell.

INTERNATIONAL LEAGUE
(Sunday.)

First game:
Jersey City ..... 030500510—14 15 0
Rochester ..... 011300101— 7 16 4
Ellis, Parks and Cobb; Bagby and McLaughlin, McAvoy.

Secon.. game:
Jersey City ..... 0000020—2 8 0
Rochester ..... 301010x—5 7 0
O'Neil and Daly; Thomas and Head.

Baltimore ..... 002000001—3 7 2
Buffalo ..... 02300004x—9 16 0
Earnshaw, Chambers, Henderson, and McKee; Ader and Lake.

First game:
Newark ..... 0000001000—1 7 0
Syracuse ..... 1000000001—2 7 1
Chesterfield and Schulte; Kinney and Marrow.

Second game:
Newark ..... 1000000—1 1 3
Syracuse ..... 020002x—4 8 3
Mamaux and Schulte; Schelberg and Niebergall.

OSHAWA ELIMINATES CAMPBELLFORD TEAM

Home Team Wins Final Game By One Run.

OSHAWA, Aug. 30—Showing a complete reversal of form Campbellford's Softball Association winners all but put the skids under the fast travelling General Motors team in the return game of the Ontario Softball Association elimination series played here Thursday night, Oshawa winning 28 to 27 and entering the second round. The game was played in the Armouries and fly balls that would have been easy outs in the open, would hit some part of the building and go for safe hits.

The visitors played far better ball than they did at home. They hit Bigger's offerings all over the building, and played fine ball in the field and the home crew were lucky to annex the verdict.

The Campbellford contingent, headed by president Davidson, were shown through the big Chevrolet factory where one complete car is being turned out every three minutes.

Oshawa General Motors:

	A.	B.	R.	H.	P.O.	A.	E.
Lowe, ss	..	..	..	7	2	2	0	1	1
Fair, 3b	..	..	..	6	3	5	1	0	0
Timmins, cf	..	..	..	6	4	4	0	0	0
Palmer, 1b	..	..	..	6	2	2	10	0	3
Keenan, rf	..	..	..	5	5	3	0	0	0
Cooper, 2b	..	..	..	6	5	3	2	2	1
Yeo, lf	..	..	..	5	4	4	1	0	0
Parrish, c	..	..	..	6	2	3	10	0	1
Bigger, p	..	..	..	6	1	4	2	2	0
				28	30	*26	5	6	

*Blakely out for leaving base.

Campbellford:

Christie, c	..	..	..	7	2	4	9	0	0
Blakely, lf	..	..	..	7	3	3	2	0	0
Cochrane, p	..	..	..	7	4	5	4	3	0
Cowell, 2b	..	..	..	7	5	5	1	2	0
Col. Watt, 1b	..	..	..	5	2	0	4	0	1
Ibey, cf	..	..	..	6	5	5	0	0	0
Wood, rf	..	..	..	6	2	3	0	0	0
Parsons, ss	..	..	..	5	2	3	2	2	0
Gay, 3b	..	..	..	5	2	1	2	1	1
				27	29	24	8	2	

Stolen bases: Fair 2, Timmins 2, Cowell 2, Watt, Ibey, Wood, Sacrifice hits, Palmer, Watt 2, Wood, Gay. Base on balls, off Cochrane 5. Struck out, by Bigger 8; by Cochrane 4.

Score by innings:
Oshawa.. ..... 080 258 05x—28
Campbellford ..... 401 390 316—27
Umpires—Rev. Daniel, Campbellford, at plate; Garrison, Oshawa, on bases.

DEVIL HAS PUPS.

WEST ORANGE, N. J., Aug. 27.—The "Jersey devil," terror of the forests near West Orange, has had a litter of nine pups, whelps, cubs, or what you will. The "devil" has been shot at scores of times by posses. Residents of the neighborhood who have seen the pest describe it as a "flying lion." The pups were found behind the stump of a tree by some boys. They have the heads of dogs, residents say, but the bodies are considerably heavier.

CHAMPIONS IN ONTARIO RIFLE MATCHES

Four of the champion shots in the Ontario rifle championship matches. Upper left: Sergeant E. Matchett, Hamilton Collegiate Institute, who did some phenomenal shooting, winning the silver medal with a score of 118 in the Lieutenant-Governor's match. Upper right: Cadet John Sterling, 15 years, Calgary High School, who tied with Sergeant-Major Kiddie in the President's match, scoring a possible, but losing in the shoot-off by one point. Below, left: Lieut. T. M. Norton, Hamilton Collegiate Institute, who made a possible in the Tart-Brassey match. Right: Cadet Wm. M. Taylor, Wingham, Ont., who scored 34 out of 35 in the Gibson match.

YANKS WIN TWO IN THE SERIES FROM DETROIT

Shocker, Pitching for the Yanks, Allows But Six Hits.

BROWNS DEFEATED

Two Triples and Double Pile Up Runs for the Senators.

NEW YORK, Aug. 30 (Canadian Press)—The New York Yankees handed Detroit a 6 to 1 setback yesterday and won the series, two out of three. Shocker yielded but six hits, one of them a home run by Tavener in the third inning. The Yankees got to Rip Collins early in the contest and he was removed for a pinch hitter in the fifth.

Although outbatted by the Browns, Cleveland defeated St. Louis, 2 to 1. Uhle was effective in the pinches, the Browns having thirteen runners left on bases. St. Louis' only run was scored on an infield single and two sacrifices, Robinson squeezing McManus across the plate. Manager Speaker drove in both of Cleveland's runs. It was Uhle's 22nd victory of the season.

Scoring eight runs in the seventh inning, the Senators took a 9 to 2 victory over Chicago. A triple by Rice and a triple and double by Goslin helped the home team pile up its margin. Reeves, a Washington rookie, singled with the sacks loaded, scoring two.

TENNIS

CITY CHAMPIONSHIP.

As a number of the players who wish to enter in the City Tennis Tournament are out of the city on vacation the date of turning in entry forms has been extended to Wednesday, September 1st, at 10 p.m., at 295 Margaret avenue. The draws will be announced in Thursday's paper.

Entries will be received for:
Men's Singles,
Men's Doubles.
Mixed Doubles.
Ladies' Singles.
Ladies' Doubles.

Forms may be obtained from Weber Drug Store, the Y.M.C.A. or from the Secretary of the Peterboro Tennis Club at the courts on Monaghan Road or at 295 Margaret avenue. Phone 1236 of (2368 courts.)

This afternoon Peterboro is playing the final match in the Central Ontario Lawn Tennis Association League. Peterboro has a lead of two points and must win at least three events to hold the H. A. Morrow Trophy for 1926.

After the match the Oshawa players will be entertained at the dance at Chemong.

All club members and their friends are requested to come along and give the Oshawa team a real time.

On Wednesday afternoon the Port Hope team defeated Cobourg in Cobourg 4-3. A few of the Peterboro Club journeyed to Cobourg to see the fixture and especially the event between Mr. Read of Cobourg and Mr. Lewis of Port Hope. This event was well worth the trip as it was the best tennis that has been seen in the C.O.L.T. League.

Mr. Lewis of Port Hope defeated Mr. Read of Cobourg (9-7), (4-6), (6.2.)

It is hoped that Messrs Read and Lewis will be able to come to Peterboro to put on an exhibition match as as it will be well worth while seeing.

The standing of the league is:

Club	Won	Lost	To play
Peterboro	22	13	7
Oshawa	20	15	7
Cobourg	20	22	0
Port Hope	15	27	0

RANGERS RETAIN EARLY LEAD IN FIRST DIVISION

Victory Over Partick-Thistles Strengthens Position in Scottish League.

INVINCIBLES NEXT

Saturday's Games Reduce Number of Undefeated Teams by One.

GLASGOW, Aug. 30.— (Canadian Press.)— By virtue of third win at Idro Park Saturday over Partick Thistle, and also due to the fact that they are one game ahead of the majority of the other contenders in the First Division, Rangers held their position at the top of the Scottish League. With three games standing in the win column and one drawn, against Airdrieonians, the "Invincibles" are one point to the good over their nearest rivals, Dundee.

The number of undefeated teams in the senior department was reduced by one as a result of Saturday's matches when Greenock Morton succumbed to St. Mirren on their own ground. This left Rangers, Dundee, St. Mirren, Celtic, Motherwell and Aberdeen along the road for League honors in the order named.

Dundee scored a handsome victory over their intra-borough rivals, Dundee United, whom they blanked in a quintette of counters.

Two upsets featured the games, One at Hamilton and the other at Kilmarnock. In the former encounter the Academicals put a gap of two goals between themselves and the Airdrieonians, a result that was not specially looked for. Airdrie have begun the season badly, having already dropped a couple of games. They were trounced by Clyde in the other and have now dropped the points to Hamilton. Their third game yielded the only point they have secured thus far when they split the issue with Rangers a week ago.

Dumfermline's victory over Kilmarnock, on the Ayrshire Club's ground was another unexpected result. This marked the former Second Division team's first victory for the season. Dumferline came up from the second string with Clyde, following their successes last season. Kilmarnock have yet to win a game.

Both Edinburgh teams went down to disaster Saturday, the Hibernians falling before the onslaught of Aberdeen at Easter Road, and the Hearts bowing to Cowdenbeath on the latter's terrain.

Fascinating Widow Causes Six Suicides

BUDAPEST, Aug. 28.—(United Press).—Charged with inciting six different young men to commit sucide, a young Budapest widow has been taken into custody by the local police.

A seventh, instead of yielding to her persuasive argument that "it would be beautiful to take poison and die in the arms of a beautiful woman," broke away from her embraces and rushed to the nearest police station.

The woman's mentality in wishing to have the young men die in her presence promises several weeks of interesting study to local psycho-analysts. The method which she employed was to induce her victims to commit suicide with her. To each she gave real poison while she drank a harmless potion of the same color.

BALTIMORE LOST EASY VICTORY TO BUFFALO BISONS

George Earnshaw, Dunn's Pitching Ace, Battered From the Mound.

DIVIDES DOUBLE

Maisel and Sheedy Save the Orioles From Losing Shut-Out Game.

NEW YORK, Aug. 30 (Canadian Press)—The Orioles took another backward slip against the Buffalo Bisons yesterday by losing, 9 to 3. George Earnshaw, Dunn's ace, was battered from the mound and the Bisons continued against Chambers and Henderson for a barrage of 16 hits. Walsh and Lake led the winning attack with three hits apiece. Roy Auer gave a masterful mound exhibition, keeping seven Oriole hits well scattered and losing a shutout only because of a long triple by Maisel and Sheedy's homer in the ninth.

Newark's Bears were able to score only one run in each game and dropped a doubleheader to the Stars by scores of 2 to 1 and 4 to 1, the first contest lasting ten innings.

Rochester and Jersey City divided a doubleheader, the Skeeters winning the first game by 14 to 7, and the Tribe taking the second by 5 to 2.

STANDING OF LEAGUES

INTERNATIONAL LEAGUE.

	Won.	Lost.	P.C.
Toronto	90	51	.639
Baltimore	83	57	.593
Newark	83	59	.584
Buffalo	83	60	.580
Rochester	72	71	.503
Jersey City	62	78	.443
Syracuse	58	81	.418
Reading	30	104	.224

NATIONAL LEAGUE.

	Won.	Lost.	P.C.
Pittsburg	70	49	.588
Cincinnati	73	53	.579
St. Louis	71	54	.568
Chicago	68	57	.544
New York	59	64	.480
Brooklyn	60	69	.466
Boston	48	75	.390
Philadelphia	46	74	.383

AMERICAN LEAGUE.

	Won.	Lost.	P.C.
New York	79	47	.627
Cleveland	73	55	.570
Philadelphia	70	57	.551
Detroit	66	59	.528
Washington	64	60	.516
Chicago	61	44	.581
St. Louis	52	76	.407
Boston	42	88	.323

CHICAGO TAKES EIGHTH STRAIGHT IN THE NATIONAL

St. Louis-Pittsburgh Both Games Called Without Winning Score.

GIANTS DEFEATED

Three Singles in Ninth Save Reds From Shut-Out.

NEW YORK, Aug. 30 (Canadian Press) — The "little world series" which opened in the National League at St. Louis Sunday did not change the standings of the Cardinals and Pittsburgh as the first game was called owing to rain and the second went ten innings and was called on account of darkness with the score tied, 2-2.

Chicago ran its winning streak to eight games today by defeating Cincinnati, 5 to 1, in the first game of the series. Carl Mays weakened in the sixth inning when the Cubs launched an attack which included a home run by Charles Root with a man on base. Lucas, who succeeded Mays, lasted one third of an inning and Meeker retired the next two men in the eighth inning. Root held the visitors to seven scattered hits until the ninth when three successive singles saved the Reds from a shut out. Adam led the attack for the Cubs with four hits, including two doubles.

With Jess Petty in the box, Brooklyn celebrated its return home from the west with a 6 to 2 victory over the Giants. Max Carey, making his debut at Ebbets field in a Brooklyn uniform, had a perfect day at bat.

FIREMEN LOSE TO ALL STARS

Nichols, Left Fielder for Firemen, Was Star of Game.

With the Firemen playing a very open game of softball, they lost to the All Stars on Saturday afternoon at Riverside, by the score of 12 to 8.

Nichols for the Firemen was the fielding star of the game, taking eight chances in left field. Dunkerley pitched a good game, but was wild in a couple of cases when walks meant runs.

McLean and Carruthers kept the hits well scattered except in the fifth and seventh innings, when they scored five of their eight runs.

All Stars:	AB	R	H	PO	A	E
L. LeBarr, 1b	5	2	1	13	0	1
Baird, 2b	6	1	2	3	2	0
Maudsley, 3b	3	1	1	3	4	0
Carruthers, p	4	1	2	0	5	0
Woods, ss	4	1	2	1	2	0
Wolff, mf	5	1	3	1	0	0
Delahaye, c	5	1	2	4	1	0
Bredin, lf	4	2	1	0	0	0
Calladine, rf	4	1	1	2	0	0
McLean, p	1	0	0	0	0	0
Calladine	1	1	0	0	0	0
	42	12	15	27	14	1

Firemen:	AB	R	H	PO	A	E
McNeely, 3b, rf	5	2	2	0	1	2
Weese, 2b	3	2	2	1	3	0
Delahaye, ss	2	0	2	2	0	0
Nichols, lf	5	1	1	8	0	0
Cf. Gimblett, rf 3b	4	1	3	0	1	0
Gimblett, 1b	5	0	1	5	0	1
Hall, mf	4	1	1	5	0	0
Dobson, c	3	0	0	5	0	1
Dunkerley, p	4	1	2	1	1	0
	35	8	14	27	6	4

Three base hits, Weese, Hall, Woods and Wolff. Home run, Chief Gimblett. First on balls, off Carruthers 2, off McLean 1, off Dunkerley 5. Struck out, by Carruthers 2; by Dunkerley 4. Left on bases, Firemen 7, All Stars 9. Sacrifice hits. Delahaye 3, Dobson, Maudsley.

Score by innings: R H E
All Stars.... ....102400203—12 15 1
Firemen ....200021300— 8 14 4
Umpires—LeBarr and Ray.

PETES LOSE TO OTTAWA KIDS IN THE FINALS

Capital City to Play Western Ontario Champions for Championship.

ERRORS COSTLY

Franter, Catcher for Peterboro, Star Player of the Game.

KINGSTON, Ont., Aug. 30.—Ottawa Bantams came through to a flying victory in the sudden death game with Peterboro Bantams at the Fair Grounds Saturday afternoon running up a score of 13-7. This permits them to meet the Western champions, either Guelph or London. Ottawa had smaller boys than Peterboro, with the exception of the Petes' catcher, but they were better players. The members backing up the pitcher and giving a real good game. Tranter, catching for the Petes, attracted a great deal of attention. He is small, but could always get the wide or high ones, letting none pass him. However, he could not stand the full game and was changed in the seventh. Stringer, in center field for Ottawa, gave an admirable exhibition. On two occasions, he leaped into the air to make a good catch and the force of the drive knocked him over. The work of all the boys deserves worthy praise. They will make great players in later years.

Errors were the outstanding trouble with both teams. The boys would become excited and lose control but they will overcome this with experience in the game. The batting on both sides was good. Ottawa deserves a great deal of credit for the way they used the bunt to advantage, in one innings, knocking three in a row along the first base line, and then beating the ball to first. The pitching was good too, Brown making a good stand for the Petes, holding down well until the sixth. He was aided in then after four runs had been tallied for Ottawa.

Ottawa had the game their own way until the seventh, having eight runs while Peterboro had none. In the first of the seventh, the Petes scored three, and in the ninth, they scored four more. The boys from Ottawa were able to get in the odd run all along, their first counter coming in the second innings. In the third they banged Peterboro for three runs, and in the sixth they got four more. Then in the seventh frame they had three players across the plate. The eighth saw two more for the Ottawa boys. It was in the ninth that Peterboro started out to get runs, they got four.

Line ups:

Peterboro—Cuthbertson, 2b; Foley, cf; Meagher, lf; Cuff, 3b; Dorsee, ss; Jones, rf; Brown, p; Kearns, 1b; Franter, c.

Ottawa—Walton, c; Lander, rf; Perley, 1b; Howe, ss; Blanford, 2b; Mors, lf; Stringer, cf; Jackson, 3b; Padget, p.

Umpire—Geo. Sullivan.

Score by innings.
Peterboro ..... 000000304— 7
Ottawa ..... 01300432x—13

Jim Davis, veteran holder of many motorcycle records, came near to realizing his ambition to be the first man to negotiate a lap at rate of two miles a minute, when he covered the distance at the Rockingham Speedway the other day in 38 seconds flat, or at the rate of 118.4 miles an hour.

La Preferencia
CIGAR
2 for 25¢ Ask for the Bull Dog size

MANY MORE HARVESTERS WANTED
FOR WESTERN CANADA WHEAT FIELDS
$15 GOING To WINNIPEG Plus ½ cent per mile to points beyond, but not west of Edmonton, MacLeod and Calgary
$20 RETURNING From WINNIPEG Plus ½ cent per mile, starting point to Winnipeg
Aug. 31st — From Stations in Ontario, Smith's Falls to and including Toronto on Lake Ontario Shore Line and Havelock-Peterboro Line; Kingston to Renfrew Junction, inclusive; Burketon to Bobcaygeon, inclusive; Dranoel to Port McNicoll and adjacent territory; Toronto-Sudbury direct Line.
Sept. 3rd — From all Stations in Ontario, South and West of Toronto to and including Hamilton, Welland, Niagara Falls and Windsor; from all stations on Owen Sound, Walkerton, Orangeville, Teeswater, Elora, Listowel, Goderich; St. Mary's; Port Burwell and St. Thomas Branches; from Stations Toronto and North to Bolton, inclusive.
Sept. 4th — From all Stations in Ontario on the Michigan Central, Pere Marquette, Windsor, Essex & Lake Shore, Chatham, Wallaceburg & Lake Erie, Grand River, Lake Erie & Northern and Toronto, Hamilton & Buffalo Railways.
From all Stations in districts outlined above for BOTH the August 31st and September 3rd excursions.
SPECIAL TRAIN SERVICE FROM TORONTO
Travel Ladies and Children—Special Cars will be reserved for the exclusive use of ladies, children and their escorts. Full information from any Canadian Pacific Agent.
CANADIAN PACIFIC

CAPITOL Now Playing

"The VOLGA BOATMAN"

CECIL B. DeMILLE'S PRODUCTION

WITH WILLIAM BOYD ELINOR FAIR VICTOR VARCONI JULIA FAYE and THEODORE KOSLOFF

The gripping love story of a Princess and a Plebeian boatman in a storm-swept country.

O. HENRY will be at the CAPITOL THEATRE TONIGHT Come and meet him.

TOMORROW NIGHT is CIRCUS NIGHT with THE ROYAL ARCADIANS featuring "BUNNY" MORGAN 300 Pounds of Joy *Everybody Loves a Fat Man*

FRANCE TAKES LEAD IN FINALS TO DETERMINE CUP CHALLENGERS

Victory Gives Start of Two To One in Series.

SETS RECORD.

Japan's Hopes Dashed By Easily Won Victory.

FOREST HILLS, N. Y., Aug. 23 (Canadian Press).—Flashing their first real display of power, France's Davis Cup stars swamped Japan yesterday in the doubles and put their country into the lead in the inter-zone series to determine America's challenger for the historic tennis trophy.

It took Henri Cochet and Jacques Brugnon just forty-two minutes to overwhelm their rivals, Tsumio Tawara and Takeichi Harada, 6-0, 6-0, 6-2, in a match which probably set a record for brevity as well as decisiveness in Davis Cup competition.

The victory gave France a commanding lead of two matches to one in the series which will be included with two singles contests today. Victory in either of these will put France once again into the challenger round which is to be played at Philadelphia, September 9-11.

Yesterday's set-back was a stunning blow to the Japanese pair whose hopes had been lifted high by the even break gained in the opening two singles matches with Cochet and Rene Lacaste Wednesday, but it left no doubt as to the relative merits of the rivals. Sturdy as was the defence of the contenders from the Far East, their best efforts were futile yesterday afternoon before an attack that struck with swift and deadly effect.

Apparently determined to atone for their disappointing showing on Thursday, the Frenchmen played as if inspired. At the net their motto seemed to be adopted from the war-time legend—"They shall not pass"—for they put up a barrier that the most courageous efforts of the Japanese could not penetrate with any consistency.

They took the first two sets with such swiftness that onlookers were in amazement. The dead lines of their volleying and driving carried them through fourteen successive games before the Japanese finally stemmed the tide for a moment. Even then, in the third game of the final set, points went to deuce five times before Tawara's service finally prevailed. Harada also took his delivery in the fifth game, but this was Japan's last stand except for a brief rally in the final game which went to deuce four times before Cochet pulled it out to clinch the match.

Only five games of the twenty played were carried to deuce, so decisive was the French advance, while in the second set, which lasted only ten minutes, the Japanese collected only six points. In the three sets, the point totals were 93 to 51.

Jean Borotra, fourth member of the French team, reached Forest Hills after embarking from the Berengaria just too late to witness yesterday's match. The "Bounding Basque" Wimbledon champion this year was not able to come in time for inter-zone matches, but will be ready for the challenge round. He had a practice workout yesterday afternoon.

To-day's schedule of matches, starting at 2.50 p.m., calls for Lacoste to play Tawara and Cochet to meet Harada.

HOW TO SWIM

by William Cannon

The front dive is naturally the first to be learned and it should be thoroughly learned before any of the fancy dives are attempted.

This dive is the act of combining the foregoing lessons into a perfectly executed entry into the water from the spring board.

The movements are, first, the running jump to the tip of the board; the downward movement of the board; the lift of the board assisted by the throw of the shoulders and the clean entry into the water.

The real art of diving comes when one can enter the water cleanly and dive either deeply or for a distance without floundering.

Again I want to emphasize the danger of diving anywhere where the depth of the water is not known.

(Copyright, 1926, NEA Service, Inc.)

Count is three balls and two strikes on the batsman. As umpire calls balk, pitcher delivers a wide fourth ball. Can batsman go to first?

* * *

The calling of the balk in no way affects the status of the batsman. He cannot go to first in the play ci

The calling of the balk suspended play and merely entitled all baserunners to advance one base.

The fact that the pitcher delivered a wide ball to the batter, after the umpire had ruled he had committed a balk, is given no consideration.

The throwing of such a ball to the batsman meant nothing, as the calling of the balk had suspended play and made the ball dead.

Suzanne Lenglen, the greatest woman tennis player, began the game in 1910, when she was 11 years old, principaly to improve her health.

VALENTINO'S FUNERAL.

Thousands Line Broadway as Cortgee Proceeds To Church.

NEW YORK, August 30. Canadian Press. — Broadway, where Rudolph Valentino once worked as a dish washer, to-day paid a farewell tribute to the man who died at the height of his career as sheik of the movies. The famous thoroughfare was lined with many thousands as the funeral cortege moved from the funeral church to St. Malachy's Roman Catholic church two miles away. Polai Negri, the Polish actress, and Jean Acker, the "sheik's" first wife, followed the coffin, as it was carried into the church.

The feat of the Boston Red Sox in winning a double-header from the Browns evidently was too much for one of the royal rooters, who fell from the bleachers in Fenway Park and fractured his ankle.

OSHAWA WINS TENNIS TITLE

Fighting Finish To Take Six Events, Beats Out Peterborough.

CAPTURES TROPHY.

On Saturday the Oshawa Tennis Club played Peterborough in the final match of the Central Ontario Tennis League and defeated Peterborough by winning six events. The seventh event was set all, when called on account of darkness.

The Peterborough club were taken aback, as they were two points up on Oshawa, and winning three of the events would have given the cup to Peterborough, but Oshawa brought up the best they had, and although the Peterborough players started strong they faded away.

The scores were as follows:

In the Ladies' Singles Miss H. Richardson won from Mrs. J. A. Dewart, 3—6, 6—4, 7—5.

In the Ladies' Doubles, Miss Dorothy Myers and Miss M. Everson won from Mrs. D. M. Cruthers and Miss Jean Dilgar, 6—1, 6—4.

In the Men's Doubles, Carlyle and Fishleigh defeated Hewett and Bowness, 6—3, 6—3.

In the Men's Singles, Carruthers won from G. C. Scott, 6—1, 6—3.

Marshall and Jackson were set all 2—6, 6—2, when darkness put an end to the battle.

In the Mixed Doubles—Alger and Miss McGillivray won from Mr. and Mrs. G. R. Langley, 3—6, 7—5, 6—3.

Langnaid and Miss G. Morris won from Mrs. B. Moore and Cranfield, 3—6, 6—3, 6—0.

The Oshawa players deserve great credit for their fighting finish. They were not even considered dangerous at the first of the season, but they held on and pulled out on top.

The H. A. Morrow Cup has changed hands each year. In 1924 Cobourg won it. Peterborough took it from Cobourg last year in the last event played in the last match. This year Oshawa came here with a big job on their hands, as to win they must beat Peterborough 5—2. They took 6 events and tied one, and took the cup home with them.

The season has been a very enjoyable one for all the clubs and it is hoped that next season will be at least as good.

Local players are reminded that the City Tournament entries close next Wednesday, and that the first round will have a time limit set as it is desirable to get finished in the warm weather.

The result of the matched played were as follows. Visiting teams named first:

Peterborough 5, Oshawa 2.
Cobourg 3, Port Hope 4.
Port Hope, 2, Peterborough 5.
Oshawa 2, Cobourg 5.
Cobourg 3, Peterborough 4.
Port Hope 1, Oshawa 6.
Oshawa 6, Port Hope 1.
Peterborough 4, Cobourg 3.
Peterborough 4, Port Hope 3.
Cobourg 3, Oshawa 4.
Port Hope 4, Cobourg 3.
Oshawa 6, Peterborough 1; tied 1.

Club.	Won.	Lost.	Tied
Oshawa	26	15	1
Peterborough....	23	18	1
Port Hope	15	27	0
Cobourg	19	23	0

CRICKET NEWS

The Peterborough C. C. visited Oshawa on Saturday afternoon and played the local team and won an exciting game by three runs. The wicket was truly a bowlers one, some of the balls breaking and shooting so quickly that the batsmen had a small chance of protecting their wickets, hence the small scores on both sides. Peterborough batted first, opening with Thorpe and Coutts; with the score at 9 Coutts was bowled, with 4 runs added both Thorpe and Garbutt left in the same manner. Monkman and Stuart played each ball carefully and helped the score along. Dyer made some good hits before being caught, incidentally being the only Peterborough player to reach double figures. Ryland was shaping well, but could get nobody to stay with him; the score finally reaching 47 runs.

Oshawa opened disastrously to the bowling of Dyer and Thorpe, the first 4 wickets falling for 5 runs. The next 2 wickets, however, put on 35 runs, the score then being 40 for 6 men out. It looked as if Oshawa were sure winners, as they still had 4 wickets to fall and only 8 runs to get to win. Dyer, however, bowled magnificently, the last four men only making 4 runs, leaving Peterborough victors by 3 runs. Dyer took 6 wickets for 11 runs, and was practically unplayable on the tricky wicket. Hailey bowled well for Oshawa, taking 5 Peterborough wickets for 10 runs.

Peterborough C. C.

Thorpe, b Martin	8
Coutts, b Fowler	2
Garbutt, b Fowler	1
Monkman, b Hailey	5
Dyer, c McNaught, b Hailey	10
Stuart, b Craig	6
Manning, b Hailey	0
Massey-Cooke, b Hailey	0
Elliot, b Hailey	1
Ryland, not out	3
Hamilton, b Craig	0
Extras	11
Total	47

Oshawa C. C.

Pickup, c Coutts, b Thorpe	4
Martin, b Dyer	0
Anthony, c and b Dyer	0
Hailey, A., c Hamilton, b Dyer	11
Fletcher, b Dyer	0
Craig, c Dyer, b Thorpe	12
Fowler, stpd Stuart, b Elliot	10
McNaught, not out	4
Hailey, W., c Garbutt, b Elliot	0
Fudger, b Dyer	0
Baster, b Dyer	0
Extras	3
Total	44

Peterborough C. C. will practice this week on Tuesday evening and Saturday afternoon.

INTELLIGENCE TEST

A CHILD'S QUIZ

Here are some easy questions which school children should have little difficulty in answering. The correct answers are found on Back Page.

1—What's wrong with the accompanying picture?
2—What major baseball club won the national championship four years in succession?
3—Who was the first president of the United States?
4—What colors are used in the British national flag?
5—Who is Earl Sande?
6—What United States president was known as "Honest Abe?"
7—What is the highest number of home runs scored by Babe Ruth in one season?
8—Where is Mount Rainier?
9—Which is the larger, the Pacific or Atlantic ocean?
10—How many stars are there in the United States flag?

(Copyright, 1926, NEA Service, Inc.)

HEAVY SCORING FEATURES IN OLD COUNTRY CRICKET MATCHES

Notts and Surrey Secure Over Five Hundred Runs Each.

UNUSUALLY LARGE.

Two Players Obtained Centuries in Both Times

LONDON, Aug. 28 (Canadian Press)—Heavy scoring featured the county cricket matches which ended today with two teams, Notts and Surrey securing over five hundred runs each, and three teams, Lancashire, Middlesex and Hampshire registering over four hundred each.

As team scores were large, individual totals were correspondingly huge. Two players secured double centuries while two more obtained centuries in both turns at bat. The former were Andy Ducat of Surrey and Whysall of Notts, and the latter M. K. Foster of Worcester and Shepherd of Surrey.

Lancashire vs. Northants

At Blackpool—The home county secured the full five points by a margin of ten wickets. Scores:

Lancashire 411 (for 7 wickets, declared)—28 (for 0 wickets).

Northants—206, 231.

Batting—Lancashire, E. Tyldesley 127, Makepeace 83, Iddon 50; Northants, V.W.C. Jupp 53, Walden 67.

Nottinghamshire vs. Essex

At Leyton—The visiting county defeated Essex on their own ground by a full innings. Scores:

Notts 595 (for 4 wickets, declared.)

Essex—354, 151.

Batting — Notts, Whysall 109, George Gunn 86, A. W. Carr 53, Payton 87, Ben Lilley 86.

Essex—Freeman 133, J. W. H. T. Douglas 103.

Yorkshire vs. Sussex

At Brighton—Eight wickets was the margin separating the White Rose from Sussex in favor of the former at the end of the game yesterday. Scores:

Yorkshire—230, 139 (for 2 wickets)

Sussex—148, 217.

Batting—Yorkshire: Sutcliffe 94; Roy Kilner 62, Sutcliffe (second innings) 55 not out.

Sussex—Maurice Tate 67.

Middlesex vs. Gloucester

At Lord's — The home county emerged 75 runs the better of Gloucester in a game in which Middlesex reached the fourth century in the second innings. Scores:

Middlesex—111, 400 (for 7 wickets, declared).

Gloucester—191, 245.

Batting—Middlesex: H. J. Enthoven, 67; G. O. Allen 53, H. Haig 100 not out.

Gloucester: F. J. Seabrook 78, Seabrook (second innings) 57; Dipper 82.

Surrey vs. Leicestershire

At the Oval—Following a brilliant first innings, Surrey fell away badly in the second, but at that they came out of the game 119 runs ahead of Leicester. Scores:

Surrey—541 (for 5 wickets, declared), 197 for 6 wickets, declared)

Leicester—286, 333.

Batting—Surrey: Ducat 235; Shepherd 121; D. R. Jardine 69 not out; A. Jeacocke 62, Shepherd (second innings) 101 not out.

Leicester—Geary 100, Sidwell 105, Astill 85, Geary (second innings) 55.

Worcester vs. Hampshire

At Worcester—Three points were secured by the home county in an encounter whose chief feature was the powerful batting of M. K. Foster and Major F. S. Jowell, the Worcester captain, in this game head, the Hants professional secured the huge total of 177 not out. Scores:

Worcester—335, 307 (for 4 wickets declared)

Hampshire—135, 424 (for 4 wickets).

Batting—Worcester: M. K. Foster 14; Pearson 58; M. K. Foster (second innings) 106.

Hampshire — Brown 69, Bowell 132, Mead 177 not out.

Other games:

Glamorgan drew with an eleven captained by H. D. G. Leveson Gower. Scores:

Glamorgan—277, 181.

Leveson Gower's XI — 104, 256 (for 7 wickets).

Batting — Glamorgan: Tyson 79, M. J. Turnbull 62.

Gower's XI—Challoner 65; W. G. Quaife 68 not out.

WEIGHS WORDS.

LONDON, Aug. 27. — It takes hundreds of words t obalance a human hair on the scales, but a superscale has been devised by the Society of Inspectors of Weights and Measures which will weigh even a signature. The weight of a word can be detected only under the lens of a powerful microscope. The sheet of paper is first weighed, then the word is written upon it and the whole weighed again.

GOLF CLUB HOUSE DESTROYED BY FIRE

Bayview Club of Toronto Sustains Loss of About $25,000.

TORONTO, August 30. — Fire breaking out about ten o'clock last night completely destroyed the clubhouse of the Bayview Golf and Country Club, situated on the height of land facing Lawrence Avenue. The structure consisted of the old Watson homestead, which had been the home of that family for three generations, and the built-in cafeteria and locker rooms. The main building was two stories high and of brick construction, while the additions were one story in height, and of wooden construction. It is estimated that the damage will be in the neighborhood of $25,000. The blaze lasted for two hours. The motor 'bus used for the purpose of carrying members of the club to and from the club-house during the golfing season, is thought to have caused the blaze by a short-circuiting of the wires.

TURF SPECULATES ON AUTUMN RACES

LONDON, Aug. 28.—(Canadian Press).—Publication of the entries for the Cesarewitch and Cambridgeshire, the two great autumn handicaps staged at turf headquarters for more than 80 years has started the turf world on its annual quest for "stayers". These races have achieved a remarkable place among the great events of the turf, and speculation on their outcome is as earnest as on any other race save perhaps the Derby.

A wealth of first-class material is shown in the entries, which of course will be greatly reduced by post time. Despite the hardy annual complaint about the dearth of "stayers" the entry for the Cesarewitch is remarkably satisfactory. As the races are not run until the middle of October and the handicaps are yet to be allotted, first impressions of the entry list will probably undergo some revision.

The Cesarewitch is over a distance of 2 1-4 miles, and the Cambridgeshire a mile and a furlong. Both annually bring out large and first-quality fields. For the Cesarewitch, the six-year-old Forseti, winner last year, and Confirmation, winner of the Queen's Prize at Kempton Park, are among the favored entrants. Kyra, winner of the Great Metropolitan, Dracos, who performed well at Goodwood; Hidennis, Chester Cup winner; Cloudbank, former Queen's Prize Winner; Sol Joel's Pons Asinorum and Vermilion Pencil, all merit consideration for their performances in the season's important handicaps.

The Cambridgeshire entry of course includes many of the Cesarewitch aspirants. But outstanding would seem to be Masked Marvel, last year's winner. Three-year-olds are entered more freely in the Cambridgeshire, half the Casarewitch distance. Those nominated include such top-notchers as Sir Abe Bailey's Lex, who as a two-year-old defeated Coronach, the Derby winner; Comedy King, Harpagon, Craven stakes winner; and Linberg, winner of the Irish Derby. The older contingent is led by Rock Fire, Newbury Spring Cup victor, Lord Astor's Cross Bow, and such experienced campaigners as Purple Shade, Winalot and Brighter London. Competition seems, at this stage, to be unusually keen, and the races consequently even more interesting than usual. Nine or ten French horses have been nominated for both handicaps, which are favorites with horsemen across the channel.

The turf world is now entering on its final and perhaps finest phase, commencing with the Doncaster meeting during the second week of September when the season's fifth and last great three-year-old classic will be decided. During the same meeting are the Champagne Stakes, Princess Mary Stakes and Doncaster Cup. The Champagne Stakes, providing the race runs true to century--old tradition, will result in a serious contender for the 1927 Epsom Derby. Last year's winner, Coronach won the Derby this season and is unrivalled among the three-year-olds, and indeed is the warm favorite for the St. Leger. The two-year-old fillies have their innings in the Princess Mary Stakes, while the Doncaster Cup, for an older class of thoroughbred, being over two miles and a quarter, will also be keenly conetsted.

FEDERAL NOMINATIONS

The following candidates for the House of Commons were nominated over the week-end:

Argenteuil, Que. — Sir George Perley, Conservative.

Carleton, Ont.—W. F. Garland, Conservative.

Prescott—D. H. Kirby, Conservative.

Sherbrooke, Que. — Albert Reid, Conservative.

LADIES' SOFTBALL.

C. G. E. Ladies Win Game From Oshawa Go-Getters.

The C.G.E. Ladies' softball club journeyed to Oshawa on Saturday and played the Go-Getters at Lakeview Park. It was a real snappy game of softball. The C.G.E. team played airtight ball, resulting in another win for them, the score being 19 to 10. B. Vincent and Dot Mortimer played their usual game, and gave an exhibition the like of which had not been seen in Oshawa before this year. A. Janeway for the C.G.E. had a home run, and A. Logan came through as usual with two three-base hits. Oshawa played nice ball and the score does not signify the game; the C.G.E. getting their hits when they meant runs.

Batteries—For Peterborough were D. Mortimer catching and B. Vincent pitching. For Oshawa, A. Brown pitching, and A. Morgan, catching.

LIBERALS HOLD RURAL MEETINGS

Appeals Made To Electors at Indian River and Lang.

Intensive Liberal campaigning was the rule on Saturday evening when a "double header" was staged, on behalf of J. J. Duffus, meetings being held simultaneously at Indian River and Lang. A large audience at the former place heard addresses from Mr. Duffus and the Hon. Duncan Marshall, Liberal organizer for Ontario, Samuel Armstrong occupying the chair. The meeting at Lang, where George Renwick presided, was addressed by J. J. Duffus, J. A. Dewart, W. A. Anderson, Deputy-Reeve of Otonabee, and Hon. Duncan Marshall.

J. J. Duffus.

Mr. Duffus arraigned the Conservative party of Canada for the billboard and newspaper campaign, paid for, he declared, by money derived from charging the people one-third more for necessities than should have been paid for. This campaign was damaging the fair name of Canada. "Don't be foolish," he admonished his hearers. "Don't let them put it over you again."

Mr. Duffus referred at some length to the customs issue. Three things that made possible and profitable evasion of the customs duties were high-powered motor boats, automobiles and high tariffs. Smuggling had prevailed under previous governments. Last year a bitter campaign was waged in every constituency in the country and not a word or whisper was heard against the Liberal party so far as administration of the customs was concerned. When the matter was discussed in the House last session, the Conservatives on being asked why they had not raised the question before, replied, "We did not know about it." If the Conservatives did not know about it, then it was not such a very serious matter. Nobody could form an estimate of what had been lost. He criticized the statements that had been issued that $60,000,000 were lost to the revenue. There was no way of finding out how much escapes. He also pointed out that customs receipts last year were $19,000,000 also pointed out that customs refore.

Hon. D. Marshall.

Asserting that prosperity in agriculture was the only reasonable base on which a prosperous industrial Canada could be founded, Mr. Marshall carried his hearers back to the period between 1878-96, when a 35 per cent. tariff was placed on British goods entering Canada. British goods were shut out of Canada, said Mr. Marshall, and the result was that Canada found herself shut out of the British market. Prices fell rapidly in Canada. Butter was sold at 8 and 9 cents per pound, cheese at 6 cents, cattle at 2 and 3 cents per pound; and in 1893 he saw a steer sold for 1 cent per pound. Agricultural products unable to fetch a price were traded for blackstrap and whetstone. When Sir Wilfrid Laurier came into power, he made three successive cuts in the tariff and instituted the British preference, and agricultural prices in Canada began to rise.

If Mr. Peck and the Conservatives were in favor of the budget and did not vote against it, as they claimed, why had they all been kicking so much against it, and why were they now running as high protection candidates? They did all they could to prevent the budget being passed and having failed in the attempt, they now said they had never opposed it. The fact of the matter was, the manufacturers had put up the money for the Conservative campaign, and the Conservative party would have to carry out the wishes of the manufacturers.

The argument that 82 countries had raised their tariff and that Canada should follow suit was not convincing. In these countries, the men who had made fortunes were in power and had succeeded in manipulating things to their own advantage. Protection was not a new cry; it was as old as selfishness. Mr. Marshall concluded by a strong appeal to the audience to return Mr. Duffus on September 14.

An interested listener in the audience was William Hastie, a veteran of 94 years, who has been a steady supporter of the Liberals in Scotland and in Canada.

POLICE ESCORT BERLINS TO CAB

To Protect Song Writer and His Wife From Reporters and Photographers.

HAD VERY GOOD TIME.

NEW YORK, Aug. 30 (United Press).—Escorted by special policemen who shielded them from photographers and reporters, Irving Berlin, song writer, and his wife, the former Ellin Mackay, returned home in the early hours today after "A very good time" abroad.

A taxi took Mrs. Berlin to the home of a friend whose name and address were not obtained by reporters several steps behind them. Berlin, however, did not leave the cab at the mysterious friend's apartment, but went to his home "To stay for the rest of the summer and work."

AFFAIRS IN SPAIN APPEAR SERIOUS

Censorship May Be Imposed Because of Opposition To Rivera.

GUARDS ON RAILWAYS.

LONDON, August 30. Canadian Press. — The Spanish Embassy tonight informed the press that in view of the serious state of affairs in Spain it was possible that a censorship on news from Spain had been imposed.

The Embassy made no statement with regard to the rumor that the supremacy of General Primo de Rivera, the Dictator Premier, had been challenged by a group of army officers, with the result that all telephone and telegraph communication had been stopped.

Despatches from frontier points indicate that civil guards have been placed in charge of the Spanish railways and that three Spanish warships have sailed for Tangier, Morocco.

HEIR OF SPAIN SERIOUSLY ILL

Fears Expressed For Life of Young Prince of Asturias.

TO NAME BROTHER.

LONDON, August 30 (Canadian Press).—A despatch to the Daily Express from Hendaye, on the Franco-Spanish frontier, says the condition of the 19-year-old heir-apparent to the Spanish throne, the Prince of the Austurias, has taken a sudden turn for the worse and is causing fears to be expressed for his life. The Prince has been in delicate health from spinal disease since his birth.

The Spanish Cortes has been convoked to name the King's third son, Don Juan, 13, heir apparent. Don Jaime, the King's second son, has undergone operations for deafness and an impediment in his speech.

ERECT MEMORIAL OF ASSASSINATION

Flag Pole Commemorates Attempt To Slay Italian Dictator.

ROME, Italy, Aug. 30 (United News).—A flag pole, 30 metres high, will serve both as a commemorator and a protest against the Hon. Violet Gibson's attempt on the life of Premier Mussolini. The pole was dedicated on Sunday at Pontechiasso on the Italo-Swiss border. Deputy Turati, in an accompanying speech stressed the importance of the occasion.

In Peterborough Churches

ALL SAINTS' ANGLICAN.

The proclamation of the Gospel to the unconverted everywhere, according to the command of Christ, was the definition of Christian missions given by the Rev. C. C. Robinson, who preached in All Saints' Anglican Church yesterday. A missionary, he said, is one sent out, proclamation means make known by authority, the Gospel is good news, and the unconverted are those not turned to Christ.

There are two classes of motives which cause people to go as missionaries. First, there is consideration of the state of the heathen, their temporal condition with its suffering, and ignorance, their moral condition with witchcraft, caste, and polygamy rife, and their spiritual condition of not knowing God nor living up to the light of their consciences.

The consideration of one's relationship to Christ gives another group of motives. There is loyalty. The apostles were loyal to their Master, although He seemed to have failed, and people to-day are also loyal. There is gratitude for being born a Christian, knowing Christ instead of the slave of witchcraft and superstition.

The greatest motive of all, which takes in all, is love—love for Christ, and because of Him for one's brethren in every land. When Peter said, "Lord, Thou knowest that I love Thee," he was told, "'Feed my sheep," and lovers of the Master have continued to spread the Gospel ever since.

At the evening service Mr. Robinson told about some of the mission work in Japan, where he is stationed.

ALGY—He Arrives

ONE LOOK AND YOU'LL LAUGH!

He is the creation of

BRUCE BAIRNSFATHER

the famous creator of "Old Bill," the funniest character to come out of the war.

In his new strip Mr. Bairnsfather lampoons the foppish Englishman—the second son who doesn't care to work, but likes a lot of leisure.

He appears

In This Newspaper Beginning To-Day

LOCALS

DR. D. J. O'RAY

Physician and Surgeon, corner Charlotte and Rubidge. Office hours 2 to 4 and 7 to 9 p.m. Phone 2715. dtf-2646

DR. T. P. McCULLOUGH,

Eye, Ear, Nose and Throat Specialist, 166 Brock street. Phone 36W. dtf

DR. A. W. McPHERSON

134 Murray Street

Infant Feeding and Children's Diseases. Office hours, 1.00 to 3.30 and 7.00 to 8.00 (except Thursdays, during August) 26d, 53, 2512

DANCING TO-NIGHT

Dancing every night at Chemong Park Pavilion, best of music and a good time. dtf—1879

CARD OF THANKS

Mr. John Delaire and family wish to thank all friends and neighbors for kind sympathy and floral tributes during their recent sad bereavement.

YOUR SHOES

may feel tight and uncomfortable during this hot weather. Just try dusting British Army Foot Powder into them each morning and notice how comfortable your feet are all day. It controls excessive perspiration and destroys odors. 25 cents per sifter can.—Bond's Drug Store, George and Hunter Streets.

CARD OF THANKS.

On behalf of the Farmers' Dairy Co., Ltd., I wish to thank the people of the community who responded so splendidly to the call for aid at the fire which consumed our plant at Indian River on Wednesday morning, August 25th. Also Messrs. G. A. Gillespie of Peterboro, J. J. Hogan of Sheater Factory and Charles Foster of Warsaw, who have kindly volunteered to care for our patrons for the remainder of the season. — Albert E. Juby, Local Manager.

Y.W.C.A. NOTES.

Outdoor Club—All girls of the city are invited to join with the Outdoor Club on Tuesday evening for a hike and camp fire supper along the canal. The group will meet at the Y.W.C.A. at 5.30 and at the Otonabee Mills at 6 p.m.

Swimming— Lessons will be resumed Wednesday, Sept. 1st. New classes will be started. All those having lesson tickets are asked to complete them as soon as possible. 'Phone Y.W.C.A. 223 for classes this week. Recreation all day Tuesday. Come and enjoy a swim. 1d-51-2802.

BIRTH.

JORDAN. — At the Nicholls Hospital, to Mr. and Mrs. Campbell S. Jordan, on Aug. 29th, a daughter—Helen Jean.

W. GORDON HALL
Electrical Contractor
Wiring and Repair Work.
Vacuum to Rent. Phone 544R15

FONTAINE'S TAXI SERVICE
Day or Night **Phone 1055**
m-w-s

PHONE 480 DAY OR NIGHT
HERB STINSON
LIVERY
121 Stewart St. — New sedans
s.m.w.

THE JEAN RIDDICK YARN SHOP
shows an unusually large stock of Yarns, Hosiery, Underwear, etc. Come and see us and save money WE SELL FOR LESS!
412 George Street.

TORONTO EXHIBITION AUTO SERVICE
Call Harold Dunford, 224, and arrange comfortable auto trip direct to Exhibition Grounds. Returning after evening performance. Reduced rates. Large sedan cars.

NOTICE
MARIAN B. ADAMS, A.C.A.M.
Teacher of Piano and Theory
CLASSES RESUMED SEPT. 10th
Studio: 465 Weller Street
Phone 324
11d-58-2752

With Your Eyes As Nearly As Possible Normal
you will enjoy life more. If you have been suffering from an error of vision, it is sure to have been a detriment to you whether you realized it or not. Just as soon as you wear your correction you will notice a decided benefit—a benefit in direct proportion to the effect the eye strain has had upon you. We can help you.
A. A. Fowler, Phm. B.
Toronto University
373 GEORGE STREET
Peterborough
Eyesight Specialist

EXTRA SPECIAL!

A GENUINE CUT DIAMOND in a beautiful Green and White gold setting, 14k and 18 kt. If you are thinking of buying a gift for a friend or presentaton look at these as they are a real bargain. A very fine ring at a very low price. Get yours now while they last.

SPECIAL
$25.00

WARNE BROS.
Diamond Hall
349 GEORGE STREET
Phone 880

AROUND THE CITY.

The Hon. G. N. Gordon left on Sunday for Western Ontario, where he will address gatherings in the interests of Liberal candidates at Windsor, Ford City and Walkerville. Mr. Gordon will return to Peterborough on Wednesday.

A blaze started to-day at noon in the sign of the United Cigar Store on George Street, caused by faulty electric wiring. An alarm was sent in to the fire hall and the fire was soon put out by the chemicals.

The unemployment list in this city is the lowest it has been this summer. At present there are 42 on the list, mostly boys and old men. There were 35 new applicants last week and 41 placements.

FIRST HAND MINING NEWS

Cobalt has always been noted as a lively mining centre.

More so than ever, it is the mining supply and mining news headquarters of the north. Its mining organizations operate in all camps. To it comes daily men engaged in important operations, news filters in from all fields, and mining is the constant talk of all its citizens.

Rouyn is but an hour away, by plane; Gowganda and Kirkland Lake are three hours away, by car; South Lorrain is just down the road; Porcupine is but seven hours away, by train; Montreal and Toronto are only a night away. And the long distance phone extends to every camp, every manager, every president.

In the centre of the news gathering forces of the North is The Northern Miner. Its office in Cobalt is on the ground floor of all big developments. Its editors are constantly on the move, interviewing mine executives, looking at properties, keeping a watchful eye on anything that could make news of interest to the world of mining investors.

The news it gets is first-hand, official, accurae. It goes direct from the mine to the reader. The opinion of The Miner on an enterprise is valuable because it is based on personal knowledge and long close experience of the elements necessary to mining success.

Government officials, bank managers, other men in places of trust, accept The Northern Miner as the authority on mining—sound and reliable.

If you hold mining stock or property you should subscribe; the $2 subscription is nothing compared to the money it will save or gain you by keeping you in close contact with the mines.

THE NORTHERN MINER.
COBALT, Ont. $2 A YEAR
Largest Mining Circulation in Canada Because Closest to the Mines
1d, 51, 2798

Lakefield and Stoney Lake Service

Steamers leave Lakefield on arrival of morning and noon trains and bus leaving Peterboro at 5.25, arriving Lakefield at 5.40.

Steamers leave the Lake to have passengers arrive in Peterboro at 8 a.m., 11.45 a.m. and 5.10 p.m.

For excursion rates, etc., phone 548 or see F. G. Young, 434 Park street.

Financial News and Views

Latest Comment on Grain and Industrial Markets | Closing Quotations on the Principal Active Stocks

Quotations Over Stobie, Forlong and Co. wire.

NEW YORK STOCKS.

	High	Low	Close
Atchison Rly.	155½	152½	155½
Amer. Can.	56¼	55	56
Amer. Loco.	107¼	105½	106
Smelters	144½	142⅜	143½
Baldwin	119½	118¼	118⅜
Balt. & Ohio	104⅞	103¼	104⅜
Cast-Iron Pipe	213¾	211	211½
Ches. & Ohio	154	152⅞	154
Cal. Petrol.	33	32½	33
Chrysler	34⅞	34⅛	34¾
Dodge Bros. A	27⅞	27¼	27¾
Dupont De Nem	303	301	301¾
Famous Players	114⅜	..	..
Fleischmann	49½	49¼	49⅝
General Motors	210¼	206⅝	207⅝
Hudson Motors	66¾	64⅝	66
Int. Harvester	130½	129½	129½
Inter. Nickel	36½	35⅛	36⅛
U.S. Ind. Alcohol	76½	74⅛	75⅝
Coca-Cola	161	160¾	160¾
Mack Truck	128	126¾	127¾
Marland Oil	59⅞	58⅛	59⅞
U. S. Rubber	68⅛	66½	66⅞
Sears Roebuck	55¾	55½	55¾
Pan-Amer. B	69⅜	67½	69¼
Montgomery W.	68⅝	66½	68
South. Rail.	123⅝	122⅝	123¼
White Motors	60¼	59¾	59¾
U. S. Steel	150¾	149⅜	150
Yellow Cab.	35	31¾	34⅞
Philips Petrol.	49	47¾	49
Youngs. Tube	90½	..	..
Bosch	20¼	..	..
Sloss Sheff.	129	..	..

CHICAGO WHEAT.

	High	Low	Close
Sept.	133⅛	131¼	132¾
Dec.	136⅛	134⅜	135⅞
May	141	139⅜	140¾

WINNIPEG WHEAT.

Oct.	132¾	130¼	131¼
Dec.	130	127⅜	129⅜
May	134⅞	132½	134½

CHICAGO RYE.

Sept.	95¼	94¼	95⅜
Dec.	100¼	99¼	100¼
May	106¼	105¼	106¼

CHICAGO CORN.

Sept.	76¼	75¼	75¼
Dec.	82¼	81¼	81½
May	88¼	87¼	87½

MINING STOCKS

	Asked	Bid
Gold		
Apex	3½	2½
Argonaut Gold	30	27
Baldwin	4⅛	3¼
Barry Hollinger	68	66¾
Bidgood	7	6¾
Chaput Hughes	9½	8¼
Columbus Kirk	3	2½
Con. West Dome	23	21
Dome	1110	1100
Goldale	35	34
Gold Hill	56	50
Hollinger	1935	1925
Indian	6	5½
Keora	10	8½
Kirkland Hunt	16	14
Kirkland Lake	115	111
Lake Shore	1470	1470
McIntyre	2650	2610
Moneta	15	14
Newray	50	38
Night Hawk	8	6
Pore. Crown	10	..
Premier	230	220
Teck Hughes	460	452
Tough Oakes B.	50	47
Vickers	80	78
Vipond Cons.	193	190
W. Hargraves	885	860
Silver.		
Beaver	82	78
Crown Reserve	40	38
Castle	141	138
Coniagas	460	425
Crown Reserve	11	9½
Everett	6¼	6
Keeley	175	163
La Rose	10	7
Lorrain Trout	50	..
McKinley-Dar.	13	12½
Millerest	7	6½
Mining Corp.	390	380
Nipissing	665	640
Unlisted.		
Amulet	145	140
Area	29	28
Bourle M. Q.	112	....
Laval Quebec	28	25
Noranda	1950	1890

Toronto List Is Broad With Trend To High Prices

TORONTO, Aug. 30 (Canadian Press).—Brazilian Traction, Industrial Alcohol, and Consolidated Smelters were the active leaders in the trading on the Toronto Stock Exchange today. The market was conducted over a fairly broad list and prices were inclined to strength. Traction eased 1 1-4 to 116 1-4. Alcohol closed 1 1-4 higher to 20 1-4, and Smelters gained 1-2 to 244.

Canada Steamships was active and stronger, the Preferred gaining 3-8 to 83 7-8, and the common 2 points ot 28. Canadian Pacific firmed 2 points to 167. Twin City advanced 1-4 to 70 1-2; Massey Harris Common 5-8 to 64 5-8. Massey Harris Preferred 1-4 to 97, and Consumers' Gas 1 1-4 points to 174 1-2. In the unlisted section, Noranda eased 25 cents to 19.10. Imperial Oil firmed 1-4 to 37 1-4. Abitibi gained 1 point to 89. In the mining list, Nipissing lost 25 cents to 6.50 and McIntyre 10 to 26.20. Imperial Bank gained 7-8 to 205.

Wheat Receipts Large And Price Takes Drop

CHICAGO, Aug. 30. Canadian Press. — Liberal receipts of wheat here with prospective good sized deliveries on September contracts tended to bring about lower wheat prices to-day during the early dealings. Besides favorable weather in the northwest led to predictions that helding sales would commence in volume shortly. Starting at 5-8c decline to 1-8c advance wheat underwent moderate general set back. Corn and oats were easy, corn opening 1-4 to 7-8c down and later rallying a little. Provisions advanced.

The likelihood of a probable early settlement of the British coal strike was talked of in some quarters as an encouraging factor relative to better export business in bread stuffs.

OBITUARY.

JOHN CRAIG

One of the older residents of the city passed away at midnight, at the family residence, 386 Stewart Street, in the person of John Craig. Mr. Craig was born in Belfast, Ireland, and came to this country when nine years of age. For a number of years, Mr. Craig ran a restaurant on George Street, where Coleman Bros. are now. He afterwards moved to Lakefield where he ran the Lakefield House. After the death of his nephew he removed to Peterborough where he has lived retired, until the time of his death. He leaves to mourn his loss, his niece, Miss Irene Craig, who is his only relative. The funeral will take place from the family residence to Little Lake Cemetery, at 2.30 p.m. Wednesday, September 1.

HERE TO-MORROW.

Bandmaster William Broughton, Leader of the famous Flint Salvation Army Band, which will be in the city on Tuesday evening.

RUMORS UNFOUNDED.

Dispatch From Madrid Says There Is No Trouble in Spain.

PARIS, Aug. 30 (Canadian Press) — A Havas dispatch from Madrid says that rumors of trouble in Spain are "absolutely unfounded."

Price Trend Downward On Mine Market To-day

TORONTO, Aug. 30 (Canadian Press).—A weaker price tendency predominated in the trading on the Standard Mining Exchange today. The market was only moderately active. Nipissing declined 25 cents to 6.40 and Noranda 30 cents to 19.05, while McIntyre underwent a loss of 15 cents to 26.35. Lake Shore was off 10 cents to 14.55, Teck Hughes 2 to 4.56, and Wright Hargreaves 5 to 8.65, while Dome and Hollinger each gained 5 cents to 11.05 and 19.35 respectively. Vipond closed 3 cents up to 1.93, and West Dome 1 3-4 off to 21 1-2. Mining Corporation eased 4 cents to 3.84 and Amulet 2 to 1.41.

Potatoes, pk. 39c
4 lb. Tomatoes 25c
24-lb. PASTRY FLOUR..... **95c**
Fresh Dairy Butter, lb.....33c
Fresh Eggs, dozen.....29c
10 lb. Sugar.....63c
2 pkg. Puffed Wheat.....23c
2 pkg. Puffed Rice.....33c
2 pkg. Shredded Wheat.....23c
Fancy Blue and Yellow Plums and Greengages, 11 qt. basket..... **59c**
Bowles CASH & CARRY GROCERY.
60 Hunter St E. - 168 Charlotte

OFFICIALS CONFER ON LIQUOR CASES

No Statement Issued About Nature of Inquiries Being Made.

TORONTO, August 30. — Canadian Press. — Recent deaths from wood alcohol poisoning, the short circuiting of liquor cargoes and the general situation along the border, were reviewed during a conference in the office of Hon. W. F. Nickle, Attorney General of Ontario, to-day, which was attended by Deputy Commissioner of Provincial Police, Alfred Cuddy, Inspector Stringer of the Customs Investigation Department, Inspector Ward and Frank Brennan, a solicitor to the Attorney-General's department.

Following the conference Hon. Mr. Nickle refused to make any definite statement as to the nature of the investigation being carried out, apart from saying that it was thorough in its nature and that the fullest cooperation of the Dominion authorities was being received. None of the officers attending the conference would give any intimation as to the subjects under discussion.

ENGLISH GIRLS WIN.

Score Most Points at International Track and Field Meet.

GOTHENBRUG, Aug. 30 (United Press). — England won the women's international track and field championship, held here, with entries from eleven nations.

The British team had a total of 50 points; France was second with 27. The other scores were Sweden 24, Czecho-Slovakia 19, Japan 15, Poland 7, and Latvia 1.

SLAVES ARE FREED.

Maharajah of Nepal Orders Liberation of 57,889 People.

ALLAHABAD, India, Aug. 30 (United News).—The Maharajah of Nepal has completed the liberation from slavery of 57,889 subjects, it is reported from Khatmandu.

All these liberated subjects have been settled on farms.

The wholesale emancipation was accomplished in fulfilment of a pledge made by the Rajah in 1920.

BODIES RECOVERED.

Twenty Taken From Path of Landslide in Burmese Village.

RANGOON, Aug. 30 (United Press).—Twenty bodies have been recovered from the ruins of the Camp Bawdurn Mine in Burma, devastated by a landslide. Twenty-four persons were injured in the landslide.

Seventy dwellings occupied by laborers were destroyed.

NEW PLANT FOR "POST."

New York Paper Decreases Its Price When Capacity Increases.

NEW YORK, Aug. 30.—The New York Post today began publication in new and modern sky-scraper plant overlooking the Hudson River and reduced its price from five to three cents.

Cyrus H. Curtis, the publisher, announced that the new plant enabled abandonment of the paper's artificial barrier of price, by which the circulation was held with the bounds of press capacity.

LIBERAL LADIES' MEETING

TOMORROW, TUESDAY, EVENING AT 8 O'CLOCK

All ladies interested in the election of the Liberal candidate, J. J. Duffus, are cordially invited to attend a meeting in the Liberal Committee Rooms, Duffus Building, at 8 o'clock.

Your services will be greatly appreciated.

COME ALONG AND BRING YOUR FRIENDS AND GET BEHIND THE WINNING CANDIDATE.

God Save the King.

LIBERAL PUBLICITY COMMITTEE

Liberal Meetings In The Country

The following Liberal Meetings will be held this week:—

BENSFORT IN SOUTH MONAGHAN, Wednesday Evening, September 1st.

16TH LINE OF SMITH, Thursday Evening, September 2nd.

SELWYN, Friday Evening September 3rd.

All these Meetings will be addressed by the Liberal Candidate, J. J. Duffus, and Prominent Speakers.

GOD SAVE THE KING

Liberal Publicity Committee

DUFFUS

"OUR MAN OF ACTION"

HE WILL APPRECIATE YOUR VOTE.

His promise and determination is that if elected, "nothing will be left undone" that lies within his power for ALL the people of Peterboro' riding.

VOTE FOR THE WINNING CANDIDATE.

—Liberal Publicity Committee.

LIBERAL MEETING

TONIGHT : : : AUGUST 30th

At Young's Point, in Carlton Hall

Hon. Nelson Parliament

and the Liberal Candidate

Will Address The Electors.

Have you met Oh Henry!

TEST ANSWERS

Here are the correct answers to the questions appearing on another page.

1—A star should not appear within the crest of the moon.
2—New York Giants.
3—George Washington.
4—Red, white and blue.
5—A jockey.
6—Abraham Lincoln.
7—59.
8—Washington.
9—Pacific.
10—48.

ADVERTISE IN THE EXAMINER

THE 25c CARTAGE
NO MORE. - - NO LESS.
We move anything to any part of the city. Trunks to and from stations. Local and ong distance hauling. Three trucks. No delay.
DAY NIGHT **PHONE 2392**
m w f

A Real Healthy Thirst Quencher
VERNOR'S GINGER ALE
Both Strengthens and Refreshes
DEAN'S Opp. the Capitol George Street

HAS BEEN

THE KEYSTONE OF SUCCESS

FOR THOUSANDS OF YOUNG PEOPLE

PHENOMENAL business success won by an untrained man or woman is now so occasional as to be rare. The swiftest and surest means to gain a practical business education is by attendance at a reliable business college. That the Peterboro' School of Business is reliable has been proven by graduate records

Fall Term
Opens
WEDNESDAY, Sept. 1

Get full particulars to-day. 'Phone 589, or in the evenings 'phone 1170.

PETERBORO BUSINESS COLLEGE
Limited.
J. A. McKONE, President

"It's Confidence That Does It"

Shop in Comfort

There's real satisfaction in picking absolutely fresh groceries off spotlessly clean shelves, at our low prices. Our groceteria with its unique self-service is a genuine comfort to the shopper.

Peanut Butter, lb. pail.21c
Olive Butter, small jar.21c
large jar 31c
Olives, stuffed, bottle..17c
Sandwich Spread, small 31c
large 51c

Griffin's Seedless Raisins, 2 pkgs. 25c

Worcester Sauce, English, bottle 15c
Maple Butter, 8 oz. jar, 25c
16 oz. tin 39c

Babbitt's Cleanser, 3 tins 25c

Maple Syrup, pt. bottle 38c
quart bottle 68c

Maple Sugar, twin bar..9c
1-2 lb. bar 15c
1 lb. bar 28c

P. & G. Soap, Cake 5c
Not more than 5 to a customer and for Tuesday only

Banquet Sardines, tin...6c
(In oil, mustard and tomatoe sauce)

Sherriffs Jellies, 3 and Glass Dish, 3 and Spoon, 21c

Guest Ivory Soap, 2 bars 9c
Pearline, pkg. 7c
Tomtatoes, 2 lbs. 15c
Try our Black Tea, lb., 73c

PORTER S. WHITE Co.
332 George St. Phone 1960

CAPITOL—Now playing
Cecil B. De Mille's
Production
"The Volga Boatman"

The Evening Examiner

PROBABILITIES.
Light to moderate winds; fair and cool. Wednesday—Moderate south - easterly winds; partly cloudy; showers at night.

VOL. LVIII., No. 51 PETERBOROUGH, TUESDAY, AUGUST 31, 1926 PRICE THREE CENTS

Announcing **PONTIAC** *Four-Door* **LANDAU SEDAN - It's a Six**

ASTOUNDINGLY LOW PRICE — SEE WEDNESDAY'S PAPER FOR COMPLETE ANNOUNCEMENT

FORMER U. S. WAR SECRETARY URGES REVISION OF QUESTIONS FAVORING DEBT CANCELLATION

Such a Settlement Would Be Beneficial To Former War Allies.

NEEDS MARKETS.

Harmony and Good Will Should Be Preserved Among Nations.

CLEVELAND, Aug. 31—Reconsideration of all questions pertaining to interallied debts, including the British settlement and the terms to France, is urged by Newton D. Baker, war-time secretary of war, who expresses the conviction the American policy should be one of cancellation.

"Personally, I believe that a cancellation policy will be wise," said Mr. Baker. "Such a policy ought to relieve Britain, France, Italy, Belgium and the rest of our war allies, and in turn ought to require the release of some part of the burdens imposed upon Germany.

"This ought to be done at a round table, where a representative of the United States should be authorized to speak with authority and to demonstrate to the rest of the world that America's interest is not in dollars, but in a reconstructed international order with as much as possible of the grief of the Great War swept from oblivion, and the great industrial nations of the world freed to start afresh with harmony and good will, in fair economic competition and in at least enough political co-operation to preserve peace in the common interest."

The former war secretary's views of the debt situation are contained in a signed statement in the current number of Trade Winds, the monthly business publication of the Union Trust company, of Cleveland. The statement is made public as an interesting contribution to the present international discussion of interallied debts.

Open markets, according to Mr. Baker, are more important than the dollars owed to this country, and he believes it inconceivable "that the rest of the world will continue to trade with us during 62 years in which every one of them would have its own industries burdened by crushing taxes, which would be paid to us for a cause and in a form to them not greatly different from the tribute which Rome imposed on her friends and enemies alike."

Seeds and Harvest

"We cannot sow seeds of international distrust, ill will and selfishness, and expect a harvest of friendship and eager trade," he says, adding that "there are springing up in the world economic unions and alliances against the United States vastly more important and significant than the emotional outbursts of street crowds in Paris against American tourists."

His view of the proposals for settlement is that they appear to have been determined largely by amounts thought possible of collection without revolutions in the paying countries; that the discussion of settlements had been unintelligent and the public misinformed as to the character of the debts and the economic consequences.

"Even where we have canceled a substantial part of a nation's debt, we have done it, not graciously and broad-mindedly in the interest of world rehabilitation," he states, "but contemptuously; not because we were generous, but because our calculations showed that we were going the limit of the debtor's capacity to pay. In each case the principle has been to see how much treading the worm will stand before it turns. More than that, there appears, at least in certain quarters, a concerted effort, once the debt arrangements have been completed, to place every obstacle in the way of the debtor's ability to pay.

"What a furore was raised over the fact that we have to look for our rubber supply to Britain's plantations! If it be true, as Winston Churchill stated in his recent remarks, referring to the Stevenson restriction legislation, that 'one of the principal means of paying the debt to America is in the provision of rubber' has not the American consumer lost his sense of humor when he rails against Great Britain's 'big returns' in the face of the fact that our own war-born monopolies in goods of every nature not only brought millions of profits to America at the expense of the entire world, but were the direct cause of adding hundreds of millions to the very debts whose payment we now demand?

Political Isolation

"In the modern world industrial nations are so integrated, by mutual investment and trade relations, that political isolation is an illusion. The overseas investments of the people of the United States now aggregate perhaps eleven billions of dollars,

(Turn to Page 7, Please)

School Children Guests Of Ontario Government

TORONTO, Aug. 31 (Canadian Press)—Some fifty children of school age from Haliburton and East Muskoka district were guests of the Ontario Government for a brief period this morning, and were addressed by the Hon. W. F. Nickle, Attorney-General of Ontario, in the Legislative chamber, on Parliamentary practice. The children, who are in Toronto for "Young Canada Day" at the Exhibition, were in charge of School Inspector George E Pentland, and several teachers of the district.

After leaving the Parliament buildings the party motored to Government House to be received by the Lieutenant-Governor.

BUILD ADDITION TO CITY MARKET

J. Graham Has Contract for renovating Roof of Market Buildings.

TENDER $2,500

In the effort to cope with the problem of ice and water falling in spring and winter days from the Market Building the City Trust has commenced the building of an additional roof on the western side, at an angle to the existing roof. The water, which in the past has been a source of discomfort and annoyance to tenants and passers-by, will run along the bosom of the angle thus formed and will be conducted through a pipe passing down the interior of the building into the storm sewers below.

The difficulty of making satisfactory provision for the carrying away of ice and snow has been aggravated by the unusually abrupt slope of the roof on the western side, coupled with the fact that the large space occupied by the Market Hall has been heated at rare intervals only during the winter—thus permitting a large accumulation of ice and snow on the roof of the building. It is hoped by the City Trust, that this latest effort will lead to an adequate solution of the problem. The work is being carried out by J. Graham, a local contractor, the contract tender being $2500.

During the past few years, a noteworthy improvement in the general appearance of the Market Building has been in evidence. The City Trust has also found a gratifying increase in the amount of revenue produced by the building. The experiment of converting the Arcade of the building into a site for stores has been thoroughly successful from the standpoints of appearance and revenue.

PAPER COMPANY SECURES LIMITS

Canadian International Plans To Build Mills at Restigouche.

490 SQUARE MILES.

ST. JOHN, N.B., Aug. 31—The Canadian Press was officially informed yesterday that the Canadian International Paper Company had purchased timber limits aggregating 490 square miles from the Chaleurs Bay Mills Company.

These woodlands are on the Restigouche river above Campbellton and will form a reserve for the newsprint paper mill which International Paper Company intends to build in the vicinity. The paper mill will be built and operated by the International Paper Company and will use power from Grand Falls.

Through its subsidiary, the St. John River Power Company, the International Paper commenced work August 10 on the construction of its hydro electric plant at Grand Falls.

THE ANNUAL PICNIC OF ST. JOHN'S PRIMARY DEPARTMENT WILL BE HELD ON THE CHURCH GROUNDS ON THURSDAY AFTERNOON AT 3 O'CLOCK.

1d-52-2809

WANTS PAYMENT.

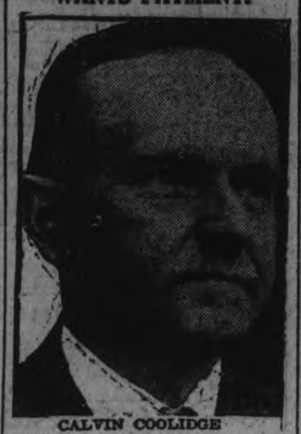

CALVIN COOLIDGE

President of the United States, who says that all war debts must be paid.

VITAL PROBLEMS AFFECTING PEACE BEFORE LEAGUE

Committee on Council Seats Prepare for the Assembly Election.

GENEVA OPTIMISTIC.

Committee Meets in Final Conference Before the League Reorganization.

GENEVA, Aug. 30—The Committee on the Composition of the Council which today opens the second and final conference in preparation for the reorganization next week by the Assembly of the League Board of Directors, is intrusted with the most delicate task perhaps ever placed in the hands of an international body. It is dealing with lightning which may crash with the thunder of international discord in the Assembly meetings.

On the wisdom and fairness with which the body handles the task assigned depends the entity of the League of Nations, so far as Europe is concerned. And it must not be forgotten that the League's greatest usefulness is fostering good will and solving the problems arising between European nations, as League action is prevented in South America by the Monroe Doctrine and its usefulness in Asia is limited.

The world's greatest danger spot is Europe and the world's greatest hope against misunderstandings is the League of Nations. With Germany's coming entry into the League Europe will be bound together under the League covenant from the Russian frontier to the Atlantic Ocean—if Spain does not withdraw.

What Withdrawal Would Mean

Till now the League activities have largely been devoted to the situation created by the great gap in the centre. With Europe solidly in the League it will be free to develop more harmohiously. But with Spain's with drawal solidarity would be broken and with it the esprit de corps essential to the League's development.

Careful weighing of the situation givs one more reason to hope than was permitted after the June Council meeting. Time has worked in favor of the League.

At present the seat problem is as follows: Spain has ratified the amendment to Article 4 of the Covnant which places in the hand of the Assembly the rules dealing with the election of non-permanent members of the Council and the regulations relating to terms of office and conditions of re-eligiility. Therefore, it has not the power to prevent the Assembly doing what it pleases.

Previously the Committee on Composition of the Council drew up a proposal which would give the Assembly such power the head of any recalcitrant member of the council by the simple procedure of holding a new election and dropping those who refused to keep step with the majority. This proposal would make Spain's veto against Germany's election to a permanent council seat worthless.

But Spain is already committed to support the election of Germany to a permanent seat and there never has been a question in anybody's mind that Spain would break her word, as she had the unpleasant duty of pointing out to some nine other nations that they had broken their word to her.

Therefore Germany's election to a permanent seat is assured and it is a mere matter of procedure which will take up several hours after the Assembly's officials and committees are elected.

Task Is to Satisfy Spain

Poland, as much as she would like a permanent seat, no longer offers an obstacle. Brazil has cut the League for a time and China and Persian are quieted. Therefore the only questions facing the Council Committee is to try and invent some non-permanent seat plan which will satisfy Spain. Any combination of this sort would take care of Poland.

This is a large order but no larger than the one with which the committee was faced several months ago.

WORKMAN KILLED BY EXPLOSION OF STEEL MORTAR BEING USED IN FIREWORKS DISPLAY AT C. N. E.

Thousands of People Sit in Stand Unaware of the Tragedy.

HAMILTON MAN.

Had Been Emloyed at Such Work For Many Years.

TORONTO, August 31. — While joy and amusement reigned in front of the grand stand at the Exhibition last night, there was sudden tragedy backstage.

While 20,000 people thrilled with the roar and bang and flash of the fireworks display, a bomb which was intended to soar sky-high and there blow up in flame exploded prematurely, and instantly killed George Hall, the workman who set it off.

Hall, who was 30 years old, and lived at 223 Napier Street, Hamilton, an employee of the Hand Fireworks Company, was assigned to the task of setting off a series of bombs laid out in mortars sunk in the ground. The mortars are in the nature of heavy, upturned steel pails. In the bottom of each is a detonator connected with a fuse running to a small opening. Above the detonator is set the bomb.

Mortar Blows Up.

Normally, when the fuse is lighted it explodes the detonator, which shoots the bomb high into the air, there to blow up.

Hardly had the display of fireworks started when the tragedy was enacted. Hall, with a three-foot lighter, lit the fuse. Then, with a roaring bang, the steel mortar blew up. A great fragment of steel struck him across the chest. Death was instantaneous.

The explosion was so terrific that a hole four feet wide was all there was to show where the mortar had stood.

A hundred of the actors who had taken part in the snectacle, startled by the sudden explosion, turned to see Hall sprawled in the hole. Women shrieked. A man shouted for the St. John's ambulance. Others rushed to Hall's side. But he was dead.

Public Unaware of Tragedy.

And through it all the 20,000 people in the grand stand had no knowledge of the tragedy. A police ambulance, with siren shrieking, was rushed to the scene. But the roar of the fireworks deadened the sound, and to the spectators it seemed but an ordinary car that flashed across the Exhibition track and on backstage.

Thousands of people slowly made their way from the grand stand recalling their pleasures of viewing a magnificent spectacle, thousands of joyful people unconscious of the tragedy of it all.

Later in the evening a woman reported to the police that an automobile in which she was sitting over a hundred yards away from the scene of the tragedy was hit by a bit of flying steel, evidently part of the mortar.

Following the explosion, a bit of flaming wood hit a near-by tent and started a small fire, which was almost instantly noticed and extinguished.

MACMILLAN RETURNS.

Arctic Explorer Is On Way To Sydney After Summer in North.

PORTLAND, Maine, Aug. 31. — Commander Donald B. MacMillan, returning from a three months' expedition to the sub-Arctic to collect specimens for the Field Museum at Chicago, expects to be back in Christmas Cove, near Wiscasset, Maine, in ten days, according to a radiogram reecived to-day by D. Hoegg of the Evening Express. He planned to sail to-day to Sydney, N.S. from Battle Harbor, Labrador, with the schooners Bowdoin and Sachem.

Ticket On German Air Line Insures Holder For $6,000

BERLIN, August 31 (Associated Press). — Every time a traveller goes up in the air on one of Germany's seventy-five airplane routes he is insured for $6,000 at the expense of Luftansa, the concern which operates these routes.

Flying in Germany is regarded quite as safe as travelling by train or motor car. The insurance companies with which Luftansa has contracted for the insurance of passengers charge merely the usual accident rate, without the supercharge customary in the case of "extra-hazardous occupations."

According to official statistics the percentage of safety in airplane flights during 1925 was 99,997 per cent. Thus far during 1926 not a passenger has been injured.

OMNIBUS STRUCK BY FAST TRAIN

Nine Killed in Motor Bus Accident at Naworth, England.

NOON MONDAY.

CARLISLE, England, Aug. 31 (Canadian Press)—A motor coach laden with holiday makers was struck by an express train at a grade crossing at Naworth, near here yesterday. Nine of its occupants, some of them women and children, were killed, and many injured.

The express, which was making full speed, escaped damage. It pulled up safely and returned to the scene of the wreck, and its passengers assisted in the work of rescue.

TWO CHILDREN CLIMB UP PEAK

Remarkable Feat Performed on Mount Edith Cavell Yesterday.

DIFFICULT ASSENT.

JASPER PARK LODGE, Alta., Aug. 31.—Unknown in the annals of Canadian mountain climbing is the feat of two little children of Victoria, B.C., who, taking advantage of the favorable conditions that prevailed this year, climbed Mount Edith Cavell, one of the highest peaks in the Canadian Rockies.

They are Patsy and Billy, aged 10 and 12, children of Mrs. A. W. Agnew. Leavin Jasper Park Lodge with two Swiss guides on Sunday they made a base camp on the edge of the mountain, where they slept until the start was made at 5.30 yesterday morning. The children, each carrying his own pack, showed remarkable nerve and skill on the more difficult parts of the ascent, and slimbed steadily until the peak was reached.

WOMAN KILLED WHEN CAR TIPS

Husband and Three Others Badly Hurt in Motor Accident.

NEAR MONTREAL.

MONTREAL, August 31 (Canadian Press).—Mrs. George Wakim, aged 34, of Montreal, was killed, another was seriously hurt, and three men injured when the automobile in which they were driving upset on the road two miles from St. Paul L'Hermite, near L'Assomption, sixteen miles from Montreal, last night.

The other victims were: Mrs. Nassif Courey, 33, of Three Rivers, Que.; Lian Courey, aged 30, of Three Rivers; George Wakim, husband of the dead woman; Salim Coey, 42, of Three Rivers. Lian Courey and Mrs. Nassif Courey are in a serious condition.

CHARGED AS REBEL.

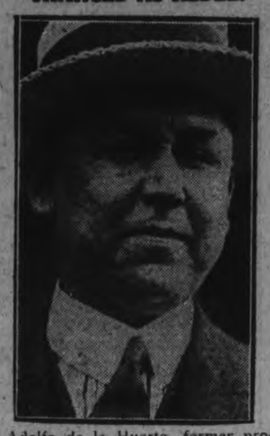

Adolfo de la Huerta, former provisional president of Mexico, whose extradition from California may be sought in connection with the attempt at an insurrection which was frustrated last Sunday.

ALL WAR DEBTS MUST BE PAID SAYS COOLIDGE

U. S. President Will Insist on Their Collection, It Is Reported.

BAKER UNSUPPORTED.

Has Always Been Backer of Lost Causes, Says Newspaper.

PAUL SMITHS, N.Y., Aug. 31. —(Canadian Press.) — President Coolidge knows of no reason for making any change in the government policy toward foreign war-time debts owed the United States.

While he has not read the proposal of Newton D. Baker, former secretary of war, for the revision of debts, or cancellation, it was said at the summer White House to-day that Mr. Coolidge declared that the Washington Government had taken an attitude in the matter which would not be changed.

All the great Powers, with one exception, it was added, had funded their debts to the United States and it is apparent to Mr. Coolidge that France will adjust its debt in accordance with the agreement reached by its duly authorized representatives in negotiation with United States officials.

The money, it was emphasized, will have to be paid by the United States taxpayers, unless it is paid by the taxpayers of the countries that borrowed it.

NEW YORK, August 31. Canadian Press. — Special despatches from Paul Smith, New York, indicate that President Coolidge will insist that foreign nations pay their enormous war debts to the United States, despite the demand for cancellation made by Newton D. Baker, war time Secretary of War.

The Herald's Tribune correspondent asserts that Mr. Baker has specialized in lost causes ever since he went out of office, and that those close to the president attach little importance to his new move. Advisors of the president are reported to have said Mr. Baker "will not be able to rally twenty members of the House of Representatives to his proposal.

LITTLE HOPE IN BRITAIN

LONDON, Aug. 31. Canadian Press Cable.—Commenting on the suggestion made by former United States Secretary of W. Newton Baker, that the United States cancel the war debts owed to it by foreign nations, the Daily News in a leading article describes Mr. Baker as "the latest recruit to the politically unpopular but far seeing group of debt cancellers," and says that Britain is less likely than some continental nations to entertain any illusive hope of a change in America's war debt policy because a leading American statesman or business man comes into the open to advocate mutual cancellation of allied debts and a reduction of Germany's reparation burden.

The News thinks that a time must come when America will be compelled to drastically revise her war debt policy as a result of the slow pressure of economic circumstances and the clear thinking of long headed American citizens.

MEXICO CITY—(United Press.) —Three soldiers were shot down and instantly killed in a restaurant in Puebla by a man who later declared he shot them for the fun of it. When police took his pistol from him he denied having done the shooting.

SPAIN LIKELY TO BE ABSENT WHEN LEAGUE ASSEMBLY SITS DUE TO REPLIES ON TANGIER

Woman Of Seventy-Nine Charges Mate With Bigamy

LONDON, August 31.—Mrs. Kate Suyden Horne, 79 years of age, appeared in Westminster police court here to charge Ernest R. Brandon, 56, with bigamy.

She declared that she employed Brandon as her secretary in New York in 1922, later taking him to South Africa where, in Cape Town, she said, he persuaded her to marry him. Later she learned that he had another wife, she declared, naming his wife as Mrs. Lillian Frances Brandon. She said that in 1925 the first Mrs. Brandon brought suit against her in the New York Supreme Court, alleging she had alienated Brandon's affections.

The court has remanded Brandon to jail for one week without bail.

POLL OFFICERS STUFFED BOXES

Confess That Vote in Three Polls Were Faked in Bush.

POLLS NOT OPENED.

LAC LABICHE, Ala., Aug. 31 (Canadian Press Despatch. — How three polls in the Frog Lake District, Cushing, Prairie Lake and Reita Lake, at the Federal election in the Athabaska Riding which elected C. W. Cross in October, 1925, were "faked" during a day spent in the bush, well out of sight of chance passers-by, was told by Peter Peterson, Deputy Returning Officer and enumerator at the Cushing poll, one of the four Deputy Returning Officers who fled to the United States following the conviction of two other Returning Officers for illegal practice at the same election.

Promised Protection

Peterson gave his evidence without hesitation upon being assured by Mr. Justice Clark that he would be accorded protection from criminal prosecution under the Corrupt Practices Inquiry Act. He made a clean breast of his part, naming Harry Bowtell, Postmaster and telegraph operator at Frog Lake, as the instigator of the scheme.

"Bowtell told us to get off at daybreak when nobody would be round and to go about fifteen miles north on the Colk Lake Trail," said Peterson, "when we were to turn off in the bush and stay hidden all election day."

Peterson then told of filling the ballot boxes with fake ballots, all of them but eleven marked for Hon. C. W. Cross, the Liberal candidate, and of entering a list of these in the poll book.

Other Polls Faked

Martin Grasdal, Deputy Returning Officer at Reita Lake poll, and Ernest Vasey, Deputy Returning Officer at the Prairie Lake poll, corroborated the evidence of Peterson in every detail. They did the same with their ballot boxes as Peterson did with him, they said. On April 8, 1925, these men, with R. Jamieson, Deputy Returning Officer of the Rates poll, and Harry Bowtell, fled from their home and took refuge in the United States.

All but Bowtell returned on assurance that they would be given protection under the Corrupt Practices Inquiry Act against criminal prosecution for any illegal act to which they might confess.

BOY KILLS SISTER SHOOTS HIMSELF

Pays With Life For What He Considered Inexcusable Accident.

CALUMET, Mich., August 31. — (Canadian Press). — Arthur Lawrence, 15, voluntarily paid with his life for what he thought was inexcusable carelessness on his part. The boys went to a barn on his mother's farm near Sidnaw, and shot himself with the shotgun which a moment before had killed his 11-year-old sister, Ilenore.

Young Lawrence was cleaning the weapon when it was discharged accidentally. The charge ripped through the kitchen door, killing the girl instantly.

Arthur rushed into the house, stood for a moment over her body, and then went to the barn and killed himself.

British Note Is Milder Than French—Paper Calls It Blackmail.

INTRICATE MATTER.

Question of Arranging For Regular Re-election of Spain Troublesome.

LONDON, August 31.—Spain will undoubtedly absent herself from the League of Nations assembly in September in view of the nature of the British and French notes despatched to Madrid Sunday on the Tangier question. Foreign Secretary Sir Austen Chamberlain yesterday in conversation with foreign diplomat, expressed his regret but also his resignation.

The French and British notes are different documents, but were examined in both London and Paris before being sent. One portion of the French note was modified at the suggestion of the British Foreign Office.

The British is the milder note, but does not represent the anger at what the Star last night calls Spanish "blackmail" in trying to get control of Tangier under threat of leaving the League. It is apparent this threat will not succeed whatever the attitude of Italy, which has been reported as siding with Spain. It is significant that Italy was not consulted by Britain or France.

Annexation Refused.

The French note rejects outright the Spanish suggestion that Tangier be annexed and adds: "No suitable formula could be found for giving Spain a League mandate over the territory. France is willing to consider modification of the Tangier statutes, but not a full conference of interested powers at Geneva, as suggested from Madrid.

The British note says British interest in Tangier is largely strategic and negative. Accordingly it adds, the British attitude will be dictated largely by the attitude of the powers more nearly concerned. But the British note ends by saying that Geneva is not the place nor the present moment for such discussion.

In view of these notes the Foreign Office is reconciled to the prospect that no Spanish representative will take part in the coming League sessions. It is pointed out, however, that Spain under the Covenant can only absent herself, cannot withdraw for two years and by that time there may be another Government in Madrid.

Afrance Mellofranco, the Brazilian delegate to the League, although he has written a farewell letter, has now received instructions from his Government to remain in Geneva in close touch with events. This is taken here to show Brazil is not as indifferent to the League as has been pretended.

An Intricate Problem.

GENEVA, Switzerland, August 31 (Associated Press). — The task of making Spain a permanent member of the Council of the League of Nations without directly and clearly designating her as such is proving a difficult undertaking. Eminent statesmen and leading international jurists struggled for hours yesterday at the session of the commission charged with re-organization of the council, seeking to elaborate a method whereby both Spain and Poland could be declared re-eligible for election as temporary members of the council, thus virtually making them permanent members.

The discussion became so involved over technicalities, that the matter was finally thrown into the hands of a sub-committee, which is ex-

(Turn to Page 8, Please)

THE PETERBORO' CONSERVATORY OF MUSIC WILL RE-OPEN FOR THE FALL TERM, ON WEDNESDAY, SEPT. 1ST. FOR PARTICULARS RE VARIOUS COURSES OF STUDY, APPLY TO RUPERT GLIDDON, MUSICAL DIRECTOR. 'PHONE 355.
3d-53.

TO-NIGHT
FLINT BAND
ST. PAUL'S PRESBYTERIAN CHURCH. 8 P.M.
TICKETS 25 CENTS.

FOR RENT

TO RENT — THREE FURNISHED rooms; all conveniences; apply 281 Rubidge. 6d-56-4901

TO RENT — LARGE FRONT BEDroom; central; phone 488J. 3d-52-4902

TO RENT—MODERN, FIVE ROOMed Apartment on Brock St, wired for electric stove, stationary tubs, etc. Phone 180 ring 41. 3d-52-4905

FOR RENT — 588 WATER ST., 7 rooms, three piece plumbing, gas, furnace, large garden in rear; phone 7. 3d-52-4906

TO RENT—SMALL FOUR ROOMED house on Edison Ave., immediate possession; phone 1937 or 2525W evenings. 3d-53-4946

TO RENT—MODERN APARTMENTS very central, heated, all conveniences, immediate possession; apply 168 Brock St., phone 3124 or 2048W. 6d-56-4936

FOR RENT—7 ROOM HOUSE, GARage, all conveniences, hardwood floors, $25 per month to reliable tenant only; 493 George South. 3d-52-4923

FOR RENT — HOUSE — DUBLIN; central; convenience; apply 583 Aylmer. 6d-56-4950

TO RENT — CENTRAL; A VERY fine 5 room apartment, fully modern, with garage; possession at once; apply Rutherford and Nugent, 282 George St. 6d-56-4953

TO RENT—UP-TO-DATE COTTAGE Chemong for balance of season; phone 613. 3d-53-4956

TO RENT — GARAGE, CENTRAL, 190 Brock street or phone 613. 3d-53-4957

TO RENT—VERY BRIGHT WELLfurnished, front bedroom, steam heated, use of phone; five minutes from post office; phone 613. 3d-53-4958

TO RENT — FURNISHED DUPLEX, street floor, verandahs, six rooms, bath, heated, central; prefer rent for school year; apply 54 McDonnel St. 6d-56-4963

TO RENT — 3 WARM, HEATED Apartments for winter, complete equipment, nicely decorated, central; apply Rutherford and Nugent, 282 George St. 6d-56-4964

HELP WANTED—Female

WANTED—EXPERIENCED GENERal; apply Mrs. Percy Bond, 550 Weller St. 3d-52-4914

WANTED—A MIDDLE-AGED LADY to board, reasonable, in private home; write Box 4910 Examiner. 3d-52-4910

FIRST CLASS DINING ROOM GIRL wanted; apply personally; King's Hotel. 3d-53-2796

WANTED — MIDDLE AGED LADY as housekeeper, country home, references required; Geo. Heffernan, Lakefield. 3d-53-4925

WANTED—MIDDLE AGED WOMAN must be good plain cook, and personally clean; call 2307 for appointment. 805 George St. 3d-53-2787

GIRL OR ELDERLY WOMAN wanted for light housekeeping, no cooking or baking; apply 302 Margaret Ave. or 427 George. 6d-56-4927

WANTED — MAID FOR GENERAL house work; small family; apply between 6 and 8; 754 Water St. 3d-52-4903

WAITRESS WANTED — APPLY 193 Charlotte St. 3d-53-4945

WANTED — WOMEN TO PEEL TOmatoes in canning factory at Colborne; free lodgings; free fuel; apply to Salem Canning Co., Colborne, Box 218. 6d-55-2370

AUTOMOBILE INSURANCE

$20,000 PUBLIC LIABILITY AND PROPERTY DAMAGES costs less than 3½ cents per day. Can you afford to be without it?

HILL, WEDDELL AND HILLS

Phone 14 - - - 124 Hunter Street

FOR RENT

TO RENT—548 ELM ST. RENT $18. Phone 1696J. 3d-2628,31-4866

FOR RENT — 496 BOLIVAR ST.; warm, seven roomed brick; apply 311 Boswell Ave. 6d-54-4896

TO RENT—HOUSEKEEPING ROOMS furnished; garage if desired; phone 1581J. 6d-53-4869

TO RENT — A NEW 6 ROOMED Brick house in a nice locality; Phone 1618J. 12d-53-4707

FOR RENT—5 ROOM APARTMENT, $14.00 per month; also 2 garages; phone 2018F. 3d-52-4922

TO RENT — BRICK HOUSE, 7 rooms, Sherbrooke St., phone 461J. 3d-52-4920

FOR RENT—FIVE ROOMED APARTment, modern, Queen St., seventeen dollars; apply 266 Burnham St. Phone 1145F. 3d-52-4918

TO RENT — NICE FLAT ON RUbidge street, suitable for two small families, also house on High street with garden and garage; aply 245 Rubidge. 3d-52-4915

TO RENT—SMALL HOUSE, TOILET and sink; Hart Ave.; apply 677 Water. 3d-52-4912

HOUSE TO RENT — APPLY 202 Lansdowne Ave. or phone 1631W. 3d-52-4916

TO RENT—A BRIGHT AND DESIRable four roomed flat; all modern conveniences with garage if desired. Apply 20 Benson avenue. 3d-31,2,4-4931

TO RENT — TWO UNFURNISHED rooms, light and heat, reasonable; wood, mixed wood, hardwood phone 2399J evenings. 3d-54-4992

TO LET—ROOMS WITH OR WITHout board; apply 504 Aylmer. 3d-54-4976

TO RENT — VACUUM CLEANER; phone 1681F. 3d-61-4984

TO RENT—FLAT; ALL CONVENIences; apply 46 Alfred. 3d-54-4990

TO RENT—FOUR COMFORTABLE rooms, conveniences, north central to schools and factories; apply 153 Antrim; phone 2211F. 6d-56-4943

TO RENT—6 ROOM HOUSE IN TERrace; central; very easily heated; reduced rent; apply 427 George. 10d-10,12,14,17,19,21,24,26,28,31-4618

FOR RENT — MODERN 5 ROOMED Apartment, fully equipped; gas range, electric fixtures, blinds, fire place, garage, 2 balconies; west; residential; phone 751. 6d-53-4861

TO RENT—HOUSE, 220 PARK ST., 7 rooms, all modern conveniences, electric fixtures and new furnace; apply 182 Wescott St. 3d-24,31,7-4830

APARTMENTS — MODERN WITH store; phone 348. 10d-52-4736

FOR RENT — ELECTRIC FLOOR Polisher, $2 per day; phone 1428. 26d-68-4720

WAREHOUSE TO RENT—4 FLOORS, railway siding, yard and stables; central; low rent; phone 1888.

FOR RENT — WAREROOMS, OR would be suitable for small manufacturing business; possession immediately; apply 427 George street. dtf-823

FOR RENT — MODERN, HEATED Apartments; apply 427 George St. dtf-1868

FOR RENT—NO. 173 1-2 SIMCOE street, suitable for store or office; Apply 427 George street. dtf-315

FOR RENT—HEATED OFFICE ON George street. Apply 427 George street. dtf

ADVERTISE IN THE EXAMINER

FOR SALE

FOR SALE—SAFE AND CASH REGister; apply 406 George. 3d-53-4941

FOR SALE — 1 THOROUGHBRED black female Pomeranian Pup, 8 weeks old; phone 1024. 3d-53-4955

FOR SALE — 150 QUART MILK route; Write Box 4933 Examiner. 3d-53-4933

FOR SALE—SIDEBOARDS, $6 UP; extension tables $6 up, dressers $7 up, stands $1 up, records 5 for $1, beds and springs, toilet sets, kitchen cupboards, tables, chairs, rockers, parlor tables, desk lamps, hallrack, buffet, good rugs, parlor suite, leather couch, dishes, scalers, etc. Apply 59 Aylmer, near Perry. 3d-53-4939

FOR SALE—WELL BRED COLLIE; 2 years; good farm dog; cheap to good home; Hilltop Farm, No. 3, Cobourg. 3d-53-4924

FOR SALE — MILK ROUTE, 100 patrons milk furnished if desired; write Box 4938 Examiner. 3d-53-4938

HARDWARE BUSINESS FOR SALE —Splendid stock of hardware and fixtures for sale amounting to about $20,000.00. Will accept small timber limit well situated in part payment; write to Box 4942 Peterborough Examiner. 6d-56-4942

DEW WORMS FOR SALE—60c PER hundred; phone 1763J. 6d-55-4902

FOR SALE — ONE INDIVIDUAL thrashing machine with belt; good condition. M. Leahy, No. 9, Peterboro. 3d-31,2,4-4965

FOR SALE—A WATERLOO SEPARator, stacker attached, also White engine, 20 horse power, water tank, all in good working order; Wm. Dickson, Hastings, R. 3. 3d-52-4907

PRIVATE SALE OF HOUSEHOLD furniture, Monday; 194 Hunter E. 3d-52-4900

FOR SALE — BUNDLES OF CLEAN paper at Examiner office, 10c each 3 for 25c. 12d-58-4827

FOR SALE — DRY, BODY HARDslabs, pine and hemlock; Baker's, phone 676. 26d-77-4994

FOR SALE — SET OF NORMAL school books, also some High School books; reasonable; apply 514 Water St., evenings, or call 774. 3d-54-4975

FOR SALE—EXTENSION TABLE $7, hall racks, side board, screen doors, coal oil heaters, small parlor table $3, organ $10, and other furniture, rockers; 243 McDonnel St., J. Boorman. 3d-54-4972

FOR SALE—ASTERS AND GLADiolas; Harry Young 535 Albert St., phone 439. 3d-54-4986

FOUND

FOUND — 32 x 5.77 CORD TIRE; Phone 428. 3d-53-2794

FOUND — SUNDAY MORNING — A man's coat; owner may have same by proving property and paying for ad.; apply Lorne Braden, R. R. 1, Indian River. 3d-54-2810

HELP WANTED

SPARE TIME—EXTRA MONEY

Do a little work after business hours. Be our representative in your city. The proposition is high class, and we only want hustling ambitious people, men or women. Write now. Hertel Co., 328 Spadina Ave., Toronto. 3d-21,26,31-4702

SITUATIONS VACANT

A BIG $5 PRIVATE CHRISTMAS Greeting Card sample book free; men and women already making five dollars up daily, in spare time. Experience or capital unnecessary. GARRETSON COMPANY, Brantford, Ontario. 24d-75-4911

LIVE STOCK.

FOR SALE—YORKSHIRE BROOD sow bacon type; due shortly. H. S. Borland, Indian River. 3d-31,2,4-4932

FOR SALE—2 COWS, 1 FRESH, ONE due now; 1 work horse; apply F. Peters, Braidwood Ave. 3d-54-4982

HOUSES, REAL ESTATE

FOR SALE — NEW BRICK HOUSE fully modern; apply 608 Homewood Ave. 6d-53-4955

FOR SALE—CHEAP—BRICK HOUSE on Albert St., near Canadian General Electric; apply G. W. Lundy, 95 Hunter St. 6d-53-4859

FOR SALE OR WILL EXCHANGE— A 100 acre farm, good buildings and lots of good timber, for 5 or 10 acres market farm. Must be near city. Apply 247 George street. 3d-52-4844

FOR SALE—ALL MODERN HOUSE on Morrow street; apply to 308 Burnham or phone 1158J. 7d-57-4935

FOR SALE OR TO RENT—FARM, 3 1-2 miles from city on Norwood road; apply 308 Burnham St. or phone 1158J. 7d-57-4934

SMALL FRAME HOUSE — WITH corner lot, to wind up estate. Cor. Park and Chamberlain Streets. R. C. Braund, Executor. 10d-52-4735

FOR SALE—FIVE ROOMED HOUSE with three lots; 1 lot raspberry canes, large hen house and garage, electric light and good water; apply 29 St. James St., off Park. 3d-53-4961

FOR SALE OR RENT—FIRST CLASS home, modern in every respect, including awnings, blinds and electric fixtures, situated in Victoria Heights; price very reasonable; easy terms; write Box 4908. 3d-52-4908

FOR SALE — 10 ACRES CLOSE TO city, good brick house and barn; bargain; apply 1879J. 3d-26-28,31-4849

REAL ESTATE FOR SALE — NEW modern 6 room home, west end, hardwood throughout, mantel, fine location; phone 1183J. 3d-52-4921

FOR SALE—100 ACRES, WEST half of Lot 13, Concession 7, Township of Asphodel. High state of cultivation; good brick house; also good out buildings. Apply A. J. Hogan, R.R. 3, Norwood.

FOR SALE— NEW HOUSE IN WEST End, centre hall plan, oak floors throughout and modern in every respect. Easy terms to suit purchaser. Apply 437 George Street. dtf 3078

FOR SALE—5 ROOMED COTTAGE, central, 3 piece plumbing, easy terms; apply 202 Dublin. 3d-54-4968

WANTED

WANTED — DOLL CARRIAGE IN good condition; phone 980W. 3d-54-4979

WANTED — GENTLEMAN WANTS well furnished bed room and sitting room; board included preferred; 10 minutes' walk C.G.E. Box 4898 Examiner. 3d-53-4898

WANTED TO RENT—BY OCTOBER 1st, small house or apartments suitable for light housekeeping, central; Write box 4973 Examiner. 3d-54-4973

WANTED — TWO ROOMS FOR light housekeeping, south end preferred. Write Box 4966 Examiner. 3d-54-4966

WANTED TO ADOPT — LITTLE girl or boy; apply to Mrs. Bickle, 501 King St. East, Toronto 2, Ont. 3d-53-4940

WANTED — ROOMERS, CENTRAL all conveniences; 360 Stewart St. 12d-54-4985

WANTED — MOTOR CARTING; ALL kinds, long or short hauling; Beatty Bros. 'Phone 3169-991r3.

WANTED—1,500 MEN AND WOMEN to join Peterborough Industrial Exhibition. Coupon on another page. db

WANTED — HEN AND CHICKENS wanted; special prices paid; H. F. Doig, phone 2097F. 26d-76-4923

WANTED TO RENT—SMALL FURnished house or 3 furnished rooms. Write Box 4948 Examiner. 3d-53-4948

BOARDERS WANTED

BOARDERS WANTED—BOARD AND room for four young men near all factories; phone 1831W. 3d-52-4913

BOARDERS WANTED — BOARD and room for two friends; teachers preferred. Apply 550 Bolivar. 3d-54-4967

GENERAL.

NOTICE — FURNACES AND CHIMneys cleaned; phone 1851W. 26d-66-4681

NOTICE — PLUMBING AND HEATing; we repair all makes of furnaces and stoves; Fred Goodfellow, phone 1215J. 12d-57-4807

BABY CARRIAGES, ETC.

FOR SALE — ROUND REED BABY Carriage; 461 1-2 George North. 3d-53-4918

FOR SALE—CHEAP; CREAM REED baby carriage, velvet lined and storm hood; apply 310 Aylmer St. 3d-53-4928

FOR SALE — BABY CARRIAGE, cream wicker stroller, perfect condition; 261 Rubidge, 1596J. 3d-54-4989

FOR SALE — BABY CARRIAGE; only used a short time; will sell cheap; apply 493 Bonacord. 3d-54-4977

FOR SALE—WICKER BABY CARriage in first class condition; new tires; apply 192 Dublin St. 3d-54-4980

BOARD WANTED

BOARD WANTED—BUSINESS GIRL wishes comfortable boarding place; central; west end preferred; Box 4944 Examiner. 3d-53-4944

BOARD WANTED — SALESLADY wishes comfortable room and board; must be central; write Box 4969 Examiner. 3d-54-4969

HELP WANTED—Male

WANTED — ELECTRIC WIRE MAN wanted; only experienced men need apply; Grant and Thorpe, 418 George street. 3d-54-2812

MALE HELP WANTED—FIREMEN, brakemen, beginners $150, later $250 monthly; also clerks, permanent (which position?). Write Railway Box 4892 Examiner. 3d-52-4892.

WANTED — HOUSE PAINTER— Phone 1047J. 3d-54-4987

WANTED — REPRESENTATIVES IN every town; splendid pay; don't miss this one; Importers, Hamilton, Ont.

WORK WANTED

PHONOGRAPH REPAIRS—SPRINGS replaced while you wait; work guaranteed; T. Griffin, phone 2163W, 146 Park street, opp. C.G.E. 32d-77-4815

WORK WANTED—WOMAN WANTS work by the day or week; apply 378 Queen St. 3d-54-4983

WORK WANTED— HAIR, COTTON and wool mattresses renovated and recovered like new; bed springs and child's cots rewired like new; coil or woven wire, Peterboro Mattress Co., No. 3 Hunter street East, phone 1384W, residence 1165J. 26d-28,30,1,4,7,8,11,13,15,18,20,22,25,27 29,2,4,6,9,11,13,16,18,20,23,25-4865

CARETAKER WANTED FOR Stewart's farm, 8 miles down Keene road; apply 197 Murray St. or phone 144. 3d-54-4974

VETERINARY

DR. W. P. McELROY, Vet. Sur., office and residence, 190 Charlotte St., Charibond Bldg., Peterboro. Phone 1622J.

BUSINESS CHANCES

GROCERY AND BAKING BUSINESS for sale in good village; good paying proposition; reason for selling, ill health; for further information apply in first instance to phone 159, Peterboro. 9d-12,14,17, 19,21,24,26,28,31-4304

DR. T. W. H. YOUNG

Physician and Surgeon

Graduate of London, Edinburgh and Glasgow

Office Hours: 8-10; 2-4; 6-8.

305 Stewart St. - Phone 347

LOST

LOST — GOLD TIMEPIECE AND Stop Watch combined, with chain and two lockets; reward; Akey's Livery. 2d-52-4937

LOST — MONDAY NIGHT ON McDonnel St., Voters' List of 31A; finder please phone 993 r 11. 3d-54-4978

LOST—SATURDAY NIGHT; PARKer Duofold Fountain Pen on George St., Benson Ave. or Smith street; phone 2446, reward. 3d-53-4952

LOST — PLAIN GOLD RING SET with five pearls; reward; phone 1894J. 3d-53-4949

LOST—BLUE AND GRAY PERSIAN Cat; Friday; phone any information to 1045. 3d-53-4951

LOST—FEMALE BROWN SPANIEL, answers to name of "Tiny"; any information, phone 1266. 3d-54-4988

AGENTS WANTED

BIG MONEY—AGENTS WANTED TO take orders for the finest line of Personal Greeting Cards on the market. Regal Art Company, manufacturers, 310 Spadina Avenue, Toronto. 3d-28,31,2-2789

EARN SOME EXTRA MONEY BEtween now and Christmas. $10 to $20 easily made weekly in spare time, taking orders for "Imperial Art" Personal Christmas Greeting Cards; everyone a customer; take orders now delivery later; liberal commission; send for free sample book. British Canadian, 51 Wellington West, Toronto. 18d-23,25,27,30,1,3,6,7,8,9,10,11, 13,14,15,16,17,18-4744

POULTRY & EGGS

WANTED—LIVE POULTRY, HIGHest market prices paid; A. Atkins, 189 Charlotte St., phone 771; we go any distance. 26d-68-4731

POULTRY FOR SALE — 20 SINGLE Comb White Leghorn Hens, heavy laying strain, and every bird suitable for exhibition purposes; phone 284 immediately. 3d-54-4981

POULTRY FOR SALE — THIRTY barred rock Cockerels, 6 weeks old, Guild's Strain, fifty cents each; Seven White Leghorn Cockerels, 3 months old, Tom Barron strain, $1 each; apply J. F. Reid, 513 Murray street. 3d-53-4962

USED CARS.

FOR SALE — 1923 STAR TOURING; first class condition; phone 1983w. 3d-52-4917

FOR SALE — ESSEX COACH, 1924; complete in every way, disc wheels, new balloon tires; here is a real car privately owned; phone 906 or call 77 Benson Avenue. 6d-54-4885

CAR FOR SALE — GRAY COACH, balloon tires, A1 condition; cheap for cash; terms if necessary; 318 Charlotte St. 3d-53-4960

FOR SALE

$3200—Brick dwelling, good location, on easy terms.

$3500—Brick Bungalow, good location, on easy terms.

$2400—Frame Dwelling, good location on easy terms.

$6000—Brick Bungalow, good location, all conveniences

$6000—Brick Dwelling, good location, all conveniences

50 acres farm land close to city; would exchange for dwelling in city.

Farms for sale in different parts of the county.

W. H. TAYLOR

163 Hunter St. W., or Phone 1462.

BUILD A THERMOS HOME

Save Two to Five Tons of Fuel per year. Get our prices on Thermos Homes, large or small. Insulation, the solution of fuel cost.

A. E. CUNNINGHAM, Builder and Contractor, 331 REID STREET

CHAIN RED & WHITE STORES

Special for Wednesday

RUBBER JAR RINGS, Dozen 7c

HOT POW-WOW.

LAWRENCE, Kas., Aug. 27.—A hungry multitude will descend upon Lawrence this fall for the great Indian pow-wow and Haskell Institute home-coming. At least 5,000 Indians representing 50 tribes will be here. Squaw bread and buffalo meat will be served. There will be Indian dances on the second day.

WANTED

by Septemebr 15th, a small, well furnished Bungalow or Apartment. Must be modern, and furniture good. No children. Phone 60 between 8 a.m. and 6 p.m.

6, 56, 2793

TENDERS FOR HEATING PLANT, GREAT WAR VETERANS ASSOCIATION ROOMS

Sealed Tenders addressed to Mr. R. E. Layfield, chairman, Heating committee, Great War Veterans Association, Murray street, Peterboro, Ontario, will be received up to 2 o'clock p.m. September Twelfth, 1926, for complete Low Pressure Steam Heating System.

Specifications and full information may be obtained on application to Secretary at the rooms.

The lowest or any tender not necessarily accepted.

James Abraham, Commander. 3d-54-2821

CANADIAN NATIONAL RAILWAYS CENTRAL REGION

Tenders for Brick, Steel and Concrete Freight Shed and Offices, with concrete roadway, at Peterboro, Ontario.

Sealed tenders, marked on the outside "Tender for Freight Shed, Peterboro," and addressed to Mr. F. T. Irving, Chief Engineer, Canadian National Railways, Room 436, New Union Station, Toronto 2, Ontario, will be received up to 12.00 o'clock noon (standard time) September, 7th, 1926.

Forms of tender and instructions for tendering may be obtained at the following offices of the Canadian National Railways: District Engineer, Bank of Toronto Building, Montreal; Division Engineer, Union Station, Ottawa; Station Agent, Peterboro, and Superintendent of Buildings, Room 409, New Union Station, Toronto.

Plans, specifications and forms of contract may be seen at the above offices and copies may be obtained on depositing a certified cheque made payable to Treasurer, Canadian National Railways, for an amount of $10.00, which will be refunded on return of plans, etc., in good condition within one month after the award of the contract.

Tenders will not be considered unless submitted on forms supplied by the Railway Company and in accordance with instructions for tendering.

The lowest or any tender not necessarily accepted.

A. E. Warren, General Manager

Toronto, August 16th, 1926. 6d-55-2780

CHINA PAINTING

Mrs. Langley McCarthy Teaches Biscoffs' New and Beautiful Work in CHINA PAINTING

B. C. SHINGLES

I handle the best grades of British Columbia Shingles at best prices. Roofing and roofing materials our business.

FRED. H. ROWAN

607 Weller St. Phone 851

FOR SALE

6 room new Bungalow style, oak floors, up and down, central, take lot $5500

6 room Brick, all modern, garage; central, Aylmer street; bargain at $2000

6 room Brick, full plumbing, good lot south, take car $2900

7 room Brick, good corner and garden, water, light and gas.... $2600

7 room Bungalow, three piece bath, garage, very central, easy terms; $2000

Good store stand, corner lot, and business at Springville; Inquire.

75 acres Chemong Road, all under cultivation, best of soil, good house and barn on stone wall, cement floors, wind mill, terms $5500

Number of good houses and apartments to rent; see our listing.

Rutherford & Nugent Agency

282 George Street - Phone 142

FOR SALE

7 roomed white Brick house, all modern, attic all finished, hardwood floors, garage; a real home west side; see this.

8 acres of good land, lots of fruit, would take house in city.

100 acres good land close in; would exchange on city house.

$1650—6 roomed Frame house, all modern but furnace.

$4500—7 roomed red brick all modern west side.

New bungalow, would take lot or a car as part payment.

$2000—6 roomed red brick house, water, light and gas.

A good store business for sale cheap; central.

Agent for Cooksville Shale Brick and Fire Insurance.

J. CHAMBERS & CO.

392 Water Street

Office 341.

Residence 'Phone 1594W

FOR SALE

Brick House, west side, 6 rooms, 3 piece bath, furnace, hardwood floors, fireplace and mantel attic and garage; would exchange on house in north end with large lot or stable. What have you got?

Brick house, 7 rooms, 3 piece bath, furnace, fire place and mantel, hardwood floors; garage $3500

Brick Cottage, 5 rooms, hardwood floors, electric light, water in house, stable, hen house, garage and 5 acres real gardening land, close to school and street cars; would consider house, lot or car $4500

100 acres, about 70 workable, balance pasture and wood, back part of farm runs into Otonabee; real camping ground, good buildings, 3 horses, 7 milk cows, 25 sheep, 200 fowl, pigs; full line implements and crop; would take house in city, $9,500

M. STOREY

Phone 1508 - 190 Charlotte St.

Telephone 770 When You Want Your PIANO OR ORGAN TUNED

Player Pianos a Specialty

All Work Guaranteed

W. H. CUNNINGHAM

560 Weller Street

STORE

To Let, with Living Quarters, central, low rent, fresh, decorated. Also Apartments and Garages to let.

A. LOW & CO.

385 BETHUNE STREET

Phone 697. Night and Holiday 1027

DAVIS-THOMPSON COMPANY, LTD.

Insurance and General Agency

433 GEORGE ST. PHONE 40

CARTOON FOLLIES OF 1926—By RUBE GOLDBERG — THEY ALWAYS COME BACK FOR MORE

ALGY — Top Hole! He Cawnt Remembah! — By BRUCE BAIRNSFATHER

4% INTEREST, compounded Half-Yearly, Paid on Deposits

One Dollar opens an account. Special facilities afforded Depositors for the convenient transaction of their business, and accounts are subject to cheque withdrawal.

For Sums of $100 and upwards this Company's Debentures are issued in terms of one to five years, bearing special rates of interest, depending upon the term of investment.

TORONTO SAVINGS AND LOAN CO.

435-437 George Street

Peterborough

ENGLAND AND ITALY SUMMONED BEFORE LEAGUE BY ABYSSINIANS

Protest Entered That Two Nations Have Agreed on Land Steal.

FRANCE BLAMED

Rumored That She is Behind Ras Taffari in His Appeal.

By HENRY WOOD
(United Press Correspondent)

GENEVA, Aug. 31—(United Press).—When the League Council meets on September third and the League Assembly on the sixth, the League of Nations will be called upon to make an investigation into the protest of Ras Taffari of Abyssinia that England and Italy have entered into an agreement to split up his territory and have concerted to bring pressure to bear on him in the event he refuses to consent to the split.

League circles are frankly chuckling with undiplomatic glee at Ras Taffari's caustic note as constituting one of the greatest justifications the League has yet had for its existence.

In the first place it will consitute the first time in the League's history that its youngest and humblest member—and a black member at that—has been able to summon on the carpet before the world's greatest tribunal two of the latter's oldest and most distinguished members.

In the second place, supposing, as is currently rumored, that Ras Taffari was egged on to his protest by France, Leaguers point out that the affair constitutes one of the most striking examples of how the mere existence of the League prevents war.

In the old days, had England and Italy secretly agreed to divide Abyssinia into zones of influence and had France not been willing to accept such an arrangement she would have had no other alternative except to go to war about it.

Now, however, all she has to do is by a little diplomatic correspondence persuade Abyssinia to send a note of protest to the League, and both England and Italy are obliged to abandon any sinister designs which they may not have had; Abyssinia interests are protected, and France has the satisfaction of having thwarted any effort at "splits" without first consulting her.

Up to the present time it has not yet been decided just what will be done with Ras Taffari's protest. In his original note he merely asked that it be communicated to all members of the League which has already been done.

In the meantime the Secretariat has addressed him a note asking if any further action be desired. It is expected that his response will be in before the League Council meets on September 3.

Even, however, should Ras Taffari decide that it is not necessary that the League go further with his protest, League officials point out that already the desired end has been attained.

The mere publicity that is given by the League to such protests is regarded as almost always sufficient to rouse a world-wide opinion against any apparent injustice. In any event it is believed that in view of the storm of astonishment and criticism that has been raised against England and Italy as a result of Ras Taffari's note, neither is likely to proceed further in the matter.

GERMAN NATIONALISTS GATHER TO CELEBRATE OLD VICTORIES

Thousands Are Mustering in Old Free City of Nuremburg.

UNDER OLD LEADERS

Bavarian Crown Prince is Patron and Other Royalty Will Attend.

NUREMBERG, Aug. 31—(United Press).—Amidst a buzz of patriotic excitement the burghers of this quaint old city are making the last preparations for the great nationalist rally, officially beginning at dawn today with the strains of the reveille, which will see the revival of military pomp within their walls.

"In commemoration of the days of Sedan, Tannenberg, and the Battle of Jutland....to mourn the loss of our colonies....in spite of our enemies within and without....a challenge to all hypocrites and cowards" these sentences from the official program will characterize the spirit of the two days gathering—"under the patronage of His Royal Highness, the Crown Prince of Bavaria."

Thus, richly decked in flags from which the republican colors are conspicuously absent, with streets and squares clean-swept, the houses all profusely garlanded, the statues of Bavarian and Prussian kings adorn with a wealth of flowers, Nuremberg is awaiting the coming of its distinguished guests.

Besides the high patron of the reunion, there will be the German ex-crown prince and two or three of his younger brothers. A step lower on the military heirarchy, General von Ludendorff, Fieldmarshal von Mackensen and General von Kluck have promised to attend, And beyond them, forming a suitable setting for royalty and its entourage the fatherland's factories and offices are sending ten of thousands of ardent young nationalists to this rally in a hundred special trains.

Most of the prominent guests are expected here early this afternoon. A guard of honor, resplendent in pre-war uniforms, is already drawn up in front of the station in anticipation of the arrival.

HASTINGS MEN FINED

(Examiner Correspondence)

HASTINGS, Aug. 31.—Four men pleaded guilty yesterday to gambling on the Lord's Day and were fined $18.75 each by Magistrate Floyd at a session of the county police court. Constable John Crnick shank broke up a crap game in "Mosquito Valley" a week ago and prosecution followed. Another local man was mulcted of $15.75 for assault.

News was received of the death yesterday in Cornwall of Elizabeth O'Callaghan, youngest daughter of Mr. and Mrs. E. O'Callaghan. The deceased was a niece of Mrs. J. Perault and Mr. John Hanncek of,

Water So Highly Praised Derived Flavor From Soap

SEATON DELAVAL, Eng., Aug. 30 (United News).—Local patriots who used to boast of Seaton Delaval's water supply and the supposed medicinal properties are patronising saloons when they are thirsty. Other people are refusing to drink even local beer and are drinking bottled water.

Desiring to advertise the curative properties of the later, long noted here, town boosters hired a chemist to analyze the waters and list its ingredients.

He found that the peculiar flavor of the water was due to nearby miners washing their pedigreed dogs in the reservoirs with kitchen soap.

FRASER MEETING CAMPBELLFORD

Liberal Rally Tonight in Regent Theatre—List of Dates.

CAMPAIGN'S FIRST

(Examiner Correspondence)

CAMPBELLFORD, Aug. 31.—The first political meeting of the campaign here will be held by the Liberals at the Regent Theatre tonight. Supporting Mr. W. A. Fraser, the candidate, will be the Hon. Vincent Massey, C. Buchanan, ex-Mayor of Ingersoll, O. H. Moore of Toronto and several others. Other dates in the Fraser itinerary this week are as follows:

Wednesday at Wooler and Stockdale; Thursday at Cobourg; Friday at Baltimore and Harwood; Saturday at Roseneath.

Conservative Meeting.

The Conservative meeting here is billed for Thursday, September 9th, when Milton E. Maybee, the party's standard-bearer will be assisted by A. J. Anderson, K.C., member for High Park, Toronto, Mrs. Fallis of Peterboro, and Major Belford.

For escaping from lawful custody while being held on other than on a criminal charge a local man yesterday was fined $25, and another man was charged with aiding in that escape and was committed for trial.

TYPIST'S RECORD.

PARIS, Aug. 31.—The French record for rapid typing has been broken by Mlle. Pian, a typist employed by the League of Nations at Geneva. Her speed was 94 words a minute, striking the keys at the rate of 10 times a second for one hour. The old record was 91 words.

D. L. & W. STANDARD
ANTHRACITE COAL!
EGG, per ton $15.50
NUT, per ton $15.75
STOVE, per ton $15.75
PEA, per ton $13.00
COKE, per ton .....$12.00 and $13.00
ROBT. HICKS CO. LTD.

J. J. MORRISON GIVES ADDRESS

Speaks at U.F.O. Picnic in Dummer of Benefits of Union.

ATTENDANCE LARGE

WARSAW, Aug. 31.—The postponed South Dummer U.F.O. Club garden party was held on Mr. Robt. Girvin's grounds on Friday evening. There was a very large number present.

A stage was arranged and seats were placed in a large driving shed. Gasoline lanterns lighted the place well. The booth run by Harry Digweed did a rushing business. There were a great many young people present, and many mothers with their children, even to small babies.

Samuel Armstrong, of Otonabee Township, was chairman. The program began with the singing of "O Canada" by all standing and the men all removed their hats. Dr. Munro's orchestra led. Mr. Armstrong gave a short address. "Rastus and Bones" gave some of their amusing numbers. Dr. Embury was expected to speak, but when called upon was not present. Dr. Munro's orchestra gave another selection. Dr. Munro gave a short address, and among other things, said that a gathering together of this kind was a good thing. People are put into the world to be of service. He had nothing to say politically. He was inclined to think that since the war the governing of the country was left to a few. All owe a duty to society and to the state. All classes have organized; the ministers have associations, so have doctors, manufacturers, and every other group, and the farmers should also. They should utilize their power to vote. There is too much desire for power, ather than a desire for what is best for the country.

The cup which was won this year by the Peterboro Debating Club was presented to them. When won two successive years by any club it becomes the club's property.

Mr. J. J. Morrison, Provincial Secretary of the U.F.O., had remained over and was ready when called upon. He was surprised that so many people could be gotten together on so short a notice. He noticed the large proportion of young people present and considered the program the equal of any. Some of the points of his address were that farmers should not be ashamed of their calling. It is the basic industry, and why be ashamed of what gives us bread? He spoke of the peculiar surroundings. He stood at the door of a driving shed. People were seated on boards placed on blocks of wood, some were up near the rafters, lumber was piled over head, but they were like city people. They had their hair bobbed and their skirts bobbed, and all the rest of it. Urban people are only semi-urban, as they are dependent on the rural population for their supplies.

During the day he had been over a good part of the surrounding country and found it almost as good as his own county. Among others he had met Mr. Humphries, who told him much about the county's pioneers, and also spoke of the present-day neglect. Even the graveyards are neglected. These people were wonderful soldiers every day of their lives and their burial places should be kept decent.

He said and reiterated that there is no such thing as a Canadian. The census man comes around and enters you as of whatever nationality your paternal grandfather was. Canada has all kinds.

Speaking of the political parties, he said they both made a great noise and talk to get people to settle, just as people make a noise to make a swarm of bees settle, and then put them in a hive. The politicians will put people in a hive and keep them there to work for the particular party in power. No one knows why there is to be an election, but it is going to be a struggle to know whether Grits or Tories or Progressives are the strongest.

Policies are not discussed before the people, and all will depend on which party can blacken the other the most.

The Rebellion of 1837 was to give the people the right to say what would be done with their taxes and other rights. Now we have ceased to realize we have these rights. Many people do not vote. Rightly used, the franchise will do everything, and if the franchise be not used and used properly, a rebellion would do no good.

He compared the two great political parties to dogs, good dogs. After a time the dog learned bad habits, sucking eggs, killing sheep and other things, but the owner of the dog (the people of the party) would not believe the dog would do anything bad, but proof was so convincing that the people shot the dog, but only wounded it. At present both political parties are wounded. A new pup, the U.F.O., appeared. He was trained and he grew, and was very good, but he ran with the old dogs and learned their ways, and he too was shot and wounded.

Another pup will come and the people must train him themselves, else he too will learn bad tricks. The people will never go back to the old lines. They will develop, but no one knows how. Since the war everything has changed. There must be something to fit into the necessities of the people. Perhaps a woman will find the new way because she is not so saturated with partyism as are the men.

He said the United Farmers' Society is the best ever organized because it lifts them out of a position of which they were ashamed. It recognizes women as full partners with men. All the farmer organizations, U.F.O., U.F.W.O. and U.F.Y.P.O., have the same rights. As individuals people cannot cope with present conditions. As a union people can. Farmers are easily discouraged. The U.F.O. was combating institutions over one hundred years old. The ideals of agriculture have never been attacked. The U.F.O. has made mistakes, but has benefitted by these mistakes. Those who never made a mistake never did anything, and the U.F.O. did good. It is now impossible to count noses before elections. Over fifty per cent. of the voters are women, and a politician dare not canvas a woman as he would a man. Women can control, and he hopes they will control wisely. The U.F.O. first advocated women's franchise. One great object of the U.F.O. is to try to bring the producer and consumer more closely together and eliminate, as far as possible, the middle men. He went very fully into co-operative buying and selling, explained about the management of the co-operative stores and showed how farmers are losing by not using them. He instanced farmers selling eggs to ordinary dealers and these dealers get the extra profit.

Mr. Weir sang, "Keep on Looking," and was heartily encored, to which he replied with "The Little Shirt My Mother Made For Me."

There were cheers for those who had assisted and for Mr. Morrison.

Dr. Munro's orchestra led the National Anthem.

Those who assisted were entertained by the club.

POST'S BED BUG POISON.

Post's Bed Bug Poison is composed of carbonic acid Methyl Hydrate and Corrosive sublimate. When this preparation is used according to directions, it is sure death to bed bugs, cockroaches and insects of all descriptions. Two or three applications are all that is necessary, but as it is very poisonous this preparation should be kept out if reach of children.

Sold at Lynch's Drug Store, 168 Hunter street.

2d-27-31—2391.

'MA' FERGUSON BADLY BEATEN

Dan Moody Secures Almost Two-thirds Vote in Texas Primary.

FOR NOMINATION.

AUSTIN, Texas, Aug. 31—With about seven-eights of the vote cast in Saturday's primary reported, Dan Moody, the youthful Attorney-General of Texas, has defeated Mrs. Miriam A. Ferguson for the Democratic nomination for Governor by between 200,000 and 225,000 votes. The woman Governor has been overwhelmed by one of the greatest adverse majorities in the history of Texas, and on all sides is heard the comment that the result means the end of Fergusonism in Texas.

Ex-Governor James A. Ferguson, or "Old Jim," as his political enemies like to call him, has remained silent so far. Called on the telephone early yesterday, he said he had nothing to say, and then added that he might have a statement later on. Although Mrs. Ferguson is, under the law, the Governor, one seldom hears her name mentioned as the victim of the Moody landslide. Everybody, including the Fergusonites, appeared agreed that the blow was directed at "Jim" Ferguson, and not his wife.

The total number of votes so far reported is 699,266, and of these Moody has received 458,669, and Mrs. Ferguson 240,597, a majority of 218,072 for the Attorney-General. Moody's friends still claim, when the remaining precincts in the State report, his majority will be in the neighborhood of 250,000. The best estimate of the final majority, however, would seem to be about 225,000.

The returns so far indicate that of the 252 counties Moody has carried at least 231 and he has a good chance of adding perhaps ten more to his list when all the votes are in.

THREE IN FAMILY DIE IN ACCIDENTS

Brother of Drowned Woman Killed in Automobile Crash.

PORT COLBORNE, Aug. 31—Within a few hours after word was received here of the drowning of Mr. and Mrs. Nevetzral near Gravenhurst Sunday, a brother of Mrs. Nevetzral, Reuben Cronmiller, was instantly killed when an automobile in which he was riding crashed into a telephone pole on the Niagara Falls highway. Today a triple funeral will be held from the Cronmiller home.

Ernest Minor, driver of the car, is at his home severely injured, with his face badly lacerated and possible internal injuries. With Harry Sidey and Carl Jones of Port Colborne, the two were returning from a picnic at La Salle, when they missed a curve and went careening into a pole, the car being badly wrecked.

CRICKET ONCE CRIME.

LONDON, Aug. 31.—King Edward IV prohibited the game of cricket because it interfered with the practice of archery, which was then deemed necessary in training men for defense of the country. The law was repealed in 1748, and cricket is now England's most popular game.

GERMAN NATIONALIST REUNION MARKED BY IMPERIAL UNIFORMS AND PRESENCE OF EX-ROYALTY

Two-day Gathering of Ex-Service Men Starts Today in Nuremburg.

100,000 IN UNIFORM.

Princes and Generals Are Gaudy in Pre-War Uniforms.

NUREMBERG, Aug. 31.—(United Press.)— As a counterblast against the Republicans' celebration of Constitution Day, the nationalists in this historic city to-day began a two-day re-union of patriotic ex-service men, which, according to the programme issued for the occasion, is to be a "milestone on the road to the fatherland's patriotic revival."

If splendor and military exhibitions are indications of strength, the nationalist movement is, after its temporary setback, again coming to the fore. For these two days, ushered in this morning with their reveille, sounded by military bands stationed all over the city, promise to be an impressive martial spectacle, such as the country has not witnssed since the days when the kaiser reviewed such demonstrations.

Acoording to conservative estimates, 100,00 uniformed ex-soldiers have responded to the call of the nationalists. Almost all units of the imperial army are represented.

The ex-generals alone would form a small regiment. Clad in gaudy pre-war uniforms, the old Prussian eagle flashing on spiked helmets, their chests covered with tokens of distinguished careers, these generals return salutes with old-fashioned gravity, as if there had been neither a war nor peace.

Prominent among the guests of honor are the ex-crown princes of Germany and of Bavaria, princes of minor standing and cast and finally, General Ludendorff, making his first public appearance since his divo .

Fololwing the reveille, the troops will parade at noon on a large square in the centre of the city, where the princes and their suite of generals are to review the formations and to make speeches, with airplanes soaring overhead, dropping flowers and handbills.

Afternoon will see the principal guests in council considering ways and means to consolidate the forces which their appeal brought together. Towards evening there is scheduled a round of banquets and other festivities where important speeches are expected. And after dark will come the culmination of to-day's proceedings—a torchlight parade in front of the hotel of the princes and generals with patriotic speeches from the balcony.

NORWOOD NEWS

NORWOOD, Aug. 31.—Mr. Ralph Spencer, a probationer for the ministery in the United Church, who has had charge of the services in the Norwood Church for the month of August, preached two splendid sermons on Sunday. Norwood people who have had the pleasure of listening to his addresses during his stay in the village predict for him a very successful future in his chosen calling.

The musical part of the program in the United Church on Sunday was in charge of Prof. Edwards, of Niagara Falls. At the morning service he rendered a solo which was greatly enjoyed. Mrs. (Dr.) T. H. Norval accompanied him. At the evening service solos were rendered by Prof. Edwards and Mr. J. Stan. Weir.

The U.F.O. garden party, which was to have been held on Thursday evening at the home of Mr. and Mrs. Robert Girven on the boundary line, was postponed until Friday evening on account of the severe thunder storm. However, about one hundred braved the elements and were in attendance. Before dispersing Mr. J. Stan. Weir rendered a solo and short addresses were given by Mr. Peck, Conservative candidate for West Peterboro, and by Mr. J. J. Morrison, Secretary of the Provincial U.F.O. On Friday evening the weather had cleared and a large crowd assembled. The softball game between the Otonabee 6th line girls and the Warsaw girls resulted in a victory for the former. The program that was to have been given on Thursday was given and everybody went home well pleased with the result.

Personals.

Mr. and Mrs. Mark Spencer, of Havelock, and Mr. and Mrs. George Spencer, of Trent River, attended the evening service in the United [illegible] on Sunday.

Mr. and Mrs. J. McNichol left on Friday by motor to visit their son, [illegible] McNichol, of Buffalo, and their daughters, Mrs. T. Foley and Mrs. E. Mogenhan, of Rochester, N. Y. They expect to be away two or three weeks.

Mr. and Mrs. W. Curtis, of Timmins, are the guests of the latter's mother, Mrs. M. Nicol.

Mr. and Mrs. R. Tedford and family returned on Saturday from a holiday spent at Jack's Lake.

Mrs. E. J. Lang is visiting her daughter, Mrs. (Rev.) B. Ayres, of Jerseyville, Ont.

Miss Elva Portway, of Toronto, spent a few days at her home during the past week.

Mr. J. Breen, of Buffalo, N. Y., was calling on Norwood friends on Friday.

Mr. and Mrs. John Fallon, of Rochester, N. Y., were the guests of Norwood friends during the week.

Mr. Jack Webb spent the past week in Toronto.

Mr. and Mrs. Wm. Young, of Detroit, was the guest of Mr. and Mrs. B. Scott on Sunday.

Mr. and Mrs. A. V. German, of Hastings, spent Wednesday with Mr. and Mrs. John Burgess.

Miss Marjory Wildman, of Toronto, is spending a holiday at her home in the village.

Miss Anna Brethen is visiting friends in Toronto.

Master Jack Stewart is spending a holiday in Toronto.

Mrs. Wm. Baskin is the guest of her sister, Mrs. Thos. Miller, Warsaw.

Miss Margaret Magwood, of Cornwall, has been the guest of Mr. and Mrs. J. W. Rork.

Mr. H. Munroe, of Warsaw, spent Saturday in the village.

Miss Leah Dunsford, of Peterboro, is visiting at the home of Mr. and Mrs. J. E. Thompson.

Mr. and Mrs. J. W. Rork and Mr. Perrin Rork were in Peterboro on Friday.

Mrs. Rogers, of Niagara Falls, is visiting her grandson, Mr. Walter Rogers.

Mr. and Mrs. John Weir, Miss Pauline Weir, Miss Barbara Foote and Master Ted Foote were guests of Peterboro friends on Friday.

Dr. and Mrs. N. F. Sutton motored to Madoc on Sunday.

Mr. and Mrs. J. G. Keefer and Mr. and Mrs. I. H. Keefer, who have been holidaying at Georgian Bay, returned home during the week.

Mr. Will. English, of Windsor, is visiting his parents, Mr. and Mrs. M. English.

Rev. B. Ayres and family, who have been holidaying in the village, returned home during the week.

Mrs. Ball and children, of Lakefield, are guests of her sister, Mrs. Wm. Beckett.

Mr. and Mrs. Jackson and Miss Verlie Jackson, of Lindsay, were recent guests at the home of Mr. and Mrs. W. H. Tucker.

Misses Edith Gardner and Lila Burgess are visiting friends in Trenton.

Mr. C. Reden, of Trent River, was the guest of Norwood friends on Sunday.

Mr. and Mrs. W. Smith, of Havelock, were Sunday guests of Mr. and Mrs. Bert Scott.

LABOR PROTESTS FURTHER RENEWAL

Jack Jones Suspended For Violent Attack on Baldwin Government.

LONDON, Aug. 31 (Canadian Press). — Sir Austen Chamberlain led the House in the absence of Premier Baldwin when Parliament reassembled this afternoon for the purpose of renewing the emergency regulations in connection with the coal strike.

When Sir William Joynson Hicks moved a resolution authrizing the continuance of the emergency regulations, there were constant cries from the Labor benches, and the Speaker suspended Jack Jones, Laborite, because of his verbal attack on the Government.

Jones took the longest route out, continuing such remarks as "contemptible lot," and "Trying to starve better men than yourselves." Sir William stated that whole mining districts were quiet. He added that if the union called out the safety men at the mines he would deem it the Government's duty to take all possible steps to prevent the destruction of the coal mines.

Replying o a question, Sir Austen Chamberlain said that he had no confirmation of a press report from Gibraltar, that all telegraphic and telephonic communication with Spain had been cut. He had no statement to make on the situation in Spain.

Coal From Poland

WARSAW, Aug. 30 (United News).—The Polish Trade Ministry announces that Great Britain has ordered 200,000 tons of coal to be delivered in September. The order provided that coal was to be entirely from the Upper Silesian coal fields.

ADMIT WOMEN.

Decree of Vienna Medical School Is Overruled By Government.

VIENNA, Aug. 30. — Count Klebesberg, the Minister of Instruction, has over-ruled the decree of the University of Vienna Senate forbidding the admission of women medical students. It was pointed out that medical colleges admitted women and girls as students in all parts of the civilized world.

Oh Henry!
is the best candy you ever tasted!

A new way to sell a Fine Candy!

JUST imagine a rich Butter Cream, dipped in a luscious, chewy Caramel—rolled in crispy Nut-meats—and then coated thickly with a delicious Milk Chocolate. That's Oh Henry!

It *sounds* good—but not *half* as good as it tastes.

Don't think of Oh Henry! as one of the ordinary bars. It isn't. Oh Henry! is just a new way to sell a fine Candy—made in the form of a bar for convenience sake. So that you can buy *good* candy when you want it, in just the quantity you want.

For Oh Henry! is a distinctly fine candy. No dollar chocolates are finer in quality or made with more infinite care.

This is why nine million people buy Oh Henry! every month.

You will find Oh Henry! at every store that sells candy. Try a bar to-day.

"Sixty Ways of Using a Fine Candy"

Mail 10c. (stamps or silver) for a copy of the Oh Henry! Book of Recipes. Try several of them for cakes, salads, summer dainties. After that, you will keep Oh Henry! in the pantry like chocolate.

10¢ *A Fine Candy*

Now made in Canada by WALTER M. LOWNEY COMPANY, LIMITED, Montreal

27A

The Examiner

Telephones: Editorial, 1601; Business office, 1600. Private Branch Exchange to all Departments.

The Examiner is a member of the Audit Bureau of Circulation.

The Daily Examiner, published every lawful day by The Peterborough Examiner, Limited. Office, 415 George street. $6.00 per year, delivered in the city; out-of-town subscribers, by mail, $4.50 a year.

The Weekly Examiner, published every Thursday. Subscription price $1.50 a year.

U. S. REPRESENTATIVES

Special U. S. Representatives—W. E. Stockwell, 622 People's Gas Building, Chicago, Ill.

New York—Chas. P. Miller, 225 Fifth Avenue.

Advertising Rates on application.

R. M. GLOVER, Managing Director.

TUESDAY, AUGUST 31, 1926.

. . . VOICE OF THE LOWLY AND OPPRESSED . . . ADVOCATE OF THE FRIENDLESS . . . RIGHTER OF PUBLIC AND PRIVATE WRONGS.

MORE GROUPS.

Whatever may be the result of the Federal election so far as the composition of the Government is concerned, it is certain that the number of groups in the House will be augmented rather than decreased.

This is made a certainty by reason of the action of former Alberta Progressives in entering the present contest as United Farmers of Alberta, rather than Progressive candidates.

It is announced that the U.F.A. candidates will not sit with the Progressive party in the House or attend Progressive caucuses, and as a result the next Parliament will contain at least five groups—Liberals, Conservatives, Progressives, U.F.A. and Labour—to say nothing of Independents, of which there is fair sprinkling among the candidates already in the field.

Old politicians regret the presence on the political stage of so many groups, but, unfortunately, the tendency seems to be toward more rather than fewer groups, and there is nothing that can be done about it.

A GREATER EXHIBITION.

The opening of Peterboro's big Exhibition is less than two weeks away, and it is with genuine satisfaction that The Examiner is able to announce that in every detail Expansion Year will see a greater and more successful Exhibition.

Looking back to a few years ago, the thought strikes those who have followed the history of Peterboro's big fair that if any one had prophesied then that by 1926 the Peterboro Industrial Exhibition would be operating for a full week, offering a $10,000 prize list and confidently expecting a paid attendance of at least 40,000, he would have been laughed at as a dreamer, an incurable optimist.

The Exhibition has stepped into the world of big business, and its rapid progress should be a matter of civic pride for every resident of the city and district.

To build up such a huge organization has been a remarkable achievement on the part of the directors of the Exhibition, aided by loyal co-operation from the people of the whole district.

That such co-operation will be proffered even more freely this year there is every assurance.

MUST BE TACKLED.

The Examiner has no intention, if it can prevent it, of letting the civic and health authorities lie down on the job of making the Otonabee River safe for bathers.

The elimination of the pollution that has caused the closing of the Lake street bathing beach cannot be an impossible task, and it should be tackled by the authorities with determination.

The matter has been dealt with only half-heartedly in the past, with the results that usually attend a half-hearted effort.

Now the time has come to grapple with this problem with vigor, realizing that it is of the most vital importance to the community that the water in Otonabee should be clean enough to bathe in with reasonable assurance that typhoid fever will not follow.

It is ridiculous to think that with all the machinery that has been provided to safeguard the health of our citizens that we cannot find a way to prevent the river from being polluted.

Citizens are looking to the Board of Health and the City Council to clean-up this matter without delay.

TIME TO THINK ABOUT IT.

The lists are closed.

Registration of voters ended last night, and only those whose names are now listed will have an opportunity of saying by their ballots on September 14th which party they wish to govern Canada.

The Examiner has steadily urged upon citizens their responsibility in regards to protecting their franchise, believing that it was the duty of a newspaper to stress such an important task.

Now the campaign passes into another stage, and it becomes necessary to impress upon voters the imperative need of a general exercise of the franchise.

It cannot be said that there has been as yet any sign of an enthusiastic interest in the election, and the evident indifference toward the subject is not a matter upon which the public can be congratulated.

Perhaps in the two weeks' campaigning that will intervene before election day the voters will be aroused to a realization of the fact that the selection of a national Government is a task in which everybody must share the responsibility.

The slogan, "Vote as you like—but vote," perhaps hardly meets the situation, but at least it suggests what should be the general duty on election day.

DIRTY ROADSIDES.

(From The Farmer's Advocate.)

It is fortunate that the weeds are kept down on our Provincial highways and main country roads in Ontario, for tourists and short distance travelers carry away a good impression of the country through which they pass. And it is a good thing for the farming communities bordering on these thoroughfares, in as much as it helps in weed control and sets an example of neatness and cleanliness that is universally needed. Editors of "The Farmer's Advocate" have passed over many sideroads and concessions this summer that are a disgrace to any community, and worst of all the farms adjacent are usually just as dirty and unkept.

The people who dwell in every township are usually proud of their respective municipalities and make it known on every occasion. This is a good trait and one that should be encouraged, but it is boasting when the sideroads and back concessions are rocking with weeds and the farmers neighboring on them have become so accustomed to the outrage that instead of cleaning up or compelling the townships to do so, complacently stand by and share the general feeling of smug content.

Every township council in the Province of Ontario should strive to keep its roadsides clean and set a good example to those who live within the confines of the municipality and help the taxpayers in their eternal war on weeds. To have clean farms we must all the time have clean roadways and thoroughfares.

WHAT FOLLY!

Reference was made in these columns yesterday to the reported remarks of the Rt. Rev. Dr. Winnington-Ingram, who, speaking in Toronto, asked: "Can we ask the same loyalty from Galicians, Poles and God knows who else who are populating Canada, and who do not know a word of English?" The Border Cities Star answered the question by saying: "Yes, we can, and we are getting 'the same loyalty' from thousands of these people throughout Canada. The trouble is that the bishop, like so many other worthy people, is short on information and long on prejudice."

The Westminster Gazette, a well-known London publication, also takes exception to his lordship's indiscretion in an editorial headed, "A Bishop Let Loose." The Gazette refers to the bishop's inquiry as "frenzied," and expresses the hope that his "oratory on his trip will only occasionally, if at all, take these hectic flights. The Bishop of London should cease to regard himself as a missionary of empire, and be content to remember that it is no part of divine providence that humanity should speak the English language to please Tory clerics. Even non-Christians have gloried in the polyglot character of the British Empire, and have regarded it as a civilizing mission to bring English ideals of tolerance and liberty to millions of people of every clime and tongue. . . . The words of the bishop are likely to be misconstrued all over the empire."

There can be no doubt that Bishop Winnington-Ingram's query, uttered, perhaps, in a casual and harmlessly-intended way, is highly offensive to thousands of excellent people within our gates and elsewhere throughout the empire. There may come a day when everyone on this old earth will speak the English language, but one fancies that the linguistic Utopia, of which his lordship apparently dreams, is still a long way off. In the meantime, we must make the best of the existing situation, and it is not so disquieting after all, despite the bishop's fears. Within the circle of British Empire domain, or influence, one may hear spoken practically every language known to man. There is nothing strange about this; there is nothing in it upon which to base an alarmist speech. Indeed the British Empire—strangest mixture in all history—is built on a structure of varying languages, varying customs, varying religions. That is the secret of Britain's success as a colonial power. Native rights, languages, customs, religions, and so on, have been studiously respected. It is in this that the great statesmanship of Britain has been shown. It is through this that Britain has triumphed overseas, when other countries failed. It is through this that the British Empire exists today.

Many languages are spoken in Canada, and many languages will continue to be spoken, for all the nervousness of the good Bishop of London. Canada's whole success as a nation must be based on her ability to attract immigration. It is immigration that has brought us where we are today. It is more immigration that will put us in the position we hope to achieve. In fact of this fact, are we to demand that every person entering the country must speak the English language? Are we to demand that every person in the country must use English, or get out? What folly!—Border Cities Star.

PRESERVING THE FORESTS.

Henry Schott, writing in Outdoor America (Chicago), says that the popular idea of the lumberman as a destroyer pure and simple is all wrong. He confesses that he himself once held this opinion as late as four months ago. He then went west to investigate the lumber industry in Oregon and Washington. He was under the impression that within twenty or thirty years the forests would be all gone; those which escaped the axe would be destroyed by fire.

He found instead that the forest of those two States was being operated as a permanent industry; that they contained more fine commercial timber than there ever was in New York, Pennsylvania, Wisconsin, Michigan and Minnesota. The actual fire losses of merchantable timber in Washington were, in a period of ten years, only one-sixtieth of one per cent. a year. But Mr. Schott was not without justification for his earlier view, because he says that seventy-five years ago nobody thought of saving trees.

We had a somewhat similar experience in Canada. In early days the forest was something to be got rid of; trees which would now be highly valued were used for firewood, and we hear of fences made of walnut. The lumbermen of those days and even at a later period were careless and inclined to scoff at forest conservation. Now there are far-seeing lumbermen who are planting and thus making provision for the future. Mr. Schott says that the West—he is speaking, of course, of the United States—is seventy-five years ahead of the East, having profited by Eastern experience. Here is another interesting change:

"The lumber towns and logging camps today bear almost no resemblance to those of the early years. The towns have paved streets, all the public services, splendid school buildings, and in those particulars, surpass most of the communities of similar size in the East and Middle West. Those who would recall the old logging camps of twenty-five or thirty years ago with two-tier bunk houses, straw mattresses, could not recognize one of today: iron beds, two men in a room, shower-baths, sheets and pillow-cases.

"'One of my troubles is with some of the old-timers,' the superintendent of one of these camps told me. 'Many of them I knew in the old days, and they drop in here with their blanket rolls ready to go to work, but they complain bitterly about being asked to sleep between sheetse, and often refuse to do it. They say they know when they are comfortable.'"

One need not be too critical of the old prodigal habits. They were to be expected in a new country, while the resources seemed to be inexhaustible and the demand was less than it is today. Prairie farmers, in the same way, have been accused of "mining" the land and exhausting its fertility by growing nothing but wheat. Necessity and experience gradually bring about more provident methods; but before venturing to censure the old, we must put ourselves in the place of the pioneer lumbermen and farmers.—London Advertiser.

EDITORIAL NOTES AND COMMENT.

Don't blame anybody but yourself if you are not on the voters' lists.

CATTLE, GRAIN AND PRODUCE

Peterboro—Toronto—Montreal
Winnipeg

TORONTO LIVESTOCK.

TORONTO, Aug. 31.—There was a better feeling yesterday on the Stock Yards than has existed for several weeks. Although the prices have not advanced to any great extent the whole tone was more buoyant. Cattle receipts over the week end were 5,100 head. In addition there were 1,300 head billed through. Exporters paid as high as $8.25 per hundred for choice steers weighing from 1,200 to 1,300 pounds each. Most of the heavies sold from $7.25 to $8. The butcher trade was also much brisker than for some time past, best butchers bringing from $6.75 to $7.25, with common stock downward to $5. Cows were steady in price, choice selling from $5 to $5.75, being 25c up. Good bulls sold as high as $5.25.

Baby beeves trade is improved, after last week's dullness, $9 to $11 being paid for choice. Stockers are steady in price at $4.50 to $6. Feeders range from $5 to $6.50.

There are about 1,100 head of western cattle offered for sale on Monday's market.

Calves, with receipts of 1,033 over the week end, are firm, selling at prices of $13 to $13.25 for tops, with other vealers downward to $8. Grassers are selling at $6 a hundred in most cases.

Hogs remain firm in price, being $12.75 of cars, $11.75 f.o.b., with a premium of $2.42 per head for selects.

Good lambs are stronger in price at $13.25 to $13.50. Common type range downward to $16 a hundred.

Sheep are steady at $3 to $8 a cwt.

Yesterday's Receipts.

Union Stock Yards— Receipts 5,100 cattle, 1,033 calves, 1,516 hogs, 1,166 sheep and lambs.

Export steers, choice	$7.50 to	$8.25
do. heifers	7.00	7.50
do., bulls	4.50	5.25
Choice store, dehorned	6.50	7.00
Butchers, choice	7.25	7.75
do., heifers	6.75	7.50
do., medium	5.50	6.25
Do., common	4.50	5.50
Baby beeves	9.00	11.00
Cows, fat, choice	5.00	5.50
do., medium	3.50	4.25
Do., canners and cutters	2.00	2.50
Bulls, butcher, choice	5.00	5.50
do. medium	4.25	4.75
Bolognas	3.25	4.00
Feeders, short keep	6.50	6.75
Feeding steers, choice	6.00	6.75
Stockers, good	5.00	6.00
Calves, choice	11.00	13.00
Springers, choice	90.00	110.00
Milkers, choice	75.00	95.00
Choice lambs	13.00	13.25
Buck lambs	10.50	11.00
Yearling sheep	10.00	11.00
Sheep, light	6.50	7.50
Hogs, off cars		12.75
Hogs, f.o.b.		11.75
Hogs, select, off cars, premium, per head		2.42

STERLING EXCHANGE

MONTREAL, Aug. 31 (Canadian Press).—Sterling exchange rates were quoted here yesterday as follows:

Sterling demand $4.83 3-4.
Sterling cables $4.84 3-8.

MONTREAL GRAIN AND PRODUCE

MONTREAL, Aug. 31 (Canadian Press).—There was some demand from foreign buyers for Canadian grain over the week-end on the Montreal market and as the prices bid in some instances were in line with exporters' views, sales of a few loads of Manitoba spring wheat and Canadian Western barley were made for the first half of September shipment. A firm feeling prevailed in the market for ocean grain room and a moderate amount of business was done.

The demand for car lots of oats for domestic account was limited but values were steady.

Prices for all grades of spring wheat flour were firmly maintained under a moderate enquiry.

The market for winter wheat flour was without any special feature to note, prices being steady under a fair demand for small lots of new crop grades. Car lots of choice grades were quoted at $6.30 to $6.40 per barrel.

The millfeed situation was fairly active and the undertone to the market was firm. The movement of standard grades of rolled oats was small but prices ruled steady.

Owing to the continued light receipts of fresh eggs of late and the somewhat scarcity of supplies on spot, a stronger feeling developed in the local market and prices were advanced 1 cent per doen. Prospects are that they will go still higher. The volume of business transacted was large. The receipts were 1,431 cases.

The undertone to the butter market was easier and prices were fractionally lower. The receipts were 906 packages.

All grades of cheese were advanced 1-8c to 1-4c per pound under a small demand. The receipts were 7,618 boxes.

A steady feeling prevailed in the market for beans under a moderate demand and sales of odd cars of choice white hand-picked were made at $2.25 per bushel, and broken lots at $2.35 to $2.45 per bushel.

AT COBOURG.

COBOURG, Aug. 30. — There was a larger market than for some time on Saturday and products generally were reasonably priced. Potatoes are selling at 40c. a peck, and green corn from 20c. to 25c a dozen. Tomatoes sell at three pounds for 25c. and are too scarce as yet to be offered by the basketful. Berries are scarce. Raspberries are gone, and few of the black caps have come in as yet. Huckleberries are selling for 20c. a box and at $2.00 a pail. Some few cherries are left, selling from 40c. to 50c. for a small basket and from 75c. to $1 for an eleven quart basket. Gooseberries are 10c. a box and black currants 15c. a box. Green apples, mostly the lowest variety, sell for 40c. a peck. Cucumbers bring from 30c. to 75c. a basket, with the little gherkins commanding $1.00. Butter sells from 35c. to 40c. a pound and eggs from 30c. to 35c. a dozen. Several butchers were busy cutting up meats at prices that were practically stationary. Best cuts of pork sell from 25c. to 28c. and beef roasts from 18c. to 25c.

LAKEFIELD NEWS

LAKEFIELD, Aug. 31.—Miss Isabelle Sutton, who was a pupil at the Peterboro Collegiate Institute during the past year, was successful in passing her examination for honor matriculation.

Mr. and Mrs. Deacon and children, Val and Eugene, of Peterboro, were guests of Mrs. McMillan during the past week.

Mrs. A. V. Hill is visiting friends in Buffalo.

Mrs. Kitchen, of Petrolia, was the guest of Mrs. McMillen last week.

Mr. and Mrs. E. A. Tanner, Miss Tanner and Miss Patterson were in Peterboro on Saturday.

Mr. Fred. Paul, of Peterboro, was the guest of his father, Mr. Mark Paul, last week.

Mr. and Mrs. George G. Hendren and family returned from Stoney Lake on Saturday, going on to North Monaghan.

Mr. and Mrs. A. W. Record, of Toronto, are guests of Mr. and Mrs. W. E. Gillman.

Mrs. Bates is visiting friends in Peterboro for a few days.

Dr. and Mrs. J. C. Smith and family were in Peterboro on Saturday.

Messrs. Jack and Rollie Strickland are guests of Mr. and Mrs. Sidney Crickmore in Toronto for two weeks and will attend the Exhibition.

Mr. and Mrs. A. V. Sawyer, of Miami, Fla., and Mr. and Mrs. Ronald McKee, of Peterboro, were guests of friends in the village on Sunday.

Mrs. Nathan Payne and Mrs. McMillen left on Sunday to motor to Toronto with friends, with whom they will spend a few days.

Miss Mollie Thomson is visiting friends in Campbellford and Trent Bridge.

Mr. and Mrs. Stuart Bowen and daughter, Jean, were guests of Mr. and Mrs. Charles Thomson last week.

Mrs. Weston and family, of Peterboro, were guests of Mr. Mark Paul last week.

Miss Florence Little spent Saturday in Peterboro.

Dr. and Mrs. S. J. Gibson were called to Campbellford last week by the death of the former's mother, Mrs. James Gibson.

Miss Mary Hill, of Toronto, spent the week-end at her home in the village.

Miss Evelyn Northey was in Peterboro on Saturday.

Miss Grylls spent Saturday in Peterboro.

The Lakefield Rifle Association will hold their next club shoot on Labor Day at the ranges. The shooting will begin in the morning and cash prizes are being given. Every member of the association is urged to be present. Shoots will be held on September 20th and October 4th.

World's largest Annual Exposition. 500 acres—92 permanent buildings.—Attendance 1925, 1,091,509. Location—New Ontario Government Building to be opened this year.

CANADIAN NATIONAL EXHIBITION TORONTO

1926 Dates—Aug. 28—Sept. 11

WISE AND OTHERWISE

If you can keep smiling long enough before long you'll have enough to keep smiling about.

Never wait for the applause unless you can give an encore.

Matrimony is like two people playing poker with each other out of the same pile of chips.

One reason stenographers are so plentiful is dishes have to be washed a thousand times a year.

Seven days placed end to end reach too far to go without resting on at least one of them.

Ford's building more airplanes. When it comes to transportation the sky is the limit with him.

Heat wave has hit Berlin, the thermometer there going up to ten steins in one afternoon.

A wise man is merely one who can keep others from realizing what a blame fool he really is.

Maybe once a doctor told a bridge fiend he had double pneumonia and the fiend said, "I redouble."

If you don't believe Dempsey is going to earn his money try kicking a mule on the shins.

A nose is a nice organ until hay fever comes along and makes it a pipe organ.

(Copyright, 1926, NEA Service, Inc.)

LISTA UNCLE

The crank he used was broken so
He had to have another.
"Go get a crank," he told his son,
And sonny called his mother.

A THOUGHT FOR TODAY

Give to him that asketh thee, and from him that would borrow of thee turn not thou away.—Matt. 542.

* * *

When you ask for it back again, you find a friend made an enemy by your own kindness. If you begin to press still further, either you must part with that which you have intrusted, or else you must love that friend.—Plautus.

FADS OF THE FAMOUS

LOUIS LOUCHEUR.

Louis Loucheur, France's wealthiest man, always walks fast; he cannot refrain from it, he is always in a hurry.

Now a Deputy, he can immediately be spotted in the lobby of the Chamber, because he cannot stand still. He always goes from one group to another, talking as fast as he walks. Loucheur, as a true business man, always carries documents with him; people say he carries millions in his portfolio.

HOW DO YOU SAY IT?

(By C. N. Lurie.)

Common Errors in English and How To Avoid Them.

HANDSOME BEAUTIFUL AND PRETTY

Perhaps it is well to say, at the outset of this article, that the differences in meaning of the words "handsome," "beautiful" and "pretty" must be "felt" by the mind. If such "feeling" is not present in the mind, it is very difficult, if not impossible, to put it there.

"Handsome" means, according to Webster, "agreeable to the eye or to correct taste; having a pleasing appearance, with symmetry and dignity comely." The word expresses, according to the same authority, more than "pretty" and less than "beautiful;" as "a handsome man, a handsome garment, house, tree."

We say that a man is "handsome," but we seldom if ever refer to a man as "beautiful," and we never call a man "pretty." But a woman or a child may be pretty, beautiful or handsome, and so may an animal, a plant or an inanimate object.

CAMPBELLFORD NEWS.

CAMPBELLFORD, Aug. 31. — Mr. W. H. Carnahan, of Toronto, spent a few days of the past week in town.

Master Lorne Bray, who spent the past two weeks with his aunt, Mrs. H. G. Denike, returned to his home at Morganston on Friday.

Mr. Alex. Little is visiting friends in Toronto.

Mrs. J. Archer, Mrs. Miles and Miss Evelyn Todd are spending a few days in Toronto.

Mr. and Mrs. Roy Bell and children motored to Toronto on Sunday. Mrs. Bell and sons will spend the next two weeks with her sisters.

Mrs. Duncan Kerr spent a few days of the past week with friends in Peterboro.

Mr. and Mrs. Fred. Linton spent a few days in Toronto last week. Mr. Franklin Linton, who has been visiting friends in Chicago, returned home this week.

Mrs. T. Rannie, of Toronto, is visiting friends at Hoard's and Seymour East.

Mr. and Mrs. A. Wood and family, of Young's Point, are visiting Mrs. Neil Dickson, Inkerman street.

Mrs. C. Nancarrow, of Montreal, is visiting Mrs. Morton and other friends in town.

Mr. Fred. Peake, of Toronto, is visiting at his home in Seymour East.

Miss Sarah Free is visiting friends in Lindsay for a couple of weeks.

Mr. and Mrs. Ernest Abernethy and family are visiting Mr. and Mrs. Roy Post in Pontiac, Mich.

Mrs. W. Thompson, of Saskatoon, is visiting her uncle, Mr. T. J. Upton, and Mrs. Upton, Sebastopol street.

Mr. T. J. Upton is spending a few days of this week in Toronto.

Mr. and Mrs. Harry Locke and children, of North Bay, returned to their home on Monday after spending the past two weeks with his parents, Mr. and Mrs. W. H. Locke, Seymour East.

Rev. R. Bloye, Free Methodist pastor of Bracebridge, formerly of Campbellford, is here, accompanied by Mrs. Bloye, for a few days renewing old acquaintances. On Sunday, Aug. 29, he preached both morning and evening. Both services were well attended, especially the evening service. He will preach again on Wednesday, Sept. 1, at 8 p.m. Everyone had a smile of welcome for Mr. Bloye as he and Mrs. Bloye have many friends in Campbellford.

When The Babies Are Cutting Teeth
THE MOTHER SHOULD USE

During baby's teething time, the bowels become loose and diarrhoea, dysentery, colic, cramps, etc., manifest themselves; the gums become swollen, and cankers form in the mouth.

This is the time when the mother should use "Dr. Fowler's," and, perhaps, save the baby's life.

ROSENEATH NEWS

ROSENEATH, Aug. 30—Mr. and Mrs. Marcena Davey and Mr. Wilfred Davey are visiting friends in Toronto and other points West and taking in the National Exhibition.

Mr. and Mrs. Marshall Turner of Los Angeles, California, pair a visit to Mrs. Lily Turner recently.

Mrs. Moir of Campbellford is with her daughter, Mrs. Arthur Braithwaite.

Mr. and Mrs. Joseph Braithwaite went to St. Catharines to attend the funeral of Miss Dorothy Wyldie.

Miss Beatrice Turner has returned home after a visit with friends in Peterborough.

Mr. James Foster, Buffalo, N.Y., Mr. and Mrs. Walmsley, Mr. and Mrs. McArthur of Belleville, Mr. and Mrs. Perry, Trenton, and Mr. Norman McIntosh of Cobourg attended the funeral of their aunt, Mrs. Eliza McGivern, on Thursday, Aug. 26.

Mr. Bruce Ingham and bride arrived in the village on Wednesday. The boys of the village and surrounding neighborhood received them with a royal welcome in serenading them with some old time music with plough-shares, tin pans, etc. Mr. and Mrs. Ingham will reside in Owen Sound and will be at home to their friends after September 1.

Mrs. C. Foster, Belleville is staying with her sister, Miss Annie Swan.

The heavy rains are making hard harvesting weather for the farmers of this district. A lot of grain is cut and many fields are badly broken down by the heavy storms.

Miss Dema Houghtailing and Mrs. Dennis of Toronto attended the funeral of the late Eliza McGivern on Thursday afternoon.

Mrs. E. Brisbin and Lois Talling are in Peterborough visiting.

Mr. Arthur Tucker has sold his farm to Mr. Fred George of the village. Mr. Tucker has taken over the village property of Mr. George.

ENNISMORE NEWS

ENNISMORE, Aug. 31.—The annual excursion left Chemong on Tuesday for Crowe's Landing. An enjoyable day was spent in singing and dancing, the music being furnished by Mr. and Mrs. M. Twomey and E. Hickson. The boat was equipped with a refreshment booth in charge of Messrs. H. Flood and H. Killen.

Miss Marion Flaherty, of Toronto, is spending her vacation with her parents.

Misses Katie and Zita Twomey have returned to Detroit after two weeks' visit here.

Miss Nellie Doherty, of Hastings, is visiting Miss Eileen Young.

Miss Olive Cavanagh, of Peterboro, is holidaying with her parents.

Miss Kathlyn Boyle, of Toronto, is the guest of her aunt, Mrs. Thos. Cavanagh.

Mrs. J. McGuire and Zeta are visiting Rev. Fr. J. McGuire, of Bracebridge.

The recent wind and rain has done considerable damage to the crops. The late grain is badly broken and makes cutting difficult.

In kitchens, restaurants, bakeries, grocery stores—anywhere food is exposed—Tanglefoot Fly Paper is the most sanitary and satisfactory fly destroyer that can be used. For economy buy it by the carton.

TANGLEFOOT FLY PAPER

THE TANGLEFOOT COMPANY
Walkerville, Ontario

Lyrics Of Life

(By Douglas Malloch.)

MILK

Woman is a pessimist about a lot of things.
Matrimony heads the list, the husband that it brings.
Knowing men the way I do, myself among the rest,
Women have a reason to, have reasons of the best.
Women have a reason to, have reasons of the best.
Men are optimistic, they enjoy a lot of fun,
But I know another way that woman is the one—
Never knew a woman yet, no matter what the hour,
Who was willing to admit the milk was ever sour.

Hubby picks the pitcher up, and Hubby takes a sniff,
With the coffee in his cup, he says he wonders if—
Wifey says of course it is, as sweet as milk can be—
Hubby says there's sour in his, as anyone can see—
Wifey says it's just a waste to throw good milk away—
Hubby says, "Well, take a taste, and then see what you say"—
Wives to weeping are inclined, when men are fine as silk,
But they have a hopeful mind concerning cream or milk.

Woman is an optimist, I'm satisfied of that;
Man may be humorist, and giggle and grow fat,
Men may laugh and men may sing, while women sit and bawl,
But it doesn't prove a thing, a single thing at all.
Woman is the one who tries to make the bad the good,
Hubby is the one who cries the way no woman would—
Never knew a woman yet, in living's saddest hour,
But was trying to forget the milk was really sour.

Copyright, 1926, by the McClure Newspaper Syndicate.

DR FRANK CRANE'S DAILY EDITORIAL

THE BACKGROUND

By Dr. Frank Crane.

Behind every mind is a background.

Behind every overt deed and spoken word flow a mass of feelings, impulses and ideas from which these concrete things are chosen.

Men are hanged and otherwise punished for the actual deeds they accomplish; a more just method of judging humanity would be to take into consideration the whole background. Nobody can do this but the God who made men, and hence it is said that His thoughts are not as our thoughts.

And that is the reason why perfect justice can be meted out only at the judgment seat on the last day.

What a strange region is this background of one's self! There flow what strange ghost faces and inchoate deeds! What gusts of feeling, what streams of tendency, what lurking, buried seeds of heridetament!

A certain part of us is known to the world and we consider that part to be ourselves, but behind this there is another part, out of which the visible is created.

Wild and satyr-like lusts, holy longings, prickings of conscience, bonds of obligation, remorseful faces from the past, rosy plans for the future—all mingle in the strange phantasmagoria behind the soul.

Greater than any music that Wagner ever composed is the music that he dreamed, but could not express. Greater than any speech that a gifted orator has made are the speeches he thought of, but never made. Greater than any love which a man has expressed is that reservoir of love within him that has never been able to find expression.

If we would know a man through and through, therefore, we must not only know what he thinks and says overtly, but we must bore through the crust of this into those wells of feeling which have never come to the surface.

Probably the background of any saint is as bad as that of any sinner, and possibly the background of a murderer might be as pure and holy as that of any of us.

As Burns has said:

"What's done we partly may compute,
But know not what's resisted."

Copyright, 1926, by the McClure Newspaper Syndicate.

Scientifically Packed
"SALADA" TEA
T53
As free from dust as tea can be.

COUNSEL DEMANDS THAT MR. DUFF APPEAR BEFORE CUSTOMS INQUIRY CONCLUSION OF ST. JOHN SITTINGS

Calder Is Afraid of Him is the Reported Statement.

WILL DECIDE LATER.

Expect New Features Will Be Developed in Smuggling Traffic.

HALIFAX, N.S., August 31. — (Canadian Press).—Sir Francois Lemieux, Commissioner investigating administration of the Department of Customs, left for Moncton on his way to Saint John last night. The Commissioner made no announcement as to whether or not Mr. Duff, former member of Parliament for Lunenburg, will be called before the commission at the conclusion of the Saint John sittings. It is probable that the decision will be announced when the Commission meets on Wednesday or Thursday in Saint John.

Yesterday morning when the Commission met, R. L. Calder, K.C., counsel, asked that after the Saint John sittings are concluded, the Commission return here for the purpose of examining Mr. Duff. He did this, said Mr. Calder, because he was informed that Mr. Duff had stated in Lunenburg County that Commission counsel "were afraid to call him on account of the information he might spill."

"I have no other recourse, in view of this statement, both for my own sake as well as for the sake of the Commission, to make application to Your Lordship that after the sitting in Saint John this week we return here Monday and take up all matters referring to Nova Scotia, no matter who may be concerned in them," said Mr. Calder: "and I suggest and trust that in the interim, if there be any information in the possession of Mr. William Duff, he will serve his country by communicating that information to me, whereupon I undertake to call all necessary witnesses and to put all the facts before Your Lordship."

Sir Francois asked that he be furnished with an affidavit by the person who had heard Mr. Duff make the remark attributed to him. This Mr. Calder agreed to do. Sir Francois decided to take the application of counsel under consideration.

The sittings at Saint John may develop some new feature in view of the alleged smuggling of goods across the Maine-New Brunswick line. The Nova Scotia hearings were occupied with a consideration of the liquor smuggling problem, to the almost complete exclusion of any other form of illicit traffic. A little evidence in regard to the smuggling of cigarettes was gathered. While the smuggling of liquor is a problem in New Brunswick, there is also the land smuggling from Maine to Canada to be investigated. The sittings at Saint John will probably occupy the balance of the week.

ELECTED PRESIDENT.

Col. F. C. Bell, C.M.G., of Vancouver, B.C., the new president of the Alpine Club of Canada. He was elected at the annual meeting in the Tonquin valley, Jasper National Park, Alberta.

NEWS FROM TWEED

TWEED, Aug. 28.—Miss Genneth Chapelle has returned to Detroit after spending her vacation with her parents, Mr. and Mrs. Thos. Chapelle.

Mr. and Mrs. Frank Krider and family, Pittsburgh, Pa., have returned to their home after spending a few weeks with the latter's parents, Mr. and Mrs. Albert Countryman.

Mr. and Mrs. Fred Maines and babe, of Galt, are visiting Mrs. F. W. Maines.

Mrs. J. Redmond and family, of Watertown, N.Y., spent a few days with Mr. and Mrs. Samuel Bowers.

Miss Alice Thompson of the Military Hospital Ste. Anne de Bellevue, Que., is spending her holidays with her parents, Mr. and Mrs. F. J. Thompson.

Miss Irene Elliott, Detroit, Mich., is visiting her parents, Mr. and Mrs. William Elliott.

NEW LOCK USED TO BAR PEOPLE FROM CHURCH

Presbyterians Find Beaverton Edifice Has Been Strongly Locked.

NO PERMISSION.

United Church Leaders Say They Authorized No Service in Buildings.

BEAVERTON, Aug. 31.— Continuing Presbyterians of this district went to the old Stone Church on Sunday to hold an advertised service, and found the way to worship barred by a brand new lock which had been placed on the door at the order of Frank W. Rilance, Chairman of the Board of Trustees of the United Church. Mr. Rilance stated that the Stone Church was now the property of the United Church that the Contiuing Presbyterians had no authority to conduct a service either in the church or on the church grounds without the consent of the United Church Session, and that the extra lock had been resorted to because Rev. A. W. Hare, pastor of the Presbyterians, had told the Stone Church janitor that he (Mr. Hare) woldu have no hesitation in entering the place if he could get hold of a key to the first lock.

Rev. Mr. Hare's version of the incident could not be obtained last night.

Mr. Rilance further stated that the United Church Session, on first learning that the Presbyterians proposed to hold a service in the Stone Church, and had gone as far as to make announcements to this effect, sent the latter body written notice to the effect that no permission had been asked or granted for use of the Stone Church, and that the United Church would be obliged to forbid entrance to the church or grounds for the purposes of such a service.

This service, it appears, was to have been conducted by Rev. J. A. Brown, of Ingersoll. On Sunday the Continuing Presbyterians entered the church grounds, to find their way barred. In their possession was permission from three members of the Cemeterly Commission of the Stone Church to use both the building and the grounds.

According to Mr. Rilance's statements, this so-called authority had not been approved by the whole Commission, and even had it been it would have been invalid, he claims, for such authority can be granted only by the United Church Session. The Presbyterian worshippers, with the church door closed to them, turned to the churchyard, and there held their service. No effort, Mr. Rilance said, was made to resist them, notwithstanding the previous notification that the grounds could not be used under any such circumstances.

Questioned as to whether any legal action would be taken in the matter, Mr. Rilance said "he hadn't heard of any."

ACTORS' CHURCH SCENE OF RITES FOR VALENTINO

Five Hundred Extra Police Hold Back Throngs of Spectators.

SOLEMN PROCESSION.

Awaits Coming of Brother —Will Be Buried in Hollywood.

NEW YORK, Aug. 31. — Farewells were said yesterday to Rudolph Valentino.

While thousands gathered in the streets, the body of the motion picture idol who died a week ago, was carried through New Yorks theatrical district to the Church of St. Malachi—the Actors' Chapel—and there, while scores wept, priests intoned the prayers for the soul of the dead.

Then the body was removed to the gold room of the funeral chapel, where it will await the coming of Valentino's brother on Wednesday, and eventually will be sent to Hollywood, Cal., to be buried among other great of the movie world.

Valentino, who came to this country as an Italian gardener and became the screen's greatest lover, was given a funeral such as is reserved only for the highest in the public regard.

Uncounted thousands — chiefly women and girls — saw the funeral cortege move slowly down Broadway to the church.

Other thousands gathered around the chapel and were held in line only by five hundred policemen, standing shoulder to shoulder and with arms locked.

Mary Pickford, Pola Negri, Constance and Norma Talmadge, Douglas Fairbanks, and others of the stars of moviedom, wept as the solemn voice of the priest intoned the mass for the dead.

In the chapel were only five hundred persons, a motley crowd which ranged from the great of moviedom, down to unknown Italians who could tell of the days when Valentino was Rudolph Guglielmo, a school boy of Castellaneta, Italy.

The casket was carried down aisle and placed in front of the altar. It shone in the dimly lighted and simple interior of the church, the rays of six tall candles around it reflecting against the grey bronze of the coffin.

After the service eight pallbearers lited the casket to their shoulders, and carried it to the door.

The organ pealed forth Chopin's funeral march as the casket passed through the doors.

Suddenly the hysterical voice of a man broke out :"Good-bye, Rudy; good-by, Rudy," and a shout: "It's the last I'll see of you."

The mourners stepped sorrowfully down the aisle. Most of the women were in tears.

Valentino's body was returned to its hearse, and again through crowded streets to the undertaking rooms—the soul it once had contained resting with its Maker.

ENGINEERS TO SUBMIT REPORT

Prepare Document For Improvements on the St. Lawrence Waterway.

BOTH GOVERNMENTS.

WASHINGTON, D.C., August 31 (Canadian Press). — According to the Great Lakes-St. Lawrence Tidewater Association, when the engineers' reports, which are now about completed, have been made to the Canadian and United States Governments, the St. Lawrence Commission and the Advisory Commission will prepare their recommendations to the two governments relative to improvements of the St. Lawrence waterway.

A detailed plan will be set forth for proceeding co-operatively with construction. The association says these recommendations should clearly indicate the terms of a treaty between the two nations. It will be impossible to dispose of the matter in the short session of the United States Congress this winter, the association says, but it adds there is no good reason why the treaty, should not be ready well in advance of the first session of the seventieth congress, December, 1927.

The association is demanding that all candidates for Congress declare publicly where they stand on the St. Lawrence waterway.

SAYS PETERBORO IS CANDY LOVING CITY

Mr. D. P. Cooke, Sales Executive of Walter M. Lowney Company, Makes This Statement.

"I just wish you'd say to the people of Peterborough how deeply the boys and I appreciate the wonderful reception that we have met with here," said Mr. D. F. Cooke of Montreal when seen yesterday afternoon.

Mr. Cooke is one of the sales executives of the Walter M. Lowney Company Limited of Montreal and is in Peterborough with a special staff of salesmen to introduce a new candy to the sweets lovers of this city.

He was highly enthusiastic over the way that people here have taken to his new product and prophesied that inside of sixty days the new candy is going to be one of the best sellers that local retailers have ever had.

"This is certainly a candy loving city," said Mr. Cooke. "We knew that from our past and present sales on Lowney lines and we expected this new bar, which we call Oh Henry, to go big here but it is going over even bigger than we hoped for and I want you to express our sincere thanks to every one of the readers of The Examiner.

Mr. Cooke and his staff will be here for several days and will call upon every retailer in the city during that time.

STONEY LAKE NEWS

STONEY LAKE, Aug. 28—Mrs. Walter Rogers of Elora, formerly of Peterborough, and Miss Margaret Ferguson have been the guests of Mrs. Robert Neill.

Mr. and Mrs. A. J. Collins and family of Elora have been spending their holidays with Mr. J. D. Collins at "Catamaran."

Mr. and Mrs. Loftus C. Amys mtored from Winnipeg to Stoney Lake where they have been visiting their parents at "Shagata" and "Pinehurst."

Mr. and Mrs. C. D. Collins and Miss Jean Collins of Waterloo have returned home after a pleasant visit at "Catamaran."

only PEP has THAT FLAVOR
It's great! Brings you health and pep. Ready-to-eat cereal. Eat PEP for pep.
Kellogg's PEP
THE PEPPY BRAN FOOD

Mr. and Mrs. Arthur Walter and children of Montreal are at Mon Plaisir with the former's parents.

Mr. and Mrs. Arthur Smith of Chicago have been at Juniper Island Lodge with Mrs. J. M. R. Fairbairn.

Miss Madelaine Mairs of New York is visiting her family at Pinehurst.

Mrs. Carmichael, Miss Carmichael and Miss Emma Denne were the week end guests of Mr. and Mrs. T. H. G. Denne at "Denholme."

The Farewell Tea which was to have been given on Saturday, Aug. 21, was most fortunately cancelled in time as owing to the inclement weather it could not have been held. The 1926 committee merits the thanks of the Islanders for the way it has worked and planned for the enjoyment of all who enjoy sports and dancing.

SHOWER GIVEN.

Miss Margaret Little Is Being Married This Week.

Last evening about sixty young people gathered at the home of Mr. and Mrs. Luther, Customs House, George street, to present a shower to Miss Margaret Little whose marriage to Mr. Percy Luther takes place this week. The early part of the evening was spent in song singing with Mrs. Bugg presiding at the piano. Miss Phylils Pink delighted the company by dancing the Highland fling. The surprise of the evening came when a beautifully decorated wagon was drawn in by little Elsie and Dorothy Lemmon, who looked very pretty as a miniature bride and groom. Much fun and laughter followed when Miss Little and Mr. Luther opened the presents and read the verses that accompanied them, after which the company all sang "For They Are Jolly Good Fellows." Miss Little and Mr. Luther thanked their friends for their gifts, which were very numerous and useful showing the high esteem in which the young couple are held. Refreshments were then served and dancing was indulged in until an early hour in the morning.

AH! GREEN ENGINES.

NEW YORK, Aug. 27.—Railway locomotives colored green, gold and burnished steel will be seen soon on the lines of the Southern railroad system, according to an announcement of officials here. The new engines have extra large water tenders and can take a 14,000-gallon water and 16-ton coal load.

BETHANY PERSONALS

BETHANY, Aug. 28. — Mrs. Morency, of Peterboro, and daughter, Mrs. McNichol and child, of Edmonton, are visiting Mr. Albert Reynolds and his sisters, the Misses Lizzie and Lottie.

Mr. and Mrs. George Morrison, of Sarnia, and their brother and sister, Mr. James Morrison and Mrs. George Neil, of Toronto, made a flying visit to their old friends and acquaintances in the village on Wednesday afternoon.

Little Miss Johnston, of Springville, is visiting her cousin, Margaret Jackson.

The senior baseball team journeyed to Orono on Wednesday afternoon to meet Orono for the second time this season. The score was 13-8 in favor of the Bethany boys.

Mr. A. J. Fallis, of the Fallis Line, was in the village calling on friends on Monday.

Gladys Rogers, of Lindsay, is visiting her grandmother, Mrs. William Davis.

Mr. Will Hunter was a visitor to Peterborough on Tuesday evening.

Mr. and Mrs. James McKinnon entertained a number of the young people of the village on Wednesday evening with cards and dancing.

Campbell Darroch and Alex. McMaster have gone to the west to assist with the harvest.

Miss Lillian Stoneham of Fairmount, is the guest of Miss Verna Belle Lee.

Mr. and Mrs. William Lee were visitors to Peterborough on Tuesday.

Mrs. George Twigg, of Peterborough, was in the village calling on friends on Thursday.

Mr. and Mrs. John Staples, of Lindsay, spent a few days with their mother, Mrs. J. Staples.

Put a teaspoonful of GILLETT'S PURE FLAKE LYE in the Garbage can every few days. It prevents flies breeding
GILLETT'S LYE keeps everything clean and sanitary

IMPROVES FLAVOR

Before cooking mutton always remove the skin that comes next to the fat, as this is what gives the strong unpleasant flavor.

You can make Mayonnaise quicker and better with
MAZOLA
The SALAD and COOKING OIL
The CANADA STARCH CO. LIMITED—MONTREAL

HARVESTERS!
AND MORE HARVESTERS!!
AUG. 31st. From all Stations Toronto; East and North. Special Trains Leave Toronto 12.30 p.m., 9.00 p.m.
SEPT. 3rd. From all Stations Toronto; West and South. Special Trains Leave Toronto 2.00 p.m., 9.00 p.m.
SEPT. 4th ADDITIONAL EXCURSION
Applies from all Stations in Ontario East and South of Capreol
Special Trains leave Toronto 2.00 p.m., 9.00 p.m.
$15 TO WINNIPEG Plus half a cent. per mile beyond to all points in Manitoba, Saskatchewan, Alberta—Edmonton, Tannis, Calgary, MacLeod and East. Returning—Half a cent per mile to Winnipeg, plus $20.00 to destination.
Travel CANADIAN NATIONAL

An International Proving Ground to Safeguard Quality & Value

Every make of car being built by General Motors is subjected to pitiless tests on the General Motors Proving Ground.

Uphill and down, in full flight on the straightaways or creeping along on "high", over rough and rutted roads, through blistering heat and bitter cold, in mud and slush and rain and snow... under every conceivable condition of actual use ... every General Motors car must eternally prove its worth.

Its 1,125 acres patterned with roads of dirt and macadam and concrete, this great International Proving Ground in the heart of the automotive industry is the first and finest proving ground in all the world.

Here research, trials, tests and re-tests are conducted under supervision of an engineering staff unequaled elsewhere in the automotive world. The facts and findings disclosed, no matter by what cars, are all at the disposal of the staff of General Motors of Canada, Limited.

Crowned with hills of various lengths and grades, this proving ground indeed does prove "what stuff a car is made of."

Duplicating all driving conditions, it duplicates owner experience... in advance.

And every General Motors car must pass its relentless tests... with flying colors.

General Motors cars *have* met and surmounted those terrific tests... *have* accepted and fulfilled those merciless demands... Cadillac, McLaughlin-Buick, Oakland, Oldsmobile, Pontiac, Chevrolet ... every one!

Each owns the certification ... "Proved on the Proving Grounds"... conclusive assurance of quality and value!

GENERAL MOTORS of CANADA, LIMITED
OSHAWA ONTARIO
It's Better because It's Canadian
CADILLAC CHEVROLET McLAUGHLIN-BUICK
OLDSMOBILE OAKLAND PONTIAC
GENERAL MOTORS of CANADA Limited
GM 3-27A

TRAVEL COATS

Just arrived, new models in many serviceable styles and all at reasonable prices.

Fur Trimmed Coats

The new travel Coats are here. Coats of good fall weight tweed, patterned in melange effects of light, medium and dark colours. Every Coat is well finished and lined throughout with good quality satin de luxe.

Each is trimmed with fur suited to the colour ensemble of the garment. As well as giving the maximum service for travel and general wear, they will give the wearer the satisfaction of being well and smartly dressed. Price **$19.50**

Novelty Plaid Coats

Distinctive amongst the new travel Models are the Novelty Plaid Coats. They are smart in appearance, are warm and serviceable. We have just received a shipment of these favoured garments in many styles. We are making a good display of them in the season's most fashionable plaids and new colour combinations.

Here are practical Coats for motoring, travelling, street or business wear. Each is attractively trimmed with fur collar, some with banding in contrasting shade giving distinction and smartness. The price **$23.50**

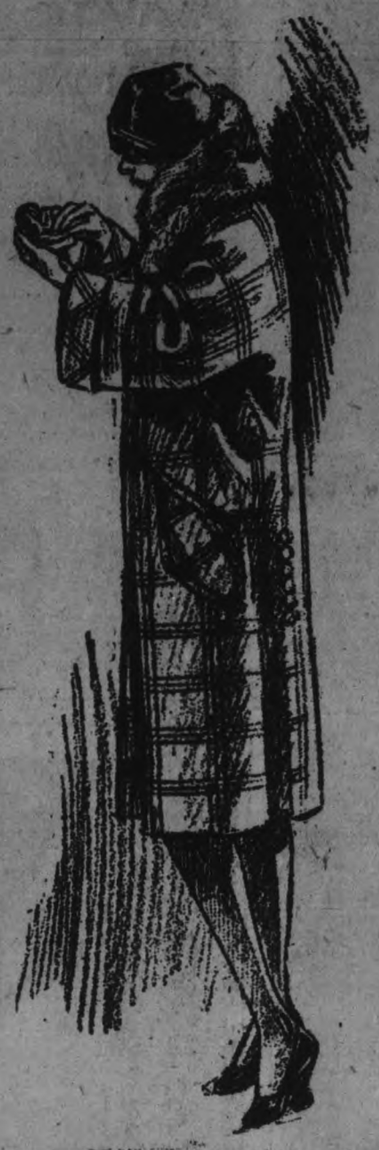

Pretty Patterned Crepe De Chene Dresses

These have been one of our most popular sellers. On Wednesday we are clearing a number of good style Dresses originally marked at prices ranging from $16.50 to $25.00. There are several colour effects in the lot. Some are from our regular stock, others travellers' samples. Sizes are from 14 to 40. Wednesday Sale price **$11.90**

A Bargain In Crepe De Chene Dresses

Dresses of all-silk crepe de chene, in a colour range that includes flame, rose, tangerine, sand, grey, navy, black, etc. Here are styles for afternoon or general wear. Some plain straight models, others with the slightly flared skirt still favoured for autumn wear. Dresses worth up to $15.90, and are offered Wednesday at **$10.00**

Heavy Quality Bleached Sheeting

One of the best Sheetings made in Canada. A good, firm, closely woven, round thread quality, fully bleached and full 72 inches wide. Wednesday, per yard..... **79c**

Fancy Patterned Bath Towels

Good heavy napped Towels that dry well. Here in the jacquard pattern, with over-stripe and deep border in colours of blue, pink, orchid, etc. Size 20 x 38. Price..... **75c**

All Linen Toweling

A Towelling in a good, heavy, close weave. Suitable for hand or tea Towelling. White with red or blue striped border; also natural and white stripe. Wednesday, per yard... **15c**

21 Inch Tea Towelling

Good weight All-Linen Towelling, a quality that drys well and does not become a rag when washed. In white only and 21 inches wide. Wednesday, per yard..... **25c**

White Cotton

Firmly woven, full bleached, round thread Cotton. A quality suitable for underwear and many other household purposes. 35 inches wide. Wednesday, per yard..... **19c**

Unbleached Cotton

A splendid quality Unbleached Cotton in a good, heavy, firm weight. Suitable for aprons, sheeting and many other purposes. 36 inches wide. Wednesday Sale price..... **25c**

Pure Linen Cloths

The "Pride of Erin" All-Linen Cloths, right from old Ireland. These Cloths have a beautiful satin finish and come in a good assortment of pretty floral patterns and in the most practical 2 x 2 yard size. A real value. Selling Wednesday at the low price of..... **$5.75**

68 Inch Table Damask

A good, heavy, closely woven Table Damask with a good lasting linen finish. A quality that will give all kinds of service and still keep its good appearance. Here in a pretty floral pattern and in the 68-inch width. Wednesday, per yard..... **98c**

Coloured Bath Towels

Serviceable Towels for every-day use. They are heavily napped and very absorbent. Natural with dark fawn and red stripes. 21 x 44-inch size. Wednesday price..... **49c**

THE HALL STORE

SYNOPSIS.

"The greatest lover in the world" men called Don Juan enviously, women admiringly; none knowing that his cruelty to women, his lack of faith in them, went back on wings of secret memory to the day when as a child he had seen his father, good Don Jose, trap his beautiful wife, Juan's mother, with her lover, Leandro; whom Don Jose had killed forthright, then banished the faithless wife and mother. Staid heretofore, Don Jose now passed from one orgy to another, schooling his son to cynicism and flaunting all love until laid low by a jealous woman's dagger.

CHAPTER I.—Continued.

"I know—I know—" Juan had cried at that point in the tale. He himself, realizing what had taken place, had drawn his short sword and leaped to his feet. But his father, still smiling mockingly, had waved him aside, as well as the armed men who had hurried to him.

"Let her go unharmed," he had said calmly. "She interests me for the first time."

"This is my legacy to you," he had said. "Destroy women or they will destroy you. Go out into the world. Take their love when it pleases you. Take it scornfully—and forget."

Strange advice to give a boy of fifteen. Strange enough to make him the famous Don Juan, whom all men envied and all women adored, the greatest lover of all time.

CHAPTER 2.

Love — and murder: luxury — and squalor; beauty and ugliness and cruelty and kindness, all contrasts could be found in Rome in the time of the Borgias, save only contrast for adventure. There was no monotony in the city overlooked by the mighty Vatican.

Lucretia Borgia and her brother Cesare held Rome, and, indeed, much of Italy in their hands. Blond, suave, crueller than anyone else but her saturnine brother, Lucretia played with the lives of men and the fortunes of her country. She hesitated over having a man—or woman—killed by poison only when it seemed that the knife might be more advisable. She had but one weakness, the one through which Don Juan conquered her.

The Borgias rode through Rome, one day in early spring. Their crest was embroidered on the trappings of their horses and those of their retainers. Lucretia's blond hair was held by a net of golden threads in which pearls were woven, and pearls and emeralds were caught in the embroideries of her dress. Behind her rode the falconer, her snow-white falcon on his wrist. Maia, her lady-in-waiting, also rode behind, and Count Giano Donati, her cousin. There was a Cardinal in the train, and there were gallant men and beautiful women; Lucretia had never yet had to fear the beauty of anyone else.

Sunshine glanced from the weapons of the men, and made the women's jewels sparkle, and slipped to the people who thronged the streets cheering the Borgias. One or two knelt, many threw flowers. It was well to cheer the Borgias, if you wished to live. They had enemies but even the faction led by the great Orsini family was less powerful than they.

Cesare Borgia and his sister received the crowds applause with set smiles; Donati's lips curled in a sneer. He was thinking that few men in the cheering throng would hesitate to knife either of the Borgias if the opportunity offered, that many of the women would gladly give Cesare and his sister poison, as the Borgias had caused it to be given to many. That great emerald ring on Lucretia's lovely hand; was it one of those with a setting so devised that it concealed a deadly poison? Probably. More than one emeny of Lucretia's had taken a glass of wine from her hand and died before he could take another. The ring no doubt held death, concealed beneath beauty, just as Lucretia's exquisite face and beautiful body concealed a mind so cruel and unscrupulous that nothing could stand in its way.

Smiling at the thought, Donati glanced over the crowds in the streets, and up the long flight of steps leading to the entrance of a church, his attention attracted by the burst of music that came pouring forth as the heavy leather doors were swung outward. A group of young girls was coming out, chattering softly among themselves, herded together by a white-robed nun. Donati studied them with interest, appraisingly. To him all women but his cousin Lucretia were merely possible or impossible objects for love making.

His bold glance would have swept away, after travelling over the little group, had not one of the girls stepped aside, revealing another whom he had not noticed before, a girl whose beauty was so arresting that Donati drew a breath sharp as sudden pain. His eyes dwelt on her, left her for an instant, were compelled to return. As his horse moved on he turned in the saddle and looked back.

"Who is that girl?" he asked Cesare, indicating her with a jerk of his head.

Cesare thought for a moment, then smiled ironically.

"The daughter of the Duke Della Varnese," he replied, adding, "A follower of our enemy, the Orsini."

Donati shrugged his shoulders, accepted the implication that for a cousin of the Borgias of course the girl was out of the question. Lucretia, moved by a sudden whim and by her hatred of letting any circumstance prove too much for her, turned to him amusedly.

"Cousin, your little fancies must be gratified," she told him. "Shall we include the duke and his daughter among our guests tonight?"

Donati accepted that suggestion eagerly, and Cesare glanced at her with genuine admiration: he knew that she had thought further and more quickly than he had, that beneath her words there was some deep laid plot, like a snake curled beneath a heap of pale green leaves.

The three rode for a moment without speaking. Then a sudden burst of laughter caught their attention. Maia, the Cardinal, the ladies-in-waiting, were staring at a house which they were approaching, looking at one of the upper windows, and laughing uproariously. Maia indicated the window to Lucretia, who, following the maid's pointing finger up the great stone pile, in her turn stared and laughed.

Priceless, embroidered silk and tapestries hung from the sills of many of the windows, from this one as from the others, trailing their colorful length down the grim stone of the house front. On the sill's very edge sat a monkey, holding a bit of frothy lingerie to the minds of such men and women as those in the train of the Borgias, that lingerie told volumes about its owner. The monkey prepared to clamber down the tapestry, and had already started on his way when a woman's bare arm and shoulder were seen in the window, as the owner of the lingerie tried desperately to rescue it.

All the retinue had stopped, crowded together in the narrow street; their laughter and the clatter of the horses' hoofs made the situation all too clear to the woman hidden above, obviously, for she made one last frantic effort, risking giving them a glimpse of her face, and dragged the monkey and his prize back into the room.

Lucretia, highly amused, turned to her maid, and asking "Who dwells there—do you know?"

Maia, still laughing, answered promptly:

"It is the home of Don Juan, my lady."

(To be continued.)

FALL COATS.

Straight coats of bengaline silk, with bands and facings of black velvet are being shown in Paris.

RUPTURE RELIEF

DON'T WEAR A TRUSS THAT DOES NOT HOLD WITH COMFORT, SO SAYS VISITING EXPERT

Rupture (as defined) is not a tear or a breach in the abdominal wall, as commonly supposed, but it is a stretching or dilation of a natural opening. T. Y. Egan, of Toronto, rupture appliance specialist will visit **PETERBORO, WHITE'S HOTEL, 173 CHARLOTTE ST., SATURDAY (Hours 8 a.m. till 9 p.m.) 1 DAY SEPTEMBER 4.**

The "Curatrus," as now used with new "Airflex" shield, will not only retain rupture perfectly, affording immediate and complete comfort, but is intended to assist nature in her work of closing the opening in the shortest time known. These new rupture aids have received highest approval wherever shown. If you are tired of that binding and uncomfortable old truss and would you like to be done with same. Then investigate this method and learn the wonderful opportunity for help it offers. Remember, it is different from everything else and is accomplishing wonderful results where all other appliances have failed. It is modern, and abreast of the latest scientific developments. Mr. Egan has testimonials from our own section for inspection. If interested call; he will show you same without charge. Ask at hotel office for Mr. Egan's room. Tear this out. **Also at LINDSAY, BENSON HOTEL, SEPTEMBER 3.**

ATTEND

Norwood High School

Fall Term commences

Tues., Sept. 7th

1926

The work undertaken includes:

Lower School — A 3-year course.

Normal Entrance or Public School Teachers' Certificate—A 3-year course.

First-Class or Continuation School Certificate—A 5-year course.

Junior Matriculation—A 4-year course.

Honour Matriculation—A 5-year course.

STAFF IN CHARGE

R. G. LAWLOR, B.A., Principal

DOROTHY SOLOMON, B.A.

EMMA WALLACE, B.A.

DOROTHY HOWES, B.A.

Good accommodation for students from out of town.

FRED FRY, I. H. KEEFER,
Chairman. Secretary.
BOARD OF EDUCATION

MOUNT PLEASANT

MOUNT PLEASANT, Aug. 31.—Mr. and Mrs. Josiah Best and Mrs. George Jamieson motored to Port Hope and attended the funeral of the late George McCague on Friday.

Mrs. Gertrude McLean spent Friday visiting with Mr. and Mrs. Harry Bland.

Miss Lena Finley has returned home after a pleasant holiday with her sister, Mrs. Colin Furry, Flint, Mich.

Mrs. George Ewing and Miss Irene Ewing, of Toronto, are visiting with Mrs. Joseph Fee.

Mrs. James Sisson has returned home after spending a few days visiting friends in Peterboro.

Mr. and Mrs. Harry Bland, Mr. Aubrey Bland and the Misses Evelyn and Aileen Bland, Mr. and Mrs. Robert Ruth and son, Gordon, attended the china wedding which was held at the home of Mr. and Mrs. Wm. Howden in honor of Mr. and Mrs. Isaiah Magee, of Peterboro.

Mrs. Thomas Egglestone, of Omemee, called on friends here on Wednesday.

Miss Thelma Johnston, of Toronto, was the guest of Miss Dorothy Morden on Friday.

Mr. Orman Hayes, of Toronto, was a recent visitor in the village.

Mr. and Mrs. Harry Bland, the Misses Evelyn and Aileen Bland and Mrs. Gertrude McLean motored to Omemee on Friday afternoon.

Mr. and Mrs. John Handley motored to Port Hope and attended the funeral of the late George McCague on Friday.

Those taking part in the play, entitled, "Our Awful Aunt," journeyed to Bethany on Friday evening and staged their play, under the auspices of the Bethany Baseball Club.

Mrs. James Sisson spent Wednesday visiting with Mrs. Margaret Lough.

Mrs. Harry Magee and children, of Emily, and niece, Doreen Magee, of Peterboro, called on Mr. and Mrs. Harry Bland on Thursday on their way to visit Mrs. Isaiah Magee, who is ill at the home of Mr. and Mrs. Stewart Fallis, Millbrook.

Miss Lottie Ball, Scott's Corners, is holidaying with her friend, Miss Bertha Lowes.

Mrs. Margaret Lough and Miss Gwendolyn Lough, of Emily, visited with friends in the village on Thursday evening.

The September meeting of the Women's Institute will be held at Mrs. Henry Lowes' home on Wednesday, September 1.

Health for the kiddies

SHREDDED WHEAT

Builds perfect bodies and good digestion
Delicious with milk or fruits

DENIES WHISPER CONNECTING HIM AS AN ATHEIST

W. A. Fraser Hotly Indignant Over Remark Circulated by Tories.

SEVERAL SPEAKERS

Large Attendance Present at First Liberal Rally in Warkworth.

(Examiner Correspondence)

WARKWORTH, Aug. 31.—Moving up toward the northern fringe of the constituency of Northumberland, Mayor W. A. Fraser of Trenton, the Liberal candidate, here last night said that in many parts of the riding he had heard of an "underground malicious whisper" that he was an atheist.

"That's the trail of the Tory machine from South Hastings", he asserted. "I've been through five campaigns, and the Tory maching hates me worse than hydrophobia. I suppose I can't run down every report they circulate, but I wish to say here that I am not an atheist, never was and never will be. I was baptized in the Church of England and I am contributing to three Christian churches. The Tories are circulating that sort of thing because they have nothing constructive to offer the people."

Mr. Maybee is a friend of mine and he's a first rate chap. However, when a man enters public life he leaves himself open to criticism for his public actions and for the manner in which he discharges his duty to the people who elect him.

I am opposed to party politics for party power as against the interests of the people of Canada. For example, Mr. Tummon, the Conservative candidate in South Hastings said in Belleville the other night that he had voted against the Robb budget because he was sent to Ottawa to support Arthur Meighen and he did.

That is what I mean by playing politics in the interests of party and against the interests of the Canadian people.

I would like to ask Mr. Maybee if he also supported Arthur Meighen or did he vote for the Robb budget that is saving Canadian people millions of dollars in taxes this year.

The Tories are fond of telling it around that you can't tell where Fraser stands. Now, if there is one thing I pride myself for it is my independene. I know where I am. I am an independent Liberal for the reason that no aggregation or individual, be it a cabinet or Prime Minister could dictate to me as to what I should do that would be contrary to my sense of business and to plain common sense and the welfare of my constituents. I've got my stake in Northumberland. I am in this battle on the nomination of the Liberal party and indorsation of the Progressives, and with your help I hope to hand you a victory against concentrated Toryism. I am a charter member of the U.F.O. of Murray Township because I am a farmer in Murray township. I operate a 215-acre farm in Northumberland and I have other interests here. For these reasons I have no apology to make to anyone for the title I'm running under. What gets me is when you find a fellow like W. H. Ireland, M.P.P. coming into Northumberland and trying to injure my reputation here. He flopped over to Toryism and is nothing more than a ward-heeler. That's Tory persecution and it makes me want to kick back. In the last general election Ireland took one of our scrutineers up to his home, got him drunk and then dumped him at the polling booth. We had to get some one to take him home."

Meeting Was Large.

Mr. Fraser addressed an audience of men and women that filled the hall to standing room. He was frequently interrupted by applause, and on his own part injected a lot of vigor into his delivery.

Mr. John McCubbin, Reeve of Percy township and Warden of Northumberland county presided and spoke briefly with several others who preceded the candidate. An interesting episode was the tribute the meeting paid to Mr. Samuel Black, who it was said, is past his nintieth year and is one of the ancients of the county. He was called to a seat on the platform with the speakers and H. S. Aylesworth.

The Excelsion Orchestra of Hastings directed by A. Shand played several selections very acceptably.

Mr. Fraser assured his audience that if elected he was in a position to devote himself to the service of his constituency at Ottawa. He asked the people to look around, to read the press any day, and realize for themselves how utterly confounded the Conservative "blue ruin" campaign of last autumn had been this year by the conspicuous evidences of prosperity.

"I went into a bank this afternoon with a friend who had $35 in American money, and the banker made him pay over 35c before he could get Canadian money in exchange. That is one of the signs of the times. Today the banks of Canada have $78,000,000 more deposits than a year ago. And I don't mean money just in the bank, as the Tories pretend. It is money on the credit side of the bank balances, and is out on loan to manufacturers, farmers, railways and so on.

Conservatives spent millions last fall to try to convince the Canadian people that Canada was industrially and financially sick and was going to the bow-wows. And the magnates that put up the money were the kind that expect to get it back, not once, but twice over."

However, instead of the dismal ruin they predicted, they are confronted with such prosperity that has silenced them. In twelve months the stocks listed on the Toronto and Montreal exchanges have appreciated $155,000,000. The Massey-Harris stock is paying a dividend for the first time since before the war, and has advanced 100 per cent. in the last eighteen months."

Clean to handle. Sold by all Druggists, Grocers and General Stores

TROUBLE IN WALES.

Police Charge Miners After Riot in Which Stones Are Used.

LONDON, Aug. 30 (Canadian Press).—A dispatch from Pontypool, in Monmouthshire, Wales, says: "Many casualties resulted when police charged a crowd of several hundred, after a riot in which stones were thrown by unemployed

PLANE FIGHTS FLEAS.

NEW ORLEANS, Aug. 30.—Cotton raisers in Louisiana, Mississippi, parts of Georgia, Arkansas and Texas have become alarmed at the appearance of the Mexican cotton flea or hopper. In some parts of the south, the flea is being fought by dusting the crops with sulphur dropped from an airplane.

Let the "CLARK" Kitchens help you

CLARK'S SPAGHETTI

With Tomato-Sauce and Cheese

Especially in Summer many people prefer it to meat.
Very nutritious, delicious, ready to heat and serve & most economical.

Prepared by W. Clark Ltd. Montreal, packers of the celebrated Clark's Pork & Beans

Ladies' House Dresses

Slip-on style, made from good quality print and gingham, pretty designs on light and dark grounds. All are fast colors. Made with short kimona sleeve and square neck.

79c Each

SELLING IN THE BARGAIN ANNEX ONLY WEDNESDAY

COMMENCING WEDNESDAY

The Fall Bargain Annex Campaign

WITH NEW BARGAIN ANNEX LINES AT PETERBORO'S MOST ATTRACTIVE PRICE OFFERINGS!

Children's Gingham Rompers

Splendid quality gingham made up into Children's Rompers. Patterns of light and dark checks. Many seasonable styles to choose from. Sizes 1 to 2 years.

47c Each

SELLING IN THE BARGAIN ANNEX ONLY WEDNESDAY

TIME LIMIT SALE OF

New Drapery Chintz 19c Yard

9 TO 11 O'CLOCK AND 4.30 TO 5.30 P.M.

Entire new shipment of the same good quality Drapery Chintz that we have sold before. Good attractive patterns and colorings. Full yard wide. For two hours in the morning and one hour in the afternoon.

SELLING IN THE BARGAIN ANNEX ONLY WEDNESDAY

"Wabasso" Circular Pillow Cotton 33c Yd.

40 INCHES WIDE

Special heavy quality C.P.C. Wabasso Pillow Cotton. An over-shipment of this popular width only. Buy all your future requirements of this line.

SELLING IN THE BARGAIN ANNEX ONLY NO PHONE ORDERS, PLEASE

Irish Linen Hemstitched Towels 37c Each

3 FOR $1.00

Just arrived from Ireland of these extra good quality Pure Linen Towels. They have attractive colored borders, each end, one inch wide. First buyers will have choice of seven colors. See Widow Display. Useful size, 16 x 24.

SELLING IN THE BARGAIN ANNEX AND STREET LEVEL—WEDNESDAY ONLY

TIME LIMIT SALE OF

"Wabasso" Lingerie Dimity 19c Yard

9 A.M. TO 11 O'CLOCK—4.30 TO 5.30 O'CLOCK

Special selling of this good quality Colored Lingerie Dimity in a range of the season's most popular colorings. No phone orders.

SELLING IN THE BARGAIN ANNEX ONLY WEDNESDAY

Pure Thread Silk Hose and Pure Thread Silk Hose Reinforced with Rayon Silk

Repeating again last Wednesday's Dollar Day Sale of these lines of Ladies' Pure Thread Silk Hose, and also with reinforced Rayon silk. These are odd lines, in colors of black, brown and white. Some have embroidered clocks and others have self stripes; also a few are plain knit. Practically all are perfects and would regularly sell at $1.00 and $1.25 a pair. Not every size in each color.

Special 25c Pair

SELLING IN THE BARGAIN ANNEX ONLY WEDNESDAY

Girl's Balbriggan Drawers 2 for 25c

Special purchase from a manufacturer's clearaway lot of good quality Knit Drawers for girls. Very fine quality lisle-finish garments. All are perfects and all sizes in the lot.

SELLING IN THE BARGAIN ANNEX ONLY WEDNESDAY

Ladies' "Niagara Maid" Silk Hose

New shipment of this popular line of Hosiery. Guaranteed all pure thread silk. A fine range of colors and sizes. Regular $1.39 pair. Come in two lots.

SUBSTANDARDS *75c Pr.* PERFECTS *$1 Pr.*

SELLING ON THE STREET LEVEL—WEDNESDAY

Wash Goods Sale

VALUES TO 39c

19c Yard

Bargain Annex Rush Clearaway Sale of about six hundred yards of Ginghams, Percales and Shirtings, etc. Splendid selection for the early buyers of good colors and patterns. Widths mostly 32 to 36-inch. Come sharp at 9 o'clock.

SELLING IN THE BARGAIN ANNEX ONLY WEDNESDAY

Bargain Annex Selling Leaders

BEAUTY BATH SOAP, ALWAYS TO BE HAD IN THE BARGAIN ANNEX 5c
CHILDREN'S KHAKI DENIM PLAY SUITS 39c
LADIES' SNUG-FIT BALBRIGGAN BLOOMERS, 29c
HEAVY QUALITY ALL-WHITE FLANNELETTE, 34/35-INCH 23c
35c EXTRA HEAVY-WEIGHT 40-INCH FACTORY COTTON 25c
YARD-WIDE MEDIUM-WEIGHT FACTORY COTTON 12½c
"NORTH STAR" COTTON BATTING, 16-OZ. ROLLS, PER ROLL 45c
WIDE WIDTH COLORED STRIPED FLANNELETTE, YARD 19c

12-4 Flannelette Blankets $2.19 Pr.

Special selling of the largest and best quality Flannelette Blankets. White or grey, with colored borders. Note the price for one day.

SELLING IN THE BARGAIN ANNEX ONLY WEDNESDAY

White Flannelette Blankets $1.95 Pair

Best quality. Blue or pink borders. Gigantic double bed size, 66 x 74 to 76 inches long. Only 50 pairs to sell at this low price.

SELLING IN THE BARGAIN ANNEX ONLY WEDNESDAY

"HAWE'S" LEMON OIL

IDEAL POLISHING OIL FOR FURNITURE OF ALL KINDS

Special selling of this very good Polishing Oil. Comes in three sizes.

PRICED AT 15c, 25c AND 59c

SELLING IN THE BARGAIN ANNEX ONLY WEDNESDAY

FOR SCHOOL AND COLLEGE

"CASH'S" NAMES AND INITIALS

ORDER NOW FOR MARKING SCHOOL AND COLLEGE CLOTHING. SAVE EXPENSE AND WORRY. LINEN DEPT., MAIN FLOOR.

The GRESSMAN Company Limited

"The Store of Smiling Service"

LADIES' KNIT-RIBBED UNDERVESTS 10c EACH

Just-arrived shipment of these Vests, no sleeve style, draw tape at the neck. All are perfect, and specially priced for one day. No phone orders.

SELLING IN THE BARGAIN ANNEX ONLY WEDNESDAY

Ladies' Undervests 19c Each

A manufacturer's clearaway lot of Ladies' Undervests. Factory overmakes and sample garments; also seconds. Colors are mostly pink and white, in very fine quality lisle finish. Choice of several styles and sizes in the lot are 36 to 44. Every-day selling prices would easily run from 29 to 45.

SELLING IN THE BARGAIN ANNEX ONLY WEDNESDAY

TORIES RALLY IN OTONABEE

Peck Upholds Lord Byng in Refusing Dissolution of Parliament.

R. J. SODEN SPEAKS

In the Town Hall, Keene, last night E. A. Peck and his two supporters, V. J. McElderry and R. J. Soden, addressed the electors of Otonabee. John Wedlock was elected chairman and the meeting went of very quietly.

The chairman in his opening remarks discussed the manner in which the King Government was defeated in the last few days of June and why an appeal to the people was necessary.

V. J. McElderry.

In discussing the Customs scandal he said the fault arose with the Liberals being aware of certain conditions in the Customs department and that they were very tardy in taking action, showing that months intervened between the time R. T. Sparks made his first report and any action was taken. It was this condition which turned Progressive support from Mr. King or today there likely would be no sign of an election. The question before the electors, declared Mr. McElderry, is choosing whether the people of this country are going to condone this scandal or to vote against it and against things that have stained the good name of this country of ours.

E. A. Peck.

As the Hon. Vincent Massey had spoken from the same platform a few weeks before Mr. Peck took up in part the speech of Mr. Massey. He discussed the constitutional question and stated that he did not believe Mr. Massey understood the actual terms under which Mr. Meighen took office. The Governor-General only used common sense when he refused Mackenzie King dissolution for there never was a time in the history of parliaments that a premier asked for a dissolution with a motion of censure waiting to be voted upon. Mr. Meighen accepted office on the pledge from the Progressives that they would help him to wind up the business of the session. So Mr. Meighen was as justified in taking office as Mackenzie King was in holding on to office before, said the speaker.

Mr. Peck then discussed the Robb budget and concluded that when you look into the reductions made they help but a small majority of the people except perhaps the penny postage reduction. He thought Mr. Robb, if he wished to bring down a budget that would help the great majority of the people, would have taken the duty off clothing. In the auto reduction Mr. Peck said the only question that arose in his mind was whether the auto industry could withstand such a reduction. The speaker explained that the old age pension bill was passed by the House and thrown out in the Senate, so as some agreement could be reached with the different provinces concerned as they had not been consulted in the matter.

Mr. Soden.

For a considerable length of time dwelt on the question of manufacturing the raw material in Canada and not shipping it out of the country to be manufactured so in this way build up home industry and keep the Canadians in Canada. He also characterized the big trade balance as a loss to the country for this balance was brought about by millions of dollars worth of raw material being shipped out of the country. He dwelt at considerable length on the wheat and coal question emphasizing the fact that Alberta coal should be shipped to Ontario and Quebec. He spoke about sixteen dollars a ton but a member in the audience told him that it was laid in Keene last winter for eleven dollars a ton.

Flies Are Dangerous

to health. Don't have them in the house. Spray with

Parke's Flybane

It will rid a whole roomful of flies in 10 minutes. It is a pleasant spray that is death to flies, but harmless to humans and domestic animals.

40c, 75c and $1.25 per bottle.

Bond's Drug Store

Corner George and Hunter Street

MARMORA NEWS.

MARMORA, Aug. 31.—Mr. and Mrs. Ernest Cronkrite and daughter Neva of Foxboro spent Sunday with Mr. and Mrs. John Gray.

Mr. W. J. Cottrell attended the L.T.B. grave decoration services in Campbellford on Sunday.

Mr. and Mrs. Forrest Dennis of Campbellford spent Sunday with the former's parents at Deloro.

The Orangemen of Springbrook have commnced the erection of a new hall.

STEEL BRIDGE CONTRACT LET

Percy Township to Replace Wooden Bridge Recently Destroyed.

DAMAGE CLAIM

(Examiner Correspondence)

WARKWORTH, Aug. 31.—The Evans bridge below Norham which collapsed last week with the steam engine of George Palmateer's threshing outfit will be replaced with a steel structure at a cost of $1575. Percy township council held a special meeting at the bridge Saturday afternoon and let the contract to the Ontario Bridge Company. The cost is equivalent to 11-2 mills on the municpal tax which has already been struck for this year.

Percy Council is congratulating itself upon its action last spring in protecting the municipality against loss through damage claims by taking out a policy with the Globe Indemnity Company. As a result of the destruction of the old wooden bridge notice of claim against the township has virtually been given by Mr. Palmateer. No one was injured in the accident, the driver having escaped with nothing more than a "ducking" in the stream. The engine weighed less than ten tons, otherwise the Council could take action against the owner.

The concrete piers of the old bridge will serve for the new one which will be a 35-foot steel span with concrete floor.

Cuticura Treatment Keeps The Hair Healthy

Before shampooing anoint the scalp with Cuticura Ointment, letting it remain on over night when possible. Then shampoo with a suds of Cuticura Soap and warm water. Rinse thoroughly. A clean, healthy scalp means good hair.

Sample Each Free by Mail. Address Canadian Depot: "Potter, Ltd., Montreal." Price, Soap 25c. Ointment 25 and 50c. Talcum 25c. Cuticura Shaving Stick 25c.

WARKWORTH PERSONALS

WARKWORTH, Aug. 31.—Mr and Mrs. W. S. Wiggins of Campbellford visited his mother on Sunday.

Mr. Victor Spencer and children, who have been visiting Mrs. Spencer, Sr., have returned to their home in Chicago.

Master Billie Wilson who has been spending the past two months with his grandparents, Mr. and Mrs. George Wilson, returned to Rochester on Monday.

Mrs. William Smooker and Jimmie are visiting Mr. and Mrs. Geo. Wilson, Rochester.

Mr. and Mrs. C. T. Maycock, also Mr. and Mrs. Archie Clapperton are visiting relatives and friends in Rochester.

Mr. and Mrs. W. J. Baker, Mr. and Mrs. George A. Barker of Picton and Miss Blanche Baker spent Sunday with Mr. and Mrs. Henry Barrett, Dundonald.

Mr. and Mrs. George Barker returned to Picton on Monday after spending the week end with her parents, Mr. and Mrs. W. J. Baker.

Miss Janet Dick is visiting relatives in Toronto.

Mr. and Mrs. Morley Smith and Miss Jean Walker spent a few days recently in Toronto.

IMPORTANT COMMERICIAL FIRM ELECTS OFFICERS

Changes effected at a recent directors' meeting of Harold F. Ritchie and Co., Ltd., include the appointment of Mr. Ruthven Hay as Managing Director; Mr. W. H. Hancock, Director in charge of the Drug Division; and Mr. S. M. Screaton, late of Winnipeg, Director in charge of the Grocery Division. Mr. Charles M. Henning becomes Controller of Toronto and New York offices, and Mr. H. F. Ritchie continues to be President and Chairman of the Board. Other appointments were Mr. Glen Robinson, Treasurer, and Mr. Charles H. McDougal, Secretary.

In addition to offices maintained throughout Canada, Harold F. Ritchie and Co., Ltd., now operate extensively in the United States and their representatives cover a large number of distant territories including China, Australia, New Zealand and South America, selling products of British, Canadian, United States and French origin, and the firm is a most important factor in merchandising conditions in these countries.

3,860, and the trip took 9 days and 23 hours.

FORMER U.S.

(Continued from pag one.)

and we are investing annually overseas at the rate of a billion a year. As this goes on, our interest in world peace becomes more and more insistent. Where our treasure is, there our hearts will be also. We can maintain the form of political isolation, but the fact is that we daily becoming, not merely entangled, but interwoven economically into the world fabric. Our enormous wealth demands this avenue of opportunity, our industries must have access to the raw materials of the world, our producers must have a world market, and these necessities are of reciprocal advantage to us and the rest of the world.

"The wisest thing that has been said by any responsible American on the whole subject of interallied debts was said by Mr. Mellon, secretary of the treasury, when he appeared before the senate committee in connection with the Italian debt settlement, to the effect that 'a prosperous Europe would be worth far more in dollars and cents to the United States than any possible returns from debts.'

Suggests Cancellations

"Every country in the world has had the experience of a vast and hopeless debtor class, and has realize that every so often it is necessary to wipe off the slate and start afresh, as in a scriptural year of jubilee. This releases the energies of men, restores hope, cures political disorder, and gives life a fresh start. The analogy applies perfectly to the present international situation. The United States needs, not dollars, but a confident, prosperous and peaceful world for its industrial and commercial operations. That condition cannot be brought about so long as we continue to exact payments up to the capacity of the debtors to pay."

THE POWER OF RADIO.

"I hear you're moving nearer to London, McTavish. How's that?

"Ma crystal set's na loud enough."

for Indigestion

OBITUARY.

CHARLES HANES.

MARMORA, Aug. 31—News was received in town on Friday evening that Charles Chester Hanes, eldest son of Mr. and Mrs. Jeremiah Hanes, had passed away that morning in Detroit. Besides his parents, deceased leaves to mourn his loss, three brothers, Will, Rex and Harvey and three sisters, Martha, May and Merle. The funeral took place in Detroit on Saturday afternoon from Northrop's undertaking parlors.

GEORGE McCAGUE.

MOUNT PLEASANT, Aug. 31.—The death occurred on Wednesday morning, August 25, of George McCague at his late residence, Ridout street, Port Hope.

The late George McCague was born in Emily township on September 19, 1872, the son of the late Mr. and Mrs. David McCague. He was raised and educated in that township, residing on a farm on the third line of Emily until six years ago when he removed to Port Hope, where he was engaged as agent for the Cockshutt Implements Company and De Laval Separators, and widely known throughout that district.

He was a member of Omemee Masonic Lodge and of Mount Pleasant Canadian Order of Foresters, and an adherent of the United church in Port Hope.

He was married some twenty-three years ago to Alberta Boyd of Emily township, who, with one son Stuart, survives; also four sisters, Annie, Emma, Agnes and Mrs. J. A. Macdonald and one brother Charles all of Vancouver are also left to mourn his loss.

The funeral was held from the family residence, Port Hope, on Friday afternoon and was very largely attended.

The remains were interred in Emily cemetery where a large number of old neighbors gathered to pay their last respects.

WEDDING BELLS.

DOAK—NESBIT.

MILLBROOK, August 31.—A quiet but very pretty wedding was solemnized in St. John's Anglican Church, Blackstock, at high noon, on Wednesday, August 25, when Mabel E., daughter of Mr. and Mrs. George Nesbitt, of Nestleton, became the bride of Mr. Robert A. Doak, of Windsor, eldest son of the late Mr. R. J. Doak and Mrs. Doak, Millbrook, Rev. P. G. Powell officiating.

The church was attractively decorated with late summer flowers, and while the invited guests included only the immediate relatives of both families, other interested friends had gathered until every seat was occupied.

The bride, who entered the church leaning upon the arm of her father, looked charming in a dainty wedding gown of pastel blue georgette over a satin slip of a delicate shade of coral pink, tiny pink rosebuds being effectively used as trimming. Her only ornament was the groom's gift, a handsome rope of pearls, and she carried a shower bouquet of Ophelia roses, lily of the valley, and maiden hair fern. A large picture hat of black velvet completed the becoming costume.

The bride was attended by Miss Norma Lindsay of Lindsay, who wore peach georgette, with picture hat of black velvet, and carried pink roses. Mr. Reg. I. Fallis, Millbrook, was groomsman.

Miss Malcolm, of Port Perry, the bride's cousin, played the wedding march, and during the signing of the register, Miss Laura Morton, of Bethany, sang very sweetly, "Because."

Following the ceremony a reception was held at the home of the bride's parents, and later Mr. and Mrs. Doak left by motor on their wedding trip to Muskoka. Upon their return they will reside in Windsor.

The young couple were the recipients of many beautiful gifts, including fine china, silver, cut glass, daintily-embroidered linens, etc., showing the esteem and affection in which they are held by a large circle of relatives and friends.

Among the relatives from Millbrook who attended the wedding were the groom's mother, Mrs. R. J. Doak, Mr. and Mrs. Bolton Price of Orillia, Master Albert Doak, Mrs. H. Mulligan.

CHURCH RE-OPENED.

Rev. R. T. Richards Is Special Preacher at Oak Heights.

COBOURG, Aug. 31—The services at Oak Heights United Church last Sunday were of a very interesting character, it being the reopening after the decoration of the church. Rev. R. T. Richards of Mark street United Church, Peterborough, preached both morning and evening to large and appreciative congregations. He chose for the subject of his morning discourse "Christ as a Pioneer of Christianity," and the title of the evening sermon was, "He Saved Others." Both displayed thorough preparation, and the silence during the delivery of these showed that they were received in the spirit in which they were given.

Two special anthems were rendered by the choir and each was sung with much excellence. "Jerusalem, the Golden," the morning anthem, had a catchy melody that captivated the audience, and "I Will Extol Thee," the evening song, delighted all. Mrs. J. F. Haynes was the efficient organist and it is owing to her efforts that this choir has achieved such outstanding success. The choir in the morning was assisted by Mr. Richard Knight, tenor soloist, Norham, who sang exceedingly well. Mr. Frank Haynes, bass soloist from Castleton, sang "Open the Gates of the Temple," and Mr. Lewis Roberts, Roseneath, sang "The Holy City." Six men, Messrs. Cole, Knight, Hornden, Ourtmart, Roberts and Haynes sang a sextette, which was much appreciated.

"I now walk on velvet"

A prominent business man of Montreal, who suffered greatly with tender, painful feet, describing the relief he obtained from Radox Bath Salts, says, **"I now walk on velvet."**

If your feet are tired and ache like toothache after walking—or if they itch or burn—let Radox Bath Salts bring you FOOT COMFORT AND EASE.

When you put your feet into a hot footbath containing Radox Bath Salts, the pain stops and the tiredness slips away. The itching and burning disappear. The feet feel rested. You walk "on velvet."

If you should have a corn—a hard one on the outside of a toe, or a miserable little one between the toes, this is what Radox Bath Salts will do. The dead skin of the corn will combine with Radox Bath Salts to form a protein salt of the actual corn. This protein salt dissolves in water like ordinary salt and so loosens the corn that it may be lifted out bodily, roots and all.

Isn't that fine for you—to get ease and comfort for your feet—to get rid of aching, painful corns—and to walk on velvet—just by resting you feet in a Radox Bath Salts footbath? 60c. Half pound Pink Pkg.

Get a pink package of Radox Bath Salts at your druggist's.

Radox Bath Salts

Sole Importers: Gyde & Son, Montreal

MEET "O HENRY" ON THE MAIN FLOOR WEDNESDAY

THE J.C. Turnbull CO. LTD.

MEET "O HENRY" ON THE MAIN FLOOR WEDNESDAY

"Mill to User" September Towel Sale Starts Wednesday Morning

Four days of intensive selling of Towels. Hundreds and hundreds of them, straight from the mill, at prices that make the saving real and apparent. Beautiful, soft, absorbent Terry and Turkish Towels at prices lower than we have ever sold them for. Only because they come to us straight from the mill and are turned over to you at a small profit could the prices be so low. We cannot emphasize too strongly the high quality of these Towels. Do not judge them by the price, but take advantage of this most unusual four-day offering and lay in a supply for months ahead.

JACQUARD TOWELS, 39c

300 of these Turkish Terry Bath Towels. Neat jacquard design in pure white, with very attractive colored borders that are absolutely fast to tub and sun. Splendid thick, close weave. Size 18 x 37. Mill-to-User Sale, each..... **39c**

(2 for 75c)

STAMPED TOWELS, 49c

Bedroom Towels made from plain linen crash, with rose, mauve, blue or gold hemstitched border. Neat design for embroidering stamped on each Towel. Mill-to-User Sale, each..... **49c**

(These Towels for Sale on the Main Floor.)

STAMPED TOWELS, 39c

Plain Linen Tea Towels, 20-inch width, heavy quality. Stamped with neat and appropriate designs to embroider. Make splendid little gifts. These are sold at the Fancy Goods Counter, just inside the George St. Entrance. Mill-to-User Sale, each..... **39c**

WASH CLOTHS, 2 FOR 15c

500 Turkish Terry Wash Cloths, white grounds, with neat colored overchecks in blue, mauve, gold and rose. 12½c and 15c everywhere. Mill-to-User Sale at ..... **2 for 15c**

VERY FINE BEDROOM TOWELS, 49c

Fine quality Imported Huck Towels, damask finish, with hemstitched ends, of plain blue, gold, mauve or rose linen. Mill-to-User Sale, each, only **49c**

STAMPED TOWELS, 45c

White Huck Towels with colored stripes in pink, orchid and gold, with hemstitched ends. Stamped to embroider. At the Fancy Good Counter. Mill-to-User Sale at, each..... **45c**

MILL RUNS JACQUARD TOWELS, 79c EACH

300 of these large sized Turkish Terry Towels. They are 34 x 44, extra heavy weight and absorbent. Pure white ground, with blue, gold, rose or mauve border. Absolutely fast to wash and sun. They are big, thick Towels that will soak up the moisture. Ideal for bath. Some may show a slight imperfection that will not affect the wear. They are $1.00 and $1.25 qualities. At this great Mill-to-User Sale you can buy them at, each..... **79c**

(2 for $1.50)

PLAIN WHITE OR STRIPED ENGLISH BATH TOWELS, 49c

Heavy quality English Terry Bath Towels, pure white and ver yabsorbent, also fancy colored stripes. Several splendid designs in the lot. A good general purpose Towel, whether you prefer the white or the colors. For Mill-to-User Sale, each, **49c**

TEA TOWELLING, 39c

Red or blue stripe on plain Linen Towel. One of the best drying Towels we have ever had. Direct from the factory for this Mill-to-User Sale, yard, (2 yards 75c) **39c**

ENGLISH BATH MATS GREATLY UNDERPRICED AT 49c

English Terry Bath Mats, white and gold, white and blue, white and mauve or white and rose. Good heavy weight for the bathroom. Washable and fast colors. Very much underpriced for Mill-to-User Sale at, each..... **49c**

JACQUARD TURKISH TOWELS, 59c

Heavy Turkish Towels, pure white ground, with fast colored borders. Very attractive designs in jacquard patterns. Heavy weight. Size 20 x 40 inches—the best selling size there is. Mill-to-User Sale, each..... **59c**

(2 for $1.10)

HIGH-GRADE ENGLISH BATH TOWELS, $1.19

English-made Stripe Bath Towels, pure linen, striped, heavy nap weave. Extra large size. Particularly suitable for bathroom. Size 28 x 57 inches. Mill-to-User Sale..... **$1.19**

HEAVY TEA TOWELLING, 45c

Heavy quality Pure Linen Tea Towelling, fancy stripe, splendid drying cloth and will give good wear. Mill-to-User Sale, priced at, per yard..... **45c**

TEA TOWELS, 25c

Pure Linen Tea Towels in a very absorbent weave for drying quickly. Finished with red or blue border all around. Very special for our Mill-to-User Sale, each..... **25c**

MORE NEW HATS IN THE BARGAIN BASEMENT

Another shipment of smart, natty Felt Hats for early fall wear in the Basement's Millinery Section. New colorings, up-to-the-minute shapes, and wonderful value at, each..... **$1.00**

TRIMMED STRAWS, 50c

50 left to sell. Smartly Trimmed Straw Hats in black and colors. You will get your money's worth before the season is over easily. All to be sold in the Bargain Basement at, each, only..... **50c**

Wednesday is Clean-up Day for Wash Dresses

Take Your Choice of Fifty Smart Garments for only $2.00

Wednesday is our final clean-up day of Wash Dresses for the season. We never carry them over. There are fifty left to sell. Dresses of voile, printed crepe and Rayon. Garments in the lot that were made to sell as high as $15.00. What they are worth or what they were made to sell at makes no difference. Out they go in one-price lot Wednesday morning. Undoubtedly the greatest Dress bargain of the season, for the price is only $2.00

Fifty Bargains for Fifty People

Will You Get One?

KNITTED SILK VESTS, 75c

Knitted Silk Vests, opera cut, fancy ribbon shoulder strap, in pink, orchid, peach, Nile and white. Beautifully finished, long wearing garments. Each, only..... **75c**

LARGE SIZED SHEETS, $1.15

Large Double Bed Size Sheets—to be exact, each measures 80 x 90. They have hemmed ends and are ready for use. Well made from evenly woven bleached sheeting of superior quality. 100 to sell on Wednesday at, each..... **$1.15**

42-INCH PILLOW CASES

Hemstitched and Embroidered Pillow Cases, 42 inches wide. Made from good quality cotton, and specially priced at, per pair..... **89c**

PYJAMA FLANNEL, 45c

Fancy Pyjama Flannel, fine quality. A nice cloth, particularly suitable for pyjamas. Clear ground with fancy stripe. 36 inches wide. A strong material. Wednesday, yard.... **45c**

MEN'S SOCKS, 3 PAIRS $1.00

Men's Heavy Wool Socks, grey only, seamless, long wearing. Wednesday..... 3 pairs **$1.00**

LARGE SIZED SHIRTS, 98c

Men's Fancy Striped Shirts in sizes 16½ and 17 only. They are regular $1.25 to $2.00 values. Clearing Wednesday at, each..... **98c**

SILK SOCKS, 2 PAIRS FOR 75c

100 pairs Children's Silk Socks in pretty nearly every shade you would want. Fancy turn-over tops. Wednesday special..... 2 pairs **75c**

DOLL CARRIAGE, $7.50

One only Cream Reed Doll Carriage of exceptional value. Deep roll hood, lined throughout with cream, adjustable back, mounted on strong gear. Regular $15.00 value. Clearing at..... **$7.50**

AUTO WHEEL COASTERS

A great favorite. Made and constructed to stand all sorts of wear and tear. Made from selected hardwood in natural finish. Strong disc wheels are roller bearing and therefore easy running, fitted with rubber tires. Prices range, according to size, from..... **$2.98 to $8.25**

VELOCIPEDES AT $4.50

Velocipedes for boys or girls, with oval steel frame, enamelled black, adjustable fibre saddle on springs, shaped handle-bars, 2 wood grips.

14-inch wheel, rubber tired. Specially priced $4.50
16-inch wheel, rubber tired. Specially priced $4.75
20-inch wheel, rubber tired. Specially priced $5.50

WOMEN'S SATINETTE BLOOMERS, 98c PAIR

These practical Bloomers are made of heavy quality striped satinette, have elastic at waist and double elastic knee, in good roomy sizes and a good range of colors, including black. Pair..... **98c**

GIRLS' DRESSES AT 89c

The low price of these smart Gingham Dresses at once identifies it as a special value. Made in slip-over style and finished with stitching, pockets and ties. Sizes 8, 10 and 12. Special value at..... **89c**

TOILET SOAP, 7 CAKES FOR 25c

A perfumed Soap that is offered at a special value. It lathers freely in either hard or soft water and is pleasant to use for either toilet or bath. No phone orders, please. Special for Wednesday..... 7 cakes **25c**

MIXING BOWLS AT 49c

Large sized Mixing Bowls, made with a deep rim edge, heavy pottery, finished with attractive blue glazing. Special value for Wednesday at, each..... **49c**

CHINA FLOWER BLOCKS

Made in the bird style. Several bright attractive colors to choose from. Special prices for Wednesday selling at, each **35c 49c 59c**

BAKE BOARDS, $1.49

Made from fine quality white pine, with 3-inch rim edge to keep flour from falling from the Board. Measures 27 x 19 inches. Wednesday special, each..... **$1.49**

Basement Store Specials for Wednesday

DAISY TEA KETTLES, 98c EACH

Made from a heavy quality of aluminum, with panelled sides and flat bottom, which measures about 9 inches across. Welded spout and strong handle. Special for Wednesday, each.. **98c**

ALUMINUM TEA POTS, $1.29 EACH

Made in the popular globe shape, with panelled sides, hinged lid and well made ebonized handle. Special value for Wednesday selling at, each..... **$1.29**

BACK BRUSHES, $1.59

For the bath. Made from clear white hair, with long white enamelled handle. This is a $2.25 Brush. Selling on Wednesday at..... **$1.59**

IRONING BOARDS, $1.49

Ironing Boards made from smooth white pine, measuring 59 inches long by 12 inches wide. These are a splendid Board and sell regularly at $1.95. Wednesday special at..... **$1.49**

Ironing Boards on Stand	$4.50
Wooden Iron Handles	25c
Large Wooden Spoons	29c
Clothes Pins, spring style	3 doz. 10c
Rolling Pins, each	39c
Butter Bowls	69c, 98c and $1.39
Dust Mops, special	$1.49
Measuring Cups	15c
Canning Racks	69c
Mop Handles	25c
Brooms, each	49c
Bannister Brushes, each	98c

Financial News and Views

Latest Commbiat on Stock and Industrial Markets | Closing Quotations on the Principal Active Stocks

Quotations Over Stobie, Forlong and Co. wire.

NEW YORK STOCKS.

	High	Low	Close
Atchison Rly.	160⅝	156⅛	160⅜
Amer. Can.	56¼	55⅛	56¼
Amer. Loco.	106¾	106¾	106¾
Smelters	144	142⅛	144
Baldwin	119⅜	118⅜	119⅜
Balt. & Ohio	106½	104⅞	106⅜
Cast-Iron Pipe	213	211¼	213
Ches. & Ohio	156	154⅛	155½
Cal. Petrol.	33⅝	33	33⅜
Chrysler	35¼	34⅜	35⅛
Dodge Bros. A	27¾	26¼	27
Dupont De Nem.	306	301⅝	306
Famous Players	113⅜	112⅞	113⅛
Fleischmann	50¼	49⅝	50¼
General Motors	210¼	206¼	210
Hudson Motors	67	65⅜	67
Int. Harvester	132½	129½	132½
Inter. Nickel	36⅜	36⅛	36⅛
U.S. Ind. Alcohol	76	75½	76
Coca-Cola	160⅝	159⅝	159⅝
Mack Truck	127	124½	127
Marland Oil	59¾	59¼	59¾
U.S. Rubber	67¾	66⅛	67¼
Sears-Roebuck	56⅜	55⅝	55⅝
Pan-Amer. B	69⅛	68½	69
Montgomery W.	69	67⅜	69
South. Rail.	128	123⅝	128
White Motors	59⅞	59	59
U.S. Steel	150⅜	147¼	150⅜
Yellow Cab.	35⅝	34½	34⅞
Philips Petrol.	51	49⅛	50⅞
Youngs. Tube	91	90	91
Bosch	19½	..	..

MINING STOCKS

Gold

	Asked	Bid
Apex	3½	2½
Argonaut Gold	31	23¾
Baldwin	4¾	4⅜
Barry Hollinger	68	66½
Bidgood	7	6¾
Chaput Hughes	10	6¾
Columbus Kirk	3	..
Con. West Dome	22	21
Dome	1140	1110
Goldale	35	34
Gold Hill	55	48½
Hollinger	1940	1925
Indian	6	..
Keora	10	8½
Kirkland Hunt	16	15
Kirkland Lake	112	110
Lake Shore	1470	1425
McIntyre	2630	2810
Moneta	15	14
Newray	50	38
Night Hawk	8	6½
Porc. Crown	10	..
Premier	225	220
Preston	7	6
Teck Hughes	460	456
Tough Oakes B	49	47
Vickers	80	78
Vipond Cons.	192	189
W. Hargraves	870	860

Silver.

Beaver	82	78
Capitol	30½	36
Castle	142	137
Coniagas	450	425
Crown Reserve	11	9¾
Everett	6¾	6¼
Keeley	157	153
La Rose	7½	5½
Lorrain Trout	50	..
McKinley-Dar.	12½	10½
Millcrest	7	6½
Mining Corp.	390	383
Nipissing	660	640

Unlisted.

Amulet	141	136
Area	30	28
Bourle M. Q.	112	111
Laval-Quebec	26	25½
Noranda	1930	1900

CHICAGO WHEAT.

	High	Low	Close
Sept.	133⅛	131⅜	131⅝
Dec.	136⅛	134⅞	135¼
May	141⅝	139⅞	140⅛

WINNIPEG WHEAT.

Oct.	..	..	130⅞
Dec.	..	..	128⅞
May	..	..	133⅞

CHICAGO RYE.

Sept.	95½	93¾	94
Dec.	100⅝	99¼	99½
May	106¾	105¾	106

CHICAGO CORN.

Sept.	75¾	74½	75⅛
Dec.	82⅝	81⅛	82⅛
May	89	87⅛	89

Consolidated Smelters Make Three Point Advance

TORONTO, Aug. 31. —(Canadian Press.)—Three point advance by Consolidated Smelters to 246 featured the trading on the Toronto stock exchange to-day. Prices were generally stronger with trading conducted over a rather moderate list.

Brazilian Tractor and Industrial Alcohol firmed one-quarter to 116 and 20 1-2 respectively. Canada Steamship Pfd. advanced three-quarters to 83 1-2 and Gooderham and Worts was active with a net gain of 1 1-4 to 30 3-4. Dominion Bank firmed a point to 208. In the mining stocks Dome was up 30 cents to 11.30. Noranda 15 cents to 19.05. McIntyre five to 26.25 and Pioneer three to 78. The oils were slightly off, British American being off five-eighths to 57 1-2 and Imperial three-eighths to 37 1-8, although International Petrol gained 3-8 to 34 3-4. Canners Pfd. advanced 3-8 to 67 7-8.

Trading On Broad List Prices Generally Firm

TORONTO, Aug. 31. —(Canadian Press.)— Dome registered a net gain of 30 cents to 11.30 in the trading on the standard mining exchange to-day. The market was moderately active with transactions spread over fairly broad list. Prices were generally firm.

McIntyre firmed five cents to 26.30, while Hollinger, at 19.30, Lake Shore at 14.50, Tough Oaks at 48 and Wright Hargraves at 8.65 were all unchanged. Gold Hill, Kirkland Lake and Vipond were each off one cent to 51 1-2, 1.11 and 1.91 respectively, while Teck Hughes and Vickers were up the same to 4.57 and 80 respectively. Barry Holly gained three-quarters to 67 1-2, Noranda firmed ten cents to 19.00, Mining Corporation was up two cents and Nipissing ten to 6.50.

PARENTS TOLD GIRL INJURED

Mr. and Mrs. Colwill Not Yet Informed of Death of Daughter.

WARD'S VERSION.

NEWCASTLE, Ont., Aug. 31 (Canadian Press'. — Mr. and Mrs. Albert A. Colwill, parents of Winnifred Colwill, who was shot to death in Toronto yesterday by her sweetheart, Elmo David Aldo, following a supposed suicide pact, are away on an automobile trip in Michigan, and do not know of their daughter's death. Mrs. Richard Allen, sister of Mrs. Colwill, stated today that they had been notified by telegram that the girl had suffered a serious accident. She also said that she could not guess any reason for a suicide pact between Aldo and Miss Colwill, as they had been in the very best of spirits when they were visitors at Newcastle on Sunday and had gone to church together in the evening following a picnic.

Friend's Statement

TORONTO, Aug. 31 (Canadian Press'.—Toronto friends of Winnifred Colwill, who was shot, refuse to believe that she was a consenting party to the double tragedy, in which both young people were killed.

In an interview today, Stanley Gordon Ward, who has been going out with the girl on occasions, stated that Aldo called him up about nine o'clock yesterday morning, asking him to "Quit going out with my girl." Ward states that his reply was that he would have to see Miss Colwill about it, and that Aldo was a fool to phone him. He added "Miss Colwill told me frequently that she loved me, and if she ever cared about Aldo I can only judge from the way she talked, that it was all over between them."

SPAIN LIKELY TO

(Continued from page 1.)

pected to find a compromise solution.

The developments yesterday indicated that France, Great Britain and Germany had reached an understanding for an attempt at compromise with Spain by arranging what would be virtually a permanent seat, but in the lobbies of the League it is whispered that Spanish willingness to accept a semi-permanent chair will depend largely on what concessions Great Britain and France will make concerning the Spanish demand for sovereign rights in Tangier.

France submitted to the commission a system whereby three of the nine temporary members to be elected to the council could be declared re-eligible at the very moment of their election. This move was taken after consultation with Germany.

Delegates of various countries, however, especially Signor Scialiia, of Italy, attacked the French scheme. He contended, first, that it would permit the proclamation of re-eligibility before, instead of after, the members of the council had served their term of office, and, second, it would permit succeeding assemblies to declare other states re-eligible, thereby frustrating the aim of the French in their amendment.

The Uruguayan delegate, Dr. Guini, asked to have embodied in the re-organization scheme a specific provision that three of the nine temporary seats should be allotted to Latin-America. No decision was reached.

MILK WAGON HIT BY AUTOMOBILE

Driver Misjudged Distance and Took Wheel Off Horse-Drawn Vehicle.

NOBODY HURT.

This morning, shortly before 9 o'clock the driver of an automobile on Chemong Road, misjudged the distance in trying to pass a light milk rig, and crashed into the vehicle destroying one of the wheels. The horse was taken out from between the shafts and was found to be uninjured.

IN POLICE COURT.

A young man from Otonabee was this morning committed for trial by Magistrate O. A. Langley, on a charge of having seduced a girl over sixteen and under eighteen years of age. The case will come up on September 30.

BLOW OF FIST PROVES FATAL

Argument Over Small Sum of Money Has Tragic Ending.

INSTANT DEATH.

HAMILTON, August 31. — A few edged words over money ended fatally last night in C. Theobald's barber shop, Upper Hamilton, when Albert Alderson died from a blow struck on his head, it is alleged, by James Wood, Wellington street, who is a well known wholesale butcher. Wood is held on a nominal charge of vagrancy pending an inquest by Coroner Rennie.

From what the police are able to learn, Alderson conducted a retail butcher establishment about five years ago and secured meat from Wood, who conducts a slaughter house on the mountain. This meat, it is said, was never paid for by Alderson. The amount owing was not large. It caused no enmity between the two men, friends say.

Met in Barber Shop.

Both men met in Theobald's barber shop about 7 o'clock last night, and Wood asked Alderson when the latter was going to "pay for that meat." Words fell between the two men, and Wood, it is alleged, struck Alderson on the side of the head with his closed fist. Wood is a man about 40 years old and of powerful build. Alderson, it is said, fell to the floor, gasped twice and apparently died. Some witnesses say that Alderson was struck twice. He did not injure his head in falling, it is said. He was smaller physically than Wood.

Wood then left the barber shop, and rushed to the nearest telephone where he called Dr.T.W.Nancekivell. Wood returned to the barber shop. Meanwhile Alderson had been carried into a rear room of the shop and placed upon a bed. Dr. Nancekivell found the man to be dead. Wood remained at the barber shop until the police arrived.

Both men were well known on the mountain. Wood is unmarried. Albert Alderson was 38 years of age, was married, and also leaves a son and daugther. No bail was granted Wood last night. He retained T. R. Sloan, who said that bail would be asked for to-day.

LOSS ESTIMATES GROW LARGER

Now Reported That 200 Died in Sinking of Vessel.

CRONSTADT, Russia, August 31 (Canadian Press).—Estimates of the loss of life in the sinking of the steamer Burevestnik continue to grow. It is now reported that more than 200 of the 563 passengers aboard were drowned in the foundering of the craft off the exit of the ship canal on Sunday night.

This little island fortress is plunged in deep sorrow as most of the victims of the disaster were residents. They were mostly workmen and their families returning from a holiday in Leningrad. Scarcely a family on this island escaped loss. Up to noon to-day more than thirty bodies had been extricated from the sunken wreck which lies in thirty feet of water.

The excursion steamer leaving Leningrad had just emerged from the ship canal in the thick fog when a German freighter loomed up out of the dark. To avoid collision the Russian steamer was turned sharply from her course and crashed into a stone pier, ripping a great hole in her bow. She sank in less than fifteen minutes.

Investigation shows that the Burevestnik had only one lifeboat and 150 life belts for 536 passengers.

WORKERS SOUGHT FOR HARVESTING

More Men Needed in All Parts of Prairie Provinces.

WINNIPEG, August 31. — The great demand for harvester workers in the fields of Western Canada has resulted in higher wages this year, especially in the Provinces of Manitoba and Saskatchewan, where rapid progress has been made during the past week of fine weather in the cutting and threshing of all grains.

The workers from the Eastern Provinces and from British Columbia are eagerly sought, and wages generally range from $4.50 to $5 a day, as compared with $3 and $4 a year ago.

Labor Situation Acute.

While the situation has not reached an acute stage in Alberta, where harvesting is later than in Manitoba and Saswatchewan, the other Prairie Provinces are urgently in need of additional harvesters. Manitoba, with threshing becoming general in several sections of the Province, requires at least 3,000 additional workers, and appeals have been made by city officials for every available man to go to the country and aid in the important work of gathering in the 1926 crop.

THE BRUTE.

Hopeful Contributor: Could you use any of the stuff I sent you?

Editor: Yes, the return envelope! —Passing Show, London.

WOMEN'S PAGE

SOCIETY

Miss Thelma Purvis, R.N., has returned to Irvington, N.J., after spending a month's vacation with her parents, Mr. and Mrs. H. E. Purvis at 471 Albert street.

* * *

Capt. Herbert Payton, of Picton with wife and children, are visiting with Mr. and Mrs. W. E. Payton, King street.

* * *

Mr. and Mrs. B. N. Jones have returned from a motor trip to Milwaukee.

* * *

Mr. and Mrs. Max Swanston have returned from a visit with relatives in Milwaukee and Chicago.

* * *

Miss May Donoghue, who has been spending her holidays at home, has returned to Rochester.

* * *

Mr. and Mrs. Fred C. Dobbin, of Toronto, are holidaying at Rice Lake.

* * *

Mr. and Mrs. George Heap, of Williamsport, Pa., are visiting relatives in the city. Mr. Heap was formerly a resident of Ashburnham and this is his first visit back to his old home in twenty years. He was a member of the old Peterborough lacrosse team and was surprised that lacrosse is not being played in this section. His son is attending the Naval Academy and the major sport is lacrosse, which he has taken up. Mr. Heap says lacrosse is having quite a boom in all the colleges and boys' schools across the line. He was very much impressed with advancement in Peterborough since he was here last.

* * *

Mr. and Mrs. P. Hickey announce the engagement of their youngest daughter, Catherine Violet to Mr. Willis Leonard Pratt, Orillia, Ont., son of Mr. John Pratt, Laurel, Ont. The marriage to take place quietly in September.

* * *

Mr. Charles Bradley of Detroit, Mich., is spending a few days with Mr. Deburk Sproule, 37 Jackson Ave.

* * *

Miss Mary Crough, of the Hall store, is visiting friends in Sault Ste. Marie, Michigan.

* * *

Miss Baxendale, of Brooklyn, New York, is the guest of Mrs. W. J. Hopwood.

* * *

Miss Mary Adelaide Acton, of Toronto, is visiting her aunt, Mrs. W. J. Hopwood.

* * *

Mr. Arthur R. Tomlin and Mr. Irwin Steele, of Kokomo, Indiana, were the guests of Mr. and Mrs. Harold Hudson, George street south.

* * *

Mrs. N. H. Bailey and Miss Florence Bailey have returned to their home in Hamilton after spending the past six weeks visiting at the home of Mr. and Mrs. R. Sweeting, Springville.

* * *

Rev. Dr. A. I. Brown preached acceptably to a large congregation in the Warsaw United Church Sunday evening.

* * *

Mr. and Mrs. Harry Nokes (nee Elizabeth Pollock) are leaving on Wednesday for Oshawa, where they will reside.

* * *

Mrs. A. C. Davis and family of Hamilton are visiting Mr. and Mrs. W. K. Sloane, 68 Aylmer Street.

* * *

Miss Betty Massey-Cooke returned to her home at 547 Water Street, after spending a month's vacation at Brighton and Port Hope.

* * *

Mr. and Mrs. R. J. McWilliams and Mr. and Mrs. A. R. McWilliams and family returned on Saturday evening after a pleasant two weeks' motor trip visiting friends in Montreal, Carthage, N.Y., Rochester and Toronto.

* * *

Miss Mary E. Murty, B.A., has left for her home in Buaffio, after visiting at the home of her uncle, Mr. James Murty, Brock street. Miss Murty recently returned from a cruise of the St. Lawrence and Saguenay Rivers, stopping at Montreal, Quebec and St. Anne de Beaupre.

OH, LEARNED JUDGE!

MAGISTRATE: The idea of a man of your size beating a weak woman like that!

PRISONER: But, your worship, she kept irritating me. She kept saying "Just hit me once and I'll have you hauled up before that bald-headed old reprobate of a magistrate and see what he'll do with you."

MAGISTRATE: Discharged — Staffordshire Sentinel.

Evening Examiner "Ideal Fashions" by Jean Belle-Hamilton

An All-occasion Daytime Frock

Because of a flattering jabot and shirred treatment—both new and different—this frock assumes a distinction that makes it the choice of the truly smart woman. There's no denying the becomingness of the graceful jabot which is shirred before being joined to the neck of the dress. Shirring appears again at each shoulder, and over the hips, providing freedom of movement and extra width at the hem. The back is plain, and the short sleeves may be lengthened with a gathered extension which is provided in the pattern. A coin spot voile with an effective border design was chosen for this model, but any of the summer materials combined with a contrasting color for the jabot would be equally as smart. NO. 1296 is for misses and small women, and is in sizes 16, 18 and 20 years. Size 18 years (36 bust) requires 3¼ yards 39-inch material for dress, and ¾ yard 36-inch contrasting for jabot; long sleeves require ⅝ yard additional contrasting. 20 cents.

Our Fashion Book, illustrating the newest and most practical styles, will be of interest to every home dressmaker. Price of the book 10 cents the copy.

Pattern Purchase Coupon

Address Fashion Department, Evening Examiner

No. ..... Street .....

Name .....

Pattern Number ..... Size .....

Town .....

Province .....

Amount Enclosed .....

Price 20 cents each—coin preferred

SCHOLARSHIPS ARE ANNOUNCED

Queen's University Issues List of Successful Candidates.

KINGSTON, Ont., August 31. — (Canadian Press).—The following matriculation scholarships are announced at Queen's University:

Honor matriculation—Sir Sandford Fleming, in mathematics, $100 — John D. Stewart, Kingston.

Malcolm, in any four subjects, $100 — Gordon R. Bingham, Fort William, with honor of Fleming and Leitch memorial.

Eric Horsey May, in two or more subjects, $100 — Gerald Spence, Ottawa, with honor of Mowat.

Governor-General, in classics, $75 —Mary White, Port Hope, with honor of Williamson No. 1 and Nicholls Foundation No. 1 and Day Memorial.

MacKerras Memorial, in Latin, $70—Mary Van Dusen, Picton.

Williamson No. 1, in English and history, $65—L. Harry Collingwood, Newmarket, with honor of Prince of Wales.

Prince of Wales, in chemistry and physics, $60—Norman H. Jones, Renfrew.

Williamson No. 2, in French and German, $60—Grace Roche, Ottawa.

Leitch Memorial No. 1, in any three subjects, $60 — Beatrice C. Clendinnen, Fort William.

Mowat, in mathematics and physics, $50—Carman E. Miller, Markham.

Nicholls Foundation No. 1, in English and German, $50 — Jacob Stronkovsky, Brantford.

Ellen M. Nickle Memorial, in any four subjects, $50 — John Hare, Oshawa.

James B. MacDougall, in English and Latin or English and French, $50—Dorothy Hall, North Bay.

Forbes McHardy, in biology, $25 —Margaret E. Clarke, Cornwall.

Day Memorial, in Greek and Latin $25—F. W. Baker, Morrisburg.

P. C. MacGregor Memorial, to candidates from the Almonte High School, $100—D. Allan MacFarlane, Almonte.

Bell, to candidates from the Sudbury High School, $50 — Mary C. Dixon, Sudbury.

Pass matriculation general proficiency:

Prisoners of War, $400 — Mary Hooper, Carleton Place.

McLennan Glengarry Foundation, $240—M. Howard B. Munro, Williamstown.

Nicholls Foundation No. 2, $25—Mary McQuade, Odessa.

McDowall, $25 — Frederick Winfield, Port Hope.

Nicholls Foundation No. 3, $20—C. Eileen McCamus, Port Hope.

HER OWN WAY by a Girl of Today

MAMIE'S TRAGEDY

"What are you crying about, Mamie?" I asked. "Surely now that you have everything that you want and have been able to borrow twenty-five thousand dollars from Buddy for your musical education, you ought to be happy that he's gone back to Montreal. You told me just the other day you were afraid to have him stay here."

"Yes, I know," answered Mamie, tremblingly. "I suppose I should be very thankful that he has gone, but Judy, while Buddy has gone, his wife is staying on here."

"What's that you're saying?"

"I say Mr. Robert Tremaine has gone to Montreal, but his wife has decided to stay here indefinitely. The night before he left Buddy told me that they had the worst quarrel they ever had in their lives.

"'You see, Mamie,' he said, 'I have never quarrelled with my wife to any extent. She never seemed to care upon how many women I showered my attentions, provided I gave her plenty of money and let her do about as she wished. You, my dear, are the only women she has ever honored with her jealousy. Since we've been in Toronto, some of her dear catty friends have told her that you were here and she accused me of following you.

"'Of course, Mamie dear, I would have followed you if I had known where you were, but I did not and I got very angry because she would not believe me.'

"'But, Buddy,' I told him," said Mamie, "'You told her the truth. I ran away from you and came to Toronto. Did you tell her that?'

"'Yes,' he exclaimed. 'And I explicitly told her that if she would stop long enough to think logically, in the midst of her tirade, that it was she and not I who planned the trip from Montreal here. You see I didn't want to leave Montreal, for I always had the feeling that you were still in the city and of course being innocent of all evil intent, was much hurt to be accused.'

"Oh, Judy, if you could have seen the tender smile of Buddy when he said it. I love him so, it isn't wrong for me to love him, is it? Why, the only time I ever kissed him in my life was when I bade him good-bye the other day.

"I cannot understand how I am going to live without him. That wife of his does not want him. She just wants his money and his name.

"When he told me about her having decided to stay here I was so angry at her that if he had asked me, Judy, I think I would have gone back to Montreal with him."

(Copyright, 1926, NEA Service, Inc.)

LOVE LETTERS THAT MADE HISTORY

(By Joseph Kaye.)

(Copyright, McClure Syndicate.)

DR. SAMUEL JOHNSON AND MRS. THRALE

The august Dr. Samuel Johnson, the man who commands nine pages in the Encyclopedia Britannica, was the compiler of the first important dictionary of the English language, and a famous author and essayist besides. In these days of dictators, he is also of interest, as he was appointed by popular acclaim in his time as the first dictator of English letters, a post which he kept very efficiently and stringently.

The romance between the literary monarch and Mrs. Thrale, the widow of a brewer, was rudely broken when the susceptible lady fell in love with a poor Italian musician named Gabriel Piozzi, and married him. Dr. Johnson was shocked by the news and at once despatched this angry note to Mrs. Thrale:

"Madam: If I interpret your letter right, you are ignominiously married; if it is yet undone let us once more talk together. If you have abandoned your children and your religion, God forgive your wickedness; if you have forfeited your fame and your country, may your folly do no further mischief. If the last act is yet to do, I, who have loved you, esteemed you, reverenced you, and served you, I, who long thought you the first of womankind, entreat that, before your fate is irrevocable, I may once more see you. I was, I once was, Madam, most truly yours, Sam Johnson."

"July 2nd, 1784.

"I will come down if you permit it."

Mrs. Thrale did not permit Johnson's visit. She was just as angry as he was and answered him a highly indignant letter. This ended their fond connection.

It is strange to relate that when Mrs. Piozzi was eighty and her second husband had gone to his eternal rest, she felt sprightly enough to fall in love with a young actor, William A. Conway. Conway was a failure in life and when he was playing in New York, committed suicide by drowning. Among his effects were found seven of the old dame's amatory epistles.

DID YOU EVER STOP TO THINK?

By Edson R. Waite Shawnee Okla.

Frank C. Mortimer, vice-President of the Citizens' Banks of Los Angeles, California, says:

THAT there is no class in the citizenship of any nation which is entitled to greater consideration than the farmer. He constitutes the very fiber of the community in which he dwells.

From the earliest tiller of our soil to our present day farmer, he has exercised habits of thrift and frugality. And great as is the value of thrift from the point of economics, yet its value is not limited wholly to that field.

100 PEOPLE DROWNED.

Steamers Collide in Canal Near Leningrad During Night.

LENINGRAD, Russia, Aug. 31 (Canadian Press) — One hundred persons perished when the Russian steamer Burevesthik collided with the German steamer Graine in the Morskoi Canal, near here last night. The majority of the victims were Russians.

The archaeopteryx, the oldest bird known to science, had teeth in both jaws and claws on its wings.

FASHIONS

By HEDDA HOYT

(Written for the United Press)

NEW YORK, Aug. 31.—(United Press).—Rain has knocked the kick out of the pastel mode during the past two weeks. Most of the light-colored silk dresses spot with rain and demand a cleaner's bill. Thus the new rainproof taffetas are becoming more important as women look forward to the Fall rainy spell.

In England and France these waterproof taffetas have met with great success. They come in all the unusual shades as well as in staple colors. The models so far displayed in New York are of the two-piece variety with jumper, pleated skirt and sash girdle in shades of Chanel red, jungle green and blue. Rainproof taffeta umbrellas and parasols also are among the imported novelties.

"Rust" is one of the newest Fall colors and a dull shade of amber, listed under the rust colorings, is to my mind, one of the most attractive shades one could wish for. A lovely afternoon frock of this shade is made of amber silk crepe with three tiers of amber velvet forming the skirt. The velvet is of the exact shade as the crepe and it is repeated on the bodice in deep yoke effect. The tiers of velvet on the skirt are set on with very little fullness since the straight lined effect is carried out.

Two-piece jumper dresses for sports wear are a bit newer if made with a velveteen jumper and jersey skirt. Slate blue, dull greens and reds are prominent in these models.

Purplish reds and blues are numerous among the new street frocks. Wine shades are inclined to be a bit more common than the purplish blues.

Have you noticed how the flappers are raising their waistlines by tying their narrow string belts tightly about their normal waists? There is nothing chic about this manner of pinching in a straight-lined frock. It's a makeshift way of suggesting that one is slender enough to expose one's waist measure. Well-dressed girls are not attempting this flapper mode. When the time comes for the raising of the position of the belt they will go about it seriously and not haphazardly. Tying a tight cord about a dress which was designed for a low waistline causes bulges which are ugly.

WHAT'S IN A NAME?

(By Mildred Marshall.)

Facts about your name, its history; its meaning; whence it was derived; its significance; your lucky day, and lucky jewel.

(By the McClure Syndicate.)

ROBERTA

Roberta, the charming boyish name signifying "bright fame," is one of the many examples of feminine names coined directly from the masculine cognomen, Robert. Though Robert can be clearly traced, there is no record of the evolution of the feminine, and it can only be deduced that some parent, disappointed at the birth of a daughter, bestowed the family name upon the girl-child and added the final "a" as a concession to the sex of the infant.

Roberta has a charmingly poetical heritage. Her counterpart appears in the most famous passages of England's early history. The origin of the name was in "red" which accounts for the translation of "bright." Curiously enough, Roberto was popular in Italy after being rejected by England, before its vogue in that latter country became so great.

One of the wild Dukes of Normandy brought it back to England, and numerous earls and nobles seized upon it, establishing its vogue permanently. The dearly beloved Robin Hood, whose deeds are recorded in English ballads, did much toward making it popular. Robin was the epithet by which Queen Elizabeth addressed the two earls, step-son and step-father, who sunned themselves in her favor. Robert of Bruce was the national hero of Scotland, and Robin Lawless was a favorite Irish character.

Roberta is essentially American, though the contraction Bertie, which is the endearment for several other names as well as Roberta, has the real Yankee sound.

Roberta's talismanic stone is the sapphire, which is said to guard her from danger and disease. Tuesday is her lucky day and 7 her lucky number.

HOROSCOPE

"The Stars Incline, but do not Compel"

(Copyright, McClure Syndicate.)

WEDNESDAY, SEPTEMBER 1, 1926.

Astrologers read this as one of the rarely fortunate days when good luck is forecast for many lines of effort.

The Moon is in a sign promising, indeed, for persons engaged in any sort of public work of a more or less fluctuating sort.

This is a most auspicious time for making plans that improve one's financial or professional standing.

Men in positions of authority should be approached while these aspects prevail and it is said that there will be unusual openings for men who have been well trained in any vocation.

Engineers and men able to accomplish big feats in construction are well directed; they will realize high ambitions

Military men and those able in planning defensive or protective measures are now under a planetary government that foreshadows extreme activity.

Although peace will be preached there may be need of preparedness in maintaining national integrity, the seers prophesy.

Again there is a good outlook for agriculturists who may expect high prices for certain food stuffs.

There will be increased demand for grains and large exportations, if the signs are read aright.

There is a sign indicating extreme mental activity and even extraordinary excitement affecting the group, or national, consciousness.

It will be recalled that astrologers predicted religious dissensions and clashes. Secret holy wars long smoldering are fanned under this sway of the stars.

Persons whose birthdate it is may have a year of rather surprising experiences, which may prove interesting and beneficial.

Children born on this day probably will be high-strung and very sensitive. These subjects of Virgo should avoid heavy responsibility.

YOUR JEWEL COLOR FLOWER

By Mildred Marshall

Today's talismanic gem and the natal stone are the same—the turquoise. In ancient times few women wore it, but we are assured by the legends that it may be worn if it keeps its blue color; if it turns green, one should discard it.

According to the ancients, it drives away evil and brings good fortune to those who can wear it and keep it blue. It is said that the greatest good luck comes to those who see the new moon reflected in its surface.

White should be worn today. Sacred to the moon goddess, it is symbolic of purity, and is particularly fortunate for young girls.

The little white flower known as the snowdrop, is believed to bring happiness today.

(Copyright, McClure Syndicate.)

WHO WROTE THIS?

A Series of Popular Quotations from Famous Authors, Selected by J. WILSON ROY.

(Copyright, McClure Syndicate.)

1.—"'Tis the voice of the sluggard; I hear him complain;
You've waked me too soon, I must slumber again."

2.—"And truant husband should return, and say,
My dear, I was the first who came away."

3.—"If all the year were playing holidays,
To sport would be as tedious as to work."

4.—"Circumstances alter cases."

5.—"There lives more faith in honest doubt,
Believe me, than in half the creeds.'

6.—"A faultless body and a blameless mind."

7.—"What ardently we wish, we soon believe."

8.—"What is sauce for the goose is sauce for the gander."

Answers to Yesterday's Questions

1. Thomas Morton. 2. Ben Franklin. 3. Alexander Pope. 4. Sir Walter Scott. 5. Shakespeare. 6. Homer. 7. Edward Young. 8. Thomas Campbell.

Woodchucks are born blind and remain so until they are a month old.

A Fashion Model's Diary

By Grace Thorncliff

SHE DESCRIBES A SMART DAYTIME FROCK

Pam came dashing back into the manikins' room at Madame's earlier than usual this morning.

"Why, it's hardly nine-thirty, and I thought I would be by far the earliest arrival," I said by way of greeting.

Madame's seamstresses and fitters arrive early, but she allows the manikins to come in between nine-thirty and ten, except in the very busy season. Her smart clients seldom come in earlier than ten-thirty.

"I have work to do," said Pam with an important air. "And what's more, I want you to help me."

"Let's have it," I instructed.

"You remember my young friend out West who asks me to design clothes for her?" Pam asked.

"Certainly," I answered. "The crepe frock we all did for her last Spring was one of the most attractive I've ever seen."

"She thought so, too." Pam replied. "That's why she's asking us to do another."

"I love to design clothes for some really appreciative person," I rejoined. "Especially when it's someone far away who doesn't have a chance to see the newest fashions as they come out in New York."

"She wants a simple and very smart cloth frock of some kind that she can wear without a coat as long as the Fall weather is warm enough, and under a coat through the Winter," Pam explained. "You know she can't afford many clothes, so she likes to get something really smart and very advanced in style, without being extreme."

Pam and I began work on the design, and the dress we sketched is such a really stunning model that I am saving it here in my diary, as something typical of the smart tailored simplicity of the present Fall season.

To begin with, the material is tan wool crepe, which I think is one of the smartest mediums for a Fall daytime frock. Wool crepe is one of the favored fabrics of the French, and they choose well.

The back is perfectly straight, and the front is seamed and pleated in a most attractive way. The collar and cuffs are of antelope, and they could also be of batiste, with a few extra sets for frequent changes.

This Modish Tan Wool Crepe Makes Effective Use of Seams and Pleats

Daily Short Story

A DASH OF RED

"Would you wear it—if it were yours?" Maria asked, scowling faintly at the thing she held up—a long cloak, ever so warm, ever so soft, of the richest, royalest red.

"Would I!" Jasmine gasped, half extending her eager hands, then dropping them in shame as she caught Maria's grin.

"You could wear it," Maria went on. "But, patience knows, you're like enough to run wild in safe wear—brown, or black or dark blue. Think I'll either sell this thing to Peggy Smith—she sells to all sorts—folks we wouldn't know. Else dye it! I like such pottering—and the cloth would take 'most any color—"

"Don't! Please! I love it so—just as it is. Keep it—let me come and look at it. You—you don't need the price of it—not any more than you need the coat."

"Seems like you don't ever remember the poor heathen," Maria said loftily. "Five dollars ain't much, I know—that's every cent Peggy Smith 'd give for it—but at least it'd show a willin' mind, a thankful and contrite heart—"

Maria yearned for the red coat even more than Jasmine did, but the same acid common sense that had made rich Cousin Emily give away the garment, had shown Maria that it turned her sallowness livid. Emily gave Maria her tiny income upon condition of never seeing her, nor having her birthdate recalled. Thus, unwittingly, she made possible the Lewis menage. Jasmine owned the cottage with its garden, paddock, and fragment of orchard, but, lacking Maria's money, couldn't have paid much beyond taxes, even with the help of Peggy Smith, and the bees.

In happier old times the main road had run in fair sight of Lewisland, then a spreading estate. The new highway, seeking easiest grades, ran out of sight, but almost flush with Peggy Smith's front door. Hence the shop wherein she bought and sold pretty well everything offered, taking from Jasmine all her comb-honey, biggest new-laid eggs and choicest early fruit.

Jasmine went on to her jumble of hives—and barely in time. Two swarms were buzzing out—she was thankful they were not three. June was month of bee-trouble eke of bee-profit. Swiftly she was armed for the fray—and busier than any whole swarm of bees.

Thus she did not see Maria slithering away, with a fine long box under her arm. Neither did she note her return later—a third swarm had burst out, in fiendish temper, fully determined to fly away. That couldn't be allowed—prevention took strategy and all afternoon, to say nothing of many stings. Jasmine laughed at sight of her grotesque countenance as she went to bed. Sleep brought assuagement for the swellings, but the angry purples were even darker. There was nothing for it but shroud herself in a deep sunbonnet, when, answering Peggy's imperative 'phone call, she scurried to the shop, with a basket of choice fresh honey-comb. Her first glance showed her upon arrival the red coat, agleam in the show-window.

Peggy Smith was mainly eyes and mouth—the eyes keen, the mouth acquisitive. Yet it softened a trifle as she lifted out the combs—she even said less gruffly than common: "Wuth more'n I can afford to pay ye for 'em."

"Even if I take it in trade?" Jasmine began.

Before she was answered a horn honked imperatively at the door and as Peggy appeared a man asked hurriedly: "How much for—that red thing there in the window?"

"Ain't marked it yit—new stock," peggy returned. The man, hurrying in, caught down the box, shook out its contents. Suddenly he saw Jasmine, rather her back—and said eagerly: "I wonder—would you be kind enough to put this on?"

"Shorely she will," from Peggy. Jasmine could but obey, yet managed to shield her face from the stranger's gaze. As the softness enveloped her, he gave a small glad cry.

"I'm an artist," he said. "Here for quiet and color. I'm painting a picture—I hope to make it great—it needs in all this green richness a dash of red—and a classic figure. If—if this young lady would pose for me——" stopping there uncertainly, eager, yet afraid.

Peggy saved the situation. "I know she will," she said. "All she does is to study how to make her livin'—see, she even fools with bees, and gits her pretty skin all blotchy. By tomorrow she'll be just as good as new—and I'll know things about you—whar you come from, what's your moral ratin'—and any other thing I may think it's my business to find out."

"Come along to town with me—all the references you want at the bank," he said jovially—then almost tremulously to Jasmine. "I'm Larry Custis—back to my own country—if I haven't ever seen it before. If—if you will pose for me——"

"I will," Jasmine interrupted.

"And you'll do somp'n else—stay here, keep shop for me, while I go a-snoopin'." Peggy said, almost human in the excitement of going to town in a fine, very fine, car.

When a man and a maid meet in the green country with roses ablow, mocking birds singing day and night, and every wind of balm—when they meet June face to face all in the glory of dew and dawn, you may guess the inevitable result. Suffice it that Mrs. Larry Custis, born Lewis, no longer a bee-keeper, has found in life something sweeter than honey.

(Copyright, McClure Syndicate.)

THE WAY OUT

Mr. Goldstein (who recently has changed his name to Brown): I vant to change my name to Robinson.

Lawyer: But why do you want to change again?

Mr. Brown: Ven dey say to me, 'Vot vas your name before it was Robinson?' I vant to say it vas Brown.—Punch, London.

ONCE UPON A TIME — HOW THE SEA BECAME SALT—IV — by W. J. ENRIGHT.

RED ROSE TEA
"is good tea"
And because you like good things you'll like Red Rose.

Toronto Wins Two While Baltimore Loses Two

LOW MEDAL CHALLENGERS TIED IN CANADIAN LADIES' GOLF SETS

Both Cards Show Eighty-five Strokes for Difficult Course.

ELMHURST COURSE

Vancouver's Hope for Title Has Card of Eighty-Eight.

WINNIPEG, Aug. 31 (Canadian Press.—Miss Ada Mackenzie, Toronto, and Miss Helen Paget, Ottawa, tied for the low medal score yesterday in the qualifying round of the Canadian Ladies' open golf championship, played over the Elmhurst course. Their cards showed 85 strokes for the difficult course. Mrs. Douglas Laird, Winnipeg, turned in a most consistent performance for an 87, and Mrs. Vera Hutchins, Vancouver's hope for the title, required an 88. These were the only ladies able to get into the 80 circle, the remaining scores being exceptionally high.

The scoring was hardly upholding the standard expected from such talent as took part in the play, especially as weather and scoring conditions were about as perfect as could have been wished for. Forty-five ladies teed off in the qualifying round and of this number thirty-two will star the playdown today for the championship. Ada Mackenzie is the present holder of the open championship. Helen Paget holds the closed crown. These two stars are expected to prove somewhat of a stumbling block to a good many in the process of elimination.

Miss Paget, one of the first to finish, got away to a somewhat indifferent start. She took 45 strokes on the first nine, there being sixes marked up at the second, third, fifth and seventh holes. Miss Paget's game improved considerably on the second nine, which she clicked off in an even 40. Only one six at the long and difficult 16th, was marked up to her.

Ada Mackenzie turned in a neat performance, the champion experienced very little trouble. She had all her clubs working well. She went out in 42, with sixes at the fifth and sixth. The inward journey was marred slightly by a six at the 12th and a seven at the 16th. She was back in 43, for a total of 85.

Mrs. Douglas Laird, Winnipeg, gave a very finished performance, especially on the outward journey. She was out in 41, her card showing nothing but fours and fives. Mrs. Laird had only one real bad hole. This was the 12th. She hooked her tee shot to the woods at the right and the recovery was strong and went to the woods at the other side of the fairway. She eventually took eight for the hole. The inward journey was completed in 46.

Mrs. Vera Hutchins, Vancouver, was slightly erratic at times. Her tee shots often got her into trouble. She started off with a six at the first and the trouble seemed to stick with her throughout. She had only a pair of fours going out, requiring 44 strokes. The inward trip was also a 44 with two sixes and a seven mixed on the card.

Miss Margaret Walsh, Toronto, turned in a 91 and the majority of the other Easterners were in the '90 class. It is expected that scores up to 102 will qualify.

Mrs. James MacKinnon Edmonton	51	53—104
Mrs. Fred Anderson, Winnipeg	62	56—118
Mrs. F. J. Hart, Winnipeg	55	50—105
Mrs. Court May, Edmonton	54	48—102
Miss Dorothy Page, Halifax	51	45— 96
Mrs. J. T. Gray, Calgary	50	52—102
Mrs. H. A. Bruce, Stratford	57	50—107

SELWYN WINS GROUP

LAKEFIELD, Aug. 31.—Selwyn won the northern group of the North Peterborough Softball League by defeating Lakefield in the playoff by nine runs to three. The teams:

Lakefield—Northey, p; Hull, c; Tanner, 1b; Cummers, 2b; Payne, 3b; Fitzgerald, ss; Stabler, field;; Madill, field; Porter, field; subs, Burrows and Smith.

Selwyn—Elliott, p; W. H. Northey, c; Branch, 1b; Olver, 2b; L. McConkey, 3b; O. McConkey, ss; Tully, field; Dean, field, Nicholls, field; sub., W. Northey.

By innings:

Lakefield	021000000—3
Selwyn	020042003—9

Umpires—Morrison at plate; Graham at bases.

Baseball Scores

INTERNATIONAL LEAGUE

Reading ....0100u1001— 3 11 5
Toronto ....30243730x—22 22 0
Beard and Lynn; Doyle and O'Neill, Styles.
Second Game:
Reading.... ....2100130— 7 9 2
Toronto.... ....0004004— 8 10 3
Marquis and Lynn; Stewart, Sorrell and O'Neill.
Newark at Syracuse, played on Sunday.
Jersey City .. ....030100122— 9 14 4
Rochester ....011020000— 4 9 3
Reddy and Cobb; Crumpler, Horne and Head.
Baltimore ....010100010— 3 10 4
Buffalo ....00050321x—11 14 2
Ogden, Hartwood and Freitag; Stryker and Lake.

AMERICAN LEAGUE

Chicago ....003001100— 5 11 1
Detroit ....200000000— 2 8 1
Lyons and Grabowski; Gibson and Manion.
Washington .. ....404100012—12 12 2
New York ....000100023— 6 11 4
Johnson and Ruel; Jones, Braxton, McQuaid, Beall and Bengough.

NATIONAL LEAGUE

Pittsburgh ....100100010— 3 8 1
St. Louis ....000000000— 0 2 3
Kremer and Smith; Rhem, Bell and O'Farrell.
Second Game:
Pittsburgh ....100000101— 3 7 3
St. Louis ....10003001x— 5 6 1
Bush and Gooch, Smith; Haines and O'Farrell.
New York ....300031100— 8 15 0
Brooklyn.. ....000010001— 2 5 3
McQuillan and Florence; McGraw, McWeeny, Barnes and Deberry.
Boston ....000000000— 0 7 1
Philadelphia .. ....00110201x— 5 12 0
R. Smith and Taylor; Carlson and J. Wilson.
Cincinnati ....100200000— 3 8 2
Chicago ....000000020— 2 9 1
Donohue and Hargrave; Blake, Bush, Jones and Hartnett.

PIRATES DIVIDE TWO GAME BILL WITH CARDINALS

Pittsburgh Retains First Place in National League Pennant Race.

HOLD POSITIONS

Phillies Win Shut-out Game From Boston at Quaker Town.

NEW YORK, Aug. 31 (Canadian Press)—The Pittsburgh Pirates retained first place in the close National League pennant race by dividing a double header yesterday with the Cardinals at St. Louis. The Pirates won the first game 3 to 0, and the Cardinals took the second 5 to 3.

The relative positions of the three leaders were unchanged, Cincinnati keeping hold of second place, by a 3 to 2 victory over the Chicago Cubs who had previously won eight straight.

In the first game at St. Louis Kremer held the Cardinals to two hits while his mates were garnering eight off the delivery of Flint Rhem, the home ace. The Cards made three errors against the Pirates' one. In the second game this was reversed, the Pirates making three and St. Louis one. Despite the fact that they lost the second game, the champions out-hit the Cards 7 to 6. It was a pitching duel between Bush and Haines.

The Giants walloped four Brooklyn twirlers at Ebbet's Field and left the field with an 8 to 2 victory. McQuillan held the Robins to five hits. Philadelphia shut out Boston in Quaker Town 5 to 0.

Seaside cities may soon be fighting their downtown fires with salt water driven through high-pressure mains by electric pumps that are started by the fire alarm system. This type of fire protection is considered to be cheaper and more dependable than the ordinary method of using fresh city water for the purpose.

GOLF CUP CHALLENGERS

The photo shows three of the leading competitors en route for Winnipeg to play in the Canadian championship. On the left, Miss Helen Paget, of Royal Ottawa, Canadian closed champion. In the centre is Miss Ada Mackenzie, Canadian open champion. On the right is Miss Dorothy Page of Halifax, the only entry from the Maritime provinces for the Canadian ladies' tourney.

SIXTEEN TEAMS PARTICIPATE IN TENNIS DOUBLES

Including Davis Cup Players From United States and France.

DECISIVE TRIUMPHS

Johnston Thrills the Gallery in His One-Sided Matches.

BROOKLINE, Mass., Aug. 31 (Canadian Press)—Sixteen teams, including the Davis Cup players of the United States and France, came through the opening round of the national doubles championship yesterday without an upset.

Short and decisive triumphs fell to the racquets of the 1925 title holders, Vincent Richards and R. Norris Williams, the new eastern combination of William T. Tilden and Alfred H. Chapin, Jr., and a far west tandem of William J. Johnston and the inter-collegiate champion, Edward G. Chandler.

All three teams came through their initial tests in straight sets as did the French combinations of Jean Borotra-Rene Lacoste and Jacques Brugnon - Henri Cochet. The sixth pair of the seeded entries —Lewis M. White and Louis Thalmier of Texas—was less impressive, however. The clay court champions, who last year accomplished a sensational upset in overthrowing Borotra and Lacoste, had to go five raggedly played sets to put out A. G. Watters and C. E. Granger of New Orleans, the southern title holders, 6-4, 2-6, 6-4, 4-6, 6-2.

One-sided matches gave the gallery few thrills during the afternoon's play and most of them came from the racquet of Johnston. He was more decisive in his volleying, more sure of his ripping forehand and more brisk in his court covering than at any previous period of his eastern campaign. Chandler's steadiness and powerful service were also factors in the Californian's triumph over the Leland Stanford Contingent, Lionel Ogden and Cranston Holman, 6-1, 6-1, 8-6.

Glaring errorr punctuated the brilliant net play of Richards and Williams in their match against Lem Baker and J. W. Hubbell of Kansas City, the Misouri Valley champions, which was decided in straight sets at 6-0, 6-4, 6-2.

Tilden and Chapin, although puzzled by the terrific serving of Wallace Scott, were extended at no point of their match against the Seattle player and Theodore McDonald, winning at 6-3, 6-3, 6-4. Both French teams likewise came through in canters, Borotra and Lacoste speeding through a match against E. W. Emms and E. B. Pierce of Salt Lake City to win at 6-1, 6-3, 6-4, and the team of A. S. Dabney-Karl S. Pfaffman falling before the spectacular net attacks of Henri Cochet and Jacques Brugnon, 6-1, 6-3, 6-3.

Manuel Llano and Claude Butlin, Mexico, defeated J. W. Foster, Boston, and B.G. Pearce, Montreal, 6-3, 2-6, 6-2, 6-4.

IMPORT HAIR.

LONDON, Aug. 31.—British women do not grow good enough hair for wigs, transformations and hair nets, according to F. Chew, formerly of the Guild of Hairdressers. The hair left by many bobbed heads in useless, since better quality can be obtained from Italy, Bavaria and Tyrol where women allow their hair to float on the breeze in the sun's rays.

STANDING OF LEAGUES

INTERNATIONAL LEAGUE.

	Won.	Lost.	P.C.
Toronto	92	51	.643
Baltimore	83	58	.589
Newark	83	59	.584
Buffalo	84	60	.583
Rochester	72	72	.500
Jersey City	63	78	.447
Syracuse	58	81	.418
Reading	30	106	.221

AMERICAN LEAGUE.

	Won.	Lost.	P.C.
New York	79	48	.622
Cleveland	73	55	.570
Philadelphia	70	57	.551
Detroit	66	60	.524
Washington	65	60	.520
Chicago	62	65	.488
St. Louis	52	76	.406
Boston	42	88	.323

NATIONAL LEAGUE.

	Won.	Lost.	P.C.
Pittsburgh	71	50	.587
Cincinnati	74	53	.583
St. Louis	73	54	.575
Chicago	68	58	.540
New York	60	64	.484
Brooklyn	60	70	.462
Boston	48	76	.387
Philadelphia	46	75	.380

LEAFS ADD TWO GAME MARGIN TO LEAGUE LEAD

Forced to Score Four in Ninth to Win Second.

ROCHESTER LOSES

Orioles' Defeat Brings Bears Half Game of Second Place.

NEW YORK, Aug. 31.—(Canadian Press).—The Toronto Leafs added to their margin at the top of the International League yesterday by taking a double header from Reading at the Queen City. The Leafs thoroughly trounced the Keys in the first game, rolling up a 22 to 3 score. In the second, game, however, the visitors showed fight and the Canucks were forced to score four runs in the last half of the ninth in order to slip out with an 8 to 7 victory.

The Newark Bears were idle, but came within a half game of the second place. Baltimore Orioles, who bowed in defeat before Buffalo 11 to 3. Five runs in the fourth were enough to assure the Bisons the victory. The Bears, however, are close pressed themselves by Buffalo.

Five runs in the last three innings gave Jersey City a 9 to 4 win over Rochester.

BOOTBLACK IS WORLD TRAVELLER

WASHINGTON, Aug. 31. — Johnny Rohine is going abroad again. Johnny is 67 years old, and a bootblack from Hagerstown, Ind., but he has already travelled in Europe and the Orient.

This time he is heading for Jerusalem—not that it has any personal attraction for him, but he says he has heard about it all his life and is curious to look it over.

After this trip, he declares he will quit travelling, simply because there will be nothing left for him to see. He is taking $800 and his shoe shining equipment to Jerusalem, expecting to ply his trade en route.

YANKEES LOSE IN LOOSE GAME WITH SENATORS

Judge Smacks Homer With Bases Full in First Inning.

TIGERS DEFEATED

Detroit's Strong Defence Went for Naught Against Pitcher's Wildness.

NEW YORK, Aug. 31.—(Canadian Press).—Chicago and Washington were victors in the only American League games played yesterday. The Senators were at the stadium and defeated the Yanks 12 to 6. Walter Johnson was the winning pitcher in the game which was loosely played. The Yanks used Jones, Braxton, Beall and McQuaid in an effort to stop the visitors. Joe Judge helped the Senatorial cause with a homer with the bases full in the first inning.

The Tigers could not solve Ted Lyons and the White Sox won 5 to 2 at Detroit. Detroit made five double plays but their defence went for naught as Gibson was extremely wild, walking 16 men.

WESTCLOX CHAMPS MERCANTILE LEAGUE

Winners of First Half Also Win Second—No Play-off Necessary.

By defeating the Lock Works 5-0 in a five-inning Mercantile League game at Riverside Park last night, the Westclox proved themselves champions of that League, having won both halves of the schedule.

The contest supplied a good brand of baseball, with few misplays and good hitting by both teams. Carl Wood worked on the mound for the clock makers, and pitched steady ball, allowing few hits, which were scattered, while Westbrook, a youngster recruited just when it was decided not to use "Chuck" Bradley, former Peterboro boy, as he was claimed illegible, filled in well for the Lock Works and showed much promise as a pitcher.

Irvine Bailey, of hockey fame, playing for the Lock Works, supplied the fielding feature, a shoestring catch of a short fly ball after a long run.

Only five innings were played owing to darkness.

The batteries:

Westclox—Wood and Delahaye; Lock Works—Westbrook and Hall.

Umpires—Taylor and F. Whaley.

Millions of starfish, estimated to weight 332 tons and covering an area 500 yards long by five yards wide, recently raided shellfish beds off the east coast of England.

Canadian soldiers, or May flies, breed in the water and lives but a day.

BAILIEBORO NEW

BAILIEBORO, Aug. 31.—The oat crop throughout this district is very badly rusted. Saturday's rain and wind storm laid the crop almost as flat as if a roller had been run over it. But had it not been for the rust the majority of the grain would have come up again so that it could quite easily have been reached with the binder, as it is the farmers are finding it no easy problem to cut their oats.

The corn and buckwheat is almost up to its normal height again after the storm. The major portion of the fall wheat was safely under cover before the rains commenced so there is only very little fall wheat left in the fields to receive damage, while the alsike has mostly all been put in the barns or threshed in the fields. It is the general belief of the farmers that the rains have done the pea crop very little damage as the crop was still quite green, and only very few fields of the later variety were cut.

On a whole it is considerd that the heavy rains have been profitable to the country, as they have not only helped the potato and root crop as well as pastures and clover seeds, but also farmers have succeeded in getting a great deal of their land ploughed for fall wheat.

The local boys' soft ball team motored to Fraserville and played the Dufferin construction gang a snappy game of soft ball on Friday evening. Unfortunately for Bailieboro boys, only seven players turned out to the game, but they held the Fraserville nine down to a score of 8 to 8.

The Bailieboro battery was Barnard and Barnard, while Simpson and Hamilton played good ball for Fraserville.

The score by innings was:

Bailieboro	0020150—8
Dufferin Construction	2003210—8

Umpires—Waller at the plate and Wood on the bases.

Personals.

The front street in the village is completely torn up as the contruction gang are engaged in ditching the street previous to putting in the drains for the new macadamized road.

On Tuesday last the safe from the former Bank of Toronto was removed from the old bank building as the building is being altered for a continuation school. Mr. John Douglas was the purchaser of the safe.

Owing to the disagreeable weather no service was held in the United church on Sunday afternoon.

Mrs. Robert Falls, Miss Ethel Falls and Mrs. E. Morrison are the guests of friends in Toronto.

Miss Mary Earle has been employed as teacher of the public school here for the ensuing term, while Miss Wallace of Port Perry has been hired to teach the continuation classes. Miss Ethel Falls will teach "Pine Grove" school, again this term. Mr. Roy Rutherford, "Lakeview", Miss Loreta Barnard at "Mortimer's Point", Miss Frances Bonnycastle of Campbellford at the "brick" school number 2 and Miss Fern Telford of Bridgenorth at Bensfort school. Miss V. Strong of Peterboro at Donaldson's school, Miss Ada Bonner at Bewdley, and Miss Moise of Newcastle at Cork school.

The bad weather during the past week has caused the tourists to desert the Rice Lake camping grounds. Only very few remained during the disagreeable weather.

Mrs. Ronald Ibister left for New York last week to visit her sister who is seriously ill there.

Messrs. Sidney and Donald Lang have gone west with the harvesters.

Mr. R. Parker suffered a serious stroke last week.

Dr. Stewart of Millbrook has purchased Mr. W. E. Ball's motor launch and has it harbored in R. H. Edmunds' boat house at Barnard's Landing.

Miss E. Thompson and Mrs. W. E. Thompson of Peterboro were the guest of friends in South Monaghan during the past week.

MARMORA NEWS

MARMORA, Aug. 31.—Miss Muriel Pringle and Miss Jean Fairbairn of Belleville are spending two weeks with Mr. and Mrs. George Dennis.

Mr. and Mrs. Arthur Moffatt and family of Peterboro are visiting the former's parents, Mr. and Mrs. Sam Moffatt for a few days.

Mr. Llewellyn Bowen of Jackson, Mich., is visiting his parents, Mr. and Mrs. W. F. Bowen.

Mr. Howard Bleecker of Montreal is spending a few days under the parental roof.

Mr. Donald Chisholm of Frankford is renewing acquaintances in town.

Misses Violet Deacon and Mary Auger are attending the fall millinery opening in Toronto.

Miss Mabel Derry has been spending a week's holiday with her uncle at Ottawa.

Mr. and Mrs. J. Cross, Jr., of Niagara Falls, N. Y., are visiting the former's parents, Mr. and rs. J. Cross of Deloro.

Messrs. F. A. Bapty and W. Williams are attending the Canadian National Exhibition with the Deloro Smelting and Refining Company's exhibit.

Miss M. Brennan of Marysville, visited friends in town on Thursday.

A number of townsfolk took in the Bellevillle-Kingston game on Friday.

Messrs. J. Gray and G. Wright visited Campbellford on Thursday.

Mr. Lawlor Shannon of Gowganda is visiting at his home in Marmora township.

Mr. and Mrs. Albert Emmorey and Mrs. Adam McGarvey visited Peterboro on Friday.

Miss Lilian Jones of Niagara Falls, N. Y., is visiting at her home in Marmora township.

LAKEFIELD NEWS

LAKEFIELD, Aug. 31.—Rev. and Mrs. A. W. Mackenzie, of "The Grove," entertained more than fifty friends at a delightful afternoon tea on Thursday in honor of their son, Mr. Kenneth A. Mackenzie, and his bride (nee Dorothy Gibson, of Brantford). Guests were present from the village, and a large number of friends from Stoney Lake were present also. Mrs. Mackenzie was assisted by her daughters, Mrs. Lampman and Misses Mary, Florence and Frances Mackenzie, and her neices, Misses Mary and Florence Hewitt. The bride and groom received many good wishes for a happy wedded life.

Among those from the parish of St. Paul's, Lakefield, who attended the pilgrimage to the shrine at Ft. Ste. Marie on Monday in connection with the organized diocesan pilgrimage were: Miss Laura Garvey, Mrs. J. Johnston, Miss Doreen Johnston, Mrs. Michael Ryan, Mr. and Mrs. James McManus, Mr. and Mrs. Thomas McManus, Mrs. Joseph Maloney and Mr. James Maloney.

In the results of the teachers' courses in physical culture held recently in Toronto and Kingston two names of Lakefield boys, ex-pupils of the Lakefield High School, are noticed. Kenneth S. Madill passed his examinations as a physical culture supervisor and Leo J. Garvey was successful in part one of the physical education elementary course. Mr. Madill was on the staff of the Windsor Collegiate last year and Mr. Garvey on the staff of the Port Arthur Collegiate.

Mrs. M. Rickle and son, Fred., of Grand Rapids, Mich., are visiting the former's aunt, Mrs. D. Garvey, "Maple Grove" farm, Smith.

Miss Shanly, who has been the guest of Mrs. Cameron, has returned to her home in Toronto.

Miss Thompson, of Toronto, is the guest of Mrs. H. J. Stuart.

Mrs. Sawyer, of Kingston, is the guest of Rev. and Mrs. W. Cox at the rectory.

Although Marcus Aurelius Antoninus was a Roman, he is considered among the classical Greek philosophers because he wrote in Greek and was a great admirer of the Greek culture.

BARRISTERS AND SOLICITORS

GORDON & O'BRIEN— Barristers Solicitors, Notaries. Money to loan on easy terms. Special attention to Patents and Trade Marks. Phone 219. Hon. G. N. Gordon, K.C., J. A. O'Brien.

J. R. CORKERY, BARRISTER, SOLICITOR, Notary Public. Office Ground Floor, 414 Water St., Peterborough. Five Doors North of Hunter Street. Money to loan at current rates on easy terms.

A. T. MEDD—Barrister, Solicitor, Notary. Office over the Dominion Bank, corner of George and Simcoe streets. Telephone No. 32. Private funds to loan at current rates upon easy terms.

DUMBLE & JOHNSTON—Barristers, Solicitors, etc. Office, over the Toronto Savings and Loan Company, George Street. D. W. Dumble, K.C., W. Johnson.

H. R. HALL—Barrister, Solicitor, etc. Peterboro, Ont. Office, corner of Hunter and Water streets, over the Canadian Bank of Commerce. Trust Funds to loan on easy terms of payment.

JAMES FORDYCE STRICKLAND—Barrister, Solicitor, Notary Public Peterboro. 'Phone 191. Money to loan. 375 Water street.

WILFRID F. HUYCKE, Barrister, Solicitor, Notary Public. 395 Water street. Telephone 239.

PECK, KERR & McELDERRY, Barristers, Solicitors and Notaries. Offices, Water street, Peterboro. Money to loan at the lowest current rates of interest. Telephone 1980. E. A. Peck, F. D. Kerr, K.C., V. J. McElderry.

MEDICAL.

DR. BUCHANAN, F.R.C.S., Edinburgh M.R.C.S., Eng., L.R.C.P., London. Eye, Ear, Nose and Throat Specialist Hours 9-11 2-4 p.m., and 7-8 p.m. 'Phone 519. Office, corner Water and Murray streets.

DR. C. C. CRAGG—Eye, Ear, Nose and Throat Specialist. Office 295 Charlotte street, formerly occupied by Dr. Neal. Hours—9-11 a.m., 2-4 p.m., 7-8.30 p.m. Telephone: House 1018. Office 2185.

SURVEYOR

F. T. WEBSTER, Ontario Land Surveyor, Registered Professional Engineer, formerly of Ottawa. Phone 2540.

RAILWAY TIME-TABLES

CANADIAN NATIONAL RAILWAY
(Timetable corrected to date)

No. 96—7.00 a.m. for Port Hope, Oshawa, Toronto, Buffalo, and main line points east of Port Hope.
No. 93—8.20 a.m. for Lindsay, Blackwater, Orillia, Midland and Toronto.
No. 371—8.30 a.m. for Lakefield.
No. 98—8.35 a.m. for Hastings, Campbellford, Belleville, Brockville and Montreal.
No. 92—12.00 noon for Port Hope, Cobourg, Ottawa, Montreal, Oshawa, Toronto, Hamilton, Buffalo and making connection with the International Ltd for London, Port Huron and Chicago, also makes connection for Philadelphia and New York.
No. 100—12.15 p.m. for Hastings, Campbellford, Belleville, Kingston, Brockville and Ottawa.
No. 373—12.20 p.m. for Lakefield.
No. 95—5.25 p.m. for Lindsay, Blackwater, Orillia, Midland, Toronto and makes connection with the "National" for Winnipeg and Vancouver.
No. 99—9.19 p.m. for Omemee and Lindsay.
No. 94—9.12 p.m. for Port Hope, Kingston, Cornwall, Montreal, Quebec, Halifax, Boston, Portland. Carries through sleeper to Montreal

CANADIAN PACIFIC RAILWAY.
(Corrected to date.)

GOING EAST—
11.59 a.m.—Norwood, Havelock, Bonarlaw, Tweed, Perth, Smith's Falls, Kingston, Ottawa, Montreal and intermediate points daily. On Sunday his train proceeds east only as far as Havelock.
8.10 p.m.—Indian River, Norwood, Havelock and Tweed. Daily except Sunday.
11.55 p.m.—Havelock Tweed, Kingston, Perth, Smith's Falls, Montreal, St. John, Boston and New York. Daily except Saturday.
12.55 a.m.—Havelock, Tweed, Kingston, Perth, Smith's Falls, Ottawa.
GOING WEST—
4.25 a.m.—Myrtle, Toronto, Guelph, Goderich, Hamilton, Galt, Woodstock, St. Thomas, London, Chatham, Detroit, Chicago and New York Daily.
6.00 a.m.—Toronto (Yonge street), Owen Sound, Teeswater and intermediate points between Peterboro daily.
7.35 a.m.—Toronto, Hamilton, Brantford, Buffalo, New York, Galt, New York Galt, Woodstock, London, Chatham, Detroit and intermediate points. Daily except Sunday and Toronto. Daily except Sunday.
7.00 a.m.—Bethany, Lindsay, Orillia, Port McNichol and intermediate points. Daily except Sunday.
3.30 p.m.—Toronto, Hamilton, Brantford, Buffalo, Rochester, Boston, Woodstock, London, Windsor, Detroit, Chicago and intermediate points between Peterboro and Toronto. Daily.
6.30 p.m.—Lindsay, Toronto and intermediate points. Daily except Sunday.

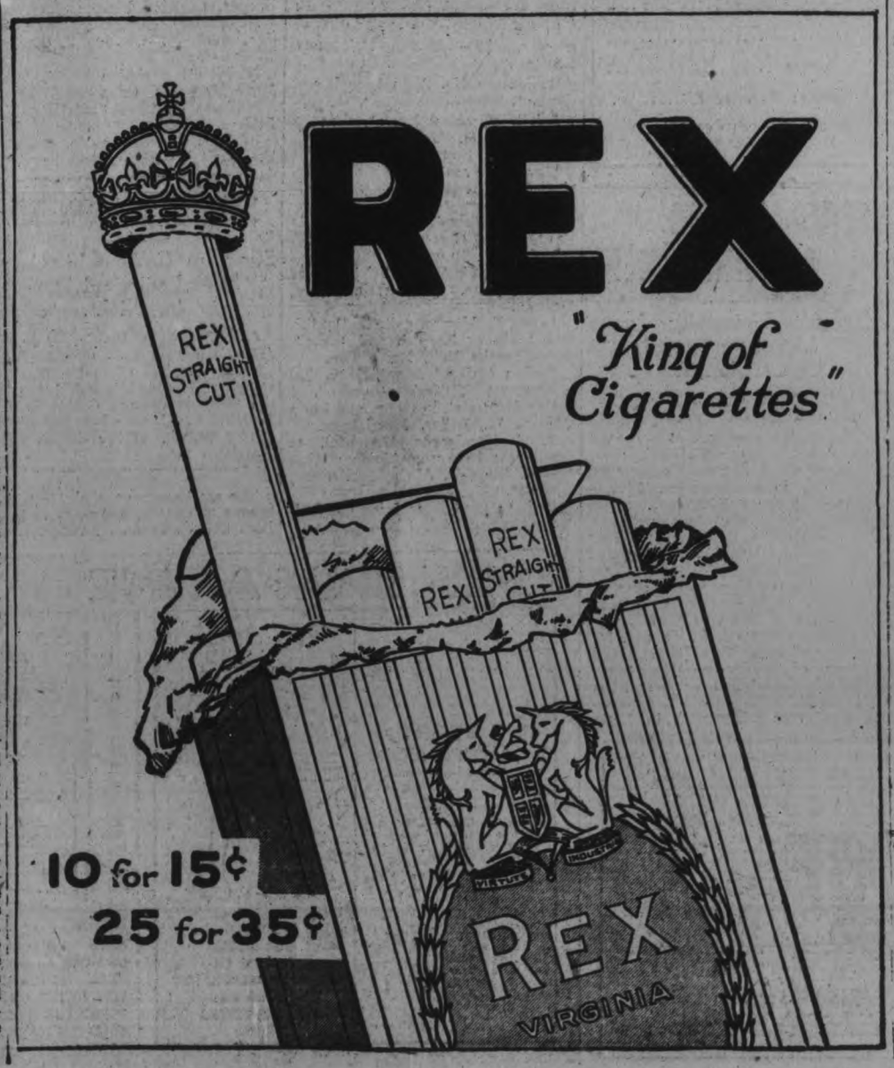

CAPITOL

TONIGHT
On the Screen

CECIL B. DeMILLE'S
"THE VOLGA BOATMAN"

On the Stage
The
ROYAL ARCADIANS
present
"CIRCUS NIGHT"
featuring
BUNNY MORGAN
300 lbs. of
JOY AND FUN
This performance precedes Dance at Rye's.

VALENTINO'S STORY OF HIS LIFE

Studied To Be Scientific Farmer But Became Prodigal Son—Slept in Parks—Then Movies Sent To America Where He Lost All His Jobs and Found Him.

By RUDOLPH VALENTINO
(Copyright, 1926, Nea Service, Inc.)

In my early studio days I once tried to sell the story of my life as a scenario. It was rejected as being "too wild and improbable." To have one's life thus characterized by a company which specializes in the most frantic serials was rather disconcerting.

Now as I try to view my own historical record with detachment I can see clearly what the scenario editor meant. The hero of my tale is not at all consistent, like a movie hero. In fact, I am not sure that he is the hero. At times he has all the appearance of "the villain."

Yet again, he seems to have good impulses, which a movie villain never has. Nor does my life run true to dramatic form. It should mount in a straight line to a climax. Instead of that it bounds, like a kangaroo.

A Real Name

I was born in the little village of Castellaneta, Italy, May 6, 1895, and was shortly thereafter christened Rodolpho Alfonzo Raffaelo Pierre Filibert Guglielmi di Valentina d'Antonguolla.

Can you imagine how that would look in electric lights in front of a theatre? My real surname is Guglielmi. My mother was the daughter of a learned Parisian doctor, and my father in his youth was a captain of Italian cavalary.

When I was eleven years old father died and I was sent off to Dante Alighieri College, which corresponds to a high school in this country. I finished the course at thirteen and then went to a military school. But I was more interested in romantic novels than I was in my studies, so the authorities sent me home.

My mother was heartbroken and I was truly contrite because of her suffering. I determined to do better for her sake and enrolled in the Royal Academy of Agriculture to learn to be a scientific farmer. I was graduated with the highest honors in my class, much to the grtaification of my mother.

Following this accomplishment, I again slipped from grace and went off to Paris and Monte Carlo to see the world. After all my money was gone I returned home a prodigal son.

My family decided that I was apt to disgrace them and that it were better that I be shipped far, far away. So my mother scraped together $4,000 to finance my voyage to America, where I was to seek fame and fortune.

I arrived in New York just two days before Christmas, Dec. 23, 1913. The new land was very strange to me and I was very lonely. In order to find companionship I frequented the cafes. This took all my money but I did learn to dance, which was to be beneficial to me later.

When my funds were all gone I got a job as superintendent of the Long Island estate of Cornelius Bliss, Jr. This lasted only a short while, as I showed an irresponsible nature and was courteously dismissed.

My next position was as an apprentice landscape gardener in Central Park, New York City. After a month of this I went to the civil service bureau to get a regular job, but found I was not eligible because I was not a citizen.

I had no job and no funds. I was forced from one lodging to another. I went hungry and slept in Central Park. One hot summer day I walked five miles to the City Hall looking for work. Unable to get it, I walked back.

After doing any little odd jobs that I could get, I finally went to the head waiter at Maxim's and got employment as a dancer. This was really the start of my professional career, for I later obtained dancing engagements with Bonnie Glass and Joan Sawyer.

But I didn't want to be a dancer. Still dreaming of using my education as an agriculturist, I joined a musical comedy company headed for the Pacific Coast, with the hope that California might offer something. The troupe stranded in San Francisco and I was again without a job. I tried selling bonds but without success.

A Movie Venture

At this point Norman Kerry, whom I had known in the east, suggested that I try motion pictures. Norman paid my expenses while I made the rounds of the studios.

No one hailed me as an actor. In fact, it was a long time before I could get even extra work. I knocked about from pillar to post playing villains and small parts until June Mathis selected me to play Julio in "The Four Horsemen."

This was followed by another Rex Ingram picture, "The Conquering Power," and by Nazimova's "Camille." Then came the picture that "made" me—"The Shiek." It was followed by "Cobra," "The Young Rajah," "Blood and Sand," "Monsieur Beaucaire" and "The Sainted Devil."

I then transferred to the United Artists' Corporation and made "The Eagle." My latest picture, "The Son of the Sheik," is a sequel to the earlier desert picture.

FIREMEN BEAT KINGSTON WITH LITTLE TROUBLE

Score in Second Game of O. A. S. A. Play-off Is 11-6.

NEVER IN DANGER.

Winners Hit Frontenac Pitcher Hard, While His Support is Loose.

KINGSTON, Ont., August 31. — (Special.) — The firemen of Peterboro, won the second game of the series from the Frontenac Regiment in the Ontario Softball play-offs at the cricket field last night ,by a score of eleven to six. In the game at Feterboro a week ago the Peterboro team won by sixteen to ten. The Peterboro team won last night's game with very little effort. The local team was away o' color and for the first five innings the game was a regular walkover for the visitors. Up till this period Peterboro had the game tucked away by the score of 10 to 0.

The Kingston team came to life then and in the sixth scored four runs, with one tally in the seventh, and another in the eighth, but this was their limit.

The Peterboro team was never in danger and played rings around the Soldiers who had a night off, and made errors galore. Quite a crowd witnessed the match.

In the third in ings Gimblett playing first, and Dobson the catcher for the visiting team, both ran to catch a pop fly between first and home, and they had a bad clash. Both were knocked out for several minutes, but resumed play. Dobson carried off the honors in the hitting when he knocked out a home run with one man on in the fifth. In the second innings he had a two bagger to his credit, and scored Hall. In the fifth innings the Peterboro team batted all around, securing six hits and a walk. Galbraith hit for two bags and scored Dobson. The Firemen played a very heady game throughout the entire session and well deserved the win. Galbraith, who pitched for the Peterboro team, worked well, and was given splendid support.

Robertson, who was on the mound for the Kingston team, was hit freely at times but turned in a good game, but had ragged support, which turned the trick against him.

Stagg starred for the Kingston team with the bat. He made a three bagger in the sixth which started the rally and scored two men and reached the plate himself on an overthrow to the second base.

Following is the line up of the teams:

Peterboro: Westbrooke 3b; Weese 2b; Delahaye ss; Nicholls cf; Crary lf; Gimblett 1b; Hall rf; Dobson c; Galbraith p; spares McNeely, Dunkerly, Chief Gimblett.

Frontenacs: S. Richards 3b; M Reid rf; E. Richards c; Stagg 1b; Burke ss; McCullagh lf; Vanelvey cf; Robertson p; Watts 2b; Montgomery rf.

The score by innings was as follows:

Peterboro iremen ....040150100—11
Frontenac Regiment .. ..000004110— 6

Umpires: at the plate, Liz Walker of Kingston, on first, Batten of Peterboro; on third, Casterton, Kingston.

FARMERS!

This is your depot to buy your Farm Implements and Machinery, such as:
Haying Machinery,
Ploughs of various makes,
Handy Cultivators,
Cream Separators, Etc.
A Number of First-Class Used Cream Separators, capacity 400 lbs., to 900 lbs., will be sold at from $15 to $30. These are snaps—see them.

R. C. HEARD
379 Water Street
Phone 1329

KINGSTON WINS EASY VICTORY

Capture C.O.B.L. Title For Second Year By Beating Belleville.

SCORE 13-5.

BELLEVILLE, Ont., August 31.—Kingston Ponies are champions of the Central Ontario League and will enter the play-offs for the Ontario championship. The Ponies defeated the Belleville Canadian Nationals by the wide margin of 13 to 5 here yesterday afternoon before a big crowd. The visitors were by far the best on the day's play and landed on the Belleville pitchers for sixteen hits, while on the other hand, Bruce Cairns hurled good ball and kept the locals under control.

The seventh innings saw the winners land on Ouellette hard, driving out six clean hits for seven runs which put the game on ice. Ouellette was yanked in this frame and Goyer substituted, and he allowed four hits during the remainder of the fray. Cairns let the railroaders down with seven hits and struck out five. Teeple made the ebst catch of the afternoon when he stuck his gloved hand up and pulled down a screeching line drive off the bat of Weir.

Kingston team played a snappy game, completing two nice double plays and scooping up hot ground balls to cut the Nationals out of runs. Oscar Hett and "Babe" Sheppard of Toronto umpired and kept the situation well in hand.

Score:

		R.	H.	E.
Kingston	310010713	13	16	4
Belleville	201000002	5	7	6

Kingston—Thompson, lf; Halbert 2b; Batstone, 3b; Cherry, cf; Britton, ss; Purvis, 1b; Teeple, rf; Daley, rf; Arneil, c; Cairns, p.

Belleville—Weir, 3b; Ross, cf; W. Mills, c; H. Mills, 1b; Blakely, ss; Hagerman, lf; Meagher, 2b; Palmer rf; Ouellette, p; Goyer, p.

ANTHRACITE COAL

Stove per ton.	$15.75
Nut, per ton.	$15.75
Pea, per ton.	$13.00
Egg, per ton.	$15.50
Solvay Coke..	$13.00

THOS. A. REHILL CO.
210 Wolfe Street
Phone 245

CRESCENTS PLAY PORT HOPE TEAM

Local Intermediate Champs Meet D. and O. Winners To-morrow.

Ordered to play a sudden death game with Port Hope on Wednesday, Crescents have made arrangements with the Lakeshore club to play the game at Port Hope to-morrow afternoon. The winner will meet Deloro. A win for the Crescents might bring Deloro here next Saturday, as this round will be a home-and-home series.

Crescents will take their strongest line-up to Port Hope.

DOMINION BOWLING SEMI-FINALS HERE

Local Club Will Compete With Rinks From Oshawa and Bowmanville.

Semi-final games in the Dominion Bowling Championships will be held to-morrow, starting at 11 o'clock, at the greens of the Peterborough Bowling Club. Rink matches will be played between Peterborough, Oshawa and Bowmanville clubs, and single games will also be played. This is a new tournament for Peterborough. The winners will go to Toronto on Thursday to play in the finals for the Dominion title.

How is it determined when a run has been earned off a pitcher?

* * *

It is impossible to have an earned run when the batsman reaches first base on a fielding error or a passed ball.

No run can be earned after the team in the field has had chances to retire the side and failed to take advantage of them.

The following items can figure in the making of an earned run: the player reaching the home base by the aid of base hits, sacrifice hits, stolen bases, bases on balls, hit batsmen, wild pitches and balks.

In all cases these things must happen before the fielding team has had chances to retire the side and failed to do so.

CAN'T ARGUE WITH THIS "CENTRAL"

PARIS, Aug. 31.—There is no chance to argue with a new type of telephone operator recently installed here. It is a 24-hour-a-day phonograph.

When a person calls a number that has been changed, he is automatically plugged in on the phonograph and hears a male voice announcing in sonorous tones:

"This number has been changed; please consult the new telephone directory. This number has been changed; please consult the new telephone ——."

A cable eight miles long runs underground in Cleveland, O., carrying electric current at 66,000 volts to help meet the city's tremendous demand for service.

MUSKOKA PIONEERS FIFTY YEARS WED

Celebrate Anniversary of Honeymoon Trip By Log Canoe.

ROSSEAU, Aug. 31.—Fifty years ago yesterday Mr. and Mrs. William Ditchburn of this place paddled down Shadow River in a log canoe—the only craft available at the time—as a honeymoon venture following their wedding ceremony. Yesterday, with their children gathered about them, they celebrated their golden wedding. At home for the festivities were Mayor Alfred Ditchburn and his wife of Gravenhurst; Mr. and Mrs. Herbert Ditchburn, Gravenhurst; Alan B. Ditchburn, Fort Erie; Mrs. (Dr.) Skinner, Washington; Rev. Joseph Ditchburn, Detroit, and Miss Edith Ditchburn of Rosseau. Mr. Ditchburn is one of Muskoka's pioneers.

TRANSPORTATION ROTARY SUBJECT

A. E. K. Bunnell, of Toronto, Speaks About Street Car Systems.

ADVISES PLANNING.

Civic transportation was the subject of the address delivered to the Rotary Club to-day at noon by Rotarian A. E. K. Bunnell of the Toronto Rotary Club. Mr. Bunnell is connected with a firm in Toronto that makes surveys into city planning, city transportation and other civic problems. "Cities have come to depend on transportation. We have had the horse-drawn cars, the electric cars, and the 'buses. In Detroit there are to-day the municipally-owned railway and 'bus lines, private 'bus lines and the jitney lines, all because of political reasons. In Toronto it is all municipally owned.

In smaller cities the competition which has developed by so many people owning their own cars has made the transportation problem difficult. In these small cities the street railway system is a matter of convenience, and this is the reason in a great many cases that the street railway company is only a lap ahead of the bankruptcy court, said the speaker.

Mr. Bunnell then gave the reasons why so many street railways were becoming municipally owned. The charters had been granted twenty-five and thirty years ago, and the contracts then entered into are not applicable to the times and in most cases the companies could not operate under the fares which the contract called for. As a result the service has been cut and conflict developed over the service, routes, and the stops. So these companies came to the municipalities with two suggestions: first, buy us out, or, in the second place, we will give you a service at cost in which the railway company becomes an operating department for the municipality.

The street railway system in Toronto is not tied up to any political situation, and this is why it is such a success, commented the speaker. The commissioners are appointed for three years, and cannot be members of the City Council. The only string the City Council holds is that it may refuse to grant money for capital expenditure.

Mr. Bunnell's firm made a report on the railway system in Brantford a few years ago. They found out that the road had earned enough to pay the operating expense, and up to a few years previous the interest on the sinking fund bonds. So they recommended that the cash fare be raised to 10 cents, for the people who pay the cash fare use the road occasionally because they have to. Secondly, the city could continue to meet the fixed charges out of the taxes. In this case it is not going to come out of the riders but out of the taxpayer.

It was also stressed that if Peterborough was ever expected to grow, that a definite transportation plan should be adopted so that in years to come the lines in the new territory would operate without a loss.

INTELLIGENCE TEST

Remember the tests you had to take at school? Well, here's another on, but you don't have to "cram" for it. Just write out your answers to these questions and then compare your list with the correct answers on back page:

1—What is "Babe" Ruth's full name?
2—What is Phi Beta Kappa?
3—What is meant by perpetual motion?
4—What is an auk?
5—What is aqua-regia?
6—What is the average duration of life of a whale?
7—What waters does Trent Valley Canal connect.
8—Who was first premier of Dominion of Canada.
9—Who was Franz Liszt?

(Copyright, 1926, NEA Service, Inc.)

CHOIR ENTERTAINED.

All Saints' Choristers Are Guests of Rector and Wardens.

All Saints' Choir was entertained at a corn and weiner roast last Thursday evening at the summer cottage of the rector, the Rev. J. Douglas Paterson. The wardens, C. Lacheur and T. P. Hooper, provided a bus for transportation and a pleasant evening was spent at Chemong by the choristers. There were about thirty present and they spent the evening in singing and other amusements.

TWO PROVINCES MORE FRIENDLY

Lt.-Gov. Perodeau, of Quebec, Says Commerce Is Tightening Bonds.

OPENS EXHIBIT.

TORONTO, August 30 (Canadian Press).—His Honor Narcisse Perodeau, Lieutenant-Governor of Quebec, officiated at the formal opening of the exhibit of Canadian woollens and knit goods at the Canadian National Exhibition to-day. He was accompanied by his daughter, Mrs. Frank McKenna, his aide de camp, and His Honor Harry Cockshutt, Lieutenant-Governor of Ontario. All wore "all-Canadian" clothing.

His Honor was presented with a coat manufactured completely on Saturday in a Brantford mill.

In an interview the Lieutenant-Governor of Quebec stated that commerce and mutual interest would help immensely in bringing together Ontario and Quebec. "In that direction we are making great progress," he said. "Although both of us say harsh things at times, the feeling between these two provinces is immeasurably better than it was years ago." He declared that the bilingual question was solving itself.

PROSPEROUS.

NEW YORK, Aug. — The United States and Canada lead the world in prosperity, according to a survey conducted by the National Bureau of Economic Research. Statistics show that from 1790 to 1926 the United States enjoyed on the average one and one-half years of prosperity for e very year of depression.

CRESCENTS WILL MEET PORT HOPE

Play Sudden Death Game and Winner Will Meet Deloro.

OSHAWA, Aug. 31.—The following is the draw for this week in the playdowns for the different series of the Ontaria Baseball Amateur Association for teams in Eastern Ontario with days and dates of games while the clubs interested are to toss for first game where home and home games are to be played. In the Intermediate series with only sudden death games allowed, according to O.B.A.A. constitution, the opposing clubs are to toss for the play-off:

Senior Series

First round game, Wednesday and Saturday—Goodyears, champions of the Lake Shore League, v. Kingston, champions of the Central Ontario League.

Intermediate Series

Second round games, Wednesday—Sudden-death game, Peterboro Crescents v. Port Hope, Ont.

Third round game, Saturday—Sudden death game; winner of Peterboro-Port Hope v. Deloro.

Junior Series

Second round games—Wednesday, Toronto McCormicks at Oshawa Motors. Saturday—Oshawa Motors at Toronto McCormicks.

Wednesday—Winners of Ottawa-Kingston v. winners of Hastings-Prince Edward; Picton, return game on Saturday.

Juvenile Series

Oshawa St. Andrew's, a bye, will meet winners of Toronto St. Anne's-Guelph v. Niagara District; Hamilton Amateur Baseball Association in finals.

Midget Series

Second round games—Peterboro Royals v. Ottawa City champions, dates and games to be arranged.

Bantam Series

Ottawa city champions will play winners of Guelph-Toronto. St. Andrew's dates and games to be arranged.

FEDERAL NOMINATIONS

The following candidates for the House of Commons were nominated yesterday:

High Park — Hon. James Murdock, Liberal.

Labelle, Que.— Louis Cousineau, Conservative.

Mount Royal, Que.—Thomas Carveth, Liberal

FIRE AT STEAMERS.

Chinese at Canton Said To Have Shot at Foreign Vessel.

SHANGHAI, August 31 (United Press).—Delayed despatches from Kankow report that Cantonese fired 1,000 shots at British and Japanese steamers there. No casualties were reported.

THEATRE

AT THE CAPITOL.

DRAMA OF RUSSIA IN REVOLUTION IS NEW DEMILLE FILM

Master Producer Does Excellent Work in Picture, 'The Volga Boatman."

The great drama of revolutionary Russia has received its first real unfolding under the hand: of Cecil De Mille. "The Volga Boatman,' is a striking and colorful reproduction of the absorbingly interesting events which occurred in Russia when servant became master and master servant.

"The Volga Boatman," originally inspired by the song of that name, takes no sides. It is merely a love story between an aristocrat, played by Elinor Fair and a Volga Boatman, impersonated by William Boyd, enacted against the background of the most stirring events of recent history.

Perhaps the most unique love sequences in pictures are played in a series of scenes when the life of an aristocrat girl is placed in the hands of the rough human mule of the Volga. The girl is given but five minutes to live. What happened in that five minutes is said to be one of the most original and gripping moments ever included in a motion picture.

Humor aplenty is injected into the picture by scenes showing the reaction of the various classes when announcement is made that the old regime has been overthrown. Mr. De Mille has provided a splendid spectacle when the Reds interrupted a gorgeous ball of the aristocrats by the shelling and capture o Yuroslav.

William Boyd is the crude Volga Boatman, servant turned master, leader of revolutionists. Elinor Fair, De Mille's newest "find" is the girl.What transpires in that room, how the unusual situation is built to a climax, provides the high spot of the strongly virile love story De Mille has constructed against the most grippingly dramatic background of current history.

Previous to this climatic sequence De Mille provides pictorial views of the Volga with the huge boats drawn by human mules, and striking pictures of the contrast of wealth and poverty before the overthrow .The two strange lovers are carried through an amazing series of adventures before the story is brought to its conclusion.

De Mille has chosen a strong and striking cast to interpret the tale. Featured are William Boyd, Elinor Fair, Victor Varconi, Julia Faye,Theodore Kosloff and Roert Edeson.

NOPE, NO PESTS.

CITY FELLER: Are your crops bothered much by pests?

FARMER: Nope, this place ain't near a paved road.—Life.

USED CAR FOR SALE
OAKLAND 6 TOURING CAR
In First-Class Condition—SEE THIS BARGAIN
DAWSON & JOHNSTON
Phone 2123 - Corner George and McDonnel

WHAT HAS BECOME OF THE OLD GUARD?

The decline of Hon. W. L. M. King's prestige with his own party is a most interesting political phenomenon. Of the Liberal stalwarts from all parts of Canada who attended the great Liberal convention held at Ottawa in August, 1919, when Mr. King was chosen leader, only a small percentage can be found actively supporting him today. A few, of course, have been removed by death, but many more have quietly stood aside.

Even taking his cabinet as it stood in 1924, before it had suffered the defeat of last autumn, it will be found that most of the old guard who then constituted it are absent from the present campaign. They have no hope of success under his banner. It was know that Hon. W. S. Fielding had tired of the King leadership some time before his final illness and death. And during the recent session it was noticeable that in the proceedings of the Senate old Liberal stalwarts like Sir Allen Aylesworth refused to support Mr. King's pet measures. The retirement of the best known surviving Nova Scotia Liberal, Hon. "Ned" Macdonald of Pictou under circumstances which frankly signify disapproval, is but one of the many losses.

Where in this campaign are men like HON. CHARLES MURPHY, Hon. Raoul Dandurand, SIR LOMER GOUIN, Hon. T. A. Low, Hon. James Murdock, Hon. Dr. King and Hon. E. J. McMurray? Hon. Jacques Bureau is still in the limelight but very unwillingly so. Veteran Westerners like Hon. Charles Stewart and Hon. W. R. Motherwell, have been cast into the shadow by the accession of Mr. Dunning to the position of "right bower," and nothing is heard from them.

For the old guard of Liberal stalwarts Mr. King offers SOME choice substitutes: Messrs. Woodsworth and Heaps, for instance, leaders of the Winnipeg General Strike and Communists who openly prefer Russia to Canada. CERTAINLY THE OLD ARMY OF BLAKE AND LAURIER HAS BECOME A GYPSY CAMP.

Vote for Peck and Government Stability

CONSERVATIVE PUBLICITY COMMITTEE

Mail Orders Despatched Same Day as Received—McCall Patterns for Sale

ROBERT FAIR & CO. LTD. PHONE 145

Special List of Bargains for Wednesday

The final clearing sale of all Summer Lines by cutting the price so low they are sure to go.

Collection of 36-Inch Stripe and Figured Silks, Up to $3.00 Yard, Clearing Out at $1.90 Yard

Clearing Out a Lot of Fancy Dress Crepes, That Sold up to $1.85 and $2.00, Tomorrow at $1.00 Yard

54-Inch $1.75 Plain Dress Flannel, in 7 Shades, To Clear Out at $1.39 Yard

McCall Patterns and Fashion Books for Sale

Curtain Madras, 29c Yard
Curtain Madras in good range of patterns. Attractive for living or dining-room windows. Width, 45 inches. Regular 49c.

Wide Linoleum, 75c Sq. Yard
Well seasoned Printed Linoleum in good quality. Suitable for kitchens or dining-rooms. 4 yards wide. Regular $1.05.

Combination Window Shades, 98c Each
Combination of green and white. Mounted on strong spring rollers. Size 37 x 70 inches. Regular at $1.35.

Congoleum Rugs, $6.50 Each
8 only Congoleum Rugs, suitable for bedrooms, kitchens or dining-rooms. Attractive designs and colorings. Size 2 x 3 yards. Regular $8.50.

$1.59 Black Dress Silk for the One Day at $1.00 Yard
36-inch. 50 yards only of this Black Pailette Silk. On Sale at 9 a.m.

$5.00 Striped Bordered Rayon Dress End, 54-Inch, 1 Only, for $1.50

$1.50 Bordered French Voiles, 50-Inch, To Clear at 75c Yard

75c and 85c Dress Voiles, 36-Inch, To Clear Out Tomorrow at 49c Yard

McCall Patterns for October Now on Sale

Dresses of Georgette, Satin-Face and Canton Crepe
Attractively designed, showing long and short sleeves. Sizes from 16 years to 40 bust. Regular price up to $25.00. Wednesday special price..... **$7.95**

One Only Flannel Ensemble Suit
Flamingo shade, with cream flannel combination. Beautifully embroidered. Regular price, $35.00. Special Wednesday for..... **$12.50**

Tweed and Novelty Flannel Suits
This season's goods, smartly tailored, with wrap skirt. Sizes 16, 18 and 20. Former prices up to $25.00. Wednesday for..... **$7.50**

White Nainsook Gowns on Sale
Prettily trimmed with fancy stitching. Regular $1.25. Wednesday for..... **79c**

White Cotton Slips at Clearing Price
Shaped shoulder. Regular $2.50 value. Wednesday for..... **$1.00**

Pink and White Nainsook Combination Step-Ins
Clearing out this $1.10 line tomorrow, Wednesday, at..... **59c**

White Broadcloth and Voile Blouses
Overblouse and tuck-in style. Regular up to $4.00. Wednesday for..... **98c**

50c Pillow Cotton, 35c Yard
Circular or plain. 40, 42 and 44-inch. Special price for one day.

35c Pillow Cases, 25c Each
Hemmed, 42-inch, made from a good quality cotton.

59c Bleached Sheeting, 49c Yard
72-inch. A splendid quality that will give good service.

20c White Cotton, 15c Yard
34 inches wide. Good value at the regular price.

22c Roller Towelling, 15c Yard
All-linen and extra heavy. White with border.

65c Unbleached Sheeting, 55c Yd.
72-inch. A1 quality. Specially priced for tomorrow.

65c, 75c Bath Towels, 45c Each
Large sizes, in both all-white and colored

Another Shipment of Those Wonderful $1.50 Cotton Bed Sheets to Sell at $1.29 Each
2 x 2½ yards, deep hem. They are without doubt the best value we have ever offered.

35c All-Linen Dish Towelling on Sale for 25c Yard
23-inch, all-white, extra good quality. The price is low, but the quality is good.

$1.50 Pure Linen Damask Tabling for $1.25 Yard
Bleached and half-bleached. 70-inch. Handsome designs. A one-day price.

$1.00 Boys' or Girls' ¾ Wool Socks to Clear at 65c Pair
Sizes 7 to 8½. Sand and grey, with fancy tops.

Children's 50c Lisle Hose, 35c Pair
Sizes 6½ to 8½. Sand, black and white.

75c Silk Hose for 35c Pair
Black, white and brown only. Sizes 8½ to 10.

Clearing Out Odd Lines of $1.50 to $2.00 Neckwear for 50c Each
Collars, Jabots, Sets and other lines.

Ladies' Pink Brocaded Corselettes to Clear Out at $1.00 Each

Children's Pink or White Vests or Bloomers Clearing at 20c

Silk Lisle Bloomers, in Pink, White, Peach and Mauve, Clearing at $1.00 Pair

Vests to Match for 75c

EXTRA SPECIAL!

A GENUINE CUT DIAMOND in a beautiful Green and White gold setting, 14k and 18 kt. If you are thinking of buying a gift for a friend or presentaton look at these as they are a real bargain. A very fine ring at a very low price. Get yours now while they last.

SPECIAL

$25.00

WARNE BROS.
Diamond Hall
349 GEORGE STREET
Phone 880

LOCALS

DR. D. J. O'RAY
Physician and Surgeon, corner Charlotte and Rubidge. Office hours 2 to 4 and 7 to 9 p.m. Phone 2715. dtf-2646

DR. T. P. McCULLOUGH,
Eye, Ear, Nose and Throat Specialist, 166 Brock street. Phone 36W. dtf

DR. A. W. McPHERSON
134 Murray Street
Infant Feeding and Children's Diseases. Office hours, 1.00 to 3.30 and 7.00 to 8.00 (except Thursdays, during August) 26d, 53, 2512

DANCING TO-NIGHT
Dancing every night at Chemong Park Pavilion, best of music and a good time. dtf—1879

RADIO.
Receivers built, altered and repaired by expert. Ten years' experience. Complete line of tubes and batteries. Tubes tested and re-activated. —Roy White, 203 Dublin. 'Phone 1452-J.
10d-26,31,4,10,14,17,21,24,28,31-4254

NOTICE
Having taken over the evening Barber Shop at the corner of Braidwood and Park, I can assure the public of First Class Barbering. Open every evening from 5 p.m. Saturdays 12 noon. J. Edwards. 4d, 55, 2811

FREE INSPECTION.
Extend the life of iron and felt roofs by having them patched and re-coated. We supply material or estimate on complete job. Alex McLeod Roofing and Supply Company; 'phone 775. Tu.-Sa., Ju 29-No 29

NOTICE.
On account of the alterations being made in the George street United Church Sunday School, the Union prayer meeting will be held in Murray street Baptist church instead of George Street United church as announced.

SAWS FILED AND SET AT TAYLOR'S.
We give you the exact set for whatever wood you wish to cut. Scissors, knives and razors sharpened. Lawn mowers ground, $1.00 each, called for and delivered. Clippers sharpened. Umbrellas repaired and re-covered. 45 Years' practical experience. — Wm. Taylor, the Sheffield Cutler, 219 Hunter Street West. t.t.s.

MOWER AND BINDEK KNIVES SHARPENED, 50c. SET AT TAYLOR'S.
Our grindstones all run in water. Saws filed and set. Scissors, knives and razors ground. Razors honed. Umbrellas repaired and recovered. Lawn mowers sharpened, $1.00 each, called for and returned. Wm. Taylor, the Sheffield Cutler, 219 Hunter street west. t.t.s.

ALLIANCE ACT QUITE PROPER

Secretary Says Kingston Elevator People Were Merely Told of Law.

RIGHT PROCEDURE.

TORONTO, Aug. 31 (Canadian Press)—W. M. Rochester, general secretary of the Lord's Day Alliance of Canada, issued to Canadian Press a statement in connection with the representations made by Rev. A. I. Terryberry, provincial secretary of the Alliance, that the grain elevator at Kingston should not operate last Sunday, resulting in its closing down for the day.

"The statement says: The action taken by our representatives in connection with the transhipment of grain from one vessel to another through the grain elevator at Kingston on Sunday last was solely to advise those in charge of these operations that their work was contrary to the Lord' Day act and an order of the Board of Railway Commissioners under authority vested in them by this statute, and was quite proper procedure on the part of the Alliance or any citizens."

CIVIC WELCOME TO VISITING BAND

Mayor Holloway and Ald. Denne Convey Greetings at Dinner.

COMES FROM FLINT.

Mayor W. T. Holloway and Alderman Roland Denne, on behalf of the city and council, extended a welcome to the visiting Salvation Army Band from Flint, Michigan, at a welcoming dinner held this afternoon in the Temple on Simcoe street. The band which has been making a tour through several Ontario cities, reached the last link in the outward journey on arrival here to-day from Oshawa, where the vociferous tooting of many automobile horns announced the presence of the visitors from across the boundary line. The Flint band contains several former members of the Peterboro corps.

Mayor Holloway, in officially welcoming the guests to the city, said that Adjutant Ham, in securing a visit from such a well known musical organization as the Flint Band, had proved himself to be a live wire. He assured the visitors that while they would find Peterboro to be a much smaller city than Flint, they would discover it to be an interesting place, containing some fine industrial plants. He was always glad to see the Salvation Army in a prosperous condition and he believed that the local corps was assured of a fine future under the leadership of Adjutant Ham.

R. Denne.

Mr. Denne expressed himself as being glad to say to the bandsmen from Flint: "Welcome to Peterboro." They would find Peterboro to be one of the best and cleanest cities in Ontario. More than that, it was a city possessed of a community spirit.

An outburst of cheering greeted Mr. Denne's recollection that he had been chairman of a committee that set out to gather funds to re-establish the Army in new quarters after the Temple was burned down. It was always a real pleasure to work with the boys of the Salvation Army. He had often come in contact with Adjt. Smith and found him to be a real fellow, possessed of a real community spirit.

When any service was asked of the Salvation Army bandsman, they were always on the job and they did dnot ask how much do we get out of it? It gave one real spirit to work with men like that.

The Salvation Army did work such as was done by no other organization. It reached out and helped the needy and re-established homes. He paid tribute to the labors of former officers: McElhiney, Buntin and Smith, and urged the bandsmen to make themselves at home in the city.

Short speeches were also made by Colonel Hargreves, Colonel Morris, Bandmaster Robinson of the local band, and Bandmaster Broughton of Flint. Brigadier Bloss occupied the chair.

After the reception the visitors were taken on a motor trip to the Lift Lock and other places of interest in the city.

To-night the Flint Band will give a concert in St. Paul's Presbyterian church.

OBITUARY.

BENJAMIN R. MATTHEWS.
One of the oldest residents of this city passed away to-day in the person of Benjamin R. Matthews, of 199 London street.

JOHN DORIS
The death occurred this morning about ten o'clock of John Doris, a pioneer of Otonabee, in his ninetieth year. He is survived by four daughters, Mrs. James E. Crowley and Mrs. L. Hurley of Peterborough, Sister Thecla of the Ursuline Order, Chatham, and Mrs. C. P. McDonald of Toronto, and one son, Herbert, at home. The funeral will be held on Thursday morning to the Church of the Sacred Heart and thence to St. Peter's Cemetery.

MISS HELEN O'BRIEN
The death occurred this morning in St. Joseph's Hospital, of Miss Helen O'Brien, 777 George street. She is survived by two sisters, Sister St. Bernard of St. Joseph's Hospital, and Miss Elizabeth O'Brien of 777 George street. The funeral will take place on Thursday morning at 9.00 o'clock.

BIRTH
SHIELDS.—To Mr. and Mrs. T. H. Shields, 153 Benson Avenue, at Nicholls Hospital, August 28th, a daughter, Barbara Jean.

IN MEMORIAM
FROST.—In loving memory of Pte. Arthur Frost, killed in action, August 31st, 1918.
Fresh in our hearts his memory clings,
Yet still our hearts are sore.
But each passing year will nearer bring
The day we shall meet once more.
In his grave he is calmly sleeping,
His spirit shines above,
Safe in the Saviour's keeping
Waiting for those he loves.
—Father, Mother, Brothers and Sisters.

CITY TAXI 25c
WHEN GOING AWAY MAKE SURE OF YOUR TRAIN.
DAY AND NIGHT 'PHONE 2240.
BRYDEN WEESE, Mgr.
12d-54-2818

AROUND THE CITY.

Bank clearings for August amounted to $3,312,311.00.

DIED.
WALTER. — Died at the Nicholls Hospital, Tuesday, August 31, 1926, Helena, dearly beloved daughter of Mr. and Mrs. Ernest Walter of Westmount, Montreal.
The funeral will take place from the funeral chapel of D. Belleghem and Sons, on Thursday, Sept. 2nd, at 2.15 p.m. Interment Little Lake Cemetery. Dr. Balgrave officiating.

In the coldest parts of Siberia a rainbow may sometimes be seen all day in a cloudless sky. This is supposed to be due to the reflection of the sun on fine particles of snow in the air.

TEST ANSWERS

Here are the correct answers to the questions appearing on another page.
1—George Herman Ruth.
2—An honorary scholastic fraternity.
3—Continuous motion which is independent of outside energy or motive power.
4—A sea bird.
5—A liquid composed of hydrochloric and nitric acids.
6—About 500 years.
7—Lake Ontario and Georgian Bay.
8—Sir John A. MacDonald.
9—Pianist, conductor and composer.

CARD OF THANKS.
Mrs. W. H. Woodgate and Family wish to thank L.O.B.A., Kiwanis Club and all friends and neighbors for kindness and floral tributes shown in their recent sad bereavement.

J. J. DUFFUS

THE LIBERAL CANDIDATE, WILL BE AT THE

Liberal Committee Rooms
Duffus Building

TO-NIGHT

and will be pleased to meet all workers. Come along and bring your LIBERAL SUPPORTERS

Only 2 WEEKS LEFT to assist the Winning Candidate.
DUFFUS, "OUR MAN OF ACTION," HE WILL APPRECIATE YOUR VOTE
—Liberal Publicity Committee

GOD SAVE THE KING

1d, 52, 2813

LIBERAL MEETINGS

IN THE COUNTRY

The following Liberal Meetings will be held this week:—
BENSFORT IN SOUTH MONAGHAN, Wednesday Evening September 1st, at 8 o'clock.
SELWYN, Friday Evening, September 3rd, at 8 o'clock.
All these Meetings will be addressed by the Liberal Candidate,

J. J. DUFFUS
and Prominent Speakers.

GOD SAVE THE KING
Liberal Publicity Committee

2d, 53, 2814

HAS BEEN

THE KEYSTONE OF SUCCESS

FOR THOUSANDS OF YOUNG PEOPLE

PHENOMENAL business success won by an untrained man or woman is now so occasional as to be rare. The swiftest and surest means to gain a practical business education is by attendance at a reliable business college. That the Peterboro' School of Business is reliable has been proven by graduate records.

Fall Term

Opens

WEDNESDAY, Sept. 1

Get full particulars to-day. 'Phone 589, or in the evenings 'phone 1170.

PETERBORO BUSINESS COLLEGE
Limited.
J. A. McKONE, President

A HARMLESS EXAMINATION.
There is no annoyance nor distress in our examinations. Even the smallest child can submit to it without the least fear. No drugs are used, and the procedure all the way through is as harmless as having the photograph taken. The time required varies from a few minutes to may be an hour in more difficult cases. Only good can come from a visit here.

A. A. Fowler, Phm. B.
Toronto University
373 GEORGE STREET
Peterborough
Eyesight Specialist

DUFFUS

"OUR MAN OF ACTION"
HE WILL APPRECIATE YOUR VOTE.
His promise and determination is that if elected, "nothing will be left undone" that lies within his power for ALL the people of Peterboro' riding.
VOTE FOR THE WINNING CANDIDATE.
—Liberal Publicity Committee.

4d-55-2815.

Lakefield and Stoney Lake Service

Steamers leave Lakefield on arrival of morning and noon trains and bus leaving Peterboro at 5.25, arriving Lakefield at 5.40.

Steamers leave the Lake to have passengers arrive in Peterboro at 8 a.m., 11.45 a.m. and 5.10 p.m.

For excursion rates, etc., phone 548 or see F. G. Young, 434 Park street.

LIBERAL LADIES' MEETING

TO-NIGHT, TUESDAY EVENING, AT 8 O'CLOCK

All Ladies interested in the election of the Liberal Candidate, J. J. DUFFUS, are cordially invited to attend a meeting in the Liberal Committee Rooms, Duffus Building, at 8 o'clock.

Your services will be greatly appreciated.
COME ALONG AND BRING YOUR FRIENDS AND GET BEHIND THE WINNING CANDIDATE.

GOD SAVE THE KING
—Liberal Publicity Committee

1d, 52, 2816

BABE IN VAUDEVILLE.

Home Run King Will Get $100,000 For Tour This Fall.

NEW YORK, Aug. 31 (Canadian Press).—Babe Ruth is going to get $100,000 for a vaudeville tour after the World Series. He will be his own cast.

W. GORDON HALL
Electrical Contractor
Wiring and Repair Work.
Vacuum to Rent. Phone 544R15

THE JEAN RIDDICK YARN SHOP
shows an unusually large stock of Yarns, Hosiery, Underwear, etc. Come and see us and save money.
WE SELL FOR LESS!
412 George Street.

TORONTO EXHIBITION AUTO SERVICE
Call Harold Dunford, 224, and arrange comfortable auto trip direct to Exhibition Grounds. Returning after evening performance. Reduced rates. Large sedan cars.

MARIAN B. ADAMS, A.C.A.M.
Teacher of Piano and Theory
CLASSES RESUMED SEPT. 10th
Studio: 465 Weller Street
Phone 321
11d-58-2752

READ THE WANT ADS.

SEPTEMBER

CAPITOL—Now playing
Cecil B. De Mille's Production
"The Volga Boatman"

The Evening Examiner

PROBABILITIES:
Moderate winds and mostly fair. To-night and Thursday, probably a few scattered showers.

VOL. LVIII., No. 52 PETERBOROUGH, WEDNESDAY, SEPTEMBER 1, 1926 PRICE THREE CENTS

Now on Display PONTIAC Four Door SEDAN - Its a Six Cylinder $1250
See Page 15 - A. BROWN & SON - Delivered at—

MUDDY ROADS GIVE A. L. BEAUBIEN PROGRESSIVE M.P. IN PROVENCHER HIS RE-ELECTIONBY ACCLAMATION

Agents of Conservative Nominee, D. H. McFadden, Late In Arriving By Car.

57 NOMINATED.

Twenty-three Straight Fights and Three Three-Cornered Contests.

WINNIPEG, Sept. 1 (Canadian Press).—Two men carrying the nomination papers of Dr. D. H. McFadden, Conservative, to Provencher were so delayed by muddy roads yesterday that they reached the town too late to file the papers, and A. L. Beaubien, Liberal-Progressive, was returned by acclamation to represent the constituency of Provencher in the next Federal House.

Two men travelling by automobile left Winnipeg at 10 a.m. for Provencher, 30 miles distant. Ten miles of the journey was made in fast time over asphalt roads, but from then on the couriers were forced to travel over dirt highways rendered almost impassable by overnight rains.

Nominations closed at the Town of Provencher at 2 p.m. At 3.15 p.m. the men reached the town. They reported that it had been impossible for them to secure other means of transportation when their automobile stalled.

Twenty-Three Straight Fights.

Twenty-three straight party contests and three three-cornered fights will be held for the remaining 26 ridings. In Quebec, Saskatchewan and Yukon Territory straight party fights will be waged for all the seats for which nominations were held yesterday. Three-cornered fights will be waged in Port Arthur-Thunder Bay, Peace River, Alta., and Springfield, Man.

Fifty-seven candidates in all were nominated. These include 25 Conservatives, 17 straight Liberals, 3 Liberal - Progressives, 1 Liberal-Labor, 1 Liberal-Labor-Progressive, 1 Liberal - Independent - Labor, 1 Progressive, 3 U.F.A., 4 Labor and 1 Independent.

These are the constituencies in which, on account of their expanse or inaccessibility, the Election Act provides an interval of two weeks between the nominations and election day. In the rest of the

(Turn to page five, please.)

STRICT SENTENCE FOR SPEEDERS

Will Be Sent To Jail Without the Option of Fine.

ONE YEAR LIMIT.

QUEBEC, September 1. — Canadian Press. — Auto drivers found guilty of driving their cars while under the influence of liquor will in future be sent to jail without option of a fine, and the limit allowed by law, of one year behind the bars of a cell will be the sentence of the court, according to a statement made by Judge Choquette in the police court yesterday.

The judge also instructe officers of the special motor-vehicle force to lay all charges in future, not under the motor-vehicle act, but under the criminal code. He added that he would inform the proper authorities of the instructions and of his decision to mete out the most severe punishment possible to all those who are proved guilty before him of being intoxicated while in charge of an automobile.

FOR YOUR OWN GOOD DO THIS.
Have your eyes examined the moment you feel your eyesight failing, or your eyes give you the least distress or uneasiness. Nature is warning you that your eyes need help. Don't wait until it's too late. See W. H. Lacey, Optometrist, 410 George street. For evening appointment 'phone 1160, 1084J.

LABOR DAY TRIP.
MONDAY (LABOR DAY) THE STONEY LAKE WILL LEAVE GEORGE STREET WHARF AT 8 A.M., FOR STONEY LAKE. MEALS AND ORCHESTRA ON BOARD. FARE: ADULTS $1.00; CHILDREN, 50c. 3d1 2 4 2823

THE PETERBORO' CONSERVATORY OF MUSIC WILL REOPEN FOR THE FALL TERM. ON WEDNESDAY, SEPT. 1ST. FOR PARTICULARS RE VARIOUS COURSES OF STUDY, APPLY TO RUPERT GLIDDON, MUSICAL DIRECTOR. 'PHONE 355. 3d-53.

Students Pray For Rain It Comes and Six Drown

TOKIO, Sept. 1.—When 13 members of the Young Men's Association in Gumma Prefecture went out on Lake Daido and prayed for rain to relieve the drought, a sudden thunderstorm overtook them and the downpour, accompanied by wind, capsized their boat and six of them were drowned. The others swam ashore. The rain was the heaviest in years and the crops were saved. Residents are searching for the bodies of the victims and they are to be mourned as heroes and accorded a public funeral.

MEXICAN RELIEF LOOKS DOUBTFUL

Congress Will Meet To-day on the Catholic Church Appeal.

SUPPORTS CALLES.

MEXICO CITY, Sept. 1 (Canadian Press).—On the day of the convening of Congress, the prospect from the Roman Catholic viewpoint continues gloomy for any relief by that legislative body in the nature of repeal or amendment of the religious clauses of the constitution or of the regulations giving effect to the clauses. As matters now stand Congress apparently supports General Calles. In the very nature of politics, a president strong enough to control the country is strong enough to have elected the kind of Congress he wants.

The Catholic episcopate has made no further official announcement of its plans, which heretofore have contemplated going ahead with an effort to have Congress ameliorate the situation, however futile this effort may be.

The business situation seems increasingly depressed by reason of the economic boycott called by the league for defence of religious freedom in protest against the religious regulations.

Keynes Urges England To Drop Some Exports

LONDON (United Press).—England must face the bitter truth and permit about ten percent of her export trades to melt away, according to J. M. Keynes, the Cambridge economist.

"Great Britain is suffering the first pangs of another industrial revolution," he said in an address. "Only two alternatives face the country. One is to struggle on, ineffectually, as we are at present. The other is to allow the least profitable of our export industries—amounting to about ten percent—to wilt away, thus conserving our resources for export industries which do pay.

"The Conservatives are all for struggling on, ineffectually, and now Mr. John Wheatley, the Socialist, has rangled himself with them. This is a mistake. We should husband our resources. We cannot afford to waste them any longer."

GIVES $3,000,000.

Julius Rosenwald, widely known for his philanthropies, who has announced a gift of $3,000,000 as a starter for the $20,000,000 industrial museum for Chicago. This enterfrise is the crystalization of a dream which came during his recent visit to the Historic Institution at Munich, Germany.

SEVEN NATIONS ACCEPT WORLD COURT TERMS

Big Powers Reserving American Conditions For Parley at Geneva.

MEETS TO-DAY.

Each Government Must Separately Act on United States' Reservations.

WASHINGTON, Sept. 1.—Steps taken by Secretary Kellogg to obtain acceptance of the reservations imposed by the Senate as a condition of American adherence to the World Court protocol have resulted in their approval by only seven of the smaller nations. The only Governments accepting the American reservations are Cuba, Greece, Liberia, Uruguay, Albania, Luxemburg and the Diminican Republic.

None of the major nations have assented to the understandings imposed by the Senate resolution of last January and most of the forty-eight nations signatory to the World Court protocol have preferred to await the conference to be held at Geneva on September 1 on invitation of Sir Eric Drummond, Secretary General of the League of Nations, for consideration of the American plan of adherence.

Until to-day, when the State Department announced the acceptance of our reservations by the Dominican Republic and Luxemburg, only five countries had taken action on them. The failure of most of the Governments to respond favorably to Secretary Kellogg's overtures appears to put the matter of aceptance or reiection of the stipulations squarely up to the International Conference, which is to open under the League's auspices on Wednesday.

The United States Government will not be represented at that round-table gathering of the powers, Secretary Kellogg having sent a note to Sir Eric Drummond last April, declining participation in the discussion of the American reservations for the purpose of framing any new agreement which the powers represented may consider necessary to give effect to the special conditions on which the United States is prepared to adhere to the protocol.

The Senate gave its consent to the adherence of the United States, Mr. Kellogg informed the League Secretary General, with certain specific reservations. Secretary Kellogg, with the approval of President Coolidge, took the stand that the reservations are "plain and unequivocal" and, according to their terms, must be accepted by the exchange of notes between the United States and "each" of the forty-eight States signatory to the statute of the court before the United States can become a party and sign the protocol.

Secretary Kellogg sent separate communications to each of the forty-eight powers. Under the Swanson resolution President Coolidge is barred from affixing the signature of the United States to the Court Protocol until all forty-eight of the signatories accept the Senate reservations.

This fact has raised important questions which affect the rights not only of those nations as adherents but also the rights of the League Council with respect to that tribunal, and these phases will be considered in the Geneva conference.

The American Government did not object to the States signatory to the statute conferring, as contemplated in the Geneva conference, but, if that gathering shou'd result in any decision to modify the reservations its action could not be accepted by the President, but would have to be referred to the Senate.

THE WEATHER.

Temperature this morning at six o'clock, 39 degree.. Our summer is passing all too soon. It has been a cool one, and excessive heat has been rare. Ninety degrees has not been reached this year, and will not likely be now. The following are a few facts relating to August: The warmest day was the 3rd, with 87 degrees; the lowest temperature was the 31st, with 42 degrees. We had rain on nine days to a total of 3.56. Thunderstorms occurred on 4 occasions. While rain and high winds did considerable damage to crops in this section, the storms were more severe in districts to the west.—W.P.

The whales hearing is so acute that a ship crossing its track half a mile distant will cause it to dive instantly.

Boyish Bandit Blushes—Trades Kiss For Bracelet Girl Was Too Nice To Rob He Says, As He Flees

NEW YORK, Sept. 1 (United News).—While her escort looked on, Miss Eleanor Sweet traded a boy bandit a kiss for her bracelet and $4.

Just before midnight, John Martin and Miss Sweet were hailed by a bandit who said, "Gimme." "What do you want," asked Martin. "Everything you've got," said the bandit.

Martin surrendered his watch and fifty cents; Miss Sweet, her bracelet and four dollars. The boy blushed into her frightened eyes then he pointed his revolved at her. "Kiss me," he ordered. She kissed him. "Keep your stuff," he said, handing it to her. "You're to darned nice," He ran.

The couple reported the robbery to the police, who found Martin's watch and money on James Murray, 16, an errand boy, who said he was hard up and found the revolver.

EQUINE VETERAN

What good care, good feeding and intelligent methods of driving can do for the preservation of a horse is amply demonstrated in the life history of "Ned," who recently passed his 31st birthday. "Ned" was raised in Otonabee by Michael Fitzgerald, and for 26 years was constantly used in drawing a wagon, after which it came into possession of Roland Denne for use in pulling wagons laden with sacks, as shown in the picture. The group consists of Michael Fitzgerald, who raised the animal, Roland Denne, its owner, and W. H. Bradburn, M.P.P., who is greatly interested in agriculture and horse breeding activities in the county.

ADJOURN HOUSE TILL NOVEMBER

Labor Amendment Fixing Date at Sept. 7 Is Defeated.

BY 225 TO 100.

LONDON, August 31 (Canadian Press).—The Government motion that when the House of Commons adjourns this evening it rises until November 9, was adopted by the House to-day by a vote of 225 to 100.

Ramsay Macdonald, Labor leader, moved to amend by substituting the date September 7, in view of Thursday's meeting of the miners' delegate congress, after which, he said, the Government might be enabled to get the two sides together.

Winston Churchill replied that the Government was perfectly free to summon Parliament at any time conditions seemed to make such action advisable.

He Guards Gamblers Gun Carrier's Defence

NEW YORK, Sept. 1 (United News)—Former Prosecutor Sullivan advanced a new argument on behalf of his client, James McCurdy, when the latter was arraigned for sentence for carrying a revolver.

"The defendant is employed by the proprietor of a gambling house to act as his bodyguard when he takes to the bank the profits of his games of chance," Sullivan declared. "Also he acts in a similar capacity to protect patrons on their homeward way after they have won large sums gambling in the establishment."

Judge Koenig's response was to send McCurdy to Sing Sing to serve from two years and three months to four years and six months.

PROVISION MADE BONDS EXCHANGE

For New Liquidation Debt With German States.

APPLICATIONS FILED.

OTTAWA, Sept. 1 (Canadian Press).—Provision has now been made for an exchange of bonds of German States, Cities and similar bodies for new loan liquidation debt and drawing certificates, the Department of External Affair was informed yesterday.

The filing of applications for exchange of mark loans of the central German Government, it is stated, has already been completed. For the present, only old holders of State and Municipal bonds, that is holders who have been in uninterrupted possession of the securities prior to July 1, 1920, may file applications. These applications should be placed with the National City Bank, 60 Wall Street, New York, before November 1, 1926. Holders who do not file applications before that date, it is pointed out, will lose the special privileges of "old holders."

Due notice of the date upon which holders of bonds acquired after June 30, 1920, should file applications, will be announced later. It is intimated, however, that as special regulations have been issued regarding the exchange of new holdings of State loans, owners of such bonds who acquired their holdings after July 1, 1920, should apply now to the Special Commissioner for German Public Loans, 42 Broadway, New York, for detailed information.

A Special Commissioner established an office in Montreal earlier in the year in connection with the exchange of mark loans of the Central German Government; but as Canadian holdings of local German loans are not considered to be extensive, the applications will be handled as indicated, through the New York office.

CHEMONG
TO-NIGHT—Ken Blood and His Music.
WITH AL. STAGG, SAXOPHONE SOLOIST
THURSDAY
PERKINS' POPULAR PLAYERS FROM COBOURG
PAVILION.

GARAGE OWNER IS WOUNDED BY THREE GUNMEN

Tried To Jump on Running Board of Shopbreakers' Car.

MEN ESCAPE.

Country Around Port Perry Is Being Searched By Provincial Police.

PORT PERRY, September 1. Canadian Press. — Harold Archer, aged 30, a local garage proprietor, was wounded at an early hour to-day when he jumped on the running board of an automobile in which three gunmen made their escape from the scene of a shop-breaking expedition. While on the automobile Archer was shot in one of his legs. He is making good progress towards recovery at his home here. The three gunmen are still at large despite an all night search by posse armed with rifles and shot guns and revolvers. It is thought that the automobile went north on the road to Lindsay.

The man hunt is still proceeding. Provincial police headquarters in Toronto were notified early to-day and Inspectors John Miller and A. R. Elliott and three constables, armed with rifles, have been despatched from Toronto to take part in the search. The trio are thought to be armed and all precautions are being taken. The license number on the car was 22-828, which is owned by James Williams, Toronto, according to advices from that city, but the Williams' car is in a garage.

Hiding in Wood

Reports reaching here from the posse seeking the whereabouts of the three men who shot and wounded Harold Archer, local garage proprietor at an early hour today, state that the trio have been traced to a wood near Stouffville, Ontario, where they are now said to be hiding. The trail from where the trio left their automobile upturned in a ditch just outside Port Perry on the Lindsay road was followed into Uxbridge, ten miles from here, then on to Goodwood, and then into the bush near Stouffville.

CUSTOMS SHOW MONTHLY GAIN

Have Increased Every Month This Year—Gain Over Last Year.

TORONTO FIGURES.

The customs receipts at the port of Peterborough have shown a steady increase every month this year over the same month last year, and in most cases the month has been more than the previous month. For August the recipts were $129,608.01, and for August, 1925, $103,583.01, an increase of $26,048.38, and an increase of $3,981.65 over the month of July, 1926.

TORONTO HAS INCREASE.

TORONTO, September 1. Canadian Press. — Toronto customs figures for the month of August, 1926, srow a gain of $521,121 over August, 1925, according to statistics made public by J. H. Bertram, clerk of customs to-day. The amount in August, 1926, was $5,124,685, while that for the corresponding month of last year was $4,597,564. Mr. Bertram could not ascribe the half million dollar gain to any one particular thing.

PRESIDENT HEARS K. OF C. DELEGATES

Listens Patiently To Their Request For Help For Mexico.

PAUL SMITHS, N.Y., Sept. 1.—(Canadian Press.)—The President is said to have listened "kindly and patiently" to the Knights of Columbus' delegation, headed by James A. Flaherty, Supreme Knight, which conferred with him on the religious situation in Mexico.

The President was told that the Knights of Columbus do not ask intervention in Mexico by the United States or the lifting of the embargo on arms shipments into Mexico, but they desire the exercise of whatever good offices can be extended under International law to ameliorate conditions.

Sea water for the aquarium tanks in the London zoo is brought from the Bay of Biscay.

HALIFAX WOULD BE A GRAIN PORT BY BUILDING TWO LOADING BERTHS ROYAL COMMISSIONERS ARE TOLD

Present Elevator Has Room Now For Only One Vessel.

ACCOMMODATION BAD.

Represetnatives of Grain Pool Witnesses at Maritime Hearing.

MONTREAL, Sept. 1 (Canadian Press)—Halifax may become a grain port shipping some five to six million bushels of grain per season if three loading berths are provided for the present elevator instead of the one berth there now. This was held out as a definite probability by representatives of the Canadian wheat pool yesterday afternoon to the Royal Commission investigating Maritime Provinces matters. The port as provided for now, however, was presented in very drab colors so far as grain was concerned. It had no sufficient berth accommodation, steamer space was lacking, the experience of the pool in shipping some million bushels through there in the past year had not been favorable, and it was not known as a grain port.

D. L. Smith, general sales manager, and Albert Clare, traffic representative in Montreal, were the witnesses appearing for the wheat pool and they were subjected to close examination by the Commission Chairman, Sir Andrew Rae Duncan.

Five or six million bushels was given by Mr. Smith as the probable limit for the present to which Halifax could be used owing to the lack of liners making their terminals there. Some seventy per cent of the pool's wheat went liner space, this type of accommodation being especially good because of the small lot buying being done in Europe.

Under questioning by the chairman, Mr. Smith said the pool had gone to Halifax during the present season as a result of the invitation of the Canadian National Railways. No pool grain would have gone there if it had not been for the efforts of Sir Henry Thornton and Vice-President J. E. Dalrymple of the railways.

Chairman: "Did they over persuade you?"

Mr. Smith: "Not exactly that, but things weren't exactly as they should be." An Italian ship had been fortunately secured to take the grain but no attempt was made to ship any more. He explained the risk of heavy demurrage charges where only one berth was available, often holding up ships wishing to load. "It will be very unfortunate for the port if they try to carry on with one berth."

Chairman: "You are going to avoid that port in future if it continues as it is?"

Mr. Smith: "Invariably you will get a tramp at your bid price providing you leave Halifax out."

Chairman: "I assume you are willing to help Halifax providing conditions are improved and overlook your past experience."

Mr. Smith: "Any Canadian port, and Halifax, providing they will do a little more than provide three berths. They might do something in advertising their port to shipowners."

Mr. Smith said the pool would be quite prepared to fill the elevator if three berths were provided. As soon as the first million bushels was relieved satisfactorily it would be immediately refilled. He didn't think five or six million bushels could be exceeded without liner traffic. Halifax lacked such traffice making it a terminal. Further, to successfully operate Halifax as a grain port he thought the elevator capacity should be increased.

Chairman: "In any event it must be a matter of growth."

Mr. Smith: "Yes." He felt sure he could assure the growth under satisfactory conditions. At no time were United States ports considered if Canadian ports were available. However, for every one boat coming to Canada, ten went to the United States.

Sir Andrew Duncan asked what the witness thought about a proposal for the prohibition of shipments except through Canadian ports. The witness thought it would be a national calamity. The grain would back right up to the farm. He had seen more than three thousand cars come down to Winnipeg in a day. With the problem of clearing this through the Lake Ports and with a shortage of tonnage in Montreal, the result could easily be foreseen.

Chairman: "Would it be possible for the Canadian National to influence grain to Halifax rather than to Portland?"

Mr. Smith: "Not the slightest unless they could guarantee boats."

Chairman: "If the shipping condi-

(Turn to Page 8, Please)

Puppy Love Is Cheaper Where Pups Are Babies

BERLIN, Sept. 1 (Associated Press).—Recognizing with some limitations that modern mother love is often showered upon poodles instead of babies, the Board of Aldermen has reduced by 75 per cent. the tax on those dogs "which in the hearts of their keepers supplant the affection that under normal circumstances would be lavished on human beings."

Pups owned by spinsters or by childless couples over 50 years old are to be taxed $4 a year. Other less useful hounds, are to be assessed $15. But, the new ordinance says, one dog is enough for petting purposes. For a second pet the owner must pay $30 a year, for a third $45, and each additional $60.

EIGHT KILLED 200 INJURED

Hundreds of Homes Destroyed By Quake in Azores.

AID NEEDED.

LISBON, Portugal, Sept. 1 (Canadian Press).—Eight persons were killed and 200 injured by yesterday's earthquake on the Island of Fayal in the Azores, the Governor of the Horta District reported in a message today. Four hundred houses were razed in the vicinity of Flamengas by a series of short shocks.

Other messages from the Azores reiterate requests for aid. The Civil Governor of Fayal urgently asks that army tents be sent for people rendered homeless. Warships are leaving today with aid.

A message sent by the Mayor of Horta to the authorities in Lisbon said the aspect of Fayal Island and the sufferings of the victims were terrible to witness. The catastrophe was beyond description.

In Horta most of the 8,000 citizens spent the night in the public squares. Large cracks have appeared in the streets and people are afraid to return to their homes in fear of renewed shocks.

Flamengos, a labor district, was totally destroyed.

That only eight deaths are reported is attributed to the fact that the quake occurred late in the forenoon after the inhabitants had either gone to work or to market.

Chile Shaken

SANTIAGO, Chile, Sept. 1 (Canadian Press).—A strong earth quake was felt early yesterday afternoon in the Town of Vallenar, Northern Chile. No casualties are reported. The populace was greatly alarmed.

Girl Chooses Right Day To Walk Out High Window

NEW YORK, Sept. 1 (United News).—The family washing saved the life of nine-year-old Yetta Klein, who walked in her sleep out of her fourth floor bedroom window. Her fall was broken by the Klein clothes line which is stretched in the yard on washdays only.

PROTESTS TO LEAGUE.

Ras Tafari Mohennen, ruler of Abyssinia, who claims to be a descendant of the queen of Sheba. He has protested to the League of Nations against the recent Anglo-Italian agreement. Mr. Chamberlain has explained that the terms are subject to the voluntary consent of Abyssinia.

Folks used to wait for their ship to come in

Today they read The CLASSIFIED ADS

PHONE 1600

WE WILL SEND FOR YOUR COPY

Rates, if prepaid:
1 cent a word or figure for first insertion.
¼ cent a word for repeats.
25 words, one time 25c
25 words, three times 50c
25 words, five times 75c
Minimum charge for any advt...25c

FOR RENT

TO RENT — THREE FURNISHED rooms; all conveniences; apply 261 Rubidge. 6d-56-4901

TO RENT—SMALL FOUR ROOMED house on Edison Ave., immediate possession; phone 1037 or 2525W evenings. 3d-53-4946

TO RENT—MODERN APARTMENTS very central, heated, all conveniences, immediate possession; apply 168 Brock St., phone 2124 or 2048W. 6d-56-4936

FOR RENT—7 ROOM HOUSE, GARage, all conveniences, hardwood floors, $25 per month to reliable tenant only; 493 George South. 3d-53-4928

FOR RENT — HOUSE — DUBLIN; central; convenience; apply 583 Aylmer. 6d-56-4950

TO RENT — CENTRAL; A VERY fine 5 room apartment, fully modern, with garage; possession at once; apply Rutherford and Nugent, 282 George St. 6d-56-4953

FOUND

FOUND — 32 x 5.77 CORD TIRE; Phone 428. 3d-53-2794

FOUND — SUNDAY MORNING — A man's coat; owner may have same by proving property and paying for ad.; apply Lorne Braden, R. R. 1, Indian River. 3d-54-2810

WANTED

by Septemebr 15th, a small, well furnished Bungalow or Apartment. Must be modern, and furniture good. No children. Phone 60 between 8 a.m. and 6 p.m.

6, 56, 2793

FOR RENT

FOR RENT — 496 BOLIVAR ST.; warm, seven roomed brick; apply 311 Boswell Ave. 6d-54-4896

TO RENT—HOUSEKEEPING ROOMS furnished; garage if desired; phone 1581J. 6d-53-4869

TO RENT — A NEW 6 ROOMED Brick house in a nice locality; Phone 1618J. 12d-53-4707

TO RENT — TWO UNFURNISHED rooms, light and heat, reasonable; wood, mixed wood, hardwood phone 2399J evenings. 3d-54-4992

TO LET—ROOMS WITH OR WITHout board; apply 504 Aylmer. 3d-54-4976

TO RENT—FLAT; ALL CONVENIences; apply 46 Alfred. 3d-54-4990

TO RENT—FOUR COMFORTABLE rooms, conveniences, north central to schools and factories; apply 183 Antrim; phone 2211F. 6d-56-4943

FOR RENT — FURNISHED APARTment, lower flat, all improvements, possession immediately; apply to 661 Water St. 3d-28,1,4-4909

FOR RENT — MODERN 5 ROOMED Apartment, fully equipped; gas range, electric fixtures, blinds, fire place, garage, 2 balconies; west; residential; phone 751. 6d-53-4861

FOR RENT — ELECTRIC FLOOR Polisher, $2 per day; phone 1428. 26d-68-4720

TO RENT — VACUUM CLEANER; phone 1001F. 9d-1,4,8,11,15,18,22,25,29-4984

WAREHOUSE TO RENT—4 FLOORS, railway siding, yard and stables; central; low rent; phone 1888.

HOUSE TO RENT — 6 ROOMS, 2 piece plumbing, good condition, 1st September, $18.00 per month; Phone 575, days. 3d-55-5065

FOR RENT — WAREROOMS, OR would be suitable for small manufacturing business; possession immediately; apply 437 George street. dtf-823

TO RENT — HOUSE WITH ALL conveniences; apply 444 Roger, after 8:30 p.m. 3d-55-5015

TO RENT — MODERN STEAM heated apartment, hardwood floors, fixtures, central; phone 613. 3d-55-5024

FOR RENT—THREE NICE ROOMS heated, fairly central, $15.00; Rutherford and Nugent, 282 George street. 3d-55-5023

TO RENT—FLAT, 6 ROOMS, CHEAP Sherbrooke Place; apply 204 Brock 3d-55-5016

TO RENT—VERY BRIGHT WELLfurnished, front bedroom, steam heated, use of phone; five minutes from post office; phone 613. 3d-53-4958

TO RENT — FURNISHED DUPLEX, street floor, verandahs, six rooms, bath, heated, central; prefer rent for school year; apply 54 McDonnel St. 6d-56-4963

TO RENT — 2 WARM, HEATED Apartments for winter, complete equipment, nicely decorated, central; apply Rutherford and Nugent, 282 George St. 6d-56-4964

TO RENT—UP-TO-DATE COTTAGE Chemong for balance of season; phone 613. 3d-53-4956

TO RENT — GARAGE, CENTRAL, 190 Brock street or phone 613. 3d-53-4957

FOR RENT — MODERN, HEATED Apartments; apply 437 George St. dtf-1868

FOR RENT—NO. 178 1-2 SIMCOE street, suitable for store or office; Apply 437 George street. dtf-213

FOR RENT—HEATED OFFICE ON George street. Apply 437 George street. dtf

AUTOMOBILE INSURANCE

$20,000 PUBLIC LIABILITY AND PROPERTY DAMAGES costs less than 3½ cents per day. Can you afford to be without it?

HILL, WEDDELL AND HILLS

Phone 14 - - - 124 Hunter Street

FOR SALE

FOR SALE—SAFE AND CASH REGister; apply 406 George. 3d-53-4941

FOR SALE — 1 THOROUGHBRED black female Pomeranian Pup, 8 weeks old; phone 1024. 3d-53-4955

FOR SALE — 150 QUART MILK route; Write Box 4933 Examiner. 3d-53-4933

FOR SALE—SIDEBOARDS, $6 UP; extension tables $6 up, dressers $7 up, stands $1 up, records 5 for $1, beds and springs, toilet sets, kitchen cupboards, tables, chairs, rockers, parlor tables, desk lamps, hallrack, buffet, good rugs, parlor suite, leather couch, dishes, scalers, etc. Apply 59 Aylmer, near Perry. 3d-53-4939

FOR SALE—WELL BRED COLLIE; 3 years; good farm dog; cheap to good home; Hilltop Farm, No. 2, Cobourg. 3d-53-4924

FOR SALE — MILK ROUTE, 100 patrons milk furnished if desired; write Box 4938 Examiner. 3d-53-4938

HARDWARE BUSINESS FOR SALE —Splendid stock of hardware and fixtures for sale amounting to about $20,000.00. Will accept small timber limit well situated in part payment; write to Box 4942 Peterborough Examiner. 6d-56-4942

DEW WORMS FOR SALE—60c PER hundred; phone 1763J. 6d-55-4902

FOR SALE — DRY BODY HARDwood, mixed wood, hardwood slabs, pine or hemlock; Baker's, phone 676. 26d-78-4994

FOR SALE — 2 GERMAN POLICE Pups, one 10 months, one 4 months; apply 262 Murray St. 3d-55-5022

FOR SALE — BUNDLES OF CLEAN paper at Examiner office, 10c each 3 for 25c. 12d-58-4827

FOR SALE—AN UPRIGHT NEW Coon piano. Apply to 225 George street, Peterboro, Ont., evenings. 3d-55-4996

FOR SALE—HUDSON SEAL COAT in good condition. Apply 469 McDonnell. 3d-55-4993

FOR SALE — SET OF NORMAL school books, also some High School books; reasonable; apply 514 Water St., evenings, or call 774. 3d-54-4975

FOR SALE — COMPLETE SET OF used high school books; phone 1318W. 3d-55-5004

FOR SALE — SEVEN GOOD USED buggies; four rubber tires three with tops; one show buggy, auto and spindle seat for same, arch axle, ball bearing, wire spokes, cushion tires high bent shafts; also two good big driving horses, quiet; one set of heavy single harness, like new; all in good shape. Harry Tinney, Cavan, Millbrook central 96 r 1-4. 3d-55-2822

FOR SALE — 12½ x 12½ TENT; phone 1294W; apply 292 Woodbine. 3d-55-5006

FOR SALE — ONE ALMOST NEW awning; also one complete electrical heated thirty gallon water tank, cheap for quick sale; Phone 2174. 3d-55-5001

PLAYER PIANO FOR SALE — ALmost new; phone 1253W. 3d-55-5012

FOR SALE—EXTENSION TABLE $7, hall racks, side board, screen doors, coal oil heaters, small parlor table $3, organ $10, and other furniture, rockers; 243 McDonnel St., J. Boorman. 3d-54-4972

FOR SALE—ASTERS AND GLADiolas; Harry Young 585 Albert St., phone 439. 3d-54-4986

FOR SALE — HAPPY THOUGHT range with water front and warming closet, solid oak dining table, circular with three leaves; large rocker; all in good condition; for sale until Sept. 7th; apply 624 Rubidge St. or phone 1357. 3d-55-5021

SITUATIONS VACANT

A BIG $5 PRIVATE CHRISTMAS Greeting Card sample book free; men and women already making five dollars up daily, in spare time. Experience or capital unnecessary. GARRETSON COMPANY, Brantford, Ontario. 24d-75-4911

HOUSES, REAL ESTATE

FOR SALE — NEW BRICK HOUSE fully modern; apply 608 Homewood Ave. 6d-53-4855

FOR SALE—CHEAP—BRICK HOUSE on Albert St., near Canadian General Electric; apply G. W. Lundy, 95 Hunter St. 6d-53-4859

FOR SALE—ALL MODERN HOUSE on Morrow street; apply to 308 Burnham or phone 1158J. 7d-57-4935

FOR SALE OR TO RENT—FARM, 3 1-2 miles from city on Norwood road; apply 308 Burnham St. or phone 1158J. 7d-57-4934

FOR SALE—FIVE ROOMED HOUSE with three lots; 1 lot raspberry canes, large hen house and garage, electric light and good water; apply 29 St. James St., off Park. 3d-53-4961

REAL ESTATE FOR SALE — NEW modern 6 room home, west end, hardwood throughout, mantel, fine location; phone 1183J. 3d-53-4921

FOR SALE—100 ACRES, WEST half of Lot 12, Concession 7, Township of Asphodel. High state of cultivation; good brick house; also good out buildings. Apply A. J. Hogan, R.R. 3, Norwood.

FOR SALE— NEW HOUSE IN WEST End, centre hall plan, oak floors throughout and modern in every respect. Easy terms to suit purchaser. Apply 437 George Street. dtf 2078

FOR SALE—5 ROOMED COTTAGE, central, 3 piece plumbing, easy terms; apply 202 Dublin. 3d-54-4968

WANTED

WANTED — DOLL CARRIAGE IN good condition; phone 980W. 3d-54-4979

WANTED TO RENT—BY OCTOBER 1st, small house or apartments suitable for light housekeeping, central; Write box 4973 Examiner. 3d-54-4973

WANTED — TWO ROOMS FOR light housekeeping, south end preferred. Write Box 4966 Examiner. 3d-54-4966

WANTED TO ADOPT — LITTLE girl or boy; apply to Mrs. Bickle, 501 King St. East, Toronto 2, Ont. 3d-53-4940

WANTED TO BUY — A SECOND hand fire place grate; phone 592J. 3d-55-4999

WANTED—TENANT FOR UNFURNished apartment; four rooms; bath; room and sun porch; central; reasonable rent; apply 305 Stewart St.; garage if wanted. 4d-56-5008

WANTED — IMMEDIATELY THE loan of $150 at 8 per cent, for a limited time. Box 4995 Examiner. 3d-55-4995

WANTED — ROOMERS, CENTRAL, all conveniences; 360 Stewart St. 12d-64-4985

WANTED — MOTOR CARTING; ALL kinds, long or short hauling; Beatty Bros. 'Phone 2169-991r2.

WANTED—1,500 MEN AND WOMEN to join Peterborough Industrial Exhibition. Coupon on another page. dh

WANTED — HEN AND CHICKENS wanted; special prices paid; H. F. Doig, phone 2097F. 26d-76-4923

WANTED TO RENT—SMALL FURnished house or 3 furnished rooms. Write Box 4948 Examiner. 3d-53-4948

BOARDERS WANTED

BOARDERS WANTED — BOARD and room for two friends; teachers preferred. Apply 550 Bolivar. 3d-54-4967

HELP WANTED

EXTRA MONEY THIS FALL! You can make several hundred dollars by acting as our representative in your locality. We have the best selection of Personal Christmas Cards in Canada, made by ourselves from our own designs (Canadian artists.) Only ambitious, hustling men or women wanted. Special proposition to experienced Greeting Card Agents. Apply at once for full particulars. Master Kraft Greeting Card Co., Toronto. 3d-23,27,1-4702

GENERAL.

NOTICE — FURNACES AND CHIMneys cleaned; phone 1851W. 28d-66-4631

NOTICE — PLUMBING AND HEATing; we repair all makes of furnaces and stoves; Fred Goodfellow, phone 1215J. 12d-57-4807

NOTICE— ELECTRICIAN, REPAIR or rewind electric motors, any kind; auto generators; lighting; starting, a specialty. Give us a trial, 25 years' experience. Apply 560 Wolfe. 8d-28,1,4,8,11,15,18,22-4847

NOTICE — ANYONE WANTING TO go to Toronto for Labor Day call 1759W between 6 and 7; cheap rates. 2d-54-5028

NOTICE—EVERYTHING IN CANVAS D. Hardie, late of Water street, wishes the people to know he is now at 499 Paterson street, taking orders for tents, awnings, boat tops, covers, cushions, curtains and all kinds of repair work. Phone any time 1915J. 4d-25,28,1,4-4766

BABY CARRIAGES, ETC.

FOR SALE — ROUND REED BABY Carlage; 461 1-2 George North. 3d-53-4918

FOR SALE—CHEAP; CREAM REED baby carriage, velvet lined and storm hood; apply 310 Aylmer St. 3d-53-4928

FOR SALE — BABY CARRIAGE, cream wicker stroller, perfect condition; 261 Rubidge, 1536J. 3d-54-4989

FOR SALE — CREAM WICKER baby carriage, reversible gear, in good condition; apply 262 McDonnel street. 3d-55-5019

FOR SALE — BABY CARRIAGE; only used a short time; will sell cheap; apply 493 Bonacord. 3d-54-4977

FOR SALE—WICKER BABY CARriage in first class condition; new tires; apply 192 Dublin 3d-54-4980

BOARD WANTED

BOARD WANTED—BUSINESS GIRL wishes comfortable boarding place; central; west end preferred; Box 4944 Examiner. 3d-53-4944

BOARD WANTED — SALESLADY wishes comfortable room and board; must be central; write Box 4969 Examiner. 3d-54-4969

HELP WANTED—Male

WANTED — ELECTRIC WIRE MAN wanted; only experienced men need apply; Grant and Thorpe, 418 George street. 3d-54-2812

WANTED — REPRESENTATIVES IN every town; splendid pay; don't miss this one; Importers, Hamilton, Ont.

WORK WANTED

PHONOGRAPH REPAIRS—SPRINGS replaced while you wait; work guaranteed; T. Grimm, phone 2163W, 146 Park street, opp. C.G.E. 32d-77-4815

WORK WANTED—WOMAN WANTS work by the day or week; apply 378 Queen St. 3d-54-4983

WORK WANTED— HAIR, COTTON and wool mattresses renovated and recovered like new; bed springs and child's cots rewired like new; coil or woven wire. Peterboro Mattress Co., No. 3 Hunter street East, phone 1354W, residence 1165J. 26d-28,30,1,4,7,8,11,13,15,18,20,22,25,27 29,2,4,6,9,11,13,16,18,20,23,25-4865

CARETAKER WANTED FOR Stewart's farm, 3 miles down Keene road; apply 127 Murray St. or phone 144. 3d-54-4974

WORK WANTED—BY YOUNG MAN for afternoon and nights; Box 5000 Examiner. 3d55-5000

WORK WANTED—YOUNG MAN, 26, would like steady job; anything; hard worker; phone 2697. 3d-55-5026

VETERINARY

DR. W. P. McELROY, Vet. Sur., office and residence, 190 Charlotte St., Charlbond Bldg., Peterboro. Phone 1623J.

LIVE STOCK.

FOR SALE—2 COWS, 1 FRESH, ONE due now; 1 work horse; apply F. Peters, Braidwood Ave. 3d-54-4982

LOST

LOST — MONDAY NIGHT ON McDonnel St., Voters' List of 31A; finder please phone 993 r 11. 3d-54-4978

LOST—SATURDAY NIGHT; PARKer Duofold Fountain Pen on George St., Benson Ave. or Smith street; phone 2446, reward. 3d-53-4952

LOST — ON MONDAY A SMALL leather purse containing a sum of money between Woolworth's and Boyle's Grocery store; please leave at Examiner or phone 1330w. 3d-55-5013

LOST—SUNDAY NIGHT, LADIES' navy blue coat, between James street, East City, and McGill street; phone 1520M. 3d-55-5018

LOST — TWO CATTLE, A BLACK one and a white one; black one is branded; anyone having any knowledge of these please phone 1793J. F. Stabler. 3d-55-5020

LOST — PLAIN GOLD RING SET with five pearls; reward; phone 1894J. 3d-53-4949

LOST—BLUE AND GRAY PERSIAN Cat; Friday; phone any information to 1045. 3d-53-4951

LOST—FEMALE BROWN SPANIEL, answers to name of "Tiny"; any information, phone 1266. 3d-54-4988

AGENTS WANTED

AGENTS WANTED—MAN OR WOman to travel and appoint agents; yearly guarantee $1092 (being $21 weekly average) and expenses; experience unnecessary; for particulars write Winston Co., Toronto. 9d-1,4,8,11,15,18,22,25,29-5002

EARN SOME EXTRA MONEY BEtween now and Christmas. $10 to $20 easily made weekly in spare time, taking orders for "Imperial Art" Personal Christmas Greeting Cards; everyone a customer; take orders now delivery later; liberal commission; send for free sample book. British Canadian, 51 Wellington West, Toronto. 18d-23,25,27,30,1,3,6,7,8,9,10,11, 13,14,15,16,17,18-4744

POULTRY & EGGS

POULTRY FOR SALE — 20 SINGLE Comb White Leghorn Hens, heavy laying strain, and every bird suitable for exhibition purposes; phone 284 immediately. 3d-54-4981

WANTED—LIVE POULTRY, HIGHest market prices paid; A. Atkins, 189 Charlotte St., phone 771; we go any distance. 26d-68-4781

POULTRY FOR SALE—20 BARRED Rock Pullets, June hatched, 75 cents each; Gates, Auburn St. 3d-55-4997

POULTRY FOR SALE — FIVE Rhode Island Red Hens, laying; apply 260 Murray St. 3d-55-5003

POULTRY FOR SALE — THIRTY barred rock Cockerels, 8 weeks old, Guild's Strain, fifty cents each; Seven White Leghorn Cockerels, 3 months old, Tom Barron strain, $1 each; apply J. F. Reid, 513 Murray street. 3d-53-4962

USED CARS.

FOR SALE — ESSEX COACH, 1924; complete in every way, disc wheels, new balloon tires; here is a real car privately owned; phone 906 or call 77 Benson Avenue. 6d-54-4885

CAR FOR SALE — GRAY COACH, balloon tires, A1 condition; cheap for cash; terms if necessary; 318 Charlotte St. 3d-53-4960

Poultry and Feathers Wanted

POULTRY AND FEATHERS WANTed—highest prices; we loan crates. Write for price list. A Stork and Sons, 27 St. Patricks Market, Toronto 2. m-w-s-tf.

CHAIN RED & WHITE STORES

Special for Thursday

Granulated Sugar 8 lbs. 53c

HELP WANTED—Female

FIRST CLASS DINING ROOM GIRL wanted; apply personally; King's Hotel. 3d-53-2796

WANTED — MIDDLE AGED LADY as housekeeper, country home, references required; Geo. Heffernan, Lakefield. 3d-53-4925

WANTED—MIDDLE AGED WOMAN must be good plain cook, and personally clean; call 2307 for appointment. 805 George St. 3d-53-2787

GIRL OR ELDERLY WOMAN wanted for light housekeeping, no cooking or baking; apply 302 Margaret Ave. or 427 George. 6d-56-4927

WAITRESS WANTED — APPLY 193 Charlotte St. 3d-53-4945

WANTED — WOMEN TO PEEL TOmatoes in canning factory at Colborne; free lodgings; free fuel; apply to Salem Canning Co., Colborne, Box 218. 6d-55-2970

WANTED — STENOGRAPHER, ONE experienced in bookkeeping to go to Hastings; apply 444 Roger, after 8 p.m. 3d-55-5014

WANTED—GIRL FOR TEA ROOM, experienced; apply 261 Charlotte or phone 1683. 3d-55-2830

TENDERS FOR HEATING PLANT, GREAT WAR VETERANS ASSOCIATION ROOMS

Sealed Tenders addressed to Mr. R. E. Layfield, chairman, Heating committee, Great War Veterans Association, Murray street, Peterboro, Ontario, will be received up to 2 o'clock p.m. September Twelfth, 1926, for complete Low Pressure Steam Heating System.

Specifications and full information may be obtained on application to Secretary at the rooms.

The lowest or any tender not necessarily accepted.

James Abraham, Commander. 3d-54-2821

CANADIAN NATIONAL RAILWAYS CENTRAL REGION

Tenders for Brick, Steel and Concrete Freight Shed and Offices, with concrete roadway, at Peterboro, Ontario.

Sealed tenders, marked on the outside "Tender for Freight Shed, Peterboro," and addressed to Mr. N. T. Irving, Chief Engineer, Canadian National Railways, Room 436, New Union Station, Toronto 2, Ontario, will be received up to 12.00 o'clock noon (standard time) September, 7th, 1926.

Forms of tender and instructions for tendering may be obtained at the following offices of the Canadian National Railways: District Engineer, Bank of Toronto Building, Montreal; Division Engineer, Union Station, Ottawa; Station Agent, Peterboro, and Superintendent of Buildings, Room 409, New Union Station, Toronto.

Plans, specifications and forms of contract may be seen at the above offices and copies may be obtained on depositing a certified cheque made payable to Treasurer, Canadian National Railways, for an amount of $10.00, which will be refunded on return of plans, etc., in good condition within one month after the award of the contract.

Tenders will not be considered unless submitted on forms supplied by the Railway Company and in accordance with instructions for tendering.

The lowest or any tender not necessarily accepted.

A. E. Warren, General Manager

Toronto, August 16th, 1926. 6d-55-2780

CHINA PAINTING

Mrs. Langley McCarthy Teaches Biscoffs' New and Beautiful Work in CHINA PAINTING

GERMANY PAYS DEBT IN GOODS

Fifty-Three Per Cent. of This Year's Total Paid In Merchandise.

UNDER DAWES PLAN.

BERLIN, Sept. 1.—Germany met nearly 54 per cent of her reparation payments in the second year of the operation of the Dawes plan, ending yesterday, by means of deliveries of materials. This will be shown in the report of S. Parker Gilbert, agent-general for reparation payments, to be published on November 15.

The total payments amounted to 1,220,000,000 gold marks (about $290,360,000), and the deliveries in kind, (56,800,002 gold marks (about $156,318,000).

The goods delivered to the Allies varied from coal to lion traps, from dvestuffs to kitchen ranges, from circuit breakers for motorcycles to Rosaries, from candy packing machines to Bavarian hops, from bottle washers to trout spawn and from cigar moulds to cotton gins.

According to the figures, Germany during the second year turned over to the agent-general on account of her reparation payments almost 1,167,000,000 gold marks.

Of the sums thus at the disposal of the agent-general of reparation, 1,063,000,000 gold marks were expended for creditor nations, of which France got approximately 567,000,000, Great Britain almost 227,000,000, Belgium about 116,000,000; Italy, 78,000,000 ;Serb-Croat-Slovene States, 38,000,000; United States 15,000,000. Minor creditors, such as Roumania, Japan, Portugal, Greece and Poland received altogether 21,000,000.

The remaining 46 per cent. were covered by the following classifications:—Occupation costs, almost 88,000,000 gold marks; reparation recovery acts, 243,000,000; cash transfers, 71,000,000, and miscellaneous, 4,000,000. The miscellaneous classification includes one interesting item—2,100,000 gold marks for the restoration of the Louvain Library.

ADVERTISE IN THE EXAMINER

Telephone 720 When You Want Your PIANO OR ORGAN TUNED
Player Pianos a Specialty
All Work Guaranteed
W. H. CUNNINGHAM
500 Weller Street

STORE

To Let, with Living Quarters, central, low rent, fresh', decorated. Also Apartments and Garages to let.

A. LOW & CO.
385 BETHUNE STREET
Phone 697. Night and Holiday 1027

DAVIS-THOMPSON COMPANY, LTD.
Insurance and General Agency
433 GEORGE ST. PHONE 40

4% INTEREST, compounded Half-Yearly, Paid on Deposits

One Dollar opens an account. Special facilities afforded Depositors for the convenient transaction of their business, and accounts are subject to cheque withdrawal.

For Sums of $100 and upwards this Company's Debentures are issued in terms of one to five years, bearing special rates of interest, depending upon the term of investment.

TORONTO SAVINGS AND LOAN CO.
135-437 George Street
Peterborough

CARTOON FOLLIES OF 1926—By RUBE GOLDBERG — A MODERN TRUNK.

ALGY — He Learns How To Tell Daylight Saving Time — By BRUCE BAIRNSFATHER

MAJOR FRASER HELD MEETING

Gives Spirited Address, Aided By Outside Speakers at Campbellford.

LARGE ATTENDANCE.

(Examiner Correspondence).

CAMPBELLFORD, Sept. 1.—The Liberal party in Northumberland last night introduced their candidate, Mayor W. A. Fraser of Trenton, to the electors of this town, who packed the Regent Theatre and gave him a spirited, cordial reception. With Mr. Fraser were the Hon. Vincent Massey, Mr. J. Verne Buchanan, ex-Mayor of Ingersoll, and two prominent manufacturers, Mr. Orville H. Moore, general manager of the Hinde-Dauch Paper Company of Canada, who are building a million dollar plant at Trenton, and Mr. Charles Collins of Toronto, who was vice-president of the Chemical Products Company of Trenton, of which he is now the liquidator, apart from his connection with a wire manufacturing company in Toronto.

Mr. Fraser re-asserted his political independence, although presenting himself as the Liberal candidate with the endorsation of the Progressives. From his reception throughout the riding he expressed his confidence of being elected and promised that at Ottawa he would give the interests of the people of Northumberland his undivided attention.

Mr. Don. Douglas fulfilled the duties of chairman with brief but adequate presentations of each speaker.

Mr. Orville H. Moore said that he was not a politician but a business man, and desired to aid Mr. Fraser because of his exceptional abilities. When the Hinde-Dauch company first considered coming to Canada they were told by C.P.R. industrial officials to go to Trenton and "see Billy Fraser because he's the only live wire in that part of the country."

"I talked with Mr. Fraser only twenty minutes. He then showed me a property in Trenton, and sold me on that proposition in thirty minutes. Our people investigated the town and Mr. Fraser, with the result that we decided to locate in Trenton. He has done a great deal for us, and has helped bring an industry to Trenton. I feel certain that he would not connect himself with a political party that would be detrimental to his business, and he is interested in mining, lumbering, farming, fruit-growing and he has a cooperage business and other interests. With such activities he must be a broad-minded man."

Mr. Moore added a personal note about himself on the cue of statements about opportunities in the United States and Canada.

"I am a Yankee myself" he said. "I came here about sixteen years ago on an option by our president of going as manager to a plant in New Jersey or to Canada. I knew this country because I had travelled through it, and I at once chose Canada and came to Toronto, because of the opportunities I saw this country offered young men. Our company has been operating in Canada sixteen years, and it was under the King Government we decided to build another plant in Canada. You may be sure that we were not afraid of the Government or we wouldn't have undertaken to build a plant that will finally cost a million. I may say that I like Canada so well that seven years ago I became a citizen of your country."

Mr. Moore said that the Canadian people had not been told all the facts about conditions in the United States.

"One of our salesmen a few years ago went over there and applied to three companies for a position. He was told that there were no positions open and was advised to stay in Canada because of its opportunities and future. We frequently get letters from machine operators asking for jobs here.

I have heard that Mr. Fraser has been criticized in Trenton about a strike of carpenters, and I just wish to say that he had nothing whatever to do with it. You know that a man who is good to his father and mother is a good man. I have heard that about Mr. Fraser. His parents are dead, and I know that Mr. Fraser goes at night to the cemetery to water the grass over their graves to keep it fresh and green. From all I know of Mr. Fraser, I trust that a lot of Conservatives will think favorably of him on election day. He will represent them 100 per cent."

Mayor Fraser.

"This is my first time on a platform in Campbellford," was Mr. Fraser's preface to his appeal for the electors' support, in which he said he was anxious that the people should know him and his principles and ideals from this meeting which would be the only opportunity for approach and contact in the brief campaign.

"My friend, Orville Moore, is here because a week ago he asked me what he could do to help me. He offered to sing for me, but I told him I'd be pleased if he would appear on the platform in Northumberland County.

"I assure you that you are going to hear a lot more about me in this fight. Some of it has already started. They are absolute fabrications of the Tory machine, and not very complimentary."

Mr. Fraser sketched the events leading up to his nomination and aceptance. Meeting a group of Liberals in Colborne the day he had promised to give his decision as to whether or not he would accept, Mr. Fraser said: "One of the men at that meeting who I see on this platform said I'd be a piker if I didn't take it. I said, 'Nelson (J. N. Stone), nobody ever called me a piker. Let's take off our coats and get into it.' And I'm in this to win as the representative of all the people who are opposed to Meighenism. I have many friends who are Tories. My closest friend is a Tory. He holds a high position as a director of one of the industrial companies of Canada. He came to me a short time ago and said, 'We don't agree in politics, but I'll do you all the good I can. I want to see you elected.'

"Perhaps the average decent Tory doesn't realize it. They haven't had an opportunity of digging into and seeing what's behind Meighenism. Those mean, malicious stories the Conservative machine is circulating are the last cowardly wails of a cracked and broken machine. They start that back-biting, behind-the-fence stuff when they're licked, and they're licked now and they know it."

Recently in his campaigning Mr. Fraser said he saw a farmer milking cows, and on going into the yard and offering to milk, he recognized and was recognized by the farmer, who said they hadn't met in 25 years when both worked for 40 cents a day for a lumber concern.

"'I didn't vote last time,' he told me," Mr. Fraser continued, "but I'm going to vote this time for you and so is my wife." I can feel the tide with me. I was first sure of it last Friday. As a citizen of Northumberland, I have over $100,000 invested in farming and manufacturing in this county. I ask you for your support, and if you elect me I will give my best in the interests of Northumberland County and the Dominion of Canada. Let us understand one another. My principles are the same as they will be four years from now. If for some reason the Liberal party should bring in something I think wouldn't do you any good, I'll come back and tell the electors of Northumberland County to get some one else. I don't seek the $4,000, I'm not looking for publicity, but I have taken on this proposition and I'm going to see it through in the interests of this country. I am a protectionist and a manufacturer. I not only worked for 40c a day as I told you, but I have sat in the board room of the Manufacturers' Association in Montreal. I know how I worked for 40c a day and how some of them work for a million a year. The tariff should not be a political football. It should be based on scientific investigation of the conditions any company has to meet, their books should be laid open, their competition should be known and all phases governing commerce and industry should be considered in setting a Customs tariff."

Mr. Fraser alluded to the phrase, "Canada for Canadians," in Conservative propaganda.

"Does the machine behind Meighen realize that statements like that are an insult to the great mass of the Canadian people? I want to tell them I am just as good a Canadian as Arthur Meighen and his satellites.

"There will be no personalities by me in this election. I was a friend of Mr. Maybee's three weeks ago, and I hope I am yet. So we are on common ground. I appeal to the electors on the facts of the case. I have nothing else to offer. But when the Hastings County Tory machine slips in and tells you I am an atheist, a carpet-bagger, that's not playing the game. They try to tell you I am trying to ride four different organizations. The Farmers' Sun handed me a compliment, although they didn't intend it that way, in an article entitled, 'Political Versatility.' I know where that came from, and I might add that I have just got a letter from Mr. Morrison, secretary of the United Farmers, apologizing for that article.

"All I ask for is fair, square treatment. I hope you will consider whether it is in your interests to have a lower or a higher tariff, whether you are better off with a surplus as a result of the operations of the government of Canada or with an increased debt, better off since the Robb budget went into effect or before.

"After September 14 your interests will be mine. If Campbellford should have a post office you can rest assured I will move heaven and earth to get it. I say that in all seriousness, as when Orville Moore came to Trenton I said, 'We need that factory; we'll get it'."

Hon. Vincent Massey.

"In Mr. Fraser you have a candidate who possesses in a high degree the qualities we want to see in public life: energy, enthusiasm, and broad experience. He believes in a clean, hard fight. At the Liberal headquarters in Toronto there is a list of constituencies in Ontario which are listed as sure to go Liberal, and Northumberland is on that list."

Of the Conservative advertising Mr. Massey referred to the slogan, "Vote Conservative and avoid another election."

"The stability of government Mr. Meighen talks about is not to be brought about by voting Conservative. Northumberland voted Conservative last October, and we've had a new election in eleven months. If it does that again we may have another in shorter time. I defy you to look over the electoral field and try to estimate the result and come to the conclusion that Arthur Meighen cannot win this election. Give a working majority to the only party that come back; that's the Liberal party. Look over the west and you find no three-cornered fights in Manitoba that helped the Conservatives last year. Meighen candidates are being fought single-handed. The Maritimes don't want high tariff. This was shown by the statement by Mr. McCurdy, a Conservative, a short time ago, before the commission now travelling in the east. It will be good business for both town and country if you vote Liberal on September 14."

The Robb budget, the withdrawal of the "blue ruin" cry, the evidences of prosperity, the inclusion of Patenaude in the present Cabinet, and his anti-public ownership statements in reference to the National Railways were topics discussed by Mr. Massey as reasons why the Liberal candidate, Mr. Fraser, should be elected.

STONEY LAKE NEWS

Mr. John Bethune, Mr. Frank Creswick, Mr. Jack Harrott and Mr. John Scott, all of Toronto, who have been visiting Mr. Harry Grubbe at his island in Upper Stoney Lake, have returned to Toronto.

Mr. Arthur Wright, Mr. Denison Taylor, Mr. Kenneth Scott and the Baron de Ropp are week ending with Mr. Harry Grubbe at Haselwood Lodge, Stoney Lake.

Memorial.

At the last church service of the summer at Crowe's Landing two brass collection plates were dedicated by the Rev. Mr. Davis, of Cleveland, Ohio, "To the glory of God, and in loving memory of Robert William Radcliffe Grubbe and of his beloved wife, Ada Louise Haselwood Wrighton, of Haselwood Lodge, Eels Creek, Stoney Lake." The hymns, "Abide With Me," "Jesus Lover of My Soul," and "Saviour Again to Thy Dear Name We Raise," were sung. These being the favorite hymns of the Mr. and Mrs. Grubbe, and Mr. Davis read Kipling's—

"E'en as they walked that day to God
So walked they from their birth,
In simpleness and gentleness
And honor and clean mirth."

The plates were of heavy brass, plain in design, with the inscription on the borders, and were given by Mr. Harry Grubbe, second son of the late Mr. and Mrs. R. W. R. Grubbe.

BANK CLEARINGS

Calgary, $30,525,814; Saskatoon, $9,060,445; Edmonton, $20,699,473; Regina, $20,512,288; Moose Jaw, $5,161,783; New Westminster, $3,206,695; Victoria, $9,325,399; Fort William $3,491,129; Winnipeg $210,587,990; Brandon, $2,709,087; Medicine Hat, $1,134,835; Prince Albert, $1,677,688; Lethbridge, $2,258,834.

WEDDING BELLS.

HETHERINGTON—WALKER

MILLBROOK, Sept. 1.—A wedding of local interest took place this month at Oven, Alberta, when Ruth Leah, daughter of Mr. and Mrs. A. Walker, became the bride of Mr. J. Dunwoody Hetherington, youngest son of Mr. and Mrs. George Hetherington, Millbrook.

The bride, who was given away by her father, was charmingly gowned in silver brocade satin, with conventional veil and orange blossoms, and carried an arm bouquet of Ophelia roses and maiden hair fern. The gift of the groom, a handsome rope of matched pearls, was the only ornament worn.

The bride's sister, Miss Gladys Walker, was bridemaid and wore a dainty gown of peach georgette, her bouquet being of sweet peas and gypsophil. Mr. Robert Nesbitt was groomsman.

While th register was being signed Mr. Tolland sang "Until", Miss Harriet Peterson presiding at the piano during the ceremony.

Immediately the marriage was concluded a reception was held, the bride's mother receiving with her, and afterward the wedding luncheon was served. The house was tastefully decorated with late summer flowers for the occasion. The groom's gift to the bridesmaid was a ring with aquamarine setting, to the pianist a carved necklet of Chinese design, and to the best man gold cuff links.

About forty guests were in attendance, and many beautiful gifts were received among these being several from friends at a distance.

The wedding trip was by motor to Banff and Calgary, and upon their return Mr. and Mrs. Hetherington will reside at Sunnybrook Alberta.

MARTIN—HUNTER.

A quiet but picturesque event occurred on Saturday last, August 28th at "Pepacton", Stoney Lake, the summer residence of Mr. and Mrs. Samuel Hunter of Toronto, when the marriage was solemnized of Celia Irene Hunter of Millbrook, Ont., niece of Miss Emma Hunter of Millbrook, and Carl Vernon Martin, of Detroit, Mich., son of Mr. and Mrs. John P. Martin of Hope, Ont. The service was conducted outside a tower of evergreens and wild flowers, by the Rev. John Riddell, pastor of Grace Presbyterian church, Millbrook, in the presence of a gathering of immediate relatives.

A naturally beautiful setting was further enchanced by the color scheme of gold, white and crimson, as supplied by sprays and banks of ferns and goldren rod, daisy and cardinal flower bloom.

The pretty and youthful bride wore her travelling costume, ensemble of sand poiret twill, with embroidered vest, collar of squirrel smart green hat, and the gift of the groom, an exquisite cameo. She was given in marriage by Mr. S. Hunter and was otherwise attended.

Among those from a distance were: Mr. and Mrs. John P. Martin of Hope, the Rev. John Riddell Mrs. W. G. Russell and Miss Emma Hunter of Millbrok, Miss Margaret Collingwood of Toronto, Mr. J. Parsons and Roy Martin of the Bank of Toronto, Waterloo.

After the ceremony a dainty luncheon was served, after which Mr. and Mrs. Martin left by motor for the Kawartha Lakes, en route for Detroit, where they will reside in future.

The bride was the recipient of many handsome presents, including a case of silver from Mr. and Mrs. John P. Martin, clock and address presented by the members of Grace Presbyterian church of which she was a member.

READ THE WANT ADS.

OBITUARY.

HUGH STEWART.

OMEMEE, Sept. 1.—The funeral of the late Hugh Stewart, of Toronto, formerly of Omemee, was held on Monday on the arrival of the Toronto train. Many old friends and neighbors met the sorrowing family and joined the funeral cortege to the Emily cemetery, where interment was made. Rev. E. W. Rowland, of Trinity United church had charge of the burial service.

For many years the late Hugh Stewart farmed at Fleetwood, later retiring and took up residence in Omemee, where they lived for several years prior to removal to Toronto two years ago. Deceased gentleman had reached the good age of 76 years., and although in very poor health, he was only confined to his bed for three days, before his death.

Left to mourn his passing are the sorrowing widow, four daughters and one son, namely, Miss Edna of Toronto, Mrs. Flemming, of Hill Head, Mrs. T. Shea, Fleetwood, Mrs. Reynolds, Peterborough, and Mr. Clement Stewart, of Montreal.

Many beautiful flowers bore testimony to the love and respect in which the late gentleman was held.

Among those from a distance who attended the funeral were his granddaughters, Mrs. Heaslip, of Janetville, Mrs. Charles Staples of Fleetwood, the Misses Olive and Ida Shea and a grandson, Harold Flemming. Others attending were A. Heaslip, Mr. and Mrs. Wright, Mrs. Magill, Janetville, Mrs. Jones, Fleetwood, Mr. S. Nugent and son, of Franklin, Mr. and Mrs. Flemming, of Mount Horeb.

England's birth-rate last year was the lowest of any of the great European countries for which figures are available.

ROSENEATH NEWS

ROSENEATH, Sept. 1—Mr. and Mrs. Bruce Ingham left on Tuesday for their new home at Owen Sound.

Mr. Fruere of Warkworth spent Sunday on the Island, guest of Mr. Charles Brown and Misses Brown.

A presentation took place at Bethesda United church on Friday last when the congregation gave their pastor, Rev. W. McCord a purse containing the neat sum of $75 and Mrs. (Rev.) McCord a beautiful music cabinet. Before union Rev. McCord preached at Bethesda and Roseneath Presbyterian churches.

Miss Reta Varcoe left for Chicago, Ill., on Monday to complete her training by taking her post graduate course.

One can easily tell when the holidays are nearing an end. The many kiddies who have been away are coming home again to commence school on September 1st.

Those Attending The Canadian National Exhibition

In Toronto are cordially invited to inspect the Exhibit of our local firm, Messrs. J. J. TURNER & SONS, Limited.

Keeping abreast of the times, their chief exhibit being Automobile Tents, and prominently displayed are the "Roamer" Auto Tents, "Snuggle Inn" Auto Tent and the latest 1926 "Jiffy" Auto Tent, the latter being all that the name implies—put up or taken down in a jiffy.

The "Jiffy" belongs to the umbrella class of tents, providing ample head room, perfect ventilation and absolutely mosquito-proof. There are no long guy ropes or unnecessary poles connected with the "Jiffy," which is the acme of perfection.

The Exhibit this year is in charge of Mr. W. F. Turner and Mr. Robert Hendry, while an efficient staff of sign writers and canvas men are ever ready for efficient service—in fact, the firm are there with the goods. "Crowd us if you can!"

J. J. TURNER & SONS, Limited.

FAMOUS FEET

..how they're kept free from corns..

LOUISE GROODY'S Famous Dancing Feet

"I always have Blue-jay on hand when trouble is a-foot!" writes dainty and delightful Louise Groody, now starring in the New York musical comedy success, "No! No! Nanette."

"Stage work isn't always kindly to a dancer's toes. But I never have corns. For at the least sign of an approaching callus, I put on a Blue-jay."

Blue-jay is an old standby to folks who reap fame and fortune from their feet. A soft, velvety cushion fits over the corn and relieves the pain at once. Usually one plaster ends the corn. But even an "old offender" seldom requires more than a second . . . . . At all druggists.

Blue-jay

THE SAFE AND GENTLE WAY TO END A CORN

© 1926

STORE CLOSED

All Day Thursday, Sept. 2nd

Friday morning at 9 o'clock sharp the people of Peterborough and district will be admitted to the greatest Sale of high-grade Men's Clothing and Furnishings that has ever taken place in the district. $30,000.00 worth of high-grade merchandise, including Suits, Topcoats, Overcoats, Socks, Ties, Underwear, Sweaters, Hats, Caps, Golf Hose, Golf Knickers, Belts, Garters, Pyjamas, Shirts, etc., are to be sacrificed at a fraction of their regular value. No man can afford to miss this great Alteration Sale, which will give to the men and young men of this district the finest Clothing and Furnishings procurable at unheard of prices. The Store will be closed all day Thursday to arrange stock and mark down prices. Watch the papers for further particulars.

GREAT ALTERATION SALE

Starts Friday, 9 a.m.

We are about to re-model the inside of our Store. In order to make it possible for the carpenters and painters to accomplish this task in the shortest time possible, it is necessary that at least half of our stock is moved. This is our answer to the problem—the public are to be the ones to gain. Our entire stock will be placed on Sale Friday at 9 a.m. sharp at reductions that will be startling. You cannot afford to stay away.

See Thursday Paper

R. A. IRWIN & CO.

MEN'S WEAR SHOP

337 GEORGE ST. - PETERBORO

The Examiner

Telephones: Editorial, 1601; Business office, 1600. Private Branch Exchange to all Departments.

The Examiner is a member of the Audit Bureau of Circulation.

The Daily Examiner, published every lawful day by The Peterborough Examiner, Limited. Office, 419 George street. $6.00 per year, delivered in the city; out-of-town subscribers, by mail, $4.60 a year.

The Weekly Examiner, published every Thursday. Subscription price $1.50 a year.

U. S. REPRESENTATIVES

Special U. S. Representatives—W. E. Stockwell, 623 People's Gas Building, Chicago, Ill.

New York—Chas. F. Miller, 225 Fifth Avenue.

Advertising Rates on application.

R. M. GLOVER, Managing Director.

WEDNESDAY, SEPT 1, 1926.

...DEFENDER OF CIVIL LIBERTY... STRENGTHENER OF LOYALTY... PILLAR AND STAY OF DEMOCRATIC GOVERNMENT.

LOOKING TO THE FUTURE.

With the biggest Exhibition in their history rapidly drawing near, directors of the Peterboro Industrial are already looking beyond 1926's Expansion Year fair to larger successes in the future.

One of them speaking to The Examiner on this point declared that more buildings will have to be provided to meet the growing needs of the Exhibition.

Were the necessary accommodation available, this director pointed out, the Peterboro Industrial could be sure of exhibits from some of the largest and best known firms in the country.

Many of those who are at present showing attractive displays at the Canadian National Exhibition have expressed their willingness to exhibit their products at Peterboro if they could be assured of proper accommodation.

The addition of such exhibits would add greatly to the prestige and fame of the Peterboro Industrial, and put the local fair in still a higher class.

Undoubtedly the erection of a building capable of supplying accommodation for many more exhibits will be one of the forward steps that will follow a record-breaking Exhibition this year.

STIMULATING TOURIST TRAFFIC.

Peterboro citizens have doubtless noticed the large number of motor cars bearing Ohio license plates seen in the city during the present summer.

It is a matter of common observation that cars from Ohio outnumbered those from any other State, and the credit for this condition must go to a considerable degree to the Information Bureau maintained at Cleveland by the Ontario Government under the direction of Mr. Leon Frazer, former Secretary of the Peterboro Chamber of Commerce.

The bureau dealt with thousands of inquiries, many of these from people who had not previously visited Ontario, and the volume of traffic from Ohio goes far to demonstrate the value of such an office.

The Examiner learns that the cost of maintaining the Cleveland bureau was only $1,700, and that plans are under way to establish ten such offices across the border next season.

Judging by the results from the Cleveland enterprise, the expansion of the plan is highly justified, and it may be that before long different districts in Ontario may further extend the work by themselves, establishing offices in the United States to ensure for their localities a fair share of the tourist traffic.

The city of Peterboro, on its own account, might find it profitable to study the development that is taking place in regard to stimulating tourist traffic and not be caught napping if other municipalities decide to act.

ELECTION APPEALS.

"Heaven help the country whose future is to be determined by the judgments of electors who can see no further than the immediate gain to themselves."—The Alberta Farmer.

There is much in that view that commands respect and defies challenge.

Canada, or any other country, would be in a bad way if there were not many citizens who conscientiously try to vote in accordance with what they believe to be in the best interest of the whole nation.

And yet it is no wonder that men think only of the "immediate gain to themselves."

What are the most of the arguments used by political leaders but appeals to the self-interest of the electors?

You are asked to support one party because it claims to have done something to put a few dollars in your pocket, or for another because it promises to do something that will have the same result.

The majority of the political speeches are direct appeals to selfishness.

Districts are asked for support because of something that will help those particular districts, just as individuals are approached along the same line.

Rarely are we urged to recognize the principle of "Each for all and all for each," to consider which party policy promises most for the general advantage of the whole country.

Rarely are we asked to think in terms of Canada.

It is not to be marvelled at, therefore, that one's person gain becomes the controlling factor in deciding which party to support.

LEARNING TO SWIM.

(By Rev. J. W. Gordon.)

There are many things that one might say in praise of our city—its fine men, its splendid earnest women, the almost complete absence of snobbery, the very satisfactory condition in our schools, the beautiful and dignified churches, the stores and business enterprise of its citizens—all are matters for comment and justifiable pride.

But at the present moment, in view of the tragic deaths by drowning during the summer, it seems to me that a very important matter to our city is the Rotary campaign to teach everybody to swim. No one should be allowed to grow up ignorant of the art of swimming. It ought to be as universally mastered as talking or walking, and with a very small amount of attention this desirable end would be attained. No doubt Rotary has in mind a closely related matter, namely, life-saving methods. Many strong swimmers would be quite helpless if suddenly they were confronted with the necessity of rescuing some one in danger of drowning. Probably in going to the rescue they would both be drowned. What to do at such a time and actual practice in doing it is almost as important as ability to swim.

Not only would many precious lives thus be saved, but the length and vigor and usefulness of these same lives would be greatly increased. In addition, one of the most natural, invigorating and delightful sports would become possible for practically every one. I believe there is no other form of exercise which combines so completely the elements which go to build up a human body well fitted for life's battle. Rollicking fun, the use of every bodily muscle, co-ordination of mind and body, sun and wind beating upon the skin, and all the delightful glow of the whole being if the water be not too warm. It is nothing short of tragedy that so few are able to avail themselves of these privileges. The local Rotary Club can not possibly be too warmly supported by the citizens.

Another angle from which this whole matter may be viewed is the support which our Y.M.C.A. and Y.W.C.A. receive and the use made of the swimming tanks in these institutions. Far more men should attend the classes at our Y.M.C.A. and swim at least twice a week all year. Instead of the secretaries industriously working up these classes to a decent size, as they frequently do, our men should crowd to the place and use our fine facilities for swimming and other forms of recreation. If everybody swam far less folk would need the doctor.

THE PRINCE AMONG THE SAVANTS.

In the performance of his public duties as a representative of Royalty, the Prince of Wales has played many parts, and in all of them has shown an adaptability to circumstances and conditions that is a source of universal wonder and admiration. In his tours abroad as Britain's unofficial Ambassador, in contact with diverse peoples and more or less alien modes of life; in official engagements at home, unlimited in character and variety; in military and social spheres, as well as in the realm of sport, he has acquitted himself in a manner which signifies a good deal more than merely the possession of a winning smile or a charming personality.

Of all the tests to which he has been subjected, however, perhaps the Prince would be the first to admit that none seemed more formidable than that involved in his appearance in the capacity of president, before that great body of scientists and scholars known as the British Association. To be called upon, in the scholastic atmosphere of Oxford, to address a gathering of "high-brows" and intellectual supermen, who, like Bacon, take all knowledge as their province, and who view all things with a critical eye, was indeed an ordeal for anyone but a philosopher to face; but from the accounts that appear in the British newspapers it would seem that his Royal Highness passed through it, as is his habit, with flying colors.

Taking as his subject, "The State and Science," the Prince addressed the savants, not as one with any pretensions to a knowledge of science, but as an onlooker interested in its development, and familiar with many practical instances of its application to the needs of civilization. His deliverance is described as an illuminating survey of the progress of scientific research and discovery during the past century, particularly in their relation to the daily life of the community and the nation, and a plea for the development of that relationship by the mutual co-operation of scientific workers and the state.

It was an inviting and inspiring theme, with a practical bearing, in the handling of which the Prince is said to have shown both insight and good judgment. There was a time, and not so very remote, as he pointed out, when the work of the scientist was as little appreciated as it was imperfectly understood; when Faraday was regarded as a freak, and Kelvin as an ingenious mechanic, and research and invention were considered as unworthy of notice by statesmen and scholars. The Prince could have recalled that nowhere more than in the very classical halls in which he spoke had the claims of science as a branch of learning and an important agency in national life been flouted and obstructed.

But the first quarter of the present century had witnessed a revolution, not only in the processes of scientific inquiry and discovery and their application to the needs of humanity, but in the public attitude towards science and in the recognition by those in authority of its value to the state. As illustrating the tremendous advance that had taken place in these directions within the past two decades, he pointed to the multiplication and co-ordination of research councils, scientific boards and laboratories created, and supported by the state; to the work accomplished during the war in an industrial connection, as well as for military and naval purposes, and to the achievements of medical research, in which field he singled out for special mention the discovery of insulin.

According to the Prince, there could be no plainer duty for a state charged with the health of an industrial civilization and responsive to the needs of humanity than to encourage and promote with all its resources scientific inquiry, and use all the means in its power to apply the results. But, with equal emphasis, he reminded his cultured hearers that such aid was not, and could never be, the exclusive function of the state. Co-operation was essential, but there was still as wide a field of activity as ever left to the individual research worker as well as to the scientific societies, educational institutions, industrial organizations and private benefactors.

If not a contribution to scientific knowledge of profound depth, the presidential address of the Prince of Wales must have impressed the savants of the British Association as a highly meritorious deliverance, and one that might, with advantage, be read by all who take an interest in the development of modern science and its relation to national life. In one respect, at least, the Prince may be said to have surpassed most of his predecessors in the chair; he actually perpetrated a joke in the presence of the "high-brows" and, what is no less notable for such a gathering, raised a laugh.—Ottawa Journal.

EDITORIAL NOTES AND COMMENT.

The German who swam the English Channel on Saturday would have found the going harder between 1914 and 1918.

At that it looks as if something will have to be done to prevent the channel from being cluttered up with long distance swimmers.

How the election is going depends largely upon what newspaper you read. You can find a wide range of predictions.

Registrations in Peterboro came within an ace of equalling last election's record. Perhaps there will be a similar response when the vote is recorded.

Mr. Calder evidently thinks Mr. Duff was a duffer to differ with the counsel employed by the Lemieux Commission.

There are 27 constituencies in which no more candidates can be crowded, nominations for these having taken place yesterday.

Choose your nearest exit By Bruce Bairnsfather

CATTLE, GRAIN AND PRODUCE

Peterboro—Toronto—Montreal Winnipeg

TORONTO LIVESTOCK

TORONTO, Sept. 1. — Trade opened a little slower, but prices practically unchanged from Monday, except for choice lambs, and these are firm to 50c higher at $13.50 to $14.00. Choice hand weight butcher steers and heifers firm, with good demand, but common and medium butcher slow, with about 500 left over from Monday.

Calves steady, $13 to $13.25 for tops, with other vealers downward to $8. Grassers are selling at $6 a hundred in most cases.

Hogs firm, $12.75 off cars, $11.75 f.o.b., with a premium of $2.42 per head for selects.

Good lambs stronger, $13.50 to $14. Common range downward to $16 a hundred.

Sheep are steady at $3 to $8 a cwt.

Yesterdays Receipts

Union Stock Yards—Receipts 663 cattle, 259 calves, 956 hogs, 1,002 sheep and lambs.

Export steers, choice	$7.50 to	$8.25
do. heifers	7.00	7.50
do., bulls	4.50	5.25
Choice store, dehorned	6.50	7.00
Butchers, choice	7.25	7.75
do. heifers	6.75	7.25
do., medium	5.50	6.25
Do., common	4.50	5.50
Baby beeves	9.00	11.00
Cows, fat, choice	5.00	5.50
do., medium	3.50	4.25
Do., canners and cutters	2.00	2.50
Bulls, butcher, choice	5.00	5.50
do. medium	4.25	4.75
Bolognas	3.25	4.00
Feeders, short keep	6.50	6.75
Feeding steers, choice	6.00	6.75
Stockers, good	5.00	6.00
Calves, choice	12.50	13.25
Springers, choice	90.00	100.00
Milkers, choice	70.00	90.00
Choice lambs	13.25	31.50
Buck lambs	11.25	11.50
Yearling sheep	9.00	10.00
Sheep, light	6.50	7.50
Hogs, off cars		12.75
Hogs, f.o.b.		11.75
Hogs, select, off cars, premium, per head		2.42

MONTREAL GRAIN AND PRODUCE

MONTREAL, Sept. 1 (Canadian Press). — The only important business on the local produce market yesterday in cash grain was the sale of a few odd lots of Canadian Western sample oats at 46 1-2 cents a bushel. The car lot market for undergrades of Canadian Western oats was weaker and prices were reduced 1 cent a bushel, but No. 2 were firmer at an advance of 1-2 cent a bushel with sales at 58 1-2 cents.

A weaker feeling developed for spring wheat grades of flour and prices were reduced 10 cents a barrel, which made the fifth reduction for the month of August, and a total of 70 cents a barrel. The market for winter wheat grades was also weak in sympathy.

Millfeed and rolled oats, unchanged. There was no change in the baled hay market.

A strong undertone developed in the egg market with a continued good demand for fresh eggs. The volume of business was large with every indication that consumption was higher than the average for this season of the year.

Beans were quoted at $2.25 a bushel for choice hand picked, and smaller quantities at $2.35 to $2.45 a bushel.

Butter receipts were 1,505 packages, as compared with 4,826 for last Monday. An easier feeling prevailed in this market, but there was no actual change in prices.

Cheese receipts were 16,113 boxes as compared with 15,981 for last Monday. The export trade was quiet and in consequence an easier feeling was manifested.

CHICAGO CATTLE

CHICAGO, Sept. 1 (Canadian Press).—Cattle 12,000; fed and grass steers 10 to 15c higher, active at advance; choice steers all weights scarce; long yearlings and 1,160-lb. steers up to $11.00; $10.90 paid for 1,335 pound Nebraskas, with $10.65 for 1,426 pound average; 1,526 pound bullocks $10.35.

Hogs 19,000; generally steady to 25c lower; top $14.60; most desirable hogs scaling 210 pounds down $14.00 to $14.50; bulk 220 to 240 pounds average $13.50 to $14.00; most 260 to 300 pounds $12.50 to $12.75; bulk desirable sows $9.75 to $10.25; most slaughter pigs $13.00 to $13.75.

Sheep 25,000; fat lambs steady to 25c lower; top westerns $14.95; bulk $14.50 to $14.85; some downward to $14.25 and below; heavy buck lambs around $11.50; sheep steady; fat ewes $5.00 to $6.50 mostly.

CHICAGO GRAINS

CHICAGO, Sept. 1 (Canadian Press)—Month end liquidating sales to anticipate liberal deliveries looked for today on September contracts here carried the wheat market downward yesterday at the last. Closing quotations on wheat were heavy 3-8 to 1 1-2c net lower, with corn unchanged to 1 5-8c up; oats unchanged to 3-8c higher, and provisions unchanged to 37c down.

Forecasts of a rapidly swelling movement of wheat in Canada contributed to the late weakness of the wheat market here. However, export sales of wheat yesterday aggregated 750,000 bushels, and advices at hand indicated good prospects of an immediate end of the British coal strike. Furthermore, French threshing returns were represented as being smaller than had been looked for and the German wheat crop was unofficially estimated as 25,000,000 less than last year.

Corn and oats were in demand from shorts.

STERLING EXCHANGE

MONTREAL, Sept. 1 (Canadian Press). — Sterling exchange rates were quoted here yesterday as follows:

Sterling demand $4.83 3-4.
Sterling cables $4.84 3-8.

POLICE TRAP IS SUCCESSFUL

Hold-up Men Trapped in Car Barn In Attempt To Steal Receipts.

TWO KILLED.

CHICAGO, Sept. 1. — Two hold-up men are dead, a third badly wounded, a girl who helped them is in jail, and four other men slightly hurt as the result of a police trap Sunday night in a west side car barn.

The trap was set by three detectives and the district superintendent of the trolley company. Into it drove three men and two women—James Maloney, Joseph De La Vergne, his brother Ernest, Frances Vaughn, Ernest's sweetheart and a Marie Nolan. The three men went into the barn to get the Sunday receipts, while the girls stayed outside as lookouts and to drive the car away when the men emerged.

The detectives waiting inside had hoped for a peaceful surrender, but the robbers tried to shoot their way out.

U.S.A. SHIPPING GOLD TO CANADA

Usual Fall Flow of Bullion Has Started Already.

LARGE AMOUNTS.

NEW YORK, Sept 1. — (Canadian Press). — Exports of gold during July amounted to $5,000,000, half of which went to Canada, according to the monthly review of the New York Federal Reserve Bank. Imports totalled almost $20,000,000, of which $14,600,000 was from Australia. These imports made total receipts of nearly $20,000,000 from Australia in June and July. The net import for the first seven months of the year was $96,135,000. Additional exports to Canada in August of about $7,000,000 were also reported, so that total shipments to Canada for the year to date now amount to about $34,000,000, as compared with imports from Canada of $79,000,000. The movement is usually toward Canada during the fall months.

QUAKES FELT IN MANY LANDS

Mexico, Azore Islands, and Greece Are Shaken To-day.

DAMAGE HEAVY.

LONON, Sept. 1. — (Canadian Press).—Private advices from Horta, Island of Fayal, report a heavy earthquake in the Azores. First reports said much damage had been done.

A further report received by a London business house from a point outside the town of Horta said that it was feared the island had suffered considerably.

Fayal is the westernmost island of the central group of the Azores, and is of volcanoic origin. The population is about 25,000, mostly of Portuguese blood.

One In Mexico.

MEXICO CITY, Sept. 1. — (Canadian Press).—A violent earthquake has occurred in the city of Tehuantepeec and a large part of the State of Oaxaca. No details have been received from the disturbed zone.

Greece Shaken.

ATHENS, Sept. 1. — (Canadian Press.—Greece was shaken Tuesday by an earthquake, affecting the entire country. No casualties are reported.

Felt at Ottawa.

OTTAWA, Sept. 1. — (Canadian Press).—A moderately severe earthquake was registered at the Dominion Observatory early on Tuesday. The distance to the epicentre was 3,800 kilometres, or 2,360 miles. The record continued about an hour.

It was explained by Observatory officials that this distance would correspond with the distance between Ottawa and the western side of the Azores.

SEVERAL KILLED.

LISBON, Sept. 1. — (Canadian Press.—A violent earthquake which shook the Island of Fayal in the Azores Tuesday reduced part of the town of Horta to ruins. There were some deaths, dispatches say, and many were injured. Details are lacking.

Consul Reports.

WASHINGTON, Sept. 1. — (Canadian Press).—The severest earthquake in the history of the islands shook the Azores, Consul Horace Remillard reported to the State Department from Horta.

"Houses are down and all houses have suffered," said Mr. Remillard. "Impossible yet to estimate the loss of property and life."

Residents were preparing to live outdoors. The State Department is enedeavoring to obtain additional details through the Consul.

HOW DO YOU SAY IT?

(By C. N. Lurie.)

Common Errors in English and How To Avoid Them.

(Copyright, McClure Syndicate.)

"ANCIENT" AND "OLD"

Do not use the word "ancient" when you mean "old." For example, a suit of clothes or a dress cannot be "ancient," unless it was made a long time ago, in historic time. The suit of clothes which you bought a few years ago is "old," but it is not "ancient."

These two words, "old" and "ancient," afford a good example of the rule that one can tell a careful speaker by the manner in which he or she employs words that are similar in meaning, in some senses, and yet are different. A careful speaker will be sure to discriminate between the two.

WISE AND OTHERWISE

London professor says crabs make love. We'd like to see a couple of them holding hands.

Coolidge fixed a fence and pruned an apple tree. He can fix his political fences by pruning some plum trees.

If they want a real fight, why not match Jack Dempsey at tennis with Suzanne Lenglen?

Does higher education pay? We'll see this fall when dresses are supposed to be shorter than ever.

Pushing a baby buggy will get you further ten years from now than driving an auto.

Making a fool out of yourself isn't such a serious mistake if you realize who did it.

No wonder mosquitoes sing. They are not bothered by mosquitoes.

(Copyright, 1926, NEA Service, Inc.)

A THOUGHT FOR TODAY

But he that did his neighbor wrong thrust him away, saying, Who made thee a ruler and judge over us?—Acts 7:27.

* * *

If thou sustain injustice, console thyself; the true unhappiness is in doing it.—Democritus.

HISTA UNCLE

You'll find the steeple painter's life
Is queer, if you will stop
To think that he, in working always
Starts up at the top.

Lyrics Of Life

(By Douglas Malloch.)

THE GIRL THAT I TOOK HOME

The night we took the first girl home!
The memory lingers like a song:
A firefly glittered in the gloam,
There was no hate, there was no wrong
In all the world that summer's night,
Only a mystical delight
That tingled to our finger-tips—
The years sail on like sailing ships,
Yet, after all, we often find
Some moment harbored in the mind.

And so in mine a thought remains,
I think perhaps remains in yours.
Whatever wealth a fellow gains,
The only wealth that long endures
Is some old thought of some old day,
Some night that long has slipped away,
That memory may linger on
When all our other wealth is gone,
Old thoughts that never quite depart,
Old ships still harbored in the heart.

I'm old, and gray, and bent withal;
I have a wife, a gentle dame;
To tell the truth, I can't recall
That other girl, her face, or name;
And so I guess the wife won't mind
If now and then I look behind
The curtains of the misty past—
For she's the girl I took home last,
Yes, after all, though fancies roam,
My wife's the one that I took home.

(Copyright, 1926, by The McClure Newspaper Syndicate.)

DR FRANK CRANE'S DAILY EDITORIAL.

BOTH AMERICANS

By Dr. Frank Crane.

America is singularly fortunate in the two greatest men of its history—Washington and Lincoln.

Perhaps both of them are equally revered, and that all classes of people respect them and their memory is significant.

For they come from different strata of society. Washington was an aristocrat. His habits and opinions and customs were those of the gentlemen of his time.

Lincoln was a child of the people. He was born in poverty and his early life was a series of struggles against adverse conditions.

Both men won their way to popularity against much that was adverse. That both equally served their country in time of need is significant. It shows that there is a place in America for all sorts and conditions of people.

There is opportunity to serve one's country for the rich as well as for the poor, for the highborn as well as the lowborn.

One of the amazing things in the late war was the readiness which was displayed by the blue bloods and nobility to take their place in the ranks and risk their lives for their country. Those who have means are supposed to dodge responsibilities, but the sons of the nobility and of the wealthy appeared to make as good soldiers as their less favored brothers.

That country is fortunate which receives the support of all classes, and it is significant that in America the poor are as patriotic as the rich.

Those who have nothing and who must fight their way in the world heavily handicapped by poverty are encouraged by the example of Abraham Lincoln, the greatest of commoners.

Those who are wealthy and whose blood is blue have the example of Washington before them and are made to see how the aristocrat may serve his country as well as the proletariat.

We are singularly fortunate that there are no classes in America. When we speak of Washington and Lincoln as being of different strata it is in an accommodated sense of the word and in deference to old ideas. Really, they were both of one class. They were both Americans, and the example of one is equally stimulating with that of the other.

(Copyright, 1926, by the McClure Newspaper Syndicate.

SAUVE PRAISES PRIME MINISTER

Quebec Conservative Leader Says Statement Necessitated By Misrepresentations.

DEFENDS PATENAUDE.

MONTREAL, Sept. 1. — Canadian Press. — Arthur Sauve, leader of the Provincial Conservatives, issued a statement Tuesday in which he declared that the party was deserving of the confidence and support of French-Canadians. He praised the Prime Minister for his attitude towards the province, and the citizens of Quebec, and instanced his mastery of the French language as a sincere attempt to understand and appreciate the people of the province.

Mr. Sauve deprecated the idea that Hon. Mr. Patenaude contemplated a political coup in 1923 when the latter was a member of the provincial house and declared that he had offered Mr. Patenaude to retire as head of the provincial Conservatives in his favor but that his offer had been refused.

The Provincial Opposition leader regretted that that he was too ill to attend the Premier's meeting in the Forum Tuesday, and concluded by explaining that his public statement was necessitated by misrepresentations that were appearing from time to time.

FADS OF THE FAMOUS

MARSHAL FOCH.

Marshal Foch, France's greatest military man, does not like to wear his uniform in peace time. He is extremely modest and knows that everybody recognizes him when he goes out in full uniform, wherefore he prefers to appear as an ordinary citizen and pass unnoticed.

Foch likes quiet in his office at the Invalides, not far from Napoleon's tomb, he works "to avoid war." Foch is the most unmilitary of men in private life. When there was war, he proved what he could do, but now that the trouble is over, he wants to get away from noise and is perhaps the Parisian who cares least for movement so anxious is his desire for peace.

Moths change their color according to their environment.

SANTAL MIDY

PAIN from Bladder Irritation Soon eased by Santal Midy

Beware of Imitations Look for the word "MIDY" Sold by all druggists

"This, David," he would have told young Copperfield, "is the ideal place to wait for something to turn up!"

Whether or not you are "waiting for something to turn up," you'll appreciate the homey restfulness of the Westminster.

The solid comfort and personal attention of an old-time inn with all the modern conveniences of a well-appointed fire-proof hotel. Delightfully "different."

On a pleasant residential street, close to shops, theatres, "sights." First-class cuisine. Single room with bath, $2.50.

When you arrive in Toronto ask for a De Luxe Cab and say "Westminster"

Westminster

The Only Hotel of its kind in Canada

240-242 Jarvis Str. Toronto

FIFTY KILLED AS RESULT OF QUAKE IN AZORES

City of Horta is Laid in Ruins By An Earthquake.

PROPERTY DAMAGED.

Portugese Government Sends First Aid To Sufferers at Porta.

HORTA, AZORES, Sept. 1—Three-fourths of this city was wrecked or damaged yesterday by an earthquake. The governor of the Porta district on the Island of Foyal reports about fifty casualties. Many houses are in ruins. The Portugese government has ordered warships to supply first aid to the sufferers in Porta.

Severest in History

The earthquake which has rocked the Azores was the severest in the history of the islands, with heavy loss of property and life, the American consul at Horta Fayal, Azores, reported to the state department yesterday.

The consular report said:

"Severest earthquake in history of Azores. Houses down and all houses suffered. Impossible to etimate loss of property and life.

"All residents are prepared to live out of doors."

Sympathy Sent

The department instructed the consul immediately to express the sympathy of the United States to the local authorities. The cable said:

"Your telegram received. Express to authorities of Azores profoundest sympathy of United States government for this shocking disaster.

"Please inform department immediately for information of American Red Cross as to whether Americans or others are destitute and what kind of supplies if any are urgently needed.

Greece Shaken

Greece was shaken by a strong earthquake effecting the entire country. No casualties were reported but there is a small amount of damage in Pireaus and Sparta.

Shock in Mexico

A violent earthquake has occurred in the city of Tehauantepec and a large part of the state of Oaxaca. No details have been received from the disturbed zone. The shock was recorded at the Tacuaya seismological station.

Registered at Ottawa

A moderately severe earthquake was registered at the Dominion observatory early yesterday morning, August 31. The first preliminary tremor arrived at 5.47.07 a.m., eastern standard time. The distance to the epicenter was 5.40.04 a.m. The record continued about an hour.

It was explained by observatory officials that this distance would correspond with the distance between Ottawa and the western side of the Azores.

Tokio Uneasy

Earthquakes of more than ordinary violence have shaken Tokio and the surrounding country several times in the past fortnight, creating uneasiness in the public mind as the third anniversary of the devastating shock of September 1, 1923, approached.

SEEK HARVESTERS IN UNITED STATES

Special Rates Given from the Border Points—Want More From East.

MONTREAL, Que., Aug. 31.—(Special).—Failure of the East to supply its usual contingent of men for the harvesting of the grain crop of the central provinces this year has necessitated the taking of steps to meet the shortage that is causing much anxiety in the west. Word received here yesterday, conveys the information that commencing September 1 and continuing to September 15 inclusive all points along the border, between the Prairie provinces and the United States will be thrown open to harvesters and that a charge of one cent per mile on the railways will be made between those dates to points in the wheat provinces, while the fare back to the border, will be at the rate of two cents a mile. In the meantime further efforts are being made to induce harvesters from Eastern Canada to go west. On August 31st an excursion will be run from Eastern Ontario and additional excursions will be operated from the Maritime Provinces on September 3rd and Qubec and Ontario on September 4th. It is hoped that these trains will have heavy passenger lists.

The shortage of twenty thousand harvesting hands to gather the crop is causing much anxiety in the prairie provinces, but it is felt that the above emergency measures will go far towards meeting the need of men. Better times, increased employment and later harvest in the east are given as the cause of falling off in the numbers of men going west this year. There is work in the west for all who take the trip and when work is completed on one farm it can always be found on another not far removed from the first. InManitoba, harvesters are already moving on to Saskatchewan while Alberta has just started harvesting.

MUTUAL.

FIRST CONVICT: What you in for?

SECOND CONVICT: I robbed the Swindel Bank. And You?

FIRST CONVICT: I was president of the Swindel Bank.—Meggendorfer Blatter, Munich.

MORE BALLOT BOX STUFFING REVEALED

Deputy Returning Officer Says He Put In Ballots For Cross.

LAC LABICHE, Alta., Sept. 1 (Canadian Press). — Mr. Justice Clark resuming yesterday at Lac Lebiche the enquiry under the Corrupt Pratices Act, alleging iregularities of polls in the Athabasca riding during the Federal Election in October, 1925, issued the first bench warrant of the investigation—a warrant for the arrest of W. E. Proctor, Deputy Returning Officer, at the Conklin poll. Conklin is a point on the Alberta and Great Waterways Railway between Lac Labiche and Waterways. It gave Cross sixty-five votes, and Kellner, one. Proctor, who is the postmaster and storekeeper at Conklin, was summoned to attend the enquiry at Lac Labiche on Monday last.

Yet another election officer has confessed to the stuffing of a ballot box in favor of C. W. Cross, the Liberal candidate declared elected over D. F. Kellner, Progressive, and Charles H. Gauvreau, Conservative. R. W. Lacroix, poll clerk at the Owl River poll, 25 miles north of Lac Labiche, stated that towards the close of the poll he and the deputy returning officer, Julian Cardinal, decided that they would put in some ballots, marking them for Cross. About 18 or 20 people voted, said Lecroix, and he put in ballots showing a final vote of 33 votes for Cross and one for Gauvreau.

A flat denial that P. D. Hamel, Mayor, Justice of the Peace and Postmaster at Lac Labiche, got ballats from him, marked them, and put them in the ballot box, was given by J. A. Simmoneau, Deputy Returning Officer at Lac Labiche rural poll. Frank P. Fisher, who was poll clerk at this poll, stated that Hamel had come into the poll and demanded from Simmoneau a ballot on behalf of one Bessitt, whom Hamel said he was representing.

MUDDY ROADS

(continued from page 1)

country the nominations will take place next Tuesday.

A. L. Beaubien, Progressive member in the last House, was one of the Progressives to strongly support the Mackenzie King Government. He was one of the Progressives whom the Conservatives hoped to slay politically in this election.

Official Advance Nominations.

The following are the official advance nominations in the constituencies which up until an early hour yesterday morning had made report:

Ontario.

Algoma East—Beniah Bowman, Liberal; George B. Nicholson, Conseravtive.

Algoma West—A. N. Whytall, Liberal-Labor-Progressive; T. E. Simpson, Conservative.

Fort William—W. N. Welch, Labor; Hon. R. J. Manion, Conservative.

Kenora-Rainy River—Peter Heenan, Liberal-Labor; A. D. George, Conservative.

Port Arthur-Thunder Bay—A. J McComber, "Fusion," Lib.-Prog.-Ind.-Lab.; D. J. Cowan, Conservative; A. E. Smith, Labor.

Timiskaming North—Joseph Bradette, Liberal; John R. O'Neill, Conservative.

Timiskaming South—Major Malcolm Lang, Liberal; Col. Dr. E. F. Armstrong, Conservative.

Quebec.

Charlevoix-Saguenay—Pierre Casgrain, Liberal; Jules Gobeil, Conservative.

Gaspe—Hon. Rodolphe Lemieux, Liberal; W. A. E. Flynn, Conservative.

Pontiac—F. S. Cahill, Liberal; Lucien Ladoucer, Conservative.

Manitoba.

Nelson—T. W. Bird, Progressive; Joseph Myers, Conservative.

Selkirk—L. P. Bancroft, Liberal-Progressive; Col H. M. Hannesson, Conservative.

Springfield—Dr. E. D. R. Bissett, Liberal-Progressive; Thomas Hay, Conservative; T. H. Dunn, Labor.

Provencher — A. L. Beaublen, Liberal-Progressive (acclamation).

British Columbia.

Cariboo—Joseph Graham, Liberal; J. A. Fraser, Conservative.

Comox-Alberni—A. W. Neill, Independent; J. K. Armishaw, Labor; D. R. McDonald, Conservative.

Skeena—Fred Stork, Liberal; J. D. Brady, Conservative.

West Kootenay—R. H. Gale, Liberal; W. K. Esling, Conservative.

Yale—F. B. Cossitt, Liberal; Grote Stirling, Conservative.

Saskatchewan.

Melfort—Malcolm McLean, Liberal; H. E. Keown, Conservative.

North Battleford—C. R. McIntosh, Liberal; C. Long, Conservative.

Prince Albert—Right Hon. W. L. Mackenzie King, Liberal; J. E. Diefenbacker, Conservative.

Maple Creek — George Spence, Liberal; Dr. J. B. Swanston, Conservative.

Alberta.

Athabaska—C. W. Cross, Liberal; C. F. Kellner, U.F.A.

Peace River—J. A. Clarke, Liberal; J. A. Collins, Conservative; D. M. Kennedy, U.F.A.

Macleod—G. G. Coote, U.F.A.; John Herron, Conservative.

Yukon.

Yukon—F. T. Congdon, Liberal; George Black, Conservative.

BOAT SWAMPED.

VICTORIA, Sept. 1 (Canadian Press) — Andy Lung and Joseph Cameron, loggers, and Harry Bell, were drowned last night at Shawinigan Lake north of Victoria when their boat was swamped, it was learned here today. A fourth man was rescued.

HEAVY RAINS WILL DELAY HARVESTING

Work Will Be Stopped in Saskatchewan For Few Days.

SASKATOON, Sask., Sept. 1.—(Canadian Press.)—Heavy rain over nearly all of Central and Northern Saskatchewan Monday night and yesterday will halt harvest work for a couple of days at least, it is expected. In Saskatoon 1.13 inches of rain fell.

CHANGE IN NAME.

Dominion Express Company To Be Known as Canadian Pacific Express.

TORONTO, Sept. 1 (Canadian Press).—The change of name from Dominion Express to Canadian Pacific Express, announcement of which was made on August 16, will be effective from midnight last night, according to a statement issued from headquarters here yesterday. The policy and business of the company under the new name will remain unchanged, according to W. S. Stout, president, who stated that it would carry on under the same directorate and officers, and that the change was being made with a view to developing the financial department in overseas and foreign countries under the prestige of the name of the rail and steamship company.

NORWOOD'S FALL FAIR OCTOBER 12TH AND 13TH

Directors Working Hard To Break Records.

The Norwood Fall Fair, always one of the best of the district Fairs, will be held this year on Tuesday and Wednesday, October 12th and 13th. The directors are bending every effort to make it the most successful on record.

AND ON YOU.

HE: Are you laughing with me or at me?

SHE: For you.—Life.

KEENE GIRLS WIN.

Beat Sporting Girls of Peterborough 12-10 in Close Game.

KEENE, Sept. 1. —Keene girls defeated the Sporting Girls of Peterborough in a well played game of softball here last night, the score being 12 to 10.

Bertha McCarthy, pitching for Keene, was in fine form, but errors helped to pile up the score for Peterborough. Several misplays also allowed some of the Keene players to score, but Miss Evans, pitching for the Sporting Girls, was hit harder than her opponent. The line-up:

Sporting Girls — Connors, Evans, D. Patterson, Foster, Jay, Fowler, Ferrier, Johnston, Mann.

Keene—F. Wedlock, F. McCarthy, B. McCarthy, M. Nelson, N. Nelson, I. Nelson, D. Gainor, V. McNevan, M. Hastie.

Score by innings:

Sporting Girls .. .. ..0210322—10

Keene.. .. ..0342210—12

TWO ELEPHANTS STILL MISSING

Circus Trainers Fear Animals Have Met an Untimely End in Mountains.

RENEW SEARCH.

CRANBROOK, B.C., Sept. 1 (Canadian Press).—Two of the five elephants which escaped here on August 6, from a circus were still at large and nothing has been seen of them for some time. Doubts are expressed if either will be found alive. Myrtle, a ten-year-old, fell down a 40-foot embankment, according to the latest report of the trackers, and has evidently gone into hiding, perhaps injured.

Charlie Ed., a five-year-old male, was being treated for an infected tusk when he escaped and the circus men fear he may already have met an untimely end. In the meantime Indian trackers and Cranbrook boys are getting a big thrill roaming the surrounding land looking for them.

MARITIME RATES ARE EXPLAINED TO COMMISSION

Vice-President of C. N. R. Goes Into Detail in Evidence.

ROUTING TRAFFIC.

Railways Can Do Little Towards Selecting Ports For Shipments.

MONTREAL, Sept. 1. — (Canadian Press.)—In a lengthy statement submitted to the commission investigating the economic situation in the Maritime provinces which opened a session here to-day, J. E. Dalrymple, vice-president of the Canadian National Railways, replied to the submissions made on behalf of the Maritmies in the sessions at Halifax, Saint John and Charlottetown. He spoke on railway rates and went in detail into their development, their fluctuations in the east, their increase and their comparison with rates in other sections of the Dominion.

Regarding the rates of the Canadian Government owned lines in the United States in competition with the Canadian Government owned lines in Canada, Mr. Dalrymple said that the former could not be increased if the lines were to obtain a fair share of United States' business. He pointed out that in 1925 the deficits on the Atlantic region of the national road were $3,176,249.65. He spoke at length on the routing of traffic through Canadian ports and declared that too much emphasis had been placed on the control of the railways in the routing of export traffic. The railways had very little to do with it. Nevertheless they had made considerable effort towards interesting shippers in the advantages of utilizing Maritime province ports. This had met with some success, he added.

With regard to grain shipments through Halifax, he felt that with the operating of the elevator there an increase in traffic in this connection might be looked for in the winter months.

Advertisement. Advertisement. Advertisement. Advertisement. Advertisement. Advertisement.

"I also believe that
IN THE INTEREST OF THE PARTY
it would be preferable to discontinue
to watch the frontier"

In these exact words—only that they are the English translation of the French original—J. E. A. Bisaillon, Chief Preventive Officer for the Province of Quebec, wrote to Hon. Jacques Bureau, Mr. King's Minister of Customs, under date April 16th, 1925! And the letter is on file with the records of the Customs Investigation Committee in Ottawa.

All the examples of interference by members of the King Government in the interest of smugglers are eclipsed by the revelations contained in a series of letters filed with the Committee between W. M. Baldwin, M.P. for Stanstead, Quebec, J. E. A. Bisaillon, Chief Preventive Officer for the Province of Quebec, and the Hon. Jacques Bureau, Minister of Customs and Excise in the King Cabinet.

Baldwin was the friend and intimate of smugglers, as was shown by the fact that in the case of a seizure from Jenkins, the king of the Rock Island smugglers, Baldwin put up his own cheque for $2,500.00 as part of a penalty imposed on Jenkins for smuggling.

On March 31st, 1925, Baldwin wrote to the Hon. Jacques Bureau, in part, as follows:

"You may remember that I spoke to you in regard to removing the "specials along the border in my county.

* * * * * * * * * * *

"Trusting you will grant my request, I am, with kindest regards."

On April 7th, 1925, Bureau wrote to his friend Bisaillon as follows:

"I am told that, since several months already, you have people work-"ing on the frontier at Rock Island. Would it not be possible to "recall them, and to see that the service, although being well done, "would not be conducted in the manner Mr. Baldwin complains of in "his letter. I take the liberty of enclosing for you Mr. Baldwin's letter.

"Mr. Baldwin has not ceased to importune me on this subject. I have "always delayed, from day to day, in the hope that I might meet you "and talk the matter over with you. This poor Baldwin must be "harrassed of this matter, since he pursues me even here.

"I hope to be perfectly well in a short time, and to be able to resume "my functions."

On April 16th, 1925, Bisaillon replied as follows:

"I have the honour to acknowledge reception of your letter dated 7th "instant, accompanied by that of Mr. Baldwin, relative to the officers "who work the frontier at Rock Island.

"Mr. Baldwin exaggerates; * * * * and I do not believe "that the people of Rock Island have become so fearful as wishes to "say Mr. Baldwin; only he is pushed by Jenkins and Wilkinson, who "are the greatest smugglers at Rock Island, but the latter are his "friends. **I also believe that, in the interest of the party, it would "be preferable to discontinue to watch the frontier** * * * * "Mr. Bureau, this question is very delicate; but if you prefer that I "recall these officers or else I talk the matter over with the Honorable "Mr. Cardin, I shall do so with pleasure. A new advice on the matter "will oblige me greatly."

At this time the Hon. P. J. A. Cardin was Acting Minister of Customs and Excise, and apparently, as asked for in his letter, Bisaillon got instructions to see Mr. Cardin, whom he testified that he met at the Windsor Hotel, Montreal, about that time.

He apparently got the proper instructions, as the records submitted to the Committee showed that the specials were all withdrawn, and in reference to the last man on the job protecting the public revenue at this point, one Jensen by name, Bisaillon reported to Mr. Wilson, Chief Preventive Officer, that Jensen had been taken off until October 29th, which was the day of the election.

The facts revealed by this correspondence and the action of Bisaillon demonstrates that the Hon. P. J. A. Cardin opened the public treasury between early in September and election day on October 29th and invited a gang of crooks and thieves to help themselves.

That they did help themselves is shown by the fact that the report of Messrs. Clarkson, Gordon and Dilworth, auditors, on the question of smuggling at Rock Island, presents documentary evidence of the smuggling in of over a million dollars worth of merchandise at this one point alone.

While the smuggling of goods, largely prison-made, to a value of a million dollars was proven, it is almost certain that the actual amount was very much greater.

Can you conceive of any more bare-faced prostitution of political power, any more shameful betrayal of Canada's interests? Surely men who would tolerate such things should have no place in the public life of Canada!

VOTE

for E. A. PECK in Peterboro W.
for T. H. STINSON, K.C., in Victoria-Haliburton.
for DR. A. J. EMBURY in Hastings-Peterboro.

And rebuke corruption!

Liberal-Conservative Victory Committee, 36 King Street East, Toronto 2

PARTY POLITICS NEW FOR JAPAN

Has Become Important Factor Only Since End of War.

WORK OF TWO MEN.

TOKIO, Sept. 1 — Party politics in the sense that it is understood in Canada, is decidedly a new thing in Japan. Only since the end of the World War has it become an important factor in determining the government and then it appears chiefly because of the exceptional ability of two men, both now dead, former Premiers Hara and Takaaki Kato.

The big obstacle in the way of political parties, as of popular government, in the earlier years, was the institution know as the Genro (elder statesmen). As previously explained the Genro never had any constitutional status. It was merely the group of founding fathers, who had planned and built the new Japan. They were the supreme architects of the national, whose sagacity had been proven by a multitude of accomplishments, and no man dared to dispute their wisdom.

The first political party organizations were formed shortly aftre the popular Parliament was created in 1890, but for nearly 30 years thereafter none paid any particular attention to what Parliament might do ,and much less attention to the political groups into which it was divided.

The Genro still exist in the person of one man, Prince Saionji, who by no means has abdicated the authority his position entitles him to. He is, however, 87 years old and with the certain knowledge that, with his passing, there can be no more elder statesmen, it is natural that the younger men who aspire to power have ceased to reckon with the Genro as a factor in their future calculations. Saionji's orders always have been respected but that may be because he has never crossed the politicians on a matter of importance.

As the elder statesmen began to be reduced rapidly by death and those remaining grew old and feeble, the big question in the minds of all Japanese publicists was as to who would succeed to the real power in government. There remained of course the supreme authority of the Emperor, but Emperor Meiji, who, like the elder statesmen, was counted among the great builders had just died and his son, the present Emperer Yoshihito, was known to be a weakling both in body and mind.

Next to the Emperor, the Privy Council in Japan occupies a peculiar position in the constituional system. It is not like the Privy Council in England ,out of which the British Cabinet system has grown. In Japan the Privy Council is separate from, and as the phraseology of the constitution appears, superior to, the Cabinet.

Emperor Given Advice.

The Privy Council's function is to advise the Emperor in all important matters of government. Its power is entirely consultative, but as the constitutionally authorized liaison between the all-powerful Emperor and the various administrative and legislative branches of the government, it seemed to be in the logical position to assume the sceptor of the expiring Genro. More than that the Privy Council was made up of veteran statesmen, all of whom had held important administrative positions.

The president of the Privy Council from 1912 to 1924 was Viscount Kilyouri, a statesman who had been continuously in the government since 1873, and who approached in prestige near the Genro level. Kiyouri undoubtedly visualized the Privy Council as the successor of the Genro, and he actually did maintain it as a highly important factor in the government until he stepped out of the role of an elder adviser and attempted to play practical politics at first hand, in 1924.

When the Seiyukai Party split and was ousted from control of the government in the latter year, the aged Kivouri was designated by the still older Prince Saionji to form a new Cabinet. Kiyouri did so, but he remained in office just four months before he was driven out by a combigation of the two largest party groups (the Seijukai and the Kenseikai) who, while they hated each other right royally, were unwilling to see the Diet completely flouted and government control reposed in a new oligarchy, dependent solely on the Emperor for its authority.

A coalition cabinet was formed, with Viscount Kato, leader of the Kenseikai party at its head, and it appeared that the Cabinet, as a creature of the Diet, has triumphed over the Privy Council, which derived its power exclusively from the Emperor. But Viscount Kiyouri was not willing to accept the verdict without another battle.

Viscount Kato had headed the Japaneses delegation to the Armament Conference at Washington, and when he became premier his major policy was the carrying out of the treaties there signed into full effect. He immediately proposed to withdraw Japanese troops from Shantung and other Japanese spheres in China ano to name delegates to the international commissions created to consider the question of Chinese customs and extraterritoriality.

Kiyouri objected on the ground that the Chinese question, being one of foreign affairs, was the province of the Privy Council to deal with and it was for the latter body, and not the Cabinet, to say when and how the Washington treaties would be carried out. Premerie Kato immediately demanded the resignation of Kiyouri as president of the Privy Council with the suggestion of Prince Saonji, the surviving Genro, that, unless Kiyouri did resign, the Cabinet would.

Cabinet won Test.

It was the final test of strength between the Privy Council and the Cabinet and the latter won a complete victory. Kiyouri resigned and his successor was named by the Premier. The Privy Council since 1924, has not been heard of as an important factor in the government.

Another body that, under the constitution, seemed to be designed primarily to check popular power as it might be expressed through the House of Representatives, was the House of Peers. Whereas the House of Representatives is chosen by a limited popular electorate, the House of Peers is made up entirely of persons of noble birth and appointees of the Emperor, the latter consisting principally of college profesors and the highest taxpayers.

Very much as Premier Kato put the Privy Council in place, Premier Hara previously had clipped the wings of the House of Peers. During Hara's administration the government proposed a bill to raise the official status of certain educational institutions from colleges to universities. The House of Representatives promptly passed the measure, but in the House of Peers it met with stiff opposition. One of its effects would be to increase the number of college profesors eligible to appointment to the House of Peers, and the group from the government-controlled universities, which previously monopolized this privilege, objected to having it extended. The professor-members of the House of Peers being the most active and intelligent of its membership, persuaded the titled members and big taxpayers to fall in with them.

Premier Hara refused to see his educational bill, which was decidedly popular with the mass of people, beaten by this upper house opposition. He went to the surviving members of the Genro with the suggestion that his resignation be accepted and that the leaders of the House of Peers be called upon to form a Cabinet.

The ruse worked beautifully. The nobles and the big taxpayers, who had supported the professors in opposition to the educational bill, completely lost their nerve in the face of a threat that they might be called on to take over responsibility for the whole government. They turned tail and passed the bill in short order.

Thus both the Privy Council and the House of Peers appear to have passed from first authority, for the time being at least, along with the Genro. It is possible that either of these bodies may stage a comeback, but only in the event that they develop individual leaders capable of attracting support from other branches of the government and from outside interests more powerful than is assembled behind the Cabinet. Rather it seems likely that the controlling authority, whatever its sources, in future will be exercised through the Premier, just as in the case in most other governments of the world.

It remains to be seen whether Japan is to take the further step toward Democracy, in the western sense, of having a Cabinet which derives its power from the one popularly elected branch of the government, which is the House of Representatives.

TWO MEETINGS HELD BY CONSERVATIVES

V. J. McElderry Questions W. L. M. King's Loyalty To British Empire.

Two meetings were held in South Monaghan last night on behalf of E. A. Peck, Conservative candidate. One was at Centreville, addressed by E. A. Peck, V. J. McElderry and J. F. Strickland. The other meeting was held at Bensfort where the candidate, assisted by R. J. Soden and V. J. McElderry, appealed to the electors. A. Anderson presided at the Centreville meeting and E. Wood at the Bensfort gathering.

Mr. McElderry who declared that Mr. King secured Progressive support in the earlier stages of the last session by promising legislation to the advantage of the West, said the Progressives withdrew that support not so much because of the scandal in Governmental affairs, as on account of the fact that MacKenzie King administration knew of the scandal and did nothing for weeks and months and even years. As an example of the light in which Mr. King was regarded in the United States, Mr. McElderry read an extract from the Minneapolis Journal of July 17 which stated: "The Hon. W. L. MacKenzie King represents the tendency to amalgamate with the United States." Did not this, asked Mr. McElderry make one consider whether the rumors were true which said that Mr. King was accustomed to submit his policies to Wall Street for consideration? The extract, Mr. McElderry quoted, said that Messrs. King and Meighen were divided ostensibly on a constitutional issue, but in reality one was steering for a port within the American Federation and the other for the open sea.

As electors, said Mr. McElderry, they had no right to take a chance with a man like Mr. King. He urged them to vote for Mr. Meighen and the British connection, quoting Sir John A. MacDonald's famous dictum: "A British subject I was born and a British subject I shall die."

J. F. Strickland.

Mr Strickland said that Mr. King's policy in the present campaign was to hunt up local issues in the constituencies in which he spoke and having discovered such, immediately made them the issues of the election. On the other hand, Arthur Meighen's policy was the same in the East and in the West, the same in British Columbia and in Nova Scotia. His policy was for every province. When Mr. King ran out of local issues, he fell back on the constitutional issue. There was no constitutional issue. Pleading for a return to the two-party system, Mr. Strickland criticized candidates who came forward under three or four labels. Canada needed stable government and the only way in which stable government could be achieved was by returning Arthur Meighen.

E. A. Peck.

Mr. Peck stated that so far as dissolution was concerned, the Governor-General had the right to use his own judgment to a certain extent. Lord Byng was conversant with affairs in the House and knew that the King Government was within a few hours of a defeat. He knew that the government had not the confidence of the House and might fairly argue, that it had not the confidence of the country. The position would have been quite different if Mr. King had a majority of thirty or forty members in the House.

Mr. Massey had argued that Mr. Meighen on being summoned ought to have declared the Governor-General had made a mistake and should have urged the recall of Mr. King. What Mr. Massey overlooked was that the Progresives had also realized that a dissolution was a serious matter and that they resolved to aid Meighen in winding up the session. A resolution to this effect was passed, typed and shown to the Governor-General and to Mr. Meighen who then went ahead and accepted the Premiership.

Referring to opposition allegations of inactivity on his part, Mr. Peck asked his hearers to remember he had been only two days a member on the Government side of the House.

AIR SLEEPING CARS.

BERLIN (United Press).—The world's first "flying sleeping cars" are in the course of construction at the works of the Deutsche Lufthansa, one of Germany's leading firms of aircraft manufacturers.

By a patented device the ordinary seats in the machines used for daytime flying are convertible into comfortable berths. The machines will be installed on long distance routes where plans are being laid to supplement day services with night-time air expresses.

SYNOPSIS

Don Juan has locked in his heart the memory of when, as a child, he had seen his father, Don Jose, trap his faithless wife with her lover, whom Don Jose killed forthright, then banished the shameless wife and mother. Dying, Don Jose had warned his son: "Destroy women or they will destroy you. Take their love when it pleases you. Take it scornfully—and forget." This advice had made the boy the famous Don Juan, whom all men envied and all women adored, the greatest lover of all time, interesting even to Lucretia Borgia, when that woman ruled Rome.

CHAPTER II—Continued

"And who is Don Juan?"

"A young Spanish grandee, my lady, lately arrived from the University of Pisa."

"Yes?" Lucretia drawled, dragging out the word. "And how happens it that you know so much about him?"

The girl blushed, and Donati, riding close, replied for her.

"If rumor does not lie, half the lovely ladies of Rome have already fallen victims to his charms.

Lucretia shrugged her shoulders disdainfully, and he went on.

"He is the one they call the great lover,—the great, forgetful lover," he told her, with a sly smile.

"Think you not that—that there might be one whom he could not forget?" she asked. Her voice slipped and murmured over the words, as a brook may slip and murmur over jagged stones. Donati smiled, but he was careful not to let Lucretia see that he did.

He said merely, "A challenge to rumor means a lost battle," speaking carelessly, as if he had no idea of what was in his cousin's mind. Lucretia turned to the maid.

"See that a message is sent to this Don Juan," she said to the girl curtly. "Our evening ball will be made more interesting by his presence."

And the cavalcade moved on, with Donati's thoughts swarming like bees around the prospect of meeting the lovely girl he had seen leaving church, and Lucretia's around the thought of Don Juan. That lovely bare arm reaching for the lingerie, in the upper window —"the great, forgetful lover"—"a young Spanish grandee"—she smiled, and contentment settled over her beautiful, cruel face.

The young Spaniard might add interest to this evening—and to others.

The cavalcade rode on.

Back in the house before which the Borgias and their train had paused, and laughed, a girl sat waiting. Young, pretty, desired by many men, Trusia, sister of the Duke Margini, found this a new experience, this waiting for a man. Half an hour she would not have minded, but this matter of waiting while time slipped on, marking off one hour, two—that was different. She was almost in tears. She paced up and down the long, beautiful room, tore to pieces the handkerchief that had been the admiration of the convent workroom from which it had come, went to the great carved doors leading to the terrace and stared blindly at the sharp yellow and pink of the flowers blooming there, turned to walk with short, impatient steps to the smaller door leading to the garden, where a swan drifted idly over the surface of a narcissus-edged pool.

There were two other doors. One, leading to an anteroom, did not interest her: that was the way out. The other, leading to Don Juan's quarters, interested her too much; that was the way in. The way into Heaven-sent joy, into paradise, into Don Juan's arms.

She looked up sharply at the sound of a step on the stone floor. But it was only Pedrillo, Juan's servant.

He came over to her, shaking his head sadly.

"A sick friend doubtless maintains him, my lady," he said humbly.

"A woman?" She had not meant to voice that fear, but she cared so much for Juan that she could not curb it.

Pedrillo stared at her in shocked surprise.

"Madonna, you are the one love of his life," he told her, almost reprovingly.

That assurance made her happy again for a moment. She turned again to the garden, and Pedrillo, behind her back, glanced furtively, anxiously, at the closed door leading to Don Juan's rooms.

As she faced him again he had a sudden inspiration. Living with Juan brought them frequently.

"If I might presume—perhaps your ladyship might better not wait. It may be a matter of hours—if the friend is very ill. Sometimes he is out all night, sitting up with a sick friend—"

Trusia shook her head and went into the anteroom. Probably he would come in by that way: she would sit where she could see him the instant he arrived. She wished that she could wait in the street, could hurry up it to meet him when she saw him coming.

Pedrillo shrugged his shoulders helplessly; then, as she left the room, tiptoed to the door of Juan's sleeping apartment and listened for an instant, his ear close to the wood. Listening, he smiled. He could picture the scene within.

Tiptoeing away, he heard a sudden noise in the street. He glanced through one of the long windows, then ran to the street, arriving just in time to prevent the entrance into the house of the woman who had just stepped from her palanquin. She was as gorgeous as the parrot perched on the palanquin door, as domineering as Juan himself, Pedrillo reflected, this Imperia, famous for her beauty, beloved of the Duke Margoni.

"Where is he?" she demanded of Pedrillo. "For an hour I have awaited your master in the blistering sun on the Palatine hill. Where is he?"

Pedrillo bowed humbly.

"Don Juan did not forget," he told her, as if nothing but the possibility of forgetfulness could have come into her mind. "He was summoned by His Holiness to the Vatican."

She smiled contemptuously.

"Summoned—yes, by a woman, to a rendezvous!" she said curtly, her voice trembling with rage.

Pedrillo looked at her with that same shocked surprise that had been so effective a few moments before with Trusia. His words, also, were the same.

"Madonna!" he exclaimed, "you are the one love of his life."

And this woman, like the other, was satisfied.

She turned away, not quite believing him, yet wanting to, and as she went back to her palanquin Pedrillo went into the house, telling himself that he had handled that situation neatly. He did not know that Imperia, hesitating, suddenly changed her mind about going away, and was even then making her way around the terrace.

He knew it a moment later, however. For Trusia and Imperia were facing each other angrily in the anteroom, each uncomfortably certain of the other's reason for being there. After the first amazed moment they burst into a storm of words. Vainly Pedrillo tried to quiet them, but opposed to each other though they were, they were one in their indignation toward him, and he gave up the struggle.

He sighed with relief as their voices retreated toward the street door. All would be well if they would but go. Don Juan need not even know of their meeting. But at that moment the door of the sleeping apartment opened, and Juan himself stood in it for a moment, then slowly came forward, languidly inquiring the reason for the noise.

He greeted Pedrillo's explanation with amusement rather than annoyance, and sauntered on to the anteroom.

(To be continued.)

During the lemonade season it is well to remember that if a lemon is warmed before squeezing, it is possible to extract much more juice.

Wet Weather In West Strengthens Wheat Price

CHICAGO, Sept. 1 (Canadian Press)—Influenced by wet weather over the Canadian harvest region, wheat averaged little higher in price today during the early dealings.

Another element of firmness was the fact that the September liquidation in all grain had apparently spent its force.

Opening a half cent off to 1-8 cent up, wheat rose all around to above yesterday's finish.

Corn, oats and provisions were also inclined upward, corn starting unchanged to half cent lower, but soon scoring a material gain.

THE SPIRIT OF NEIGHBORLINESS

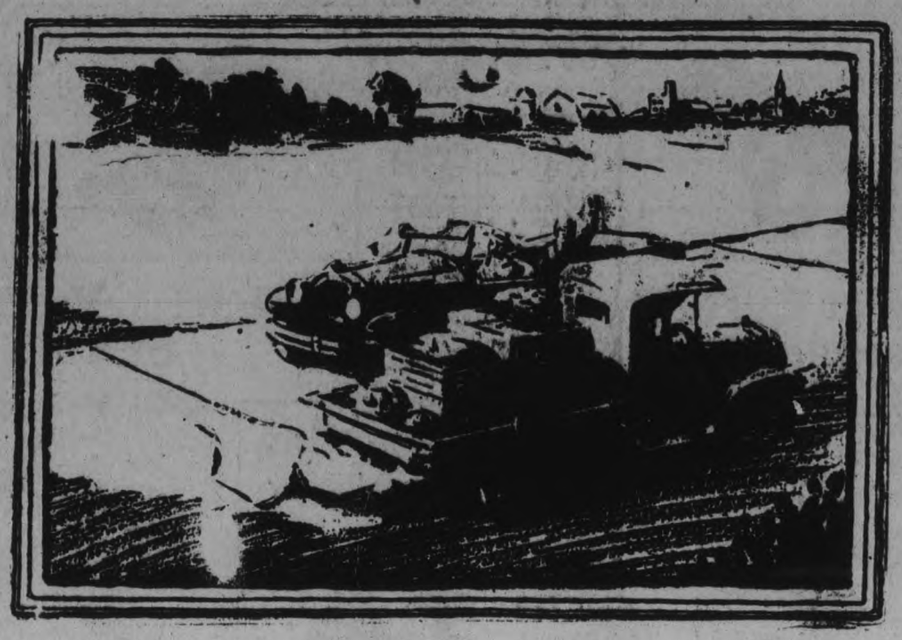

Another Little Message

About that cup of Sugar

RECENTLY we suggested that the essentials of the true spirit of neighborliness were exemplified in the borrowing of a cup of sugar.

Over the back-yard fence is a short cut indeed, to neighborliness. Miles so often are the fences that divide the comman ground of mutual understanding and good will. The less the distance, the lower the fence.

That's one reason why we've always worked so earnestly and faithfully for better roads. The road that brings you nearer to us is the same broad highway that brings us nearer to you. Literally and figuratively it increases efficiency in the delivery of the goods. Another essential to the true spirit of neighborliness.

You'll find the same spirit at this end of the road—in our stores and places of business. Courtesy, desire to please, eagerness to rectify error, sincerity in quality, fairness in price—these are the elements of neighborly dealing which we are constantly striving to improve.

Just call across the fence. We're neighbors you know.

By Courtesy of The Examiner
In the Interest of Peterborough's Growth

WHY NOT JOIN "THE BIG PARADE" TO OUR STORE

Women's Broadcloth Bloomers

Made With Gusset

Very Full in Size and Well Made

JUST RIGHT FOR NOW AND YOU MAKE A GOOD SAVING

Made from a splendid quality of broadcloth, cut very full and roomy, and made with gusset and elastic at waist and knees. In sizes 27 inches and 29 inches long. In colors of white, pink, helio, sand, peach, etc. A regular 95c number. During 3 BIG DAYS, per pair.. **69c**

GET HERE EARLY

3 Just what you need 3

See the Merchandise for Yourself!

BIG DAYS

SEP. 2 THU.
SEP. 3 FRI.
SEP. 4 SAT.

SALE ENDS SATURDAY

Boys' School Bloomers

YOU'LL BE GLAD YOU CAME

DEPENDABLE QUALITY — A LOW PRICE FOR SUCH A WELL MADE GARMENT

Made from good firm quality fancy tweeds, with Governor fasteners at knees, 3 pockets, button and belt strap, fully lined. In sizes 26 to 34. Usually sell at $2.00. During 3 BIG DAYS you can get them at, per pair.. **$1.19**

Checked Marquisette Curtains

A SAVING HERE YOU CANNOT AFFORD TO MISS

In white only. Made from good firm quality crossbar marquisette, with neat frill of same material and tie-backs to match. 2¼ yards long and 26 inches wide. With fall housecleaning nearby, consider this. A regular 95c value. While they last during 3 BIG DAYS, pair.. **69c**

Crossbar Curtain Marquisette

PRICE IS LOW, BUT THE QUALITY IS THERE JUST THE SAME

IN WHITE AND CREAM SHADES

GET HERE EARLY FOR THIS

35 inches wide. A real opportunity for you to buy this thoroughly worth-buying Curtain Marquisette and make a good saving on every yard. We have it in both double crossbar and single crossbar effects, in both white and cream shades. This material is sure to be a rush number. Regularly well worth 20c a yard. During 3 BIG DAYS it will pay you to get all you can use at, per yard..... **11c**

Women's Umbrellas

IN NEW HANDLE DESIGNS—A LOT BETTER THAN YOU WOULD THINK FOR THE MONEY

Good quality, taped edge, cotton cloth. Strong 8-rib steel frame, with celluloid tips and end. Fancy handle with fancy cord. A regular $1.50 value. During 3 BIG DAYS, each..... **95c**

TAPED EDGE GOOD COTTON CLOTH

STRONG 8-RIB STEEL FRAME ONLY 95c

Men! Negligee Shirts

WE SAVED YOU SAVE, TOO

A dependable man's Shirt, made from good quality self-woven striped zephyrs, in a large variety of fancy blue, helio, tan and other colours in stripings. A big, full sized Shirt, made right and well finished in every respect. Coat style. In all sizes from 14 to 17. Several different styles of printings. We secured our share of this big clearing lot. But the quantity is limited. Regular $2.00 to $2.25. During 3 BIG DAYS, each..... **$1.29**

OR 4 FOR $5.00

Hemstitched Pure Linen Towels

ANOTHER OF OUR LUCKY PURCHASES—JUST NOTE THE PRICE

Heavy quality pure Irish linen huckaback, hemstitching at ends and fancy damasked patterns on ends and sides. Size 18 x 36 inches. A real surprise number. Must be seen to be appreciated. A regular 75c value. During 3 BIG DAYS, each..... **49c**

Note Paper and Envelopes Boxed

A VERY RARE VALUE—DON'T MISS IT

The assortment contains 24 Envelopes and 24 sheets of heavy Rippled-Finish Paper to match. This is the result of our sharing in a large factory clearing lot. Put up in daintily - coloured boxes. These would sell quickly if offered at 25c. During 3 BIG DAYS, stock up with this excellent writing material at, per box..... **14c**

Hit and Miss Rag Rugs

OF GREAT VALUE—PRICED SO LOW YOU WILL SAY "IMPOSSIBLE"

This Rug is made from good quality clean Rags in a large variety of hit-and-miss weavings, with plain coloured wide stripes at ends; also has tied fringe. The Rug measures 24 inches wide x 48 inches long. Very attractive variations in the colourings. Good value if sold at 75c. During 3 BIG DAYS get them at, each..... **57c**

Big Scribbler Special

144-page Scribblers of plain paper, with comic front and arithmetical tables on back. Just in time for the school kiddies. A regular 5c number. During 3 BIG DAYS..... 2 for **5c**

Men's Colored Silk and Wool Sox

PLAIN AND FANCY RIBS

3 PAIRS FOR $1.00

DON'T MISS THESE

Made from pure wool Botany yarn. Plaited with art silk. Some plain, some fancy ribbed. In all the newest fall colours. In sizes 10 to 11½. Usually a 60c number. During the 3 BIG DAYS, per pair..... **37c**

Big Beauty Bath Soap

EXTRA VALUE—4 OUNCES OF HIGH QUALITY

TO KNOW THIS SOAP IS TO WANT IT

NOT MORE THAN FIVE CAKES TO A CUSTOMER

The same big 4 ounces of high quality soap. Delicately perfumed in rose or lilac. A regular 10c cake. During 3 BIG DAYS, cake..... **5c**

Not More Than Five Cakes to a Customer

Lead Pencils at Half Price

YOU SAVE JUST HALF

A GOOD CEDAR PENCIL IN SEVERAL COLOURINGS

GET HERE EARLY FOR YOUR SHARE OF THESE

A Pencil with good writing lead, hexagon-shaped, with metal ends with rubber. A cedar Pencil in several different colourings. Regular 5c Pencil. During 3 BIG DAYS..... 2 for **5c**

Rayon Lace Scarfs

JUST RIGHT FOR EARLY FALL WEAR

A large lacy Scarf, 18 inches wide and 82 inches long, including fringed ends, with bordered scalloped edges, in a large variety of variegated colours, including all the popular new shades. A regular $1.50 number. During the 3 BIG DAYS..... **89c**

A Big Heavy Brace For a Man

THE MAKE AND WEIGHT WILL SURPRISE YOU AT OUR PRICE

A big heavy "Police" Brace, made from 1¾-inch khaki coloured, extra heavy elastic webbing with white back. Reinforced elastic at back. Heavy leather fittings at back and ends. Leather cast-off with brass support. A limited quantity only. Would be extra value at 50c. During 3 BIG DAYS, pair, **33c**

Pure Thread Silk Hose

One of the best values on the market. All are well made, correctly shaped, and may be obtained in all sizes. Colours include sand, champagne, cinder, white, nude, sunset, etc. Price, 85c per pair, or ..... 2 pairs **$1.50**

THE HALL STORE

Good Silk Stockings

A line that comes in all colours and in all sizes. It's well made of selected art silk, reinforced with fine lisle thread. We are selling hundreds of pairs of these. A new shipment enables us to offer them again at, per pair **49c**

SIX COMMUNISTS SEEKING ELECTION

Five Have Labor Support in Contest For Federal Seats.

TORONTO, Sept. 1.—Six Communists, one of whom has been nominated under that name, are to be candidates for election to the Federal House of Commons. The members of the party who have been nominated are: Michael Buhay in a Montreal division; John MacDonald, in a Toronto riding; Rev. E. A. Smith, in Port Arthur; John Lakeman and Carl Axelson, in Alberta, and Dr. Currie in Vancouver.

Labor Support.

According to officials of the party, which has its central office on King Street East, Buhay's membership in the Canadian Labor party was not acceptable to Montreal Laborites, but the remaining Communists are to enter the contest in their ridings with Labor support. Lakeman and Axelson are members of the United Farmers of Alberta, and expect to derive support from their connection with the organized farm movement of the Province.

"These are the Communists who have been nominated contrary to the views held by Woodsworth, Heaps, Irvine and others, who have been nominated to go to the polls as Laborites," said John MacDonald yesterday.

Manifesto Issued.

While it enjoys affiliation with political Labor, the Communist party has issued its manifesto and its own election literature, 70,000 pieces of which were sent to extremists throughout Canada yesterday for distribution. The manifesto is similar to that of the Canadian Labor party in many respects, but inclures as a party objective "the annulment of the British North America Act and a complete declaration of Canadian independence."

Other planks in the Communist platform are the forty-hour week; abolition of troops in industrial disputes; recognition of and credits to the Soviet Union! release of class-war political prisoners in Alberta and Nova Scotia; abolition of cadet training; non-contributory State unemployment insurance; capital levy on all wealth over $5,000 to wipe out the war debt; and the abolition of the Senate.

DIES FRM INJURIES.

Received in Automobile Accident Near St. Paul L'Hermite.

MONTREAL, Que., Sept. 1—(Canadian Press) — Salim Courey, 42, of Three Rivers, Que., succumbed yesterday to injuries suffered in an automobile accident near St. Paul L'Hermite. This is the second death as a result of the smash up, Mrs. George Wakim, 34, being instantly killed when the automobile in which the party were driving turned a triple somersault.

OMEMEE NEWS

OMEMEE, Sept. 1.—Mr. and Mrs. R. Post visited their daughter Mrs. Lethangue, of Ballyduff on Thursday and brought their two small grandson's, Keith and Neil, home with them.

Mr. Robert H. Williamson and three boys are spending a few days at Sharbot Lake.

Rev. Bert Veale with his wife and family are holidaying with the former's parents, Mr. and Mrs. Charles Veale.

Detective Storey of Lindsay made a visit in town Saturday.

Misses Eva and Lillian Race are in Toronto this week and will attend the C.N.E.

Miss Mildred Fee is the guest of her grandparents, Mr. and Mrs. Widdis, of Victoria Road.

Mrs. E. Bradburn and daughter, Miss Winnifred, have returned home after a pleasant two weeks vacation in Toronto.

Rev. W. J. Smyth of Wellington is spending his vacation at the home of Mr. John Sandy.

Mr. and Mrs. William Best spent a few days with friends in Peterboro last week.

Miss Mary Foley and brother of Fraserville visited Misses Myrtle and Katie Weir on Wednesday.

Mr. Arthur Stinson visited his parents, Mr. and Mrs. S. Stinson of Janetville, Wednesday morning.

Mrs. Overholt is spending a couple of weeks' vacation at Burk's Falls.

Mrs. Morcombe, Sr., visited friends in Peterboro last week.

Mr. A. G. Green, principal of the Burlington Public school, Mrs. Green and two children visited Mr. and Mrs. C. L. Morcombe on Sunday. ?

Mr. and Mrs. Robinson of Peterboro were the guests of Mr. and Mrs. Percy Race on Sunday.

Rev. Dewey Stinson of Demorestville accompanied by his father and mother spent Sunday at Newcastle.

Miss Mabel Wilson left on Tuesday for her school at Uphill.

Mr. and Mrs. H. McGuinness and family and Mr. O. G. Williamson spent Sunday at the latter's cottage at McCracken's Landing, Stoney Lake.

Miss Sarah Godfrey of Peterboro visited her sister, Mrs. W. Evans, over Sunday.

Mr. and Mrs. Ward of Norland visited the latter's sister, Mrs. Jermyn Palmer, on Sunday.

Mr. and Mrs. Stalter of Oshawa were in town on Tuesday making arrangements for a living apartment, the former having been engaged on the high school staff.

Mr. Albert Byers of Toronto was in town on Tuesday and renewed many old acquaintances.

Misses Marion Dickson, Ethel Stephenson, Emily Mitchell, Helen Mackey and Mary Faulkner visited Miss G. M. Meredith of Peterboro on Friday.

Miss Mina Balfour has returned to Seagrove where she will resume her school duties a teacher.

Mr. D. Anderson, Mrs. M.H. Anderson and Mrs. Pickering and daughter of Peterboro were the guests of Mr. and Mrs. W. Evans on Friday.

Miss Jean Sandy left on Tuesday for Navan, near Ottawa, where she has accepted a position as teacher in the Continuation school there.

HALIFAX CAN BE MADE GRAIN PORT

(Continued from Page 1)

tions are favorable might they have some influence then?"

Mr. Smith: "They wouldn't have any influence but they might advance good arguments."

The port of St. John was also dealt with, but more briefly. Mr. Smith said it had long been known as a grain port and had not the same need of advertising in that sense as Halifax. St. John was known as a first class partial port, but there was a lack of tramp accomodation. The liners occupied most of the berths. There were no berths definitely set aside for tramp steamers. But with what accommodation there was the pool had always had the best of service.

J. E. Dalrymple, vice-president in charge of traffic of the Canadian National Railways, proceeded from the point where he left off this morning in discussing Portland. The only grant of money the old Grand Trunk had from the Dominion Government was one of some £3,000,000 for the purpose of opening up a port for Canadian commerce. At that time there was no Canadian winter port. Portland started in as a Canadian port and in the old days received direct and indirect aid from the Grand Trunk.

The Canadian National now, proceeded Mr. Dalrymple, as the Grand Trunk in the past, occupied the position of an International Railway. It handled a very large amount of business from one United States' point to another. This had been a very great assistance in keeping open Portland as an export port. The railway owned all the terminals there, elevators, freight sheds, stock yard, and the wharves except one. There was more interest in Canadian ports since consolidation, but the fact remained that the investment remained in Portland it was the duty of the management to get a return consistent with their other obligations.

At another point Mr. Dalrymple said he had heard a great deal about Maritime rights, but had never been told what was wanted in that line.

The chairman proceeded to question the vice-president on the representation made to the commission in the Maritimes in regard to lumber, steel and the fisheries.

Mr. Dalrymple said these matters had been referred to the Railway Commission. The railways were studying them, but had not had time to complete their work.

In regard to fisheries the freight time from Halifax to Montreal was seventy-seven hours. There was a faster express service at a higher rate. As delivery had to be made here in the morning it would be necessary to cut the time twenty-four hours, if at all. If the Maritime shipping could guarantee ten cars a day they would be given a special fish train.

The chairman pointed out increased business from a faster service might supply the increased traffic.

Mr. Dalrymple: "The fishing interests have never thought it important enough to come to the railways and ask for a faster schedule." There had been a conference a couple of years ago about time of delivery, which had been satisfactorily dealt with.

The vice-president said the railways were in favor of a reduction in the tariff on lumber from the Maritimes into United States' territory, but this was out of thier control.

In regard to the iron and steel industry interests in other parts of the country thought the railways had been too favorable to the British Empire Steel Corporation. He didn't see any way of making one rate for Canadian coal ex-barge at Montreal and another for similar arrivals from the United States. If there was anything in the railway act offering any leaway in this, he had an open mind on it.

Mr. Dalrymple at another point said the Intercolonial Railway came under the Board of Rilway Commissioners in 1923. Any increases in rates had taken place before the present management took charge. Changes since had been downward and he fyled a list of these.

Sir Henry Thornton will appear before the Commission to-morrow morning.

SELWYN WINS LEAGUE TITLE

Beats North Douro 15-7 In North Peterborough Softball Final.

A FAST GAME.

LAKEFIELD, September 1.—The largest crowd that has attended a ball game in Lakefield in r any years saw Selwyn defeat North Douro n the final game of the North Peterboro Softball League.

Score was 15-7, and the winners of Group Two of the League led all the way.

They will hold the Gordon Cup, held last year by Lakefield, as the emblem of their success.

The game was clean and fast, both teams playing championship ball. The teams:

Selwyn: Tully c; Branch 1b; Oliver 2b; L. McConkey 3b; O. McConkey ss; McIlmoye rf; Nicholls lf; Northey cf; Elliot p; Dean sub.

North Duro: V. Towns p; Coughlin c; W. Towns 1b; O'Brien 2b; R. Walsh 3b; Esser ss; J. Walsh rf; G. Heffernan lf; Condon cf; W. Whibbs and E. Allen subs.

Umpires: W. Morrison at the plate and W. Allen and J. Northey on the bases.

North Douro ..... 021010210 - 7
Selwyn..... 41036010x—15

TEMPERS SHORT AS HOUSE MEETS TO EXTEND RULE

Acrimonious Discussions of Emergency Measures in British House.

SPLIT IN MINERS.

Nottinghamshire Association Asks Permission To Negotiate Local Settlement.

LONDON, Sept. 1. — (Associated Press Cable.—The House of Commons recently by a vote of 332 to 91 adopted the Government measure continuing the emergency regulations for another month in connection with the mining strike. The House today will proceed with the debate on the coal situation.

A joint meeting of the executives of the Labor party and Miners' Federation was presided over last night by Ramsay MacDonald in preparation for the discussion of the coal difficulty.

The members of the two Houses of Parliament were called back yesterday, much against their will, from their pleasant holiday preoccupations of shooting and fishing to a special session, summoned by reason of the continuance of the mining strike. Their tempers consequently were rather short and the discussions of the emergency regulations for which the meeting was specially summoned were acrimonious.

In the absence of Premier Baldwin, Sir Austen Chamberlain, Secretary of State for Foreign Affairs, acted as Government Leader. The members took the opporunity to try to extract information on Spanish affairs from Sir Austen, but their efforts were not very successful.

At one time the interruptions by Laborites became so pronounced that the Speaker was forced to suspend Jack Jones, ardent champion of the miners, because of angry outbursts. The debate resolved itself into an argument as to whether emergency regulations were needed. The Laborites made strenuous efforts to have them modified, but all their amendments were voted down.

Home Secretary is Criticized

Sir William Joynson-Hicks, the Home Secretary, moved a resolution authorizing continuance of the regulations and at the same time made the declaration that the mining districts were quiet and orderly. Ramsay MacDonald reproached the Home Secretary, asserting that he had not the shadow of justification for insulting the peaceful mining population by asking for emergency powers. Other Laborites followed along the same lines. Mr. MacDonald suggested that wisdom would have counselled Sir William Joynson-Hicks to announce that the mining people for the past months had shown themselves so magnificent that he would not ask for special powers.

Nothing developed in the House of Commons to show that any advance had been made toward new negotiations on the mining dispute, but the debate was adjourned until today, when some information may be forthcoming as to whether the meetings yesterday between the Miners' Federation and Parliamentary Labor Party will lead to any new move.

Another Conference

The miners' executive last night decided to call another delegate conference in London on Thursday next. The Miners' Federation has been put into difficulty because the Nottinghamshire Miners' Association, which had previously refused to countenance the breakaway of the Nottinghamshire miners on the seven and one-half hour basis, has asked the Federation to relieve it from the pledge and not to negotiate a settlement locally.

This is the first case of a local union breaking away from the pledge for a national settlement.

Sir William Joynson-Hicks, in his speech declared that if the union officials called out the safety men at the mines he would deem it the Government's duty to take all possible steps to prevent the destruction of the coal-mines.

RUPTURE RELIEF

DON'T WEAR A TRUSS THAT DOES NOT HOLD WITH COMFORT, SO SAYS VISITING EXPERT

Rupture (as defined) is not a tear or a breach in the abdominal wall, as commonly supposed, but it is a stretching or dilation of a natural opening. T. Y. Egan, of Toronto, rupture appliance specialist will visit **PETERBORO, WHITE'S HOTEL, 175 CHARLOTTE ST., SATURDAY (Hours 8 a.m. till 9 p.m.) 1 DAY SEPTEMBER 4.**

The "Curatrus," as now used with new "Airtex" shield, will not only retain rupture perfectly, affording immediate and complete comfort, but is intended to assist nature in her work of closing the opening in the shortest time known. These new rupture aids have received highest approval wherever shown. If you are tired of that binding and uncomfortable old truss and would you like to be done with same. Then investigate this method and learn the wonderful opportunity for help it offers. Remember, it is different from everything else and is accomplishing wonderful results where all other appliances have failed. It is modern, and abreast of the latest scientific developments. Mr. Egan has testimonials from our own section for inspection. If interested call; he will show you same without charge. Ask at hotel office for Mr. Egan's room. Tear this out. **Also at LINDSAY, BENSON HOTEL, SEPTEMBER 3.**

ORDER NOW

BEST ANTHRACITE

Hard Coal

STOVE AND NUT	$15.75
EGG COAL	$15.50
PEA COAL	$13.00
ALBERTA COAL	$14
COKE, Real Solvay	$13.00

HARD AND MIXED WOOD AT CURRENT PRICES

Cut and Split to Order

Peterboro Fuel and Transfer Co.

KELLY BROS.

Phone 270 & 362 - 134 Aylmer St.

What You Want In Want Ads

IF it's a job, something to sell, or buy you'll find the way in Examiner Want Ads. Our columns are read by the class of people whom you will want to respond to your offer. Phone or write your ad.

Telephone 1600
EXAMINER

STRICT LAWS GUARD BALLOTS

Stringent Regulations Ensure Secrecy of Votes on Sept. 14.

HEAVY PENALTIES.

OTTAWA, Ont., Sept 1 (Canadian Press) — Exceedingly strict laws protect the secrecy of the ballots to be cast on September 14 in the 16th Canadian General Election. No man or woman is required or allowed to divulge the name of the candidate for whom he or she has voted.

At this time, while the campaign is reaching its height, and voters are preparing to march en masse to the polls to elect a new Parliament, a resume of the regulations of the Dominion Elections Act is timely. The Act governs all federal contests and amply provides for the guarding of the citizen's right to the secret ballot.

The Act requires every candidate, officer, clerk, agent or other person in attendance at a polling station or at the counting of the votes to aid in maintaining the secrecy of the voting, and no candidate, officer, clerk or other agent shall:

(a) Before the poll is closed communicate to any person any information as to whether any person on the list of voters has or has not applied for a ballot paper or voted at that polling station; or

(b) At the polling station interfere with or attempt to interfere with a voter when marking his ballot paper, or otherwise attempt to obtain information as to the candidate for whom any voter is about to vote or has voted; or

(c) At any time communicate (except to a court or judge lawfully requiring him to do so) any information as to the number on the back of the ballot paper given to any voter at a polilng station; or

(e) At any time or place, directly or indirectly induce or endeavor to induce any voter to show his ballot paper after he has marked it; so as to make known to any person the name of the candidate for or against whom he has so marked his vote; or

(f) At any time communicate to any person any information obtained at a polling station to the candidate for whom any voter at such polling station is about to vote or has voted; or

(g) At such counting attempt to obtain any information or communicate any information obtained at such counting as to the candidate for whom any vote is given in any particular ballot paper.

Clause two of the section states that "any person who violates any provisions of this section shall be guilty of an illegal practice and of an offence against this Act punishable by summary convictions as in this Act provided."

It is against the law for any voter, unless unable to read or incapacitated by blindness or other physical cause from voting in the manner prescribed by the Act, to show his ballot paper when marked, to any person so as to allow name of the candidate for whom he has voted to be known "and any person who violates the provision of this Section shall be guilty of an illegal act," states the Act.

A person unable to vote without assistance is not debarred from voting, but he is required to make oath in the prescribed form of his incapacity and the deputy returning officer may then assist the voter by marking his ballot in the manner directed by such voter, in the presence of the sworn agents of the candidates or of the sworn electors, representing the candidates in the polling station, and other person, and place such ballot in the ballot box. The deputy returning officer is required by law to indicate in the poll book where such votes have been marked by him.

In the case of a voter applying for a ballot, when the deputy returning officer is required by law to indicate in the poll book where such votes have been marked by him.

In the case of a voter applying for a ballot, when the deputy returning officer does not understand the language spoken by the applicant, he is required to swear an interpreter, who shall be the means of communication between him and the voter with reference to all matters required to enable such voter to vote, and in case no interpreter is found, such voter is not to be allowed to vote.

Voters are required to vote without undue delay, and as soon as they have voted the law requires them to leave the polling station. Provision is made that in each polling station there must be separate rooms, or parts of the room curtained off, into which the voter may retire for the purpose of marking his ballot, and these must be fitted out with a table and pencil.

A section of the Act governing procedures under the Act provides that "no person may be required to state for whom he voted" in any proceedings which may arise.

Penalties are provided in the Act for persons guilty of illegal or corrupt practice at elections. Section 86 of the Act provides that: "Any person who during an election commits a corrupt practice or an illegal practice shall ipso facto become disqualified from voting and incompetent to vote at such election. He shall also in addition to any other punishment for such offence by this or any other Act prescribed, forfeit to any person who in any competent court shall therefore sue,

"(a) for every corrupt practice committed the sum of two hundred dollars and costs; and

"(b) for every illegal practice committed the sum of one hundred dollars and costs."

WILSON'S

Will kill many times more flies for the money than any other fly killer. Each pad will kill flies all day, every day, for three weeks. At all Grocers, Druggists and General Stores — 10c and 25c per package.

GETTING SKINNIER EVERY DAY

Something Must Be Done and Done Right Now—Quick.

Hollows in Cheeks and Neck Growing Deeper Every Week.

Tens of thousands of thin, rundown men—yes, and women too—are getting discouraged — are giving up all hope of ever being able to take on flesh and look healthy and strong.

All such people can stop worrying and start to smile and enjoy life right now for McCoy's Cod Liver Extract Tablets which any druggist will tell you all about are putting flesh on hosts of skinny folks every day.

One woman, tired, weak and discouraged, gained 15 pounds in five weeks and now feels fine.

We all know that the livers of Cod Fish are full of vitalizing flesh producing vitamines and these same vitamines of the highest class are found in McCoy's Cod Liver Extract Tablets—sugar coated and as easy to take as candy.

And this shows what faith the makers have in McCoy's for they say; if any thin person don't gain at least 5 pounds in 30 days your druggist is authorized to give you your money back— and only 60 cents for 60 tablets. Ask the McDermid & Jury, Bond's Drug Store, or any druggist anywhere in North or South America.

America.

But be sure to get McCoy's, the original and genuine.

Tries To Steal Woman By Fake Suicide Attempt

NEW YORK, Aug. 31 (United News).—Joseph Buckley, whose girl married another man, tried to steal his rival's thunder by attempting suicide, but all he got was a cut throat.

Buckley, who had slashed himself with a razor, told the police that tht girl had married his rival after a suicide attempt had gained her sympathy. Therefore Buckley deduced if he tried to kill himself and took good care to fail, he too might gain the sympathy of the girl, and the bride of three days might renounce her husband for him. Thus far she hasn't.

HON. J. S. MARTIN TO OPEN PICTON FAIR

Dates Are Tuesday, Wednesday and Thursday, Sept. 7-8-9.

Prince Edward County Fair is to be held in Picton on September 7th, 8th and 9th. This is the best distinctly Agricultural Exposition in Eastern Ontario. This year the directors are providing more sights to see, more objects of interest, more exhibits to admire, more pleasure for all; increased premiums, daily band concerts, baby show, extensive exhibits, races, baseball, live stock parade, midway, pageant, "International Circus." This will be the biggest event of the year. Don't miss a single day!

That Prince Edward County Fair is recognized as the Leading District Fair, is evidenced by the fact that Hon. John S. Martin, Ontario Minister of Agriculture, will officially open the Fair on Tuesday, September 7th, at Picton.

This year the directors of Picton Fair are putting forth every effort to make this year's Fair on Tuesday, Wednesday and Thursday, September 7th, 8th and 9th, overshadow all former years in the matter of exhibits, including Cattle, Horses, Sheep, Swine, Poultry, Grain, Fruits, Roots and Vegetables. Attractions will be in advance of any previous year, including Music by selected military band, "International Circus" under dirtcion of John B. Rogers Producing Co., Dalziel's Famous Midway, and Shows, Races, Baseball, Baby Show and Dance. We advise all our people to take in this Model County Fair of the Dominion, for they will certainly enjoy every minute of their stay.

Picton Fair—Tuesday, Wednesday, Thursday—September 7, 8 9. It's going to be a great Fair! It's going to be a Fair that everybody will enjoy attending. We advise all the people to take in this, the Model County Fair of the Dominion, for they will certainly enjoy every part of this Fair.

The Big Midway at Picton Fair will include Merry-Go-Round, Whip, Ferris Wheel and Merry-Mix-Up, as well as a large number of concessions. The Midway will be running full force on Labor Day, Monday, September 6th. Plan to attend. Everybody must visit the Midway! Four days—Sept. 6, 7, 8, 9.

2d, 25, 1—2735

DUTCH SUB K-XIII ENDS LONG TRIP

Reaches San Francisco From Helder Without Convoy Ship.

10,000 MILES.

SAN FRANCISCO, Cal., Sept. 1—The Dutch submarine K-XIII., which arrived here a few days ago, established a new record for a submarine without the protection of a convoy. The long slender craft in its trip from Helder, Holland, traveled about 10,000 miles.

The long voyage, part of which was under water, was made without accident, although Lieut. Commander L. G. van der Kun, the boyish commander, who has piloted submarines for the eNtherlands for ten years, was pessimistic throughout the entire trip.

"But for that matter I am always pessimistic on a submarine, for that is safest," he explained. "I do not let even the men become optimistic. The regular rations of Holland gin which the navy gives to every sailor is prohibited by me on the submarine. On the surface ship it is all right. You see on a surface boat the men may drink gin and get optimistic, but under the water they must be serious and take no chances."

Thus it was a serious crew of thirty-two men who left the K-XIII in San Francisco for a two weeks' vacation on shore leave.

The crew of officers and men, and even Dr. Vening Meinsz of the Dutch Geodetic Committee, an eminent scientist, share the same long narrow room for their sleeping quarters.

Naval officers do not like sumarine assignments, Commander van der Kun said, for the reason that they have no privacy in their living quarters, which they share with their men. Nor do comforts abound on the small shark-like vessels that can plunge 350 feet under the sea at a moment's alarm. The air becomes stale and foul after long periods under water and only men of good hearts and lungs are permitted to enter this service.

The K-13 did not, he said, spend a great part of her voyage under the waves, however, but plowed slowly along on the surface at eight knots an hour. The craft can travel eighteen knots, but the Commander barred speed in the long distance run.

Started Trip May 27

The submarine left Helder on May 27 and turned its sharp prow to the southwest. They were in familiar water to the Azores, for the Dutch submarine service manoeuvres constantly throughout European waters. While the craft can carry fuel for 11,000 miles and stores for a long period, the commander depended upon a series of stops for supplies. The next stop after leaving the Azores was Las Palmas, and from there the real adventure of the journey began.

"Althought we would have been helpless without a mother ship in case of accident the men never showed a qualm when we passed out of sight of the Canaries into the Atlantic," Commander van der Kun said.

"Because of the slow speed our trip was similar to that of Columbus. We were out for a season during which we knew we would not see land.

"Each day we dropped for a period of from three-quarters of an hour to two hours under the sea, where Dr. Meinsz studied gravity under the water. He made pendulum tests daily to ascertain the truth or falsity of the German theory of floating continents leaving gravity deficiencies in their wakes. I might say that we found no evidence of a deficiency of gravity to support this hypothesis.

Crew Gets Bored

"These pendulum tests bored the crew. The psychological effect of repeating exactly the same movements for an hour or two each day for three months, wearied the men. If we had found something of importance it might have relieved the monotony. But nothing was found.

After weeks at sea, we reached Curayao in the Dutch West Indies and remained there for a time. The time ashore was a rest to all of us after the days and nights of rolling in the small boat on the waves of the Atlantic.

"From here we made the short jump to Colon through the Canal to Balboa and were in the Pacific Ocean. We then began a careful examination of gravity conditions along the western edge of the American Continent and spent long periods under the water each day.

"Mazatlan, Mexico, was our next stop and then San Francisco and you must believe we were glad of the prospect of two weeks ashore."

To Sail for East India

From San Francisco the 230-foot submarine will go to Honolulu, thence to Guam, Yap, Manila, Ambon, Banda, Bima and finally arrive at its destination, Surabaya, the Dutch naval base which protects its rubber, tea and other trade interests in the East Indies.

There are fourteen other Dutch submarines there patrolling the East Indies, but none of these ever made the long trip from their Fatherland without mother ships as convoys, according to the Commander.

The K-13 embodies the latest ideas in underwater ship construction. It was commissioned last March. The boat is propelled by two four-cycle, six-cylinder engines, which develop a total of 2,400 horsepower. They use gas oil, which is an economical fuel.

Commander van der Kun said the trip was without any outstanding experiences. The remarkable thing about it was the unbroken monotony. The ship never lost its bearings during the entire trip, save when inside the placid harbor of San Francisco.

Lost in San Francisco Harbor

Because the slender steel boat arrived a day ahead of schedule, it entered without a reception and without any pilot to guide it into the transport dock. As a result the queer craft drifted aimlessly about the harbor for hours, crossing through the yacht regatta and taking the yachtsmen's attention from the race while Commander van der Kun sought a docking place.

Evenutally a Government tug sighted the submarine, investigated it and on learning the identity of the K-13 piloted it into its berth.

Commander Van der Kun does not boost the importance of the submarine beyond that of other fighting units on the sea. He believes as a result of this trip that the best field of usefulness for the undersea craft is in reconnoitering operations.

First 10,000 Miles Hardest

"No, they do not supplant the battleship," the Commander said. "The submarine cannot do that, at least not at the present stage of its development, but it has a definite place in moving about unnoticed and discovering the whereabouts of the enemy.

"Every nation is working on the submarine. It certainly has not been outlawed. Great Britain, who complained so severely of submarine warfare ten years ago is now building some of the world's finest undersea vessels. Japan is following suit."

Commander van der Kun, talking about the comforts of submarine life, thinks it is apparent to any observer that long trips on a submarine entail hardships and cramped living, breathing of foul air and lack of the necessary perishable food supplies.

"Navy officers in Holland shun submarine service," he smiled, "for they like privacy and comfort on shipboard. But as for me, I think I shall stay with the submarine as long as it is the pleasure of my Government to keep in service. And I think that the first 10,000 miles of this trip were the hardest."

FIRE ON FARMS.

NEW YORK, Sept. 1.—The annual fire toll on American farms is $150,000,000, according to a report of the National Fire Waste Council, compiled in collaboration with the insurance department of the United States Chamber of Commerce. It is believed that by simple precautions this loss can be greatly reduced and studies are being made along that line.

when you drink BOVRIL you drink FLUID BEEF a wonderful "pick me up" 20

TO USE CAMERA TO FOIL THIEVES

Will Operate By Means of Trigger and Flashlight.

ROCHESTER, N.Y., Sept. 1—A new camera film developed for use by the Air Service, and which has the power to penetrate the land haze which has curtailed the possibility of obtaining detail in aerial photographs, may be used also in a newly developed camera designed to photograph burglars and hold-up men, it was learned yesterday.

The camera, which is the invention of John E. Seebold of LaSalle, Ill., may be concealed anywhere in a bank, post office or office building for the purpose of photographing hold-up men by day or burglars operating at night.

In the day time the camera may be worked by the pressure of one or more buttons conveniently located. At night it operates automatically when intruders come in contact with triggers attached to door knobs, safe dials, drawer pulls or other means of reaching stored property or money.

The camera built into a steel case and hidden away in the wall, desk, filing cabinets or any other place desired, employs a flashlight for nightwork. Once the intruders touch the concealed triggers, the steel case opens to permit functioning of the lens, the flashlight is fired and the picture of the intruders is recorded on a film.

The camera withdraws into its steel case and concealment out of sight and out of the way of destructive tools.

BARBER IS THE TOWN HISTORIAN

HUNTSVILLE, Mo., Sept. 1. — The barber shop of Bagby and Mayo is the home of the city's archives. Here in a huge diary, resting on a centre table, are chronicled each day's events.

The "barber shop book" ends all disputes. When customers get to arguing about the coldest or hottest days the book is opened and there is found the truth in black and white.

It's no use to try to sell your five-year-old used car as a two-year-old because the book will find you out.

A Replacement Guarantee

Do not be misled, if someone says, "Madam, this suite is guaranteed to be treated against moths" or "This suite is guaranteed mothproof." Just ask him if he will give you a guarantee—*in writing —to replace the suite,* should it be damaged by moths.

The Snyder Sani-Bilt Guarantee is a replacement guarantee and it is an absolute guarantee. Snyder's, Limited, guarantee to replace any and every Sani-Bilt Suite of upholstered furniture, if moths do the slightest damage. And this *written* guarantee accompanies every piece.

Will Your New Chesterfield Be

A Banquet for Moths or Mothproof?

A CHESTERFIELD or a big upholstered chair is a favorite breeding ground and a veritable banquet for moths and their progeny.

If the covering is not to their liking, they crawl, sneak or burrow into the interior and do their nefarious work out of sight—unless the fillings are mothproof.

The damage a single female moth can be the cause of is well-nigh unbelievable.

Grubs from One Female Can Destroy 100 lbs. of Wool

Scientists say that the young grubs of a single female moth can destroy 100 lbs. of wool in a year. Each moth-worm increases its original weight 385 times in the ninety days it exists, before it spins a casing and turns into a moth.

Spraying poison onto the covering of a Chesterfield is only a makeshift proposition. It leaves the interiors unprotected—an easy prey to moths. And, even if the fillings as well as the exteriors were sprayed or dipped in a moth poison, the poison would evaporate in time.

For example: Arsenic dries into dust and evaporates in the air. Gasoline kills moths, but it, also, evaporates.

The only way to make coverings and interiors *permanently* mothproof is not to use a poison but to make the materials permanently *uneatable* by moth-worms.

If moth-worms cannot eat, they cannot live. They cannot live and grow unless they can find an ingredient known to science by the name of "keratin." This "keratin" is contained in wool, feathers, hair, fur, bristles and many other materials. "Keratin" is to a moth-worm what milk is to a baby. Absolutely indispensable.

Moth Worms Cannot Exist

The industrial chemists and scientists who, after years of research, discovered and perfected the mothproofing process used by Snyder's Limited, found a chemical compound that would change this "keratin" and make it *uneatable* to moth-worms, for the entire life of the fabric. Moth-worms simply cannot exist on a material given this mothproofing treatment, because, lacking "keratin," there is no food in it for them. Death from starvation is their immediate and certain fate.

We guarantee the permanence of our mothproofing. We give you a printed and signed Guarantee. Read it. It fully protects you. You cannot lose. You are absolutely safe when you select a Snyder "Sani-Bilt" Chesterfield and Upholstered Chairs.

SNYDER'S LIMITED
Waterloo, Ontario

Snyder's
SANI-BILT
LIVING ROOM FURNITURE
Guaranteed Moth Proof

87

WOMEN'S PAGE

SOCIETY

Mr. and Mrs. Hugh Lush and baby, Gloria, George street, are visiting Mr. Lush's parents in Toronto during the Exhibition.

* * *

Mr. and Mrs. Claude McWilliams, George street, are visiting relatives in Belleville.

* * *

Mr. Jack Geary, manager of the Fine Art Company, Toronto, with his mother, Mrs. Geary, Stewart Street, and sister, motored to Buffalo, Syracuse and Rochester, visiting friends.

* * *

Mr. H. W. McCrea of Detroit made a flying visit to his father and mother, Mr. and Mrs. G. R. McCrae, 793 Water Street. His family are holidaying in Toronto.

* * *

Mrs. A. H. Allen has returned home after a pleasant holiday at Buffalo, Niagara and Paisley.

* * *

Mrs. S. Fowler and Miss S. Dench have returned home after spending their holidays at Muskoka.

* * *

Mrs. Frank White, formerly of Peterborough, is doing well at Nichols Hospital, where she underwent a minor operation recently.

* * *

The Y.W.C.A. Outdoor Club members enjoyed their weekly camp supper along the canal yesterday evening. Next Tuesday night there will be a swimming party for all members and on the following Tuesday the final outing of the season, which will be a corn roast on the river bank.

* * *

Miss Marguerite Thomas, 271 Thomas street, has returned home after spending her vacation with relatives in Elmira, Hessn and Toronto.

* * *

Mr. and Mrs. H. S. Strong, and daughter, Miss Verna, have returned home after a pleasant motor trip to Kingston, and a cruise down the St. Lawrence to Alexandria Bay. They were accompanied by Miss Esther E. McGlennon of Colborne.

* * *

Mr. and Mrs. Will Parsons and baby of Milwaukee are visiting Mr. and Mrs. R. N. Jones, Charlotte Street.

CALLES' MESSAGE TO BE READ TO-DAY

Mexican Congress Will Later Consider Religious Troubles.

MEXICO CITY, Sept. 1 (Canadian Press).—The message of President Calles to be read at the opening of the new Congress this afternoon is expected to refer to the religious controversy and foreign affairs. At a later date the members are expected to discuss the religious situation growing out of the refusal of the Roman Catholic Church to comply with the regulation of church affairs as provided for by the constitution.

The Catholic Episcopate was continuing today the consideration of how and when to petition Congress for the repeal or amendment of the religious laws.

WOMEN GO HUNTING.

Grouse Season in England Is Featured By Fair Shooters.

LONDON, Sept. 1 (United Press)—England is fast ceasing to be the man-made, male-centered paradise it has long been considered.

With the exception of The Times, which adhered to the old tradition almost every morning newspaper in London, in announcing the opening of the grouse-shooting season "played up" the fact that women were going northward for the shooting.

Some of the headlines were: "Eve Goes North for the 12th"; "Eve Heads for the Moors"; "Women Keen for Shooting."

In the good old days there was one invariable headline on the story of the opening of the grouse season: "August Twelfth."

That was, to the English view, quite sufficient.

Evening Examiner "IDEAL Fashions" by Jean Belle Hamilton

A Charming Frock Interpreted in Plain and Printed Material

You will see many charming printed silk frocks this season, judging by the great demand for it, and to prove this, we are presenting here a lovely model which comes as the harbinger of this vogue. Plain silk is harmoniously combined with the print and makes the long shawl collar and flat bow. An attractive feature of this frock is the arrangement of the skirt fulness at the center front. The back is plain, and the long, full sleeves are gathered into narrow wristbands. NO. 1279 is in sizes 16, 18 and 20 years. Size 18 years requires 3¾ yards 39-inch figured material; 1 yard plain contrasting. Price 20 cents.

Every woman's desire is to achieve that smart, different appearance which draws favorable comment from the observing public. The designs illustrated in our new Fashion Book are originated in the heart of the style centers and will help you to acquire that much desired air of individuality. Price of the book 10 cents the copy.

Pattern Purchase Coupon

Address Fashion Department, Evening Examiner

No. ..... Street .....

Name .....

Pattern Number ..... Size .....

Town .....

Province .....

Amount Enclosed .....

Price 20 cents each—coin preferred

MORE CHILDREN BORN THIS YEAR

Vital Statistics For August Show Increase Over 1925.

MORE MARRIAGE.

There was a slight increase in the number of births, marriages and deaths in this city for the month of August over August, 1925. In August, 1926, there were 50 births, 14 marriages and 23 deaths, and in August, 1925, there were 47 births, 10 marriages and 21 deaths.

NATIONAL FLAG LAW DEPRECATED

Smuts Angered By Suggested Law Permitting Use of Union Jack.

PORT ELIZABETH, South Africa, Sept. 1.—(Canadian Press.)—"We have been asked to pass a law allowing the Union Jack to be displayed on certain occasions," said Gen. Jan Christian Smuts, former Premier, addressing 5,000 people at a rally of the South African party here last night. "God bless my soul! Do we need a law for that?"

Gen. Smuts devoted some time to the national flag question and deprecated the "Government's forcing an unwanted flag on a section of the people contrary to the Act of Union."

The people of Czechoslovakia are learning about the use of electric household refrigerators. Ice is high in price and German refrigerator manufacturers are stocking Czechoslovakian stores with electric food protecting boxes at comparatively low figures.

HER OWN WAY by a Girl of Today

MAMIE'S DANGER

"That's just it, Mamie," I said. "A loving woman has not only to resist the man she loves, but resist herself. I'm very glad that he's gone, and as for your not being able to live without him, the great tragedy of life is that hearts do not break so easily.

"You had lived without him for a long time before you saw him the other night," I admonished. "It had been two years since you ran away from him in New York."

"I know it, Judy, but you never will know how I wanted him every day and every hour while we were parted. I thought he had forgotten me. Sometimes I almost believed that he never had loved me.

"Now that I know he had been wanting me quite as much as I had longed for him, and had been unhappy all the time, it makes it just that much harder for me."

She could not hold the tears back any longer. She just put her head down on my shoulder and sobbed. As soon as she could speak, she said: "I am afraid, Judy, I'm afraid. I just seem to feel that Robert's wife is watching me every minute."

"Oh, you'll get over that," I said comfortingly. "Are you sure that you have seen her since he left?"

"Yes, once. I saw her in a car on the other side of the street as I came away from my music lesson, and I am sure that her car followed me slowly as I walked to the room I had rented in the Studio of Music, where I could practice and still keep my mother thinking that I was working."

I looked at Mamie with interest, wondering what would happen if her mother found out she was no longer working. I knew that Mrs. Ryley would never believe anything but the worst of her own daughter if she realized that Mr. Tremain had loaned her money enough to complete her musical education.

Although I didn't tell Mamie, I was very much afraid that some day Buddy Tremain's wife would make trouble for her.

All the time we had been talking I had packed up my few possessions for I had determined to move out to Joan's home that evening. Somehow I was certain that we would not go abroad for some months.

I had just locked my trunk, strapped my suit case and tied up my hat box when Jerry called.

"Father said you wanted to talk to me, Judy," said Jerry.

"I only wanted to say that my new employer insists upon my going to the theater with her and some friends tonight."

"Did you tell her that you had promised to go with me?"

"I couldn't very well do that, Jerry."

"Then you're going?"

"Why, of course."

"All right, good-bye."

And he rang off.

(Copyright, 1926, NEA Service, Inc.)

LOVE LETTERS THAT MADE HISTORY

(By Joseph Kaye.)

THE REV. LAURENCE STERNE AND LADY PERCY

(Copyright, McClure Syndicate.)

The author of "Tristram Shandy" and "A Sentimental Journey" may be imagined to have been anything but reserved in the affairs of the heart, despite the fact that he was a clergyman. And he was a rather gay lover. He loved several women whose names are known today because of their association with the classic humorist and one of them he married, Elizabeth Lumley. Among his heart correspondence, however, one of the most characteristic letters was written to the Lady Percy. It begins:

"There is a strange mechanical effect produced in writing a billet doux written a stone cast of the lady who engrosses the heart and soul of an inamorato. For this cure (but mostly because I am to dine in this neighborhood) have I, Tristam Shandy, come forth from my lodging to a coffee house, the nearest I could find to my dear Lady ——'s house and have called for a sheet of gilt paper to try the truth of this article of my creed—now for it—.

"O my dear Lady, what a dishclout hast thou made of me! I think, by the bye, this is a little too familiar an introduction for so unfamiliar a situation, as I stand with you—where heaven knows, I am kept at a distance and despair of getting an inch nearer to you. . . .

"Why would you tell you would be glad to see me? Does it give you pleasure to make me more unhappy or does it add to your triumph that your eyes and lips have turned a man into a fool, whom the rest of the town is courting as a wit?

"I am a fool, the weakest and most ductile, the most tender fool that ever woman tried the weakness of and the most unsettled in my purpose and resolutions of recovering my right mind.

"It is but an hour ago that I knelt and swore that I never would come near you, and after saying my Lord's Prayer for the sake of their close, of not being led into temptation, I sallied out like my Christian hero, ready to take the field against the world and doubting not that I should finally tramp them all down under my feet.

"And now I am so near you, within this vile stone cast of your house, I feel myself drawn into a vortex that has turned my brain upside down."

Laurence Sterne lived in the eighteenth century and his works are celebrated examples of entertaining satire written in a genial, witty, unconventional style. Strangely enough, the audacious passages with which his writings are liberally sprinkled did not react against him as a clergyman and he enjoyed the privileges of the latter profession with the fame of a bold wit and satirist.

YOUR JEWEL COLOR FLOWER

By Mildred Marshall

The diamond is both the talismanic and natal stone for this day. It attracts good fortune to all who seek it with honest endeavor, and endows them with courage and strength, to meet all difficulties. To those born on an anniversary of this date, it brings the power to attract sincere and constant love, if it is set in gold and worn on the left hand.

Jet, emblem of sorrow, is the natal stone of those whose birth anniversary this is. It must be worn against the flesh in order to secure its full benefits. When this rule is observed, the gem will guard its wearer from sorrow.

Crimson is the color for today. It is said to give strength and dominance and act as a shield between those who wear it and all diseases that threaten them.

The purple aster is today's significant flower. It is particularly recommended for those who are anxious to create favorable comment upon their social entertainments.

(Copyright, 1926, by the McClure Syndicate, Inc.)

READ THE WANT ADS.

BOY BADLY HURT.

Thrown From Truck in Collision—Driver Held By Police.

WINDSOR, Sept. 1. — John Peters, 10 years old, may die of injuries suffered yesterday when he was thrown from a truck which collided with another car at Arthur and Marentette Streets. He lives at 210 Goyeau Street.

The driver, Mike Coor, 20 years old, 133 Chatham Street East, is held by the police on a charge of criminal negligence. They say his machine was travelling more than 45 miles an hour. The boy, riding in the front seat with Coor, was thrown through the windshield. His injuries include severe cuts and an injured spine. He was taken to Hotel Dieu.

FEWER CLERGYMEN.

LONDON, Sept. 1—Although the country's population has greatly increased since the beginning of the century, the number of ordained clergymen in the Church of England has fallen off from about 21,000 to 16,000.

WHAT'S IN A NAME?

(By Mildred Marshall.)

Facts about your name, its history; its meaning; whence it was derived; its significance; your lucky day, and lucky jewel.

(Copyright, McCure Syndicate.)

PHYLLIS

Phyllis might be classed with the flower names, or more properly, perhaps, with the sylvan names, of which Sylvia and Laura, and Daphne are classic examples.

Phyllis means "green bough." It comes from the Greek word phyllis, signifying green leaf or bough. The tragic legend associated with the origin of the name tells how Phyllis, a Thalian damsel, hung herself because her lover did not keep his promise of returning from the wars to marry her. She was changed into an almond tree, in somewhat the same manner that Daphne was transformed.

Domitian's nurse was called Phyllis, and the name also became popular in Arcadian poetry. Like Sylvia, it was bestowed so frequently upon pretty rustic maidens, that it came to be the generic term for young girls. Later it fell to the class of handmaids, and English literature is replete with references to a "neat-handed Phyllis in the kitchen."

In modern times, the name has returned to its classic significance. Phyllis is given in baptism by those who have a fondness for fanciful names. Aside from its Grecian origin, it remains completely English, adopted now by America, of course. No other countries have granted it popularity, since it is impossible to elaborate or contract.

The amethyst is the talismanic stone of Phyllis. It promises her steadfast friends, serenity, quick intelligence, and checks over-indulgences of every sort. Friday is her lucky day and 3 her lucky number. The primrose, signifying simplicity, is her flower.

The tremendous flow of water necessary in the operation of a large electric generating plant astonishes most people. The new Avon plant outside of Cleveland, O., uses 420,000 gallons per minute mainly for the condensation of steam from the huge turbines that drive the generators. This means that the plant uses about as much water every half hour as is consumed in a whole day by a city of 100,000 population.

Today's Fashion By Vera Winston

Two Smart Sweaters in Modish Plaid.

Plaid is coming into prominence with the advent of Fall. Gay plaided woolen fabrics are used for smart coats, while plaid woolen sweaters are smart for sports wear.

A stunning Jacquard plaid in tan and brown is carried out in the short-sleeved vestee sweater, shown in the upper drawing. The effective little turn-over collar is plain tan, while the sports hat is tan felt with a brown grosgrain band.

The lower costume consists of a two-piece sweater frock worn beneath a coat sweater, this double sweater idea being one that we have adopted from modish Englishwomen. The frock in this case is soft blue, while the coat sweater is gray striped in two shades of blue.

HOROSCOPE

"The Stars Incline, but do not Compel"

FOR THURSDAY, SEPTEMBER 2, 1926.

(Copyright, McClure Syndicate.)

Mercury and Uranus are in benefic aspect today, according to astrology. This should be a fairly fortunate planetary rule, although there are certain adverse influences.

Again the Moon exercises a pleasantly stimulating and helpful power, making for foresight and wise judgment.

Under this direction of the stars newspapers and magazines should have material for many sensations, part of them producing hopefulness and part forebodings.

Messages of great moment are to pass between nations, it is foretold, and new responsibilities for the United States are forecast.

Alertness of mind and power to use wisdom in making decisions should be added while this configuration prevails.

Religious and spiritual aspiration are supposed to be quickened while this planetary government continues.

This is not an auspicious day for leaders of any sort, whether ecclesiastical or political. Even the President may expect unjust criticism under this sway.

Revival of many lines of business with increase of good fortune for workers is indicated by the stars.

Manufacture of many sorts of machinery will be pushed this month, it is foretold, and this country will export many steel and iron inventions.

Aviation is to have an impetus by means of a new airplane which is to be made in the United States and much used in Europe.

London astrologers prophesy complete reorganization of the British Labor party and danger of class warfare in England.

Trouble over railway and steamship transportation appears to be foreshadowed with the possibility of a terrible accident.

Persons whose birthdate it is have the augury of a quiet year marked with great prosperity.

Children born on this day probably will prosper all through life. These subjects of Virgo usually are exceedingly patriotic and they attain prominence in public service.

FASHIONS

By HEDDA HOYT.

NEW YORK, Sept. 1.—(United Press).—Midsummer finds the fashionable women in the eastern part of the United States wearing extremely summery dresses in preference to dark silks. While silk predominates over cotton materials, colors are summery, ranging from white and pastel shades to brilliant reds, greens and yellows.

White is extremely popular wherever smart women gather. For day wear white pleated skirts with matching blouses or high lustered satin blouses predominate. Red is often combined with white, as where a white frock trimmed or flowered with red is worn with a matching red wide-brimmed straw hat. Entire red costumes including dress and hat are noted at Atlantic City.

Monotone costumes with hat and dress matching are a bit more popular than contrasting outfits. Pastel greens, rose beige, pansy purple, beige and yellow are popular colors used for these monotone effects.

For afternoon wear small-flowered georgette and chiffon frocks worn with wide-brimmed transparent hats are the rule. Lace of plain colored material is often combined with the flowered gown at hem, sleeves and scarf ends to break the figured effect. Flowing lines are strictly adhered to in flowered models. Backgrounds are either neutral grey or tan and are matched by shoes and hosiery.

Small felt hats are those generally worn with the jumper sports dress. Large or medium-brimmed hats conform best with the more dressy type of frock.

Black chiffon and black lace are very popular for evening and dinner occasions. Underslips are often flesh color and flesh-colored lace or chiffon is often introduced in the flowing skirt. Transparent hems are frequent. Beige dyed lace combined with net or chiffon forms dinner frocks for many smart young misses. Panels, tiers, pleats and aprons tend to give the fluffy effect so desired.

Shoes at present run to light colored kids, fancy straps, raffia trimmings, etc. Red and green shoes are worn with white costumes at some of the beaches. Hosiery remains in nude and deeper parchment shades.

Women Dispose

Of this new hygienic pad as easily as tissue —no laundry

COUNTLESS women have discarded old-time "sanitary" pads for a new and better way.

A way that offers far greater protection. A way, too, that banishes the old-time problem of disposal.

Eight in 10 better-class women now use "KOTEX."

✓ Discards as easily as a piece of tissue. No laundry. No embarrassment.

Five times as absorbent as ordinary cotton pads.

Deodorizes, thus ending ALL danger of offending.

Obtainable at all drug and department stores simply by saying "KOTEX." You ask for it without hesitancy.

Package of 12 costs only a few cents Proves old ways a needless risk. In fairness to yourself, try it.

KOTEX

No laundry—discard like tissue

JAPAN RIDES IN U. S. TAXICABS

TOKIO, Sept. 1.—The jinrickisha is rapidly disappearing from the streets of Japan, and in its place has come the American-made taxicab.

LARGE BOWS

Large bows of pussywillow taffeta ribbon perch on the shoulders of young girls' dance frocks, with long streamer ends falling, one in back and one in front.

Made in Canada

"Meet my good friend—

BON AMI POWDER!"

IT'S the same soft, scratchless cleanser—in powder form, put up in a handy sifter-top can.

Like the popular Bon Ami *Cake* it doesn't scratch off the dirt, but blots it up quickly and harmlessly, with minimum effort.

Women find Bon Ami *Powder* convenient and time-saving on the bigger cleaning jobs—pots and pans of aluminium, copper, agate and tin, bathtubs and refrigerators, Congoleum and linoleum floor-coverings, and many other things.

But, of course, for windows, mirrors and painted woodwork there's nothing like the handy Bon Ami *Cake*.

Most housewives know that with both these "partners in cleanliness" they can most readily cover almost every cleaning and polishing need. And neither reddens nor roughens the hands.

BON AMI LIMITED, MONTREAL

Principal uses of Bon Ami
for cleaning and polishing

Bathtubs, Tiling	Windows
Fine Kitchen Utensils	Mirrors
White Woodwork	Refrigerators
Aluminium Ware	White Shoes
Brass, Copper, Tin and Nickel Ware	The Hands
Glass Baking Dishes	Linoleum and Congoleum

Cake and Powder

most housewives use both

ONCE UPON A TIME — HOW THE SEA BECAME SALT—V — by W. J. ENRIGHT.

UNCLE WIGGILY

Today's Bedtime Story

By Howard R. Garis

UNCLE WIGGILY'S PAINT BRUSH.

(Copyright, McClure Syndicate.)

Once upon a time, as Uncle Wiggily was about to hop away from his hollow stump bungalow, he saw Johnnie Bushy tail, the squirrel boy, sitting on the front steps looking very sad.

"What's the matter, Johnnie?" asked the rabbit gentleman.

"Oh, I feel so sorry for my brother Billie," chattered Johnnie.

"Why, what has happened to Billie?" the bunny gentleman wanted to know.

He had to go to the dentist's to have a tooth pulled," and Johnnie almost sobbed. Oh, dear!"

That is very kind of you to have sympathy for your brother, but why cry about it?" asked Uncle Wiggily.

I'm not exactly crying for Billie," sighed Johnnie. I'm crying for myself, 'cause I got to have a tooth pulled tomorrow."

Oh, that's different," said Uncle Wiggily. But now, to make you and Billie both forget about such sad things as pulled teeth, I am going to take you on a picnic to the woods. Come, we'll wait outside the dentist's office until Billie comes out and then we'll have fun."

With that Johnnie's tears dried up and blew away, and when Billie's tooth was pulled (and it didn't hurt him half as much as he thought it would), the bunny uncle took the two little squirrels on a picnic. With them went Jingle and Jangle, two of Uncle Wiggily's little rabbit girls. They found a shady place in the woods, near a spring, to eat the lunch Nurse Jane had put in baskets for them, but it was a little early yet, so Uncle Wiggily said:

I will sleep before I eat," and he picked out a mossy green log for his bed.

Pleasant dreams," chattered Johnnie, as Uncle Wiggily was closing his eyes and giving a last twinkle to his pink nose. Pleasant dreams!" Oh dear! I wish I could have pleasant dreams!" croaked a sad voice and from the rushes at the edge of the sprin sprang up a big bull frog

"Why can't you have pleasant dreams?" asked Mr. Longears.

"Because I am too sad," croaked the frog, and then the animals children noticed that he was all splashed with red, green, blue and yellow paint.

"Because I'm too sad," said the frog.

"I am an artist," went on the frog. "I have a picture almost done, but just now the blue jay bird swooped down and took away my brushes, and now I can't finish my painting. Oh, dear!"

And just then Johnnie looked at the rabbit gentleman and chattered: "Oh, Uncle Wiggily! Your tail is just like a brush. Can't you let Mr. Frog take it?"

"Not very well, it is too tightly fastened to me," said the rabbit. "But, Mr. Frog, if you had your partly finished picture here, and your paints, and would tell me what to do, perhaps I could dip my tail in the colors, and hop this way and hop that, up and down, putting on streaks and tints until the picture was done."

"Oh, wonderful!" croaked the frog. Quickly he brought from the rushes "Oh, wonderful!" croaked the frog. Quickly he brought from the rushes a square of white birch bark on which was a partly finished picture. The frog then spread out on a log some daubs of green, blue, red, black and yellow paint he had made from the flowers. "Now, Uncle Wiggily," croaked the artist, "please dip your tail in some red paint and hop to left," which the bunny did.

Next he dipped his tail in the blue paint and bobbed up and down, rubbing the color on the bark.

"What did I paint that time?" asked Mr. Longears, for, of course, having his back to the picture, he couldn't see what he was doing.

"You painted part of a house," said the frog. "And now dip your tail in the blob of black paint and jump up and down hard," and while Uncle Wiggily was doing this Jingle and Jangle screamed.

"What did I paint that time?" cried Uncle Wiggily.

"You painted the nose of the Bob Cat and a lot of the black paint got in his eyes!" croaked the frog, "and he's running away as fast as a roller skate!"

And that's just what happened. The Bob Cat, seeing Uncle Wiggily's back turned, tried to slink up and nibble the bunny's ears, but with the black paint in his eyes, Uncle Wiggily daubing it there with his tail as he flopped up and down, the bad chap couldn't see, and howling, he ran away.

Then Uncle Wiggily dipped his tail in yellow paint and finished the picture, and after the picnic, to which the frog was invited, the funny croaking artist sold the painting for money enough to buy a new brush. So everything came out all right.

And if the pepper caster doesn't sprinkle salt on the tail of the wild cucumber and make it tame, I'll tell you next about Uncle Wiggily and the snow.

A few of the rivals whom any Canadian beauties will encounter when they go to Atlantic City for the annual beauty pageant next month. No. 1 is Gloria Smith, "Miss Spokane"; No. 2, Olive Davis, "Miss Huntington, West Va."; No. 3, Helen Violet Grant, "Miss Wilkesbarre"; 4, Catherine Kennedy, "Miss Yonkers"; 5, Helen Douglas, "Miss Minneapolis"; 6, Corinne Groves, "Miss St. Louis"; 7, Eleanor Twohig, "Miss San Francisco"; 8, Fay Lamphier, who as "Miss California" won the title of "Miss America" last year. She is not taking part in the contest this year, but she assisted in choosing No. 9, who is Aloha Porter, "Miss California"; No. 10 is Florence Andrees, "Miss Milwaukee."

Are you tired and listless?

Virol—a perfect food in itself—has the added quality of enabling the digestive system to transform other foods into living tissue. A teaspoonful of Virol three times a day will renew your vitality and strength.

VIROL

Chasing Butterflies

By SHIRLEY RODMAN WILLIAMS

OH-O-O! the lovely butterfly!" cried the little girl running after the bright beauty. "Aw, but what good is it?" asked the little boy, and went on playing ball. So it is in life, there are those who run after the beauty of the butterfly, and those who are so engrossed in practical things that they have no time for the butterflies. In training our children to meet life let us take care that they strike a balance. Teach the little butterfly chasers that beauty and play is not all, and the little hard headed practical people that life holds that which is food for the soul as well as work-a-day things."

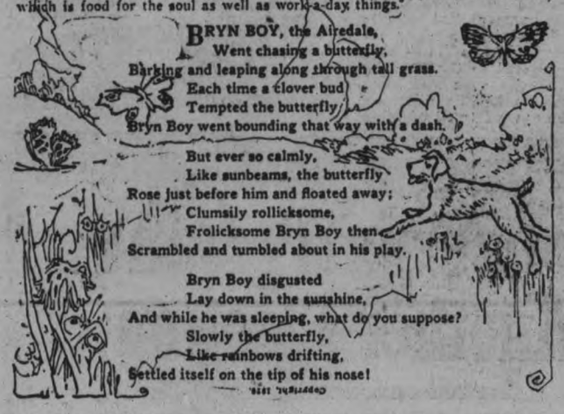

BRYN BOY, the Airedale,
Went chasing a butterfly,
Barking and leaping along through tall grass.
Each time a clover bud
Tempted the butterfly
Bryn Boy went bounding that way with a dash.
But ever so calmly,
Like sunbeams, the butterfly
Rose just before him and floated away;
Clumsily rollicksome,
Frolicksome Bryn Boy then
Scrambled and tumbled about in his play.
Bryn Boy disgusted
Lay down in the sunshine,
And while he was sleeping, what do you suppose?
Slowly the butterfly,
Like rainbows drifting,
Settled itself on the tip of his nose!

KERENSKY DEBTS MAY BE SETTLED

MOSCOW, Sept. 1 (United Press)—A high Soviet diplomatic official in an interview today emphasized that the Soviet government was ready to discuss the settlement of American claims without reservations. He declared it was possible for his government to recognize the Kerensky debt which contituted the bulk of the American claims without recognizing the Czarist debts which comprise the bulk of the English and French claims.

Daily Short Story

LOANED AND LOST

The telephone on the tiny table beside Mrs. Van Warner's chaise longue tinkled. It was the only telephone in the house that merely tinkled and its possessor had spent much effort in having the bell thus subdued. Problems such as these were the most weighty matters that fell upon the pretty shoulders of the mistress of Holme Hillside.

"Yes?" she said, putting her lips to the glass transmitter. "Oh, yes. Why——"

There was a long pause while Clarice Van Warner evidently listened to an amusing conversation.

"But—of—course. I couldn't refuse to let you have him—if you really think it would be all right. Yes, indeed, I'll have him there at nine sharp. Good-by, dear."

Clarice's neighbor, if one living two miles distant on the next estate may be called a neighbor, Helen Simpson, had made a most unusual request—if Clarice would lend Hawkins, the new English butler at Holme Hillside, to her for the evening.

"You see my dear, I have a guest for the week-end—a girl from London, who is perfectly mad about bridge, and Tom and I are just ordinary players. The snow has cut us off so thoroughly from communication with the rest of our friends that I was wondering if it couldn't be done with safety. Nellie is sailing home next week. We have four others in the house for another table and the happy idea came to me to ask you for Hawkins. He's really quite a gentleman. I know he plays the game because I have seen him watch us over at your house as we played when he was getting a bite of supper ready for us. He can be merely a house guest at a neighbor's home come to play bridge with us—and that's that."

Hawkins did not intimate by the flutter of an eye-lash whether the idea would be distasteful or agreeable to him. He merely dressed himself with great care and departed in time to be ready for cards at nine o'clock.

At the Simpsons' he was greeted as a friend and acted his part admirably. The tables were ready and he was presented to his partner, Miss Hutchinson.

No one noticed the several shades of pallor that chased each other across the face of the little English guest. Neither did they observe the effort with which James Hawkins held himself together when he beheld his partner.

The game progressed and both young people had resumed a calm that seemed almost natural. Both played a good game of cards and the hostess thought she had made a great success of her daring venture.

When the game was over there was to be the usual bit to eat, served on the card tables by the fireside.

Hawkins rose and spoke to his hostess. "I am taking a train tonight, Mrs. Simpson—perhaps my hostess told you?"

"Oh—I'm sorry—but if you must go—trains are most uncertain in this weather and driving is treacherous." Helen was relieved and yet she was a little sorry to have the fellow depart. He had proved himself so good a partner. What tommy-rot caste lines were, she thought.

Nellie Hutchinson was torn between a hopelessness at having lost again the man whom she had loved for years and who had gone out to America from their home in England to "make good" before claiming her hand—and relief at the strain she had been under to keep her knowledge of him a secret from those who were about.

Seven of them sat about the fire and chatted about the game, discussing, among other features, the charm and excellence in skill of their new acquaintance, Mr. Hawkins.

"He is a guest—or was—at the Thorne home just down the Lane," fibbed Helen glibly. "Quite a likeable chap I thought."

The telephone bell rang in the hall. Helen herself answered it.

"My dear, it is for you," she said surprised, and speaking to Nellie. "An unknown lover—at this hour!"

Nellie sought the telephone and closed the small closet that enclosed it.

"Jim——" she uttered.

"Nellie——"

And then the butler of Holme Hillside explained to her what was taking place. He was investigating the domestic service situation in America for a series of labor articles for an English magazine and he had been finding out at first hand just what were the vexing problems. He had written to her but no reply had ever reached him and his faith alone was holding him close to the belief that she was still waiting for him.

A few days afterwards Clarice Van Warner called up her young friend Helen to tell her that the splendid butler was leaving. "Whatever did you do to him that night?" she asked.

"Nothing, my dear," Helen replied, "but I am dying to talk to you about something that seems all very mysterious to me. A 'phone call late that night—Nellie's sudden engagement in town the next day and now—Hawkins leaving. I'll be over."

But by the time the two friends had been able to get together, the story had slipped out and the romance was being discussed in every group.

Nellie Hutchinson had married her old lover, Hawkins, the butler, pro tem, of Holme Hillside.

(Copyright, McClure Syndicate.)

CITY KIWANIANS VISIT KINGSTON

Twenty Members Escort District Cup on Another Stage of Journey.

Twenty members of Peterborough Kiwanis Club escorted the district cup to Kingston Monday, handing it over to the Kingston club to be carried farther on its tour of the Kiwanis clubs of this district. A dance was given at Collins Bay in honor of the visitors, with a splendid programme of specialties.

Those who attended from Peterborough were: President John J. Craig, District Trustee, John J. Allen, Harold Perry, John A. McNabb, Roy A. Irwin, Harry Huffman, Harry J. Boyle, Mark Bredin, Dr. J. C. Green, Tom Mark and wife, Wiliam S. Merrell, Carl McLean, Hugh M. Niven, Arthur Kimmel, W. Carl Weber, Herb Gilgour, Dr. E. H. Wood, Ivan T. Lillico, Everett Taylor and John R. Heron.

The Peterborough club won a total of 2,640 points toward permanent possession of the district trophy, the highest score yet. A softball game was played between the clubs, Peterborough leading at one time by 14-0, but ultimately losing by two runs. The final score was 20-18, giving the Kingston club possession of the Bay of Quinte trophy presented by Belleville Kiwanis Club. This was won by Peterborough during a visit to Belleville last month, and successfully defended against Riverdale at the picnic at Chemong on August 18.

CLASS LOSES TWO MEMBERS

Mrs. Wagar and Mrs. Hill Are Leaving St. James' Church.

LEAVING CITY.

At the monthly talent tea held by St. James' Church Cheerful Workers Bible Class a presentation was made to Mrs. Hill, who is leaving shortly to reside in Toronto.

The following programme was given:

Hymn.
Reading by Mrs. Conboy.
Instrumental duet by Masters Bob and Tom Allen.
Reading by Mrs. Turner.
Instrumental by Mrs. Welbourne.
Solo by Mrs. Cutmore.
Instrumental solo by Master Tom Allen.
Reading by Mrs. MacMann.

Mrs. Hill was then given a buffet set, and the following address was read:

Dear Mrs. Hill,—It was with deepest feelings of regret, feelings of loneliness and loss that we, your fellow-members of St. James' Cheerful Workers' Class, learned of your impending departure from among us.

You have labored so long and so faithfully for our good that it is as though the very foundation of our society is shaken. You have ever cheered and strengthened us by your presence, your unselfish spending of yourself, your time and your energy, binding us all closely to you with the golden links of love and friendship. So, we ask you, Mrs. Hill, to accept this little gift as a reminder that we cherish very fond memories of our association with you, and hope and pray for your success and happiness in your new home. Such tender, intimate ties as ours have been cannot be severed without keenest pain, but we shall all look hopefully forward to welcoming you among us on each and all of your recurring visits to Peterboro. That you may be very abundantly blessed with every good and perfect gift in your new sphere of life is the affectionate wish of each one of us.

Signed on behalf of the Class,
Mrs. A. H. Davis, Teacher.
Mrs. H. Atkinson, President.

On Monday evening of this week the class gathered to say farewell to Mrs. Wagar, who is going to live in the United States. She was presented with a pair of candlesticks, while the following address was read:

Dear Mrs. Wagar,—On this the eve of your departure to the sunny land to the south of ours, we, your fellow-members of St. James' Cheerful Workers' Class, ask you to accept this little gift as a reminder that we cherish fond memories of our association with you and hope and pray for your happiness and success in your new home. Tender, intimate ties such as ours cannot be severed without keenest pains, and we shall look hopefully forward to gladly welcome you to our class on each and every one of your recurring visits to Peterboro.

Signed on behalf of the Class,
Mrs. Davis, Teacher.
Mrs. Atkinson, President.

LIBERAL RALLY AT YOUNG'S POINT

Hon. Nelson Parliament Takes Up Robb Budget and Liberal Record.

On Monday night a Liberal rally was held at Young's Point before a crowded house. Hon. Nelson Parliament was the speaker of the evening, and in a few well-chosen remarks spoke of the pleasure it afforded him to be on the same platform as the candidate, J. J. Duffus, for he had known him for years.

Mr. Parliament dealt with the Robb budget, stating that everybody benefits by the reductions made, especialy in the income tax and penny postage. In the debt reduction he said that it scarcely ever was known that a Conservative Government, either Federal or Provincial, while in power reduced the expenses of the country, and that such reductions were made when the Liberals were in power. The unification of Canada was also a topic of Mr. Parliament's speech when he pointed out that all classes should unite for the general good of the country.

The achievements of Liberal rule were the Canadian favorable trade balance, debt reduction, reduction in the duty on agricultural implements, reduction of duty on automobiles, abolition of the tax on receipts, lowering of the income tax, return to penny postage, extension of the British preference, and the wonderful improvement shown in the Canadian National Railways.

The hottest spot on earth is probably an Italian settlement in the desert regions of North Africa, near Tripoli. In this district 136.4 degress in the shade has been registered.

Wherever there are flies use FLY-TOX

Produced in Canada
Canada Rex Spray Company, Limited, Brighton, Ont.

"Something baby ate"—
Yes. But tainted by Flies

FLIES crawled over the food. Waded in the milk. Their stenchy feet were filthy dirty. Baby took germs of burning fever in to her little body when she ate the food. She became restless. And then sick!

Flies cause thousands upon thousands of deaths in Canada each year. And far too many of them are children.

Use Fly-Tox. Protect little folks. Make your home clean, comfortable, sanitary.

Fly-Tox will not stain. Has pleasant fragrance. Harmless to mankind and animals. Sold in bottles with the blue label. Get Fly-Tox from your retailer. Eight oz. 50 cents, sixteen oz. 75 cents. Trial Sprayer Free.

Devolped at the Foremost Scientific Research Institute of its kind in the world.

FLY-TOX
Kills FLIES, MOSQUITOES
MOTHS, ROACHES, ANTS, FLEAS

Guard against Health's Invisible Enemies with LIFEBUOY

ALL day long we are in almost constant contact with germ-laden things—things which others have touched.

Wherever there is dirt, dust or grime, there is danger of infection.

Lifebuoy, the ultra-refined antiseptic soap, the most widely used soap in the world, is your sure safeguard.

It's bland, creamy lather opens and purifies the pores and lets them breathe, keeping the skin satiny-smooth and healthy, and free from infection.

Until you have used Lifebuoy for bathing, you will never know how wonderfully invigorating a bath can be.

LIFEBUOY
HEALTH SOAP
Purifies and Protects

Lever Brothers Limited
Toronto

LB-578

Liberal Meetings In the Country

Bensfort, in South Monaghan, tonight at 8 o'clock.
Forester's Hall, Bridgenorth, and

Temperance Hall, Selwyn - Friday evening at 8 o'clock

P. G. Town's Hall, Douro - Monday evening at 8 o'clock

These meetings will be addressed by W. J. Abel, former member of the Grain Growers' Association, J. J. Duffus, the Liberal candidate, and other prominent speakers.

—Liberal Publicity Committee

3d-55-2824

STEAMSHIP SAILINGS

oBerengia from New York September 1 to Great Britain and countries via G.B. closes midnight August 30.

Empress France from Quebec September 1 to Great Britain and countries via G.B. closes midnight August 30.

:Montclare from Montreal September 3 to Great Britain and countries via G.B. 11 a.m. September 2.

-Ausonia from Montreal on September 3 to Great Britain and countries via G.B. closes 11 a.m. September 2.

oFrance from New York September 4 to Great Britain and countres via G.B. closes midnight Sept. 2.

*Regina from Montreal on Sept. 1 to Great Britain and countries via G.B. closes 11 a.m. September 3.

xMarburn from Montreal September 1 to Great Britain and countries via G.B. closes 11 a.m. September 3.

Mauretania from New York September 8 to Great Britain and countries via G.B. closes midnight Septem 6.

Melita from Montreal September 8 to Great Britain and countries via G.B. closes 11 a.m. September 7.

oOlympic from New York September 10 to Great Britain and countries via G.B. closes midnight September 8.

:Mountroyal from Quebec September 10 to Great Britain and countries via G.B. closes midnight September 8.

-Alaunia from Montreal September 10 to Great Britain and countries via G.B. closes 11 a.m. September 9.

oLeviathan from New York September 11 to Great Britain and countries via G.B. closes midnight September 9.

Megantic from Montreal September 11 to Great Britain and countries via G.B. closes 11 a.m. September 10.

Athenia from Montreal September 3 to Ireland and Scotland closes 11 a.m. September 2.

Metagama from Montreal September 9 to Ireland and Scotland closes 11 a.m. September 8.

*Estonia from Halifax September 7 to Poland closes midnight September 3.

*Grey County from Montreal September 4 to Holland closes 11 a.m. September 3.

*Cochrane from Montreal September 15 to Union of South Africa closes 11 a.m. September 14.

Chignecto from Halifax September 10 to Bermuda, Barbados, Trinidad and British Guiana closes midnight September 6.

*Can. Squatter from Montreal September 1 to St. Kitts, Antigua, Barbados, Trinidad and British Guiana, closes midnight August 30.

*Can. Carrier— Montreal Sept. 11, St. Kitts, Antigua, Barbados, Trinidad and British Guiana midnight, Sept. 9th.

*Can. Forester from Montreal September 1 to Bermuda, Bahamas, Jamaica, Colombia, Br. Honduras closes midnight August 30.

*Caledonia from Halifax September 8 to Jamaica and Colombia closes September 4.

Pres. Jackson from Victoria September 7 to China and Japan closes August 29.

Kaga Maru from Victoria September 9 to Japan only closes August 31.

Emp. Australia from Vancouver September 16 to China and Japan closes September 6.

Sonoma from San Francisco August 31 to Australia only closes August 21.

Tahiti fom San Francisco September 8 to Australia and New Zealand closes August 29.

Ventura from San Francisco September 21 to Australia only closes midnight August 11.

o Letter mail only. * Parcel Post and specially addressed correspondence only. x Letter and paper mail only.

: Letter mail and parcel post only. - Paper mail and specially addressed correspondence only.

** Postmaster will fill in hour and date of closing of mails at their offices for information of public.

NOTES. The "Empress of France" will also be used for direct mail for continent including direct parcel post for France and Gergama" and "Athenia" will also be used for direct mail for the continent including direct parcel post for France and Belgium. The "Metagama" and "Athenia" wil also be used for direct parcel post for Belfast. The "Ausonia" and "Alaunia" will also be used for direct mail for the continent including direct parcel post for France.

Post Office C.O.D. Still Increasing

July 1924	59,915
July 1925	76,299
July 1926	120,739

Post Ofice C.O.D. gives satisfaction.

CANADIAN DELEGATE OPPOSES FOURTH RESERVATION OF U.S.A. COVERING WORLD COURT ENTRY

Sir George Foster Points Out Significance of Clause.

BLOCKS AMENDMENT.

First Three Reservations Are Accepted With Little Debate.

GENEVA, Sept. 1 (Canadian Press).—Opposition to the United States reservation that the statutes of the permanent court of international justice could not be amended without the consent of the United States was strenuously opposed by the Right Hon. Sir George Foster at the conference of members of the court considering reservations here today.

This condition is embodied in Reservation Number 4, which also provides that the United States may withdraw from the court at any time after adherence to the international tribunal. The conference had agreed to Reservations 1, 2 and 3, and were discussing Number 4 when Sir George rose to the point that the United States reservation, if accepted, would prevent members of the League of Nations to which the United States has no obligations from ever amending the court statutes without the permission of the United States. The Canadian Senator remarked that League members might deem an amendment necessary in future, and he doubted wisdom of the United States inhibition.

Sir Georges position was warmly supported by M. Markovitch, former Minister of Justice of Jugo-Slavia.

Three of the five reservations under which the United States is willing to become a member of the permanent court of international justice were swiftly approved at the conference of members of the court here today.

The reservations were Numbers 1, 2, and 3. They provide that United States adherence to the court shall not be taken to involve any relations by the United States to the League of Nations or assumption of any obligations under the Versailles treaty; that the United States shall be permitted to participate on a basis of quality in the election of the judges of the court by the counsel and assembly of the League, and that the United States be authorized to contribute a fair part of the court's expenses.

Opening this afternoon's session the conference took up the fifth reservation without definitely passing judgment on the fourth. It was explained that the conferees wished clarification on the points of international law involved in the latter.

"S. P. C. Cabbages Suggested In England

LONDON, (United Press.)—English science may shortly be confronted with a vigorous campaign for the establishment of a "Society for the Prevention of Cruelty to Cabbages," or some similar organization to take its place in the vegetable world beside the Anti-Vivisection Society.

One London newspaper editorially points out that the efforts of science to discover the sensitiveness of plant life "seems to me to have dealt a severe blow to the more sentimental sort of vegetarians."

Referring to Sir Jagadis Bose's recent experiments with the injections of poisons into plants, the columnist demanded, "Is it any less cruel to dissect a living guinea pig than a living cabbage?"

STATE POLICE FIRE AT CROWD

Strikers and Friends Try To Force Entry To Manville Plant.

TEAR BOMBS USED.

MANVILLE, R.I., Sept. 1 (Canadian Press).—State police and striking operatives of the Manville Jenckes Company's plant here engaged in a pitched battle last night when a crowd of strikers and sympathizers, numbering 1,800, tried to storm the bridgehead leading to the mill.

A man whose name could not be learned tried to break through and was pushed back by the troops. The crowd then rushed the police cordon and the troopers drove them back with tear gas bombs. After three-quarters of an hour the fighting was still in progress, with the police still occasionally hurling a bomb as further a ttempts to take the bridge were made.

Shortly after 9 o'clock troopers fired a volley from their revolvers into the crowd. One man ran into a store bleeding from the arm. There were probably others injured.

At 9.40 p.m. the troopers fired another volley of six or seven shots and one of them struck a boy in the leg. A third person, a man, is reported to have been struck. The boy was carried to a store, of which a window was shattered by another bullet. He was in a practical state of collapse.

OMEMEE NEWS

OMEMEE, Sept. 1.—For the past week a medicine company has been located on the school property with a first class magician, acrobat, actor and all round comedian, who assisted the doctor. A nightly programme has been attracting scores of people from village and countryside, while the side line of a popular lady contest whose votes piled up each night according to the medicine sales, was sufficient to draw the dollars, quarters and dimes from the pockets of those people who love to see a race, in exchange for medicine, tooth powder, etc. Excitement and sales ran high on Wednesday, the last night, hundreds being present to boost the winner of the silver wrist watch on to victory. Miss Vera Fisher was the lucky girl, having secured over 6,000 votes.

Mr. and Mrs. Elmo Callendar and two children, accompanied by Mr. and Mrs. Callendar, Sr., and their daughter, of Ashtabula, Ohio, and Mr. W. Callendar, of Texas, are holidaying at Fee's Landing.

The Public Principal L. Curtis, accompanied by his brother, enjoyed a unique vacation, having taken a hike or stroll to Niagara Falls and back. They were away about ten days and enjoyed to the fullest the freedom of the 'open road.' Carrying their sleeping blankets, they slept wherever night overtook them. One nights camp being held within view of the mist and the illumination of the mighty Niagara.

Extensive improvements have been made to the village restaurant, operated by Mr. G. Tripp. The tea room and ice cream parlor is an entirely new addition built recently, with hardwood floor, etc., the space permitting many more tables than formerly. The room is gayly decorated with pennants and Chinese lanterns, and a good radio prominute is usually on. An up-to-the-minute electric refrigerator has recently been installed, thus doing away with the re-packing of ice cream and also keeping foodstuffs in perfect condition.

The first corn boil of the season was held by a number of young people of the village and district to Stephenson's Grove on Monday evening, followed by a dance in the Tannery club rooms.

Mr. Harry Endicott has disposed of his farm and intends opening up a grocery store in Mr. Isaac Fee's new shop, part of which was recently occupied by Mr. R. Tate.

Digging operations have commenced for the cellar of Mr. Walter Mitchell's new residence, behind Mr. McGinness' store.

IT PAYS TO ADVERTISE

THORNTON SAYS CANADIAN ROUTE IS IMPERATIVE

Just as Necessary For Rest of Canada as For Maritimes.

TELLS COMMISSION.

Management of C.N.R. Must Have Regard For Deficits.

MONTREAL, Sept. 1 (Canadian Press).—The construction of an all-Canadian route to a Canadian all-year port was just as imperative to the rest of Canada as to the Maritime Provinces, Sir Henry Thornton, president of the Canadian National Railways, told the Royal Commission investigating the position of these provinces in confederation to-day.

"I think that indisputable," Sir Henry later told Sir Rae Duncan, when the commission chairman told him the Maritimes made the point that they should not be called upon to bear the entire burden of the route. It was just a matter of deciding how the burden should be borne. The management of the National Railways understood their mandate was to relieve the country of the burden which the railways had placed upon it and give efficient service. Had the former burden been continued he felt it would have been a menace to the financial position of the country.

"I think it would be fatal for Canada if the railways are operated without reasonable regard for deficits and the national situation."

Sir Henry said he realizes there was dissatisfaction and even discontent in the Maritimes, and he had devoted much anxious thought to the problem. "If we admit, and I have felt it for a long time that it is in the interests of the Maritimes and the Dominion as a whole, that something must be done, and done speedily, to assist the Maritimes to share in the growing prosperity of the Dominion; then the problem is to find means."

He announced that he hoped to spend some time in an office in Moncton each month in order to get in direct contact with the situation.

FAREWELL PARTY.

School Teacher Presented With Wrist Watch on His Departure.

PETHERICK'S CORNERS, Sept. 1.—On Friday evening last a large number of the young people of the district gathered at the home of Mr. Roy Fry to honor Mr. Everett Fairman on the eve of his departure for Northern Ontario. Mr. Fairman has been for three years the very popular and highly successful teacher of S.S. No. 2, Petherick's Corners. Always prominent in the social life of the community and bearing office in the People's League and the local Orange Lodge, he has been one of the leaders in all community events ever since he began teaching here. During the past summer he resigned his position here, although pressed to continue for another three-year term, and accepted a position, as principal of the school at Parquis Junction, near Timmins in Northern Ontario. While the people of the district regret that Mr. Fairman has decided to leave, they feel that he is to be congratulated on his advancement in his chosen profession.

During the course of the evening's entertainment, Mr. Fairman was presented with a handsome wrist watch, the presentation being made by Arthur Petherick, one of his former pupils. Mr. George Brunton read the follow address:

Dear Everett.—We, your pupils of S. S. No. 2 and friends of Peterick's Corners, have gathered here this evening to spend one more social hour, prior to your departure from out midst.

In the three years that you have yourself the friendship of every been with us, you have won for member of the community and mere words cannot express our regret at your departure for another field of labor.

As a teacher your work has been of the highest order and your pupils hold for you feelings of affection as well as respect. In the work of the League, in the community life, social and sporting activities, your quality of leadership has made every undertaking a success.

As a small token of our regard for you, we would ask you to accept this gift and hope that sometime it may remind you of the happy years we have spent together here.

Rest assured that the good wishes and kind regards of your many friends will follow you to your new field of endeavor in the great northland.

Signed on behalf of the pupils of S.S. No 2 and the young people of Peterick's Corners.

Gerald Petherick, Donald Kerr, Clarence Barnum, Roy Fry.

Mr. Fairman, in a few words, thanked his friends for the gift and expressed his complete surprise at the event arranged in his honor.

The remainder of the evening was pleasantly spent in dancing, with music supplied by Spencer's Orchestra.

Everyone did justice to the good things to eat served by the hostesses of the occasion, Miss Jennie Fry and Mrs. Minnie Petherick.

Financial News and Views

Latest Comment on Grain and Industrial Markets | Closing Quotations on the Principal Active Stocks

Quotations Over Stobie, Forlong and Co. wire.

NEW YORK STOCKS.

	High	Low	Close
Atchison Rly.	161	159⅜	159¼
Amer. Can.	87⅝	86¾	87⅛
Amer. Loco.	107½	107	107
Smelters	146¾	144¾	145¾
Baldwin	121¾	120⅜	121
Balt. & Ohio	108½	106⅜	107⅝
Cast-Iron Pipe	218	212	218
Ches. & Ohio	157⅜	155	156¾
Cal. Petrol.	34	33⅛	33⅛
Chrysler	36¼	35¾	36
Dodge Bros. A.	30	27¾	29⅝
Dupont De Nem.	308	304⅛	304⅞
Famous Players	115⅛	115⅜	115⅜
Fleischmann	51⅞	50¼	50½
General Motors	211½	209⅛	209⅝
Hudson Motors	67½	66⅛	66⅛
Int. Harvester	133¾	132½	132¾
Inter. Nickel	36¾	36¼	36¾
U.S. Ind. Alcohol	76⅜	75¼	75⅜
Coca-Cola	161¼	160	160
Mack Truck	123⅜	127	127½
Marland Oil	59¾	59¼	59½
U. S. Rubber	67¼	66⅛	66⅜
Sears Roebuck	58¾	..	..
Pan-Amer. B	69½	69	69¼
Montgomery W.	69¾	68¼	68⅞
South. Rail.	129⅜	127⅛	129
White Motors	60	59⅝	60
U.S. Steel	152½	150¼	151
Yellow Cab.	35⅝	34¼	34¾
Philips Petrol.	52¼	50⅜	52⅛
Youngs. Tube	92	91⅛	91½
Bosch	20	..	..
Sloss Sheff.	134	..	..

MINING STOCKS

Gold

	Asked	Bid
Apex	3½	..
Argonaut Gold	32	29½
Baldwin	4¼	4⅛
Barry Hollinger	68	67½
Bidgood	6¾	..
Chaput Hughes	10	8¼
Columbus Kirk	3	..
Con. West Dome	22	21½
Dome	1150	1120
Goldale	35	34½
Gold Hill	49	40
Hollinger	1950	1925
Indian	6	5
Keora	10	8½
Kirkland Hunt.	16½	15
Kirkland Lake.	112	110
Lake Shore	1470	1450
McIntyre	2640	2600
Moneta	16	14
Newray	41	38
Night Hawk	8	6½
Porc. Crown	7	5½
Premier	225	220
Preston	7	6
Teck Hughes	460	455
Tough Oakes B	49	45
Vickers	80	78
Vipond Cons.	191	185
W. Hargraves	870	865

Silver.

Beaver	82	78
Capitol	38	37
Castle	139	135
Coniagas	450	425
Crown Reserve	11	9¼
Everett	6¾	6½
Keeley	155	152
La Rose	7½	6½
Lorrain Trout.	50	..
McKinley-Dar.	13	12½
Millcrest	7	6⅝
Mining Corp.	387	384
Nipissing	690	640

Unlisted.

Amulet	140	134
Area	29	28½
Bourle M. Q.	112	111
Laval-Quebec	27	26
Noranda	1930	1900

CHICAGO WHEAT.

	High	Low	Close
Sept.	132⅞	131⅛	132½
Dec.	136½	135¼	136¼
May	141⅝	140	141¼

WINNIPEG WHEAT.

Oct.	133¼	131¼	132½
Dec.	131	129½	130¾
May	136⅞	134⅜	135¼

CHICAGO RYE.

Sept.	94⅜	94	94⅜
Dec.	100¼	99½	100¼
May	106½	105¾	106⅜

CHICAGO CORN.

Sept.	76⅞	75½	75⅝
Dec.	83⅝	82⅜	82⅝
May	90	88¼	89⅛

New York Market Strong With Railroads Leading

NEW YORK, Sept. 1 (Canadian Press)—The stock market today continued to display unusual vitality and strength for the Labor Day week session. Stimulated by the reduction in call money rates, operations for a rise were conducted with increased vigor in all sections of the list. Railroad shares continued to lead the advance, but industrials gathered strength rapidly when bullish demonstrations were started in steel and motor shares, recent laggards.

The weekly steel trade reviews emphasized the unusually high rate of mid-summer activity with prices holding firm. United States Steel Common was again taken in large blocks, one transaction of 6,500 shares at 152 1-2, involving nearly $1,000,000, attracting considerable attention.

The buying of Rails spread to the low priced non dividend paying issues, additional new 1926 peak prices being recorded by Colorado and Southern, Southern Railway, Delaware and Hudson, and Missouri Pacific preferred. Strong demand also developed for equipments under the leadership of Union Tank Car and Westinghouse Airbrake, on the theory that the unprecedented freight traffic would call for additional rolling stock and other material before the end of the year.

A rapid advance in some of the high price issues indicated a scarcity in flowing supply. United States Cast Iron Pipe was bid up nearly ten points before the end of the third hour, and Dupont climbed over six. Dodge Brothers "A" lert the advance in the motor group, selling at least three points above yesterday's final quotations.

Total sales crossed 1,500,000 shares before the end of the third hour.

Toronto List Broad And Prices Stronger

TORONTO, September 1. Canadian Press. — Consolidated Smelters reached a new high for all time in the trading on the Toronto exchange today, touching 251 7-8 at which figure it closed for a net gain of 1 7-8 points. Trading was fairly brisk in this issue. Winnipeg Railway closed at noon at 58 for a net gain of 4 points, and Brazilian firmed 1-2 to 117 1-4. Atlantic Sugar dropped 6 points to 19 3-4 in light trading. The market was spread over a moderate list and prices were generaly stronger.

Mining stocks were firm, Dome gaining 10c to 11.40 and Nipissing 20 to 19.20. Massey Harris common firmed 1-2 to 64 1-2 while Page Hersey preferred eased one point to 101. Bell Telephone, which was rather active, closed unchanged at 138 and International Nickle was also unchanged at 35 3-8. Gooderham and Worts new was off one eighth to 30 3-4. Bank of Toronto gained one point to 219.

Nipissing Gains 35 While Rest of List Drops

TORONTO, Sept. 1.—(Canadian Press.) — Nipissing's jump of 35 cents to 6.83 featured trading on Standard Mining Exchange to-day. Noranda firmed 15 cents to 19.20. Belle Ellen Lorrain which had been accepted for listing on the standard market was called for trading for the first time to-day, closing at 21 cents.

McIntyre declined ten cents to 26.20, Teck Hughes two to 4.57, Lakeshore five to 14.65, Gold Hill three to 46, Dome five to 11.30, Vipond one to 1.89, Wright Hargreaves one to 8.69, and Tough Oakes 1 1-2 to 45 1-2. Amulet was off five cents to 1.35 and Hill Top 2 1-2. Keeley gained two to 1.50, Hollinger was unchanged at 19.30.

Wet Weather In Canada Send Wheat Price Up

CHICAGO, Sept. 1 (Canadian Press) — Reports of wet harvest weather in Canada led to an early advance today in wheat prices here. At some Canadian points heavy rains since yesterday were reported still in progress. Opening at 3-8 off to 5-8 up, wheat rose sharply all around. Corn and oats were also strong, corn starting 3-8 to 1 3-8 higher and subsequently gaining a little more provisions tended downward.

The unofficial crop estimates issued today averaged 215,000,000 bushels as the total production of United States spring wheat this season. These figures regarding wheat proved to be about as expected, but estimates on corn and oats were moderately bullish, corn estimates not showing as much enlargement as had been looked for.

Deliveries of wheat on September contracts in Chicago today amounted to 845,000 bushels. The deliveries were well taken and apparents had no effect in stopping the upward trend of values.

INSPECTORS MEET.

Annual Convention of Sanitary Inspectors of Canada.

BRANTFORD, Sept. 1.—(Canadian Press.)— The annual convention of the Sanitary Inspectors' Association of Canada opened here this morning with a civic reception and welcome extended by Mayor J. A. D. Steman. This afternoon the delegates will be taken for a motor trip to the Bell homestead. This evening addresses will be given on sanitary matters by Dr. J. W. McCullough and Dr. J. A. Amyot of the Provincial Health staff.

"OSTRICH FARM."

xLONDON, Sept. 1.—Buckingham Palace has its "ostrich farm." The white and gold room of the palace, where women await presentation to the court, often has the appearance of a sea of ostrich feathers, many women wearing as many as three in their hats.

NICE PEOPLE.

SPRINGFIELD, Mass., Sept. 1. —A well-known contractor was brought into court here recently on the charge of threat to murder. It was alleged he ruled the family caveman style, having once torn a gas range from the wall to use as a weapon against a daughter. When it came his turn to testify he declared his daughters had recently attacked him with flatirons.

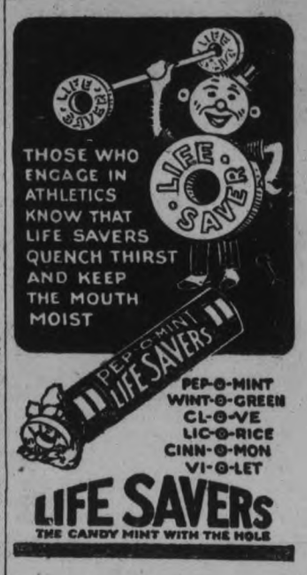

Moderate Rates For Fall Sailing

AN inexpensive trip to Europe during the glorious Fall season—on one of the luxurious CABIN CLASS Ships—could anything be more enticing? Spaciousstate-rooms, unexcelled cuisine, sports, dancing, concerts!

1,000 miles of inland river waters—only 4 days open sea.

Inquire about convenient direct service to Belfast

Enquire of your steamship Agent or write:

J. E. PARKER
General Agent Ocean Traffic
C.P.R. Building, Toronto

Canadian Pacific Steamships

Vote Conservative and Avoid Another Election

This is the slogan that is daily growing more and more in favour as election day approaches.

The people of Canada are "fed up" with political bickering.

They have had five years of government under a Liberal-Progressive alliance, and they want no more of it.

They want to see a responsible government in power, with a working majority over all, a government that will not have to cater to a few irresponsible independents, but will establish stability in public life so that Canada may get down to business.

And, wanting these things, they are turning to the Conservative party, knowing that only by giving Rt. Hon. Arthur Meighen a decisive majority can they get what they desire.

There is not the slightest chance in the world for Mr. King to go back to Parliament with enough straight Liberals to carry on a government.

The most sanguine supporter of Mr. King does not hope for anything more than the election of enough Liberals and Progressives combined to out-vote the Conservative party.

Is a Liberal-Progressive combination the kind of government the Canadian people want to put back into power.

Do they want to hand the reins of office back to a government composed of Liberals, Progressives, Independents and Labor representatives of the Woodsworth type, or a government which to hold the support of all these factions would have to give them all the freak legislation they asked for?

Do you workers of Peterborough want the industries that supply you with employment at the mercy of whatever tariff slashes some of the western wheat-growing supporters of Mr. King might decide they want?

The answer to all these questions will, unless all indications fail, be an emphatic "NO."

The people of Canada are turning to Mr. Meighen because they feel that only by his election can stability be secured.

Only by his election can Canada get a chance to put her house in order and attain that prosperity that her matchless resources should give her.

Only by his election can an end be put to the bartering and bargaining, the compromising and trading that has turned Parliament into an auction room.

West Peterborough will do a splendid day's work for Canada by re-electing E. A. PECK, the Conservative candidate.

West Peterborough may as well ride with the winners; for remember

Meighen is Sure to Win.

1d. 53. 2828 —The Conservative Victory Committee

PERJURY CASE IS DISMISSED

Magistrate Finds Liberal Agent in Vancouver Had Been Deceived.

A SIMPLETON.

WINNIPEG, Man., Sept. 1. — The charge of perjury against Amos G. Ferguson, Liberal campaign worker, in connection with alleged objections to nearly 4000 names on the voters' list in Vancouver constituency was dismissed in the police court yesterday by Magistrate J. A. Findlay who declared that apparently some person in connection with the preparation of the affidavits did intend to mislead the revising officer, but that person was not Ferguson. He is a "simpleton rather than a criminal," said the judge.

NO CONFIRMATION OF NEW MARRIAGE

Reported That Berlins Will Be Re-Married To Placate Father.

NEW YORK, Sept. 1 (United Press).—Reports that Irving Berlin, song writer, and his wife, the former Ellin Mackay, will be re-married to-morrow in a Catholic church to placate Clarence H. Mackay, the bride's father, and give their expected child a Catholic rearing are published here to-day, but are without confirmation.

Mackay, the wealthy head of the Postal Telegraph Company, opposed his daughter to Berlin, and has not seen them, so far as is known, since their elopement and marriage January 4th.

Berlin has denied the report since returning here from Europe and Canada, where the pair spent their honeymoon, but the report persists the priests of St. Patrick's Cathedral where the Morning Telegraph today says the re-marriage will be performed denied knowledge of the purported plan. Berlin was nowhere to be found, nor was Mrs. Berlin

AIDS TREE PLANTING.

WINNIPEG, Man., Aug. 28. — The tree-planting car of the Canadian Forestry Association, furnished and equipped by the Canadian Pacific Railway, has again started on its journey through the Prairie Provinces. The effect of this work during the last several years has been to stimulate forestation and the beautification of farm surroundings.

KING TAKES UP TAX REDUCTIONS

Liberal Leader Speaks at Two Meetings in Nova Scotia.

STARTING WEST.

ANTIGONISH, N. S., September 1. — Surpluses in public accounts, reductions in taxation, old age pensions, and constitutional issues were matters dealt with by the Right Hon. Mackenzie King here last night.

The leader of the opposition said that the country as a whole prospered from the removal of considerable taaxtion this year. The Liberal leader last night concluded his campaign in Nova Scotia. In Port Hawesbury on Cape Breton Island, terrific downpour drove the crowd to the town hall. Here in Antigonish-Guysboro constituency the crowd filled the curling rink at the meeting. On Wednesday Mr. King wil hold two meetings on Prince Edward Island, and on Thursday he will start west again, stopping at Campbellton in New Brunswick and New Carlisle in Quebec.

The final week of the campaign will be spent in Ontario.

Many of the tax reductions introduced by the Liberals had been opposed by the Conservatives from Nova Scotia and it was to be wondered, he said, if these men felt that the right to lower taxes was among the maritime rights of which they talekd.

Mr. King was sure that the Maritime commission under Sir Andrew Rae Duncan, would do great justice to the Maritime provinces in its legislation to provide for coking ovens. It was not reached at the close of the session. One would have thought that the Conservative members from these provinces would have asked to have the measure re-introduced. But there was no demand and the matter remained in abeyance.

If the Liberals were returned and there was any demand for the establishment of the coking plants, the government would be prepared to carry it out.

OH, YES, CORN DOES GROW TALL

HUNTSVILLE, Mo., Sept. 1. — The tall corn stories have begun. Corn-belt farmers, having plowed and cultivated their fields into the assurance of a successful year, have turned to the creation of fiction.

Several report that they were lost for days in their fields. One Randolph County man declares he will saw his corn stalks up into firewood. A falling stalk is said to have broken the backs of a team of mules.

If all the tall corn stories were placed end to end, they would lie —and lie and lie.

Right Rev. the Bishop of London and Right Hon. Arthur Henderson, M.P., visit the University of Toronto, where they are received by Premier Ferguson as Ontario Minister of Education, and by His Lordship the Bishop of Toronto. In the photograph, left to right, Hon. G. Howard Ferguson, Premier of Ontario; Bishop Sweeny, Dr. Winnington-Ingram, and Right Hon. Arthur Henderson, distinguished member of the British Parliamentary party.

SEAT IN COUNCIL ALLOTTED SPAIN

Commission Adopts Scheme To Give Semi-Permanent Status in League.

ONE FOR POLAND.

GENEVA, Sept. 1 (Canadian Preses).—The sub-committee of the Commission charged with examining into the reorganization of the League Council after a six-hour discussion yesterday, finally adopted Lord Cecil's scheme with slight modifications. This is calculated to satisfy the aspirations of Spain and Poland for semi-permanent seats in the Council, of which the tenure is three years. The sub-committee reported to the full committee at 11 o'clock this morning.

Yesterday's conferees, according to one of them, "reached perfect agreement with the exception of one resolution."

Another delegate pointed out that the Assembly under the draft approved by the sub-committee can, by a two-thirds vote, give re-eligibility to any non-permanent member of the Council whose term expires in 1926, and that the Assembly this year can also by the same vote endow the new non-permanent members with re-eligibility in advance.

Hereaefter, however, the re-eligibility of outgoing non-permanent members of the Council will be voted on by the Assembly only after the expiration of their three-year mandate.

Lord Cecil, author of the original plan, propounded last May, said that he was highly satisfied with the accord arrived at. Formal adoption of the Cecil-Fromageot compromise was greeted with applause by all the members of the sub-committee.

M. Sokla, Poland's reperesentative on the sub-committee, declined to state whether the accord satisfied Poland's aspirations, but M. de Brockere of Belgium expressed the opinion that both Poland and Spain should be content with the solution reached, as it met their desires.

Reply to Spain.

PARIS, Sept. 1.—Now that the Spanish Government has been amicably informed by Great Britain and France of the status of Tangier, these two Governments are ready to do what they can to favor Spanish interests more directly in the administration of the Moroccan city without any change in the international form of its government. Both the British and French notes which were sent to Spain yesterday made it clear that the town cannot be annexed to the Spanish zone in Morocco.

MORE VESSELS VISIT FRANCE

Increase in Ships and Cargoes During June 1926.

DROP FOR YEAR.

NEW YORK, Sept. 1.—The number of ships entering all French ports in the month of June totalled 4,028 as against 3,646 in May. The goods unloaded amounted to 2,021,400 tons, showing an increase of 38,000 tons over the preceding month.

According to advices just received by Bankers Trust Company from its French Information Service, the tonnage of goods loaded in June totalled 838,600 tons as against 725,400 tons in May. The general traffic of goods in French ports which, when compared to the statistics for France's foreign trade, represents 51.9 per cent. of the imports and 30.5 per cent. of the exports can be seen from the following table:

	Goods (in Tons) Unloaded	Loaded
January	2,502,300	898,000
February	2,690,800	814,000
March	2,759,600	947,000
April	2,505,600	884,000
May	1,983,400	725,000
June	2,021,400	838,000
1st six months 1926	14,463,100	5,106,000
1st six months 1925	16,083,800	7,167,000
Difference in 1926	1,620,700	2,061,000

The traffic of French ports thus shows a contrary tendency to that of France's general trade, which for the first six months of 1926, when compared with the corresponding period of 1925, shows an increase of 565,000 tons for imports and 819,000 tons for exports.

In the order of their importance, judged by the total value of incoming and outgoing traffic, France's ports ranked as follows during June:

Marseilles	401,200 tons
Rouen	396,800 tons
Le Havre	211,500 tons
Strasbourg	185,000 tons
Bordeaux	162,700 tons
Nantes	129,900 tons

MARMORA NEWS

MARMORA, Sept. 1.—Miss Mabel Derry visited relatives in Ottawa during the past week.

Born—At Deloro on August 30, to Mr. and Mrs. H. A. McNally, a daughter.

Mr. C. W. Gladney is the owner of a new sedan.

Mr. and Mrs. W. Colster and daughter Marjorie, left on Tuesday morning on an extended trip to the West.

Mr. and Mrs. Moore of North Bay are visiting at the home of Mr. and Mrs. E. C. Prentice.

Miss Elsie Williams left on Tuesday to take up teaching duties at Cherry Valley, Prince Edward county.

Messrs. J. Gordenier and W. Grant visited Bancroft over the week end.

Mr. and Mrs. Simon Clark and two sons of Queensboro and the former's sister, Mrs. W. Nicholson, of Ottawa, visited at the home of Mr. William McCoy on Sunday.

Mr. Charles McInroy, Master Gerald McInroy and Mr. and Mrs. Don McInroy motored to Bancroft on Sunday being accompanied on their return by Mrs. C. McInroy who spent the past week in that district.

DISCOVERS PLANT HAS 6TH SENSE

LONDON, Sept. 1. — Plants not only have their vices, vanities and regular hours of sleep, but some possess a sixth sense as well, according to Sir Jagadis Rose, one of Britain's greatest scientists and authorities on plant life.

The sixth sense possessed by certain species is a mysterious force which permits them to detect minute changes in the intensity of light, changes that go unnoticed by the human eye.

The mimosa plant spends its life in a leisurely way. It wakes gradually between 8 and 9 o'clock and noon, remaining alert until evening and falling fully asleep only in the early hours of the morning.

Sir Jagadis has perfected a marvelous piece of apparatus which gives plants under observation a questioning shock every hour of the day and night and records the answers.

FLINT S. A. BAND CONCERT

St. Paul's Presbyterian Church was well filled last night for the concert by the Flint Salvation Army Band, from Flint, Mich., an organization widely known in musical circles, and a programme was given that showed the ability, individual and collective, that gained for the band its splendid reputation. Composed of some fifty members, the band presents a well-balanced and well-directed gathering of musicians. The programme given consisted of marches and selections of various types, with the compositions of a sacred nature predominating.

G. A. Gillespie was chairman. In his opening remarks he referred to the happy relationship between the Salvation Army and the citizens of Peterborough in general, and he welcomed the visiting bandsmen as representatives of the Army. The singing of the hymn, "What a Friend We Have in Jesus," followed by prayer by Adjutant Ham, officer of the local corps, preceded the programme.

Envoy Jeffries, the blind pianist, delighted the audience with his singing, for which he played the piano accompaniment. Gifted with a splendid voice and being a skilled pianist, his four songs were well received with prolonged applause. He sang "Sing of the Cross," "Deep in the Mine," "I Hear You Calling Me," and "Just as I Am."

The soloists were Bandsmen A. E. Sanford, trombonist; F. Smith, Jr., with the euphonium, and W. Campbell, cornet. Bandsman Sanford played "The Light to Guide," which is a composition of Bandmaster Broughton. "Men of Harlech" was given as a euphonium solo by Bandsman Smith, while Bandsman W. B. Campbell, a promising young cornetist, played a selection, "The Lily," which he himself composed.

The skilful leadership of Bandmaster W. Broughton was evident in the band numbers. The different instruments blended perfectly, while they came in or became silent without any dragging at solo or group parts of the selections. The march, "On the Firing Line," opened the programme, and was followed by an arrangement from Haydn's "Creation." "Discipleship" was the next number, followed by "The Voyage to Heaven," and "Adoration."

"American Melodies No. 2," a medley arranged by Bandmaster Broughton, included such well-known tunes as "Glory, Glory, Hallelujah!" "Carry Me Back to Old Virginia," "The Old Folks at Home," and "Yankee Doodle." March "Toronto No. 2," another number composed by the bandmaster, was a stirring melody, ending with "The Maple Leaf Forever."

The 27th Psalm was then read by Ensign Larsen of Detroit, and the programme was brought to a close with another march, "On to the War."

Adjutant Ham expressed thanks on behalf of the audience to the visiting bandsmen and to the chairman, and thanked the audience for the splendid reception given the visiting musicians. Colonel Norris, commander of the Michigan Division, spoke on behalf of the band.

The following are the members of the party:

Officers of Band

W. Broughton, Bandmaster; G. Brazier, Deputy Bandmaster; R. Holman, securetary; R. Brundle, Band Sergeant; P. Edwards, Librarian; Adjt. O. Sandgren, Retiring Officer.

E flat Sopranos.—H. Ireland, A. Wilson.

Solo Cornets.—W. Broughton, G. Brazier, H. Nelson, L. Smith, B. Smith, W. Campbell, J. Sutton, E. Britcher.

First Cornets.—F. Kemp, B. Kemp, W. Lowes, W. Neal.

Second Cornets. — J. Ellis, H. White, J. Brown, G. Glazier, Jr.

Flugel Horns.—W. Gilmour, M. Smith.

Solo Horns.—W. Ford, H. Church, R. Blackie.

First Horns.—R. Cairns, F. Smith, G. Glazier.

Second Horns.—E. Furze, F. Brundle.

First Baritones.—S. Monk, H. Draper, J. Plumb.

Second Baritones.—R. Brundle, M. Reese, W. Taylor.

Trombones.—A. E. Sanford, E. Drinkwater, W. Beacraft, W. Winstanley, C. Bell, M. Monk.

Bass Trombone.—P. Edwards.

Euphoniums.—F. Smith, Jr., G. McDougal, L. Arnold.

E flat Basses.—H. E. Theobald, D. Nock, S. Gilbert.

BB flat Bass.—W. Cook.

Sousaphones.—S. Peryer, R. Holman.

Drums.—H. Birkett, C. McDougal.

Tympani and Bells.—S. Nock.

Pianist.—C. Bell.

Colors.—S. Castor, P. Lawler.

3,603 KILLED BY MOTOR CARS

Death Toll in U. S. Large Cities Is Heavy This Year.

JUNE HIGH MONTH.

WASHINGTON, Sept. 1 (United News).—Automobiles have killed 3,603 persons in 78 of the country's large cities since the first of this year. The greatest number of fatalities occurred in the four weeks ending June 19th, when 549 were killed according to figures gathered by the Department of Commerce covering four week periods.

From May to December last year, the total number of automobile fatalities was 4,345, making a total from that time to August 14th this year of 7,948.

EXHIBITION BOOSTERS

E. Garbutt
G. Coutts
G. R. Langley
J. Dunkerley
E. W. Massey-Cooke.
W. Ryland.
P. Manning.
L. Webster, 308 Charlotte Street.
G. Robertson, 171 Aylmer Street.
E. H. Mann
S. Thorne, No. 11 Peterborough
Mrs. H. Winch, Crescent Street
George Medcalfe, No. 6 Peterborough
F. Head, No. 1 Peterborough
C. A. Primeau, 32 Cricket Place
B. M. Frederick, 102 Dunblin St.
Jack Eastwood, Buckhorn
T. E. Bradburn
S. L. Harris
H. Shurter, No. 3 Peterborough
W. H. Cunnings, 560 Wellet Street
T. Milburn, No. 4 Peterborough
H. Sherwood, 551 Bethune
E. Reid, 584 Park Street
Mr. Long, 107 Gladstone

ENO
in the United States

You can buy ENO in the United States from 60,000 Druggists, department and general stores. Across the border its fame has spread rapidly and it is steadily taking its place as the "health drink" of the people of that country. This fact, together with the fact that ENO is sold wherever civilization has penetrated, is proof of the universal approval enjoyed by this famous British product.

Druggists everywhere sell

ENO'S "FRUIT SALT"

Sales Representatives for North America: Harold F. Ritchie & Co., Limited, 10-18 McCaul Street, Toronto 57

A SQUARE DEAL FOR YOUR ROOF

AT moderate cost, give your roof the benefit of the roofing protection enjoyed by the owners of the finest homes—asbestos.

Put Flexstone Asbestos Shingles on it. Then you have given it a square deal and can expect permanent protection against weather, time, and even fire—which also means protection against frequent repairs and too early replacement. It costs far less in the long run.

CANADIAN JOHNS-MANVILLE CO., Ltd.

19 Front Street East, Toronto

See Exhibit in Construction Building Canadian National Exhibition

JOHNS-MANVILLE
ASBESTOS SHINGLES

DISTRIBUTORS :

Peterboro—Peterboro Lumber Co. Limited
Bobcaygeon—A. E. Bottum
Cameron—N. Day
Cannington—A. O. Mix
Fenelon Falls—W. J. Heard
Gelert—H. R. Scott
Haliburton—H. Brohm and Sons
Kirkfield—J. O. McInnis
Lakefield—W. W. Leonard
Lindsay—Lindsay Coal Co. Ltd.
Norwood—J. W. Rork
Omemee—W. H. Kennedy.

Announcing the Arrival of

Autumn's Newest Styles at Smith's

Smart feet will again turn instinctively toward SMITH'S for these newest versions, introducing the smartest styles and leathers in Shoes of standard excellence at such emphatic moderate prices.

A.—A stunning Strap Shoe in saddle brown calf leather. Its trimmings are of reptile underlay in contrasting color, with medium spike heel of same leather and colorings. Widths A to D. At $8.00

C.—An Instep Strap Slipper in two styles; one stubby French toe and shaped heel, other medium vamp and Cuban leather heel. Simple but beautiful lines. The leathers are black kid and patent leather. Widths A to D. At $6.00

B.—A graceful Three-Eyelet Tie in saddle brown calf, fashioned on beautifully simple lines, with the plain vamp and suggestive stubby French toe. Brown reptile saddle straps for trimmings. Cuban leather heels and Goodyear welt sewn soles. Widths A to D. At .$7.50

D.—Patent leather is the chosen Shoe of many well-shod New Yorkers who follow the lead of Paris. The "Sunny South" model features the two-strap type and is particularly smart, with Cuban leather heel, special steel arch construction and Goodyear welt sewn sole. Both in patent leather and black kid. Widths A to D. At $7.50

E.—Graceful Pumps, Strap Shoes and Eyelet Ties at $5.00. Leathers include patent and saddle brown calf; also velvet and black satin. Heels are Cuban and spike, covered. Vamps of the short, stubby French effect. Trimmings to match Shoe in seal and reptile. Widths C and D. Ten styles to choose from. At $5.00

F.—Bixby's Shoe Polishes. Keep your shoes in perfect condition. La Magique Cream 35c

SMITH'S SHOE STORE

Leafs Strengthen Standing in League By One Game

MISS ADA MACKENZIE VICTORIOUS IN FIRST ROUND OF LADIES' SERIES

Game Made Late Start Because of Rain This Morning.

DEFENDS TITLE.

Leaders in the Qualifying Rounds Play With Impressive Ease.

WINNIPEG, Sept. 1 (Canadian Press) — With all the outstanding players running true to form, the first round of the championship play for the Canadian ladies open golf championship was concluded here early tonight after being delayed at the start by rain.

Miss Ada MacKenzie, defending her title, won her match with Mrs. Ridout, Lambton Club, Toronto, in the easiest fashion, the game concluding at the eleventh green, Miss MacKenzie winning 8 and 7.

All those who led the qualifying round yesterday survived today's play with impressive ease.

Miss Helen Paget, Ottawa, who tied with Miss MacKenzie for the leadership in the qualifying round, won today from Mrs. Court May, Edmonton, 6 and 4.

Other stars to win were Mrs. Vera Hutchings, Jericho Club, Vancouver, and Mrs. Douglas Laird, St. Charles Country Club, Winnipeg.

With the exception of Mrs. Hutchings all players from west of Winnipeg were eliminated from the championship play. Miss Margaret Walsh, Toronto, eliminated Mrs. George Beart, Edmonton Country Club, 4 and 3, while Mrs. Douglas Laird won from Mrs. J. T. Gray, Calgary Country Club, 5 and 4.

Eight players from Eastern Canada remained in the running for the title out of fifteen who began the first round this morning. Seven local players will start the second round tomorrow.

Miss Helen Paget, Royal Ottawa, beat Mrs. Court May, Edmonton Country Club, 6 and 4.

Mrs. Vera Hutchings, Jericho, Vancouver, beat Mrs. E. B. Crowley, Winnipeg, 9 and 8.

Mrs. B. P. Pellenz, Winnipeg, beat Mrs. Duncan Coulson, York Downs, Toronto, 5 and 3.

Mrs. R. K. Beairsto, Winnipeg, beat Mrs. J. M. Lyle, Toronto Golf Club, 5 and 4.

Miss Dora Virtue, Whitlock, Montreal, beat Mrs. E. W. Whittington, Toronto, 5 and 3.

Miss Margaret Walsh, Toronto Golf Club, beat Mrs. George Beart, Edmonton Country Club, 4 and 3.

Mrs. G. T. Koester, Winnipeg, beat Mrs. J. T. Gray, Calgary Country Club, 5 and 4.

Mrs. Victor Sifton, Toronto Golf Club, beat Mrs. J. J. Ashworth, Toronto Golf Club, 19th hole.

Mrs. Irene Brydges, Winnipeg, beat Mrs. Maude Ross, Royal Ottawa, 3 and 1.

Miss Cecil Eustace Smith, York Downs, Toronto, beat Miss Maude Eustace Smith, Toronto Golf Club, 2 and 1.

Mrs. Boyd McTavish, Winnipeg, beat Mrs. C. C. Balfour, Winnipeg, 2 and 1.

Mrs. K. C. Allen, Winnipeg, beat Mrs. J. J. Agar, Mississauga, Toronto, 2 and 1.

Miss Dorothy Page, Halifax, beat Mrs. Stewart Campbell, Winnipeg, 5 and 3.

Miss Ada Mackenzie, Mississauga, Toronto, beat Mrs. Ridout, Lambton, Toronto, 8 and 7.

Miss Margaret Laird, Toronto Golf Club, beat Miss Evelyn Mills, York Downs, 2 and 1.

GOLF NOTES

The first sixteen players returning lowest gross score will be drawn for the championship. The remainder will be drawn for the McDonald Trophy.

Player returning the lowest net score receives six golf balls.

Player returning second and third best net scores receives four and two golf balls respectively. These balls are being donated by Mr. E. S. Martin, president.

Score cards duly signed by player and opponent are to be handed to Hugh Mason on or before Monday, the th September; otherwise players will be disqualified.

In the event of a player who wishes to compete for the prizes getting his game by default, he will please notify the match and handicap committee and another game will be arranged, or in the event of a name being omitted, the committee will rectify the error.

All players are urged to enter the competition.

Webber vs. DeGraw.
Ackerman, C. H., vs. McDonald.
Bradburn, F. L., vs. Trebilcock.
Ackerman, W. C., vs. Patterson.
Abbott vs. Dela Fosse.
Lawrie vs. Huycke, W. F.
Morrow vs. McDermid.
Bond vs. Mowat.
Stratton vs. Grant.
Medd vs. Buchanan.
Sutton vs. Reynolds.
Strickland vs. Green, J.
McPherson vs. Bradburn, Herb.
Graham vs. Sangster.
Green, F., vs. Elliott.
Cameron vs. Walker.
Widdess vs. Marshall, Des.
Crane vs. Scott.
Shaver vs. Potvin.
Stevenson vs. Donnelly.
Fraser vs. Hills.
Southern vs. Logan.
Cressman, A. W., vs. Thompson, G. H.
Thomson, W. J., vs. Waddell.
Browne vs. Marshal, J. R.
Hall vs. Wallace.
Morrow vs. Eldridge.
Morphet vs. Bradburn, W. H.
Yelland vs. Vanstone.
Huycke, Judge, vs. Jamieson.
Mathews vs. Killally, A. L.
Roy vs. Cressman, H. W.
Dobie vs. Thomson, C. H.
Chadwick vs. Dickenson.
Howson vs. Reid.
Mulholland vs. Wood.
Le Blanc vs. Green, G. W.
Martin vs. Monkman.
Blackwell vs. Borbridge.
Turner vs. Vernor.
Denne vs. Lech.
Wood, G. A., vs. Dobbin.
McElderry vs. Wearing.

STANDING OF LEAGUES

INTERNATIONAL LEAGUE.

	Won.	Lost.	P.C.
Toronto	93	51	.646
Newark	84	59	.587
Buffalo	85	60	.586
Baltimore	83	59	.584
Rochester	72	73	.497
Jersey City	64	78	.451
Syracuse	58	82	.414
Reading	30	107	.219

NATIONAL LEAGUE.

	Won.	Lost.	P.C.
St. Louis	75	54	.581
Cincinnatti	74	54	.578
Pittsburg	71	52	.577
Chicago	69	58	.543
New York	60	64	.484
Brooklyn	60	70	.462
Philadelphia	48	74	.393
Boston	48	77	.384

AMERICAN LEAGUE.

	Won.	Lost.	P.C.
New York	79	49	.617
Cleveland	74	55	.574
Philadelphia	71	57	.555
Washington	66	60	.524
Detroit	67	61	.523
Chicago	63	66	.481
St. Louis	52	77	.403
Boston	42	89	.321

ATHLETICS WIN EASY VICTORY FROM YANKEES

Indians Retain Second Place In League By Defeating St. Louis.

TWELVE INNINGS.

Tigers Split Double Header With White Sox at Detroit.

NEW YORK, Sept. 1.—(Canadian Press).—The Yankees, who long have been figuring on this season's American League pennant, are not so sure now that they will win it. Yesterday they took an 8 to 5 setback from the Athletics while the second place Cleveland Indians were winning from St. Louis, 6 to 5. The result of these two games cut the New Yorkers' lead to five and a half games, with practically a month of the season yet to come.

Herb Pennock, the Yank mound ace, was sent in against the Athletics, who also had pennant hopes at one time during the season, but he was knocked from the box in three innings. The league leaders used twenty players in an effort to win the game.

The victory of the Indians over St. Louis was hard fought, the winners being forced to go twelve innings to gain the decision over Sisler's tailenders. Washington shut out Boston, 2 to 0. Stanley Coveleskie beating Russell in a duel.

Detroit and Chicago split a doubleheader at Detroit, the White Sox winning the first, 19 to 2 and the Tigers the second, 7 to 6. In the first game the Sox pounded four Detroit hurlers for twenty-three hits.

Soccer Notes

A special meeting of the Peterboro and District Football Asociation was called for last night at the home of George Nimmons but after forty minutes waiting, the number present lacked the necessary quorum to transact business which was needing attention right away.

Last Saturday, a game was scheduled for Saturday afternoon between the Thistle and Masseys in the Holloway Cup but the latter management never notified the secthe game. This is not the Association's fault but the soccer players themselves.

According to schedule the match for Saturday is Masseys versus De Laval in a league encounter.

At present, the Association secretary is out of the city and team managements are anxious to sign up new players on the "official form" but they will have to revert to a "scrap of paper."

TORONTO WINS ORIOLES LOST IN INTERNATIONAL

Leafs Defeat Reading at Home By Score of 3 To 1.

BALTIMORE THIRD.

Newark Bears Again Second Place By Victory Over Syracuse.

NEW YORK, Sept. 1 (Canadian Press) — The Leafs won another game at Toronto yesterday, defeating Reading, 3 to 1, and added further to their lead at the top of the International League. The many-time pennant winning Baltimore Orioles lost a 5 to 4 decision to Buffalo and found themselves rudely jolted into third place, the lowest position they have held in ten years, as the Newark Bears won, 9 to 7, from Syracuse and slipped in behind Toronto. The hero of the Buffalo victory over the Orioles was Andy Anderson, who slammed the ball over the left field fence in the seventh with two out and the bases loaded.

Jersey City defeated Rochester, 9 to 2, pounding Herb Thormahlen for 18 hits.

SUSSEX MATCH WITH AUSSIES ENDS IN DRAW

Touring Australians Have Four Games To Complete Schedule.

SCORE 317 IN FIRST.

Country Club Ties Up Tally in the Second Innings.

BRIGHTON, Sept. 1. Canadian Press. — Completing their scheduled engagements with country teams, and having only four more matches with selected teams to play, the touring Australian cricketers yesterday emerged from their contest here with Sussex with a draw.

The Antipodeans had scored 317 in their first innings, with the country club responding with 240.

Yesterday the Australians resumed batting and had registered 153 for four wickets when they declared their innings closed.

Sussex went to bat and the game Petered out when the county batsmen had scored 157 or 5 wickets.

Sussex Second Innings.

Bowley leg before wicket	30
Tate b Mailey	55
Cook c Everettt b Grimmet	25
Holdsworth c and b Grimmett	18
Williams std Oldfield b Grimmett	5
Holmes not out	2
Extras	4
Total (for 5 wickets)	157

Bowling analysis:
Everett 0 for 24; Grimmett 4 for 42; Ryder 0 for 48; Mailey 1 for 28, Macartney, 0 for 21.
Australians:
Tate 1 for 39; Brown 1 for 31; Howley 0 for 31; Cox 1 for 33.

CAMPBELLFORD NEWS.

CAMPBELLFORD, Aug. 30. — Mrs. W. Grant and son of Toronto are visiting Mrs. J. Payne.

Mr. D. M. Menizes of Winsor Locks, Conn., visited his son, Mr. Frank M. Menzies.

Mr. and Mrs. Wallace Humphries and son of Rochester spent the past week with Mr. and Mrs. F. Menzies.

Mrs. W. McQuoid of Brighton visited Mr. and Mrs. F. M. Menzies last week.

Mrs. Thad Patrick, Miss V. Patrick and Miss E. Dunham spent Wednesday in Warkworth.

Miss Eileen Campbell of Toronto spent the week end with Miss Hazel Mason.

Mr. and Mrs. Frank DeCarrol and children and Mr. and Mrs. Saunders, Burleigh, motored to Toronto on Wednesday and will spend a few holidays with Mr. and Mrs. John Martin.

Mrs. F. Stewart and children of Flesherton are visitng her parents, Mr. and Mrs. Peter Meiklejohn and other relatives.

Mr. and Mrs. Alf Dunk of Boston, Mass., are visiting Mr. Dunk's parents, Mr. and Mrs. A. Dunk of Seymour.

Mr. Clifford Maybee of Belleville was in town for a couple of days this week.

Mrs. J. Hales of Peterboro is visiting Mrs. Thomas Dunk of Crow Bay, and other friends.

Miss Velma Runnells is spending a few holidays with friends in Toronto.

Mrs. Youker is visiting friends in Ottawa.

Jabez Wolfe, who is acknowledged to be one of the greatest of swimmers, made no fewer than twenty attempts to swim the English Channel, but was never successful. Once he swam to within 200 yards of the shore, when the tide turned and he was swept back into the open sea.

Baseball Scores

INTERNATIONAL LEAGUE

Reading ..... 001000000—1 7 0
Toronto ..... 11001000x—3 10 1
Swaney and Hill; Maley and O'Neill.

Newark ..... 200000331—9 12 0
Syracuse ..... 101005000—7 10 2
Hankins, ecater and Schulte; Miller, Boyd and Niebergall, Morrow

Jersey City ..... 000040302—9 17 1
Rochester ..... 100100000—2 8 4
Cantrell and obb; Thormahlen and Head.

Baltimore ..... 000012001—4 8 0
Buffalo ..... 01000040x—5 10 1
Chambers and Freitag; Ferguson and Lake.

NATIONAL LEAGUE.

Pittsburgh ..... 000100000—1 7 3
St. Louis ..... 00000020x—2 6 3
Meadows, Mahaffey and Smith; Sherdel and O'Farrell.
2nd game:
Pittsburgh ..... 000100000—1 3 1
St. Louis ..... 00000020r—2 6 3
Morrison and Smith; Sotheron and O'Farrell.

Boston ..... 000011000—2 6 2
Philadelphia ..... 50110000x—7 11 2
Wertse, Mogridge and Taylor; Wil loughby and Wilson.

Cincinnati ..... 000000000—0 2 0
Chicago ..... 000000001—1 9 0
May and Picinich, Hargrave; Jones and Gonzales.

AMERICAN LEAGUE.

Chicago ..... 100030483—19 23 1
Detroit ..... 000020000— 2 10 2
Faber and Schalk; Whitehill, Smith Holloway, Gibson and Woodall.
2nd game:
Chicago ..... 002010130—7 15 1
Detroit ..... 002040201—9 12 2
Connolly and Grabowski; Wells and Manion.

Philadelphia ..... 222100001—8 16 3
New York ..... 002000120—5 8 1
Rommell and Perkins; Pennock, Thomas and Bengough.

Washington ..... 000011000—2 7 0
Boston 0 0 0 0 0 00000000—0 5 0
Coveleskie and Ruel; Russell and Bischoff.

St. Louis ..... 003200000000—5 13 2
Cleveland ..... 000005000000—6 15 1
Vangilder, Zachary and Hargrave; Shaute, Miller, Hudlin, and Sewell.
2nd game:
Chicago ..... 002010030—6 15 1
Detroit ..... 000040201—7 12 2
Connolly and Grabowski; Wells and Manion.

NORHAM NEWS

NORHAM, Aug. 28. — Several persons in this community complain of having their cellars rifled by thieves who seem in the most part to be after fruit. They are apparently bold as they made the second attack on one cellar on two successive nights.

At the Ladies' Aid meeting held at Mrs. Samuel Platt's home on Thursday arrangements were made for the ladies of the Norham congregation to entertain on the parsonage lawn on Wednesday afternoon, Sept. 8th, the ladies of the other congregations on the circuit.

At the above meeting examination was made of some silverware, dishes, a dust mop and cocoa mat which have been purchased for the church.

Mrs. Norman Gummer is visiting friends in Picton.

Mrs. Robert I. Mitchell has been on the sick list for the past week.

Mr. and Mrs. Norman Stubbs, Nelson, British Columbia, were recent visitors of Mr. and Mrs. Lewis Denike.

In the field competition by the Percy Agricultural Society out of seven prizes awarded four were won by farmers in this vicinity. First Lorne Evans, third William Poole, fourth, Martin H. Peterson, seventh, Roy W. Peterson.

TRENT RIVER NEWS.

TRENT RIVER, August 31. — Rev. E. O. Seymour of Fenelon Falls was a visitor last week with Rev. and Mrs. Glover at "Restholme."

Mr. Martin McCann of the Martin Cafeterias of Toronto motored Saturday and spent over Sunday at "Bon Alexander," leaving for the city Monday morning, accompanied by Mrs. McCann and children, who have spent the past two months at this resort.

Mr. Percy Keyes of Toronto is a guest at the Cook cottage.

Mrs. Geo. Dickson left for Campbellford last week, after spending a few weeks at her cottage.

Mrs. Charlie Davidson and family of "Sunnyside" have returned to Campbellford.

Dr. and Mrs. Will Walkinshaw of Indianapolis, U.S.A., and Mr. and Mrs. William Brown of West Seymour were renewing acquaintances among the Campbellford cottagers last week.

Mrs. M. Gurry and Miss Helen of Campbellford were visitors Saturday with Mrs. Charles French.

School re-opens Wednesday, with Miss I. Blakely (of Norwood) as teacher.

Mr. Ernest Wilkinson left yesterday to spend a few days in Toronto.

The glass balls and ball-throwing traps used in shooting competitions were the invention of Ira Paine, the famous American pistol and rifle champion who died in 1889.

CARDS DISPLACE LEAGUE LEADERS IN THE NATIONAL

Win Both Games of Double Header With Pirates at St. Louis.

REDS SECOND.

Pittsburgh's Double Loss Places Them in Third Place.

NEW YORK, Sept. 1 (Canadian Press)—The St. Louis Cardinals displayed the Pittsburgh Pirates as the leaders in the National League by winning both games of a doubleheader from the world's champions, 1 to 0, but remained in second place, one point ahead of the Pirates, whose double loss sent them skidding into third place.

Southpaw Bill Sherdel and Sotheron were the winning St. Louis twirlers. In the second game Sotheron held the Pirates to three hits. It was the first full game he had pitched this year. Lee Meadows, one of the leading Pirate pitchers, was hamemred in the first game for seven innings, his delivery allowing the Cards twelve safeties, including two homers.

Cooney's double in the ninth followed by Gonzales' single broke up a pitching duel between Jones and May at Chicago, Cooney crossing the plate with the only run of the game. Jones held the Reds to two hits. May was touched for nine but was tight in the pinches.

The Boston Braves displaced the Phillies as the league cellarites when they lost a 7 to 2 verdict at Philadelphia. The Robins and Giants were not scheduled.

ACCEPTS CHALLENGE.

German Swimmer Is Willing To Swim Against Gertrude Ederle.

CALAIS, France, Aug. 31 (Canadian Press) — Ernst Vierkoetter, the German swimmer who yesterday broke the record for the English channel crossing, declared today he was ready to accept Gertrude Ederle's challenge for a match race across the channel next year.

Vierkoetter sail he already attained a tug for next season.

MILLER HUGGINS ALONE CERTAIN OF KEEPING JOB

Only Pilot in Major Leagues Not Faced With Re-organization.

MACK STANDS PAT.

Changes of Manager Are Mentioned For Many Teams.

By HENRY L. FARRELL
(United Press Sports Editor)

NEW YORK, Sept. 1—(United Press).—Miller Huggins, of all the major league managers, can face another season with less worry than his rivals. The manager of the prospective American League champions is perhaps the only pilot in the major leagues who is not faced with the necessity of a reorganization.

Strange things can happen in one year when the luck breaks. This time last season, instead of being out in front, the Yankees were firmly established in the second division and were seemed to be little hope for the future.

The Babe wasn't doing any too well, the pitchers weren't going and there was a huge hole in the middle of the infield. Huggins knew that he had to find a shortstop and a second baseman and luck was with him. He found Tony Lazzeri and Mark Koenig and they meant the diference between the second division and a pennant.

Any ball club can use a good pitcher and Huggins would not turn down a chance to get another experienced hurler and he also could use a good young catcher, but the club would not be lost without either one.

The Philadelphia Athletics are fairly well fixed with playing material and Connie Mack may not make any important changes. He believes that his team is a prospective champion and that it failed this year only because of a lack of experience.

The St. Louis Browns, which were such a disappointment this season, may change managers as George Sisler admits that he is discouraged and wouldn't object if the owners decided to get another manager. If Sisler is relieved, however, he probably will be traded as he said sometime ago that if he gave up he job he would leave the club.

The annual report that Ty Cobb does not want his job at the helm of the Detroit Tigers has been around again this year. Cobb is reaching the end of his active career and it is understood that he wants to get out of the game and get into private business. If Cobb does decide to retire it is understood that Dan Howley, manager of the Toronto International League club, will succeed him.

Wilbert Robinson, president-manager of the Brooklyn Robins, has announced definitely that he will not handle the club on the field next year and it is understood that Max Carey, former Pittsburgh captain, may be given the job.

Jack Fournier and Zach Wheat, two veteran Brooklyn stars, who had been considered as candidates to succeed Robby probably will be traded, it is understood.

John McGraw, manager of the Giants, has intimated very strongly that he is going to build over his club. He wants an outfielder to succeed Irish Meusel and a young catcher. He could also use some pitchers.

The Cincinnati Reds, failing this year because of infield weakness, will try to find a new shortstop and another third baseman. The team has plenty of good pitching but Jack Hendricks blamed the collapse of the team on a shortstop weakness, figuring that it cost the team at least nine games.

The Washington Senators will have to rebuild at several positions and Bucky Harris may decide to trade a couple of players who have not been getting along with him. He probably could use Goose Goslin to a big advantage in a trade.

The Pittsburgh Pirates, if they fail to win the National League pennant, may have a new manager next season. Despite the claim that Bill McKetchnie and Fred Clarke have been in perfect harmony in the role of dual managers, the release of Max Carey brought out some facts which served to prove that there was lack of harmony on the bench.

U.S. IS PARTICULAR.

WASHINGTON, Aug. 25. — The government is particular about stitches. A recent report, containing specifications for work done for the government describes 37 typical stitches, some of them employing as many as nine threads.

La Preferencia Cigars
BULL DOG Size - 2 for 25¢
BANTAM .. 10¢ STRAIGHT

French City Honors German Channel Swimmer

CALAIS, France, August 31 (Canadian Press). — War antagonists were forgotten to-day when the German swimmer, Ernst Vierkoetter was received by the municipal authorities and given the unreserved plaudits of the city for his record-breaking Channel crossing of yesterday.

Mayor Leon Vincent presented Vierkoetter with a medal commemorating the feat and Frenchmen of Calais drank the German's health in champagne.

BARRISTERS AND SOLICITORS

GORDON & O'BRIEN— Barristers Solicitors, Notaries. Money to loan on easy terms. Special attention to Patents and Trade Marks. Phone 219. Hon. G. N. Gordon, K.C., J. A. O'Brien.

J. R. CORKERY, BARRISTER, SOLicitor, Notary Public, Office Ground Floor, 414 Water St., Peterborough. Five Doors North of Hunter Street. Money to loan at current rates on easy terms.

S. T. MEDD—Barrister, Solicitor, Notary. Office over the Dominion Bank, corner of George and Simcoe streets. Telephone No. 23. Private funds to loan at current rates upon easy terms.

DUMBLE & JOHNSTON—Barristers, Solicitors, etc. Office, over the Toronto Savings and Loan Company, George Street, D. W. Dumble, K.C., W. Johnson.

R. R. HALL—Barrister, Solicitor, etc, Peterboro, Ont. Office, corner of Hunter and Water streets, over the Canadian Bank of Commerce. Trust Funds to loan on easy terms of payment.

JAMES FORDYCE STRICKLAND—Barrister, Solicitor, Notary Public Peterboro. 'Phone 191. Money to loan. 375 Water street.

WILFRID F. HUYCKE, Barrister, Solicitor, Notary Public. 395 Water street. Telephone 239.

PECK, KERR & McELDERRY, Barristers, Solicitors and Notaries. Office, Water street, Peterboro. Money to loan at the lowest current rates of interest. Telephone 1950. E. A. Peck, K.C. F. D. Kerr, K.C. V. J. McElderry.

MEDICAL.

DR. BUCHANAN, F.R.C.S., Edinburgh M.R.C.S., Eng., L.R.C.P., London, Eye, Ear, Nose and Throat Specialist Hours 9-11 2-4 p.m., and 7-8 p.m. 'Phone 519. Office, corner Water and Murray streets.

DR. C. C. CRAGG—Eye, Ear, Nose and Throat Specialist. Office 295 Charlotte street, formerly occupied by Dr. Neal. Hours—9-11 a.m., 2-4 p.m., 7-8.30 p.m. Telephone: House 1018. Office 2185.

SURVEYOR

F. T. WEBSTER, Ontario Land Surveyor, Registered Professional Engineer, formerly of Ottawa. Phone 2540.

RAILWAY TIME-TABLES

CANADIAN NATIONAL RAILWAY
(Timetable corrected to date)

No. 96—7.00 a.m. for Port Hope, Oshawa, Toronto, Buffalo, and main line points east of Port Hope.
No. 93—8.20 a.m. for Lindsay, Blackwater, Orillia, Midland and Toronto.
No. 371—8.30 a.m. ror Lakefield.
No. 98—8.35 a.m. for Hastings, Campbellford, Belleville, Brockville and Montreal.
No. 92—12.00 noon for Port Hope, Cobourg, Ottawa, Montreal, Oshawa, Toronto, Hamilton, Buffalo and making connection with the International Ltd. for London, Port Huron and Chicago, also makes connection for Philadelphia and New York.
No. 100—12.15 p.m. for Hastings, Campbellford, Belleville, Kingston, Brockville and Ottawa.
No. 373—12.20 p.m. for Lakefield.
No. 95—5.25 p.m. for Lindsay, Blackwater, Orillia, Midland, Toronto and makes connection with the "National" for Winnipeg and Vancouver.
No. 99—8.19 p.m. for Omemee and Lindsay.
No. 94—9.12 p.m. for Port Hope, Kingston, Cornwall, Montreal, Quebec, Halifax, Boston, Portland. Carries through sleeper to Montreal

CANADIAN PACIFIC RAILWAY.
(Corrected to date.)

GOING EAST—
11.59 a.m.—Norwood, Havelock, Bonarlaw, Tweed, Perth, Smith's Falls, Kingston, Ottawa, Montreal and intermediate points daily. On Sunday his train proceeds east only as far as Havelock.
8.10 p.m.—Indian River, Norwood, Havelock and Tweed. Daily except Sunday.
11.55 p.m.—Havelock Tweed, Kingston, Perth, Smith's Falls, Montreal, St. John, Boston and New York. Daily except Saturday.
12.55 a.m.—Havelock, Tweed, Kingston, Perth, Smith's Falls, Ottawa.
GOING WEST—
4.25 a.m.—Myrtle, Toronto, Guelph, Goderich, Hamilton, Galt, Woodstock, St. Thomas, London, Chatham, Detroit, Chicago and New York Daily.
5.00 a.m.—Toronto (Yonge street), Owen Sound, Teeswater and intermediate points between Peterboro daily.
7.35 a.m.—Toronto, Hamilton, Brantford, Buffalo, New York, Galt, New York Galt, Woodstock, London, Chatham, Detroit and intermediate points. Daily except Sun and Toronto. Daily except Sunday.
7.00 a.m.—Bethany, Lindsay, Orillia, Port McNichol and intermediate points. Daily except Sunday.
3.30 p.m.—Toronto, Hamilton, Brantford, Buffalo, Rochester, Boston, Woodstock, London, Windsor, Detroit, Chicago and intermediate points between Peterboro and Toronto. Daily.
6.30 p.m.—Lindsay, Toronto and intermediate points. Daily except Sunday.

'TEN MINUTE HEALTH EXERCISES

HIS is the first of a series of eight Penmans Health Underwear advertisements illustrating physical exercises. Clip the advertisements out as they appear in your newspaper and do each exercise every morning. They will keep you fit and develop your whole body.

EXERCISE NO. 1
FOR KIDNEYS AND BACK

COUNT 1, bend forward (keeping knees stiff), lower hands to floor, touching finger-tips. Count 2, return to standing position. When you are able to touch finger-tips, try to touch knuckles, next touch the whole hand, remembering to keep *knees stiff*.

Penmans 95

Canada's Finest Underwear

PENMANS 95 is the finest and most dependable underwear in Canada—made by Canada's leading underwear manufacturers. Increased comfort, longer wear and greater warmth have earned for it a nation-wide reputation. For years the quality of 95 has never varied. It is built to endure—to give lasting service and satisfaction—to meet every demand of our Canadian Winters.

Penmans 95 is luxuriously soft and warm. Made in two piece and union suits for men, women and children and sold by reliable dealers everywhere. Ask for it by name—Penmans 95. The number is on the label.

PENMANS LIMITED
Paris - - Ont.

Penmans
HEALTH UNDERWEAR 91

CAPITOL

Last Time Tonight

CECIL B. DeMILLE PRODUCTION

THE VOLGA BOATMAN

THURS.-FRI.-SAT.

Fred Thomson

Action-Thrills-Laughter

COOK IN STREET.

CALGARY, Alta., ept. 1. — Members of the Coldstream Guards who played at the Calgary Stampede had the unique experience of eating flap-jacks cooked by cowboys on Calgary's main street, Eighth avenue.

Diamond Disputes Decided

By Ray Evans

Pitcher tries to intentionally pass batsman, who steps across the plate and hits the ball safely. What is the ruling?

* * *

When a batsman steps out of his box, across the plate and hits a ball delivered by the pitcher, he is automatically out for so doing, whether the hit is fair or foul.

Only recently in an American League game at New York Babe Ruth was called out by Umpire Owens on such an act.

At the time there were runners on second and third and two out. The pitcher was trying to pass Babe, filling the bases, offering a play at each base and taking a chance that the man to follow Ruth would be easier to dispose of than the Babe.

TENNIS

City Championship.

Just a reminder that this is your last chance t oenter the tournament. Entries close Wednesday, September 1, 10 p.m., and forms must be in the hansd of the secretary before 10 p.m, when the draw for the first round will take place. The draw will be announced in Thursday's paper. Entry blanks may be obtained at Weber's drug store, the Y.M.C.A., Peterboro Tennis Club, Monaghan Road, or at 295 Margaret avenue.

The Campbellford Tennis Club will visit Peterboro on Saturday, September 4, 1926, with a prospective Central Ontario team.

Two carloads of players from the Peterboro club visited Campbellford a week ago and were all defeated, so there should be some good tennis. The Peterboro team included last year's singles champion .

The events to be played will be the same as played in the regular schedule of the Central Ontario League.

2—Men's Singles.
1—Ladies' Singles.
2—Mixed oubles.
1—Men's Doubles.
1—Ladies' Doubles.

After the match the visiting players will be entertained at the home of Mrs. G. R. Langley, East City.

VOICE OF THE PEOPLE.

All letters must be signed by the writer, and must bear his address. A pen-name may be used for publication except in letters on political subjects, which must bear the writer's name for publication.

FROM MR. WILLIAMS

Editor, Examiner, City:

I would be much obliged if the Liberal Candidate for West Peterborough would answer the following questions, and oblige,

JOHN WILLIAMS

311 oswell Ave., City.

1.—Why is it necessary for my neighbor's two sons (along with hundreds of others from Peterborough) to go to the United States, to earn a living after being educated and trained here in Peterborough?

2.—Why is it so difficult for a property owner in Peterborough to get a tenant for a $20 dwelling today, when five years ago it would be tenanted at once?

3.—Why is it that the population of Peterborough, with all its advantages, stays practically the same as it was five years ago?

CROP COMPETITIONS

To the Editor of The Examiner.

Dear Sir,—I have before me the different reports of the standing field crop competitions throughout Central Ontario and the Lakefield competitors have made an excellent showing standing high in the oat competition and Gordon Mann of Smith can be congratulated for having the highest actual score throughout the district with an actual score of 94½ points on his field of Victory oats. The Victory oat is not one of the four varieties that the department standardizes so he suffered a handicap of 2 points which reduced his score to 92½ points. The varieties that receive full points are O.A.C. 72, Banner, Alaska and Gold Rein. The Victory is possibly the most outstanding oat grown today. It was bred by the Swavolif school, Sweden, which is not surpassed by any pure bred seed breeding school in the world. Here is a copy of a letter that I received from the Seed Commissioner at Ottawa:

Ottawa, March 15th, 1924.

W. H. Merrill, Peterboro.

Dear Sir, — At the International Grain and Hay Show, 1923, Canadian exhibtors won 28 out of the 36 prizes in the oat class. We saw the exhibits and enquired as to the variety and found them mostly Victory although we cannot be quite certain on this point. We are very doubtful if any of those exhibits were O.A.C. 72.

Yours, etc.,

P. Stewart.

The standardizing of varieties is not fair to the competitor. In fact, varieties cannot be standardized and be just to the farmer no matter how carefully it is done in many cases the most profitable varieties are not standardized for instance in the corn competition some white varieties are standardized practical feeders and scientists have found all white corn low in vitimine and should not be encouraged for ensilage purposes. Our Fairs Associations should look into this matter fully and encourage the farmer to grow the best under his own conditions and see to it that every field is judged for the value of it.

This country cannot afford to pay for hobbyists no matter if it does effect Dr. Zavitz or Lockie Wilson or any one else.

The average farmer is looking for results and should be encouraged.

Yours, etc.,

W. H. MERRILL.

FROM MR. DOBBIN

Mr. F. H. Dobbin writes as follows:

"I was in Lower Canada and south of Montreal a few weeks ago and with friends motored across the international line to Plattsburg, N.Y., and eighteen miles beyond to the famous Ausable Chasm. At this point the rock surface of the earth has been rent asunder for a distance of several miles to a depth of 150 feet and a width of quite 200 yards. An extraordinary naturel convulsion must have brought this about. Three important appearing hotels have been established and throngs of motor cars line the roads leading to and from the highway, which skirts the western shore of Lake Champlain, being the main travelled artery to Albany and on to New York. The road passes through the Adirondack mountains offering to view scenery of marvellous interest.

But it is not to extol the scenic possibilities that I write but to note the commercial conditions as available to tourists. As we passed through Rock Island, of Customs investigation fame, we produced a pass procured from the Canadian authorities within the Canadian line, making affirmation as to period of stay in the U.S. and intention to speedily return. At Rock Island the principal street was crowded with cars parked within diagonal lines painted on the pavement. Several of these cars were undergoing examination, having travelled in from Montreal. Two had been rather thoroughly emptied of passengers and portables, the latter being strewed out on the pavement, bags and sacks quite open and explored. Following a short wait we interviewed the U.S. customs officer, (one of several), and were supplied at the cost of fifty cents with a blue paper of considerable length and width, which being signed and affirmed testified to all concerned that the trip was only a temporary one.

On the way back all this scrutiny was re-enacted, but more speedily. Eight or nine officials moved about the cars in waiting, securing the papers previously issued and on the assurance that the car in which we were travelling would at once proceed to and across the border line into Canada, we were free to return.

Having heard, while in Montreal, that visitors to the Canadian shopping districts might purchase of goods to the amount of $100.00 (personal effects) and that the articles if not exceeding in value the above amount were passed across the United States line free of any duty being exacted. I asked the U. S. custom official if this were true, and he replied, yes and no. The regulation provided that the tourist, or visitor, having crossed into Canada must have remained there for at least four days. If the stay was for a less period then duty was imposed.

The regulation, he observed, was directed at the shopipng tourist who crossed at Niagara Falls, Windsor or over the Quebec-New York line and makes purchases and returns to the U. S. the same day or the day after. The bona-fide visitor, making a tour of several days is able to prove the length of stay in Canada by means of the paper secured at the point of entry.

I do not know if Canadian visitors to the U.S. are privileged to buy on the same conditions, but the collector of customs in this city could advise if any contemplate crossing the lake to Rochested, N. Y., on a hasty visit, to return the day following."

F. H. DOBBIN.

YOU are richer today because of Liberal Policies

Meighen can't Win! If you want Stable Government Give King a Working Majority.

CONSIDER these outstanding financial reforms, inaugurated by the Liberals, which—

(1) Give you Cheaper Automobiles.

(2) Give you Cheaper Agricultural Implements.

(3) Abolishes Income Tax for one-third who paid it.

(4) Reduces tax on all incomes.

(5) Extends the British Preferenece.

(6) Abolishes Receipt Tax.

(7) Abolishes the Sales Tax on 236 groups of articles.

(8) And gives you Penny Postage again.

These benefits are not fancied— they are real. The country feels them, the home and the individual feel them, and business has reponded wonderfully.

NOTE WELL—Every Conservative in the House of Commons voted against these reductions in taxation.

MAGNIFICENT ACHIEVEMENT.

To-day our favorable trade balance has reached the enormous total of more than $400,000,000. Our factories are busy. Many are building additions and working overtime. We are exporting $15,567,234 more manufactured goods than we are importing. Our railways are piling up new records. In 1921 the Canadian National Railways had an operating deficit of $11,000,000. In 1925 it was changed to a surplus of $32,-000,-000. Our taxes have been reduced by $25,000,000. Government expenditure has been lowered, effecting a saving of $108,341,766 in 1925 as compared with the last year under Meighen. Our budget has been balanced. Our dollar is worth a dollar, and sometimes more, in all parts of the world. Our public debt is being reduced. There is but little unemployment. Agriculture is prosperous. Our people are happier than ever before in Canada's history.

A GOVERNMENT FOR THE PEOPLE.

The Liberal Budget of this year was accepted by the great mass of the electors as a Budget designated to benefit the average Canadian.

Hon. Mr. Robb, the Liberal Minister of Finance, has promised still further reductions in taxation if the Liberals are returned to office.

The record of the King Government shines with achievements that should lead every right-thinking man and woman to vote Liberal on Election Day, September 14th.

Vote for J. J. DUFFUS

"OUR MAN OF ACTION." **The LIBERAL Candidate**

—Liberal Publicity Committee.

NEGROES BURNED IN TENEMENT FIRE

Six Lives Lost in New York —Three Others Hurt.

NEW YORK, Sept. 1 (Canadian Press)—Six negroes were burned to death and three others—two women and a child — were seriously injured in a fire which swept through a five storey tenement early today.

Men, women and children leaped from the windows and three were severely hurt.

Excited negroes roused from their sleep in adjacent houses ran through the streets and police were called to preserve order.

VICE-SKIPS' TOURNEY TO-MORROW NIGHT

Vice-Skips To Choose Own Vices; Leads and Seconds Drawn For.

The local Lawn Bowling Club will hold a Vice-Skips' Tournament to-morrow (Thursday) evening, commencing at 7.30 sharp. Will vice-skips please select their own vices, and the first and second players will be drawn for to-night at the green.

An Attraction at the Peterbo rough Industrial Exhibition.

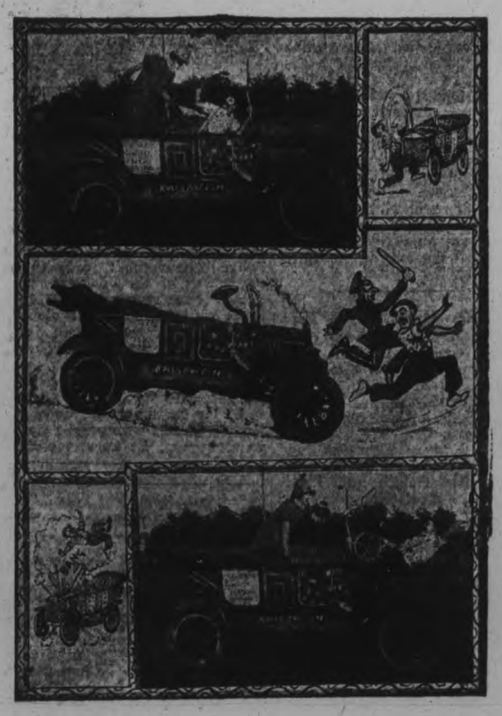

Yes—everybody is talking about it and they will all be raving about it shortly. The weird antics of that famous old family buzz-wagon will greate a pandemonium. It is conceded the greatest of all comedy acts, whether one can call it an act or not, has got to be proven. Dreams Henry Ford did not anticipate happened when engineers made this famous car of his shimmy and run along by itself without being steered in any way.

The "Rolls-Rotten" which this antique is named, will prove a revelation and will create a riot.

$1250

Delivered, Both bumpers. Spare tire.

ANNOUNCING THE

Landau Sedan PONTIAC SIX

CANADIAN-BUILT NEW LOW PRICES NO EXCISE TAX

A MASTERLY combination of style, stamina and thrift. . . . An ultra-smart Body by Fisher, finished in attractive Duco colors. . . . The spectacular power, speed and endurance that have established the Pontiac Six as the outstanding triumph of automotive history. . . . And a price that could only be achieved by an organization enjoying the advantages of General Motors' gigantic purchasing power. . . . In short, Pontiac's answer to the demand for a low-cost, enclosed six, combining the utmost in distinguished appearance and appointments with that quality construction which is now recognized as the outstanding characteristic of the Pontiac Six.

General Motors of Canada, Limited, has now completed the extensive new Pontiac plant at Oshawa, where Pontiac Sixes will be built in answer to the demands of Canadian buyers. As a result, Pontiac Sixes may now be sold without Excise Tax—thus reducing still further the price of this remarkable, low-cost, high-quality six.

Pontiac Sixes may be purchased on the GMAC Plan of deferred payments.

New Low Prices

Delivered with Spare Tire both Bumpers.

Coupe	$1155
2 Door Sedan	1155
Landau Sedan	1250

PF230

PONTIAC SIX

CHIEF OF THE SIXES

A. BROWN & SON

Phone 126 - 383 Water Street

THEATRE AT THE CAPITOL.

"Hands Across the Border," one of the most spectacular of all Fred Thomson's western romances, comes to the Capitol Theatre tomorrow. Frank M. Clifton wrote the story, a rattling tale of smuggling along the Mexican line, and the amusing difficulties into which a young American can become immersed when he starts promiscuously to rescue young Spanish ladies from girl's boarding schools. Along with the chuckle that sprinkle the picture with the usual Thomson prodigality there is an unexampled number of thrills, in most of which Silver King plays a big part. That horse takes the palm as the best actor in Hollywood! And Mr. Thompson himself would be the last to deny such an assertion. Bess Flowers has the leading lady's part, and she proves a devastating damsel, both in distress and otherwise. Others who stand out in the strong supporting cast are Tyrone Power, William Courtright, Clarence Geldert and Tom Santschi. David Kirkland directed the production.

AT THE REGENT

"SHIPWRECKED" SCENES FILMED AT MAZATLAN.

Mexican City Used For First Time as Locale For Picture.

Historic old Mazatlan, Mexico, makes its bow as a location for a motion picture for the first time in Metropolitan's latest production, "Shipwrecked," which will be the feature at the Regent Theatre tomorrow (Thursday).

Mazatlan, at one time, was well on the road to becoming one of the chief seaports on the West Coast of Mexico, but it suffered a severe set-back when it was visited by a plague many years ago. Since that time a portion of the city has remained as it was originally built, while other portions resemble a moderen metropolis.

The sequences following the wreck scenes in "Shipwrecked" were filmed in and around Mazatlan, the traders' post, and subsequent discovery of the girl by the villain, her fight for recognition in the eyes of the world after she had killed a man, as she believed, to protect herself.

Seena Owen is featured in "Shipwrecked" with Josepeh Schildkraut, Matthew Betz, Clarence Burton, Erwin Connelly, Laska Winter and Lionel Belmore, also have important roles in this production, which features the most realistic storm at sea ever caught by the camera — scenes actually photographed in one of the worst storms that have devastated the Pacific Coast in many years.

Joseph Henaberry directed the picture from Finis Fox's scenario, an adaptation of Langdon McCormick's well-known stage play.

HARVESTER DIES FROM BAD LIQUOR

Several Men He Treated Are Very Ill as Result.

WINNIPEG, Sept. 1 (Canadian Press).—An unidentified harvester is dead and several other workers are ill, following the drinking of poisonous liquor on a farm near Letellier, Manitoba. Hired in Winnipeg, the man came to the farm with a bottle of liquor. Before retiring for the night he treated several of the other workers. Later in the night he complained of being ill, and before medical attention could be obtained the man was dead. He carried no identification papers, but the coat which he wore had the name of a Toronto firm on the label

NO SHORTAGE OF FARM HELP

Secretary of Farmers' Union Can't Understand Reports.

NO REQUESTS.

SASKATOON, Sept. 1 (Canadian Press).—"I am at a loss to understand reports in the press regarding the alleged serious shortage of harvest help in Western Canada," said W. M. Brasher, secretary of the Farmers' Union of Canada, in an interview last night.

"Every other year," continued Mr. Brasher, "I have been besieged with requests for harvest hands, but this year I have not had a single request up to the present time. I have not even heard anything from the country of a shortage in this respect.

"The situation, in my opinion," he added, "calls for real clarification on the part of those responsible for the statements published."

Regent Entertainment

THE REGENT re-opens tomorrow, September 2nd, and for our opening play are pleased to announce a Famous Stage Success:

ROBT. FAIR & CO.

Great Fall Preparations

In view of greatly improved conditions, Fair's have made enormous purchases for the fall and winter trade. Already immense shipments have arrived, and invoices for large consignments from Europe have also been received, covering items not produced in Canada. Purchases have been made most advantageously, and the benefits will be handed over to our fall and winter customers.

In further preparation for these numerous arrivals, we are now selling

All balances of Summer Goods at Lowest Prices to clear them out.

LOCALS

DR. D. J. O'RAY
Physician and Surgeon, corner Charlotte and Rubidge. Office hours 2 to 4 and 7 to 9 p.m. Phone 2715. dtf-2646

DR. T. P. McCULLOUGH,
Eye, Ear, Nose and Throat Specialist, 166 Brock street. Phone 36W. dtf

DR. A. W. McPHERSON
134 Murray Street
Infant Feeding and Children's Diseases. Office hours, 1.00 to 3.30 and 7.00 to 8.00 (except Thursdays, during August) 26d, 53, 2512

DANCING TO-NIGHT
Dancing every night at Chemong Park Pavilion, best of music and a good time. dtf—1879

RUMMAGE SALE
To be held in St. Andrew's Sunday School on Friday afternoon at one-thirty; entrance off Kirk St. Anyone having articles to donate please leave at the Sunday school hall. 2d-54-2829

NOTICE
Having taken over the evening Barber Shop at the corner of Braidwood and Park, I can assure the public of First Class Barbering. Open every evening from 5 p.m. Saturdays 12 noon. J. Edwards.

WELL KEPT
Tomatoes are delicious. You can can tomatoes with the assurance that they will open up perfect if you use Parke's Preservine, an odorless powder, that does not alter the color or flavor of tomatoes; equally effective for fruits; 25 cents per package. Bond's Drug Store, corner George and Hunter streets.

ROYAL ARCADIANS
Pat Burd, manager of the Royal Arcadians, who were billed to appear at the Capitol last night, takes this opportunity of apologizing for failing to make his appearance. This was due to car trouble between here and Port Hope, and was unable to reach anybody by phone in order to secure another car. After fixing my own car I arrived here 11,30, and played at Rye's Pavilion from 12 to 2, and gives assurance that it will not occur again. 1d, 53, 2831

VOILE LINGERIE
A new, fine voile has appeared to meet the demand for a soft cotton lingerie material. It is trimmed with simple lace or hemstitching.

AUGUST SHOWS SMALL DECLINE IN CONSTRUCTION

Total 6.4 Per Cent. Less Than in July of This Year.

LEAD OVER 1925.

Urban Building is 25.6 Per Cent. Ahead of Totals For 1925.

Following the trend indicated by previous years, the seasonal decline in construction contracts awarded for the month of August was to be expected. During the present month new work to the value of $31,696,500 was reported as actually contracted for. This sum is practically on a par with that reported in August, 1925, it being just 1.5 per cent. increase. The August total is the second largest in a decade and is well above the average of those years.

According to MacLean Building Reports, Ltd., projects in the business building classification repeated the precedent established in July and again took the lead, accounting for 43 per cent. of all construction or $13,638,700. Residential work takes second place again, having accounted for $8,671,400 or 27.4 per cent. Projects in the engineering classification were $7,723,700 or 24.4 per cent. and industrial 5.24 per cent. or $1,662,700.

For each of the two months previous to August, the Province of Quebec recorded larger totals than those for other Provinces. Now Ontario steps into the lead again, contracts having been awarded to the value of $11,225,000 or 35.4 per cent. of all construction. 27.6 per cent. was undertaken in Quebec, which contracts totalled $8,749,700. 15.5 per cent. or $4,901,700 are the figures for British Columbia, while the Prairie Provinces follow with $4,560,800 or 14.4 per cent. and the Maritimes $2,259,300 or 7.1 per cent. This is a remarkable total for the Maritimes as judged by the records of previous months. $1,500,000 of it is made up by one power development project at Grand Falls, N. B.

Western Provinces Active.

The respective accumulative totals for the year to date show that the most work has been contracted for in the Province of Quebec, where $102,647,300 worth of construction has been reported or 39.4 per cent. of all construction. The figures for Ontario are $92,157,700 and 35.4 per cent., respectively. It is very pleasing, indeed, to notice that the Western Provinces are making good on their promise of increased building. The total for this year just falls short of being double that of 1925. For the first eight months of this year the Prairie Provinces accounted for $37,309,900 of construction or 14.4 per cent., while British Columbia assisted by its large total of $4,901,700 for August, accounts for $21,762,000 or 8.4 per cent. and the Maritimes 2.4 per cent. or $6,225,900.

It seems that the business building classification intends to lead the others for the remainder of the year, as projects under the classification now account for 31.4 per cent. of all construction and total $81,675,600. The percentage for the residential classification has dropped slightly to 28.9 per cent., having a total of $75,241,400 for the year to date. Public works and utilities now aggregate $55,415,000 or 21.3 per cent., while industrial is now 18.4 per cent. on its record of $47,772,800.

The total of contemplated new construction for this year stands at $361,881,300, $24,778,900 being the figure for August. The ratio between contemplated and contracts awarded still continues to decrease. The average ratio for twenty months has been 1.68, whereas the ratio now stands at 1.19, indicating that consetruction is now closer to the market than at any time in the past few years. Construction jobs which come out for tenders now are considered to have a much better chance of being proceeded with.

WEDDING GIFTS

We have just received a very new and beautiful line of silverware in odd pieces of the best quality.

Here are just a few of them:

Comports, $2.50 up.
Candlesticks, $2.00 per pair up.
Bread Trays, $2.50 up.
Cake Plates, $3.50 up.
Sandwich Trays, $4.00 up.
Salts and Peppers, $1.00 pair up.
Butter Dishes, $1.50 up.
Etc., etc.

We are also agents for 1847 Rogers Silver, and Community Plate, also Tudor plate in all their different patterns. Come in and see our silver display.

WARNE BROS.
Diamond Hall
349 GEORGE STREET
Phone 880

CHALLENGES MAYOR.

EDMONTON, Alta., Sept. 1. —x Charles Monkman is 97 years old, but he recently challenged Mayor Blatchford to a 100-yard dash, marathon dance, rough-riding contest, long distance swimming or walking race or just anything else the Mayor might think of. Mayor Blatchford is considering.

Complete Solar Eclipse In England Next June

LONDON, (United Press.) — Greenwich Observatory, universally recognized as the centre of the world so far as astronomy is concerned, is greatly preparing for the complete solar eclipse next June.

The eclipse will cover only a narrow strip of less than 30 miles across England but every portable telescope in the United Kingdm is expected to be moved within the belt of the shadow.

These will include the gigantic fifty foot telescope at the Greenwich Observatory. This telescope is equipped with a Coelstat mirror enabling it to be operated while in a horizontal position.

The last total eclipse which visited England occurred in 1724. It was nearly total in London.

BRITISH LABOR IS STILL SOUND

Rt. Hon. J. H. Thomas Brings Message To Canada From England.

SUPPORTS EMPIRE.

TORONTO, Sept. 1. — Labor in England is still sound. To no other class will it yield a broader Empire outlook or a more loyal support of those things for which the Empire stands.

That, briefly, was the message brought to the guests at the directors' luncheon at the Canadian National Exhibition yesterday by Right Hon. J. H. Thomas, former Secretary of State for the Colonies in the Ramsay MacDonald Government, and General Secretary of the British Railwaymen's Union, a message regarded as particularly significant by those who heard it, since it came from the lipps of one of Britain's most outstanding Labor leaders.

"No greater political mistake has ever been made," Mr. Thomas told the gathering, "than the assumption that the Union Jack, which stands for democratic government and for the broadest and freest constitutional practice, is the monopoly of either class or creed.

"The British Empire, with all it stands for—and with all its imperfections it stand for a great Empire — is always protected in its darkest hour, always preserved in its hour of trial, not because of the virtue of political parties, but because the humblest and the richest have been prepared to subordinate their interests to the common good."

In Mr. Thomas the guests of the directors found one of the most captivating of this year's speakers. For nearly ten minutes he kept his audience in laughter with anecdotes relating to his experiences in the haughty precincts of the Colonial Office when he, as a Labor member, took over the duties of Secretary. Once in particular, he said, his statement to a flunkey that he was the new Minister merely brought the sympathetic remark, "Another shell-shock case."

WEDDING BELLS.

MANLEY—RUSSELL

A very pretty wedding took place this morning at 10 o'clock by the Reverend Father Costello, at St. Peter's Rectory, when Miss Dorina Russell was united in the holy bonds of matrimony to Mr. Wesley Manley. They were attended by Mr. and Mrs. William Russell. After the ceremony the happy couple returned to the bride's home, where they partook a sumptuous wedding breakfast, after which the bride and groom left by motor of Rochester. Upon their return they will reside in the city.

The bride and groom were the recipients of numerous and costly gifts which showed the esteem in which they are held.

SWIMMING LESSONS AT THE Y.W.C.A. POOL

Will be conducted Wednesday, Thursday and Friday of this week.

All Senior Life Saving Classes, Wednesday 7 to 9.30.

Award of Merit Life Saving Club meet at 8 p.m.

Ladies' Classes Thursday and Friday 10 and 12 a.m.

Junior Girls, Babies and Junior Boys' Classes meet Thursday and Friday at 4 p.m.

Junior Life Saving class Thursday and Friday at 5.15.

Special Gymnasium Notice

Pupils of the Saturday morning Junior Gymnasium Class are requested to attend Special Practice Friday 11.15 a.m.

All members of the advanced Gymnasium Class are asked if possible to be present at practice class on Friday at 8 p.m.

The above classes are in connection with the coming Peterboro Industrial Exhibition.

BANGLES OF CRYSTAL

Several bangles made of white crystal beads with pendants may be worn on one wrist, while the other boasts bracelets of silver or platinum. Gold and crystal are a bad combination.

MEIGHEN STARTS TOUR OF QUEBEC

Premier Speaks at Three Meetings in Richelieu Valley To-day.

MINISTERS SPEAK.

CHAMBLY, Que., Sept. 1 (Canadian Press).—Premier Meighen today opened his three-day tour in Quebec. From Montreal he crossed the St. Lawrence and proceeded south through districts rich in tradition and story by the famed Richelieu River to the County of Bagot.

Mr. Meighen's first meeting was planned for Longueuil, but there was a crowd waiting for him at the St. Lambert end of Victoria Bridge, and there he spoke briefly. At Longueuil the hall was packed and the Premier spoke in French and English. He promised that the needs of the neighborhood would receive every consideration at the hands of his government. No reference was made to the questions at issue in the election. Hon. E. L. Patenaude and Hon. Andre Fateuz also spoke.

At Chambly Mr. Meighen spoke in the open air and declared that from the Alantic to the Pacific the Conservatives will filled with every hope.

DURHAM CASTLE IN GREAT DANGER

Old Fortress, Erected By William the Conqueror, Slipping Down Hill.

POOR FOUNDATION.

LONDON, Sept. 1 (United Press) —Durham Castle, built by William the Conqueror, is slowly slipping off its perch on the edge of Castle Hill and threatens almost at any moment to slide down into the River Wear which runs at its foot. The castle, one of the oldest landmarks of England, is also one of the largest ancient buildings.

"It is impossible to exaggerate the condition," reported Sir Francis Fox, famous as a restorer and saver of old buildings. "This enormous building is in serious danger."

Instead of being built on solid rock, as had been supposed, Sir Francis' investigation of the foundation showed an underpinning so soft that his boots left heelmarks in it. For twenty-eight feet below the base of the massive walls, layers of shale and unformed coal were found.

Daily new cracks are appearing in the walls and the stairs of the fine old building are showered frequently with bits of glass as window-panes burst under the strain of the shifting masonry. About $250,000 is needed to save the building and not less than $500,000 would be needed to make it permanently safe, Sir Francis estimated. The castle is now the property of Durham University. It is the former seat of the Prince Bishops.

During the war, a raiding Zeppelin dropped a huge bomb near the castle, which shook it severely. This, with natural slow erosion, caused the present precarious condition.

CANADIAN SHOT IN LIQUOR FIGHT

Walkerville Man Is 25th Victim in Detroit Underworld Quarrels.

"KNEW TOO OMUCH."

DETROIT, Sept. 1 — Alvin C. Hoyle, 32 years old, a native of Wallaceburg, Ont., and whose two children still reside there, was shot eight times and instantly killed here early yesterday. His companion, Charles Phillips, aged 38, of Detroit, was seriously wounded at the same time. He received bullets in the head, back and right arm, and physicians at Receiving Hospital do not expect him to recover.

The shooting occurred at the Elmwood Cemetery as Hoyle and Phillips left the automobile in which they had been riding with three men, the identity of whom has not yet been determined. Police believe the tragedy to be a new phase of the Detroit underworld liquor war. Hoyle is the twenty-fifth man to fall victim to the bullets of the contending factions since the first of this year, officers state.

According to the disconnected story related by Phillips to police as he lay on his cot in the hospital, Hoyle's death was sought by gunmen "because he knew too much."

AROUND THE CITY.

The Hon. G. N. Gordon returned from Western Ontario this morning, where he had been speaking at Windsor, Ford City and Walkerville in the interests of the Border Cities Liberal candidates.

Mr. Gordon told The Examiner this morning that he had the pleasure of meeting Chief Thompson, Mr. Harry Rush, Jr., the secretary-treasurer of the United Hotels, Limited, and Mr. and Mrs. George H. King, who were formerly organist and soloist respectively of Trinity Church, Peterborough. Mr. Gordon also met a number of other former residents of this city.

According to Mr. Gordon's statement, the Border Cities are booming and business has never been as active as at present.

OMEMEE NEWS

OMEMEE, Sept. 1.—Ideal weather prevailed for the picnic under the auspices of Trinity United choir which was held at Thurstonia on Wednesday afternoon. Several members were detained at home for various reasons but the jolly gathering numbered almost thirty. No programme had been arranged but those who cared to exert themselves enjoyed a game of ball with some of the tourists, while others preferred to sit at leisure.

About 5.30 o'clock the picnic supper was spread on the bank of Sturgeon Lake and the roast chicken, baked beans, salads, pickles, sandwiches, pies, cakes, tarts, muffins, lemonade and other tempting victuals were soon seen to disappear.

The gathering broke up about sunset one and all proclaiming this the best of the season.

Dr. W. Cook motored from Sudbury last week and after spending a few days with Mrs. Cook's parents, Mr. and Mrs. S. Grandy, he left for home again accompanied by his wife and three children, who have spent the summer months here.

Miss Marjorie Adams was called to Philadelphia last week owing to the sudden illness of her aunt, Miss Sarah Adams.

Mr. Osborne Rehill of Lindsay visted his grandparents, Mr. and Mrs. William Rehill last week.

Mr. and Mrs. R. Huff and two children, of Detroit, are the guests of Dr. G. N. and Mrs. Earle.

Mr. and Mrs. E. H. Mitchell and daughter, Miss Emily, enjoyed a motor trip to Montreal last week. They also spent some time at Brockville and Ogdensburg.

Mr. Thomas Ingram of Millbrook spent a couple of days in town last week, renewing old acquaintances.

Mrs. C. Doughty of Peterboro visited her grandmother, Mrs. F. Fee, last week.

Mr. and Mrs. J. Spence and daughter, Miss Gertrude, of Millbrook, Mr. J. Wilson of Port Hope, Mr. and Mrs. Franks and daughter, Peterboro, Mr. Albert Jones, Peterboro, and Rev. Harold Stainton, a former pastor on the Bethel circuit were among those who attended the funeral of the late George McCague on Friday.

Mr. Joyce Minns of Port Credit called on a number of old friends in Omemee last week while on a business trip.

Mrs. R. Mahood of Reaboro, Mrs. Aikens and granddaughter, Helen Aikens, of Toronto, spent Wednesday with Mrs. Allie Fee.

Mrs. W. Montgomery and children have returned to their home in Peterboro, after a short holiday with her parents, Mr. and Mrs. Leith Laidley.

Misses Florence and Ella McQuade of Allandale are the guests of their aunt, Mrs. R. H. Williamson.

Mrs. S. J. Mackey left last week to visit her mother, Mrs. Campbell, near Ottawa.

Mrs. Duguid who has been in the employ of the Omemee Tanning Company has severed his connections here and left with his family for his former home in Toronto. Mr. Clemett of Lindsay will occupy the house vacated by Mr. Duguid.

Rev. E. W. and Mrs. Rowland and sons motored Mrs. Rowland's mother, Mrs. Musgrove, to her home in Toronto on Thursday returning the following day.

Mrs. R. Howden was the guest of her daughter, Mrs. Herb. Biglow, of Bethany, over the week end.

Mrs. (Dr.) Williams and son Ted of Vancouver and Mrs. Philps of Lindsay spent Friday with Mrs. T. C. Stephenson.

Miss Bertha Nichols left on Thursday for her school in Saskatchewan.

Mr. and Mrs. Harry Shearer and two children of Buckhorn and Miss Maye McCaffrey fof Toronto visited their father, Mr. Charles McCaffrey, on Tuesday.

Miss Ruby Irvine of Janetville paid a short visit with friends in town last week.

Mrs. William Brandon spent a few days with her mother in Picton last week.

Rev. Dewey Stinson of Demorestville visited his parents, Mr. and Mrs. Samuel Stinson, during the week.

Miss Edith and L. Curry are visiting friends at Brockville.

Mr. Harry Evans of Detroit with his son and daughter spent a week with his brother, Mr. Fred Evans.

Mr. Arch. Scott has returned home after a pleasant ten days with his brother in Ottawa.

Mr. and Mrs. G. D. Gowans and children and Mrs. Smith have returned home after a delightful holiday at Pleasant Point.

Mr. and Mrs. H. Lamb and daughter, Miss Jessie, accompanied by Mr. and Mrs. L. Curtis and daughter, enjoyed a motor ride to Bobcaygeon, Sturgeon Point and Fenelon Falls on Sunday, calling on friends at the Point.

Messrs. Armstrong Windrim, Frank Fitch, George Ruth and Arthur and Cecil Pogue were among those who left for the West on the harvester's excursion.

Miss Florence Laidley is spending a few days with her aunt, Mrs. W. Montgomery of Peterboro.

Mr. and Mrs. Harry Stinson of Oshawa spent Sunday with their parents in town.

Born—On Monday, August 30, at Sioux Lookout, to Mr. and Mrs. Norman Laidley (nee Della Fee) a son.

Rev. H. B. Harrington of Warsaw called on friends in town last week.

Miss Minnie Davidson of Toronto is the guest of the Misses Cornwall.

Miss G. M. Meredith accompanied by her mother, Mrs. W. H. Meredith, Mrs. Munns, Mrs. (Dr.) Sutton and Mrs. (Dr.) Buchanan motored to Omemee on Monday.

TEXTILES.

The new weavings favor a perfectly plain, smooth surface, as opposed to the patterned and ribbed cloth of the last few seasons.

MILLBROOK NEWS

MILLBROOK, Sept. 1.—Mrs. Oliphant of Montreal is the guest of Mrs. C. M. Westmacott.

Dr. and Mrs. T. W. Alvin Gray, who were guests of Rev. Joseph and Mrs. Wilks during their brief stay in town, left on Saturday for Montreal from which port they will sail for England. While in England Dr. Gray will try the Council examination for the Royal College of Physicians and Surgeons, and later in the fall he and Mrs. Gray leave for Haifa, Palestine, where he will be superintendent of the mission hospital serving under the Church of England in Canada.

Mrs. P. I. Bentley is remaining in Toronto this week owing to the serious illness of her sister, Mrs. Dayton, of Picton, following an operation at the General Hospital.

Mrs. (Dr.) Wightman of Peterboro was the guest of Mrs. William and Miss May O'Brian last week returning home on Saturday.

Mr. and Mrs. R. A. Doak were guests of his mother, Mrs. R. J. Doak, on Sunday. Mrs. Price and Master Albert Doak accompanied them, by motor, as far as Toronto and will take in the Canadian National. Mr. Doak and his bride were on their way to their home at Windsor.

Mrs. Walker of Toronto (formerly Julia Wright) is visitng friends in town.

Among those from Millbrook and vicinity who attended the big Conservative picnic on Saturday were: Ex-Warden J. L. and Mrs. McCamus, Mr. and Mrs. R. H. Edmunds, Mr. and Mrs. S. E. Eakins, and daughter, Mary, Mr. and Mrs. J. R. Eakins, Mrs. E. Whyte, Mr. and Mrs. J. A. Vance, and family, ex-Warden A. J. and Mrs. Henderson, Miss May Earle, J. J. Preston (Bethany), H. J. Grasett, Oscar McGill, A. J. Fallis, M.P.P.

Mr. Alfred Walsh, manager of the St. Catharine street branch of the Bank of Toronto, Montreal, and daughter, Joan, were in town over the week end, guests of Mr. and Mrs. Albert Payne and other friends. Mr. Walsh has been located in Montreal now for about twenty years.

Mrs. V. Mulligan has purchased the lot on the corner of Tupper and Bank streets, opposite H. A. Elson's residence, and in building a cosy bungalow which she intends to use as her future home. Her nephew, Mr. Thomas Kerr of Toronto, is the contractor in charge.

Mr. and Mrs. Arthur Mulligan who have been spending the past month with her mother, Mrs. S. Eakins, left for their home in Cleveland, Ohio, on Monday.

Mrs. McBryan, and her nephew, Mr. Eric Whitfield, of Oshawa, made a brief visit with her daughter, Mrs. Alex Wilson, on Monday while motoring through to visit her sister, Mrs. M. Fee, Emily.

Mrs. Stewart J. McGill is receiving for the first time since her marriage, at her home, "Fairview Farm", Centreville, on Wednesday and Thursday, September 22 and 23, afternoon and evening.

Born—In Cavan, on Thursday, August 19, to Mr. and Mrs. Wilbert A. Fallis, a son.

Mrs. (Dr.) L. Rea has been visting her sister-in-law, Mrs. Weldon, Bond street, Lindsay, for the past two weeks. Mr. J. H. George taught Mr. Rea's adult Bible Class during her absence.

BIBLE CIRCULATION.

BUDAPEST (United Press).—The number of Bibles bought in Hungary has more than doubled during the past two years, according to a statement issued by the association of publishers.

In 1923 the Hungarian people bought 12,600 copies of the Testaments. In 1924 more than 16,000 were purchased. Last year 26,885 passed from the book sellers to the public. During 1926 the publishers anticipate that the demand will exceed thirty thousand copies.

WATCHES

Next week your boy or girl starts to school again. Encourage them in their work by giving them the watch they have earned.

SEE OUR VALUES IN STRAP AND BRACELET WATCHES.

C. S. McCLELLAND & SON
391 WATER STREET
"The Little Store Around the Corner"

Phone Johnny-on-the-Spot for Coal—703

WE NEVER trespass on the truth and we don't allow our scales to digress a little bit. You get a full weight ton of dependable coal when you order of us.

HODGSON BROS.
Dalhousie and Bethune
Nights & Holidays, Phone 2206w

OBITUARY.

FRANK V. DAFOE.

News was received in Peterboro Tuesday evening, August 31st, of the death in Indinapolis, Indiana, of Frank V. Dafoe, aged 65 years, formerly of Norwood, and son of the late W. S. Dafoe of Norwood.

He leaves to mourn his loss his sorrowing wife and one son, Marshall, at home, also an aged mother of Downer's Corners; one brother, Homer, in Oakland, Calif., and two sisters, Mrs. A. A. Torrance of Peterboro and Mrs. A. A. Lyman, of Downer's Corners. His brother, Rev. W. H. Dafoe, predeceased him last March. The funeral takes place at Indianapolis on Friday.

BENJAMIN ROBT. MATTHEWS.

There passed away at the family residence, 199 London street, yesterday, Benjamin R. Matthews, in his 97th year. Mr. Matthews was born in Cobourg on December 13, 1829, and came to this city in the fall of 1873.

He leaves to mourn his loss three sons and one daughter, Harry and William of Howser, British Columbia, Stanley of Vancouver, and Miss Margaret at home. Mrs. Matthews predeceased him 10 years ago. Mr. Matthews was a life long member of the Murray street Baptist church.

ELECTION MEETINGS.

Candidates in Northumberland Set Dates For Campaign Rallies.

The following meetings have been arranged by the candidates in Northumberland:

Mr. Maybee.

Sept. 1—Cobourg, Hon. Dr. Manion will speak.
Sept. 3—Wooler.
Sept. 6—Colborne.
Sept. 7—Warkworth.
Sept. 8—Brighton; Hon. J. S. Martin will speak.
Sept. 9—Campbellford.
Sept. 10—Cobourg.
Sept. 11—Hastings.

Mr. Fraser.

Sept. 1—Wooler.
Seyt. 10—Roseneath.

FONTAINE'S TAXI SERVICE
Day or Night Phone 1055
m-w-s

PHONE 480 DAY OR NIGHT
HERB STINSON
LIVERY
121 Stewart St. — New Sedans
s.m.w.

THE 25c CARTAGE
NO MORE. - - NO LESS.
We move anything to any part of the city. Trunks to and from stations. Local and out distance hauling. Three trucks. No delay.
DAY PHONE 2392
NIGHT
m w f

MARCELLING
Phone 2074w
MRS. E. M. BARRIE
w -1152

BORN.

BLACK. — On Tuesday, August 31, 1926, at the Wellan.l County Hospital, to Dr. and Mrs. Grant Black (nee Phyllis Young), a daughter.

SHANNON. — At the Nicholls Hospital, on August 30, 1926, to Mr. and Mrs. W. J. Shannon, a son.

GILLESPIE—At the Nicholls Hospital, on Wednesday, September 1, 1926, to Mr. and Mrs. John L. Gillespie, 375 Ste.rt street, a son.

Helen Farnum Fletcher
Dramatic Contralto
(Formerly of New York)
TEACHER OF SINGING
Available for Concert Engagements
309 Elias Ave. Phone 1812

W. GORDON HALL
Electrical Contractor
Wiring and Repair Work.
Phone 1403w

Lakefield and Stoney Lake Service

Steamers leave Lakefield on arrival of morning and noon trains and bus leaving Peterboro at 5.25, arriving Lakefield at 5.40.

Steamers leave the Lake to have passengers arrive in Peterboro at 8 a.m., 11.45 a.m. and 5.10 p.m.

For excursion rates, etc., phone 548 or see F. G. Young, 434 Park street.

MARIAN B. ADAMS, A.C.A.M.
Teacher of Piano and Theory
CLASSES RESUMED SEPT. 10th
Studio: 465 Weller Street
Phone 321
11d-58-2752

TORONTO EXHIBITION AUTO SERVICE
Call Harold Dunford, 224, and arrange comfortable auto trip direct to Exhibition Grounds. Returning after evening performance. Reduced rates. Large sedan cars.

THE JEAN RIDDICK YARN SHOP
shows an unusually large stock of Yarns, Hosiery, Underwear, etc. Come and see us and save money.
WE SELL FOR LESS!
412 George Street.

CITY TAXI 25c
WHEN GOING AWAY MAKE SURE OF YOUR TRAIN.
DAY AND NIGHT 'PHONE 2240.
BRYDEN WEESE, Mgr.
12d-63-2819

A Real Healthy Thirst Quencher
VERNOR'S GINGER ALE
Both Strengthens and Refreshes
DEAN'S George Street Opp. the Capitol

DUFFUS

"OUR MAN OF ACTION"

HE WILL APPRECIATE YOUR VOTE.

His promise and determination is that if elected, "nothing will be left undone" that lies within his power for ALL the people of Peterboro' riding.

VOTE FOR THE WINNING CANDIDATE

—Liberal Publicity Committee.

4d-55-2815.

LIBERAL MEETINGS IN THE COUNTRY

The following Liberal Meetings will be held this week:—

BENSFORT IN SOUTH MONAGHAN, Wednesday Evening September 1st, at 8 o'clock.

SELWYN, Friday Evening, September 3rd, at 8 o'clock.

All these Meetings will be addressed by the Liberal Candidate,

J. J. DUFFUS
and Prominent Speakers.

GOD SAVE THE KING

Liberal Publicity Committee

2d, 53, 2814